

## HOOPER SAID IN ACCORD WITH NAVAL GROUP

### Delegation Has President's Unqualified Support Is Report Made By Secretary

WASHINGTON, Mar. 29 (AP)—Acting Secretary Cotton of the State Department said today there were no differences of view between President Hoover and the American naval delegation in London.

The delegation, Cotton never said, always has had and now has, the President's unqualified support and authority. He said the delegation was in London to exert its influence to the extent possible in every way to secure the reduction and limitation of naval armaments and the preservation of the peace of the world.

Cotton added it was the "best hope" that a plan for such a conference would be worked out at the same time by consent with the United States and the rest of the world.

Cotton issued the following statement: "There are no differences of view between the President and our delegation in London. The delegation has always had and now has, his unqualified support and authority."

"The delegation is in London to exert its influence to the extent possible in every way to secure the reduction and limitation of naval armaments and the preservation of the peace of the world."

"It is the high hope that a plan for such a conference would be worked out at the same time by consent with the United States and the rest of the world."

## Liquor Seized From Yacht Just Ending Extensive Journey

BOSTON, Mar. 29 (AP)—A yacht's cruise in the "Miami Yacht Club" in the Pacific by M. J. Bradley of Cleveland has ended here with the seizure of liquor in two cases of choice liquor in wine on his yacht.

Bradley, a contractor, sought an island he had been told was in a stream to establish a home independent of all nations. With the return yesterday of his yacht, the Peary, customs men found the liquor in a guest cabin. Captain C. V. Griffin, skipper of the yacht, said he was ignorant of the liquor.

The Peary, formerly used by MacMillan in his expedition, left here a year ago but is said to be the "happiest" of all yachts. The yacht is 100 feet long and 20 feet wide. It has a crew of 10 men and 20 or more feet of water covered the deck and the yacht was declared inoperable.

Det. P. Forester of the Brooklyn Division of Art and Science, J. C. P. DeLoach of the Cleveland Bureau of Naval History and J. R. Carr of Cleveland were on the cruise. Bradley and the party left the yacht on the night of Nov. 21, 1929.

An African cruise next fall is said to be contemplated by the contractor.

## Pupil Is Killed When Truck Grazes Big Bus

LAKE CITY, Fla., Mar. 29 (AP)—Erylon Peare, 12 year old son of Paul Peare, Columbus farmer, was killed when a truck struck a school bus in which he and a number of other pupils were riding on a bus yesterday morning near here.

None of the other children was hurt. According to information received by authorities here, the accident occurred when the school bus, in attempting to pass another school bus, was struck by the approaching truck. The bus overturned, crushing the legs of Peare.

TAMPA—Florida Portland Cement Company started operation at full capacity.

## Stock Market Sets Mark For Year '30

NEW YORK, Mar. 29 (AP)—All Saturday trading in the stock market was a record for the year. The New York Stock Exchange this year were broken today in a tremendous outburst of buying which carried scores of issues, including U. S. Steel, General Electric, General Motors, American Oil, American Telephone, Atlantic Union Pacific and Pennsylvania, to new high prices. For the year to date the index has risen 27.88 points, with the high point reached today. The price of the Dow Jones Industrial Average established last week. American Telephone closed 50.50, a high of 52.25 in a fraction. Other early clearing of value stock purchase rights in connection with the reported offering of Pennsylvania additional common stock.

## MANY ATTEND LUNCHEON OF TRADE GROUP

### Maintenance Of Golf Course Is Stressed As Civic Necessity By Various Persons

One of the largest crowds ever gathered at the clubhouse of the Sanford Golf and Country Club was present at the luncheon of the club members held at the club house in the afternoon of Saturday, March 29. The dining room was filled to more than capacity and the members being served in the adjacent room. The luncheon was held in connection with the maintenance of the golf course, which is being carried on by the club members.

The principal speaker at the luncheon was the maintenance of the Sanford golf and country club, which is being carried on by the club members. The maintenance of the golf course is being carried on by the club members.

## LEHMAN ISSUES CALL FOR HELP IN CLEAN-UP DRIVE

### Mayor Asks Co-Operation In Campaign To Rid Groves Of Fruit

Mayor H. J. Lehman today received a letter from the Florida Citrus Growers' Cleaning Union Association's general manager, A. M. Pratt, who asked for the co-operation of Sanford officials and the Chamber of Commerce to help make the state-wide clean-up campaign a success.

Mr. Pratt, in the letter pointed out that it is the duty of the citrus grower to see that all groves whether they be wild or cultivated are cleaned up at least once a year. He stressed the fact that there is no fruit for the market from groves that are not cleaned up.

Mayor Lehman, in a letter addressed to the Citizens of Sanford, asked for the co-operation of every one in the removal of the citrus fruit remains of last year's crop. He stated that the people of Sanford should be proud of their city.

The 100 wing team was received by Mr. Mahoney from the clearing house managers recently here.

Florida citrus growers and shippers should have no complaint of any kind. The citrus fruit is the pride of the state and it is the duty of every one to see that it is clean and free from all insect and other fruit.

Every grove, whether it be wild or cultivated, should be cleaned up at least once a year. The citrus fruit is the pride of the state and it is the duty of every one to see that it is clean and free from all insect and other fruit.

## Newell Resigns His Position As Agent Of U.S. Department

ORLANDO, Fla., Mar. 29 (AP)—Dr. Wilson Newell, case investigator, has resigned his position as agent of the United States Department of Agriculture and has accepted a position in the Federal Bureau of Investigation.

Dr. Newell was a member of the Sanford Chamber of Commerce and was a resident of Sanford. He was a member of the Sanford Chamber of Commerce and was a resident of Sanford.

The resignation was accepted by the United States Department of Agriculture. Dr. Newell was a member of the Sanford Chamber of Commerce and was a resident of Sanford.

The resignation was accepted by the United States Department of Agriculture. Dr. Newell was a member of the Sanford Chamber of Commerce and was a resident of Sanford.

The resignation was accepted by the United States Department of Agriculture. Dr. Newell was a member of the Sanford Chamber of Commerce and was a resident of Sanford.

The resignation was accepted by the United States Department of Agriculture. Dr. Newell was a member of the Sanford Chamber of Commerce and was a resident of Sanford.

The resignation was accepted by the United States Department of Agriculture. Dr. Newell was a member of the Sanford Chamber of Commerce and was a resident of Sanford.

## MANY ATTEND LUNCHEON OF TRADE GROUP

### Maintenance Of Golf Course Is Stressed As Civic Necessity By Various Persons

One of the largest crowds ever gathered at the clubhouse of the Sanford Golf and Country Club was present at the luncheon of the club members held at the club house in the afternoon of Saturday, March 29. The dining room was filled to more than capacity and the members being served in the adjacent room. The luncheon was held in connection with the maintenance of the golf course, which is being carried on by the club members.

The principal speaker at the luncheon was the maintenance of the Sanford golf and country club, which is being carried on by the club members. The maintenance of the golf course is being carried on by the club members.

## FAMILY FRACAS ENDS IN 1 DEATH, THREE INJURIES

Another shooting in the family of the late Mrs. J. W. ...

The shooting occurred in the family of the late Mrs. J. W. ...

The shooting occurred in the family of the late Mrs. J. W. ...

## Plans Completed For Towing Glider Across Entire U.S.

LOS ANGELES, Mar. 29 (AP)—Captain Frank ...

The glider will be towed across the United States ...

The glider will be towed across the United States ...

The glider will be towed across the United States ...

The glider will be towed across the United States ...

The glider will be towed across the United States ...

The glider will be towed across the United States ...

The glider will be towed across the United States ...

The glider will be towed across the United States ...

The glider will be towed across the United States ...

The glider will be towed across the United States ...

## HER SCUPPERS RAN WITH WATER

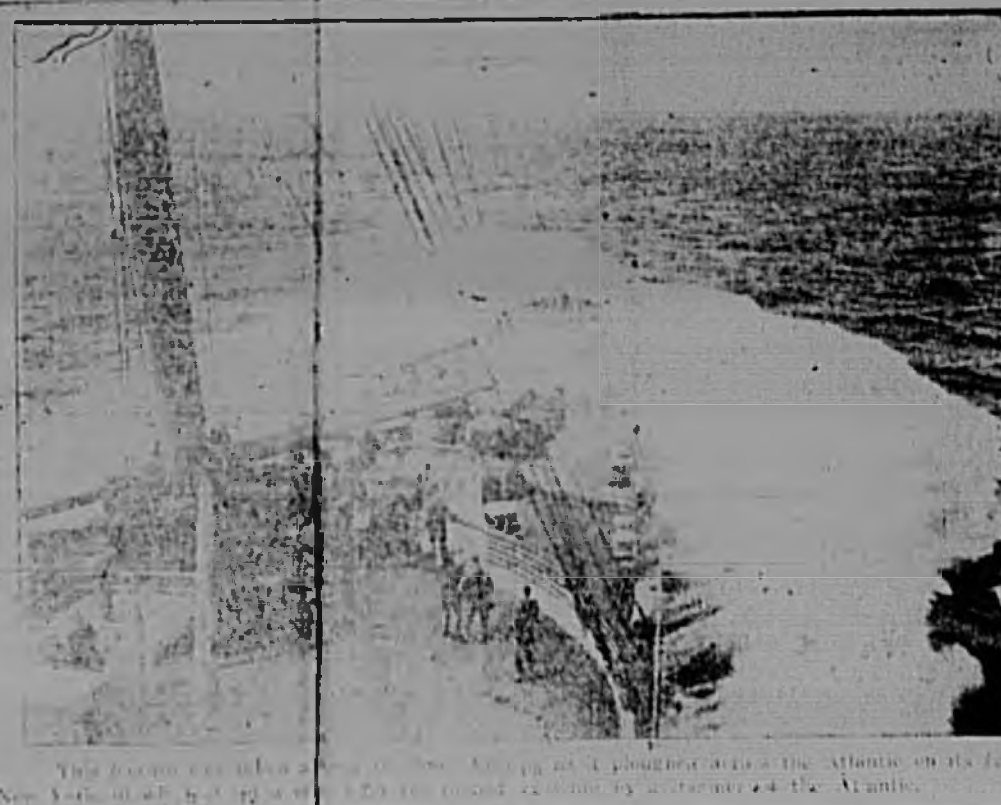

The scuppers of the boat ran with water during the storm.

## Sailing Boats Leave Upon Havana Cruise

Under the auspices of the ...

The sailing boats will leave upon the Havana cruise ...

The sailing boats will leave upon the Havana cruise ...

## Another Crime Has Been Accredited To Army Medical Man

Another crime has been accredited to an Army medical man ...

The crime was committed by an Army medical man ...

The crime was committed by an Army medical man ...

The crime was committed by an Army medical man ...

The crime was committed by an Army medical man ...

The crime was committed by an Army medical man ...

The crime was committed by an Army medical man ...

The crime was committed by an Army medical man ...

The crime was committed by an Army medical man ...

The crime was committed by an Army medical man ...

The crime was committed by an Army medical man ...

## Democrats Launch Concerted Attack On Hoover Record

### 'CELERY CITY' IS NAME URGED AS SANFORD'S TITLE

Sanford Lion's Club members at their weekly luncheon last evening, in connection with a move to change the name of the city to 'Celery City' in honor of the celery industry, urged the name 'Celery City' as the title for the city. The name 'Celery City' is a play on the name 'Sanford' and is a reference to the celery industry in the area.

The city was formerly known as 'Celery City' but during the 'excess' the latest title was fixed as 'Sanford'. The new movement of the local city club to give the city a name which applied to the industry upon which Sanford's existence depends, was discussed today.

The city was formerly known as 'Celery City' but during the 'excess' the latest title was fixed as 'Sanford'. The new movement of the local city club to give the city a name which applied to the industry upon which Sanford's existence depends, was discussed today.

The city was formerly known as 'Celery City' but during the 'excess' the latest title was fixed as 'Sanford'. The new movement of the local city club to give the city a name which applied to the industry upon which Sanford's existence depends, was discussed today.

The city was formerly known as 'Celery City' but during the 'excess' the latest title was fixed as 'Sanford'. The new movement of the local city club to give the city a name which applied to the industry upon which Sanford's existence depends, was discussed today.

The city was formerly known as 'Celery City' but during the 'excess' the latest title was fixed as 'Sanford'. The new movement of the local city club to give the city a name which applied to the industry upon which Sanford's existence depends, was discussed today.

The city was formerly known as 'Celery City' but during the 'excess' the latest title was fixed as 'Sanford'. The new movement of the local city club to give the city a name which applied to the industry upon which Sanford's existence depends, was discussed today.

The city was formerly known as 'Celery City' but during the 'excess' the latest title was fixed as 'Sanford'. The new movement of the local city club to give the city a name which applied to the industry upon which Sanford's existence depends, was discussed today.

The city was formerly known as 'Celery City' but during the 'excess' the latest title was fixed as 'Sanford'. The new movement of the local city club to give the city a name which applied to the industry upon which Sanford's existence depends, was discussed today.

The city was formerly known as 'Celery City' but during the 'excess' the latest title was fixed as 'Sanford'. The new movement of the local city club to give the city a name which applied to the industry upon which Sanford's existence depends, was discussed today.

The city was formerly known as 'Celery City' but during the 'excess' the latest title was fixed as 'Sanford'. The new movement of the local city club to give the city a name which applied to the industry upon which Sanford's existence depends, was discussed today.

The city was formerly known as 'Celery City' but during the 'excess' the latest title was fixed as 'Sanford'. The new movement of the local city club to give the city a name which applied to the industry upon which Sanford's existence depends, was discussed today.

The city was formerly known as 'Celery City' but during the 'excess' the latest title was fixed as 'Sanford'. The new movement of the local city club to give the city a name which applied to the industry upon which Sanford's existence depends, was discussed today.

The city was formerly known as 'Celery City' but during the 'excess' the latest title was fixed as 'Sanford'. The new movement of the local city club to give the city a name which applied to the industry upon which Sanford's existence depends, was discussed today.

The city was formerly known as 'Celery City' but during the 'excess' the latest title was fixed as 'Sanford'. The new movement of the local city club to give the city a name which applied to the industry upon which Sanford's existence depends, was discussed today.

The city was formerly known as 'Celery City' but during the 'excess' the latest title was fixed as 'Sanford'. The new movement of the local city club to give the city a name which applied to the industry upon which Sanford's existence depends, was discussed today.

The city was formerly known as 'Celery City' but during the 'excess' the latest title was fixed as 'Sanford'. The new movement of the local city club to give the city a name which applied to the industry upon which Sanford's existence depends, was discussed today.

The city was formerly known as 'Celery City' but during the 'excess' the latest title was fixed as 'Sanford'. The new movement of the local city club to give the city a name which applied to the industry upon which Sanford's existence depends, was discussed today.

The city was formerly known as 'Celery City' but during the 'excess' the latest title was fixed as 'Sanford'. The new movement of the local city club to give the city a name which applied to the industry upon which Sanford's existence depends, was discussed today.

## HER SCUPPERS RAN WITH WATER

The scuppers of the boat ran with water during the storm.

## Sailing Boats Leave Upon Havana Cruise

Under the auspices of the ...

The sailing boats will leave upon the Havana cruise ...

The sailing boats will leave upon the Havana cruise ...

## Another Crime Has Been Accredited To Army Medical Man

Another crime has been accredited to an Army medical man ...

The crime was committed by an Army medical man ...

The crime was committed by an Army medical man ...

The crime was committed by an Army medical man ...

The crime was committed by an Army medical man ...

The crime was committed by an Army medical man ...

The crime was committed by an Army medical man ...

The crime was committed by an Army medical man ...

The crime was committed by an Army medical man ...

The crime was committed by an Army medical man ...

The crime was committed by an Army medical man ...

## CONTEST WILL BE STAGED TO SPUR GROWING OF CORN

Under the auspices of the ...

The contest will be staged to spur the growing of corn ...

The contest will be staged to spur the growing of corn ...

## Agricultural Class And Chase Are Behind Novel Project

Under the auspices of the ...

The agricultural class and chase are behind the novel project ...

The agricultural class and chase are behind the novel project ...

The agricultural class and chase are behind the novel project ...

The agricultural class and chase are behind the novel project ...

The agricultural class and chase are behind the novel project ...

The agricultural class and chase are behind the novel project ...

The agricultural class and chase are behind the novel project ...

The agricultural class and chase are behind the novel project ...

The agricultural class and chase are behind the novel project ...

The agricultural class and chase are behind the novel project ...

## Three Radio Speakers Charge President With Lack Of Leadership Last Night

WASHINGTON, Mar. 29 (AP)—A concerted attack was directed at the record of the Hoover administration last night by three Democratic congressional leaders. Issuing statements or speaking by radio, they charged the President with "lack of leadership" and accused the administration too utterly collapsed and assailed the "relative record of Congress since Mr. Hoover became president."

Through the Democratic National Convention, that men were named by Senate Curran of Arkansas, and Representative Garner of Texas, the Democratic leader in the House, while Representative ...

The city was formerly known as 'Celery City' but during the 'excess' the latest title was fixed as 'Sanford'. The new movement of the local city club to give the city a name which applied to the industry upon which Sanford's existence depends, was discussed today.

The city was formerly known as 'Celery City' but during the 'excess' the latest title was fixed as 'Sanford'. The new movement of the local city club to give the city a name which applied to the industry upon which Sanford's existence depends, was discussed today.

The city was formerly known as 'Celery City' but during the 'excess' the latest title was fixed as 'Sanford'. The new movement of the local city club to give the city a name which applied to the industry upon which Sanford's existence depends, was discussed today.

The city was formerly known as 'Celery City' but during the 'excess' the latest title was fixed as 'Sanford'. The new movement of the local city club to give the city a name which applied to the industry upon which Sanford's existence depends, was discussed today.

The city was formerly known as 'Celery City' but during the 'excess' the latest title was fixed as 'Sanford'. The new movement of the local city club to give the city a name which applied to the industry upon which Sanford's existence depends, was discussed today.

The city was formerly known as 'Celery City' but during the 'excess' the latest title was fixed as 'Sanford'. The new movement of the local city club to give the city a name which applied to the industry upon which Sanford's existence depends, was discussed today.

The city was formerly known as 'Celery City' but during the 'excess' the latest title was fixed as 'Sanford'. The new movement of the local city club to give the city a name which applied to the industry upon which Sanford's existence depends, was discussed today.

The city was formerly known as 'Celery City' but during the 'excess' the latest title was fixed as 'Sanford'. The new movement of the local city club to give the city a name which applied to the industry upon which Sanford's existence depends, was discussed today.

The city was formerly known as 'Celery City' but during the 'excess' the latest title was fixed as 'Sanford'. The new movement of the local city club to give the city a name which applied to the industry upon which Sanford's existence depends, was discussed today.

The city was formerly known as 'Celery City' but during the 'excess' the latest title was fixed as 'Sanford'. The new movement of the local city club to give the city a name which applied to the industry upon which Sanford's existence depends, was discussed today.

The city was formerly known as 'Celery City' but during the 'excess' the latest title was fixed as 'Sanford'. The new movement of the local city club to give the city a name which applied to the industry upon which Sanford's existence depends, was discussed today.

The city was formerly known as 'Celery City' but during the 'excess' the latest title was fixed as 'Sanford'. The new movement of the local city club to give the city a name which applied to the industry upon which Sanford's existence depends, was discussed today.

The city was formerly known as 'Celery City' but during the 'excess' the latest title was fixed as 'Sanford'. The new movement of the local city club to give the city a name which applied to the industry upon which Sanford's existence depends, was discussed today.

The city was formerly known as 'Celery City' but during the 'excess' the latest title was fixed as 'Sanford'. The new movement of the local city club to give the city a name which applied to the industry upon which Sanford's existence depends, was discussed today.

The city was formerly known as 'Celery City' but during the 'excess' the latest title was fixed as 'Sanford'. The new movement of the local city club to give the city a name which applied to the industry upon which Sanford's existence depends, was discussed today.

The city was formerly known as 'Celery City' but during the 'excess' the latest title was fixed as 'Sanford'. The new movement of the local city club to give the city a name which applied to the industry upon which Sanford's existence depends, was discussed today.

The city was formerly known as 'Celery City' but during the 'excess' the latest title was fixed as 'Sanford'. The new movement of the local city club to give the city a name which applied to the industry upon which Sanford's existence depends, was discussed today.

The city was formerly known as 'Celery City' but during the 'excess' the latest title was fixed as 'Sanford'. The new movement of the local city club to give the city a name which applied to the industry upon which Sanford's existence depends, was discussed today.

### FOREIGN NATIONS ARE INCREASING CITRUS PRODUCTS

#### Brazil And South Africa Show Signs of Competition For U.S.

WASHINGTON, Mar. 25.—The American citrus fruit industry is confronted with an interesting competition in foreign markets from which production is being stimulated by the steadily growing world demand for oranges and grapefruit, according to the Bureau of Agricultural Economics, United States Department of Agriculture, following a world survey of the situation.

"Outstanding points in the world citrus fruit situation," the bureau says, "are increasing production of oranges and grapefruit, with recent new plantings and large non-bearing acreages in a number of countries pointing to continued future expansion; an upward trend in consumption of both oranges and grapefruit, particularly grapefruit, in the United States and the principal importing countries; and an apparently fairly stable season production situation, at least, however, that necessitates the use of a considerable proportion in the manufacture of by-products."

"Increasing production and export of oranges in the Southern Hemisphere, especially the Union of South Africa and Brazil, is recognized by the bureau as a special significance to California Valencia producers, with whose fruit the Southern Hemisphere product competes on European markets. Also, continued large Spanish crops, together with expanding production in Palestine, is considered to "leave little prospect for volume exports of American oranges to Europe during the winter and early spring."

Production of oranges in the United States for the present season (1932-33) is estimated by the bureau at 33,730,000 boxes compared with 34,130,000 boxes last season, and an average for the years 1923-27 of 34,255,000 boxes. Of this year's crop, 70 per cent is in California and about 28 per cent in Florida. About 19 per cent of the present total United States oranges acreage is reported as "mature-bearing."

There has been a large increase in the consumption of oranges in northwestern Europe in recent years. Per capita consumption of citrus fruit in the United States is also on the increase. Per capita consumption figures place Australia in the lead with a consumption of approximately 23 pounds of oranges per person annually per capita consumption in the United States is 22 pounds, and in the United Kingdom and Canada 21 pounds.

Consumption in Northwestern Europe ranges from 13 pounds for Netherlands to 5 pounds for Sweden. A large part of the variation in per capita consumption between different Continental European countries can be explained, says the bureau, by import duties. Consumption is highest in the Netherlands where oranges imports are free, and lowest in Sweden where the tariff on oranges is the highest in Northwestern Europe.

#### Elks' 2nd Minstrel Planned For April 11 On Milne Stage

Featuring a cast of 50 local men, girls, and boys, the second annual Elks' Minstrel, which is sponsored by the Sanford Lodge Number 1241, R. P. O. E. w. l. Lake place in the Milne theater, Apr. 11, and is expected to surpass the one presented last year in "class, color and talent," according to the opinion expressed by several local Elks, who today declared that their club is "putting forth every effort to produce an attraction that will be bigger, brighter, and better than ever."

The cast is now rehearsing under the direction of Herl Woltz, well known in Florida as a minstrel leader, who today declared he is satisfied that with the talent which he has found in this city he can produce one of the best minstrels composed of amateur players, ever seen in Sanford.

The Milne Theater is Co-operating with the sponsors of the home talent show to make the event a success. New scenery and costumes, together with an array of lighting effects is expected to be an outstanding feature of the coming attraction on the local stage.

GEORGE AMYT DIES

PALM BEACH, Fla., Mar. 25.—(AP)—Lieutenant Colonel George E. Amyt, of Quebec, former member of the Canadian Parliament, holder of many Canadian and foreign decorations, and prominent member of the winter colony here, was found dead in his bed today.

### Celery Market Report

By courtesy of U. S. Department of Agriculture and the Florida State Marketing Bureau. R. E. Keller, Sanford representative.

U. S. variety shipments reported for Thursday, Mar. 23, 1933: Florida 125, Calif. 19, total 144. Market quotations reported from the Sanford-Oviedo district for Thursday, Mar. 23, 1933: Sanford 125, Oviedo 3, total 128. Total shipments from the Sanford-Oviedo district in 1932, 1,752. Total shipments from the Sanford-Oviedo district to date last year 4,797. Sanford-Oviedo District of Florida Clear, cool. Haulings heavy. Wire inquiry good. Demand good. Market steady. California, U. S. U. S. number 1, 1 bushel, 1.75; U. S. number 2, 1.50; U. S. number 3, 1.25. Florida, 10-inch crates in the rough and washed and pre-cooled 2.10; 12-inch crates in the rough and washed and pre-cooled 2.20; 12-inch crates in the rough and washed and pre-cooled 2.30; 12-inch crates in the rough and washed and pre-cooled 2.40. Green—all sizes 2.25.

### Florida Market Quotations

JACKSONVILLE, Fla., Mar. 25.—(AP)—Jobbing quotations, reporting sales to retailers on Jacksonville market as reported to the state marketing bureau: Supplies of vegetables fairly firm, demand moderate, market firm for good stock. Fruits and vegetables: Apples, Georgia & South Carolina crates, good stock, no supplies. Apples, Georgia & South Carolina crates, good stock, no supplies. Beans, by hampers, round string, 1.25; flat, 1.10. Lima beans 60, hampers, no supplies. New cabbage, 1 1/2 bushels, 2.75; old type, fair 2.75-2.90. New cabbage, medium to large type, per doz. mostly 2.00-2.10. Celery, 10-in. crates, washed and pre-cooled, 2.10-2.20. Cucumbers, by hampers, field stock, 1.00-1.10. Eggplants, by hampers, medium size, 1.50-1.75. Peppers, 2 1/2 bushels, 2.25-2.50. Grapefruit, 16-18 crates, 1.60-1.75. Oranges, std. crates, 1.25 & 1.40. Oranges, std. crates, 1.25 & 1.40.

TAMPA—Construction work started on new clubhouse of 12nd St. American League at 52nd Street and 7th Avenue, to cost approximately \$15,000.

STARKIE—Strawberry movement from Starkie Lawry section this season passed 600,000 quart mark, receipts to growers being \$152,000.

### WOMEN TO MEET DEBATING TEAMS FOR CONVENTION OF FLORIDA END IN WINTER PARK EXTENSIVE TRIP

#### Conference Will Begin Tonight And End Tomorrow Evening

WINTER PARK, Fla., Mar. 25.—Delegates from ten Florida branches of the American Association of University Women are expected to attend the Second Conference of the Florida State Division today and Saturday at Rollins College, according to an announcement today from Dr. Helen W. Cole, professor of Latin and Greek at Rollins and president of the State Division.

The program opens Friday afternoon at the Rollins University club with a discussion of the question "What can the A. A. U. W. do in Florida to help along the educational program of the state?" Professors James M. Gilson and Royal W. Francis of Rollins, and Mrs. Edna G. Fuller, Orlando, chairman of the educational committee of the Florida state legislature, will speak.

Friday night, President Cole will be hostess to the delegates at a meeting in the Winter Park Woman's Club. The program will include readings by Percy McKaye, poet, dramatist, and member of the Rollins faculty, and musical selections by Miss Helen Moore, pianist, Miss Gretchen Cox, violinist, and Rudolph Fisher, director of the Rollins Conservatory of Music.

Professor Mary B. Merritt, Miami University, state president, and Mrs. Paul W. Pope, Jacksonville, state secretary and instructor, will assist Dr. Cole in receiving the guests.

Discussion of the Fellowship Fund and Branch problems, election of a state vice president, and appointment of delegates to the conference of the South-Atlantic Division, are scheduled for the

### THE WEATHER

THE GUY THAT SAYS EVERY THIRD CHILD BORN IN THE EAST IS A CHINESE IS ALL WET-MAR'S CHILD HAS THE MAP OF GERMANY

SAFETY WEATHER: Gale tonight probably ending Saturday morning. Fresh shifting winds. LOCAL TEMPERATURE: Maximum 60, minimum 47. FLORIDA WEATHER: Main tonight probably ending Saturday morning, colder in southwest tonight, but not in south and central portions Saturday. Fresh shifting winds, becoming south, wet.

Highest temperature yesterday, 62; lowest last night and tonight for 24 hours ending at 8 A. M. today: Atlanta 72, 40; Boston 61, 41; Chicago 52, 29; Denver 62, 35; Los Angeles 82, 58.

New Orleans	42	44	28
Port St. Joe	28	32	—
Philadelphia	44	46	—
Portland	44	46	—
San Francisco	47	49	—
Seattle	47	49	—
Washington	49	51	—
Albuquerque	49	51	—
Barrow	72	63	—
Butte	38	40	—
Fort Myers	71	63	—
Galveston	68	60	—
Indianapolis	45	47	—
Key West	75	71	—
Memphis	45	47	—
Orlando	70	62	—
Pensacola	69	61	—
St. Petersburg	69	61	—
Tampa	71	63	—

### ATTENTION LADIES

This Certificate is Worth \$4.00. This COUPON and a dollar bill entitles you to one of our "Get Acquainted Boxes" containing a regular full size \$1.00 Jar Elaine best CLEANSING CREAM, a \$1.00 Jar Elaine Face Powder, and a \$2.00 bottle of Narcissus PERFUME, a full size package packed in a beautiful gift box. Also to those who buy today we will give absolutely FREE, a \$1.00 Jar of our famous Elaine TISSUE CREAM, a total of \$5.00 worth for a dollar bill today and Saturday, just to advertise Elaine Toiletries.

THIS OFFER GOOD ONLY TODAY AND SATURDAY 10: Extra for Mail Orders

Laney's Drug Store

East First St.—Sanford, Florida.

### STOREWIDE PRICE REDUCTIONS—STARTING SATURDAY

# Hill Hardware Co.

READY TOMORROW

## ANNUAL—SALE!

A SALE WITH A REASON AND NOT AN EXCUSE

## BIG—NEWS!

Here's the "Biggest News" of all—Bringing To You New Merchandise—"PRICED!" at Genuine Savings—Each Day will Bring New Values—That will "Surprise the Thrifty"—Another of Those Annual Sales—Such as only Hill Hardware Co.—Can Stage—For Truly—"Hill's Hardware" Stands Alone In All-Seminole County.

GETTING NEW CUSTOMERS! HILL HARDWARE COMPANY STARTS SATURDAY TOMORROW AT NINE HOLDING OLD ONES!

— A Great Organization —

— A Great Organization—Building a Big Business Bigger with a Complete Stock—and a Background of over 50 years Experience.

# How TO BE AN EXPERT JUDGE OF GASOLINE-

## PAN-AM MOTOR OILS

SOME men will tell you there isn't much difference in gasolines. But there is a difference in clean PAN-AM gasoline. A difference in its superior crude oil stock, in its careful refining methods. A difference in its watchful guarding by complete PAN-AM supervision all the way from oil field to your tank. There's a difference in the performance of clean PAN-AM gasoline in your motor.

Drive in today for clean PAN-AM gasoline. You can tell the difference in your motor's performance. You will be an expert judge of dependable gasoline.

PAN AMERICAN PETROLEUM CORPORATION

# PAN-AM GASOLINE

Burns Clean Because it is Clean







# THE CLASSIFIED SECTION

## BUY AND SELL HERE

### WANT AD RATES

Sanford Daily Herald

Terms: Cash in Advance

Telephone ads. will be received for printing and collector sent immediately for payment.

1 Time ..... 10c a line  
3 Times ..... 25c a line  
6 Times ..... 45c a line

Time rates on request.

The reduced rates are for consecutive insertions.

Five words of average length are counted as a line.

No ad under 3 lines accepted.

All advertising is restricted to proper classification.

If an error is made the Sanford Herald will be responsible for only one incorrect insertion, the advertiser for subsequent insertions. The office should be notified immediately in case of error.

### TO ADVERTISERS

A Herald representative thoroughly familiar with rates, terms and classification will give you complete information.

And if you wish, they will assist you in wording your want ad to make it more effective.

### 1—Announcements

**SANFORD DRUG CO.**  
We Deliver Phone 325

Have your watch repaired by one who really knows how! Briggs, Jeweler, Mag. Ave.

Built Sedan is going to Miami Monday. Have room for two or three passengers. Apply to A. H. Carr Herald.

**DIAMOND** Bar pin, Diamond Ring, Solitaire Ring, a bracelet. Special prices this week. M. Landin, The Jeweler, 112 Park Ave.

**E. MacDUGALL, CHIROPRACTOR**, is now located in residence in Floral Heights, S. Sanford, Phone 168-M.

**RED CROSS PHARMACY** SPECIAL ANNOUNCEMENT

At the request of a great majority of our patients, we have discontinued all COUPON, DISCOUNT, and other special offers. We will allow a 10% CASH DISCOUNT on purchases of 25¢ and above of practically all drugs, drug supplies, and nationally advertised toilet preparations. DR. OLIVER J. MILLER.

### 2—Lost and Found

LOST—Hatchery tag between Markham and 14th. Mary and Sanford, Reward, Paul Howard, Meat Market, West 13th Street.

### 3—Automobiles

Model T Ford Coupe, new, fine A-1 condition, \$100. H. J. Ross & Sons, Used Car dealer, 118 Myrtle Ave.

**FOR SALE**, 1934 Model A FORD, three wheel, 4 sp. Ford Sport Roadster equipped with extra wheels, and tire in trunk. Lights, glass, 42 tubes, 10" lock, green top body. Has been run but 1200 miles. Can be bought at a bargain. Owner paid \$220.00.

**WHITE-HIGHLYMAN, INC.**

1934 Buickobile 1934 Sedan, used, Model A Ford, 1934 Model A Ford Roadster, new tires, \$199. 1934 Hudson Brookland, A-1 condition, \$229. 1934 Model A Ford coupe, \$375. 1934 Model A Ford Standard Coupe, \$350. 1934 Buick Standard. See Dealer, get the new bargains. **PAUL G. MAGE, Palmbeach, at Commercial.**

### 4—Business Service

**BUILDING BLOCKS**, Irrigation boxes and general cement work. Miracle Concrete Co. J. E. Terwilliger, Prop. 3rd and 14th.

**LANEY'S Drug Store**—Prescriptions, magazines, fountain service. PROMPT deliveries. Phone 103.

### 5—Help Wanted (Female)

Do You Want a Job run on all 7 days times free of charge in "Situation Wanted" Classification.

**ADDRESSING ENVELOPES AT HOME**, Spare time, \$15-425 weekly. Experience unnecessary. Identified work, send 2 name for particulars. Brown Co., Dept. 2-23, Paducah, Ky.

### 6—Help Wanted (Male)

The Want Ads will help find you a situation—\*take advantage of The Herald's free offer of three insertions without charge.

### 7—Situation Wanted

**ADS UNDER THIS CLASSIFICATION** inserted three times free of charge. No limit as to the number of words.

Competent stenographer and bookkeeper for appointment communicate with Miss Iva Kopper, New Smyrna, Fla.

Experienced practical nurse with employment according to her terms. Can give good references. Call 211 Park Ave., phone 31W. Miss Hughes.

Experienced laundry woman want this, willing to work, call White T. Ingram, Route 1 Box 296.

WANTED: Work of any kind for room and board, or cash wage and good home cooking. Roy S. Williams, The Herald.

WANTED: Work of any kind for room and board or for a small wage. Am a good cook. Anything considered. Paul A. Carr, The Herald.

### 9—Instructions

Business Bar Pins, Pins, call to Display. W. W. W. M. Landin, The Jeweler, 112 Park Ave.

### 10A—Poultry

**EGG LAYERS**, Muscovy, \$2.25. Partridge, Pearl, Golden, Bantam, \$1.50. H. H. Wright, 112 Park Ave., Atlanta, Ga.

**EGG LAYERS**, Muscovy, \$2.25. Partridge, Pearl, Golden, Bantam, \$1.50. H. H. Wright, 112 Park Ave., Atlanta, Ga.

**EGG LAYERS**, Muscovy, \$2.25. Partridge, Pearl, Golden, Bantam, \$1.50. H. H. Wright, 112 Park Ave., Atlanta, Ga.

**EGG LAYERS**, Muscovy, \$2.25. Partridge, Pearl, Golden, Bantam, \$1.50. H. H. Wright, 112 Park Ave., Atlanta, Ga.

**EGG LAYERS**, Muscovy, \$2.25. Partridge, Pearl, Golden, Bantam, \$1.50. H. H. Wright, 112 Park Ave., Atlanta, Ga.

**EGG LAYERS**, Muscovy, \$2.25. Partridge, Pearl, Golden, Bantam, \$1.50. H. H. Wright, 112 Park Ave., Atlanta, Ga.

**EGG LAYERS**, Muscovy, \$2.25. Partridge, Pearl, Golden, Bantam, \$1.50. H. H. Wright, 112 Park Ave., Atlanta, Ga.

**EGG LAYERS**, Muscovy, \$2.25. Partridge, Pearl, Golden, Bantam, \$1.50. H. H. Wright, 112 Park Ave., Atlanta, Ga.

**EGG LAYERS**, Muscovy, \$2.25. Partridge, Pearl, Golden, Bantam, \$1.50. H. H. Wright, 112 Park Ave., Atlanta, Ga.

**EGG LAYERS**, Muscovy, \$2.25. Partridge, Pearl, Golden, Bantam, \$1.50. H. H. Wright, 112 Park Ave., Atlanta, Ga.

**EGG LAYERS**, Muscovy, \$2.25. Partridge, Pearl, Golden, Bantam, \$1.50. H. H. Wright, 112 Park Ave., Atlanta, Ga.

**EGG LAYERS**, Muscovy, \$2.25. Partridge, Pearl, Golden, Bantam, \$1.50. H. H. Wright, 112 Park Ave., Atlanta, Ga.

**EGG LAYERS**, Muscovy, \$2.25. Partridge, Pearl, Golden, Bantam, \$1.50. H. H. Wright, 112 Park Ave., Atlanta, Ga.

**EGG LAYERS**, Muscovy, \$2.25. Partridge, Pearl, Golden, Bantam, \$1.50. H. H. Wright, 112 Park Ave., Atlanta, Ga.

**EGG LAYERS**, Muscovy, \$2.25. Partridge, Pearl, Golden, Bantam, \$1.50. H. H. Wright, 112 Park Ave., Atlanta, Ga.

**EGG LAYERS**, Muscovy, \$2.25. Partridge, Pearl, Golden, Bantam, \$1.50. H. H. Wright, 112 Park Ave., Atlanta, Ga.

**EGG LAYERS**, Muscovy, \$2.25. Partridge, Pearl, Golden, Bantam, \$1.50. H. H. Wright, 112 Park Ave., Atlanta, Ga.

**EGG LAYERS**, Muscovy, \$2.25. Partridge, Pearl, Golden, Bantam, \$1.50. H. H. Wright, 112 Park Ave., Atlanta, Ga.

**EGG LAYERS**, Muscovy, \$2.25. Partridge, Pearl, Golden, Bantam, \$1.50. H. H. Wright, 112 Park Ave., Atlanta, Ga.

**EGG LAYERS**, Muscovy, \$2.25. Partridge, Pearl, Golden, Bantam, \$1.50. H. H. Wright, 112 Park Ave., Atlanta, Ga.

**EGG LAYERS**, Muscovy, \$2.25. Partridge, Pearl, Golden, Bantam, \$1.50. H. H. Wright, 112 Park Ave., Atlanta, Ga.

**EGG LAYERS**, Muscovy, \$2.25. Partridge, Pearl, Golden, Bantam, \$1.50. H. H. Wright, 112 Park Ave., Atlanta, Ga.

**EGG LAYERS**, Muscovy, \$2.25. Partridge, Pearl, Golden, Bantam, \$1.50. H. H. Wright, 112 Park Ave., Atlanta, Ga.

**EGG LAYERS**, Muscovy, \$2.25. Partridge, Pearl, Golden, Bantam, \$1.50. H. H. Wright, 112 Park Ave., Atlanta, Ga.

**EGG LAYERS**, Muscovy, \$2.25. Partridge, Pearl, Golden, Bantam, \$1.50. H. H. Wright, 112 Park Ave., Atlanta, Ga.

**EGG LAYERS**, Muscovy, \$2.25. Partridge, Pearl, Golden, Bantam, \$1.50. H. H. Wright, 112 Park Ave., Atlanta, Ga.

**EGG LAYERS**, Muscovy, \$2.25. Partridge, Pearl, Golden, Bantam, \$1.50. H. H. Wright, 112 Park Ave., Atlanta, Ga.

**EGG LAYERS**, Muscovy, \$2.25. Partridge, Pearl, Golden, Bantam, \$1.50. H. H. Wright, 112 Park Ave., Atlanta, Ga.

**EGG LAYERS**, Muscovy, \$2.25. Partridge, Pearl, Golden, Bantam, \$1.50. H. H. Wright, 112 Park Ave., Atlanta, Ga.

**EGG LAYERS**, Muscovy, \$2.25. Partridge, Pearl, Golden, Bantam, \$1.50. H. H. Wright, 112 Park Ave., Atlanta, Ga.

**EGG LAYERS**, Muscovy, \$2.25. Partridge, Pearl, Golden, Bantam, \$1.50. H. H. Wright, 112 Park Ave., Atlanta, Ga.

**EGG LAYERS**, Muscovy, \$2.25. Partridge, Pearl, Golden, Bantam, \$1.50. H. H. Wright, 112 Park Ave., Atlanta, Ga.

**EGG LAYERS**, Muscovy, \$2.25. Partridge, Pearl, Golden, Bantam, \$1.50. H. H. Wright, 112 Park Ave., Atlanta, Ga.

**EGG LAYERS**, Muscovy, \$2.25. Partridge, Pearl, Golden, Bantam, \$1.50. H. H. Wright, 112 Park Ave., Atlanta, Ga.

**EGG LAYERS**, Muscovy, \$2.25. Partridge, Pearl, Golden, Bantam, \$1.50. H. H. Wright, 112 Park Ave., Atlanta, Ga.

**EGG LAYERS**, Muscovy, \$2.25. Partridge, Pearl, Golden, Bantam, \$1.50. H. H. Wright, 112 Park Ave., Atlanta, Ga.

**EGG LAYERS**, Muscovy, \$2.25. Partridge, Pearl, Golden, Bantam, \$1.50. H. H. Wright, 112 Park Ave., Atlanta, Ga.

**EGG LAYERS**, Muscovy, \$2.25. Partridge, Pearl, Golden, Bantam, \$1.50. H. H. Wright, 112 Park Ave., Atlanta, Ga.

**EGG LAYERS**, Muscovy, \$2.25. Partridge, Pearl, Golden, Bantam, \$1.50. H. H. Wright, 112 Park Ave., Atlanta, Ga.

**EGG LAYERS**, Muscovy, \$2.25. Partridge, Pearl, Golden, Bantam, \$1.50. H. H. Wright, 112 Park Ave., Atlanta, Ga.

**EGG LAYERS**, Muscovy, \$2.25. Partridge, Pearl, Golden, Bantam, \$1.50. H. H. Wright, 112 Park Ave., Atlanta, Ga.

**EGG LAYERS**, Muscovy, \$2.25. Partridge, Pearl, Golden, Bantam, \$1.50. H. H. Wright, 112 Park Ave., Atlanta, Ga.

**EGG LAYERS**, Muscovy, \$2.25. Partridge, Pearl, Golden, Bantam, \$1.50. H. H. Wright, 112 Park Ave., Atlanta, Ga.

**EGG LAYERS**, Muscovy, \$2.25. Partridge, Pearl, Golden, Bantam, \$1.50. H. H. Wright, 112 Park Ave., Atlanta, Ga.

**EGG LAYERS**, Muscovy, \$2.25. Partridge, Pearl, Golden, Bantam, \$1.50. H. H. Wright, 112 Park Ave., Atlanta, Ga.

**EGG LAYERS**, Muscovy, \$2.25. Partridge, Pearl, Golden, Bantam, \$1.50. H. H. Wright, 112 Park Ave., Atlanta, Ga.

**EGG LAYERS**, Muscovy, \$2.25. Partridge, Pearl, Golden, Bantam, \$1.50. H. H. Wright, 112 Park Ave., Atlanta, Ga.

**EGG LAYERS**, Muscovy, \$2.25. Partridge, Pearl, Golden, Bantam, \$1.50. H. H. Wright, 112 Park Ave., Atlanta, Ga.

**EGG LAYERS**, Muscovy, \$2.25. Partridge, Pearl, Golden, Bantam, \$1.50. H. H. Wright, 112 Park Ave., Atlanta, Ga.

**EGG LAYERS**, Muscovy, \$2.25. Partridge, Pearl, Golden, Bantam, \$1.50. H. H. Wright, 112 Park Ave., Atlanta, Ga.

**EGG LAYERS**, Muscovy, \$2.25. Partridge, Pearl, Golden, Bantam, \$1.50. H. H. Wright, 112 Park Ave., Atlanta, Ga.

**EGG LAYERS**, Muscovy, \$2.25. Partridge, Pearl, Golden, Bantam, \$1.50. H. H. Wright, 112 Park Ave., Atlanta, Ga.

**EGG LAYERS**, Muscovy, \$2.25. Partridge, Pearl, Golden, Bantam, \$1.50. H. H. Wright, 112 Park Ave., Atlanta, Ga.

**EGG LAYERS**, Muscovy, \$2.25. Partridge, Pearl, Golden, Bantam, \$1.50. H. H. Wright, 112 Park Ave., Atlanta, Ga.

**EGG LAYERS**, Muscovy, \$2.25. Partridge, Pearl, Golden, Bantam, \$1.50. H. H. Wright, 112 Park Ave., Atlanta, Ga.

**EGG LAYERS**, Muscovy, \$2.25. Partridge, Pearl, Golden, Bantam, \$1.50. H. H. Wright, 112 Park Ave., Atlanta, Ga.

**EGG LAYERS**, Muscovy, \$2.25. Partridge, Pearl, Golden, Bantam, \$1.50. H. H. Wright, 112 Park Ave., Atlanta, Ga.

**EGG LAYERS**, Muscovy, \$2.25. Partridge, Pearl, Golden, Bantam, \$1.50. H. H. Wright, 112 Park Ave., Atlanta, Ga.

**EGG LAYERS**, Muscovy, \$2.25. Partridge, Pearl, Golden, Bantam, \$1.50. H. H. Wright, 112 Park Ave., Atlanta, Ga.

**EGG LAYERS**, Muscovy, \$2.25. Partridge, Pearl, Golden, Bantam, \$1.50. H. H. Wright, 112 Park Ave., Atlanta, Ga.

**EGG LAYERS**, Muscovy, \$2.25. Partridge, Pearl, Golden, Bantam, \$1.50. H. H. Wright, 112 Park Ave., Atlanta, Ga.

**EGG LAYERS**, Muscovy, \$2.25. Partridge, Pearl, Golden, Bantam, \$1.50. H. H. Wright, 112 Park Ave., Atlanta, Ga.

**EGG LAYERS**, Muscovy, \$2.25. Partridge, Pearl, Golden, Bantam, \$1.50. H. H. Wright, 112 Park Ave., Atlanta, Ga.

**EGG LAYERS**, Muscovy, \$2.25. Partridge, Pearl, Golden, Bantam, \$1.50. H. H. Wright, 112 Park Ave., Atlanta, Ga.

**EGG LAYERS**, Muscovy, \$2.25. Partridge, Pearl, Golden, Bantam, \$1.50. H. H. Wright, 112 Park Ave., Atlanta, Ga.

**EGG LAYERS**, Muscovy, \$2.25. Partridge, Pearl, Golden, Bantam, \$1.50. H. H. Wright, 112 Park Ave., Atlanta, Ga.

**EGG LAYERS**, Muscovy, \$2.25. Partridge, Pearl, Golden, Bantam, \$1.50. H. H. Wright, 112 Park Ave., Atlanta, Ga.

### 21—Acreage For Sale

**1111, 1114, 1111, TO 1000** to beautiful home site, 200,000 feet to home building, adjacent owner's home and ranch; on the highway. Apply Box 1072, Sanford, Fla.

**FOR SALE CHEAP**, Two acres, by West First street, including the two-story house and two three room houses. Also filling station. Land is partly tilled. Apply T. L. King, Agent.

**FOR SALE**, One London Tract in good condition, also to include two lots on wheels. \$22,000 delivered. Sanford Ave. Foundation Co., 222 Florida Ave., Tampa, Fla. Phone 211.

**FOR SALE**, Four Hives Italian Bees, Phone 211.

**OLD PAPERS FOR SALE** For wrapping and packing purposes. Apply Herald Office.

**DIAMOND RINGS** for office, lady's, 14K, 18K, 22K, 24K, 26K, 28K, 30K, 32K, 34K, 36K, 38K, 40K, 42K, 44K, 46K, 48K, 50K, 52K, 54K, 56K, 58K, 60K, 62K, 64K, 66K, 68K, 70K, 72K, 74K, 76K, 78K, 80K, 82K, 84K, 86K, 88K, 90K, 92K, 94K, 96K, 98K, 100K. The Jeweler, 112 Park Ave.

**FOR SALE**, 100 lbs. Top Sewing Machine, New, Home and Standard, Telephone 127-M.

**PLANTS** For balance due, \$10 down and small payment. For post tuning, regulating, and rebuilding. W. L. Harvey, 1002 West First Street, Phone 301-J.

### 22—Miscellaneous For Sale

**FOR SALE**, 100 lbs. Top Sewing Machine, New, Home and Standard, Telephone 127-M.

**PLANTS** For balance due, \$10 down and small payment. For post tuning, regulating, and rebuilding. W. L. Harvey, 1002 West First Street, Phone 301-J.

**FOR SALE**, 100 lbs. Top Sewing Machine, New, Home and Standard, Telephone 127-M.

**PLANTS** For balance due, \$10 down and small payment. For post tuning, regulating, and rebuilding. W. L. Harvey, 1002 West First Street, Phone 301-J.

**FOR SALE**, 100 lbs. Top Sewing Machine, New, Home and Standard, Telephone 127-M.

**PLANTS** For balance due, \$10 down and small payment. For post tuning, regulating, and rebuilding. W. L. Harvey, 1002 West First Street, Phone 301-J.

**FOR SALE**, 100 lbs. Top Sewing Machine, New, Home and Standard, Telephone 127-M.

**PLANTS** For balance due, \$10 down and small payment. For post tuning, regulating, and rebuilding. W. L. Harvey, 1002 West First Street, Phone 301-J.

**FOR SALE**, 100 lbs. Top Sewing Machine, New, Home and Standard, Telephone 127-M.

**PLANTS** For balance due, \$10 down and small payment. For post tuning, regulating, and rebuilding. W. L. Harvey, 1002 West First Street, Phone 301-J.

**FOR SALE**, 100 lbs. Top Sewing Machine, New, Home and Standard, Telephone 127-M.

**PLANTS** For balance due, \$10 down and small payment. For post tuning, regulating, and rebuilding. W. L. Harvey, 1002 West First Street, Phone 301-J.

**FOR SALE**, 100 lbs. Top Sewing Machine, New, Home and Standard, Telephone 127-M.

**PLANTS** For balance due, \$10 down and small payment. For post tuning, regulating, and rebuilding. W. L. Harvey, 1002 West First Street, Phone 301-J.

**FOR SALE**, 100 lbs. Top Sewing Machine, New, Home and Standard, Telephone 127-M.

**PLANTS** For balance due, \$10 down and small payment. For post tuning, regulating, and rebuilding. W. L. Harvey, 1002 West First Street, Phone 301-J.

**FOR SALE**, 100 lbs. Top Sewing Machine, New, Home and Standard, Telephone 127-M.

**PLANTS** For balance due, \$10 down and small payment. For post tuning, regulating, and rebuilding. W. L. Harvey, 1002 West First Street, Phone 301-J.

**FOR SALE**, 100 lbs. Top Sewing Machine, New, Home and Standard, Telephone 127-M.

**PLANTS** For balance due, \$10 down and small payment. For post tuning, regulating, and rebuilding. W. L. Harvey, 1002 West First Street, Phone 301-J.

**FOR SALE**, 100 lbs. Top Sewing Machine, New, Home and Standard, Telephone 127-M.

**PLANTS** For balance due, \$10 down and small payment. For post tuning, regulating, and rebuilding. W. L. Harvey, 1002 West First Street, Phone 301-J.

**FOR SALE**, 100 lbs. Top Sewing Machine, New, Home and Standard, Telephone 127-M.

**PLANTS** For balance due, \$10 down and small payment. For post tuning, regulating, and rebuilding. W. L. Harvey, 1002 West First Street, Phone 301-J.

**FOR SALE**, 100 lbs. Top Sewing Machine, New, Home and Standard, Telephone 127-M.

**PLANTS** For balance due, \$10 down and small payment. For post tuning, regulating, and rebuilding. W. L. Harvey, 1002 West First Street, Phone 301-J.

**FOR SALE**, 100 lbs. Top Sewing Machine, New, Home and Standard, Telephone 127-M.

**PLANTS** For balance due, \$10 down and small payment. For post tuning, regulating, and rebuilding. W. L. Harvey, 1002 West First Street, Phone 301-J.

**FOR SALE**, 100 lbs. Top Sewing Machine, New, Home and Standard, Telephone 127-M.

**PLANTS** For balance due, \$10 down and small payment. For post tuning, regulating, and rebuilding. W. L. Harvey, 1002 West First Street, Phone 301-J.

**FOR SALE**, 100 lbs. Top Sewing Machine, New, Home and Standard, Telephone 127-M.

**PLANTS** For balance due, \$10 down and small payment. For post tuning, regulating, and rebuilding. W. L. Harvey, 1002 West First Street, Phone 301-J.

**FOR SALE**, 100 lbs. Top Sewing Machine, New, Home and Standard, Telephone 127-M.

**PLANTS** For balance due, \$10 down and small payment. For post tuning, regulating, and rebuilding. W. L. Harvey, 1002 West First Street, Phone 301-J.

**FOR SALE**, 100 lbs. Top Sewing Machine, New, Home and Standard, Telephone 127-M.

**PLANTS** For balance due, \$10 down and small payment. For post tuning, regulating, and rebuilding. W. L. Harvey, 1002 West First Street, Phone 301-J.

**FOR SALE**, 100 lbs. Top Sewing Machine, New, Home and Standard, Telephone 127-M.

**PLANTS** For balance due, \$10 down and small payment. For post tuning, regulating, and rebuilding. W. L. Harvey, 1002 West First Street, Phone 301-J.

<