YOUR NEWSPAPER

Published In Florida's Heart The World's Greatest Vegetable Spot and Richest Garden Land.

The Sanford Herald

AN INDEPENDENT DAILY NEWSPAPER

THE WEATHER

Generally fair tonight and Wednesday. Gentle to moderate winds.

VOLUME XX | Leased Wire International News Service | SANFORD FLORIDA, TUESDAY, MAY 28, 1929 | Member Audit Bureau Of Circulations | NUMBER 215

MINE BLAST IN ALABAMA KILLS NINE WORKERS

Appalling Death Toll Barely Averted As Many Had Just Left Scene Of Explosion

BIRMINGHAM, Ala., May 28—(INS)— Nine workers were killed and two others were seriously injured and may not recover in a mine explosion near here yesterday. It was revealed this morning.

The last of the nine dead were extracted from the debris of the mine at 6 A. M. today. Two of the dead were negroes. Only 12 men were in the mine when the explosion occurred, officials said. One escaped uninjured.

The blast occurred on the third level of the Yolanda Connelsville Coal and Coke Corporation mine near here yesterday afternoon. Rescue crews toiled throughout the night to rescue the men alive.

The federal and state bureaus of mines immediately launched an investigation into the origin of the explosion, the cause of which could not be readily determined.

The blast, had it occurred a few hours earlier, probably would have claimed an appalling death toll. Less than two hours before it was rocked by the terriffic explosion, a much larger shift had halted work for the day at 3:30 P. M.

The mine was recently opened by the Yolande Coke and Coal Company.

F. E. Cash, head of the federal bureau of mines in Birmingham, and W. B. Hillhouse, state inspector of mines, organized a rescue party immediately after news of the disaster reached here, and directed the rescue work. They were at the mine today conducting an investigation into the cause of the explosion.

New U. S. Currency Will Be Displayed Soon At Local Bank

The new currency, which the United States Government is preparing, will start circulating all over the country within the next sixty days, according to advice received yesterday by Linton E. Allen, President of The Sanford Atlantic National Bank.

Mr. Allen announces that he has arranged to have displays of one, two, five and ten dollar bills about the fourth of June at the Sanford Atlantic Bank. The new bills will be 6 5-16 x 2 11-16 inches in size. All the new dollar bills will be silver certificates; the five dollar bills, United States notes; and the ten dollar bills and up, good certificates representing Federal Reserve notes.

The new one dollar bills will bear the portrait of Washington; two dollar bills, Jefferson; five dollar bills, Lincoln; ten dollar bills, Hamilton; twenty dollar bills, Jackson; fifty dollar bills, Grant; one hundred dollar bills, Franklin; five hundred dollar bills, McKinley; one thousand dollar bills, Cleveland; five thousand dollar bills, Madison; and ten thousand dollar bills, Chase. All bills of $100.00 and under, except the ones, will have engravings of buildings on the back. The ones and the higher denominations will have ornate backs.

Meningitis Epidemic Spreads In Illinois

ROCKFORD, Ill, May 28. —(INS)—An epidemic of meningitis which is sweeping the state, has caused death in seven of the 14 cases reported in Rockford, it was announced this afternoon by Dr. N. O. Gunderson, city health commissioner. The disease, known as "epidemic meningitis," is prevalent throughout the state, Dr. Gunderson declared. It makes its appearance in epidemic form about every 10 years, medical records show.

During 1928 there were 458 cases reported in Illinois and a total of 223 of these resulted in death. The disease, which attacks the brain and spinal cord, is particularly prevalent among children and young persons and is more commonly spread by direct contact with the afflicted person, Dr. Gunderson said.

RACE POSTPONED

SAN ANTONIO, May 28. —(INS)— Rain and bad weather reports from the north caused a 24 hour postponement of the [illegible]

Legislature Passes Absurd Resolution

TALLAHASSEE, Fla., May 28—(INS)—Declaring that the legislature of Florida is "insane, inconsistent and inadequate" to cope with its county bonded indebtedness the Senate today passed a resolution by McCall, of Jasper, to turn over [illegible] to the bondholders and companies for liquidation. The vote was by acclamation. While absurd the resolution indicates the chaotic condition of the assembly as the result of Governor Carlton's insistence that gasoline taxes be diverted for bond retirement. With the Senate at work on the general revenue bill the House continues to wrangle over the fish and game measure, and it is conceded an extraordinary session is inevitable. A resort circulating in the lobbies that the special session will begin next Tuesday could not be confirmed as Carlton is in Deland to receive an honorary degree from Stetson University.

18 MEN SELECTED FOR GRAND JURY AS COURT OPENS

Arraignments In Criminal Cases Will Be Made On Next Friday

At the regular Spring term of Circuit Court which convened this morning at the Court House with Judge Wallace Wright presiding, a grand jury was immediately empaneled and the following names drawn: F. H. Harrison, L. M. Dyess, W. P. Grogan, R. C. Smith, Emmet Kinlaw, L. W. Wallace, T. E. Meredith, A. Raffield, T. W. Prevatt, F. M. Russell, Harry Lucas W. F. Garner, L. P. Chittenden, C. A. Bryant, S. L. Murphy, C. M. Berry, N. C. Jacobs, and E. D. Hart.

The grand jury elected C. M. Berry as foreman and L. P. Chittenden as clerk. After being sworn in, the jury heard the Court's charge as to their duties and responsibilities and then retired to consider a number of matters which will be brought to its attention by Millard Smith, states attorney.

Mr. Smith stated that he expected to be occupied for the rest of the week in the investigation of the criminal docket, with arraignments to be made Friday. He notified Judge Wright that he would be ready to start prosecution on Tuesday of next week.

Judge Wright set the civil docket for the term. The cases of W. A. Hawkins, Pres. Flowers, and Will Busby vs Hutton Construction Co., were set for hearing as the first three cases after the completion of the criminal docket. K. R. Murrell vs Fidelity & Deposit Co., was set as the 4th case after the criminal docket. Crown Paper Co. vs Arnoldo Fruit Co. was postponed pending further information. H. Reid vs Fred Berner was set for the 5th case after criminal docket. J. L. Wimbish vs Roy Symes and E. A. Douglass was passed. G. G. Herring vs W. M. Scott was set for Friday morning at 9:30, and the case of C. W. Zaring and Co., vs G. W. Spencer, et al, was set for Friday afternoon at 1:30. Julia F. Laing vs Klon Area was set for Wednesday morning at 9:30. C. T. Clark vs Dan Delegall was set for 9:30 Monday morning with C. W. Zaring and Co., vs Estella Melson set for Monday afternoon at 1:30. McCracken

(Continued on page 6)

PLANE HOPS OFF

MITCHELL FIELD, N. Y., May 28—(INS)—The Sikorsky biplane Southern Star will leave here today for Washington, D. C., preparatory to a non-stop flight from Florida to Santiago, Chile, a distance of 4,900 miles.

RADIO PROVES HARD BUSINESS TO REGULATE

Couzens Bill Placing Broadcasts Under 1 Commission Runs Into Many Problems

By Edward B. Lockett
(INS Staff Correspondent)

WASHINGTON, May 28—The Senate interstate commerce committee is finding needed legislation for the American radio industry a knotty problem. Officially considering the bill of Senator Couzens (R) of Michigan, the committee as found its path gnarled with unexpected by-ways.

Opening of hearings on the Couzens measure, which would place all communications facilities under one commission, unleashed vigorous attacks on an alleged radio monopoly by witnesses. Two weeks of consideration have not yielded any decision as to whether these charges will be investigated. Chances are, Couzens declared, no decision will be made until after the expected recess of Congress in June.

Meanwhile witnesses are daily appearing before the committee to offer advice about what to do with radio, the new billion dollar industrial baby. Their counsel has ranged from suggestions to tear down an octopus-like monopoly, swallowing small dealers whole, to centralizing the industry to compete with British communications.

Couzens has decided that three alternatives present themselves as methods of remedying the ills within the industry. As given International News Service they were:

1—Continuation of the present policy of prohibiting a combination of wire and wireless organizations.

2—Organization of a monopoly in international communications, thus protecting America against British government subsidized systems.

3—Building up of a government subsidy for communications in this country.

Couzens today laid before his committee a plan designed to facilitate administration of the radio industry. He proposed that broadcasting licenses, now of three months duration, be placed on the so-called day-to day, or indefinite basis. This would take much work off the shoulders of the commission, he contended, and would simplify the task of the broadcaster. In addition, he said, applied to utilities this plan would compel them to keep up their properties.

"The broadcaster," he explained, "would not have to apply every three months for a new license under this plan. And utilities would not dare allow their properties to deteriorate as the expiration

(Continued on page 6)

Hoover Flayed In Hot Talk By Pat Harrison

WASHINGTON, May 28 —(INS)— Spirited criticism of President Hoover and his policies was voiced in the Senate this afternoon by Senator Pat Harrison (D) of Mississippi.

Harrison declared that "Hoover is about as negative a quantity as President as we have ever had," and has done nothing to solve the farm situation.

Instead of the President doing anything, the Mississippian asserted, "we see the new Secretary of the Navy, Charles Francis Adams, sailing away in his yacht to Boston to deliver a broadside against those who voted to retain the debenture in the farm bill."

Celery Growers Of Sarasota Push Campaign For Advertising Product

That the celery growers in the Sarasota district are vigorously pushing the campaign to secure grower's advertising agreements was indicated by a wire received today from Loring Raoul, one of the incorporators of the Florida State Celery Association representing that district.

Mr. Raoul stated that an additional 20 percent of the acreage will be signed this week. This added to the acreage previously signed will put the Sarasota district at practically 60 percent of its total acreage.

This favorable action on the part of the Sarasota district was forecast last week when, just as [illegible] dry weather with 40 percent of the crop left standing in the fields, a telegram asking that 40 additional contract blanks be rushed, was received at association headquarters here.

"The Sarasota growers are going right ahead in the face of the most trying circumstances," said H. J. Lehman, general chairman, "and it should be an inspiration to our workers here that they have the courage down there to push the campaign under what is obviously a most unfavorable condition."

Word from Manatee shows that in that district, too, the local committee is aggressively conducting the campaign and that more than 50 percent of the acreage [illegible]

Other Universities Of Big Ten Conference May Get Similar Penalty To Iowa

IOWA CITY, Ia., May 28—(INS)—Major John L. Griffith, "boss" of the Big Ten Conference, was expected to arrive here today to explain in detail the charges on which University of Iowa was expelled from the Western conference.

Meanwhile the air was thick with rumors that three other Universities in the famous circuit are slated to meet the same fate as the Hawkeye Institution. They are named as Northwestern, Indiana and Purdue, all of which are said to be as "guilty" as Iowa in the matter of recruiting and subsidizing athletes.

These reports are without official confirmation, but it has been learned from an authoritative source that the above named Universities have been the subject of investigation by Big Ten officials. All three schools are said to be guilty of proselyting.

Just how far Major Griffith's disclosures will go in the commissioner's attempt to pacify Iowa students and citizens of this wrathful University town, was a matter of conjecture today.

According to reports here, the charges against Purdue and Northwestern will be based on alleged "deals" involving certain star athletes and the Athletic departments of the Universities. The charge against Indiana is expected to revolve around coach Pat Page's $12,000-a-year contract, part of which is paid by the alumni.

Paying of a coach by outsiders is not countenanced by the Conference, it was said, and is treated by that organization under the rules governing subsidizing proselyting and the like.

Paul E. Belting, deposed director of athletics at Iowa, who is blamed for the Hawkeyes' "jam" with Big Ten officials, continued as the pivotal center around which the storm raged today.

With feeling against Belting still running high, police remained on guard around his beautiful home on the outskirts of the city. Belting was away from home most of yesterday, but returned at dusk last evening to take his family for a ride into the country.

Following the egg barrage on the Belting residence Sunday night by a group of indignant students, police were instructed to be ready for any emergency and to break up all suspicious groupings of students.

Atlantic Fliers To Hop Off Tomorrow

OLD ORCHARD BEACH, Me., May 28. —(INS)— "Go ahead, weather OK." This was the encouraging weather report flashed from New York this afternoon by Dr. James D. Kimball, meteorologist, to the trans-Atlantic fliers of the America-to-Rome Green Flash and the America-to-Paris Yellow Bird. The American airmen announced that they would take off about 8 A. M. tomorrow when the tide was low. Fifteen minutes later the giant French Yellow Bird will soar into the air.

CITY'S PLAN FOR DEBT SOLUTION IS GIVEN NEW HOPE

Bond Agent Says Conferences Are Being Held On Proposition

That the interest settlement plan offered representatives of the bonded houses over a week ago by the City Commissioners is being discussed with the hope of an early solution, was the text of a letter from Kenneth Keefe, Halsey, Stuart and Co., representative. It was read at the regular meeting of the City Commission yesterday afternoon. Mr. Keefe said that all the bond houses involved were in conference upon the suggestion made him, and that he expected to return to Sanford in the near future. He thanked the Commission for the courtesies extended him during his last visit.

The question of decreasing the size of the City limits was brought before the meeting by E. F. Householder, representing the American Fruit Growers, and Lockhart's Sub-division. Mr. Householder petitioned the Commission to take immediate action upon reducing the City limits so as not to include the property known as the American Fruit Growers Farm and Lockhart's Sub-division. He stated that this property was taken into the City in 1925 without consulting the owners. Since that time they have been paying taxes which are too high, he said, and added that the benefits which they should expect from the City were never received. He described the location of the property, which is in the northwest section of the City.

The Commission was unable to grant the attorney's request on account of the fact that there was some doubt in the minds of the Commissioners as to the legality of taking away from the City some of the property which was used as collateral in the sale of City bonds. The Commission also decided that in view of the fact that the matter had been up for consideration before and was voted down, they could only handle it at the present time as they had done before, though they were all agreed that some relief should be provided owners of the many subdivisions lying on the outer edges of the City.

Frank L. Woodruff carried Mr. Householder's remarks further, and also requested the City to take some action about what he felt was too high an assessment on a very small strip of property at Fourth Street and the railroad. A correction was made in Mr. Woodruff's claim, following the discovery of an error in potation.

Several bills were ordered paid, and a recommendation from Deputy Clerk M. D. Tarbell in the matter of a reduction in personal taxes was favorably acted upon. A report from Mrs. Elsa Knight, in charge of the Sanford Library, was read and approved.

City Manager Cairns was ordered to cut down expenditures in the office of the City physicians and sanitary inspector, following his recommendation and the matter of proper lighting of the City's streets during the summer was also referred to Mr. Cairns for his action. A saving of $500.00 a month will be effected in the summer policy of an electric street light at each corner, and the change will be made during the week.

BANKS TO CLOSE

The closing of the two Sanford banks on Memorial Day, Thursday, May 30, and Jefferson Davis's birthday Monday, June 3, was announced today by officials of the local institutions.

All orders for payrolls, or appointments of any nature, are asked to be made at once in order that the customers of their banks may not be inconvenienced

Triple Murder And Suicide Discovered In Boarding House

MARTINSBURG, W. Va., May 28.—(INS)—A triple murder and suicide were brought to light this morning when John Manford's home here was broken open by a boarder who became suspicious of the silence in the building.

The bodies of Mrs. Clara Manford, and her three young children were found stretched out on the floor of a gas filled summer kitchen. All were dead.

Investigation disclosed Mrs. Manford had carried the children from their sleeping rooms on the second floor to the summer kitchen, and had opened all the burners of the gas stove. Previously she had sealed all the doors and windows of the room. Apparently the children died without awakening.

Two elder daughters, asleep on an upper floor were unaware of the tragedy until they were informed of it this morning. Mrs. Manford's husband, a yardmaster of the Baltimore and Ohio Railroad here, was at work and did not learn that his wife and children were dead until he called home early this morning.

Declares Prohibition Has Aided Prosperity

BUFFALO, N. Y., May 28. —(INS)—Prohibition has helped people in this country to save approximately $60,000,000,000 in the 10 years it has been in effect, Major Frank B. Ebbert of Los Angeles, lawyer and associate of the late Wayne B. Wheeler, told delegates to the sectional Anti-Saloon League conference here today.

"No nation has written a more wonderful story of peace and prosperity than we have since prohibition went into effect," he declared. "It reads like a romance. While I do not claim that these figures are all due to prohibition, I do contend that it is the largest single element when we consider all angles of the situation."

Lindy Eludes Scribes After Wedding Vows With Anne Are Made

LINDY, ANNE HOW!

Their unannounced wedding yesterday at the Morrow estate in Englewood, New Jersey, united two American families, famed in finance and aviation.

All Trace Of Couple Is Lost Since Marriage Which Was Surprise To Entire Country

By James L. Kilgallen
(International News Service Staff Correspondent)

NEW YORK, May 28—"We"—Lindy and Anne—were honeymooning today. Where and in what manner no one knew, apparently, but themselves. They disappeared completely after their surprise marriage late yesterday and this morning hours afterward, all efforts to locate the happy couple had failed.

Was theirs to be an airplane honeymoon? A trip to Europe or simply a quiet spin to some secluded spot in the country? These were questions the press of the nation was seeking to learn.

"Lindy"—Colonel Charles A. Lindbergh and his bride, the former Miss Anne Morrow, were married at 4 o'clock yesterday afternoon at the home of the the bride's father, Ambassador Dwight W. Morrow, at Englewood, N. J. Announcement of the much discussed wedding was withheld, however, until three hours later and by that time the couple had disappeared by automobile.

They eluded a cordon of reporters and photographers who had laid seige to the estate for weeks, and dropped from sight as completely as did the "Lone Eagle." That dawn two years ago when, as an unknown flier, soared into the mists overhanging the Atlantic on his epic non-stop flight from New York to Paris.

The ceremony was held in the drawing room of the Morrow home, the house in which the bride was born 22 years ago. "Lindy," incidently, is 27. Only 30 guests were present and they were all with one exception, relatives of the Morrow family and the bridegroom. Colonel Lindbergh's one relative present was his mother, Mrs. Evangeline L. Lindbergh.

"Lindy" and Anne were married by the Rev. Dr. William Adams Brown of New York City, professor of systematic theology in Union Theological Seminary. The ceremony was an abbreviated form of the Episcopal and Presbyterian ritual.

The word "obey" was not used. It was "love, honor and cherish," not "love, honor and obey." It was said however, that Dr. Brown habitually omits the word "obey" from marriage ceremonies unless asked specifically to use it. Lindbergh is known to have requested certain parts of the ritual be omitted but what they were could not be learned.

Ambassador Morrow gave the

(Continued on page 6)

HOOVER ACCEPTS RESIGNATION OF MABEL WALKER

Mrs. Willebrandt Will Relinquish Duties After Present Trip

WASHINGTON, May 28.—(INS)—Mrs. Mabel Walker Willebrandt's severance from the government is to be immediate. President Hoover has accepted her resignation, it was announced at the White House today.

Mrs. Willebrandt will relinquish her duties as the assistant attorney general in charge of prohibition after she returns to Washington from her present southwest trip, and will engage in private law practice.

In connection with the announcement that Mr. Hoover had accepted her resignation, it was authoritatively denied that there has been any friction between Mrs. Willebrandt and the White House, or between Mrs. Willebrandt and Attorney General Mitchell.

Her close friends are aware, however, that she was disappointed at not being appointed to a Federal judgeship, which she has long aspired to.

MCALESTER, Okla., May 28 (INS)—"Washington is a mighty windy city. Reports easily get started there," replied Mrs. Mabel Walker Willebrandt, assistant attorney general, here today when asked to confirm or deny a report she will resign.

"At the present time I am not making any statements in regard to my future plans," she added. Mrs. Willebrandt passed through here enroute to Durant, Okla., where she will board an airplane for Waco, Texas. She expects to reach Waco this afternoon. Baylor University at Waco will confer the doctor of laws degree upon her tomorrow.

FLIERS DEPART

JACKSONVILLE, Fla., May 28 —(INS)— Snyder Hall, of St. Louis, and Dale Jackson, of Garden City, N. Y., took off from the municipal airport at 5 A. M. today on the Jacksonville-St. Louis leg of the Gardner cup races.

NO TRACE FOUND OF LINDY, ANNE AFTER MARRIAGE

Many Rumors Spread On Whereabouts Of Newly Wed Couple

NEW YORK May 28.—(INS) —The mystery of the whereabouts of Colonel Charles A. Lindbergh and his bride, the former Anne Morrow, deepened today as hour after hour passed and countless rumors to the effect that the couple was here there and the other place, were placed in circulation.

Up to 9 o'clock this morning, 17 hours after the ceremony was performed no trace of "Lindy" and his bride had been found but a report persisted that the couple was honeymooning on a yacht.

A number of residents of Sea Cliff, Long Island, insisted today that about 9:30 that night a strange amphibian plane approached Sand's point where the estates of S. R. Guggenheim and of Harry Guggenheim, close friend of Lindbergh's adjoin. The plane crept cautiously along the shore and made a perfect landing in Hempstead harbor, off the estate of Harry Guggenheim.

Sea Cliff residents believe "Lindy" and his bride may have been in the plane. This morning the S. R. Guggenheim yacht, "Trillora," was missing.

The spot where the plane landed is an inlet into the string of Guggenheim estates and provides the utmost privacy.

However, there were countless reports in circulation concerning the whereabouts of the couple. One that could not be confirmed

(Continued On Page Six)

DEPUTIES EXPELLED

MEXICO CITY, May 28. —(INS)— Fifty two members of the chamber of deputies have been expelled from the Mexican Congress on the charge they were implicated in the recent rebellion it was announced today. The official action against the deputies was taken last night at an extraordinary session of the chamber which was convened for the purpose of "punishing the rebel sympathizers."

Hoover And His Commission Start Investigation of Law Enforcement

WASHINGTON, May 28. —(INS)— President Hoover formally launches today what he confidently expects to be the high points of his early administration—the sweeping investigation into breakdown of law enforcement.

This afternoon, the executive will assemble around the cabinet table the 10 men and one woman in whose hands he has decided to entrust this herculean task. After an informal lunch at the White House, he will bring them together for this initial meeting, charge them, and lay down a rough agenda for their guidance.

It is Mr. Hoover's plan that this law enforcement commission, headed by George W. Wickersham, attorney general during the Taft administration, shall go into every phase of the present-day failure of a surprisingly large number of the population to observe the law. Further, he expects the little group to examine searchingly the archaic structure of the federal law-enforcement machinery and determine upon the changes they will make it secure, and swifter-moving force.

Popular interest, of course will center around the prohibition phase of the inquiry. Despite the President's protestations that flaunting of the Eighteenth Amendment and the Volstead Act is only a comparatively minor phase of the situation, the public at large is interested primarily in what the commission may find concerning the liquor laws.

Aviation Leaders In Nation Gather For Meeting In St. Louis

ST. LOUIS, May 28—(INS)—In keeping with the general activity in air activities throughout the country in the past week, aviation leaders of America and Europe were gathered in St. Louis today for the third annual convention of the aeronautical division American Society of Mechanical Engineers which convened at Hotel Jefferson here, today.

Tomorrow at Parks Airport, just outside of East St. Louis, the Gardner annual trophy race with $10,000 in cash prizes and which lasts from May 28 to 30, will start. A unique feature of Gardner race is that planes from five different starting points, Buffalo, N. Y., San Antonio, Tex., Jacksonville, Fla., Denver Colo. and Fargo N. D., will race to the Parks Airport, the central hub.

Many persons prominent in flying circles arrived by plane and train yesterday for the aeronautical division meeting.

Gehrig Faces Tough Task To Surpass Homerun Mark Established By Babe Ruth

NEW YORK, May 27.—(INS)—Lou Gehrig's home run hitting this Spring has revived speculation as to whether the home run total of the Crown Prince of Swat will be surpassed that of the King, George Herman Ruth, when the curtain has been rung down on the big league careers of both sluggers.

Ruth, whose total was 470 at the start of 1928 season, resolved some time ago to set a mark of 60 homers for his successors to shoot at. Others expressed the opinion that it would be no trick at all for the great man to swell his collection to 600, which probably will be nearer the mark when Landmann's falling pins will not longer carry him to the plate.

When this prediction was made there was no outstanding rival on the horizon who threatened to surpass the Master Mauler's "60" monument to posterity. Then along came Gehrig with 47 homers in 1927 and he was forthwith selected as the man destined to eventually don the mantle of the Mauler.

Gehrig Slumped

The young home run twin "slumped" to 27 homers last season, however, the Columbia Lou's admirers were not so sure that he would better the Babe's record in the years to come. But Lou's stock soared again this Spring when he slammed seven homers in the first three weeks of the season, getting the jump on Ruth.

At the start of the present season Gehrig had 112 homers to Ruth's 470. Assuming that Buster will spend fifteen more years in games, he must clout an average of 32 homers a year to pass the Babe's estimated lifetime total of 600.

During Gehrig's four full seasons as a Yankee regular, he has averaged 28 homers a year. At that rate he would fall short of the Babe's estimated total by about seventy circuit clouts, but there is every reason to believe that Lou's annual output will average closer to 38 than 28 in the years to come.

Short Fence

Cold figures show that Ruth has hit a homer in every three and a half games, while Lou has been good for one only about every five and a half games. While this ratio apparently should give the Babe a big edge over his rival, there are several factors which turn the scales the other way.

Fifth, Gehrig is more durable the "rabbit" ball ever since his debut, while the ball in use when Ruth was with the Red Sox was not so lively.

Second, pitchers were allowed to liberally discolor the ball during most of Ruth's campaigns.

Third, Gehrig always has had the short rightfield fence at Yankee Stadium to shoot at, while Ruth did not.

Fourth, Ruth was used mainly as a pitcher for five years before the Red Sox converted him into an outfielder to capitalize his ability to bombard the fences. His home run production was meagre in those "wasted" years.

Fifth, Gehrig is more durable than Ruth and should last more seasons in the league than the Big Bam. Various ailments have kept Babe out of the lineup in many a game, while Gehrig has played in 578 consecutive league games at the start of the present season.

In Good Shape

Gehrig is now 25, Ruth is 35 years old. The burly first baseman is in such fine physical condition that he rarely wears an overcoat in the winter and can take his bumps where he finds them. At Columbia, where he was a line-busting halfback, no forward wall was too tough for him to crack.

Lou probably will be in harness a dozen years after Ruth puts "Big Betsy" in storage and retires from active duty. Gehrig has enjoyed the advantage of being in the game regularly since the start, while Ruth broke in as a pitcher; and Buster, also should be good for longer service than his great rival. All these factors will aid the younger home run twin to overcome the elder's superior swatting ability in attempting to set a lifetime home run total that likely will stand for all time.

PIRATES DEFEAT CARDINALS AGAIN FOR THEIR FIFTH

Pittsburgh Ball Club Sends Red Birds To 2nd Place In League

By Les Conklin
International News Service
Staff Correspondent

NEW YORK, May 27.—One of the main reasons why the St. Louis Cardinals won the National League pennant last year was their ability to beat Pittsburgh. The Red Birds took 15 of their 22 games with the Pirates.

This year, however, the shoe is on the other foot. The Bucs have taken the measure of the champions five times in seven games. They won two out of three from the Cardinals recently and knocked them out of first place yesterday by beating them twice, 12 to 8 and 7 to 5.

The Pirates, who have won six of their last eight games, are only five percentage points behind St. Louis this morning and will take second if they trim the Red Birds again today.

The spurt of the Pirates and the Giants have transformed the National League scramble into a four-cornered race. The Giants have won five straight, mainly at the expense of the slipping Braves, but will be put to a stiffer test this week in their series with the fast travelling Brooklyn Robins, who have copped seven of their last nine starts.

Rogers Hornsby's homer with one on base featured Chicago's 8 to 1 win over the disorganized Cincinnati outfit yesterday. The undefeated Guy Bush chalked up his fifth victory of the fifth victory of the season and pitched the Bruins back into first place.

Two pinch hitters, Pat Crawford of the Giants and Lee Bell, of the Braves, each hit a home run with the bases loaded as New York swamped Boston, 5, to 8. Old Cy Williams pinch-hit a homer with two on in the ninth and apparently won a ball game for the Phillies, but a counter rally enabled Brooklyn to nose out the Quakers by a 5 to 4 count.

Jess Haines of the Cardinals, undefeated in his last 14 games, was beaten as the Pirates outslugged the Cards in the first game of their double bill. Doubles collected seven hits during the afternoon, including one homer and Bottomley hit for the circuit twice.

Eleven straight for the Athletics in the American League, with Washington again the victim was attained yesterday by a 4 to 3 score. Mick Cochrane had a perfect day at bat with five hits. It looks as if nobody but Judge Landis will be able to stop the murderous Mackmen.

Red Faber, 40-year-old spitball pitcher spending his 16th season with the Chicago White Sox, held the slugging Tigers to one hit, a single by Gehringer in the fourth. Ownie Carroll allowed the Sox only four singles, but errors gave Chicago a 2 to 0 win.

Homers by Ruth, Meusel and Dickey featured the Yankees' 15 to 4 landslide over the Red Sox. Ruth's home was his ninth, leaving him only one behind Gehrig.

Rip Collins of the Browns won a neat pitching duel from Hudlin of Cleveland, 1 to 0.

GETS DIVORCE

NEW YORK CITY, N. Y., May 27.—(INS)— Madeline Marshall former dramatic star, was in possession of a final decree of divorce today from Arthur Richman, well known playwright and was granted custody of their 18-months-old son.

McGraw's Return Seen As Solution Of Giant Slump; Team Wins Fifth Straight

By Davis J. Walsh
International News Service
Sports Editor

NEW YORK, May 27. — For a matter of 27 years, which may be designated as a fairly long time to pitch pennies, it has been conceded, both by those who know and those who don't that the New York Giants are John McGraw. Today, the concession becomes an absolute avowal, fortified by the additional acknowledgement that John McGraw is the Giants. That much is self-evident in the light of developments during the last few days; you couldn't miss the thing if it was hiding behind an elephant.

With McGraw on the bench, the Giants won their fifth straight ball game yesterday. Without him, they weren't able to win that many in two weeks, a performance that set our emotional populace to gibbering with great freedom.

"What's the matter with the Giants?" asked they. They ought to have known better. There was nothing the matter with the Giants. They were all right but the trouble was that McGraw wasn't. His illness started in May with the club in the first division. It ended five days ago with the club rallying brilliantly to stay out of the third division but the club almost found it.

Anyhow, McGraw's illness and the slump that had seen the Giants blow seven out of 10 ended simultaneously. When you get data like this, don't waste further time. Go right down to the paymaster and start balancing the books. The case is closed like father's black eye.

To be downright candid about it, this club has a "dependency complex" in its most malignant form. Some of the bright lads on the ball club may not care for McGraw in a big way but they can't play ball for anyone else and most of them admit it. Freddy Lindstrom is one of these. He never felt the urge to embrace Mr. McGraw on sight but today he was more than willing to render unto John the things that obviously are John's.

"It means an awful lot to this club to look over at that bench and see McGraw there doing his stuff," said Fredward. "He's more than half the ball game as far as I am concerned. I don't know anything about other managers but, for my money, he'll do until a better one comes up."

This may be accepted as the general sentiment of the outfit. It may not admit that it can't win without McGraw; but it can't deny that it doesn't.

The worst of it is that McGraw has been missing for rather lengthy periods in each of the last four seasons. The puppets were ready to dance but the master wasn't there to pull the strings, at least. Hughey Jennings, Roger Bresnahan and Ray Schalk, acting managers in three of the four emergencies, found this to be so. On the remaining occasion, the club was fortunate to have another McGraw on the premises, a compelling, dominating driver by the name of Hornsby.

He promptly discouraged any whimsical fancies that might have arisen to depress the athletes and, forthwith, they found themselves winning with their customary regularity.

McGraw's absence, therefore, didn't lose the pennant on that occasion. I am not so certain about the others. And in none of the four years were they beaten by more than a breadth of a mustache, at that.

Mosquito Bites....
MINERALOX
RELIEVES INSTANTLY

...on the screen it's CHARM!

...in a cigarette it's TASTE!

MILD and yet THEY SATISFY

TASTE *above everything*

The choicest of Turkish tobaccos — Xanthi, Cavalla, Smyrna, Samsoun—blended with the ripest, sweetest domestic tobaccos that money can buy — blended ... and "cross-blended", for taste, for mildness, for aroma ...

For the simple reason that what counts in Chesterfield is taste—"taste *above everything*."

Chesterfield

FINE TURKISH and DOMESTIC tobaccos, not only BLENDED but CROSS-BLENDED

© 1928, Liggett & Myers Tobacco Co.

THE POWER THAT MAKES THE WHEELS GO 'ROUND!

The marts of trade, great mercantile firms and industries . . . all depend upon CREDIT to keep the wheels of business turning profitably. It would be "suicide" if these great concerns were to neglect their credit, for without it, they woud be helpless . . . the power that made their wheels turn would be gone.

So it is with the individual, the home, the small business. Credit is NECESSARY to everyone, even who do not need it, take advantage of the convenience CREDIT offers.

Think of the scores of things you buy on CREDIT, groceries, furniture, hardware for the home, gasoline and tires for the car, drugs and doctor's services when you are sick—an endless number of commodities necessary for every day living, made possible through the power of CREDIT.

Be certain that the wheels of your every day life are kept turning, affording the maximum of comfort and happiness for you and yours, through the conveniences that CREDIT offers . . . and be certain that the privilege of CREDIT is guarded jealously, without abuse.

PAY BILLS PROMPTLY

"KEEP Your Credit GOOD"

(Paid Advertisement)

The Sanford Herald

[illegible] every afternoon except Sunday at Sanford, Florida
115-Magnolia Avenue

Entered as second class matter [illegible] at the Postoffice at Sanford, Florida, under act of Congress of March 3, 1879.

[illegible] Editor
EDWARD SMITH Manager
JOHN B. JONES Managing Editor

SUBSCRIPTION RATES

[illegible]

The Herald is a member of the Associated Press, of circulation of the International Association of Publishers' Advertisers and Advertising Agents which requires every member to submit to a thorough audit of its circulation in order to verify absolutely all claims of circulation as well as other business methods.

The Herald, Sanford's pioneer newspaper, [illegible] to the International News Service, receiving from this superior news organization [illegible] daily covering all the important events of the entire world.

MONDAY, MAY 27, 1929

BIBLE VERSE FOR TODAY

PRAYER—"Divine Instructor, Gracious Lord, Be Thou forever near."

"Pardon me," exclaimed the convict. "Certainly," replied the Pardon Board.

It strikes us as being a good time to make United States congressmen give up their whiskey privileges before asking foreign diplomats to do so.

A prize is being offered in Fort Myers for the best sun tanning. We know a couple of little boys right here in Sanford who got a pretty good tanning this morning.

Some farmers aren't signing up for the advertising campaign because it will cost them three cents a crate, but it is likely to cost them the whole crate if they don't.

W. T. Wagener, Texan, is seventy-six years old, is worth one hundred million dollars, and is now living with his fifth wife, biographical details which certainly give every indication of an active life.

Although the government will begin making smaller paper money very soon, there is no reason to believe that the rich will have any the less of it, or that the poor will have any the more.

A short time ago William Randolph Hearst offered $25,000 for "a practicable plan as a substitute for prohibition." He has already received 70,000 replies.—Moses Folsom. And we wonder if any of them are practicable.

Both the wets and dry are united in their commendation of President Hoover's selections for his law enforcement commission, tending to prove at least to some extent that nothing whatever will be accomplished by it.

Moving picture at a local theatre the other day showed the dark side of the newspaper business, and a father-editor advised his cub reporter to get out of the game before it poisoned him. Dark or bright side, the newspaper business is one thing that when a man follows it for five or more years he is generally fixed in it for the balance of his working life.—Times-Union.

The "Duke of Sutherlands" attorney says his client should not be tried before a regular court but before a lunacy commission, and that the merchants who sold him a half million dollars' worth of furnishings on credit should also be tried before the same commission. We think the Duke should write a book on how he does it. There are a good many Floridians these days who would like to know how to get credit.

Next week General Charles Summerall, chief of staff, will visit Tampa, where a great celebration is planned in his honor. General Summerall is perhaps better known in Tavares than in any other place in the United States for that is where he spent his boyhood. In boyhood one is easily known, for one is himself; but when one becomes a man he throws a smoke screen about himself, a smoke screen of formality and diplomacy; then one is not so easily known.

Officials of the golf club tell us that they are making a special rate of twenty dollars for a summer ticket to the course. We doubt if there is any place in the world where one can play golf at less expense than this. We believe that more Sanford people, in spite of hard times, should play. The exercise will do them good and their green fees will help to keep up the course. Golf is one of the most important assets of this city and should not be lost.

Radio listeners Sunday night enjoyed hearing Jim Kelly and R. L. Robbins tell of their experiences and sensations while establishing a new aviation endurance record. Aloft for nearly eight days in a little Ryan monoplane, Robbins and Kelly joined the names of those who are making aviation history. And, as they told their radio audience Sunday night, it is a matter of only a short time before a flight completely around the world without a single stop will be a reality.

Lindy Gets Away

The "Lone Eagle", who flew from New York to Paris in the surprisingly short time of thirty-three and one-half hours, pulled another fast one on the public yesterday afternoon. This time, however, he was not alone. The "we", which made aviation history, Lindbergh and his plane, has a new member, Anne. It is now Lindbergh, his plane and Anne. Or should we say, Anne, Lindbergh, and his plane?

For yesterday afternoon while a whole army of experienced reporters lounged around the Morrow lawn or hung on gate posts waiting for something to happen, Lindbergh and Anne were taking the vows which were to make them man and wife. Cameramen, who for weeks had haunted the Morrow estate hoping for the first pictures of the bride and groom, saw the couple motor quietly down the drive without suspecting in the least that they were already Mr. and Mrs. Charles Augustus Lindbergh.

Never has so important an event been managed with such baffling secrecy. International News Service telegraphed us only yesterday afternoon, almost at the same time that the ceremony was taking place, that an important announcement might be expected within two weeks. It went on further to say that it had learned from a source "close to the Colonel" that the wedding might be expected to take place within a fortnight.

It was a good joke on the reporters, but they will not begrudge him the secrecy and solitude which he so coveted. Lindbergh is not fond of publicity and the limelight which he has gained as a result of his famous exploits probably makes him sometimes wish he had failed. Certainly with his bride in the cockpit behind him, he will hope that the world will forget that he is a hero.

The Herald ordinarily does not like to see anyone get the best of the reporters, but this time we are glad. We hope his luck will continue throughout his honeymoon.

Optimism Should Prevail

That the widespread pessimism, prevailing in many sections on account of the sudden discovery of the fruit fly, is uncalled for, is the belief of many responsible persons who see in it more of spur to effective co-operation than a bombshell to growers' hopes and ambitions. They believe that the unity, which will result among the growers through their concerted action against a common enemy, will do much good toward bettering marketing conditions and combating the evil of the green fruit shipments.

It is certain that every cloud has a silver lining and it is not unreasonable to conclude that the cloud of fruit flies will also have some sort of lining which will provide warmth if not actual wealth. The entomologists and their helpers have already made remarkable progress in the campaign. A well informed grower told us the other day that it was already becoming rather difficult to capture a single one of the flies even for labratory purposes.

Speaking of the men who have charge of the fight, the Orlando Sentinel sounds an optimistic note, as follows:

"We have no faith in talk of combating the Mediterranean fruit fly and annihilating it with fungi or other natural enemies. The process would not be complete and would take too long. We pin our faith rather to the genius of American scientists for devising and putting into operation scientific methods that will result in the eradication of this fly pest or the holding it down to the point where loss from its ravages will be negligible. We have faith in the entomologists and other scientists of the state and federal departments and we are backing them to win. When God made man, He made him to have dominion, and it has been through science ever that he has achieved."

While W. J. Howey, Republican candidate for governor in 1928 and probably the largest single producer of citrus fruits in the state, is no less optimistic. He says, in a letter to the Manufacturers Record: "It is no particular crime for a city to awaken to the fact that it has typhoid fever in its midst, but it is a crime to keep it or permit it to continue."

"That is," he continues, "in a sense, the way I view the Mediterranean fly. We now have it with us but through intensified organization we can, will, and must get rid of it. The fly does not work except in ripened fruit. Therefore, we can market much of our fruit in the usual way. And then there are the by-products which are always at hand such as processing juice, canning the hearts of grapefruit, etc."

"I am unable to work myself into a fever of excitement over the Mediterranean fly," Mr. Howey concludes. "I appreciate its dangers, but with intelligent organization and with what little we know of measures which are brought into play quickly we will render it impotent. I am concerned only with the esprit de corps which is now manifested throughout the country and with the officials at Washington who have responded generously, quickly and effectively looking to its control."

THE OTHER DAY Moses Folsum, who writes "Florida Facts" for the Times Union, asked Bob Holly what electricity is made of. Bob being a publicity director for a large electrical corporation had the following answer all ready to shoot across: "Electricity is something that starts the Lord knows where and ends in the same place. It is 186 of a second faster on its feet than its nearest competitor, fence gossip, and when turned loose in Europe will get to the United States five hours before it starts. Nobody knows exactly what it is because it has never stood still long enough. Electricity is something known as science gone crazy with the heat, and if you can understand its tricks, you can do anything with it except open a can of peanut butter at a picnic. Electricity was locked up in ignorance for thousands of years until Ben Franklin let it out with a pass key, and since then it has been pulling off more stunts than a pet monkey."—Marianna Floridan.

DON'T MENTION IT

OCALA BANNER

Too many times the society editor, as well as reporters of newspapers, large and small, hear the request, "Please, don't say anything about it." Society editors and reporters, to be agreeable, usually put their tongues in their cheeks and comply. And legitimate news dies because of someone's modesty or eccentricity.

True, there are some items that should by all rights be kept out of the newspapers. To print them would do no one nor no cause any good. There are other items, especially of law-breaking, which the offenders might well try to suppress, and editors might well use a little protest.

But we refer specially to the various local items such as goings and comings, parties, and legitimate business transactions. A man may go to Chicago on a blameless mission and ask the reporter to leave out any mention of such, because "he'd rather have nothing said about it." Why shouldn't it be used? It is interesting to his friends (presuming he has them). It does not hurt him. It increases the readability of a newspaper which after all is only a public utility.

The same can be said about a party. It is the newspaper's duty to record the happenings of its community, and parties are among the most interesting of those happenings. It is the newspaper's duty, therefore, to record such. Of course, it is not the business of the newspaper to go snooping about picking up baseless gossip, digging up the private affairs of people, or exposing a transaction prematurely.

But newspapers would appreciate it if all people joined in in cooperation in getting and using legitimate news for the newspapers depends on such for its existence. We hope no one "Don't mention it" to us.

This Afternoon by JOHN TEMPLE GRAVES II

"His soul proud science never taught to stray
Far as the solar walk or milky way."

How far is a far horizon? Every horizon is far, complains J. W. Hanson of the Titusville Star-Advocate in criticism of the expression "far horizon" in a current Florida poem. But Phil Barney, Warwick of Florida poets, denies the redundancy. "A horizon," he says "is the visible apparent junction of earth and sky, and it usually is not far, as J. W. H. would know if he had ever been a well-digger looking up at the circle of the sky."

To the innocent by-stander it would seem that Barney has high poetic license and the dictionary on his side but that custom, economy and euphony favor Hanson. Nothing short of a Florida supreme court decision can settle the question finally.

"When gentlemen like Edgar Waybright blow themselves out, men can take up the job in earnest", says the Lakeland Ledger. Just what class distinction the Ledger is making between gentlemen and men we don't know but perhaps it goes back the definition of a gentleman as one who never unconsciously offends anybody.

In an editorial captioned "Florida's Fright" the Florida Commercial views with alarm the viewers-with-alarm in this state today and points with pride to the pointers-with-pride. The former, it declares, "have ignored a volume of real estate transactions in the Miami district which has exceeded $50,000,000 since January 1st. They have overlooked more millions of dollars of the same at St. Petersburg, Tampa and elsewhere. They have paid no attention to the ever growing volume of building construction permits. They have forgotten the hundreds of thousands of tourists who spend scores of millions of dollars in Florida during the recent winter season. They have ignored the thousands of carloads of fruits and vegetables that have moved out of the state since September 1st. They do not know that nearly every sawmill in Florida for several months has been working full time for the first time in two years."

This is bravely said, and correctly too. But no more bravely, or correctly than what has been say recently by those who are determined that this state shall defeat its present troubles by facing them. Men like Groover Dawe who are courageously presenting unpleasant facts are doing as much can be done for Florida's future great estate as men like Chairman Warren Rose of the real estate commission who are correctly presenting pleasant facts. Now is the time for Florida to view with alarm but not with panic. The people who come out not with panic, but in the morning pick up the pieces and the tawse will come the charred fingers for which some more men have dreamed this prolonged.

Paul Revere viewed with alarm; Patrick Henry pointed with pride and both of them are honored in the history which has made this nation the greatest of all the earth today.

The United States senate seems to have decided that even though it can't get along with newspapermen it can't get along without them either. Its attempt last week to shut the sins of the senators from the journalistic gaze has added nothing to its dignity.

Ten farmers in Nassau county who treated their corn with carbon bisulphide to prevent weevil damage last fall are now selling their corn for seed to those farmers who did not treat their corn, says A. S. Lawton, county agent.—Fernandina Leader.

A group of farmers from various parts of Manatee and Sarasota counties visited the farms of E. P. Hall, manager of the Manatee River Park Estates, at Manhattan Wednesday, especially to inspect acreage tracts of Spanish Valencia onions which are making an excellent crop there. The demonstration encourages hope that the growing of onions on a large scale may be profitable in this region of country.—Manatee Advertiser.

Production of cabbage of uncommon size and quality without the use of fertilizer is no myth in the Fort Green Springs section, according to the display of two heads of cabbage at the Bank of Plant City the latter part of the week. The heads averaged about fifteen pounds each in weight and were grown by a brother of S. T. Thompson of this city at Fort Green Springs.—Plant City Courier.

SHALL BOBBY GO BACK?

BY BOB HOLLY

The Sanford Herald and other daily papers carried the story of Bobby Burns the other day. Bobby served in the World War and afterward turned southward seeking a living. He was starving in Atlanta and fell upon evil ways and in order to buy something to eat together with two companions robbed a grocery and obtained the magnificent sum of four dollars. He also fell afoul of the law and was sentenced to some ten or twelve years on the chain gang.

Escaping from his shackles which a negro convict knocked off his leg with a hammer Bobby made his way to Chicago and effected the publishing business and was doing exceedingly well when a magazine that it was said made him some twenty thousand a year. He was turned up to the officers when his wife intercepted a letter from his father in New York was successfully trying to make a deal whereby the young man could be absolved from crime in Georgia. Officers from Georgia have readily arrived in Chicago to take Bobby back to Atlanta to serve his time under conditions that he claims he can never live through and he will probably take his own life rather than serve.

These cases have already interested me but this one claims my attention because unless my memory fails me Bobby Burns on his return to this country just after the war came back on the ship where I was working as transport secretary for the Y. M. C. A. Bobby was a good athletic and had gained name and fame in the A. E. F. as a boxer. On the ship coming home he was the winner of a boxing tournament in which I had a part and I was struck with this outstanding youth man who hoped to use the taped arena in retrieving his fortunes after the war. He probably tried out several matches and liked all the "pork and beaners" who depended upon preliminary matches for their rations, was down on his luck more than he was up and his crime in Atlanta was the result of no matches, no work and that depressed feeling that struck many of the returned soldiers.

The law of course must have its way. We all recognize this fact if the law is broken the offender must pay the price but the thought always arises in my mind as to the justice of dragging back to penal servitude the man or woman who by leading the right kind of life hereafter escaping the prison has shown the world that they are not confirmed criminals. Is there such a thing as too much law that imposes its iron heel upon the neck of the confirmed criminal as well as the first offender and does not the carrying out the law sentence to the letter tend to make a confirmed criminal rather than a reformed citizen who would like to go straight after a lapse but is not allowed to do so? As a former probating officer it was my duty to keep youngsters out of jail as long as possible rather than sentence them to years of association with those of pronounced criminal tendencies where they might easily become perverts with a hopeless future before them.

Bobby Burns will undoubtedly have to serve some of his time before he can gain a pardon since he committed a crime against the commonwealth but Bobby Burns as a free citizen can become a good citizen if he needs must serve ten years for stealing four dollars I would not like to answer for his future conduct after such services in the rather hopeless endeavor to pay the price of his one indiscretion.

J. A. Fillingin is making extensive improvements in the Telogia Motor Company Service Station. Besides the general improvements and enlargement of the building a modern office has been installed with all the modern office equipment, including sanitary toilet, shower bath, electric lights, fans, etc. Glass windows have been placed around the entire south and east side of the large building, making it one of the most modern service stations in North Florida.—Telogia News.

POETS OF TODAY

FATIGUE

It is the deadliest poison of our day,
It is the little fox that gnaws the vine.
Spoiling the tender grapes; it is the root,
Of unintentional cruelty, of neglect,
It is the breach within the spirit's walls
Through which the dark and bitter floods roll in
To drown the heart with sorrow.
It distorts
The careless jest, the unconsidered word,
And holds a false, discolored mirror up
To friend and foe alike. It dries in us
The milk of human kindness. At its touch
The gentle grace fade, and in its gasp
The nerveless hand lets fall the long sought prize,
The heavy eyelids on the burning eyes
Shut out the vision, and the tortured ear
Is deaf to every sound save those of strife,
It is the Judas which betrays us all!
And man alone has raised this monster up,
Unleashed this evil genius on the world
To his undoing. Centuries have passed
And still the scribes tell their ordered way
Unwearied and unwearying. The sea
Swings its great tides in silence to and fro
Beneath serene, far-off, slow-moving skies
Unhurried and unhurrying. Man alone
Beats piteous wings against the cage whose bars
He forged himself, and can no longer break.

By Josephine Johnson.

W. H. LONG
MEAT MARKET
221 E. FIRST ST.

Elton J. Moughton
Architect
First Nat'l Bank Bldg.
Sanford, Fla.

The George Washington
Jacksonville, Fla.
ROBERT KLOEPFEL, Owner-Manager
RADIO IN EVERY ROOM
The Coolest Hotel in the South
Six Blade Ceiling Fans
Summer Doors - Cold Air-Ice Water-Tub & Shower in Every Room
RATES: $3.00 $4.00 $5.00 $3.50 $5.00
Dining - Ball Room
Coffee Shoppe
Music and Dancing
Home of the COMMERCIAL MAN

SINCLAIR REFINING CO.
SINCLAIR LAW OF LUBRICATION. For every machine of every degree of wear there is a scientific SINCLAIR OIL to suit its speed and seal its power
We build good will, with good oils, good gas, and good service.
SINCLAIR STATIONS
Jones Tire Shop—Oak At Third St.
P. P. Hines—Service Station—1113 Sanford Ave.
Mrs. Grace L. Brown W. Side Ser. Sta. W. First St.
F. C. Mac MAHON
Agent, Phone 858-W
Your Business Will Be Appreciated

NOTICE TO PROPERTY OWNERS

STATE AND COUNTY TAX BOOKS CLOSE JUNE FIRST

The extension of time for the payment of State and County taxes, as provided by the legislature, will expire with May 31st. Section 2 of the Act provides

"THAT ON JUNE FIRST, 1928, THE TAX COLLECTORS SHALL CLOSE THEIR BOOKS AND SHALL IMMEDIATELY PROCEED TO ADVERTISE AND SELL AS PROVIDED BY LAW ALL LANDS UPON WHICH TAXES HAVE NOT BEEN PAID, AND TO LEVY ON AND SELL ALL PERSONAL PROPERTY UPON WHICH THE TAXES HAVE NOT BEEN PAID."

Property owners who have not paid their taxes will please take notice that Tax Books will close June First as provided by law.

Jno. D. Jinkins,
Tax Collector Seminole County

boys!
You can win one!
what?
a SEA-HORSE!
watch this paper

Social And Personal Activities

MISS MARGARET PETERS, Society Editor

Office Telephone 148. Residence Telephone 443.

Social Calendar

FRIDAY

Piano recital will be given by Miss Jean Martin Laney in the studio of Mrs. Fannie S. Munson at 8:15 P. M.

Expression recital by Miss Rose Zauderer at 8:15 o'clock at the Seminole High School auditorium.

The Daughters of Wesley will have a social meeting at 8 P. M. at the home of Mrs. B. B. Baggett, 1300 Magnolia Avenue, with Mrs. E. H. Laney, Mrs. Baggett, Mrs. W. E. Raines, Mrs. W. T. Laird, Mrs. Z. B. Ratliff, Miss Ruth Hand and group leaders as hostesses.

SATURDAY

Certificate piano recital by Miss Pearle Robson, assisted by Mrs. Margaret McRae Maffet, reader, at the studio of Mrs. Fannie S. Munson at 8 P. M.

MONDAY

The advanced pupils of Mrs. Fannie S. Munson will present a piano recital in the Seminole High School auditorium at 8:15 o'clock.

The Rosary Confraternity of All Souls' Church will meet at the parish hall at 8 o'clock with Mrs. Julia Ludwig, Mrs. Henry Richter, Miss Aranka Takach and Miss Ellen Roy as hostesses.

The monthly meeting of the Woman's Guild of Holy Cross Church will be held at 4 o'clock at the parish house.

Circle Number Four of the Baptist Church, Mrs. John Abrahams, chairman, will meet at 3:30 o'clock with Mrs. R. T. Milam, 1100 West Third Street.

TUESDAY

Little Theatre Group will meet at 8 P. M. at the Woman's Club House.

Church Group Holds Meeting On Monday

The Rosary Confraternity of All Souls' Church held its regular meeting on Monday evening at the parrish hall with Mrs. Frank Meisch, the new president, presiding over the business session. Plans were made at this time for two new societies, "The Children of Mary" and the "League of the Little Flower."

The Rev. Fr. Clasby then gave a short talk on topics of the day after which he presented the retiring president, Mrs. George Fellows, with a hand painted picture of Christ as a token of appreciation from the confraternity for her term of office. The meeting then adjourned until the first Monday in June.

Bridge was enjoyed until late in the evening and prizes were awarded to Mrs. A. E. Mallem, who had high score, Mrs. Elmer Gradick, who had low score and Mrs. Mary Mack, who cut high. Mrs. Mallem received a handmade placque, Mrs. Gradick a box of handkerchiefs and Mrs. Mack an incense burner.

Refreshments were served at the conclusion of the games by Mrs. A. Rinehart, Mrs. Henry Richter, Mrs. George Daun, Mrs. Julia Ludwig and Mrs. A. E. Mallem. Approximately 25 members were present.

Actress In Milane Film Began Career When 3 Years Old

Carlotta King, who plays the role of Margot in the Warner Bros. Vitaphone operetta, "The Desert Song," now showing at the Milane Theatre, started her singing career early.

Her father was a singer and her mother a pianist, and when Carlotta was but three and one-half years old she appeared with her parents and sang before an audience of five thousand people.

From over [illegible] of her childish voice she [illegible] completely at the age of four [illegible] and for the next four years [illegible] was totally unable to sing.

When she was eighteen it returned, however, and she entered upon an intensive cultivation of her vocal ability, [illegible] singing in English, Spanish, French and German. Originally classified as a coloratura soprano, she soon discovered that she was naturally a lyric soprano.

In "The Desert Song", which includes the beautiful songs of the original stage operetta as well as its dialogue, her voice is heard to particular advantage.

Other leading roles in this remarkable Vitaphone production are played by John Boles, Louise Fazenda, Myrna Loy, John Miljan, Johnny Arthur, Marie Wells, Jack Pratt, Edward Martindel, Robert E. Guzman, Otto Hoffman and others. Roy Del Ruth directed, and the screen adaption was made by Harvey M. Gates.

Sigmund Romberg's music is played by the Vitaphone Symphony Orchestra. All the songs [illegible] of the original stage [illegible]

Piano Pupils Present Recital On Saturday

The piano pupils of Miss Madeline Mallem presented a recital at Miss Mallem's studio, 800 Oak Avenue, on Saturday afternoon at 4 P. M. Assisting with the program was Mrs. Frances A. Woodruff, who with Miss Mallem played "Hungarian Rhapsodie" Number Two by Franz Liszt.

Before the program Miss Mallem gave a short talk on the history of music during the Twelfth Century, stating also facts about the Troubadours.

The following piano numbers were given:

"In Happy Play"—Beer, Mary Margaret Pichard and Miss Mallem.

"Robin's Eggs"—Maxim, Lucy Roumillat.

"Hunting Song"—Gurlitt, Anna Marie Fellows.

"Hop, Skip and Jump"—Appleton Mary Margaret Pichard.

"Ecossaise"—Schubert, Joanne Azzarello and Miss Mallem.

(a) "The Nightingale"—Lang.
(b) "Long, Long Ago"—Lang, Sybil Kendall.

(a) "Lullaby"—Maxim.
(b) "Bobbie Is Naughty"—Maxim, Ada Singletary.

"After School March"—Brownfield, Lucy Roumillat and Miss Mallem.

"Song Of The Armorer"—Gaynor, Constance Meisch.

(a) "The Return"—Gurlitt.
(b) "March Winds"—Sibley, Virginia Daun.

(a) "Vicar of Bray"—Diller-Quaile, Frank Benjamin.
(b) "Pierrot"—Diller-Quaile, Frank Benjamin.

(a) "Breezes of the Night"—Fearis, Joanne Azzarello.
(b) "Anna March"—Fearis, Joanne Azzarello.

"Rhapsodie Hungroise" Number Two by Franz Liszt, Mrs. Woodruff and Miss Mallem.

Mrs. Fields Hostess To Members Of Club

Mrs. James Fields entertained the members of the Mispah Club with a bunco party recently at her home, 706 West Third Street, honoring Miss Irene Brandt, whose marriage to John Ludwig will be an event of next week. Miss Brandt received a linen luncheon set as a gift from the hostess.

During the course of the evening, bunco games were enjoyed and Miss Lucy Peters, who held high score, was given an embroidered towel, while Mrs. George Daun, who had low score, received linen handkerchiefs.

An ice course was served by the hostess, assisted by Mrs. Daun at the conclusion of the games. Each plate had as a favor, a miniature basket of fruit. Those present were: Miss Brandt, honor guest, Mrs. George Daun, Mrs. Julia Ludwig, Mrs. Frank Peters, Mrs. Robert Cameron, Mrs. Elmer Gradick, Mrs. H. Hamby, Mrs. Frank Meisch, Mrs. Mary Schaal and Miss Lucy Peters.

Kindergarten Closes WithFitting Program

Mrs. Jane Turnbull's Kindergarten school closed its year of study on Friday afternoon with a Mother Goose party at the home of Mrs. Turnbull on Magnolia Avenue. Little Dorothy Steward who portrayed the part of "Mother Goose" was hostess for the afternoon and entertained the little guests who entered saying their little rhymes as follows:

1. "Mistress Mary"-Mary McRory.
2. "Jack and Jill"-Francis Armbruster and Carol Jean Nix.
3. "Tommy Tucker"-Clifford Proctor.
4. "Maiden, All Forlorn" Anne Laird.
5. "Tom, the Piper's Son", Pete Mero.
6. "Bo Peep"-Nell Stewart.
7. "Jack Horner"-Brewster Berg.
8. "Betty Blue"-Marcia Proctor.
9. "Ding Dong Bell"-Sandy Anderson.
10. "Humpty Dumpty"-Donald Jones.
11. "Mother Hubbard"-Dorothy Rogers.
12. "Handy Spandy"-William Branan.
13. "Little Miss Muffet"-Ethel Root.
14. "Boy Blue"-Jack Woodruff.
15. Songs-"What A Naughty Boy!", "Humpty Dumpty", "Little Boy Blue"-School, accompanied by Mrs. Arthur Branan.

The program concluded when Clifford Proctor as little "Tommy Tucker" entertained with a song, "Mary Sunshine", and then passed buns and other refreshments to the large number of mothers and fathers present.

THOSE INTERESTED EXPRESSION SUMMER CLASSES Call at 818 Elm Ave Mrs. George Mahoney

Personals

Mrs. George A. Maffett has as her house guest, Mrs. Andrew Coleman of Tampa.

Mr. and Mrs. Herman E. Morse left Monday by motor for Louisville, Ky., where they will spend the summer.

Mr. and Mrs. Fred Williams are visiting their daughter, Mrs. Feagin Kelley, at her home in Richland, Ga.

Miss Bertha Takack is at home with her grandmother and aunt after spending the past season teaching at St. Joseph in Pascan County.

Mr. and Mrs. Fred T. Williams are visiting their son-in-law and daughter, Mr. and Mrs. Feagin Kelly, at their home in Richland, Ga.

Miss Florence McKay expects to leave today or tomorrow for Winter Park to spend a week as the guest of the Gamma Phi Beta sorority.

Mr. and Mrs. J. S. Driver and sons, J. S. Jr. and Paul, and Mr and Mrs. H. W. Cornatzer, motored to St. Augustine Sunday where they spent the day.

Mr. and Mrs. J. M. Wallace have taken an apartment at the Bayshore Royal Hotel in Tampa for the summer. Mrs. Wallace, accompanied by Mrs. Mary Bishop and Miss Lettie Caldwell, motored to Tampa Monday to spend several days.

Among those from Sanford attending the school of instruction conducted by Mrs. Pauline Hes, grand instructor of District Number Twenty-two, for the members of District Number Twenty-two O. E. S. on Saturday evening in DeLand were: Mrs. J. O. Huff, Mrs. P. M. Elder, Mrs. E. J. Routh, Mrs. R. F. Crenshaw, Miss Florence McKay, Mrs. D. S. Babbitt Mrs. R. W. Turner Mrs. W. M. Haynes, Mrs. J. M. McCaskill, Mrs. Tony Pitchford, Miss Laura Chittenden, Mrs. R. C. Maxwell, Mrs. R. H. Jarvis and Mr. and Mrs. G. E. McKay.

Miss Raburn Hostess To "Our Gang" Society

Miss Sally Raburn entertained the members of the "Our Gang" club with a gang party on Saturday evening at the home of her sister on Park Avenue. Proms, games and contests were enjoyed throughout the evening and at a late hour refreshments were served by the hostess, assisted by her sister.

Among those present were: the Misses Eloise Winn, Dorothy Marshall, Martha Bishop, Rebecca Colbert, Nancy White, Virginia Lawton, Betty Colbert, Lillian ca Wilson, Gladys Kinlaw, Hel-Douglass and Russell Odham, St. Claire Cameron, Howard Scott, T. W. Russell, Fred Dalger, Clay Williams, E. J. Whitney Guy Allen and Lester Phillips.

TO GIVE PROGRAM

Miss Pearle Robson, a piano pupil of Mrs. Nannie Stumbridge Munson, will give a certificate program in the studio of Mrs. Munson, 608 Myrtle Avenue, Saturday evening, June 1 at 8 P. M. Miss Robson will present selections from Rachmaninoff, Bach, Dubussy, and Liszt and will be assisted by Mrs. Margaret McRae Maffet, reader.

TO GIVE RECITAL

Miss Rose Zauderer, assisted by Miss Pauline Moran, soloist, and Miss Opal Peters, accompanist, will give an expression recital at the Seminole High School auditorium on Friday evening at 8:15 o'clock. All friends of the Expression Department of the Sanford schools are invited to be present.

Building permits issued in Palm Beach during April totaled $433,200.

SANFORD COLLEGE SET IS RETURNING HOME FOR SUMMER VACATIONS

With summer approaching, the members of Sanford's collegiate set have begun to arrive from the various colleges and universities to spend the summer months here with their parents and relatives and at the summer resorts. Several of the Florida schools closed last week, but the majority, represented with Sanford students, will close the latter part of this week and the first week of June.

In honor of the returning college set a number of social affairs have been planned for the next month. Dances, bridge parties and luncheons will have their part in the social calendar which promises to be as filled with important events as any of the preceding summer holidays.

The University of Florida closed last Friday and the following boys have returne home; Leander Berner, George Smith, Andrew Carraway, Walter Barber, Robert Highlefman, William DuBose, Herbert Messer, George Wilson, Leonard McLucas, Leon Herschowitz, J. B. Jones, Thomas Stamp, Mills Lord, L. P. Hagan, and Eugene Adams.

Commencement exercises will be held at the Florida State College for Women on Wednesday May 29, and Miss Georgia Mobley will receive her A. B. degree at that time. She expects to return Thursday with her parents, Dr. and Mrs. H. D. Mobley, and O. W. Spencer Jr. and Albert Connelly on Wednesday afternoon. Other girls who will be here this week from Tallahassee are; the Misses Elizabeth Turner, Camilla Pulston, Claire Zachry, Margaret Talbott, Clifford Shinholser, Rebecca Stevens and Alice Kesler. Miss Mary Helen Morse and Miss Beatrice Howard returned Saturday afternoon with the former's mother, Mrs. E. P. Morse.

Stetson University in DeLand closed its school term last Friday but the following students from here will not be home until Wednesday, after the graduation exercises; the Misses Marthiere Hirt, Jean Maxwell and Douglass King, Robert Duren and Jack Duren.

The Misses Helen and Virginia Jenkins returned Sunday with their parents, Mr. and Mrs. John Jenkins, from Southern College in Lakeland while others from here which includes Miss Elizabeth Shoemaker, Miss Elizabeth Buhrman and Miss Katherine Buhrman will return Wednesday.

Frank Chase, who is at Princeton will probably be one of the last to arrive home. Miss Helen Varnay and Randall Chase will be with him for the final dances at the University which will take place the first week of June, and they will all return together the last of June after a short stay in New York.

Harry Woodruff arrived Monday afternoon from Atlanta where he has been studying at the Atlanta Southern Dental College, while his brother, Ralph, who has been taking a medical course at the Jefferson Medical School in Philadelphia will probably return home Thursday or Friday.

Mr. and Mrs. Roy F. Symes expect their daughter, Miss Katherine Symes, the first part of June. Miss Symes receives her degree in physical education from the Sargeant School in Boston this year. Miss Anne Kanner, who also attends Sargent will not return home but expects to spend the summer in New York with relatives.

At Lexington, Va., Washington and Lee University will close about the first week in June and Harton Mabry, Algernon Speer and Arthur Zachary are expected here by their parents about June 7. All three of the boys made names for themselves in athletics this year. Mr. Mabry recieved a school letter in golf, Mr. Speer in track, and Mr. Zachary in swimming.

Rollins College in Winter Park is the last of the Florida schools to close. Commecement exercises will be held on June 6, but classes will continue until June 7 when Miss Aldin Le Vigne, Rostman Lehman, Clyd Russell Merlin Barnes and David Schnuck will arrive to spend the holidays. Mr. Lehman will receive his diploma this year.

Miss Elvabeth Whitner, who is at Winston-Salem College in Winston-Salem, N. C., will arrive Saturday to spend the summer with her parents, Mr. and Mrs. B. F. Whitner at their home, 700 Oak Avenue.

Tharon King will be at home from Mars Hill, N. C., about June 2 or June 3 while Mr. and Mrs. T. E. Thornley, 801 West First Street, expect their daughter, Lillian, who is a student at Maryville College at Maryville, Tenn., on June 7.

Stephen Shinholser, son of Mr. and Mrs. S. O. Shinholser 1408 Oak Avenue, will arrive from Atlanta, Ga., where he attends Georgia Tech, on June 3 or June 4.

OVIEDO

By Mrs. S. R. Wainright

Mrs. R. H. Rives of Quitman, Ga., is visiting her mother, Mrs. C. K. Phillips. Mr. Rives and friends, Mr. T. V. Shields, accompanied his wife to Oviedo, but returned Monday leaving Mrs. Rives for a longer visit. Mrs. Rives expects to have her mother accompany her to Georgia for the summer.

Mr. andMrs. N. P. Steed and son, Vester, left Thursday for Houston, Texas, by way of Tennessee, where they will visit Mr. Steed's parents before going on to their new home. They were accompanied by Carl Whidden who expects to drive one of the Steed machines through for them, while they drive the other.

The many friends of Miss Myrtle Whitley of Miami, but formerly of Oviedo, will be surprised to hear of her marriage on May 14 to Mr. James Winkelman, of Chicago, Ill.

Miss Hazel Shuman visited her mother, Mrs. Stanley Mattox in Folkstown, and Waycross, Georgia for a week, both returning to Ovedio Saturday. Mr. and Mrs. Roy C. Mc Dougal and brother were visitors of their mother, Mrs. Stanley Mattox for one day.

The Misses Catherine, Maxine and Wilda Young attended a party given by the Alpha Omega Sorority of Rollins College on Last Thursday evening.

The members of the Epworth League gave a special program at the Sunday evening worship hour which did credit to the young leaguers.

Mr. and Mrs C. L. West and family who have resided in Winter Park for the past nine months, expect to move back to their residence on beautiful Lake Charm between the 1st and 15th of the month of June. Their friends are glad they have decided to return to Oviedo.

Mayor Coats is home again after an illness at Fernald Laughton Hospital in Sanford. His friends hope he will recuperate rapidly.

Mr. and Mrs. T. E. Wainright of Sanford were the guests of S. R. Wainright and family on Sunday.

Mr. and Mrs. N. P. LeZette and daughter Miss Olive, left Saturday for a seven week sojourn at Daytona Beach. Mrs. R. H. Bassford and children of Valdosta, Ga., daughter of Mr. LeZette, expects to join them for week-end until her vacation when she expects to be with them for a month.

The Oviedo Womans Club enjoyed a most delightful afternoon Friday when they were entertained with a music program wonderfully given by two members of the faculty of Rollins Conservatory, Miss Frances Valiett and Roudolph Fisher.

Mr. T. L. Lingo and R. L. Wheeler were on a business trip to Sarasota and Tampa Wednesday.

Mr. and Mrs. W. W. Meadows and children spent Sunday as the guest of Mr. Meadow's sister, Mrs. Walker in Apopka.

Miss Georgia Crawford spent a few days with relatives in Leesburg last week.

All the school children enjoyed the day Wednesday picnicing to different points of interest.

Mrs. L. R. Metcalf and Miss Eleanor Wainright enjoyed Thursday afternoon in Orlando.

Mrs. Joe Lundhart presented her piano pupils in a recital at the Oviedo Woman's Club on Thursday evening. On Tuesday evening her class in Geneva gave its recital.

Missionary sewing circles of the Ovideo Methodist Church met Tuesday afternoon at the different homes. Circle number one met with Mrs. W. P. Carter, number two with Mrs. Charles McCulley, number three with Mrs. W. J. Lawton. At these meetings considerable sewing is accomplished for mission boxes.

[illegible] Beach recently opened at Stuart.

Two new Lang Drug stores opened in prominent Jacksonville hotel buildings.

DELAND—Nursery will be established here to supply stock for beautification of city parks during winter season.

GOODALL COTTAGE
Furnished Rooms & Apartments
WEEK END PARTIES
Operated By Sanford People
One Block From Atlantic Ocean
736 GOODALL AVE. DAYTONA BEACH
Phone Daytona 856J

HOTEL-LEAMINGTON —— MIAMI
"Miami's Most Popular Hotel"
Single rooms with bath, $2, $2.50, $3
Double rooms with bath, $3, $1.00, $5
Fireproof——European
N. E. First St. Near Bay Biscayne
Popular Priced Restaurant in Connection

Goes under name of "Clark"—from Minneapolis

REWARD

THIS MAN WHEN LAST SEEN

Was checking out of the "Queen Hotel," Halifax, Nova Scotia—was recently seen at the Northland Hotel, Green Bay Wisconsin—Is supposed to have bought railroad and Pullman ticket for some point in Florida—where has a wife and one child.

HE IS ABOUT 5 FEET, 9½ INCHES

In height, and when prosperous and living well, weighs around 163 pounds; is clean shaven, slightly grey at temples; never smokes, usually wears grey soft hat and conservative tailored clothes; always stops at Best Hotels.

MORE THAN LIKELY WILL BE FOUND

In Sanford, as he is a great believer in attending SPECIAL SALES over the country always looking for SENSATIONS—Should you locate him, Saturday June 1st, around 9 o'clock, you will be rewarded with Sensational BARGAIN VALUES.

"Sanford"—You'll Be Surprised!

Necessity Knows No-Law!—

Must Is Master Now!

Entire Stock Placed Before The

Buying----Public!

(SEE THIS PAPER TOMORROW)

Yes—A Bargain Sale—But Where?—Why?

LAST SHOWING TO-NIGHT AT 8:30

HUNDREDS HAVE SEEN IT TWICE—
HUNDREDS WILL SEE IT AGAIN—
POSITIVELY THE GREATEST MUSICAL SHOW
EVER STAGED IN THIS SECTION—
MISS IT AND YOU MISS A MUSICAL TREAT

THE DESERT SONG

MILANE

Florida invites You to Enjoy THE SUMMER in Your Own State THIS YEAR

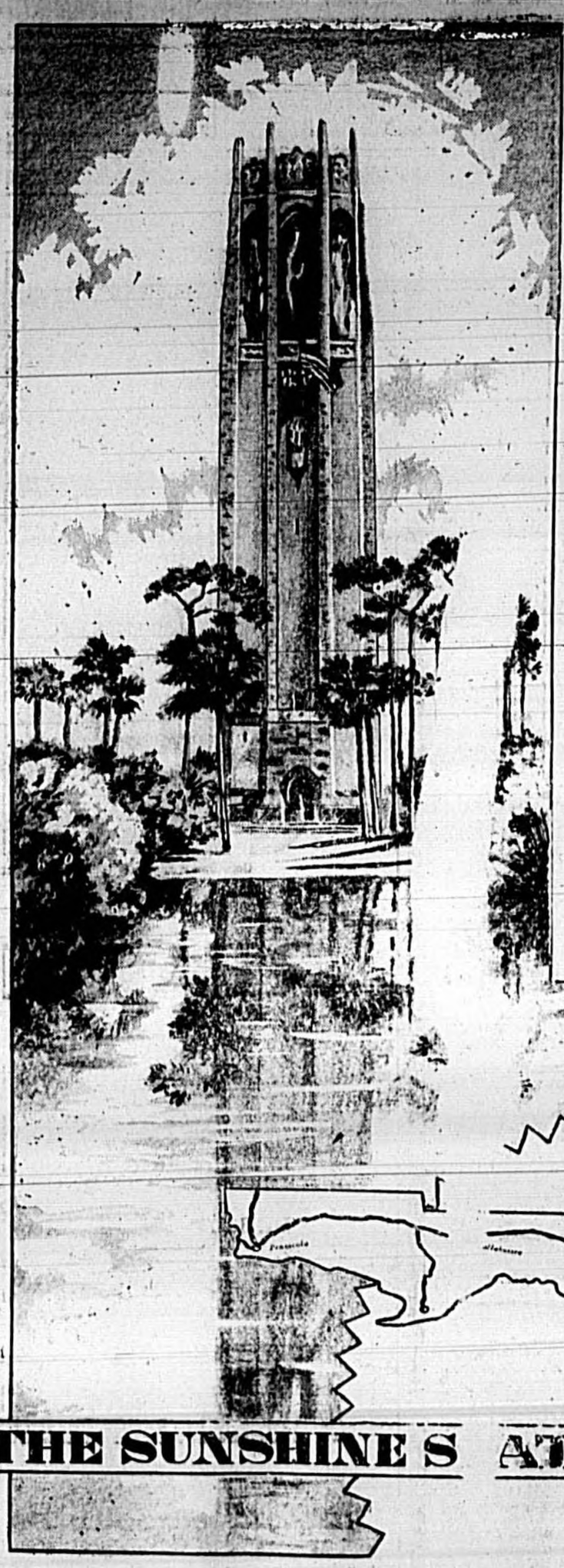

NO NEED for you of Florida to go afar for Summer pleasure . . . to take wearisome journeys . . . to spend hours of fretful debate over maps and folders . . . . no need to lose the joy of vacation in the strain of preparing for it.

Florida is the acknowledged mistress of American winter resorts. The same attractions that lure thousands here during the winter months are yours during the summer at less expense and without the crowding that comes with cold weather popularity. Don't waste them!

Nowhere is summer more congenial than in Florida. Here June days and October nights, sun-glorified, trade-wind cooled, follow each other from Spring until Autumn like matched gems in a necklace. There are no depressing, devitalizing "hot spells". . . .there can be none with busy trade-winds sweeping sea-crisp air constantly across the peninsula of Florida. Florida invites you to spend a vacation in your own state this year Florida promises you pleasures you will never forget.

Tour the state, moving to new scenes daily, go to the beach resorts, camp, cruise, . . do what you will, you'll find enjoyment anywhere in Florida. If you tour or cruise you see Florida's tropic loveliness in summer luxury, the land's real beauty that is denied the winter tourist. Dame Nature plies a lavish brush to touch the countryside with shining colors. Riding over Florida's magnificent highways that lace the state in a close network or slipping happily down its velvet waterways you are always in the heart of magnificent scenery.

If you want the more elaborate joys of a resort . . . Florida's famous ocean beaches beckon to you. Mile upon mile of shimmering white sand and lacy surf . . . cool always but touched with the magic of tropic languor by day, of tropic mystery by night. Surf-bathing, boating, moonlight walks and drives, seaside sports . . . there is no end to the fun at Florida beaches. Vacations pass all too soon! Go where you will! It makes no difference! Pleasures await you everywhere in Florida!

Skim over the rolling, exhilarating hills of the ridge section between miles of gleaming citrus groves with glimpses of distant lakes like remote mirrors . . visit the famous ocean beaches of Florida, feel the Old World charm of its ancient places . . . seek adventure on its highways and waterways . . . try both salt and fresh water fishing here instead of searching in vain miles away . . . know Florida's loveliness, its startling scenic beauty . . enjoy the endless surprises of its varied vistas, its flourishing towns, its rich agricultural districts. Florida invites you this year to be one of the many wise Floridians who will enjoy an interesting and pleasant vacation this summer in their own state. Your vacation Castles in Spain are here in Florida. Look for them this year.

THE SUNSHINE STATE

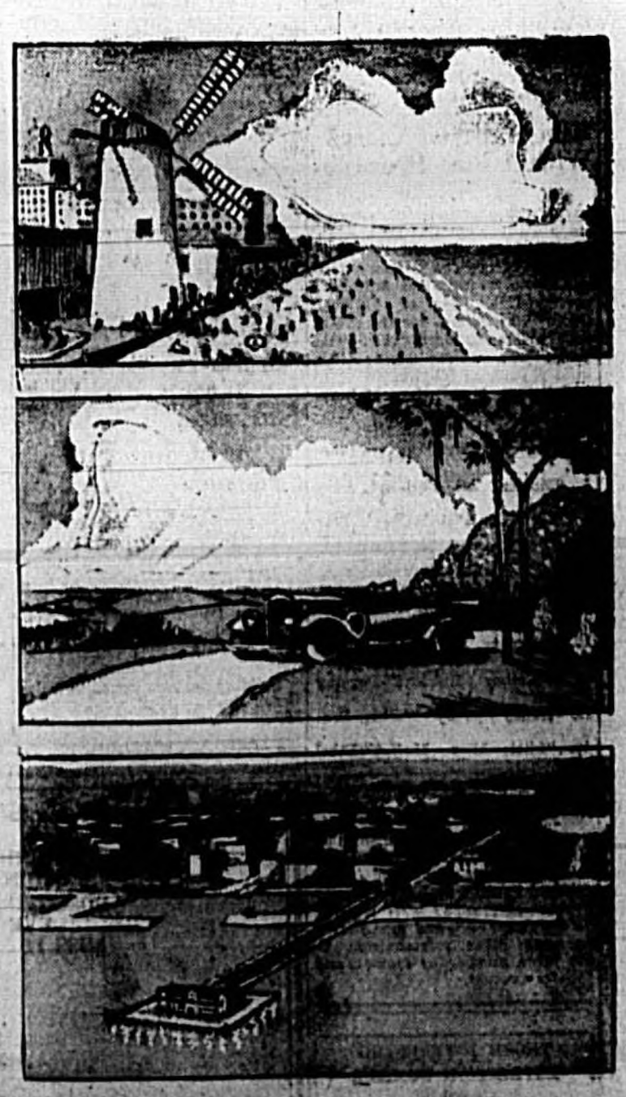

Here is a complete list of the newspapers co-operating in this advertising program, and by their public-spiritedness, they are serving the entire state: Key West Citizen, Miami Herald, Palm Beach Post, New Smyrna News, Daytona Beach News-Journal, St. Augustine Record, Florida Times-Union, Jacksonville Journal, DeLand Daily Sun, Tallahassee Democrat, Pensacola Journal, DeLand News, Orlando Sentinel, Tampa Times, Lakeland Ledger Star-Telegram, Bradenton Herald, St. Petersburg Times, St. Petersburg Independent, Leesburg Commercial, Fort Myers Press, Palatka News, Sanford Herald.

This advertisement is one of a series planned and prepared by the Believers in Jacksonville, Inc., and published through the co-operation of twenty-five newspapers throughout Florida.

THE CLASSIFIED SECTION

BUY AND SELL HERE

WANT AD RATES

Sanford Daily Herald

Terms: Cash in Advance

Telephone ads, will be received for patrons and collector sent immediately for payment

1 Time ..... 10c a line
2 Times ..... 8c a line
6 Times ..... 7c a line

Time rates on request.

The reduced rates are for consecutive insertions.

Five words of average length are counted a line.

No ad under 3 lines accepted.

All advertising is restricted to proper classification.

If an error is made The Sanford Herald will be responsible for only one incorrect insertion, the advertiser for subsequent insertions. The office should be notified immediately in case of error

TO ADVERTISERS

A Herald representative thoroughly familiar with rates, rules and classification will give you complete information. And if you wish, they will assist you in wording your want ad to make it more effective.

1—Announcements

SANFORD DRUG CO.
We Deliver—Phone 325

TOUCH UP household object with WaterSpar Lacquer. They will look like new and mean dollars in the bank. Sold by SANFORD PAINT & WALL PAPER CO. 110 W. First Street. Need a painter? Call 303.

I. L. TALBOTT, painter and Paper Hanger. Pohne 3511, Citrus Heights.

SUBSCRIBERS PLEASE NOTICE—If you fail to get your paper please notify Circulation Department before 8 P. M. A special delivery service is maintained until that time. We will be glad to send your Herald by special messenger if it has not arrived. Circulation Department, Phone 148.

L. N. NIPPER Signs of all kinds. In Sanford Plant and Wall Paper Co. Phone 303.

2—Lost and Found

LOST—White Gold Dinner Ring with two diamonds and three sapphires. Finder please return to Edythe Erwin care the Herald.

3—Automobile

DODGE
Pleasure cars and Graham trucks. Elm and 13th Street. Phone 3.

DID YOU KNOW THAT YOU CAN GET YOUR CLOSED CAR TOP REPAIRED WHEN IT NEEDS IT AT SANFORD NOVELTY WORKS 115 NO. FRENCH AVE.

4—Business Service

PRINTING —EMBOSSING—ENGRAVING all done in Sanford on short notice. Call our service dept. Central Florida Press, Phone 417 W.

BUILDING BLOCKS—Irrigation pipes and general cement work. Miracle Concrete Co. J. E. Terpenning, Prop. 3rd and Elm.

5—Help Wanted (Female)

GIVE ONE MORE OPENING for young lady who wants to learn a good trade. Apply to foreman Herald office.

WANTED—Two energetic salesmen to show the new Chevrolet six and explain why this high quality car with all the features of cars costing twice as much is being sold at such a low price. WHITE-HIGHLEYMAN

GOODALL COTTAGE—Furnished rooms one block from Atlantic Ocean. W. R. Williams, 736 Goodall Ave, Daytona Beach, Fla. Tel. 56—J.

MIDDLE-AGED permanent companion stenographer and bookkeeper wanted at once. Address Box 63 Care Herald.

6—Help Wanted (Male)

BOYS WANTED TO SELL THE HERALD—Smart hustlers can make 50 cents and more each afternoon. Must be neat and polite. Apply Circulation Dept. Herald, in afternoons.

7—Situation Wanted

MIDDLE AGED white lady wants light house work. Will be companion for aged lady, for good home, small wages, in or out of city. Mrs. Anna Zernsolean, 1817 Douglas Ave.

3—FINANCIAL

MONEY TO loan on homes in Sanford repayable in monthly installments of $10.97 for 10 years or $8.31 for 15 years on each $1000 borrowed. Loan Dept., P. O. Box 503, City.

10 B—Rabbits

RABBITS FOR SALE—Pedigreed and registered breeding stock, also young pedigreed stock eligible for registration. Chinchillas, white blue eyed beverens and New Zealand Whites. St. Johns Rabbitry, Indian Mound Village, Sanford. P. O. Box 938.

12—Wanted

WANTED—Light wood posts. Address C. F. Williams, P. O. Box 275.

WANTED—Light Roadster or Coupe. Willing to pay $50.00 cash. Address Box M care Herald.

14—Rooms Without Board

UPSTAIRS, FIVE large rooms, porch and sleeping porch, all screened, large lot with double garage, in pleasant part of city. 1700 Magnolia Avenue.

15—Apartment For Rent

CLEMENTS APTS.—612 Park Ave. Apts. for rent available Apr. 1. Apply Apt. 1.

WELL FURNISHED two or three room apartment. All conveniences, private bath, nice shady street, near Post Office. Phone 410 or inquire Sanford Printing Co., McLander Arcade.

Furnished Apartment for rent—Park Apts.—Park Ave. and 18th St. Frigidaire. Rent reasonable. Phone 742—J.

FOR RENT, Furnished rooms on second floor of Herald building Can be rented on a very reasonable basis. Inquire of Foreman, The Herald.

FOR RENT—Double garage apartment, 1415 Oak, with all conveniences. Ideal location. Immediate possession. See S. W. Bradford.

16—Houses for Rent

FOR RENT—Furnished 5 room house. 317 High Street. Double garage. All improvement. See Mr. Berg at Herald.

FOR RENT—Five room cottage at 2121 Palmetto Avenue, $20.00 monthly. Inquire at Herald office.

FOR RENT—Completely furnished seven room house with bath screened porch and garage. $45. month. Phone 898.

FOR RENT—Five room cottage, also five room garage cottage. Both close in and reasonable. 507 E. 3rd St.

FURNISHED HOME for rent during summer. Screened porch. All conveniences. Reasonable rates. Phone 835—J.

19 Farms For Rent.

FOR RENT—9 acres tilled farm. 5 room sealed house with bath. 4 room tenant house, barn and tools. $700.00 year. Route 1, Box 59.

25—Exchange

WILL TRADE equity of $2000. at present valuation in well-built 5 room stucco house for automobile of like value. First mortgage on house well financed, taxes all paid. House rented for $35.00 per month. In answering this ad give full information as to what you have to trade. Address Box 999 care The Sanford Herald.

26—Miscellaneous For Sale

WANTED—Wicker go-cart or sulky. Must be in good condition. Will pay reasonable price. Address Box 10 Care Herald.

FLAGS, LARGE AND SMALL FOR THURSDAY, DECORATION DAY. CHEAP AT SANFORD PRINTING CO. MCLANDER ARCADE. YOUR OWN PRICE FOR QUICK SALE.

LEGAL NOTICES

NOTICE FOR PUBLICATION
Serial No. 021493
DEPARTMENT OF THE INTERIOR, GENERAL LAND OFFICE AT GAINESVILLE, FLORIDA, APRIL 27, 1929.

NOTICE is hereby given that FLOYD BALL, of Geneva, Florida, who, on October 19, 1925, made Homestead Entry, No. 021493, for E½ of NW¼ and Section 19 Township 20 S., Range 32 E., Tallahassee Meridian, has filed notice of intention to make Three-year Proof, to establish claim to the land above described, before Clerk Circuit Court, at Sanford, Florida, on the 14th day of June, 1929.

Claimant names as witnesses:
M. P. DOOLEY, of Geneva, Florida
A. R. MORAN, of Geneva, Florida
P. H. DOOLEY, of Geneva, Florida
E. N. SUTTON, of Geneva, Florida.

GEORGE C. CROM
Register

NOTICE OF APPLICATION FOR TAX DEED UNDER SECTION 575 OF THE GENERAL STATUTES OF THE STATE OF FLORIDA

Notice is hereby given that D. H. LEGANS, purchaser of Tax Certificate No. 288, dated the 7th day of June A. D., 1926, has filed said certificate in my office, and has made application for tax deed to issue in accordance with law. Said certificate embraces the following described property situated in Seminole county, Florida, to-wit:

N 1/2 of NE 1/4 & SE 1/4 and SE 1/4 of NE 1/4 of SE 1/4, Section 27, Township 20 South, Range 29 East, 50 acres.

The said land being assessed at the date of issuance of such certificate in the name of Ellsworth Trust Co. Unless said certificate shall be redeemed according to law tax deed will issue thereon the 8th day of June, A. D., 1929.

Witness my official signature and seal this the 29th day of April A. D., 1929.

(SEAL) V. H. DOUGLASS
Clerk Seminole County, Florida
By A. M. WEEKS, D. C.

IN CIRCUIT COURT, TWENTY-THIRD JUDICIAL CIRCUIT, SEMINOLE COUNTY, STATE OF FLORIDA. IN CHANCERY.
COMMERCIAL LOAN COMPANY, a Corporation organized under the laws of Florida, Complainant,
—vs—
WARREN C. CAMPBELL, GARAGE EQUIPMENT COMPANY, KISSAM BUILDERS SUPPLY COMPANY, a corporation, and GEORGE W. BURDINE, Receiver of Church Street Bank, Orlando, Florida, Defendants.
SUIT TO FORECLOSE MORTGAGE.
ORDER OF PUBLICATION.
STATE OF FLORIDA TO:
Garage Equipment Company, a corporation.

It being made to appear upon the Court that a summons in Chancery has been heretofore issued directed to you and that the Sheriff of Duval County, Florida has made return that the same cannot be served, owing to your failure to elect officers, or to appoint agents, or to have within the state of Florida officers or agents upon whom process could be served and that your officers and agents are absent.

THEREFORE, You the Garage Equipment Company, a corporation, named as defendant in the above styled Court, being a proceeding to foreclose a mortgage upon the following described property, lots and parcels of land being in Seminole County, and State of Florida, to-wit:

The South east quarter (SE1-4) of the North West quarter (NW1-4) of Section nineteen (19) Township twenty one (21) South of Range Thirty (30) East, less the East half (E1-2) of the North East quarter (NE1-4) of the South East quarter (SE1-4) of the North West quarter (NW1-4) and less the South half (S1-2) of the the east quarter (E1-2) of the South East quarter (SE1-4) of the South east quarter (SE1-4) of the North West quarter (NW1-4) of Sec. 19, Tp. 21 S 30 E.

are hereby required to be and appear before our said Circuit Court at the Court House in Sanford, Seminole County, Florida, on the 1st day of July, 1929, and then and there make answer to the bill of complaint filed against you in this cause.

IT IS THEREFORE ORDERED That this Order be published in the Sanford Herald, a newspaper published in Sanford, Seminole County, Florida, once a week for four consecutive weeks.

WITNESS the Honorable W. W. Wright, Judge of the Circuit Court of the twenty-third Judicial Circuit of the State of Florida, in and for Seminole county, on this 27th day of May, 1929.

W. W. WRIGHT,
Judge of the Circuit Court, Seventh Judicial Circuit, Seminole County, Florida.
Joe H. Sharon,
Solicitor for Complainant.

WINS LONG FIGHT

WASHINGTON, May 28. — (INS)—The three year fight for publicity in the Senate was won today when the Senate rules committee favorably reported a resolution, authorizing the publication of all roll calls and providing for public consideration of presidential nominations.

LOW COST!

One of the greatest features of Classified advertising is the low cost. For only a few cents you can put your message before thousands.

This low cost permits a large profit—that is one reason why Herald classified ads are popular.

Regardless of your "want" . . . if it be to sell or buy or whatnot . . . . Herald classified ads offer you the quickest, cheapest and most effective method. Test one today!

Herald Classified Ads Reach Thousands

They Pay—Phone 148

CRIME PROBLEM IS CALLED TASK OF ALL NATIONS

Former Gotham Commissioner Gives His Views Upon Matter

LONDON, May 28.—(INS)—"The problem of checking crime is no longer a matter of concern in a city or a nation; it is a matter of international movement."

Richard E. Enright, President of the International Police Conference and for seven years New York Police Commissioner, gave this as his considered opinion on the crime situation shortly before sailing for New York after a tour of the European capitals in preparation for the next International Police Conference in November.

Fifty Nations

It is expected that at least 50 nations will be represented in this (the League of Nations, War will be declared on criminals throughout the world, according to Enright, who declared the whole field of police work in every country represented will come under review.

The traffic problem will be subjected to close investigation at the conference with particular regard to the development of systems for checking motor bandits.

Attention will be given to the problem of control and regulation of the illicit drug traffic, declared to be one of the great causes of crimes of violence throughout the world.

Efforts will also be made to secure closer cooperation and coordination of the work of the police in all the countries represented.

The ideal at which the police authorities of the world are aiming would bring the standard of efficiency in the smaller nations to the level of the most advanced, and result in reciprocity of action between police forces of all countries.

Crime Increases

"Crime is on the increase," Enright said. "Criminality today is almost as destructive as a great war.

"At present all the advantage is with the criminal. He is the initiator of his own movements and merely by slipping over a frontier can remain while the difficulties of extradition are being settled.

"It is necessary that all the nations of the world should bring all their forces together to checkmate the highly skilled criminal.

"In a few years when the international cooperation of police activity is properly coordinated, we shall have the whole of civilization mobilized against crime."

Plans underway for construction of proposed salt water distilling plant and distribution system to afford fresh water supply for Key West.

SINCLAIR PROVES POPULAR AMONG HIS JAIL MATES

Millionaire Oil Magnate Has Been Dubbed Regular Fellow

By GRAYSON M. SEWRIGHT
International News Service Staff Correspondent

WASHINGTON, May 28.—The boys in the jailhouse have dubbed their millionaire cellmate, Harry F. Sinclair, a "regular fellow."

These rounders of the half-world who continue coming to the jail so Superintendent Peak and his guards may still have their jobs, know a "square shooter" when they see one. What they like so much about Prisoner Number 10,520 is that he is not "stuck up" despite all his millions.

One of the inmates who sleeps not far from cot No. 62 upon which the oil magnate and last citizen to defy the United States Senate and not get away with it, spends the quiet hours of the night with his thoughts, said:

"All us fellers could hardly wait until we saw Mr. Sinclair. We gave him the once over and I ain't heard one guy yet say he don't appear to be a real sport.

Sorry For Him

"We feel sorry for him in a way even though he did something that peeved the frock-coated lawmakers up on Capitol Hill. It's this way, most of us here are not criminals and neither is Mr. Sinclair. We have made minor violations of the law and just got caught. Others may do the same and not get pinched and sent to this joint. But my point is that there ain't a bird here putting in some days who doesn't think if he had money he wouldn't be here.

"If he had the jack he could pay his fine for being drunk or disorderly; buy the things he stole or get a good lawyer to get him off if the charge is a little serious. The story of all of us is that if we had the bankrole we wouldn't be here.

"The sad part of Mr. Sinclair's case is that he has the old maxima millions of it, but all his jack couldn't get him off. He even got what most of us didn't and there was lawyers."

Sinclair may have a number instead of a name on the prison record but he is addressed as "Mister Sinclair" by the prisoners who have occasion to speak to him as the guards. He has lost his freedom for ninety days but his prestige still holds forth. The boys back there behind the bars also not by Sinclair's greeting to Mayor Peek. If war he would ask no favors.

Many Rules

The guards didn't directly ask their famous prisoner not to break the prison's rules; they are convinced the capitalist will not attempt to escape or fight with other inmates. Anyway Prisoner No. 10,520 has the following warnings to guard against posted upon his locker:

Attempting to escape.
Fighting.
Insubordination, disobedience of orders or refusing to work.
Mutiny.
Larceny.
Destroying and damaging government property.
Keeping cells in dirty and unsanitary condition.
Having contraband articles in possession or in cell, such as knives, razors, jewelry, dice playing cards, glass of any description except mirrors not exceeding six inches square.
Removing or trying to remove bunk irons or bolts.
Concealed in cell which might be used to assault with.
Trafficking with clothing without permission.
Gambling.
Quarrelling or causing a disturbance.
Talking during church services or in dining rooms.
Talking after 9 P. M.
Loud talking, whistling or singing.
Passing or sending notes to other prisoners.
Complaining of food while in dining room.
Failing from roll to keep in their rooms, or curfew or Morning.
Committing any unnecessary act.
Sending or taking letters or notes when guards are not around.
Being out of assigned prison.
Calling or talking to anyone in the hallways outside the prisoners or officers.
Cursing, insulting or in any police officers in any way.

All told there are twenty-two "rules" for the men who sojourn at the District Jail. Sinclair has read them all and has no complaint.

The man with millions will be "treated" in jail very, though he was "bad" in the Senate's committee room. His new companions say he's taking his medicine on the chin without a flinch. And only a regular guy will do that, they say.

OUTSTANDING STAGE STAR WEDS SCREEN'S GREAT LOVER

Ina Claire, called the most glamorous feminine personality of the American stage, eloped with John Gilbert, known as the "screen's greatest lover," on the 8th of May. They were married in Nevada on the 9th. The swift romance with its culmination in marriage is said to have been a complete surprise to the friends of both. Miss Claire is under contract with Pathe to star in talking pictures, the first of which is from an original play by Arthur Richman, and has just been put into production at the Pathe Studios in Culver City.

Nature Thought of Everything

Nature thought of everything when the human body was made. When the body is about to become ill, many unusual changes occur to warn us. Thus we can distinguish great fear, when they lose, or lack appetite, or suffer from abdominal pains, or feel about the head and fingers. We should know that they may have certain meanings. Then, we are wise, we buy a bottle of White's Cream Vermifuge and promptly expel the worms. Then we avoid the danger of very serious troubles. White's Cream Vermifuge only 35c a bottle, and can be bought from Sanford Drug Co., Lamey Drug Store, Rounsillat & Anderson, Union Pharmacy.

EMPLOYMENT IS SHOWING GAIN IN REPORT FOR 1929

Industry Is Operating At 85 Percent Of Its Maximum Capacity

WASHINGTON, May 28.—Employment throughout the United States is showing a gain higher now than at any time last year and industry is operating at a rate of 85.1 per cent of its full capacity, the National Home Study Council, Washington, D. C. declared today.

Basing these assertions on the result of a recent survey of the nation's manufacturing activities, which revealed 45,295 responses to questionaires sent out by the National Association of Manufactures the council adds:

"Gains are noted in 19 of the 23 classifications reporting. The largest increase—44 per cent—was made in automobile accessories, and the second largest in the manufacturing of automobiles themselves. Other leading industries according to the survey, are machinery, electrical, iron, steel, radio and furniture. Among the few showing declines are the cement, clothing leather and lumber industries.

"Incidentally, the manufacturing groups showing employment gains also are leaders in the promotion of constructive programs benefiting the morale and welfare of their employes. Besides their humanitarian policies, many of these organizations are supporting great vocational education projects for the advancement of their workers, which in turn assures a substantial force of skilled reserves available for the immediate demands of sound business expansion.

"The majority of these organizations encourage their employes to enroll for certified home study courses in subjects related to the industry in which they are employed, while a few are maintaining and operating their own technical schools for employes at company plants.

The Genuine THEDFORD'S BLACK-DRAUGHT

Price 25 cents.

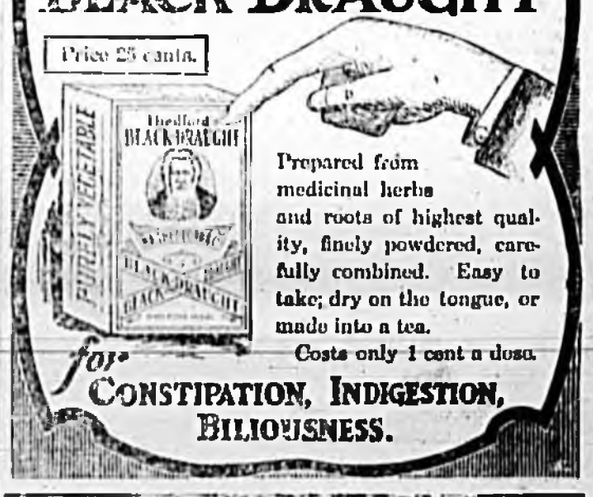

Prepared from medicinal herbs and roots of highest quality, finely powdered, carefully combined. Easy to take; dry on the tongue, or made into a tea.

Costs only 1 cent a dose.

for CONSTIPATION, INDIGESTION, BILIOUSNESS.

All Quality

Because It's All Barley—All good grocers know Puritan. Trade with a grocer who handles genuine

PURITAN MALT

—all quality because it's all barley

CLASSIFIED BUSINESS DIRECTORY

CUT OUT FOR HANDY REFERENCE

BATTERIES SWANN'S WILLARD Battery Service, Cor. Oak & First St.	SHEET METAL L. B. HODGINS Automotive Radiator Washing and repairs 112 W. 2nd St. Phone 543	LUMBER HILL LUMBER CO. Zip Service Phone 135
WATER FLO PURE WATER, that's all Phone 377	Radiator Washing and Repairing	TOP SHOP SPENCER TOP SHOP, 306 W. 2nd St.
FURNITURE Trade In Your Used Furniture at Walker's		MILK LONGWOOD DAIRY Phone 131
CAFE SAME CAFE Open 24 Hours—113 S. Park	Sheet Metal Works L. B. Hodgins 211 W. 2nd St. Phone 543	BARBER SHOP SMITH BARBER SHOP, 107 N. Park Ave.
SHOE REPAIRS A. E. HODGINS, 210 W. 5th — between Palmetto & Magnolia		BAKERY SANFORD AVE BAKERY, Sanford Ave & 5th St. P. I. Nixon, Prop.
AUTO REPAIRS MAUPETT AUTO SERVICE, 302 W. First St.		MILK-CREAM SEMINOLE CREAMERY, Phone 634 Daily Delivery