

# Sanford Herald

Serving Sanford, Lake Mary and Seminole County since 1908

84th Year, No. 18 - Sanford, Florida

## NEWS DIGEST

### INSIDE

#### Local

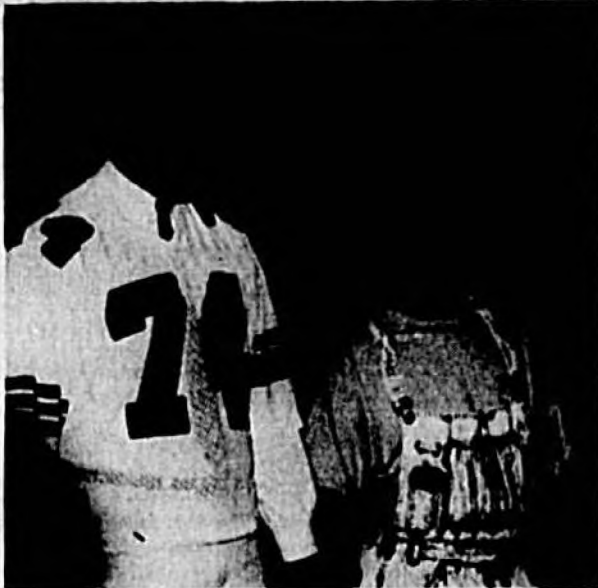

#### Students gather to pray

LAKE MARY — Students at both Seminole and Lake Mary High Schools gathered this morning and joined hands in front of the school to pray for the school, administration, students and the world. See Page 6A

#### Sports

#### Acting the opposition

Both the Lake Mary Rams and Lake Howell Silver Hawks opened their 1991 girls volleyball season with two-game sweeps Tuesday, Lake Mary beating Lyman 15-3, 15-2 while Lake Howell dropped Oviedo 15-9, 15-6. See Page 1B

#### People

#### Eat and run

Cook of the Week Sandy Robinson is a busy mom and Seminole County School Board member who takes the time to provide healthy meals for growing kids. See Page 4B

### BRIEFS

#### Shuttle, satellite ready to fly

CAPE CANAVERAL — Discovery's astronauts worked the graveyard shift today in preparation for Thursday's nighttime launch on a mission to put an ozone-studying satellite in orbit.

The countdown proceeded without interruption, with the weather in NASA's favor, too. Chances of good weather at liftoff time were put at 70 percent, with the odds improving to 90 percent through the evening.

Discovery is scheduled to blast off on NASA's 43rd shuttle flight at 6:57 p.m. EDT.

"Everything's going well. We have no problems we're currently working out at the pad," shuttle test director Al Sofge said today. "It's been a very smooth countdown up to this point, and we hope it goes that way."

Discovery's landing also is scheduled for off-hours — 1:55 a.m. EDT Wednesday at Kennedy Space Center. It will be the first night landing at Kennedy.

#### 104-year-old advertises for doctor

PENSACOLA — It pays to advertise. Just ask 104-year-old Beulah Mercer.

When she was unable to find a doctor who would make house calls, she advertised for one in Monday editions of the Pensacola News Journal.

The two-column by 6-inch advertisement for which she paid \$500 brought in more than 150 responses, said Edna Busey, Mercer's personal caregiver for the last 2 1/2 years.

Mercer is in good health and only wants a physician to check her monthly at home because she gets car sick and a trip to the doctor wears her out, Busey said.

#### From wire reports

### INDEX

Classifieds.....	6B, 7B	Movies.....	6B
Comics.....	6B	Nation.....	7A
Crossword.....	6B	People.....	4B, 6B
Dear Abby.....	6B	Politics.....	2A
Deaths.....	5A	School News.....	2A
Dr. Gott.....	6B	Sports.....	1-3B
Editorial.....	4A	Television.....	6B
Florida.....	2A	Weather.....	2A
Horoscope.....	6B	World.....	7A

#### The love bugs are back



Partly cloudy with a 40 percent chance of afternoon showers and thunderstorms. High in the lower 90s. Wind variable 5 to 10 mph.

For more weather, see Page 2A



Herald Photo by Gary F. Vogel

Rob McDonald, of Chuluota, (at podium) was one of many Seminole County residents who packed county commission chamber last night.

## County OKs tax hike

By J. MARK BARFIELD  
Herald Staff Writer

SANFORD — After nearly four hours of appeals from tax-beleagued residents, Seminole County commissioners took out their snippers and clipped three cents from the proposed countywide tax rate increase.

More than 300 people packed the county commission chambers at the beginning of seven-hour hearing and nearly 40 people appealed for relief from taxes that doubled or more for many of them.

Commissioners gave divided 3-2 approval of a \$251.4 million spending plan for the year beginning Oct. 1. They also voted 3-2 to tentatively approve a 18-cent countywide tax increase to \$5.72 per \$1,000 of taxable property and an unincorporated services tax reduction of 24 cents to \$2.89.



Property owner Claudette Salloum



Commission Chairman Fred Strelman.

See County, Page 5A

## Lake Mary nixes stormwater fee

By NICK PFEIFAU  
Herald Staff Writer

LAKE MARY — The Lake Mary City Commission has, temporarily at least, held off on its proposed Stormwater Management Utility. The measure died as the result of a 2 to 2 vote during a special commission meeting last night.

The measure would have charged the owner of each lot and parcel in the city \$3 per month. The fee was to have been based on the amount of stormwater runoff on the average piece of residential property, referred to as an EDU. The charge for business property, although not fully established at this time, would be higher.

This has a myriad of problems but the city needs such an ordinance.

-Mayor Randy Morris

The aim of the proposal was to provide money with which the city would be able to undertake a major stormwater drainage facilities construction project. The total amount to be obtained by the city could not be fully determined until all charges were established. The charges would only be made against persons owning property within the city limits.

The tie vote was due to the fact that Commissioner George Duryen was absent from the meeting.

Individual votes by members of the commission appeared to be in opposition to their discussions of the proposal. Mayor Randy Morris voted against the ordinance, but had earlier told the commission "This has a myriad of problems but the city needs such an ordinance."

Commissioner Tom Mahoney suggested the proposal, as presented, "has not worked out all the details." Mahoney voted in favor of it.

The other negative vote came from Commissioner David Meador. Early in the meeting, Meador had led off the discussion. He made a number of See Fee, Page 5A

## City combines departments

### Kirby will head recreation, parks division

By NICK PFEIFAU  
Herald Staff Writer

SANFORD — Mike Kirby will soon drop his title as Sanford Recreation Director. His new title will be Director of Recreation and Parks.

The Sanford City Commission Monday night, authorized the preparation of an ordinance combining the two departments. While a start date will depend on when the ordinance is finalized, City Manager Bill Simmons recommended it not be enacted until a person has been hired for the new position of Grounds Maintenance Coordinator. "I expect that might be as early as sometime in October," Simmons said.

Kirby was pleased with the decision. "I'm looking forward to the opportunity," he said. "I'm ready to get started on the operation." He added that he was certain the City and everyone associated with the present Director of Parks, Jim Jernigan, will miss him.

Jernigan, in addition to the parks operations, has also been responsible for a number of additional city functions including the grounds maintenance at the parks, the Sanford museum and library, Civic Center, Senior Center, and the City Cemetery.

The new person to be hired will take over the grounds maintenance responsibilities, but report to the department head. Although a new person will be added to the staff, with Jernigan's retirement effective September 30th, and Kirby's move to the joint position, the same number of persons will still be on



Mike Kirby

File Photo

the staff. Kirby's salary is expected to increase from its present \$33,314 to \$35,312, but all of the specifics remain to be worked out in the ordinance to be brought before the city commission.

The City of Sanford had a joint Parks and Recreation Department during most of its past history, but the two were separated on August 28, 1989. Jernigan had served a number of years as the department head of the combined operation.

Through expressing its approval Monday night, the city commission has authorized the city manager to initiate personnel recruitment actions for the Grounds Maintenance Coordinator position.

The new coordinator will be responsible for all activities relating to the maintenance and repair of the city's parks and grounds facilities. Kirby will be in charge of the overall See Kirby, Page 5A

### Adams named Golden Age Games leader

By NICK PFEIFAU  
Herald Staff Writer

SANFORD — City Recreation Supervisor Jim Adams is expected to become the city's consultant to the Golden Age Games beginning in 1992. Adams will replace Parks Director Jim Jernigan, who will be retiring on Sept. 30.

Jernigan was chairman of the games.

The selection of Adams was approved by the Sanford City Commission Monday night, on recommendation of City Manager Bill Simmons. The Commission also voted to hire Jernigan as a special consultant to the Golden Age Games during this year's events in October and November.

City Recreation Director Mike Kirby said, "Supervisor Lisa Ellis will also get involved with the games." Kirby explained, "Adams and Ellis will work with Jim Jernigan during this year's games, so they can learn the ropes and be better able to take over next year."

Jernigan has represented the City since the games were first originated 18 years ago, with the first series held in Sanford in 1974. Jernigan has agreed to accept the position at a compensation rate equal to the difference between his monthly base salary plus car allowance, and his monthly Florida Retirement System benefit. He has compiled 31 years working for the City of Sanford.

This year's Golden Age Games will be held November 3 through 9, with several pre-games events scheduled prior to the opening. See Adams, Page 5A

### Public Voice encourages kids nutrition

From Staff and Wire Reports

WASHINGTON — If your 8-year-old could eat hot dogs or double-cheese pepperoni pizza at every meal, including school lunch, then he or she is a typical American child. And that's the problem, says an advocacy group that wants the government to make sure that school lunches meet federal nutrition standards.

Lois Workman, who manages the lunchroom at Seminole High School, said the school serves "what the students like." That, she said, means they get a lot of starches.

"They like pizza and french fries so we give them that," she said. "But we try to balance that out with vegetables and fruit."

Workman said that yesterday, for example, students dined on lasagna, tossed salad and mixed fruit.

"It was a good lunch, but it still had what they like to eat," she said.

A report issued today by Public Voice for Food and Health Policy said: "Elementary school-age children, of all income groups, consume alarmingly high levels of fat, saturated fat and cholesterol."

The report, "Heading for a Health Crisis: Eating Patterns of America's School Children," said that among the nation's poorest kids, this high-fat diet is insufficient in vitamin A, calcium and iron.

Workman said that the See Nutrition, Page 5A

NEWS FROM THE REGION AND ACROSS THE STATE

FLORIDA BRIEFS



City manager resigns

ST. PETERSBURG — City Manager Robert Obering resigned under pressure on the heels of a grand jury report accusing city administrators of mismanagement in handling the sale of a city building.

College closes

PENSACOLA — Tiny Liberty Christian College has closed after 25 years. The liberal arts school was affiliated with Liberty Fellowship of Churches and Ministers, an evangelical charismatic faith.

Former White House stenographer dead

SUN CITY — Harold B. "Hal" Alderson, who as a White House stenographer recorded the news conferences of four presidents, is dead at 77. He died of lung cancer Monday at his home in this retirement center near Tampa where he moved in 1977.

Police kill man threatening suicide

POMPANO BEACH — Sheriff's deputies who went to an apartment to save the life of a man threatening to commit suicide ended up shooting him to death. Michael Gottlieb, 38, was shot to death in an apartment near Pompano Beach during a tense standoff Monday with members of a SWAT team.

Buried baby may soon be exhumed

TALLAHASSEE — The buried body of a 14-month-old baby believed to have been killed by his father may soon be exhumed and reburied in his Alabama family cemetery, officials said. Investigators believe William Michael "Mickey" Strickland Jr. died Aug. 24 after being beaten by his father.

Credit card interest rates rise

Associated Press

TALLAHASSEE — Beginning Oct. 1, Florida banks and businesses will no longer have to keep credit card interest rates at 18 percent or below — and many are already set to take advantage.

It will be a cold day in hell before I charge anything else there. I'm taking my charge accounts out of my purse.

-Audra Burgujian, a Maas Brothers/Jordan Marsh customer.

A new state law that abolishes the state cap takes effect the first of next month. Burdines, Bloomingdale's and Maas Brothers/Jordan Marsh all intend to raise their rates to 21.6 percent.

Some stores are not making immediate changes. Mervyn's, Neiman Marcus and Sears each announced they would keep interest rates at 18 percent.

The change made by the Legislature last spring was prompted by Florida banks, which threatened to move out of the state if

the credit interest cap was not lifted. Comptroller Gerald Lewis objected because the change was not tied to tougher bank regulations, but Gov. Lawton Chiles allowed the bill to become law without his signature.

Many states do not have such restrictions, and 80 percent of credit cards now held by Floridians are issued by out-of-state banks

that charge an average of 19.8 percent.

"We were prepared to move our operation to Atlanta," said David Reddick, spokesman for Sun Bank. "The legislative action kept us from having to shift it up there."

Sun Bank plans to raise its bank card rate to 19.8 percent for some customers, officials said. Barnett Banks and Southeast Banking Corp. are considering similar changes.

The average bank card balance is about \$1,600. A rate change from 18 percent to 19.8 percent would cost such a customer an extra \$28 a year.

News of the impending change didn't sit too well with some people.

"Business is bad. This is going to get people into the store?" said Audra Burgujian of Boca Raton, a Maas Brothers/Jordan Marsh customer. "It will be a cold day in hell before I charge anything else there. I'm taking my charge accounts out of my purse."

State looks for ways to limit costs

HRS to curtail prescriptions

Associated Press

TALLAHASSEE — In an effort to save \$11 million, state health officials have put together a plan to limit many people on Medicaid to six prescriptions a month.

Only 5 percent of Florida's Medicaid recipients usually require more than that. Exclusions are provided for children, hospital and nursing home patients, and people with unique medical needs, such as hemophiliacs or mental patients.

"I don't know whether it will put anybody at risk," said Gary Clark, director of the state's Medicaid program. "We really don't know what the impact will be. I don't know what else we could do."

Two state lawmakers are critical of the new limits, which go into effect next month. They say the state Department of Health and Rehabilitative Services was supposed to save the \$11 million

by negotiating reduced prices from drug companies and monitoring prices — not by cutting services.

"The question is whether the HRS secretary and the pharmaceutical manufacturers are going to formulate policy for the state of Florida," Sen. Jack Gordon, D-Miami Beach, said in an Aug. 29 letter to HRS Secretary Bob Williams.

"It never occurred to me the department would go against the wishes of the Legislature," Sen. Helen Gordon Davis said. "The department has not negotiated price and they're taking it out on the recipients."

"I'm going to pursue this. I want to know what's going on," Davis, a Tampa Democrat who heads the committee that oversees HRS spending, said Monday she would demand an explanation from Williams later this week.

But Clark said his office wasn't trying to ignore the 180-member Florida Legislature.

HRS just doesn't have the staff to quickly change the complicated \$338 million prescription drug program.

Rules change may cost states matching funds

By SEDORAH MEDCO Associated Press Writer

WASHINGTON — A change in Medicaid regulations could cost states more than \$3 billion in federal matching funds next year.

A rule change released Tuesday by the Health and Human Services Department agency that handles the medical program for the poor culminated several months of simmering tensions between the states and the federal government over the issue.

The regulation would prevent states from collecting federal matching funds on money from special taxes or "voluntary donations" paid by Medicaid providers such as hospitals and nursing homes.

Thirty-four states are using this practice and stand to lose billions if the regulation is implemented as planned next year.

"The states had implemented these programs because they had reached the limit in general taxes they could impose. They did it to keep their Medicaid programs afloat," said Jane Horvath, health policy director at the American Public Welfare Association, which represents state Medicaid agencies.

"This was done to keep current services going," she said. "I don't know where they can turn to now."

Several states have been discussing the possibility of suing the federal government, she said.

Morality: More learned in class

Associated Press

GAINESVILLE — A University of Florida study shows college students probably learn more about morality in ethics classes than in church.

"Apparently ethics are not effectively taught in houses of worship because students who attend churches and synagogues are no more advanced in their moral decision-making than those who don't," says Gary Friend, a researcher in educational leadership.

A total of 236 students at five colleges and seven divinity schools in 11 states were randomly surveyed for the study. The students were given a nationally-recognized test often used to measure moral development, which asked how they would respond to difficult ethical dilemmas.

No relationship was found between the number of religion courses college students took and their moral decision-making skills. The students who showed the highest level of moral reasoning took ethics and not theology classes, he said in a Tuesday news release.

Ethics courses are probably better at shaping morals than religion courses because students are more likely to apply the principles they learn to contemporary social issues, Friend said.

"Normally, most people don't have a chance to seriously think about euthanasia or what to do if

they learn that an upstanding member of their community for the past 20 years is actually a prison escapee," Friend said.

Even if ethics courses don't address these issues directly, they often elicit student interest in them, he said.

"Just getting people to think about ethics starts a process of looking at value systems, which often increases awareness of current moral issues," he said.

Dr. Ken Stokes, executive director of Adult Faith Resources in Minneapolis and a United Church of Christ minister, said Friend's study is probably accurate because churches often only teach their philosophy about morals and ethics, without exploring other options.

Stokes, who once served as a pastor in Gainesville, said students are often at a time in their lives when they are questioning the values and the religion they learned earlier.

"We in the church ... really don't know how to minister to those in their late teens and early 20s," he told The Associated Press.

Ethics are playing an increasingly important role in our lives, Friend said. Some college business schools are beginning to offer ethics courses in the aftermath of Wall Street insider trading and junk bond scandals and the nation's savings and loan debacle, he said.

LOTTERY MIAMI - Here are the winning numbers selected Tuesday in the Florida Lottery Cash 3: 3-3-9

Sanford Herald (USPS 681-280) Wednesday, September 11, 1991 Vol. 84, No. 16

THE WEATHER Today: Partly cloudy with a 40 percent chance of mainly afternoon thunderstorms. High in the lower 80s. Wind variable 5 to 10 mph.

## POLICE BRIEFS

### Cocaine found in car

A car being driven by Dexter Laverne Williams, 23, of 1122 Orange Avenue, Sanford, was stopped by a Sanford Police officer Saturday on McCrackin Road, when the officer reported recognizing Williams as being wanted for failing to appear to answer charges involving cocaine.

When Williams' vehicle was searched, the officer reported finding a substance which later proved to be cocaine. Williams was arrested and placed in the John E. Polk Correctional Facility, where he is being held without bond.

### Grand theft, auto, in Longwood

Edward Cadavid, 909 E. Church Avenue, Longwood, reported his 1985 Chevrolet Spectrum sedan was stolen from the parking lot at Albertsons, on S.R. 434 in Longwood Sunday.

Cadavid reported he had left the engine of the vehicle running while he went into the store to make a purchase, and found it missing when he returned. Longwood Police are investigating the theft.

### Violation of probation charged

Redrick Lamar Mills, 22, of 516 E. 5th St. in Sanford, was arrested on Monday and charged with violating his probation.

According to an arrest report, he was arrested at the John E. Polk Correctional Facility where he was serving time on other charges.

He was serving probation on charges of trespassing on an occupied structure.

He is continuing to be held without bond.

### Jailed man violates probation

Milton Leon Peoples, 29, of 16 Cowan Moughton Terrace in Sanford was arrested on Thursday.

He was charged with violating his probation.

An arrest report stated he is presently serving time in jail on charges of selling cocaine.

His bond will be set at \$1,000 following his first appearance in court.

### Traffic stop leads to arrest

Rufard Percy Matipano, 22, of 4720 Chestnut St. in Lake Monroe was arrested on Thursday.

Arrest reports stated he was charged with resisting arrest without violence, driving with a suspended license and altering his auto tag.

When police stopped him on a routine traffic violation, Matipano gave the name of Alan D. Seward.

There was a 1992 decal on the auto tag which did not have a serial number, but a check of the tag number revealed that it had expired in May.

He was held in lieu of \$500 bond.

## New voter boundaries

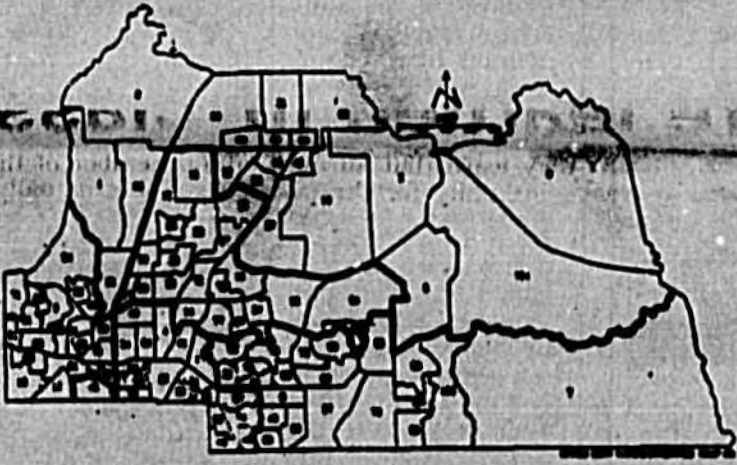

## New district boundaries OK'd by commissioners

By J. MARK BARFIELD  
Herald Staff Writer

SANFORD — Seminole County Commissioner Jennifer Kelley and future District 5 commissioners will represent the entire Markham Woods Road area to State Road 434 under new district boundaries OK'd by commissioners Tuesday.

Also, county school district numbers will be changed to match county commission numbers. Although the district boundaries are the same for commissioners and school board members, the numbers differ.

Commissioners will give formal approval to the changes in a yet-to-be scheduled October meeting. They are also expected to approve the creation of six new voting precincts by splitting seven existing precincts, combining seven others and adjusting the boundaries of 48 others. The county currently has 95 precincts.

Commissioners considered recommendations by Republican Executive Committee representative Ben Tucker to reduce the size of District 5 by either expanding District 2 into the Markham Woods Road area or District into that area.

But to balance the populations of each district to about 57,500, Tucker and several other proposals prepared by county staff would have disfranchised several current school board members from their districts.

Tucker's proposal to expand District 2, which now takes in Lake Mary, most of Winter Springs, and portions of Sanford, Longwood and Casselberry, drew the support of the League of Women Voters.

Seminole County League president Mary Ostrander said the League had reviewed Tucker's proposal and found Tucker's proposal to expand District 2 to the Markham Woods Road area created the most compact dis-

tricts and divided fewer neighborhoods than other proposals.

But other political leaders preferred the alternative that created the least changes from the current districts. School board members in particular supported options that did not affect current members.

When commissioner Pat Warren asked if her position was based on incumbency, school board member Nancy Warren answered "Yes, it's based on representation in the districts. There's nothing wrong with that."

Tucker had chastised county statistician Don Hastings for proposing district options that were modifications of current boundaries. He also criticized school board members for protecting their district residency.

"I didn't know we had to take what we had now," Tucker said.

All five commissioners endorsed the least-change option or one that was a slight modification. The proposal also expands District 5 to east of U.S. Highway 17-92 to take in Sunland Estates, Midway Park, Pine View, Sanford Heights and Pinecrest. The district will also loop around the east side of Lake Jesup to take in the Black Hammock area and several Oviedo neighborhoods.

Hastings said the large changes were needed to District 5 because the massive district land-wise needed about 10,000 more residents to balance the other districts.

All of the other districts will retain their current boundaries with slight modifications. District 4 will take a larger share of Casselberry, although the community will continue to be split among three districts. District 4 will also take in several neighborhoods south of Lake Howell to the Orange County line.

## School board to take a look at expulsion rate

By VICKI DESORMIER  
Herald Staff Writer

SANFORD — It has often been argued that those who make the rules make decisions from their crystal palaces with little knowledge of the reality of the world in which their constituents live.

With the increasing concern over the disproportionate number of minority students who are expelled from the school district, the Seminole County School Board will tour the county's juvenile detention center, the Grove Counseling Center's new facility in Midway and various public housing projects in Sanford.

"I think it's a neat idea," said school board member Sandy Robinson. "We don't get the

opportunity, very often, to go out there and see where the problems begin. Unfortunately, by the time we see students at expulsion hearings, it's really too late."

Dr. Hortense Evans, administrative assistant to the superintendent, is coordinating the tour.

"I think some people need to be enlightened," she said. "I don't think that some of the board members really realize that we have a classroom at the detention center."

Evans said the tour will take board members to "some parts of Sanford they might not ordinarily go."

Robinson said she is looking forward to the experience.

## Moore named as new airport vice chairman

SANFORD — Lee P. Moore was elected vice chairman of the Sanford Airport Authority during its regular meeting Tuesday morning. The new vice chairman was selected to fill a vacancy caused by the resignation of Shirley P. Schilke.

A.K. Shoemaker has been chairman of the authority for the past five years. William Bush has served as secretary/treasurer for four years.

Other members of the Sanford Airport Authority include Joseph Dennison, James Young, William Adamson, Robert Hattaway, and Steve Coover.

### Public school menu

#### What's for lunch?

Thursday, Sept. 12, 1991  
Turkey Supreme  
Whipped Potatoes  
Steamed Broccoli  
Fresh Roll  
Milk

### CORRECTION

Ad appearing in the Sanford Herald on Sept. 17 in the Business Review Section for Jay & Marie's Hairstyling contained an error. The price for Carefree Curls was listed as \$15.00 and should have been listed as \$37.50. We are sorry for any inconvenience that this may have caused you or your customers.

### BANKRUPTCY

IS IT FOR YOU?  
FEDERAL LAW MAY HELP -  
Wipe Out Debts - Keep Your Property -  
Consolidate Bills -  
Stop Collection Harassment -  
Stop Foreclosure and Law Suits -  
FREE LECTURES - NOON, SATURDAYS  
ROBERT H. PLUMMER, P.A.  
ATTORNEY AT LAW  
Office 194 - 577 Midwood Ave. 336-2022  
Altamonte Springs (1/4 Mile South of SR 408)

## HARVEY MORSE

INSURANCE BROKER  
628-1000

## NOTICE OF PUBLIC HEARING TO DISCUSS CHANGE IN THE REGULATION OF LAND USE IN THE CITY OF LAKE MARY, FLORIDA LOCAL PLANNING AGENCY PUBLIC HEARING SEPTEMBER 16, 1991 7:00 P.M.

The City of Lake Mary's Local Planning Agency will hold a Public Hearing on Monday, September 16, 1991, at 7:00 P.M. to discuss and make recommendations on the adoption of the City's Comprehensive Plan. The Public Hearing will be held in the City Commission Chambers, 100 W. Lake Mary Boulevard, Lake Mary, Florida. Areas of discussion may include, but are not limited to: Transportation, Land Use, Intergovernmental Coordination, Solid Waste, Potable Water, Drainage, Groundwater Aquifer Recharge, Sanitary Sewer, Housing, Recreation and Open Space, Conservation and Capital Improvements. The policies outlined in this document will affect all property within the City of Lake Mary as shown below.

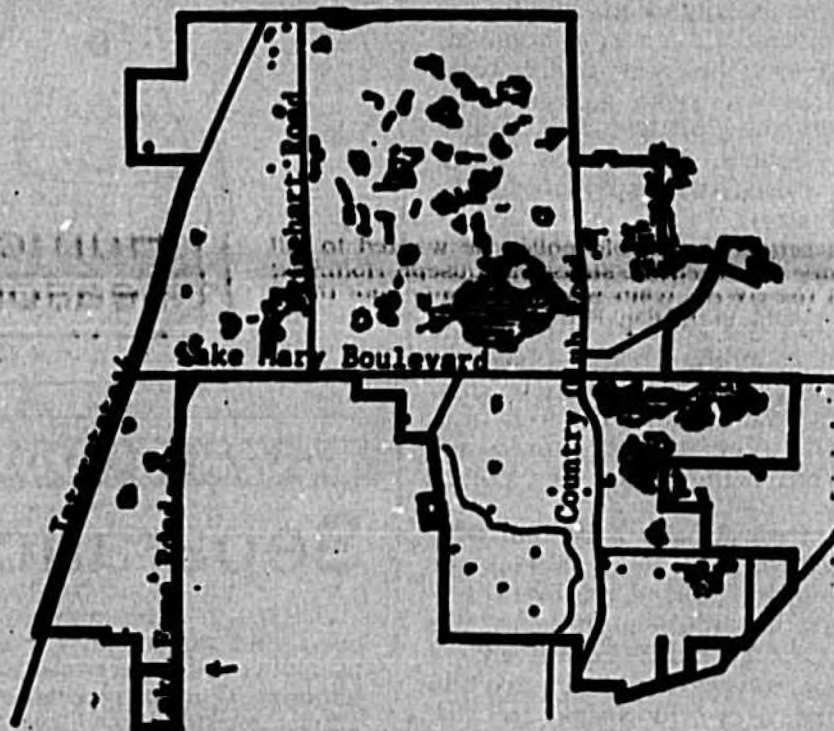

The purpose of this hearing is to receive input from the public and to make recommendations to the City Commission on the adoption of the Comprehensive Plan. Interested parties may appear and be heard regarding issues addressed in the Comprehensive Plan and/or written comments may be filed with the City Clerk at 100 W. Lake Mary Boulevard, Lake Mary, Florida. Copies of the Plan may be viewed and inspected at City Hall, Monday through Friday, 8:00 A.M. to 5:00 P.M.

NOTE: PERSONS ARE ADVISED THAT A TAPED RECORD OF THIS MEETING IS MADE BY THE CITY FOR ITS CONVENIENCE. THIS RECORD MAY NOT CONSTITUTE AN ADEQUATE RECORD FOR THE PURPOSES OF APPEAL FROM A DECISION MADE BY THE CITY. ANY PERSON WISHING TO ENSURE THAT AN ADEQUATE RECORD OF THE PROCEEDINGS IS MAINTAINED FOR APPELLATE PURPOSES IS ADVISED TO MAKE THE NECESSARY ARRANGEMENTS AT HIS OR HER OWN EXPENSE.

CITY OF LAKE MARY, FLORIDA

Carol A. Foster, City Clerk

## MILLIONS TO LEND

- Tax Deductible Bill Consolidation Loans
- Completion Loans For Houses Under Construction
- Home Equity/Home Improvement Loans
- Construction to Permanent First Mortgage Loans, only one closing.
- Lot Loans
- First Mortgage Loans - Purchase or Refinance
- Cash Out Investor Refinances
- Swimming Pool Construction Loans
- 95% Equity Financing Loans
- Commercial Loans
- Mobile Homes With land Up To 30 Years Finance
- 80% Purchase Money Owner Occupied Fixed Rate With No Income.

• **ICM MORTGAGE CORPORATION OFFERS THE LOWEST RATES W/ SUPERIOR SERVICE**

Charles F. Eskuchen, Jr., President or Wayne R. Keeling, Account Executive

★ Apply By Phone Without Obligation ★

- Daytona Beach Area 788-7110
- Deland Area 774-4404
- Deltona Area 574-4070
- Orlando Area 740-8885
- Orange City Area 774-4404
- Sanford /Lake Mary 574-4070

• Mon.-Thur. 8:30 to 5:30  
• Fri. 8:30 to 5:00  
• Sat. 9:00 to 12:00  
Licensed Mortgage Brokerage Business

• FOR OUR CUSTOMERS CONVENIENCE, PLEASE CONTACT OUR DELTONA OFFICE THROUGH YOUR LOCAL AREA NUMBER LISTED ABOVE OR CALL COLLECT.

# Editorials/Opinions

## Sanford Herald

(USPS 401-300)  
300 N. FRENCH AVE., SANFORD, FLA. 32771  
Area Code 407-322-2611 or 831-9983

Wayne D. Davis, Publisher  
Ronald W. Neale, Executive Editor  
Laura Sellen, Advertising Director

SUBSCRIPTION RATE:  
3 Months ..... \$19.50  
6 Months ..... \$39.00  
1 Year ..... \$78.00  
Florida Residents must pay 6% sales tax in addition to rates above.

### EDITORIALS

## Adios, Fidel

Cuba's Fidel Castro is trying desperately to hold back the tidal wave of democracy that has engulfed the former communist countries of Eastern Europe and now the Soviet Union. But the future looks increasingly bleak for his isolated Caribbean outpost of Marxism-Leninism.

Even before the foiled Kremlin coup, Cuba was on the verge of economic collapse. That is the assessment of the London-based Institute for Strategic Studies, which views the situation on the island to be the worst since Castro seized power in 1959. Even Cuba's state-controlled radio has conceded that the country's severe economic woes are certain to increase.

The Cuban economy contracted between 5 percent and 7 percent last year after the Soviet Union cut way back on oil shipments. Soviet shipments of raw materials, food and machinery also have declined and are likely to be cut off entirely in the future. Because of the turmoil in the U.S.S.R., Castro no longer can count on Moscow as a major trading partner. But the Cuban dictator has nowhere else to turn.

One of Cuba's preferential trade agreements with the countries of Eastern Europe. Closed are the markets in Latin America where Castro has sponsored terrorism and revolution during the last three decades. In fact, Castro has so alienated his neighbors that he was ostracized at a recent regional summit in Mexico that brought together the leaders of 19 Latin American governments and those of Spain and Portugal. Portuguese President Mario Soares, a socialist, aptly called Castro "a dinosaur, respectable only because he is prehistoric."

As Castro continues to "mumble Marxist platitudes and rail against 'the forces of U.S. imperialism,'" his counterparts around the world are discussing the benefits of freedom and market-driven economies. Once a base of communism and Soviet adventurism in this hemisphere, Cuba now finds itself bereft in a fast-changing world. The real question is no longer whether, but rather when the police state will collapse.

The economic crisis already is so bad that rats are being bred for food. Store shelves are almost always empty and consumers are compelled to wait for hours in line for the barest of necessities. To defuse urban unrest and bolster the agricultural sector, Castro has been relocating city dwellers to the countryside so they can "live off the land." To compensate for the mounting number of broken-down motor vehicles and the chronic shortage of fuel, he has proclaimed "the era of the bicycle" and ordered 700,000 of them from China.

Desperately short of hard currency to service its \$7 billion foreign debt, the Cuban government is trying to attract foreign tourists. But his strategy is unpopular among average Cubans because they are forbidden to possess dollars and thus are barred from the fancy hotels and restaurants that accept dollars only.

A senior Cuban trade official said that his country would "negotiate with the devil" in order to survive economically. But, after 32 years, Castro has run out of patrons to negotiate with. The political upheaval in the Soviet Union can only advance the day when the Cuban people join the global democratic revolution against communist tyranny.

## Berry's World



PRE-TRIAL PUBLICITY

### BEN WATTENBERG

## A memo to candidate Bill Clinton

Consider the forthcoming Democratic presidential sweepstakes from these related angles: "A" team vs. "B" team, Inside vs. Outside and Liberal vs. Non-Liberal.

The Democratic "A" team has taken a dive. Where are the "brand-name" Democrats: Cuomo, Gore, Gephardt, Bentsen, Jackson, Nunn, Bradley, Robb and Rockefeller? Poof! Gone! (For now.)

There seem to be six candidates. Five are not brand names: Bena. Tom Harkin, Paul Tsongas, Bob Kerrey, Govs. Douglas Wilder and Bill Clinton. The sixth, Gov. Jerry Brown, was once a trademark — but his label faded.

Their lack of recognition may not harm Democrats. Whoever gets nominated will be a celebrity when it counts. In early 1988 Michael Dukakis was anonymous; later, he was famous. Their lack of experience may be more serious: Like Dukakis, none of the "B" team 6-Pak can claim foreign policy know-how.

But they may overcome, say some Democratic wisepersons, by using the Inside-Outside issue: Americans are fed up with the political establishment; George Bush is the epicenter of the establishment; therefore, the Outsider theme can work for Democrats.

Perhaps. In any event, the 6-Pak is running that way. But who of them will be the real

anti-establishment Democrat? That depends on whether Democratic voters view the establishment as too conservative or too liberal.

In recent years Democratic primary candidates have competed on the basis of more-liberal-than-thou, which guaranteed November trauma for the winner. Liberals are present again. Harkin, described as "McGovern with hair," speaks with the voice of Jesse Brown's "Gov. Moonbeam" history is from liberal-la-land; Kerrey has been identified as liberal, or flaky, and usually both.

But this time there may be Democratic candidates who sense that even Democratic voters believe the knee-jerk liberal establishment



Clinton supported Bush in the war.

is the villain. Polls show it: Most Democratic primary voters don't regard themselves as liberal, don't want higher taxes or more government. Like other American voters, they don't like politicians who wink at quotas, voted wrong on the Iraq war, or smirked when the Evil Empire was described that way.

Wilder and Tsongas have shown some eclectic understanding of this. But the non-liberal outsider of choice is Arkansas Gov. Bill Clinton.

Clinton, only 44, is the nation's longest serving governor. He is chairman of the Democratic Leadership Council, an organization that makes a profession of professing moderation in a liberal party. Clinton supported Bush in the war. He makes known his doubts about big government and open-ended tax increases. He has taken on some liberal special-interest groups.

Clinton's political history doesn't quite put him in the Nunn-Robb-Bentsen wing of the Democratic party (i.e., the right wing of the left-wing party). But "B" team anonymity has rewards. It allows a politician to create himself afresh as he discovers the broader national landscape.

Clinton has an opportunity to do what should have been done long ago.

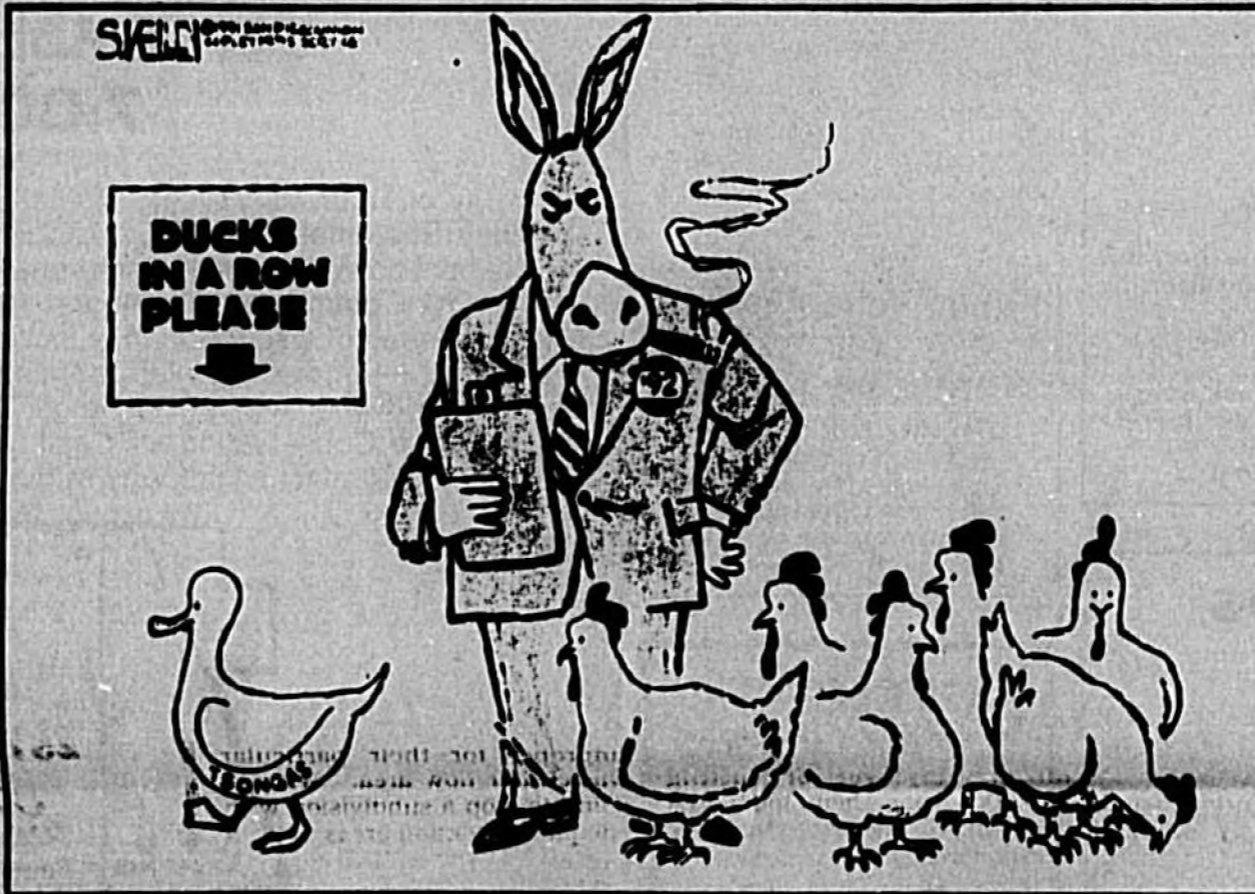

### ELLEN GOODMAN

## Separation: not the solution

BOSTON — The summer is now officially over, shut down like a clam shack on the beach. We are in back-to-school season and the national weather reports on education are predictably gloomy.

The radar shows falling SAT scores again. The "education president" is out exhorting parents to blame themselves, not Washington. There are calls for school choice and vouchers and teacher testing. And in the cities there is more than a hint of desperation, and the crisp cry to try something — anything — new, as if educational reform were a sharpened Eberhard No. 2.

But one of the "new" ideas that will not come to the beleaguered city of Detroit this month is the all-male school. This last-ditch academic attempt to save the Boys with an Afro-centric curriculum, male teachers, longer hours and higher academic standards was stopped in court.

A federal judge ruled in favor of a Detroit mother who wanted to enroll her three daughters. He said it was simply unconstitutional to bar girls. In one succinct sentence the judge added, "There is no evidence the school system is failing males because girls attend schools with them. Girls fail too."

For the moment then, girls will be gradually admitted — if not welcomed — to the academies. But the Detroit school board plans to appeal the decision. The outcome will be watched carefully in Baltimore, Milwaukee, Chicago, Miami, and New York, where there is considerable support for the notion that the way to save black sons is by segregating them from black daughters.

So it is worth asking how this notion arose. Reading the manuscript for Jonathan Kozol's upcoming book, "Savage Inequalities," I am struck again by the pernicious and profound effects of racial segregation in today's city schools. If racial segregation is a cause of vast inequities in school, how can sexual segregation be the cure?

I understand the sense of crisis. The leading cause of death among Detroit's males over 10 is homicide. A full 55 percent of them drop out of high school. About 70 percent of them have a single mother. They grow up (maybe) within the sound of gunfire.

But why is the sense of a crisis about females less intense? As the judge said, girls fail too. They too drop out of school — 45 percent of them in Detroit. They too grow up with a single mother, knowing too few caring men and too much about violence.

One mother who signed up her son for the all-male school told a reporter, "Do something for these black boys now or you're going to be running from them later." Is the difference in

our level of concern really a difference in our level of fear?

The passion for desegregating urban schools by gender comes just as a new men's movement has begun to emphasize the importance of all-male gatherings, retreats away from women. Robert Bly describes approvingly a tribe in which the adult men kidnap the boys away from their mothers as a rite of male passage. Sam Keen writes, "To become a man, a son must first become a prodigal and leave home, and travel solo into a far country."

Today, feminist psychologists are exploring how females grow within and through intimate connections, knitting their lives together. But men are writing best sellers about the need to be apart, to find the essential maleness, beat the different drum.

There is a curious echo of that drumbeat in Detroit. Those in favor of the all-male plan have pointed out ironically that single-sex schools already exist in the city, unchallenged by the law. One is for pregnant girls and the other is for delinquent boys.

These are the separate paths of male and female misdirection. But these advocates don't show how school segregation would help these already desperately disconnected lives.

"Girls fail too." Many of today's teen-age boys were born to teen-age mothers. The schools didn't do much to raise these girls' sights or self-esteem. Neither life nor education gave them a reason to postpone mothering. They often settled for males who didn't stick around long enough to be real fathers. Some of the boys that others "run from" are their sons.

I don't say this to label females the greater victim, entitled to the larger share of attention by academic reformers because they will become the mothers. I say it to describe the intricate connections between male and female.

The success or failure of the next generation depends on relationships as intimately woven as those between mother and son, father and daughter, girl and boy. The problems aren't solved by separation.



The outcome will be watched carefully.

### JACK ANDERSON

## Customs does little to correct wrongs

WASHINGTON — July was a bad month for U.S. Customs Commissioner Carol Hallett. Our columns and the findings of a blue-ribbon panel exposed bungling of Customs operations along the U.S.-Mexico border. Hallett wisely acknowledged the dirty laundry in public and promised to make changes.

But that was her last smart move. She has since busied herself trying to find out who told us about that dirty laundry in the first place. And Customs employees who continue to speak out about problems are still being harassed on the job.

After the blistering findings of the blue-ribbon panel appointed by Customs were publicized, we reported on the trouble. Hallett would have us try to reform an agency run by a series of good-old-boy networks about which she had previously seemed oblivious. Hallett read our column aloud to her top management staff in Washington. Several sources told our associate Dean Boyd that Hallett appeared more interested in retribution than reform.

In a recent meeting with senior Customs field officials, Hallett reportedly asked them to tell her what they knew about who was leaking information to us. Then, on Aug. 16, the Customs Congressional Affairs office circulated a memo to Customs employees around the country warning them against loose lips: "... matters involving national media attention must be coordinated in advance with the Office of Public Affairs in headquarters," the memo said. "Similarly, any contact with congressional offices concerning U.S. Customs issues should be coordinated with the office of Congressional Affairs in headquarters." In other words, Customs employees are not to speak to the press or to members of Congress without permission.

It isn't a policy that encourages whistleblowers, but given the state of affairs in Customs, it is easy to see why Hallett is paranoid. There is so much about which to blow the whistle.

Take the scandal in Chicago. We reported last month that a senior Customs official in Chicago was being investigated by the Treasury inspector general in connection with allegations that he pressured junior office employees to engage in sex with him in exchange for promotions. After our report appeared, some Customs managers in Chicago began to harass employees who were suspected of cooperating with the inspector general. The manager under investigation — a man who was once in charge of Customs enforcement for more than a dozen states — has been placed on leave and refuses to comment.

When Rep. Doug Barnard, D-Ga., heard about the continuing harassment of those who speak out, he sent a stinging letter to Hallett telling her to get her management off the backs of whistleblowers.

Barnard told Hallett it was "distressing" that she had promised to reform the agency as recommended by the "blue-ribbon" panel, but had not cracked down on those who harassed whistleblowers. Ironically, the congressman's letter to Hallett was written the same day as the Customs directive warning employees not to talk to members of Congress without permission.

Hallett wrote back to Barnard last week and told him she wasn't willing to act against her managers merely on the word of a whistleblower who alleged harassment. And she said she was "alarmed" that Barnard accepted the word of the whistleblowers as the full story. She claims to be waiting for the results of a "thorough investigation."



Customs employees are not to speak to the press.

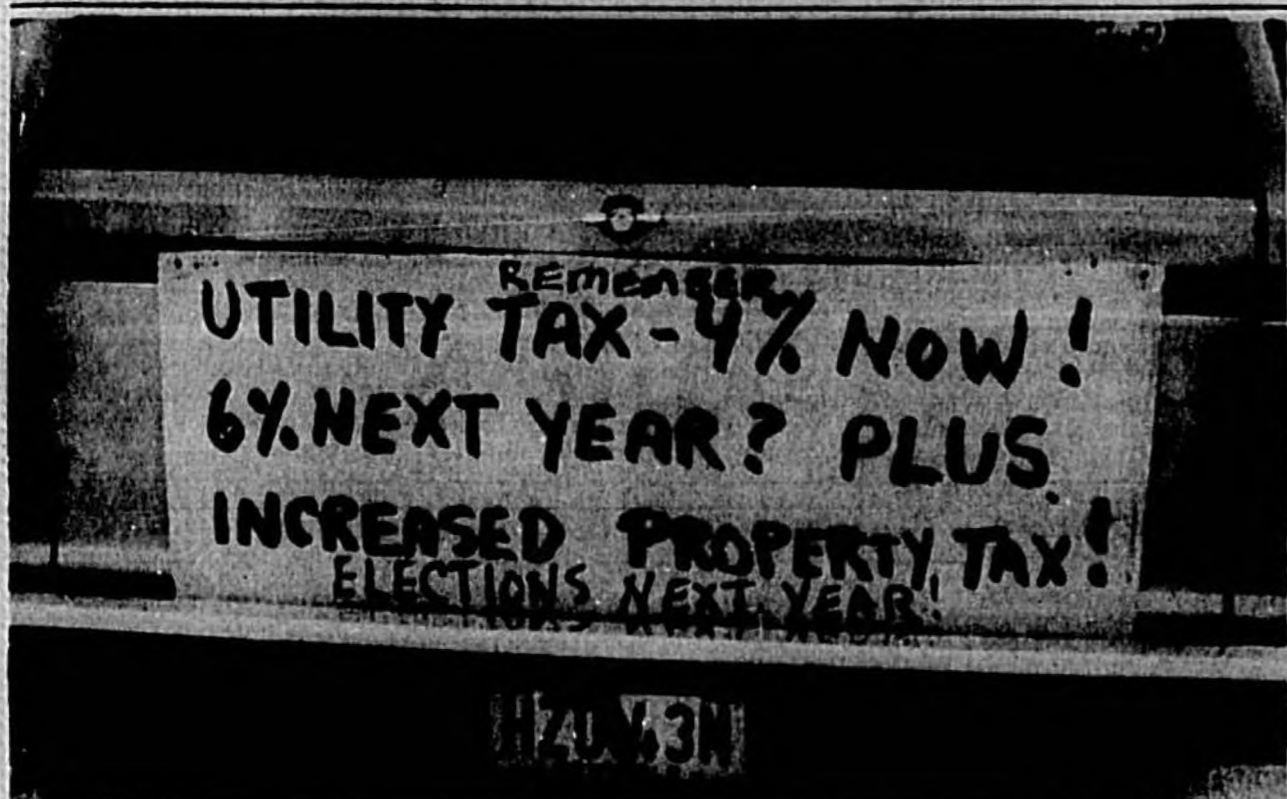

A sign on a vehicle outside a recent tax protest meeting in Sanford.

## County

Continued from Page 1A

Commissioners Larry Furlong and Pat Warren opposed the budget and both tax rates. Commissioners Fred Streetman, Bob Sturm and Jennifer Kelley approved them.

Commissioners will give final approval of the 1991-1992 budget and tax Sept. 24 at 7 p.m. The tax rate can still be reduced then, but not increased.

Testimony ended at 11 p.m., but by the end of another nearly three hours, only Andrew Gaba of Caselberry remained. Gaba, a heating and air conditioning contractor and owner of five rental properties, said not all commissioners seemed to respond to the appeals.

"I don't think all five tried," said a still-alert Gaba at 2 a.m. this morning. "They said they'd like to but they don't want to take services away."

Commissioner Jennifer Kelley, who produced a 21-item list that amounted to nearly \$486,000 in savings Monday, agreed with Gaba.

"Maybe it's time we look at the services we provide to people and ask them if they want us to do away with some of the social services and some other things we do," she said. "Let the people decide if they want to pay for those things or not."

Residents, after resident appealed for tax breaks in the light of an assessment catch-up this year by Property Appraiser Bill Suber that sent property owner's tax bills soaring several hundred percent for many owners of older homes.

"Somebody didn't do their homework for several years and then hit us with a sudden impact," said Claudette Salloom of Winter Park. "You give me a 700 increase in taxable value and then you charge me a \$15 fee for a petition to appeal it, adding insult to injury. Some countries have 80 percent inflation. We're doing better than that here."

"The decisions you are making are forcing people to move out of their homes and it is wrong," said Rob McDonald of unincorporated Seminole County. "I can't pay for property that goes up 172 percent."

"We cannot go on this way," said Joyce Freeman of Sanford. "You need to restructure the tax system and give some consideration for people who have lived



Sheriff Don Eslinger (leaning) was in the audience last night.

here a long time." Commissioners Furlong and Warren responded by offering several budget cuts.

Warren suggested eliminating all pay raises for the 1,000 county employees and not hiring the 67 new positions, most of which were sought by Sheriff Don Eslinger and Public Safety Director Gary Kaiser. She also questioned the \$1.2 million need to continue the build-up of fire engine crews and staff a proposed fire station in the south area of the county.

Commissioners agreed with two of Warren's proposals and eliminated \$40,000 to help pay for a computer map of the county and \$25,000 for a review of available county buildings and lands.

Furlong recommended slashing \$2 million from the \$251.4 million budget, eliminating the third-man on a fire engine build-up, eliminating 11 of 23 new positions sought by Eslinger and even giving each department the choice of laying

off an employee or cutting \$50,000 from their individual department budgets. Only the \$2 million cut received support from Warren. All of the other suggestions failed.

When it was all over, commissioners voted to give preliminary approval of the \$251.4 million spending plan, a 13 percent increase in county spending since last year. Furlong and Warren opposed to spending plan, saying not enough cuts had been made. Kelley, Streetman and Sturm approved it.

They also approved a \$5.72 countywide tax rate, about a 3 percent increase over last year's tax rate of \$5.53. Most of the rate increase was to pay the 25 cents per \$1,000 for the environmentally sensitive lands bonds approved by voters last November.

The unincorporated tax rate will be reduced from \$3.13 to \$2.89 largely as a result of the flow of \$2.3 million from a 4 percent utility tax.

## Nutrition

Continued from Page 1A

planned by a committee which includes lunchroom managers and Food Service Director Eldon Chambers, is made up a month in advance and follows government standards for nutrition.

"Most of us have a background in nutrition," she said, "so the lunches are planned along those lines though we have to keep in mind what the kids want to eat."

The group based its report on the government's Nationwide Food Consumption Survey.

Not only are children eating high-fat foods at home, but the survey showed that when they buy lunch at school they are likely to get even more fat, saturated fat and cholesterol, Public Voice said.

The group wants Congress to require school lunches to meet federal nutrition standards. Those standards, which came out last November, said, for instance, that no more than 30 percent of a person's daily calorie intake should come from fat.

Of course, school is where children pick their own food — and they pick what they like.

"Unfortunately, school eating habits haven't kept pace with the experts' advice," said Nancy Chapman, public policy director for the Society for Nutrition Education, a professional organization of school nutritionists.

Phil Shanholzer, spokesman for the federal school lunch program, said "Public Voice gives us this blast every year ..."

"We've done a lot over the

years to improve the commodities we provide and encourage the schools to prepare the foods in a way that can reduce the amount of sugar and fat that are in the foods," Shanholzer said.

He said the Agriculture Department's role is somewhat limited because school districts have autonomy over their menus as long as they meet federal guidelines setting recommended daily allowances of various vitamins and minerals. The federal government requires that school lunches have one-third of the vitamins and minerals recommended in those guidelines.

Some schools buy food from pizza franchisees, for example. Others hire the same professional food service companies that run turnpike restaurants and hotels. It's all legal under the national school lunch program.

"People have to realize school lunch programs have to make money," Chapman said. "And they have to have a high participation rate in order to make it affordable."

She said nutrition education in the schools is making kids aware of health food choices and is the key to getting them to voluntarily choose vegetables over potato chips.

Public Voice based its findings on a government survey that itself is coming under heavy criticism.

In a report released Tuesday, the General Accounting Office said the response rate to the food

consumption survey, conducted in 1987-88, was only 34 percent, too low to conclusively reflect the patterns of the entire country.

The GAO, which conducts investigations for Congress, was joined in its criticism by USDA's human nutrition information service, which did its own review.

But Patricia McGrath Morris, author of the Public Voice study, said her group still thinks the data is reflective of the general eating patterns among children 8 to 11 years old.

In analyzing the data, Public Voice found:

- 86.3 percent of elementary school-age children get 36.4 percent of their total calories from fat. U.S. dietary guidelines call for no more than 30 percent. On average, fat in school lunches comprised nearly 40 percent of calories from the meal.

- 91.5 percent of all children get 14.1 percent of their calories from saturated fat (meat products) when USDA recommends only 10 percent.
- Children's daily average cholesterol intake was 143.5 milligrams per 1,000 calories, 43.5 percent higher than the recommended 100 milligrams.

- 85.9 percent had sodium intakes averaging 2,861 milligrams, compared with the National Academy of Sciences' ideal standards of 1,800 milligrams.

- Average carbohydrate intake was only 49.7 percent of calories, below the recommended 55 percent.

## Fee

Continued from Page 1A

suggestions for changing some of the wording of the ordinance. None of his suggestions would have altered the specific aim of the proposal or any of the financial aspects of it.

Each of Meador's suggestions were approved by his fellow commissioners and noted as exceptions to be added, when the motion to approve the ordinance was made. Yet Meador voted against it.

Commissioner Paul Tremel voted in favor of passage. Earlier, he had questioned the section dealing with the business owners right to appeal the proposal if they believed it to be improper for their particular wastewater flow area. "What is going to stop a subdivision with adequate retention areas to file a similar appeal?" he asked.

Although the Stormwater Management Utility proposal was presented last night for its first reading, the tie vote was sufficient to kill it without a second reading required. The matter is not completely dead however, Mayor Morris explained. "The proposal can be brought back to the Commission in the future."

Last night's special meeting was called to consider only two items. In addition to the utility proposal, the commissioners also heard a report from the Lake Mary Business Advisory Board. Other than members of the Lake Mary Chamber of Commerce who attended the session to hear the board's report, less than a dozen citizens were in attendance.

## Adams

Continued from Page 1A

Registration for the games is continuing. Persons wishing further information or registration forms are asked to contact Elizabeth Derr, supervisor at the Sanford Senior Center, 330-5666.

## Kirby

Continued from Page 1A

administration of the grounds maintenance activities, as well as the library/museum, senior center, civic center and recreation activities.

### MARJORIE ELISABETH BAKER

Marjorie Elizabeth Baker, 83, 1041 Windgrove Trail, Maitland, died Saturday at Florida Hospital, Orlando. Born Dec. 27, 1907, in Hot Springs, she moved to Maitland in 1939 from Stamford, Conn. She was an employee of the Audubon Society and a member of Anglican Church of Incarnation. She was co-founder and member of St. Monica's Guild and a member of the U.S. Daughters of American Revolution, U.S. Daughters of 1812 Old Plymouth Colony and the Ancient and Honorable Artillery Society.

Survivors include daughters, Marjorie Odilon Ellis, Gainesville, Duncan Gordon Kilpatrick, Lakeland; eight grandchildren; six great-grandchildren.

Baldwin-Fairchild Funeral Home, Orlando, in charge of arrangements.

### EASTER BELL BEARD

Easter Bell Beard, 88, 106 Bethune Circle, Sanford, died Friday at Central Florida Regional Hospital, Sanford. Born April 12, 1903, in Birmingham, Ala., she moved to Sanford from Detroit in 1979. She was a homemaker and a member of Providence Missionary Baptist Church, Lake Monroe.

Survivors include niece, Mattie Thomas, Detroit; nephew, Joseph Thomas, Holly Spring,

Miss.; two grandchildren; three great-grandchildren.

Wilson-Eichelberger Mortuary Inc., Sanford, in charge of arrangements.

### DOREATHA ANN CLAY

Doreatha Ann Clay, infant, 801 S. Magnolia Ave., Sanford, died Saturday at Central Florida Regional Hospital, Sanford. She was born Sept. 7, 1991, in Sanford.

Survivor includes mother, Jessie Lynn Lucc, Sanford.

Gramkow Funeral Home, Sanford, in charge of arrangements.

### PAMELA M. CLELLAND

Pamela M. Clelland, 25, 578 Remington Oak Drive, Lake Mary, died Monday at Florida Hospital Altamonte Springs. Born Dec. 26, 1965, in Washington, she moved to Lake Mary from Huntsville, Ala., in 1974. She was a claims adjuster for Hill Richards Insurance Co., and a member of the Catholic Church of the Annunciation, Altamonte Springs.

Survivors include mother, Lee, Atlanta; brothers, Michael, Lake Mary, Steve, Deltona.

Baldwin-Fairchild Funeral Home, Altamonte Springs, in charge of arrangements.

### ROBERT BRYAN CULVER

Robert Bryan Culver, 21, 884 N. Winter Park Drive, Caselberry, died Sunday in Fort Lauderdale. Born April 15, 1970,

in Evansville, Ind., he moved to Winter Park from Winter Springs in 1981. He was a construction worker and a Protestant.

Survivors include maternal grandmother, Anna Mae Tyr, Sanford; mother, Pauline, Caselberry; sisters, Donna Good, Sanford, Robin Davies, Orlando.

Baldwin-Fairchild Funeral Home, Oaklawn Park Chapel, Lake Mary, in charge of arrangements.

### MARGARET I. WILSON

Margaret I. Wilson, 78, Balfour Drive, Deltona, died Tuesday at Central Florida Regional Hospital, Sanford. Born Dec. 23, 1912, in Stow, Ohio, she moved to Deltona 13 years ago from Grove City, Ohio. She was a homemaker and a member of First United Methodist Church, Akron, Ohio.

Survivors include husband, Grant, Deltona; daughter, Karen Cliffe, Stow, Bonnie Wilson, Deltona; sisters, Eleanor Coffield, Kaha Cuyahoga Falls, Ohio, Ruth Ritchie, Sturgis, Mich.; three grandchildren.

Stephen R. Baldauff Funeral Home, Deltona, in charge of arrangements.



**TONY RUSSI INSURANCE**  
Ph. 323-0285  
2575 S. French Ave., Sanford  
Auto-Owners Insurance  
1. No. Home, Car, Business. One name suits it all.

# Charge it.

We now accept MasterCard and Visa.

## Sanford Herald



Seminole students demonstrated their faith in God in a ceremony on campus this morning.

# Seminole students pray

By VICKI DeSOMNER  
Herald Staff Writer

SANFORD — The grey in the pre-dawn sky had not yet faded to pink when about 50 young people, all students at Seminole High School, joined hands in the center of the campus and lifted their prayers to God.

"They said that students across the state and in several states nationwide were meeting at schools prior to classes for the same purpose. 'We're praying for the school and the administration. We believe they all need to be uplifted.'" Veronique Bole, 17, one of the organizers of the group said. "We're also praying for the country and the world. We believe that the president and others all need our support and prayers."

Trung Vong, 18, said he had received information about the event at a back to school celebration two weeks ago at the First Baptist Church in Sanford. He said flyers were passed out there, but that students at Seminole High School found out about the event by word of mouth.

"We just talked about it with our fellow Christians," he said. "We represent all denominations here. We're not all Baptists."  
Vong said the group could have prayed at their churches, but it is more difficult to meet in public where not everyone accepts them.  
"It is more of a demonstration (of faith) this way," he said.

Several administrators, walkie-talkies in hand, stood several hundred feet away and watched. Gretchen Schapker, principal at the school, admonished Sidney Brock, youth minister at the First Baptist Church of Sanford, to step off campus when he ventured to a vantage point a few hundred yards away on school property.

"We had an agreement," she told him. With a nod, Brock agreed and stepped to the edge of the property where he continued to watch the gathering.  
"I have no problems with the students meeting to pray here on campus before class," Shaker



Lake Mary High students prayed at the school's flag pole this morning.

# Lake Mary students show faith

By LAGY DOMEN  
Herald People Editor

LAKE MARY — In the quiet moments before dawn, 35 Lake Mary High School students joined hands in front of the school to pray. When the administration asked them to move, they did, then went right on praying aloud.  
"It's time to come out and show everybody what you believe in," student Scott Connelly said.  
"This is a chance to show other school members we're not afraid to stand up for what we believe in," student Glenn Williams said.

Sponsored by the Evangelism Division of the Florida Baptist Convention, the statewide effort to get students to gather around their schools' flagpoles to pray was supported at Lake Mary by First Baptist Church of Markham Woods, from where the pastor's wife, Gloria Parker, came to join the students. Chorus teacher Alice Ann Nilcen and Lakeview Baptist Church

Youth Director Damon Willow were the only other adults who attended.  
"We're excited about getting the kids around the flagpole praying for their school and friends," Parker said.  
The campus was almost deserted when students acronically surrounded the flagpole directly in front of the school at 6:30 this morning.  
"We need to make an impact on the school and this is a good way to do it," Helen Connelly, Scott's sister, said.  
"It's our chance to show the administration that a group of students care about the school," Rebecca Rosario said.  
Linking hands, students began taking turns praying aloud for people and peace.  
"I'm asking God to give our school administration wisdom in leadership," Rosario prayed.  
As the campus awakened with the arrival of other students, Assistant Principal Bill Moore asked the praying young people to move to another location.  
"We just feel the area right there isn't large enough. It's very

congested. Parents drop students off there. The special education buses drop students there. Anything that interferes with students' or parents' vision is a health and safety hazard," Moore explained.

A few students questioned the reasons for being asked to move.  
"There was no blockage whatsoever. I think it was their way of saying you shouldn't pray in front of the school. They're thinking about the separation of church and state. There was no real traffic right on us," Daniel Houser said. He later prayed for understanding by the administration for the student cause.

Moore said Principal Don Smith had asked him to keep an eye on the proceedings. He said if the area became too congested he was to ask the crowd to move.  
"We suggested three or four more appropriate places for them to gather. They seemed to want to be near a flagpole, so we suggested the stadium field. There is a flagpole there and we turned the light on for them," Moore said.  
Willow stood back and observed the praying students.  
"I think it's great they provided another location. If they didn't want them to do it at all, they wouldn't have provided that," he said.

congested. Parents drop students off there. The special education buses drop students there. Anything that interferes with students' or parents' vision is a health and safety hazard," Moore explained.

A few students questioned the reasons for being asked to move.  
"There was no blockage whatsoever. I think it was their way of saying you shouldn't pray in front of the school. They're thinking about the separation of church and state. There was no real traffic right on us," Daniel Houser said. He later prayed for understanding by the administration for the student cause.

Moore said Principal Don Smith had asked him to keep an eye on the proceedings. He said if the area became too congested he was to ask the crowd to move.  
"We suggested three or four more appropriate places for them to gather. They seemed to want to be near a flagpole, so we suggested the stadium field. There is a flagpole there and we turned the light on for them," Moore said.  
Willow stood back and observed the praying students.  
"I think it's great they provided another location. If they didn't want them to do it at all, they wouldn't have provided that," he said.

congested. Parents drop students off there. The special education buses drop students there. Anything that interferes with students' or parents' vision is a health and safety hazard," Moore explained.

A few students questioned the reasons for being asked to move.  
"There was no blockage whatsoever. I think it was their way of saying you shouldn't pray in front of the school. They're thinking about the separation of church and state. There was no real traffic right on us," Daniel Houser said. He later prayed for understanding by the administration for the student cause.

# Chamber tours Sanford Middle School

By VICKI DeSOMNER  
Herald Staff Writer

SANFORD — Dan Pelham, principal at Sanford Middle School said he wants to involve the business community in the school.

To that end, Pelham invited the Greater Sanford Chamber of Commerce's board of directors to be his guests at a breakfast at the school's

newly-built campus yesterday morning.

Pelham said the experience was a positive one for both the business people and the school.  
"I'm very, very pleased," he said.

The Chamber of Commerce and Sun Bank are already involved with the school as business partners, but Pelham said that in tough

budget times, every school has to find ways of working with the businesses in the community to enhance the educational experience for their students.

"I want to continue the process," he said. While they were visiting the campus, chamber members had the chance to meet some of the students in their classrooms.

### Legal Notices

**NOTICE**  
Notice is hereby given that the undersigned desiring to engage in business at Dixie Highway & East Seminole Boulevard in the City of Casselberry, County of Seminole, State of Florida, under the name of MARSHALLS Intends to register said name with the Secretary of State, Tallahassee, Florida, in accordance with the provisions of the Fictitious Name Statute, Chapter 683.09, Florida Statutes 1987.  
In witness whereof, I have hereunto set my hand and the seal of the office of the Secretary of State, Tallahassee, Florida, at 1015 Alameda Dr., Tallahassee, Florida, on this 11th day of September, 1991.  
DEJ-106

**IN THE CIRCUIT COURT OF THE EIGHTEENTH JUDICIAL CIRCUIT, IN AND FOR SEMINOLE COUNTY, FLORIDA, GENERAL JURISDICTION DIVISION**  
**CASE NO. 91-27-CA-14-K**  
**CHEMICAL MORTGAGE COMPANY,** Plaintiff,  
vs.  
**SCOTT A. HAYWARD, et al.,** Defendants.  
**NOTICE OF FORECLOSURE SALE**  
NOTICE IS HEREBY GIVEN pursuant to a Final Judgment of Foreclosure dated August 29, 1991, and entered in Case No. 91-27-CA-14-K, of the Circuit Court of the EIGHTEENTH Judicial Circuit in and for SEMINOLE County, Florida, wherein CHEMICAL MORTGAGE COMPANY is Plaintiff and SCOTT A. HAYWARD, et al., are Defendants, I will sell to the highest and best bidder for cash at the West Front Door of the Seminole County Courthouse, Sanford, Florida, at 11:00 o'clock A.M. on the 10th day of October, 1991, the following described property as set forth in said Final Judgment, to-wit:  
Lot 13, Block 5, MIDDLETON OAKS, according to the plat thereof as recorded in Plat Book 29, Page 23, 34 & 35, of the Public Records of Seminole County, Florida.  
DATED this 8th day of September, 1991.  
MARYANNE MORSE, Clerk Circuit Court  
By: Dorothy W. Bolton, As Deputy Clerk  
Publish: September 11, 1991  
DEJ-89

**IN THE CIRCUIT COURT OF THE 18TH JUDICIAL CIRCUIT IN AND FOR SEMINOLE COUNTY, FLORIDA**  
**CASE NO. 91-27-CA-14-K**  
**CHEMICAL MORTGAGE COMPANY** Plaintiff,  
vs.  
**SCOTT A. HAYWARD, et al.,** Defendants.  
**NOTICE OF FORECLOSURE SALE**  
NOTICE IS HEREBY GIVEN pursuant to a Final Judgment of Foreclosure dated August 29, 1991 and entered in Case No. 91-27-CA-14-K of the Circuit Court of the 18th Judicial Circuit in and for Seminole County, Florida, wherein CHEMICAL MORTGAGE COMPANY is Plaintiff, and PAUL W. GRUENINGER, ET AL., are Defendants, I will sell to the highest bidder for cash at the West Front Door of the Seminole County Courthouse, Sanford, Florida, at 11:00 o'clock A.M. on the 10th day of October, 1991, the following described property as set forth in said Final Judgment, to-wit:  
Lot 13, Block 5, Tier 3, E. TRAYBOLD MAP OF THE TOWN OF SANFORD, according to the Plat thereof as recorded in Plat Book 1, Page 65 thru 64, 112, 113, 116, 116, and 117 of the Public Records of Seminole County, Florida.  
TOGETHER with all the improvements now or hereafter erected on the property, and all easements, rights, appurtenances, rents, royalties, mineral, oil and gas rights and profits, water, water rights and water stock, and all fixtures now or hereafter a part of the property, including replacements and additions thereto.  
DATED this 8th day of September, 1991.  
MARYANNE MORSE, Clerk Circuit Court  
By: Dorothy W. Bolton, Deputy Clerk  
Publish: September 11, 1991  
DEJ-88

**IN THE CIRCUIT COURT OF THE 18TH JUDICIAL CIRCUIT IN AND FOR SEMINOLE COUNTY, FLORIDA**  
**CASE NO. 91-27-CA-14-K**  
**CHEMICAL MORTGAGE COMPANY** Plaintiff,  
vs.  
**SCOTT A. HAYWARD, et al.,** Defendants.  
**NOTICE OF FORECLOSURE SALE**  
NOTICE IS HEREBY GIVEN pursuant to a Final Judgment of Foreclosure dated August 29, 1991 and entered in Case No. 91-27-CA-14-K of the Circuit Court of the 18th Judicial Circuit in and for Seminole County, Florida, wherein CHEMICAL MORTGAGE COMPANY is Plaintiff, and PAUL W. GRUENINGER, ET AL., are Defendants, I will sell to the highest bidder for cash at the West Front Door of the Seminole County Courthouse, Sanford, Florida, at 11:00 o'clock A.M. on the 10th day of October, 1991, the following described property as set forth in said Final Judgment, to-wit:  
Lot 13, Block 5, Tier 3, E. TRAYBOLD MAP OF THE TOWN OF SANFORD, according to the Plat thereof as recorded in Plat Book 1, Page 65 thru 64, 112, 113, 116, 116, and 117 of the Public Records of Seminole County, Florida.  
TOGETHER with all the improvements now or hereafter erected on the property, and all easements, rights, appurtenances, rents, royalties, mineral, oil and gas rights and profits, water, water rights and water stock, and all fixtures now or hereafter a part of the property, including replacements and additions thereto.  
DATED this 8th day of September, 1991.  
MARYANNE MORSE, Clerk Circuit Court  
By: Dorothy W. Bolton, Deputy Clerk  
Publish: September 11, 1991  
DEJ-88

**IN THE CIRCUIT COURT OF THE 18TH JUDICIAL CIRCUIT IN AND FOR SEMINOLE COUNTY, FLORIDA**  
**CASE NO. 91-27-CA-14-K**  
**CHEMICAL MORTGAGE COMPANY** Plaintiff,  
vs.  
**SCOTT A. HAYWARD, et al.,** Defendants.  
**NOTICE OF FORECLOSURE SALE**  
NOTICE IS HEREBY GIVEN pursuant to a Final Judgment of Foreclosure dated August 29, 1991 and entered in Case No. 91-27-CA-14-K of the Circuit Court of the 18th Judicial Circuit in and for Seminole County, Florida, wherein CHEMICAL MORTGAGE COMPANY is Plaintiff, and PAUL W. GRUENINGER, ET AL., are Defendants, I will sell to the highest bidder for cash at the West Front Door of the Seminole County Courthouse, Sanford, Florida, at 11:00 o'clock A.M. on the 10th day of October, 1991, the following described property as set forth in said Final Judgment, to-wit:  
Lot 13, Block 5, Tier 3, E. TRAYBOLD MAP OF THE TOWN OF SANFORD, according to the Plat thereof as recorded in Plat Book 1, Page 65 thru 64, 112, 113, 116, 116, and 117 of the Public Records of Seminole County, Florida.  
TOGETHER with all the improvements now or hereafter erected on the property, and all easements, rights, appurtenances, rents, royalties, mineral, oil and gas rights and profits, water, water rights and water stock, and all fixtures now or hereafter a part of the property, including replacements and additions thereto.  
DATED this 8th day of September, 1991.  
MARYANNE MORSE, Clerk Circuit Court  
By: Dorothy W. Bolton, Deputy Clerk  
Publish: September 11, 1991  
DEJ-88

**IN THE CIRCUIT COURT OF THE 18TH JUDICIAL CIRCUIT IN AND FOR SEMINOLE COUNTY, FLORIDA**  
**CASE NO. 91-27-CA-14-K**  
**CHEMICAL MORTGAGE COMPANY** Plaintiff,  
vs.  
**SCOTT A. HAYWARD, et al.,** Defendants.  
**NOTICE OF FORECLOSURE SALE**  
NOTICE IS HEREBY GIVEN pursuant to a Final Judgment of Foreclosure dated August 29, 1991 and entered in Case No. 91-27-CA-14-K of the Circuit Court of the 18th Judicial Circuit in and for Seminole County, Florida, wherein CHEMICAL MORTGAGE COMPANY is Plaintiff, and PAUL W. GRUENINGER, ET AL., are Defendants, I will sell to the highest bidder for cash at the West Front Door of the Seminole County Courthouse, Sanford, Florida, at 11:00 o'clock A.M. on the 10th day of October, 1991, the following described property as set forth in said Final Judgment, to-wit:  
Lot 13, Block 5, Tier 3, E. TRAYBOLD MAP OF THE TOWN OF SANFORD, according to the Plat thereof as recorded in Plat Book 1, Page 65 thru 64, 112, 113, 116, 116, and 117 of the Public Records of Seminole County, Florida.  
TOGETHER with all the improvements now or hereafter erected on the property, and all easements, rights, appurtenances, rents, royalties, mineral, oil and gas rights and profits, water, water rights and water stock, and all fixtures now or hereafter a part of the property, including replacements and additions thereto.  
DATED this 8th day of September, 1991.  
MARYANNE MORSE, Clerk Circuit Court  
By: Dorothy W. Bolton, Deputy Clerk  
Publish: September 11, 1991  
DEJ-88

**IN THE CIRCUIT COURT OF THE 18TH JUDICIAL CIRCUIT IN AND FOR SEMINOLE COUNTY, FLORIDA**  
**CASE NO. 91-27-CA-14-K**  
**CHEMICAL MORTGAGE COMPANY** Plaintiff,  
vs.  
**SCOTT A. HAYWARD, et al.,** Defendants.  
**NOTICE OF FORECLOSURE SALE**  
NOTICE IS HEREBY GIVEN pursuant to a Final Judgment of Foreclosure dated August 29, 1991 and entered in Case No. 91-27-CA-14-K of the Circuit Court of the 18th Judicial Circuit in and for Seminole County, Florida, wherein CHEMICAL MORTGAGE COMPANY is Plaintiff, and PAUL W. GRUENINGER, ET AL., are Defendants, I will sell to the highest bidder for cash at the West Front Door of the Seminole County Courthouse, Sanford, Florida, at 11:00 o'clock A.M. on the 10th day of October, 1991, the following described property as set forth in said Final Judgment, to-wit:  
Lot 13, Block 5, Tier 3, E. TRAYBOLD MAP OF THE TOWN OF SANFORD, according to the Plat thereof as recorded in Plat Book 1, Page 65 thru 64, 112, 113, 116, 116, and 117 of the Public Records of Seminole County, Florida.  
TOGETHER with all the improvements now or hereafter erected on the property, and all easements, rights, appurtenances, rents, royalties, mineral, oil and gas rights and profits, water, water rights and water stock, and all fixtures now or hereafter a part of the property, including replacements and additions thereto.  
DATED this 8th day of September, 1991.  
MARYANNE MORSE, Clerk Circuit Court  
By: Dorothy W. Bolton, Deputy Clerk  
Publish: September 11, 1991  
DEJ-88

**IN THE CIRCUIT COURT OF THE 18TH JUDICIAL CIRCUIT IN AND FOR SEMINOLE COUNTY, FLORIDA**  
**CASE NO. 91-27-CA-14-K**  
**CHEMICAL MORTGAGE COMPANY** Plaintiff,  
vs.  
**SCOTT A. HAYWARD, et al.,** Defendants.  
**NOTICE OF FORECLOSURE SALE**  
NOTICE IS HEREBY GIVEN pursuant to a Final Judgment of Foreclosure dated August 29, 1991 and entered in Case No. 91-27-CA-14-K of the Circuit Court of the 18th Judicial Circuit in and for Seminole County, Florida, wherein CHEMICAL MORTGAGE COMPANY is Plaintiff, and PAUL W. GRUENINGER, ET AL., are Defendants, I will sell to the highest bidder for cash at the West Front Door of the Seminole County Courthouse, Sanford, Florida, at 11:00 o'clock A.M. on the 10th day of October, 1991, the following described property as set forth in said Final Judgment, to-wit:  
Lot 13, Block 5, Tier 3, E. TRAYBOLD MAP OF THE TOWN OF SANFORD, according to the Plat thereof as recorded in Plat Book 1, Page 65 thru 64, 112, 113, 116, 116, and 117 of the Public Records of Seminole County, Florida.  
TOGETHER with all the improvements now or hereafter erected on the property, and all easements, rights, appurtenances, rents, royalties, mineral, oil and gas rights and profits, water, water rights and water stock, and all fixtures now or hereafter a part of the property, including replacements and additions thereto.  
DATED this 8th day of September, 1991.  
MARYANNE MORSE, Clerk Circuit Court  
By: Dorothy W. Bolton, Deputy Clerk  
Publish: September 11, 1991  
DEJ-88

**IN THE CIRCUIT COURT OF THE 18TH JUDICIAL CIRCUIT IN AND FOR SEMINOLE COUNTY, FLORIDA**  
**CASE NO. 91-27-CA-14-K**  
**CHEMICAL MORTGAGE COMPANY** Plaintiff,  
vs.  
**SCOTT A. HAYWARD, et al.,** Defendants.  
**NOTICE OF FORECLOSURE SALE**  
NOTICE IS HEREBY GIVEN pursuant to a Final Judgment of Foreclosure dated August 29, 1991 and entered in Case No. 91-27-CA-14-K of the Circuit Court of the 18th Judicial Circuit in and for Seminole County, Florida, wherein CHEMICAL MORTGAGE COMPANY is Plaintiff, and PAUL W. GRUENINGER, ET AL., are Defendants, I will sell to the highest bidder for cash at the West Front Door of the Seminole County Courthouse, Sanford, Florida, at 11:00 o'clock A.M. on the 10th day of October, 1991, the following described property as set forth in said Final Judgment, to-wit:  
Lot 13, Block 5, Tier 3, E. TRAYBOLD MAP OF THE TOWN OF SANFORD, according to the Plat thereof as recorded in Plat Book 1, Page 65 thru 64, 112, 113, 116, 116, and 117 of the Public Records of Seminole County, Florida.  
TOGETHER with all the improvements now or hereafter erected on the property, and all easements, rights, appurtenances, rents, royalties, mineral, oil and gas rights and profits, water, water rights and water stock, and all fixtures now or hereafter a part of the property, including replacements and additions thereto.  
DATED this 8th day of September, 1991.  
MARYANNE MORSE, Clerk Circuit Court  
By: Dorothy W. Bolton, Deputy Clerk  
Publish: September 11, 1991  
DEJ-88

**IN THE CIRCUIT COURT OF THE 18TH JUDICIAL CIRCUIT IN AND FOR SEMINOLE COUNTY, FLORIDA**  
**CASE NO. 91-27-CA-14-K**  
**CHEMICAL MORTGAGE COMPANY** Plaintiff,  
vs.  
**SCOTT A. HAYWARD, et al.,** Defendants.  
**NOTICE OF FORECLOSURE SALE**  
NOTICE IS HEREBY GIVEN pursuant to a Final Judgment of Foreclosure dated August 29, 1991 and entered in Case No. 91-27-CA-14-K of the Circuit Court of the 18th Judicial Circuit in and for Seminole County, Florida, wherein CHEMICAL MORTGAGE COMPANY is Plaintiff, and PAUL W. GRUENINGER, ET AL., are Defendants, I will sell to the highest bidder for cash at the West Front Door of the Seminole County Courthouse, Sanford, Florida, at 11:00 o'clock A.M. on the 10th day of October, 1991, the following described property as set forth in said Final Judgment, to-wit:  
Lot 13, Block 5, Tier 3, E. TRAYBOLD MAP OF THE TOWN OF SANFORD, according to the Plat thereof as recorded in Plat Book 1, Page 65 thru 64, 112, 113, 116, 116, and 117 of the Public Records of Seminole County, Florida.  
TOGETHER with all the improvements now or hereafter erected on the property, and all easements, rights, appurtenances, rents, royalties, mineral, oil and gas rights and profits, water, water rights and water stock, and all fixtures now or hereafter a part of the property, including replacements and additions thereto.  
DATED this 8th day of September, 1991.  
MARYANNE MORSE, Clerk Circuit Court  
By: Dorothy W. Bolton, Deputy Clerk  
Publish: September 11, 1991  
DEJ-88

**IN THE CIRCUIT COURT OF THE 18TH JUDICIAL CIRCUIT IN AND FOR SEMINOLE COUNTY, FLORIDA**  
**CASE NO. 91-27-CA-14-K**  
**CHEMICAL MORTGAGE COMPANY** Plaintiff,  
vs.  
**SCOTT A. HAYWARD, et al.,** Defendants.  
**NOTICE OF FORECLOSURE SALE**  
NOTICE IS HEREBY GIVEN pursuant to a Final Judgment of Foreclosure dated August 29, 1991 and entered in Case No. 91-27-CA-14-K of the Circuit Court of the 18th Judicial Circuit in and for Seminole County, Florida, wherein CHEMICAL MORTGAGE COMPANY is Plaintiff, and PAUL W. GRUENINGER, ET AL., are Defendants, I will sell to the highest bidder for cash at the West Front Door of the Seminole County Courthouse, Sanford, Florida, at 11:00 o'clock A.M. on the 10th day of October, 1991, the following described property as set forth in said Final Judgment, to-wit:  
Lot 13, Block 5, Tier 3, E. TRAYBOLD MAP OF THE TOWN OF SANFORD, according to the Plat thereof as recorded in Plat Book 1, Page 65 thru 64, 112, 113, 116, 116, and 117 of the Public Records of Seminole County, Florida.  
TOGETHER with all the improvements now or hereafter erected on the property, and all easements, rights, appurtenances, rents, royalties, mineral, oil and gas rights and profits, water, water rights and water stock, and all fixtures now or hereafter a part of the property, including replacements and additions thereto.  
DATED this 8th day of September, 1991.  
MARYANNE MORSE, Clerk Circuit Court  
By: Dorothy W. Bolton, Deputy Clerk  
Publish: September 11, 1991  
DEJ-88

**IN THE CIRCUIT COURT OF THE 18TH JUDICIAL CIRCUIT IN AND FOR SEMINOLE COUNTY, FLORIDA**  
**CASE NO. 91-27-CA-14-K**  
**CHEMICAL MORTGAGE COMPANY** Plaintiff,  
vs.  
**SCOTT A. HAYWARD, et al.,** Defendants.  
**NOTICE OF FORECLOSURE SALE**  
NOTICE IS HEREBY GIVEN pursuant to a Final Judgment of Foreclosure dated August 29, 1991 and entered in Case No. 91-27-CA-14-K of the Circuit Court of the 18th Judicial Circuit in and for Seminole County, Florida, wherein CHEMICAL MORTGAGE COMPANY is Plaintiff, and PAUL W. GRUENINGER, ET AL., are Defendants, I will sell to the highest bidder for cash at the West Front Door of the Seminole County Courthouse, Sanford, Florida, at 11:00 o'clock A.M. on the 10th day of October, 1991, the following described property as set forth in said Final Judgment, to-wit:  
Lot 13, Block 5, Tier 3, E. TRAYBOLD MAP OF THE TOWN OF SANFORD, according to the Plat thereof as recorded in Plat Book 1, Page 65 thru 64, 112, 113, 116, 116, and 117 of the Public Records of Seminole County, Florida.  
TOGETHER with all the improvements now or hereafter erected on the property, and all easements, rights, appurtenances, rents, royalties, mineral, oil and gas rights and profits, water, water rights and water stock, and all fixtures now or hereafter a part of the property, including replacements and additions thereto.  
DATED this 8th day of September, 1991.  
MARYANNE MORSE, Clerk Circuit Court  
By: Dorothy W. Bolton, Deputy Clerk  
Publish: September 11, 1991  
DEJ-88

**IN THE CIRCUIT COURT OF THE 18TH JUDICIAL CIRCUIT IN AND FOR SEMINOLE COUNTY, FLORIDA**  
**CASE NO. 91-27-CA-14-K**  
**CHEMICAL MORTGAGE COMPANY** Plaintiff,  
vs.  
**SCOTT A. HAYWARD, et al.,** Defendants.  
**NOTICE OF FORECLOSURE SALE**  
NOTICE IS HEREBY GIVEN pursuant to a Final Judgment of Foreclosure dated August 29, 1991 and entered in Case No. 91-27-CA-14-K of the Circuit Court of the 18th Judicial Circuit in and for Seminole County, Florida, wherein CHEMICAL MORTGAGE COMPANY is Plaintiff, and PAUL W. GRUENINGER, ET AL., are Defendants, I will sell to the highest bidder for cash at the West Front Door of the Seminole County Courthouse, Sanford, Florida, at 11:00 o'clock A.M. on the 10th day of October, 1991, the following described property as set forth in said Final Judgment, to-wit:  
Lot 13, Block 5, Tier 3, E. TRAYBOLD MAP OF THE TOWN OF SANFORD, according to the Plat thereof as recorded in Plat Book 1, Page 65 thru 64, 112, 113, 116, 116, and 117 of the Public Records of Seminole County, Florida.  
TOGETHER with all the improvements now or hereafter erected on the property, and all easements, rights, appurtenances, rents, royalties, mineral, oil and gas rights and profits, water, water rights and water stock, and all fixtures now or hereafter a part of the property, including replacements and additions thereto.  
DATED this 8th day of September, 1991.  
MARYANNE MORSE, Clerk Circuit Court  
By: Dorothy W. Bolton, Deputy Clerk  
Publish: September 11, 1991  
DEJ-88

**IN THE CIRCUIT COURT OF THE 18TH JUDICIAL CIRCUIT IN AND FOR SEMINOLE COUNTY, FLORIDA**  
**CASE NO. 91-27-CA-14-K**  
**CHEMICAL MORTGAGE COMPANY** Plaintiff,  
vs.  
**SCOTT A. HAYWARD, et al.,** Defendants.  
**NOTICE OF FORECLOSURE SALE**  
NOTICE IS HEREBY GIVEN pursuant to a Final Judgment of Foreclosure dated August 29, 1991 and entered in Case No. 91-27-CA-14-K of the Circuit Court of the 18th Judicial Circuit in and for Seminole County, Florida, wherein CHEMICAL MORTGAGE COMPANY is Plaintiff, and PAUL W. GRUENINGER, ET AL., are Defendants, I will sell to the highest bidder for cash at the West Front Door of the Seminole County Courthouse, Sanford, Florida, at 11:00 o'clock A.M. on the 10th day of October, 1991, the following described property as set forth in said Final Judgment, to-wit:  
Lot 13, Block 5, Tier 3, E. TRAYBOLD MAP OF THE TOWN OF SANFORD, according to the Plat thereof as recorded in Plat Book 1, Page 65 thru 64, 112, 113, 116, 116, and 117 of the Public Records of Seminole County, Florida.  
TOGETHER with all the improvements now or hereafter erected on the property, and all easements, rights, appurtenances, rents, royalties, mineral, oil and gas rights and profits, water, water rights and water stock, and all fixtures now or hereafter a part of the property, including replacements and additions thereto.  
DATED this 8th day of September, 1991.  
MARYANNE MORSE, Clerk Circuit Court  
By: Dorothy W. Bolton, Deputy Clerk  
Publish: September 11, 1991  
DEJ-88

**IN THE CIRCUIT COURT OF THE 18TH JUDICIAL CIRCUIT IN AND FOR SEMINOLE COUNTY, FLORIDA**  
**CASE NO. 91-27-CA-14-K**  
**CHEMICAL MORTGAGE COMPANY** Plaintiff,  
vs.  
**SCOTT A. HAYWARD, et al.,** Defendants.  
**NOTICE OF FORECLOSURE SALE**  
NOTICE IS HEREBY GIVEN pursuant to a Final Judgment of Foreclosure dated August 29, 1991 and entered in Case No. 91-27-CA-14-K of the Circuit Court of the 18th Judicial Circuit in and for Seminole County, Florida, wherein CHEMICAL MORTGAGE COMPANY is Plaintiff, and PAUL W. GRUENINGER, ET AL., are Defendants, I will sell to the highest bidder for cash at the West Front Door of the Seminole County Courthouse, Sanford, Florida, at 11:00 o'clock A.M. on the 10th day of October, 1991, the following described property as set forth in said Final Judgment, to-wit:  
Lot 13, Block 5, Tier 3, E. TRAYBOLD MAP OF THE TOWN OF SANFORD, according to the Plat thereof as recorded in Plat Book 1, Page 65 thru 64, 112, 113, 116, 116, and 117 of the Public Records of Seminole County, Florida.  
TOGETHER with all the improvements now or hereafter erected on the property, and all easements, rights, appurtenances, rents, royalties, mineral, oil and gas rights and profits, water, water rights and water stock, and all fixtures now or hereafter a part of the property, including replacements and additions thereto.  
DATED this 8th day of September, 1991.  
MARYANNE MORSE, Clerk Circuit Court  
By: Dorothy W. Bolton, Deputy Clerk  
Publish: September 11, 1991  
DEJ-88

### Legal Notices

**NOTICE OF PICTITIOUS NAME**  
Notice is hereby given that I am engaged in business at P.O. Box 8128, Longwood, FL 32750, Seminole County, Florida, under the Fictitious Name of PETS-N-PARTNERS (TMA) and that I intend to register said name with the Secretary of State, Tallahassee, Florida, in accordance with the provisions of the Fictitious Name Statute, Chapter 683.09, Florida Statutes 1987.  
In witness whereof, I have hereunto set my hand and the seal of the office of the Secretary of State, Tallahassee, Florida, at 1015 Alameda Dr., Tallahassee, Florida, on this 11th day of September, 1991.  
DEJ-106

**IN THE CIRCUIT COURT OF THE EIGHTEENTH JUDICIAL CIRCUIT, IN AND FOR SEMINOLE COUNTY, FLORIDA, GENERAL JURISDICTION DIVISION**  
**CASE NO. 91-27-CA-14-K**  
**CHEMICAL MORTGAGE COMPANY,** Plaintiff,  
vs.  
**SCOTT A. HAYWARD, et al.,** Defendants.  
**NOTICE OF FORECLOSURE SALE**  
NOTICE IS HEREBY GIVEN pursuant to a Final Judgment of Foreclosure dated August 29, 1991, and entered in Case No. 91-27-CA-14-K, of the Circuit Court of the EIGHTEENTH Judicial Circuit in and for SEMINOLE County, Florida, wherein CHEMICAL MORTGAGE COMPANY is Plaintiff and SCOTT A. HAYWARD, et al., are Defendants, I will sell to the highest and best bidder for cash at the West Front Door of the Seminole County Courthouse, Sanford, Florida, at 11:00 o'clock A.M. on the 10th day of October, 1991, the following described property as set forth in said Final Judgment, to-wit:  
Lot 13, Block 5, MIDDLETON OAKS, according to the plat thereof as recorded in Plat Book 29, Pages 23, 34 & 35, of the Public Records of Seminole County, Florida.  
DATED this 8th day of September, 1991.  
MARYANNE MORSE, Clerk Circuit Court  
By: Dorothy W. Bolton, As Deputy Clerk  
Publish: September 11, 1991  
DEJ-89

**IN THE CIRCUIT COURT OF THE 18TH JUDICIAL CIRCUIT IN AND FOR SEMINOLE COUNTY, FLORIDA**  
**CASE NO. 91-27-CA-14-K**  
**CHEMICAL MORTGAGE COMPANY** Plaintiff,  
vs.  
**SCOTT A. HAYWARD, et al.,** Defendants.  
**NOTICE OF FORECLOSURE SALE**  
NOTICE IS HEREBY GIVEN pursuant to a Final Judgment of Foreclosure dated August 29, 1991 and entered in Case No. 91-27-CA-14-K of the Circuit Court of the 18th Judicial Circuit in and for Seminole County, Florida, wherein CHEMICAL MORTGAGE COMPANY is Plaintiff, and PAUL W. GRUENINGER, ET AL., are Defendants, I will sell to the highest bidder for cash at the West Front Door of the Seminole County Courthouse, Sanford, Florida, at 11:00 o'clock A.M. on the 10th day of October, 1991, the following described property as set forth in said Final Judgment, to-wit:  
Lot 13, Block 5, Tier 3, E. TRAYBOLD MAP OF THE TOWN OF SANFORD, according to the Plat thereof as recorded in Plat Book 1, Page 65 thru 64, 112, 113, 116, 116, and 117 of the Public Records of Seminole County, Florida.  
TOGETHER with all the improvements now or hereafter erected on the property, and all easements, rights, appurtenances, rents, royalties, mineral, oil and gas rights and profits, water, water rights and water stock, and all fixtures now or hereafter a part of the property, including replacements and additions thereto.  
DATED this 8th day of September, 1991.  
MARYANNE MORSE, Clerk Circuit Court  
By: Dorothy W. Bolton, Deputy Clerk  
Publish: September 11, 1991  
DEJ-88

**IN THE CIRCUIT COURT OF THE 18TH JUDICIAL CIRCUIT IN AND FOR SEMINOLE COUNTY, FLORIDA**  
**CASE NO. 91-27-CA-14-K**  
**CHEMICAL MORTGAGE COMPANY** Plaintiff,  
vs.  
**SCOTT A. HAYWARD, et al.,** Defendants.  
**NOTICE OF FORECLOSURE SALE**  
NOTICE IS HEREBY GIVEN pursuant to a Final Judgment of Foreclosure dated August 29, 1991 and entered in Case No. 91-27-CA-14-K of the Circuit Court of the 18th Judicial Circuit in and for Seminole County, Florida, wherein CHEMICAL MORTGAGE COMPANY is Plaintiff, and PAUL W. GRUENINGER, ET AL., are Defendants, I will sell to the highest bidder for cash at the West Front Door of the Seminole County Courthouse, Sanford, Florida, at 11:00 o'clock A.M. on the 10th day of October, 1991, the following described property as set forth in said Final Judgment, to-wit:  
Lot 13, Block 5, Tier 3, E. TRAYBOLD MAP OF THE TOWN OF SANFORD, according to the Plat thereof as recorded in Plat Book 1, Page 65 thru 64, 112, 113, 116, 116, and 117 of the Public Records of Seminole County, Florida.  
TOGETHER with all the improvements now or hereafter erected on the property, and all easements, rights, appurtenances, rents, royalties, mineral, oil and gas rights and profits, water, water rights and water stock, and all fixtures now or hereafter a part of the property, including replacements and additions thereto.  
DATED this 8th day of September, 1991.  
MARYANNE MORSE, Clerk Circuit Court  
By: Dorothy W. Bolton, Deputy Clerk  
Publish: September 11, 1991  
DEJ-88

**IN THE CIRCUIT COURT OF THE 18TH JUDICIAL CIRCUIT IN AND FOR SEMINOLE COUNTY, FLORIDA**  
**CASE NO. 91-27-CA-14-K**  
**CHEMICAL MORTGAGE COMPANY** Plaintiff,  
vs.  
**SCOTT A. HAYWARD, et al.,** Defendants.  
**NOT**

# NATIONAL BRIEFS



## Bush pays tribute to Baltic states

WASHINGTON — President Bush is paying tribute to the newly won independence of the Baltic states and to the persistence of the diplomats who kept the flame of freedom alive in exile for a half-century.

He invited the longtime envoys from the Lithuanian, Latvian and Estonian legations and their wives to a meeting today, then planned to address a larger group of Baltic-American leaders at a ceremony.

The Baltic leaders also were hearing from Curtis Kamman, the diplomat Bush dispatched to the Baltics last week after extending full diplomatic recognition to the breakaway Soviet republics on Sept. 2.

Bush was meeting later in the day with Polish Prime Minister Jan Krzysztof Bielecki to discuss Poland's democratic growth and economic reforms.

## Doctors in drug cases not penalized

WASHINGTON — State medical licensing boards failed to penalize more than one-third of the physicians who received federal sanctions for drug-related offenses, a consumer health group said today.

State boards took action against 166, or about 62 percent, of 269 doctors who were sanctioned by the Drug Enforcement Administration in 1989. But as of last Jan. 1, they had taken no action against the other 103, said the Public Citizen Health Research Group.

From Associated Press reports

# Skillful maneuvering, state structure stifle bases fight

By ROBERT H. REID  
Associated Press Writer

MANILA, Philippines — Skillful maneuvering by Senate opponents, poor leadership by President Corazon Aquino and an unwieldy political structure have stilled efforts to win approval of a new U.S. lease on Subic naval base.

The agreement for Washington to abandon volcano-damaged Clark Air Base next year but keep Subic for 10 more years in return for \$203 million a year is all but dead, and the current lease expires in five days.

In a preliminary ballot Monday, the Senate voted 12-11 to defeat the agreement. Two-thirds of the 23 senators must ratify the agreement before Monday.

Opponents have not budged despite a government-sponsored rally Tuesday in support of the base and a personal appeal by Mrs. Aquino, who led several thousand people on a march to the Senate.

Lobbying for ratification is complicated because of the free-wheeling nature of the

Senate. The senators were elected in May 1987, all but two with Mrs. Aquino's personal endorsement. But there is no seniority system and without a strong party system, the leadership lacks the means of control and discipline available in the U.S. Congress or European parliaments.

Despite her recent, vigorous efforts to sell the agreement, Mrs. Aquino spent five years telling her people she was "keeping my options open" on whether the Americans could stay.

Mrs. Aquino repeatedly delayed taking an active role in the negotiations, and her chief negotiator, Foreign Minister Raul Manglapus, said last week that she gave no instructions for most of the talks.

Now — with only nine months remaining in office and after promising not to seek re-election — Mrs. Aquino is even politically weaker.

Bases advocates claim the senators are out of step with the public, which is believed generally pro-bases. Sen. Rene Saguisag, a bases opponent, said the voters knew of the anti-bases

stand of many senators when they elected them.

Both arguments are an oversimplification. Many ordinary Filipinos say they support the bases because they fear the Americans may no longer grant visas, which is not covered by the agreement.

Surveys over the last few years show support for the bases but also reveal a sizeable portion of the population is unaware of the U.S. presence.

Issues such as the bases were rarely discussed in the 1987 election. Instead, Mrs. Aquino urged support for her candidates to "defend democracy" against leftist and rightist extremists.

A key figure in the debate has been Senate President Jovito Salonga, 71, a veteran legislator and bases opponent. Salonga, who has degrees from Harvard and Yale, persuaded senators to take a straw poll on the agreement after it was finalized in July.

Salonga then announced that 16 senators voted against ratification and gave their names. Diplomatic sources say some of the 16 had not taken irrevocable positions.



## High court nominee mum on abortion

By RICHARD GARELLI  
Associated Press Writer

WASHINGTON — Supreme Court nominee Clarence Thomas refuses to discuss abortion in his Senate confirmation hearings, but he's backing away from earlier comments that liberals said indicated he would vote to ban the procedure.

Thomas, under questioning Tuesday, said for the first time that he believes in a constitutional right of privacy. And he said his belief in "natural law," a theory his opponents say could be invoked to outlaw abortion, would never affect his judging of constitutional cases.

Today's leadoff questioner, Sen. Howard Metzenbaum, D-Ohio, said he would try to zero in on the conservative Thomas' abortion views. "I'm going to start out on the area of women's rights," he said.

When the Senate Judiciary Committee voted to confirm Thomas as a federal appeals court judge last year, Metzenbaum cast the only vote against him.

Thomas, if confirmed, would become the Supreme Court's 108th justice and its second black. He would replace the retiring Thurgood Marshall, the court's only black — and most liberal — member.

Thomas told the Judiciary Committee at Tuesday's opening hearing that it would be inappropriate for him to discuss in any detail the Supreme Court's Roe vs. Wade decision that legalized abortion in 1973.

But when asked by Sen. Orrin Hatch, R-Utah, whether he has made up his mind to try to reverse that ruling, which bore on the right to privacy, Thomas replied: "I think it's inappropriate for any judge worth his or her salt to prejudge an issue."

In numerous previous articles and speeches, Thomas has endorsed the natural-law philosophy that some personal rights are independent of governmental authority. On Tuesday, he said that endorsement was a limited one.

"I don't see a role for natural law, or natural rights, in constitutional adjudication," Thomas testified. He said his interest in natural law was that of a "part-time political theorist" before he became a judge.

And under questioning by Sen. Edward M. Kennedy, D-Mass., Thomas disavowed any implied endorsement of an anti-abortion article he once raised as "a splendid example of natural law."

He told Kennedy, "I do disagree with the article."

# ABC BEATS ALL LOCAL ADVERTISED LIQUOR & WINE PRICES

## ABC

ABC LIQUORS IS EMPLOYEE OWNED & OPERATED

7 DAY SALE

210 ABC'S IN FLORIDA

GOOD THRU TUESDAY SEPT 17

<b>BUSCH</b> BUSH LIGHT 4.69 12-PK 12 OZ. CANS	<b>Coors</b> REGULAR & LIGHT 5.99 12-PK 12 OZ. CANS	<b>PEARL</b> REGULAR & LIGHT 2.19 6-PK 12 OZ. CANS	<b>BEER</b> REGULAR, LIGHT, ALE, GRAPE LIQUOR 6.99 24-CS 12 OZ.
<b>BECK'S</b> IMPORTED LIGHT OR DARK 4.79 6-PK 12 OZ. BTL.	<b>16 OZ. BIG JUG</b> MALT LIQUOR 2.49 6-PK 16 OZ. CANS	<b>COKE</b> REGULAR, DIET, CLASSIC, WHITE 1.19 TWO LTR.	<b>POTATO CHIPS</b> 1.09 1 OZ. BAG

SAVE \$\$ — BUY A CASE OF 6 — 1.75 LTR. BTL.

REPEATER GIN 151.95	CROWN ROYAL 198.95
OLD CROW 78.95	GORDON'S GIN 82.95
OLD THOMPSON 78.95	GILBEY'S VODKA 88.95
BEWARS 167.95	CAPTAIN MORGAN 98.95

VODKA SALE	SCOTCH SALE	CANADIAN SALE	BOURBONS & BLENDS
<b>ABC 80° VODKA or GIN</b> 9.99 1.75 LTR.	<b>ABSOLUT 80° VODKA</b> 13.99 750 ML.	<b>J&amp;B SCOTCH</b> 13.99 750 ML.	<b>HARVEY'S SCOTCH</b> 16.99 1 LTR.
<b>Smirnoff 80° VODKA</b> 15.99 1.75 LTR.	<b>Clan MacGregor SCOTCH</b> 12.99 1.75 LTR.	<b>Seagram's V.O.</b> 18.99 1.75 LTR.	<b>BLACK VELVET</b> 14.99 SALE 12.99 1.75 LTR.
<b>GORDON'S VODKA</b> 11.99 SALE 9.99 1.75 LTR.	<b>MARTIN'S V.V.O.</b> 19.99 1.75 LTR.	<b>CANADIAN MIST</b> 14.99 SALE 11.99 1.75 LTR.	<b>JIM BEAM</b> 15.99 1.75 LTR.
<b>RELSKA VODKA</b> 11.99 1.75 LTR.	<b>Bellantine's scotch</b> 11.99 <b>Queen Anne scotch</b> 16.99 <b>Glenfiddich MALT SCOTCH</b> 21.99	<b>Canadian Club</b> 8.99 <b>Wiser's 10 Yr. CANADIAN</b> 18.99 <b>Canadian Premium 86.5°</b> 13.99	<b>Seagram's 7 Crown</b> 14.99 <b>FLEISCHMANN'S PREFERRED BLEND</b> 12.99 <b>ABC 6 Yr. KY. WH.</b> 13.99 <b>Maker's Mark 90° KY. WH.</b> 12.99 <b>Jack Daniels Black</b> 12.99

GIN & TEQUILA SALE	IMPORTED WINE SALE	CALIFORNIA WINE SALE	JUG WINE SALE
<b>Seagram's Gin</b> 14.99 <b>CUERVO OLD TEQUILA</b> 11.99	<b>*Oregon</b> 4.99 <b>Norton Cabot</b> 8.99 <b>Primitivo</b> 8.99 <b>Wooden</b> 7.19 <b>J.V. Pinot</b> 7.99 <b>Lancers</b> 3.99 <b>*Argi Blower</b> 8.99 <b>Bullfinch Chianti</b> 7.99 <b>Ch. de St. Jean</b> 8.99 <b>*Ch. de St. Jean</b> 24.99 <b>*Ch. de St. Jean</b> 24.99 <b>J.V. Chateau de Pape</b> 11.99 <b>J.V. Pouilly Fuisse</b> 14.99 <b>Wooden</b> 3.99	<b>Wente</b> 7.99 <b>Geyser Peak</b> 8.49 <b>Sebastiani</b> 8.99 <b>Ch. de St. Jean</b> 11.99 <b>Beringer</b> 12.49 <b>Napa Ridge</b> 4.99 <b>Sutter Home</b> 3.99 <b>R. Mondavi</b> 8.49 <b>St. Hubert</b> 8.99 <b>*Cathedral</b> 18.99 <b>*R. Mondavi</b> 88.99 <b>Geyser Peak</b> 7.49 <b>Geyser Peak</b> 4.99 <b>*Ch. de St. Jean</b> 8.49	<b>Cato</b> 8.99 <b>Cato</b> 3.79 <b>Impresso</b> 7.49 <b>ABC</b> 8.99 <b>Ronnie</b> 8.99 <b>Gold Seal</b> 4.99

RUM & COOLER SALE	SPECIALTY SALE	KOSHER WINE SALE
<b>RONICO VENTURUM</b> 14.99 <b>MT. GAY</b> 12.99 <b>FUBBER'S BRITISH NAVY</b> 14.99 <b>BACARDI BLACK LABEL RUM</b> 9.99	<b>Vin Marie</b> 14.99 <b>Bullfinch</b> 14.99 <b>Amelia</b> 8.99 <b>Bramble</b> 21.99 <b>B &amp; B</b> 23.99 <b>Irish Mist</b> 17.49 <b>Special Import WSP</b> 8.99 <b>Polignac</b> 12.99 <b>Hennessey VS</b> 18.99 <b>Chateau Lafage</b> 12.99 <b>Bullfinch</b> 7.99 <b>Troilus</b> 12.99 <b>Jacquin's</b> 8.99 <b>Kamora</b> 8.99 <b>Caroline</b> 8.99 <b>Frangolite</b> 18.99 <b>Yuban Jack</b> 18.99	<b>Mankowicz</b> 2.99 <b>Mogon David</b> 8.99 <b>*Carmel</b> 4.79 <b>*Soren Hagen</b> 8.99

<b>GILBEY'S GIN</b> 13.49 <b>CARLO ROSSI CHARDIS</b> 5.99	<b>GILBEY'S VODKA</b> 11.49 <b>ANDRE CHAMPAGNE</b> 2.79	<b>PHILADELPHIA BLEND</b> 11.49 <b>TAYLOR</b> 5.49	<b>ABC HAS LOWER PRICES SHOP &amp; COMPARE</b>	<b>PASSPORT SCOTCH</b> 16.49 <b>GALLO RED ROSE</b> 3.99	<b>WINDSOR CANADIAN</b> 12.49 <b>GALLO WHITE ZINFANDEL</b> 4.99
--	--	---	--	--	--

# Museum-addition design hit

By NICK PFERPAUF  
Herald Staff Writer

SANFORD — Plans for the expansion of the Henry Shelton Sanford Memorial Library and Museum are almost complete. The Sanford Historic Trust group however, says it isn't historic enough.

Warren Skipper, 207 E. 10th Street, President of the Sanford Historic Trust, addressed the Sanford City Commission on the subject Monday night. "We love the expansion you have planned for the museum," he said, "but if it looks like what we saw in the paper, it's too modern for the historical area."

The photo referred to by Skipper had been

taken of a model of the proposed structure, which included all of the expansion to be completed in separate phases over the next few years. The model was used as a display by the planners, to be examined by the city.

"When we saw this in the paper," Skipper said, "we began to see it was too modern for the historic area." He explained that some cities with historical areas were redesigning relatively new structures so they would appear to be of a more historical era nature.

Commissioner Lon Howell agreed. "I think the design of the building just doesn't fit the downtown image." He suggested the design be sent back to the architect for review. "The way it is today is not good," he added.

City Manager Bill Simmons however, cautioned that the city does not have a great deal of time. "If we don't get it underway, we could lose our matching funds," he said.

Commissioner McClanahan said he had no problem with the appearance of the building as it had been proposed.

As no Commission vote was required, Mayor Bettye Smith called for a meeting on the matter. "I would like to ask that City Manager Bill Simmons be given the authority to sit down with the architects, as well as people from the Historical Association and the Library and Museum Committee, and come up with a solution."

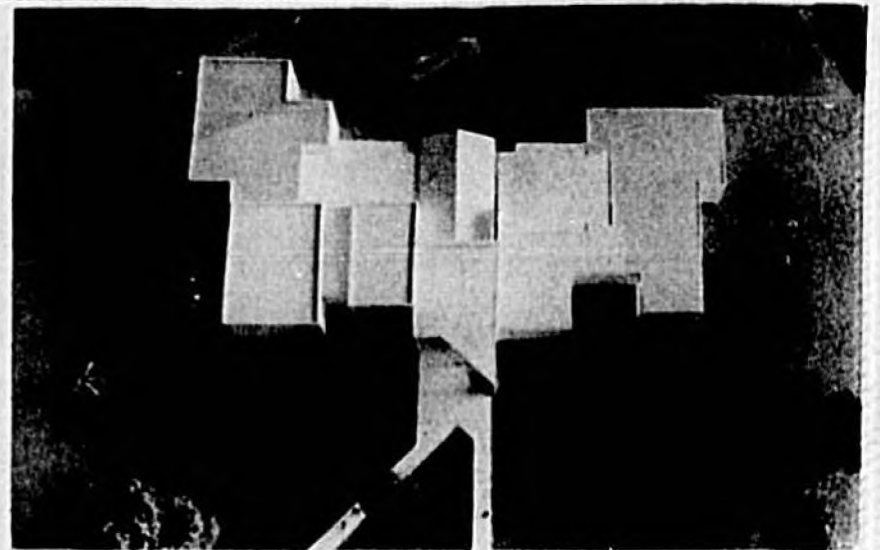

The model of the expanded museum.

Herald Photo by Gary F. Vogel

## Land-use plan wins first OK from county

By J. MARK BARFIELD  
Herald Staff Writer

SANFORD — Seminole County commissioners gave preliminary approval of their comprehensive development plan for the next 20 years Monday night.

After a six-hour hearing Monday, they adjourned until Wednesday at 5 p.m. to complete their preliminary review of several sections of the plan and give final approval of the overall plan. The State Department of Community Affairs will have 60 days to review the plan after they receive it. If DCA does not approve it, the county must comply with state recommendations or face fines.

Commissioners split 3-2 on a proposal to further restrict development in the rural eastern areas of the county, including Geneva. Those areas may be developed in one-acre homesteads now.

Commissioner Fred Streetman said he opposed the change from one home per acre to a patchwork of three, five and 10-acre single home lots in the rural areas because they took property rights away from their owners.

"I have a real problem with taking away a person's property rights just for aesthetic reasons," Streetman said.

Streetman said he believed the area will remain rural because of poor water, sewer treatment limitations and other restrictions without the change.

Furlong opposed the plan because he didn't have enough time to review some last-minute changes. The changes requested by property owners would allow the number of homes to double in some areas recommended for 10-acre lots. The changes include portions of the Black Hammock area and the Econlockhatchee River area.

Much of the greater Geneva area will be developed into five-acre lots under the proposal.

Commissioners also gave approval of a change to their wetlands protection that will give more protection to those threatened lands.

## Longwood to maintain it's tax rate

By NICK PFERPAUF  
Herald Staff Writer

LONGWOOD — The City Commission preliminarily approved its 1992 fiscal year budget and millage rate Monday night. Both matters came up for their first reading and public hearing.

The proposed fiscal year 1992 budget totals \$9,231,581. Of that amount, \$7,053,450 will be going to the general fund, and \$2,148,931 will be used for the Enterprise fund.

"It was a very productive meeting and public hearing," said City Administrator Don Terry. Seminole County Tax Appraiser Bill Suber hurried from the Sanford City Commission to the Longwood City Commission meeting. While he addressed the group, no one in the audience came forward when Mayor Hank Hardy called for public participation.

The proposed 1992 fiscal year budget was approved by a unanimous vote of the five member commission.

The millage rate, also brought up for its first reading last night, was approved as recommended, 5.12. It was at the same level as that approved for this past fiscal year, but not reduced to the roll back rate. Because of the increased property tax rates established by the Seminole County Property Appraiser, it will draw additional revenue into the City. At the approved millage rate, it is estimated that one mill will generate \$504,819 for the City of Longwood.

The second reading and public hearing, prior to final approval, is scheduled for the next regular Longwood City Commission meeting, on Monday, September 23.

**SAVE \$158**

**CHOOSE FULL OR QUEEN CHERRY FINISH RICE CARVED BED**

**\$442**

**FULL OR QUEEN**

**YOUR CHOICE: 18th CENTURY CHERRY FINISH DRESSER WITH MIRROR OR HIGH-BOY CHEST.**

**YOUR CHOICE**

**\$498**

Constructed from hardwood solids and cherry veneers.

**NIGHTSTAND ....'198**

**SAVE '52**

**SAVE \$102**

**THE BEST IN HOME FASHIONS ARE AT THE BEST PRICES NOW!**

# FARMERS FURNITURE

# 42

# ANNIVERSARY

# SALE

**NO DOWN PAYMENT!**

**SAVE \$134**

**CASUAL RATTAN FRAME 5-PIECE DINETTE SET WITH GLASS TOP TABLE**

**\$366**

**FREE DELIVERY AND IN HOME SET-UP ON MOST PURCHASES**

**SPECIAL PRICE**

**QUEEN ANNE CHERRY FINISH COCKTAIL OR RECTANGULAR END TABLE**

**YOUR CHOICE**

**\$98**

**SAVE 1/2 OFF**

**3-PIECE BRASS FINISH LAMP SET**

3 Piece Set includes:  
1-Floor Lamp & 2-Table Lamps

**\$98**

**SAVE \$101**

**ROCKER RECLINER**

Tufted pillow back covered in a durable vinyl fabric. Lifetime warranty on recling mechanism.

**LA-Z-BOY**

**\$299**

**2-Piece Queen Anne Living Room Group**

**SAVE \$312**

**\$588**

**2-Piece Group Price**

This living room group features a matched panel lacquered fabric that is both durable & appealing. Shell carved cherry finish Queen Anne legs complete this exceptional grouping.

**MANY OTHER ITEMS THROUGHOUT FARMERS ON SALE NOW!**

\* With approved credit. Terms and prices do not apply to prior purchases. All items in limited quantity and subject to prior sale.

# FARMERS FURNITURE

APPLIANCES and ELECTRONICS

2440 S. French Ave., Sanford Ph. 323-2132  
Mon.-Fri. 9 AM - 6 PM Sat. 9 AM - 5 PM Sun. Noon - 5 PM



Sports

INSIDE:
People, Page 3B
Comics, Page 6B
Classified, Page 8B

B

IN BRIEF

FROSH FOOTBALL

Seminole routs Oviedo

SANFORD — Running back Robert Ruffin scored four touchdowns and had a fifth called back Tuesday night as the Seminole High School Fighting Seminoles romped to a 37-0 win over the Oviedo Lions at Seminole's Thomas E. Whigham Stadium.

Also scoring touchdowns for Seminole were running back Clifton Branch and quarterback Tarrus Davis. Damon Coppola kicked an extra point for the Seminoles.

"The offensive line did a great job all night," said Seminole head coach Greg Register.

Defensively, the Tribe was led by linebackers Terrence McMillan, Cubit Malone and Quentin Hunt. Hunt had an interception while Jacob Clitt, Tom Wilk and Charlie Farmer each recovered a fumble, two of which were caused by George Beasley.

Seminole, 1-0, will play at Titusville in a 5 p.m. game next Wednesday. Oviedo, 0-1, won't play again for two weeks, hosting Lake Mary on Tuesday, Sept. 24.

SOFTBALL

Mother, daughter toss shutout

CASSELBERRY — The mother-and-daughter pitching combination of Connie Thomas and Theresa Walburger combined on one-hit shut-out to lead the Paddy McGee's Mice to a 7-0 win over Aquaturf in the Seminole County Women's Class C League at Red Bug Lake Park on Monday.

Thomas threw four hitless innings before her daughter wrapped up the victory by allowing only one hit over the last three innings.

Meanwhile, their teammates were collecting 14 hits. Leading the attack was Mary Beth McCullough, who was 2-for-2 with a home run.

Also contributing two hits each were Terri Mann, Debbie Leigh and Thomas. Karen Kohs drove in a pair of runs with a single and a sacrifice fly.

SOCCER

World Cup coming to Orlando

ORLANDO — The most sought-after prize in international sports competition is coming to Orlando.

The World Cup USA 1994 promotional trophy tour will make its first Florida stop in Orlando on Friday, Sept. 20. The exhibit will be erected at Church Street Market and will end on Monday evening, Sept. 23.

The trophy tour is a multi-vehicle event built around a customized 40-foot trailer. The exhibit includes a walk-through soccer museum and a souvenir shop of World Cup merchandise.

Admission is free. Guests attending the event, for a \$5 fee, can have their picture taken with the World Cup trophy.

SOUTHERN LEAGUE

Orlando takes 1-0 lead

HOOVER, Ala. — Mike Schwabe allowed four hits and two runs in eight innings as the Orlando SunRays defeated the Birmingham Barons 3-2 to take a 1-0 lead in the Southern League Championship Series Tuesday.

Orlando scored two runs in the fourth when Shawn Gilbert reached base on an error in the first game of the best-of-5 series.

Gilbert was sent to third on a single by Jay Kvasnicka and then sent home on a sacrifice fly by Cheo Garcia. Dave McCarty singled to score Kvasnicka.

Orlando made it 3-0 in the fifth after Derek Parks was hit by a pitch. He scored when Garcia was hit by a pitch with the bases loaded.

Birmingham scored in the eighth when Al Libert hit a two-run homer.

FOOTBALL

Dolphins sign Sochia

MIAMI — The Miami Dolphins on Tuesday signed disgruntled defensive lineman Brian Sochia, who last week complained that he was "slave labor" and "a hostage" because the team refused to trade him.

The contract deal was a surprise because it had appeared Sochia would not play for the Dolphins again. Last month he agreed to terms, then changed his mind and fired his agent.

"We're happy to have Brian Sochia back," said Charley Winner, the team's chief negotiator. "He came in today with a good attitude and appears willing to work."

Terms of the contract weren't disclosed, but it was estimated to be a one-year, \$300,000 deal. Sochia, a nine-year NFL veteran who has been with the Dolphins since 1986, had been the team's only unsigned player.

Compiled from wire and staff reports.



BASEBALL
12:15 p.m. — WGN, New York Mets at Chicago Cubs. (L)

Complete listing on Page 2B

Experience pays dividends

Lake Mary rolls past young Lyman

By TONY DeBORNIER
Herald Sports Editor

LAKE MARY — As the 1991-92 high school varsity girls' volleyball season officially began Tuesday night, Lake Mary coach Cindy Henry and Lyman coach Christy Tibbitts found themselves separated by the chasm known as experience.

Led by four-year starters Tara Calvin and Melissa Mau, the Lake Mary Rams made short work of the visiting Lyman Greyhounds, rolling to a 15-3, 15-2 victory.

Lake Mary also won the junior varsity match, 15-6, 9-15, 15-10.

For the Rams, who finished in a three-way tie for first in the Seminole Athletic Conference race last season with Lake Howell and Oviedo before losing to Oviedo in the championship match of the 4A-District 9 tournament, the match was a solid start toward repeating last year's success.

"You never know what to expect in the first match," said Henry. "It's hard to tell how they'll play from what they do in practice. But we did a pretty good job of keeping them (Lyman) off pace. We looked pretty smooth. I'm pleased.

"The girls look pretty poised. That's that leadership we have on the floor. If we happen to hit one out or miss a serve, they don't let it bother them. Tara and Melissa do a great job of running the show out there."

For Tibbitts, in her first year leading the Greyhounds, Tuesday's match wasn't the most auspicious of debuts.

"Lake Mary is a very tough team," said Tibbitts, who played volleyball in high school for Coach Jo Luciano at Lake Howell. "The girls were so nervous. It was a case of first-night jitters. They made a lot of mental mistakes. They're better than they played tonight.

"We have a lot of work to do and we will do it. We'll be ready for them the next time around."

It didn't take long for Lake Mary to assert itself as Lorrie Boger, a transfer from Oviedo, served three points and Michelle Bell ran off six points in a row. The second game was more of the same. Mau opening with a six-point service run.

But while the younger and smaller Greyhounds were generally

See Rams, Page 3B



Led by four-year veterans Tara Calvin (No. 00, above) and Melissa Mau (directly behind her), the Lake Mary Rams opened their 1991 volleyball campaign with an easy win over Seminole Athletic Conference foe Lyman.

Lake Howell takes sweep from Oviedo

By DEAN SMITH
Herald Sports Writer

OVIEDO — Lake Howell used the serving of Joanna Abbott, Tanya Gwinn and Jennie Yearick and the net work of Gwinn and Michelle Harris to knock off Oviedo in straight games in the opening match of the 1991 girls volleyball season at Oviedo Tuesday night.

The Silver Hawks won by the scores of 15-9 and 15-6 over the two-time defending 4A-District 9 champions, giving them a leg up in both district and Seminole Athletic Conference races.

"For a first game, I was very pleased," said Lake Howell coach Jo Luciano. "We executed very well."

The Silver Hawks got off to a great start with Abbott serving seven straight winners. After a couple of changeovers, Gwinn served for three more points to give Lake Howell a 10-0 lead.

The senior-dominated Silver Hawks appeared to be moving and communicating extremely well while the Lions, playing without injured senior star Carrie MacLeod, were still trying to get things going.

"I felt the first 10 points, we played our best," said Luciano. "But you can never count Oviedo out. They came back strong and fought hard."

The Lions did fight hard, getting their rotations sorted out and playing excellent defense, getting back to as close as 13-8 before Lake Howell put the game away.

Abbott served nine winners and Gwinn four in the first game, with Yearick and Diann Lowe adding one point each.

Michele Schiavo led Oviedo with three service points. Jill Cayton, Leslie Heise and Bubba Neufeld added two points each.

The second game started much better for the home team as Cayton won two points, including an ace, on her serve to give the Lions a 2-0 lead. But Abbott served two points for Lake Howell to tie the game.

After the two teams traded the lead until the score reached 4-4, the Silver Hawks took back the momentum as Yearick won three straight service points and Ardell Dellz added another winner to give Lake Howell an 8-4 advantage.

After the Lions added a point, the

See Hawks, Page 3B

Lyman boys get off to quick start, beat Gateway

From Staff Reports

KISSIMEE — Lyman High School's boys volleyball team got its season started on the right foot Tuesday night as the Greyhounds bested host Gateway 15-4, 15-11.

"The boys all played hard," said Lyman coach Norm Ready. "Everyone got a chance to play and they all played well. It was a good opening match."

The serving of Dan Hellein got Lyman off to a good start in the first game as he served 10 points, six on aces. A big key to the quick advantage was the blocking at the net by Tim

Ruckdeshell and Joe Dewberry and the passing of Dewberry and Jason Pejsa.

Ruckdeshell had four blocks, three for points and one for a side out and Dewberry also had four blocks, two for points and two for side out.

The second game belonged to the bench as Kevin Stuckey, Brian Dangle and Juan Pho did most of the damage.

"The bench did a very good job in the second game," said Ready. "They (the bench) got their shot to play and they made the most of the playing time."

"The boys really played hard. They worked very hard. They knew we had some holes to fill

from last season's team and all of their hard work this summer has already started to pay off. I hope the success continues."

In the junior varsity match, Lyman pulled out a hard-fought 15-13, 12-15, 16-14 win over the host Panthers. The win was the first for new j.v. coach and varsity assistant Carole Cupak.

"She is new to Lyman this year," said Ready. "And I know she is excited about winning her first game as a head coach."

The next match for the Greyhounds will be Thursday when they host the Bishop Moore Hornets with junior varsity action starting 6 p.m. and the varsity set for 7 p.m.

State Market Restaurant wins in 10

From Staff Reports

SANFORD — You should always save the best for last.

After the Sanford Recreation Department Tuesday Night Men's Fall Softball League opened with a pair of games that ended by the mercy rule, State Market Restaurant needed 10 innings to defeat Mid-Florida Golf Carts 6-5 at Chase Park.

In the earlier games, Sanford Boat Works spotted Monroe Harbour Marina a 1-0 before rolling to a 10-1 victory and Ken Rummel Chevrolet blanked the Regulators 12-0.

Each team led at two different times during the game. Mid-Florida building advantages of 1-0 and 5-4 while State Market led 3-1 and 4-3.

Scoreboard table with columns for team names and scores.

State Market Restaurant finally pushed across the winning run when, with one out, Don Anderson singled, Tom Gracey reached on an error and Mike Laubert singled to load the bases. Danny Gracey the singled home Anderson.

Anderson led State Market Restaurant's 15-hit attack with three singles and two runs scored. Tom Gracey doubled, singled and scored a run

See Men, Page 3B

Greenleaf, Beer:30, Mid-Florida win

From Staff Reports

SANFORD — The Sanford Recreation Department Women's Fall Slowpitch Softball League opened a 10-game schedule Tuesday night with a trio of games at Pinehurst Park.

Greenleaf Landscaping got things going with a 5-2 win over Touchdown Sports Pub, Beer:30 shutout Spears Insulation 3-0 and Mid-Florida OB GYN ripped Carl's Ball & Tackle 17-6.

Next week, Carl's Ball & Tackle plays Beer:30 at 6:30 p.m., Greenleaf Landscaping challenges Spears Insulation at 7:30 p.m. and Mid-Florida OB GYN faces the Touchdown Sports Pub 8:30 p.m.

Greenleaf scored three runs in the first and two

Scoreboard table with columns for team names and scores.

runs in the second, then let the defense take over as they topped the Touchdown Sports Pub.

Cathy Klingensmith started the first with a single for Greenleaf and went to second on a single by Sherrie Peterson. Terri Mann hit into a fielder's choice with Peterson being retired at second base. Joie Kelly singled to score

See Women, Page 3B



Dan Gracey (above) singled home Don Anderson in the 10th inning to give State Market Restaurant to a 6-5 win over Mid-Florida Golf Carts.

# STATS & STANDINGS

**TODAY'S PREPS**

**VOLLEYBALL**  
**Girls**  
 Seminole at New Smyrna Beach. Junior varsity at 8 p.m., varsity at 7 p.m.  
 Winter Park at Lake Mary. Junior varsity at 4:30 p.m., varsity at 5:30 p.m.  
 St. Cloud at Lyman. Junior varsity at 5:30 p.m., varsity at 6:30 p.m.  
**Boys**  
 Oviedo at Mainland. Junior varsity at 6 p.m., varsity at 7 p.m.  
 Lake Brantley at Seminole. Junior varsity at 6 p.m., varsity at 7 p.m.  
 Lake Howell at Lake Mary. Junior varsity at 6 p.m., varsity at 7 p.m.

**FOOTBALL**  
**Freshmen**  
 Lake Mary at Lake Howell, 7 p.m.

## JALAPA

**At Orlando-Seminole Tuesday night First game**

2 Pison-Aguirre	17.00	9.40	3.30
7 Ertzle-Guerra	4.60	8.90	4.80
4 Urbieto-Sarabia	4.80	9.30	5.20
8 (2-7) 39.30 P (2-7) 8.00 (2-AM) 11.70 (AM-7) 11.70 T (2-7-4) 276.20			

**Second game**

8 Tino	26.00	11.00	4.00
3 Marcel	4.30	3.30	3.80
5 Lanza	13.00	13.00	13.00
8 (2-4) 39.30 P (2-3) 122.40 T (2-5-6) 227.90			
DO (2-AM) 29.16			

**Third game**

1 Marcel-Sarabia	8.40	8.80	4.40
2 Cole-Soti	7.80	9.30	9.30
2 Gabiola-Aguirre	4.30	4.30	4.30
8 (1-3) 21.00 P (1-3) 6.30 T (1-4) 200.40			

**Fourth game**

4 Munoz	13.40	9.80	9.80
3 Lanza	9.80	9.80	9.80
8 (2-4) 46.20 P (2-3) 66.30 T (2-5-1) 200.00 S (2-5-1-3) 268.80			

**Fifth game**

4 Munoz-Sarabia	10.00	8.40	3.80
2 Gabiola-Ertzi	4.30	3.30	3.80
1 Time-Lanza	3.20	3.20	3.20
8 (2-4) 46.20 P (2-3) 66.30 T (2-5-1) 200.00 S (2-5-1-3) 268.80			

**Sixth game**

3 Ertzle-Mendi	10.00	5.20	4.40
1 Fries-locu	5.20	5.20	5.20
2 Zupae-Victor	3.80	3.80	3.80
8 (1-3) 24.00 P (1-3) 24.00 T (2-1-2) 228.20			

**Seventh game**

1 Munoz	11.40	4.80	3.30
5 Victor	4.30	7.80	7.80
3 Farias	3.40	3.40	3.40
8 (1-3) 24.00 P (1-3) 24.00 T (1-2-3) 209.60 S (1-2-3-4) 269.40			

**Eighth game**

4 John-Lecu	10.40	4.40	3.40
5 Fries-Andy	3.30	4.30	4.30
6 Gilbert-Victor	2.80	2.80	2.80
8 (2-4) 46.20 P (2-3) 66.30 T (2-5-1) 200.00 S (2-5-1-3) 268.80			

**Ninth game**

7 marcel-Andy	10.80	9.80	4.40
4 Munoz-Andy	9.80	4.40	3.40
5 Pison-Victor	3.40	3.40	3.40
8 (2-4) 39.30 P (2-3) 66.30 T (2-5-1) 200.00 S (2-5-1-3) 268.80			

**Tenth game**

1 Reyes	12.50	4.40	3.40
2 Wendie	4.40	3.40	3.40
4 John	4.40	4.40	4.40
8 (1-3) 24.00 P (1-3) 24.00 T (1-2-3) 207.60			

**Eleventh game**

5 Sold-Andy	7.80	5.80	4.80
3 John-Farias	4.40	4.40	4.40
6 Wendie-Mendi	2.80	2.80	2.80
8 (2-4) 46.20 P (2-3) 66.30 T (2-5-1) 200.00 S (2-5-1-3) 268.80			

**Twelfth game**

8 Sold-Lecu	20.80	7.80	3.40
6 Gilbert-Andy	4.40	3.40	3.40
3 Farias	3.40	3.40	3.40
8 (2-4) 46.20 P (2-3) 66.30 T (2-5-1) 200.00 S (2-5-1-3) 268.80			

**Thirteenth game**

3 Hago	9.80	7.80	8.80
7 Mendi	31.50	3.40	3.40
3 Andia	3.40	3.40	3.40
8 (2-7) 39.30 P (2-7) 8.00 (2-AM) 9.30 (AM-7) 11.70 T (2-7-4) 276.20 S (2-7-4-8) 332.40			

Texas 6, California 1

**Wednesday's Games**  
 Chicago (Altoona 2-3) at Oakland (Van Pelt 6-0), 7:15 a.m.  
 New York (Taylor 7-0) at Baltimore (Musina 2-4), 7:35 p.m.  
 Boston (Young 3-0) at Detroit (Terrell 11-0), 7:35 p.m.  
 Seattle (Manion 7-7) at Toronto (Kay 15-1), 7:35 p.m.  
 Cleveland (Nagy 9-12) at Milwaukee (Bosk 10-10), 8:30 p.m.  
 Minnesota (Tapani 10-7) at Kansas City (Mc Davis 6-1), 8:35 p.m.  
 Texas (Behanan 2-7) at California (Lewis 7-1), 10:35 p.m.

**Thursday's Games**  
 Boston of New York, 7:35 p.m.  
 Cleveland of Baltimore, 7:35 p.m.  
 Detroit at Milwaukee, 8:30 p.m.  
 Minnesota at Texas, 8:35 p.m.  
 Chicago of California, 10:35 p.m.

**Southern League**  
**Championship Series**  
**(Best-of-5)**  
 Orlando vs. Birmingham  
 Orlando leads series 1-0  
 Tuesday, Sept. 10  
 Orlando 3, Birmingham 1  
 Friday, Sept. 11  
 Orlando at Birmingham  
 Birmingham at Orlando  
 Saturday, Sept. 14  
 Birmingham at Orlando, if necessary  
 Sunday, Sept. 15  
 Birmingham at Orlando, if necessary

## NATIONAL LEAGUE

Team	W	L	Pct.
TGwynn SD	12	8	.600
Morris Cin	11	12	.479
Joe StL	12	10	.545
Pendleton Atl	12	10	.545
Sanita PH	12	10	.545
Saba Cin	12	10	.545
McGee SF	10	12	.455
McGee SF	10	12	.455
Butler LA	10	12	.455
Biggie HU	10	12	.455

**Summaries**  
 Butler, Los Angeles, 9; Johnson, New York, 9; Sandberg, Chicago, 9; J.Bell, Pittsburgh, 9; Benitez, Pittsburgh, 8; Griff, Atlanta, 8; Pennington, Atlanta, 8.

**Home Runs**  
 W.Clark, San Francisco, 10; Bonds, Pittsburgh, 9; Johnson, New York, 8; Benitez, Pittsburgh, 8; Griff, Atlanta, 8; Dawson, Chicago, 9; Griff, Atlanta, 7; J.Bell, Pittsburgh, 5.

**Games Played**  
 TGwynn, San Diego, 167; Butler, Los Angeles, 162; Benitez, Pittsburgh, 150; Joe StL, St. Louis, 154; Griff, Atlanta, 153; Pennington, Atlanta, 153; Sandberg, Chicago, 152.

**Batting**  
 Benitez, Pittsburgh, 29; Joe StL, St. Louis, 28; Saba, Cincinnati, 27; Griff, Atlanta, 27; Morris, Cincinnati, 26; Griff, Atlanta, 26; J.Bell, Pittsburgh, 25.

**Fielding**  
 Lanford, St. Louis, 13; TGwynn, San Diego, 11; Frisley, Houston, 9; Lanza, Houston, 9; Orosco, Houston, 7; Van Slyke, Pittsburgh, 7.

**Home Runs**  
 Johnson, New York, 32; Griff, Atlanta, 28; McWilliams, San Francisco, 27; Griff, Atlanta, 27; Kuykendall, San Francisco, 27; W.Clark, San Francisco, 26; Dawson, Chicago, 25.

**Stein Boats**  
 Nizan, Atlanta, 69; Grisman, Montreal, 64; Delaney, Montreal, 51; Bonds, San Francisco, 49; Coleman, New York, 37; Butler, Los Angeles, 36; Lanford, St. Louis, 23.

**Pitching**  
 (13 Starters)  
 Rijo, Cleveland, 12-4, 7.0; Carpenter, St. Louis, 10-4, 7.4; Sosa, Detroit, San Francisco, 10-4, 7.4; Sosa, Detroit, Philadelphia, 10-4, 7.4; Sosa, Detroit, San Diego, 10-4, 7.4; Sosa, Detroit, Pittsburgh, 10-4, 7.4; Sosa, Detroit, St. Louis, 10-4, 7.4; Sosa, Detroit, Toronto, 10-4, 7.4; Sosa, Detroit, White Sox, 10-4, 7.4; Sosa, Detroit, Yankees, 10-4, 7.4; Sosa, Detroit, Cardinals, 10-4, 7.4; Sosa, Detroit, Braves, 10-4, 7.4; Sosa, Detroit, Expos, 10-4, 7.4; Sosa, Detroit, Mets, 10-4, 7.4; Sosa, Detroit, Pirates, 10-4, 7.4; Sosa, Detroit, Orioles, 10-4, 7.4; Sosa, Detroit, Red Sox, 10-4, 7.4; Sosa, Detroit, Tigers, 10-4, 7.4; Sosa, Detroit, Indians, 10-4, 7.4; Sosa, Detroit, Rangers, 10-4, 7.4; Sosa, Detroit, Mariners, 10-4, 7.4; Sosa, Detroit, Royals, 10-4, 7.4; Sosa, Detroit, Athletics, 10-4, 7.4; Sosa, Detroit, Padres, 10-4, 7.4; Sosa, Detroit, Giants, 10-4, 7.4; Sosa, Detroit, Cubs, 10-4, 7.4; Sosa, Detroit, Astros, 10-4, 7.4; Sosa, Detroit, Yankees, 10-4, 7.4; Sosa, Detroit, Red Sox, 10-4, 7.4; Sosa, Detroit, Tigers, 10-4, 7.4; Sosa, Detroit, Indians, 10-4, 7.4; Sosa, Detroit, Rangers, 10-4, 7.4; Sosa, Detroit, Mariners, 10-4, 7.4; Sosa, Detroit, Royals, 10-4, 7.4; Sosa, Detroit, Athletics, 10-4, 7.4; Sosa, Detroit, Padres, 10-4, 7.4; Sosa, Detroit, Giants, 10-4, 7.4; Sosa, Detroit, Cubs, 10-4, 7.4; Sosa, Detroit, Astros, 10-4, 7.4; Sosa, Detroit, Yankees, 10-4, 7.4; Sosa, Detroit, Red Sox, 10-4, 7.4; Sosa, Detroit, Tigers, 10-4, 7.4; Sosa, Detroit, Indians, 10-4, 7.4; Sosa, Detroit, Rangers, 10-4, 7.4; Sosa, Detroit, Mariners, 10-4, 7.4; Sosa, Detroit, Royals, 10-4, 7.4; Sosa, Detroit, Athletics, 10-4, 7.4; Sosa, Detroit, Padres, 10-4, 7.4; Sosa, Detroit, Giants, 10-4, 7.4; Sosa, Detroit, Cubs, 10-4, 7.4; Sosa, Detroit, Astros, 10-4, 7.4; Sosa, Detroit, Yankees, 10-4, 7.4; Sosa, Detroit, Red Sox, 10-4, 7.4; Sosa, Detroit, Tigers, 10-4, 7.4; Sosa, Detroit, Indians, 10-4, 7.4; Sosa, Detroit, Rangers, 10-4, 7.4; Sosa, Detroit, Mariners, 10-4, 7.4; Sosa, Detroit, Royals, 10-4, 7.4; Sosa, Detroit, Athletics, 10-4, 7.4; Sosa, Detroit, Padres, 10-4, 7.4; Sosa, Detroit, Giants, 10-4, 7.4; Sosa, Detroit, Cubs, 10-4, 7.4; Sosa, Detroit, Astros, 10-4, 7.4; Sosa, Detroit, Yankees, 10-4, 7.4; Sosa, Detroit, Red Sox, 10-4, 7.4; Sosa, Detroit, Tigers, 10-4, 7.4; Sosa, Detroit, Indians, 10-4, 7.4; Sosa, Detroit, Rangers, 10-4, 7.4; Sosa, Detroit, Mariners, 10-4, 7.4; Sosa, Detroit, Royals, 10-4, 7.4; Sosa, Detroit, Athletics, 10-4, 7.4; Sosa, Detroit, Padres, 10-4, 7.4; Sosa, Detroit, Giants, 10-4, 7.4; Sosa, Detroit, Cubs, 10-4, 7.4; Sosa, Detroit, Astros, 10-4, 7.4; Sosa, Detroit, Yankees, 10-4, 7.4; Sosa, Detroit, Red Sox, 10-4, 7.4; Sosa, Detroit, Tigers, 10-4, 7.4; Sosa, Detroit, Indians, 10-4, 7.4; Sosa, Detroit, Rangers, 10-4, 7.4; Sosa, Detroit, Mariners, 10-4, 7.4; Sosa, Detroit, Royals, 10-4, 7.4; Sosa, Detroit, Athletics, 10-4, 7.4; Sosa, Detroit, Padres, 10-4, 7.4; Sosa, Detroit, Giants, 10-4, 7.4; Sosa, Detroit, Cubs, 10-4, 7.4; Sosa, Detroit, Astros, 10-4, 7.4; Sosa, Detroit, Yankees, 10-4, 7.4; Sosa, Detroit, Red Sox, 10-4, 7.4; Sosa, Detroit, Tigers, 10-4, 7.4; Sosa, Detroit, Indians, 10-4, 7.4; Sosa, Detroit, Rangers, 10-4, 7.4; Sosa, Detroit, Mariners, 10-4, 7.4; Sosa, Detroit, Royals, 10-4, 7.4; Sosa, Detroit, Athletics, 10-4, 7.4; Sosa, Detroit, Padres, 10-4, 7.4; Sosa, Detroit, Giants, 10-4, 7.4; Sosa, Detroit, Cubs, 10-4, 7.4; Sosa, Detroit, Astros, 10-4, 7.4; Sosa, Detroit, Yankees, 10-4, 7.4; Sosa, Detroit, Red Sox, 10-4, 7.4; Sosa, Detroit, Tigers, 10-4, 7.4; Sosa, Detroit, Indians, 10-4, 7.4; Sosa, Detroit, Rangers, 10-4, 7.4; Sosa, Detroit, Mariners, 10-4, 7.4; Sosa, Detroit, Royals, 10-4, 7.4; Sosa, Detroit, Athletics, 10-4, 7.4; Sosa, Detroit, Padres, 10-4, 7.4; Sosa, Detroit, Giants, 10-4, 7.4; Sosa, Detroit, Cubs, 10-4, 7.4; Sosa, Detroit, Astros, 10-4, 7.4; Sosa, Detroit, Yankees, 10-4, 7.4; Sosa, Detroit, Red Sox, 10-4, 7.4; Sosa, Detroit, Tigers, 10-4, 7.4; Sosa, Detroit, Indians, 10-4, 7.4; Sosa, Detroit, Rangers, 10-4, 7.4; Sosa, Detroit, Mariners, 10-4, 7.4; Sosa, Detroit, Royals, 10-4, 7.4; Sosa, Detroit, Athletics, 10-4, 7.4; Sosa, Detroit, Padres, 10-4, 7.4; Sosa, Detroit, Giants, 10-4, 7.4; Sosa, Detroit, Cubs, 10-4, 7.4; Sosa, Detroit, Astros, 10-4, 7.4; Sosa, Detroit, Yankees, 10-4, 7.4; Sosa, Detroit, Red Sox, 10-4, 7.4; Sosa, Detroit, Tigers, 10-4, 7.4; Sosa, Detroit, Indians, 10-4, 7.4; Sosa, Detroit, Rangers, 10-4, 7.4; Sosa, Detroit, Mariners, 10-4, 7.4; Sosa, Detroit, Royals, 10-4, 7.4; Sosa, Detroit, Athletics, 10-4, 7.4; Sosa, Detroit, Padres, 10-4, 7.4; Sosa, Detroit, Giants, 10-4, 7.4; Sosa, Detroit, Cubs, 10-4, 7.4; Sosa, Detroit, Astros, 10-4, 7.4; Sosa, Detroit, Yankees, 10-4, 7.4; Sosa, Detroit, Red Sox, 10-4, 7.4; Sosa, Detroit, Tigers, 10-4, 7.4; Sosa, Detroit, Indians, 10-4, 7.4; Sosa, Detroit, Rangers, 10-4, 7.4; Sosa, Detroit, Mariners, 10-4, 7.4; Sosa, Detroit, Royals, 10-4, 7.4; Sosa, Detroit, Athletics, 10-4, 7.4; Sosa, Detroit, Padres, 10-4, 7.4; Sosa, Detroit, Giants, 10-4, 7.4; Sosa, Detroit, Cubs, 10-4, 7.4; Sosa, Detroit, Astros, 10-4, 7.4; Sosa, Detroit, Yankees, 10-4, 7.4; Sosa, Detroit, Red Sox, 10-4, 7.4; Sosa, Detroit, Tigers, 10-4, 7.4; Sosa, Detroit, Indians, 10-4, 7.4; Sosa, Detroit, Rangers, 10-4, 7.4; Sosa, Detroit, Mariners, 10-4, 7.4; Sosa, Detroit, Royals, 10-4, 7.4; Sosa, Detroit, Athletics, 10-4, 7.4; Sosa, Detroit, Padres, 10-4, 7.4; Sosa, Detroit, Giants, 10-4, 7.4; Sosa, Detroit, Cubs, 10-4, 7.4; Sosa, Detroit, Astros, 10-4, 7.4; Sosa, Detroit, Yankees, 10-4, 7.4; Sosa, Detroit, Red Sox, 10-4, 7.4; Sosa, Detroit, Tigers, 10-4, 7.4; Sosa, Detroit, Indians, 10-4, 7.4; Sosa, Detroit, Rangers, 10-4, 7.4; Sosa, Detroit, Mariners, 10-4, 7.4; Sosa, Detroit, Royals, 10-4, 7.4; Sosa, Detroit, Athletics, 10-4, 7.4; Sosa, Detroit, Padres, 10-4, 7.4; Sosa, Detroit, Giants, 10-4, 7.4; Sosa, Detroit, Cubs, 10-4, 7.4; Sosa, Detroit, Astros, 10-4, 7.4; Sosa, Detroit, Yankees, 10-4, 7.4; Sosa, Detroit, Red Sox, 10-4, 7.4; Sosa, Detroit, Tigers, 10-4, 7.4; Sosa, Detroit, Indians, 10-4, 7.4; Sosa, Detroit, Rangers, 10-4, 7.4; Sosa, Detroit, Mariners, 10-4, 7.4; Sosa, Detroit, Royals, 10-4, 7.4; Sosa, Detroit, Athletics, 10-4, 7.4; Sosa, Detroit, Padres, 10-4, 7.4; Sosa, Detroit, Giants, 10-4, 7.4; Sosa, Detroit, Cubs, 10-4, 7.4; Sosa, Detroit, Astros, 10-4, 7.4; Sosa, Detroit, Yankees, 10-4, 7.4; Sosa, Detroit, Red Sox, 10-4, 7.4; Sosa, Detroit, Tigers, 10-4, 7.4; Sosa, Detroit, Indians, 10-4, 7.4; Sosa, Detroit, Rangers, 10-4, 7.4; Sosa, Detroit, Mariners, 10-4, 7.4; Sosa, Detroit, Royals, 10-4, 7.4; Sosa, Detroit, Athletics, 10-4, 7.4; Sosa, Detroit, Padres, 10-4, 7.4; Sosa, Detroit, Giants, 10-4, 7.4; Sosa, Detroit, Cubs, 10-4, 7.4; Sosa, Detroit, Astros, 10-4, 7.4; Sosa, Detroit, Yankees, 10-4, 7.4; Sosa, Detroit, Red Sox, 10-4, 7.4; Sosa, Detroit, Tigers, 10-4, 7.4; Sosa, Detroit, Indians, 10-4, 7.4; Sosa, Detroit, Rangers, 10-4, 7.4; Sosa, Detroit, Mariners, 10-4, 7.4; Sosa, Detroit, Royals, 10-4, 7.4; Sosa, Detroit, Athletics, 10-4, 7.4; Sosa, Detroit, Padres, 10-4, 7.4; Sosa, Detroit, Giants, 10-4, 7.4; Sosa, Detroit, Cubs, 10-4, 7.4; Sosa, Detroit, Astros, 10-4, 7.4; Sosa, Detroit, Yankees, 10-4, 7.4; Sosa, Detroit, Red Sox, 10-4, 7.4; Sosa, Detroit, Tigers, 10-4, 7.4; Sosa, Detroit, Indians, 10-4, 7.4; Sosa, Detroit, Rangers, 10-4, 7.4; Sosa, Detroit, Mariners, 10-4, 7.4; Sosa, Detroit, Royals, 10-4, 7.4; Sosa, Detroit, Athletics, 10-4, 7.4; Sosa, Detroit, Padres, 10-4, 7.4; Sosa, Detroit, Giants, 10-4, 7.4; Sosa, Detroit, Cubs, 10-4, 7.4; Sosa, Detroit, Astros, 10-4, 7.4; Sosa, Detroit, Yankees, 10-4, 7.4; Sosa, Detroit, Red Sox, 10-4, 7.4; Sosa, Detroit, Tigers, 10-4, 7.4; Sosa, Detroit, Indians, 10-4, 7.4; Sosa, Detroit, Rangers, 10-4, 7.4; Sosa, Detroit, Mariners, 10-4, 7.4; Sosa, Detroit, Royals, 10-4, 7.4; Sosa, Detroit, Athletics, 10-4, 7.4; Sosa, Detroit, Padres, 10-4, 7.4; Sosa, Detroit, Giants, 10-4, 7.4; Sosa, Detroit, Cubs, 10-4, 7.4; Sosa, Detroit, Astros, 10-4, 7.4; Sosa, Detroit, Yankees, 10-4, 7.4; Sosa, Detroit, Red Sox, 10-4, 7.4; Sosa, Detroit, Tigers, 10-4, 7.4; Sosa, Detroit, Indians, 10-4, 7.4; Sosa, Detroit, Rangers, 10-4, 7.4; Sosa, Detroit, Mariners, 10-4, 7.4; Sosa, Detroit, Royals, 10-4, 7.4; Sosa, Detroit, Athletics, 10-4, 7.4; Sosa, Detroit, Padres, 10-4, 7.4; Sosa, Detroit, Giants, 10-4, 7.4; Sosa, Detroit, Cubs, 10-4, 7.4; Sosa, Detroit, Astros, 10-4, 7.4; Sosa, Detroit, Yankees, 10-4, 7.4; Sosa, Detroit, Red Sox, 10-4, 7.4; Sosa, Detroit, Tigers, 10-4, 7.4; Sosa, Detroit, Indians, 10-4, 7.4; Sosa, Detroit, Rangers, 10-4, 7.4; Sosa, Detroit, Mariners, 10-4, 7.4; Sosa, Detroit, Royals, 10-4, 7.4; Sosa, Detroit, Athletics, 10-4, 7.4; Sosa, Detroit, Padres, 10-4, 7.4; Sosa, Detroit, Giants, 10-4, 7.4; Sosa, Detroit, Cubs, 10-4, 7.4; Sosa, Detroit, Astros, 10-4, 7.4; Sosa, Detroit, Yankees, 10-4, 7.4; Sosa, Detroit, Red Sox, 10-4, 7.4; Sosa, Detroit, Tigers, 10-4, 7.4; Sosa, Detroit, Indians, 10-4, 7.4; Sosa, Detroit, Rangers, 10-4, 7.4; Sosa, Detroit, Mariners, 10-4, 7.4; Sosa, Detroit, Royals, 10-4, 7.4; Sosa, Detroit, Athletics, 10-4, 7.4; Sosa, Detroit, Padres, 10-4, 7.4; Sosa, Detroit, Giants, 10-4, 7.4; Sosa, Detroit, Cubs, 10-4, 7.4; Sosa, Detroit, Astros, 10-4, 7.4; Sosa, Detroit, Yankees, 10-4, 7.4; Sosa, Detroit, Red Sox, 10-4, 7.4; Sosa, Detroit, Tigers, 10-4, 7.4; Sosa, Detroit, Indians, 10-4, 7.4; Sosa, Detroit, Rangers, 10-4, 7.4; Sosa, Detroit, Mariners, 10-4, 7.4; Sosa, Detroit, Royals, 10-4, 7.4; Sosa, Detroit, Athletics, 10-4, 7.4; Sosa, Detroit, Padres, 10-4, 7.4; Sosa, Detroit, Giants, 10-4, 7.4; Sosa, Detroit, Cubs, 10-4, 7.4; Sosa, Detroit, Astros, 10-4, 7.4; Sosa, Detroit, Yankees, 10-4, 7.4; Sosa, Detroit, Red Sox, 10-4, 7.4; Sosa, Detroit, Tigers, 10-4, 7.4; Sosa, Detroit, Indians, 10-4, 7.4; Sosa, Detroit, Rangers, 10-4, 7.4; Sosa, Detroit, Mariners, 10-4, 7.4; Sosa, Detroit, Royals, 10-4, 7.4; Sosa, Detroit, Athletics, 10-4, 7.4; Sosa, Detroit, Padres, 10-4, 7.4; Sosa, Detroit, Giants, 10-4, 7.4; Sosa, Detroit, Cubs, 10-4, 7.4; Sosa, Detroit, Astros, 10-4, 7.4; Sosa, Detroit, Yankees, 10-4, 7.4; Sosa, Detroit, Red Sox, 10-4, 7.4; Sosa, Detroit, Tigers, 10-4, 7.4; Sosa, Detroit, Indians, 10-4, 7.4; Sosa, Detroit, Rangers, 10-4, 7.4; Sosa, Detroit, Mariners, 10-4, 7.4; Sosa, Detroit, Royals, 10-4, 7.4; Sosa, Detroit, Athletics, 10-4, 7.4; Sosa, Detroit, Padres, 10-4, 7.4; Sosa, Detroit, Giants, 10-4, 7.4; Sosa, Detroit, Cubs, 10-4, 7.4; Sosa, Detroit, Astros, 10-4, 7.4; Sosa, Detroit, Yankees, 10-4, 7.4; Sosa, Detroit, Red Sox, 10-4, 7.4; Sosa, Detroit, Tigers, 10-4, 7.4; Sosa, Detroit, Indians, 10-4, 7.4; Sosa, Detroit, Rangers, 10-4, 7.4; Sosa, Detroit, Mariners, 10-4, 7.4; Sosa, Detroit, Royals, 10-4, 7.4; Sosa, Detroit, Athletics, 10-4, 7.4; Sosa, Detroit, Padres, 10-4, 7.4; Sosa, Detroit, Giants, 10-4, 7.4; Sosa, Detroit, Cubs, 10-4, 7.4; Sosa, Detroit, Astros, 10-4, 7.4; Sosa, Detroit, Yankees, 10-4, 7.4; Sosa, Detroit, Red Sox, 10-4, 7.4; Sosa, Detroit, Tigers, 10-4, 7.4; Sosa, Detroit, Indians, 10-4, 7.4; Sosa, Detroit, Rangers, 10-4, 7.4; Sosa, Detroit, Mariners, 10-4, 7.4; Sosa, Detroit, Royals, 10-4, 7.4; Sosa, Detroit, Athletics, 10-4, 7.4; Sosa, Detroit, Padres, 10-4, 7.4; Sosa, Detroit, Giants, 10-4, 7.4; Sosa, Detroit, Cubs, 10-4, 7.4; Sosa, Detroit, Astros, 10-4, 7.4; Sosa, Detroit, Yankees, 10-4, 7.4; Sosa, Detroit, Red Sox, 10-4, 7.4; Sosa, Detroit, Tigers, 10-4, 7.4; Sosa, Detroit, Indians, 10-4, 7.4; Sosa, Detroit, Rangers, 10-4, 7.4; Sosa, Detroit, Mariners, 10-4, 7.4; Sosa, Detroit, Royals, 10-4, 7.4; Sosa, Detroit, Athletics, 10-4, 7.4; Sosa, Detroit, Padres, 10-4, 7.4; Sosa, Detroit, Giants, 10-4, 7.4; Sosa, Detroit, Cubs, 10-4, 7.4; Sosa, Detroit, Astros, 10-4, 7.4; Sosa, Detroit, Yankees, 10-4, 7.4; Sosa, Detroit, Red Sox, 10-4, 7.4; Sosa, Detroit, Tigers, 10-4, 7.4; Sosa, Detroit, Indians, 10-4, 7.4; Sosa, Detroit, Rangers, 10-4, 7.4; Sosa, Detroit, Mariners, 10-4, 7.4; Sosa, Detroit, Royals, 10-4, 7.4; Sosa, Detroit, Athletics, 10-4, 7.4; Sosa, Detroit, Padres, 10-4, 7.4; Sosa, Detroit, Giants, 10-4, 7.4; Sosa, Detroit, Cubs, 10-4, 7.4; Sosa, Detroit, Astros, 10-4, 7.4; Sosa, Detroit, Yankees, 10-4, 7.4; Sosa, Detroit, Red Sox, 10-4, 7.4; Sosa, Detroit, Tigers, 10-4, 7.4; Sosa, Detroit, Indians, 10-4, 7.4; Sosa, Detroit, Rangers, 10-4, 7.4; Sosa, Detroit, Mariners, 10-4, 7.4; Sosa, Detroit, Royals, 10-4, 7.4; Sosa, Detroit, Athletics, 10-4, 7.4; Sosa, Detroit, Padres, 10-4, 7.4; Sosa, Detroit, Giants, 10-4, 7.4; Sosa, Detroit, Cubs, 10-4, 7.4; Sosa, Detroit, Astros, 10-4, 7.4; Sosa, Detroit, Yankees, 10-4, 7.4; Sosa, Detroit, Red Sox, 10-4, 7.4; Sosa, Detroit, Tigers, 10-4, 7.4; Sosa, Detroit, Indians, 10-4, 7.4; Sosa, Detroit, Rangers, 10-4, 7.4; Sosa, Detroit, Mariners, 10-4, 7.4; Sosa, Detroit, Royals, 10-4, 7.4; Sosa, Detroit, Athletics, 10-4, 7.4; Sosa, Detroit, Padres, 10-4, 7.4; Sosa, Detroit, Giants, 10-4, 7.4; Sosa, Detroit, Cubs, 10-4, 7.4; Sosa, Detroit, Astros, 10-4, 7.4; Sosa, Detroit, Yankees, 10-4, 7.4; Sosa, Detroit, Red Sox, 10-4, 7.4; Sosa, Detroit, Tigers, 10-4, 7.4; Sosa, Detroit, Indians, 10-4, 7.4; Sosa, Detroit, Rangers, 10-4, 7.4; Sosa, Detroit, Mariners, 10-4, 7.4; Sosa, Detroit, Royals, 10-4, 7.4; Sosa, Detroit, Athletics, 10-4, 7.4; Sosa, Detroit, Padres, 10-4, 7.4; Sosa, Detroit, Giants, 10-4, 7.4; Sosa, Detroit, Cubs, 10-4, 7.4; Sosa, Detroit, Astros, 10-4, 7.4; Sosa, Detroit, Yankees, 10-4, 7.4; Sosa, Detroit, Red Sox, 10-4, 7.4; Sosa, Detroit, Tigers, 10-4, 7.4; Sosa, Detroit, Indians, 10-4, 7.4; Sosa, Detroit, Rangers, 10-4, 7.4; Sosa, Detroit, Mariners, 10-4, 7.4; Sosa, Detroit, Royals, 10-4, 7.4; Sosa, Detroit, Athletics, 10-4, 7.4; Sosa, Detroit, Padres, 10-4, 7.4; Sosa, Detroit, Giants, 10-4, 7.4; Sosa, Detroit, Cubs, 10-4, 7.4; Sosa, Detroit, Astros, 10-4, 7.4; Sosa, Detroit, Yankees, 10-4, 7.4; Sosa, Detroit, Red Sox, 10-4, 7.4; Sosa, Detroit, Tigers, 10-4, 7.4; Sosa, Detroit, Indians, 10-4, 7.4; Sosa, Detroit, Rangers, 10-4, 7.4; Sosa, Detroit, Mariners, 10-4, 7.4; Sosa, Detroit, Royals, 10-4, 7.4; Sosa, Detroit, Athletics, 10-4, 7.4; Sosa, Detroit, Padres, 10-4, 7.4; Sosa, Detroit, Giants, 10-4, 7.4; Sosa, Detroit, Cubs, 10-4, 7.4; Sosa, Detroit, Astros, 10-4, 7.4; S

# Titusville's Eads goes wire-to-wire for Late Model feature event win

Special to the Herald

**NEW SMYRNA BEACH** — Stan Eads drove the Eckler Chevrolet Camaro to a wire-to-wire victory in the FASCAR-sanctioned 25-lap Late Model feature on Saturday night at the New Smyrna Speedway.

Getting stronger and faster as the season progresses, Eads should be in good shape for the upcoming 200-lap championship events in November.

Ricky Marshall was a distant second followed by second generation pilot David Snodgrass, race car builder Nick Smith and Chuck Abell.

A stock engine powering his open-wheeled Florida Modified did not keep Scott McDade from remaining on the point of the 17-car field for 14 of the feature's 15 laps.

But a late caution flag forced a one-lap dash for the cash. Wray Shaffer squeezing inside on the last lap restart to grab the win. David Indiverdi and Mike Fitch also got past McDade to finish second and third, relegating McDade to a fourth place finish. "Boaty" Boatwright wound up fifth.

Joey Stutz maneuvered through several tangles, crashes and spins to score his third straight Sportsman feature win. Ricky Marshall, Rick Johns, Henry Clark and Dave Savicki rounded out the top five.

After sustaining a knee injury when T-boned during the second Florida Modified heat, Osteen's Marc Kinley got out of the ambulance limping badly, jumped into his Limited Late Model Ford Probe and came up from last place twice to score his 24th victory of his super season.

Longwood's Mike Kubanek was a strong second followed by rookie Sherman Walker (the early race leader), Chuck Stanley and Rudy Rudnicki.

Mark Goebel drove the Academy Auto Salvage Monte Carlo to his first feature win ever in the Bomber division. Barbara Pierce celebrated her birthday with a runner-up finish. Rounding out the top five were Ted Head, Robert Douglas Jr. and Bob Hiner.

### at Orlando SpeedWorld

**ORLANDO** — For the second week in a row, Dave McCabe took advantage of his competitors' misfortune to win Friday night's FASCAR-sanctioned 25-lap Late Model feature at Orlando

## RESULTS

### NEW SMYRNA SPEEDWAY

Saturday, September 7

**FASCAR Late Models feature (25 laps) —**

1. Stan Eads, Titusville; 2. Ricky Marshall, Malabar; 3. David Snodgrass, Melbourne; 4. Nick Smith, Edgewater; 5. Chuck Abell, Orlando.

**Limited Late Models feature (15 laps) —**

1. Marc Kinley, Osteen; 2. Mike Kubanek, Longwood; 3. Sherman Walker, Tavares; 4. Chuck Stanley, Orlando; 5. Rudy Rudnicki, Christmas.

**Florida Modifieds feature (15 laps) —**

1. W. Shaffer, Lake Helen; 2. David Indiverdi, Orlando; 3. Mike Fitch, Edgewater; 4. Scott McDade, Deltona; 5. "Boaty" Boatwright, Fruitland Park.

**Sportsman feature (15 laps) —**

1. Joey Stutz, Deland; 2. Ricky Marshall, Malabar; 3. Rick Johns, Orlando; 4. Henry Clark, Osteen; 5. D. Savicki, South Daytona.

**Mial Stocks feature (15 laps) —**

1. Bobby Sears, Osteen; 2. Buddy Ingraham, Titusville; 3. Jerry Symons, New Smyrna Beach; 4. Gene Van Alstine, Rockledge; 5. John Phelps, Maitland.

**Bombers feature (20 laps) —**

1. Mark Goebel, South Daytona; 2. Barbara Pierce, Orlando; 3. Ted Head, Pine Hills; 4. Robert Douglas Jr., Apopka; 5. Bob Hiner, Orlando.

### ORLANDO SPEEDWORLD

Friday, September 6

**FASCAR Late Models feature (25 laps) —**

1. Dave McCabe, Cocoa; 2. Ricky Marshall,

Malabar; 3. Burke Hammond, Orlando; 4. Pete Starr, Rockledge; 5. Don Fenn, Union Park.

**Limited Late Models feature (15 laps) —**

1. George Deese, Orlando; 2. "Tank" Tucker, Melbourne; 3. Allan Rhodes, Palm Bay; 4. Rudy Rudnicki, Christmas; 5. Chuck Stanley, Orlando.

**Florida Modifieds feature (15 laps) —**

1. David Indiverdi, Orlando; 2. Glenn Carter, Palm Bay; 3. George Rhone, Melbourne; 4. Robbie Faulk, Orlando; 5. Jon Compagnone, Orange City.

**Sportsman feature (15 laps) —**

1. John Ripley, Sanford; 2. Rick Johns, Orlando; 3. Potts, Christmas; 4. John Hodge, Melbourne; 5. Chuck McRoberts, Cocoa.

**Bombers feature (15 laps) —**

1. Dwayne Waddell, Melbourne; 2. Barbara Pierce, Orlando; 3. Ted Hoey, Kissimmee; 4. Darren Gould, Cocoa; 5. Roger Favreau, Orlando.

**Mial Stocks feature (15 laps) —**

1. Gene Van Alstine, Rockledge; 2. Gene Van Alstine, Rockledge; 3. Ernie Muller, Orlando; 4. Gray Liago, Orlando; 5. David Lecklitter, Kissimmee.

**Run-A-Bouts feature (15 laps) —**

1. Jim Robinson, Titusville; 2. John Castro, Titusville; 3. John Ramsey, Sanford; 4. Pat Carlton, Titusville; 5. Dennis Madden, Cocoa.

**Four Cylinder Enduro (80 laps) —**

1. Gene Van Alstine, Rockledge; 2. Don Keithley, Orlando; 3. Jim Young, Orlando; 4. Randy Grief, Deltona; 5. Tom Thompson, Casselberry.

**Fan Participation Oval Drag —**

1. Doug Wolf, New Smyrna Beach.

**Spectators race (5 laps) —**

1. Shane Crowe, Orlando.

So Bill Posey, who inherited the pole position, took off and appeared headed for his first win of the season. But on lap 14, mechanical woes slowed the lead car abruptly, scattering the rest of the front runners and allowing McCabe to move up from fourth to first.

Once in front, McCabe easily powered away from the rest of the field, beating second-place finisher Ricky Marshall by a good margin. Burke Hammond, Pete Starr and Don Fenn crossed the finish line in third, fourth and fifth, respectively.

David Indiverdi won a caution-filled Florida Modified feature after early leader Scott McDade had his night ended by mechanical problems. Glen Carter, George Rhone, Robbie Faulk and Jon Compagnone rounded out the top five.

In the Limited Late Model final, early leader Mike Todd was black-flagged for dropping fluid on the track, allowing George Deese to take over the point and go on to win for the first time in nearly three years. "Tank" Tucker, Allan Rhodes, Rudy Rudnicki and Chuck Stanley followed the winner across the stripe.

After destroying his tried and true "Sweet Pea" Mercury Capri in last week's Mini Stock action, Richard Newton brought out "Sweet Pea II" and promptly won the feature for the first time since last December over Gene Van Alstine, Ernie Muller, Guy Lingo and David Lecklitter.

Van Alstine came back later to win the 50-lap Four Cylinder Enduro, after a tight race-long duel with second place finisher Don Keithly. Jim Young, Randy Grief and Tom Thompson finished third through fifth.

John Ripley passed early leader Rick Johns on a restart to win the Sportsman feature. It was the second Sportsman win for the Sanford Pilot since moving up from the Bombers earlier this season. Johns held on for second, followed by John Potts, John Hodge and Chuck McRoberts.

Driving the Callagy Tire/Stevener Alarm Systems/Aurora Road Billiard Supply Chevrolet Monte Carlo, Dwayne Waddell scored a wire-to-wire victory in the Bomber division, finishing ahead of Barbara Pierce, Ted Hoey, Darren Gould and Roger Favreau.

Jim Robinson won his second Run-A-Bout feature of the year over John Castro, Sanford's John Horney, Pat Carlton and Dennis Madden. Chief starter Johnny Bass red-flagged the race at one point and held a drivers' meeting to quell some of the rough driving, and things ran smoothly the rest of the way.

The fan participation race winners were Doug Wolf and Shane Crowe.

## Women

Continued from 1B

Klingensmith and, after a pop up, Cathy Carter singled to score Mann and Kelly.

In the second inning, Klingensmith and Mann both singled in runs.

Doing the damage for Greenleaf Landscaping were Carter (three singles), Klingensmith and Vickie Oliver (two singles and one run scored each), Peterson (two singles), Mann and Kelly (one single and one run scored each), Tammy Pettis and Shelly Jackson (one single each) and Christie Carter (run).

Leading the Touchdown Sports Pub offense were Tiffany Jones (two doubles, run), April Rivera (double, single), Carol Dick (two singles, run), Valerie Wilks and Cria Stapp (two singles each), Lynn Moore (double) and April Flowers (single).

Beer:30 scored two runs in the bottom of the third inning to break up a scoreless game, then added an insurance run in the sixth to edge Spears Insulation.

Consecutive singles by Renee Carter, Mary Beth McCoullough

and Bobbie Moseley scored the first run. Sue McRae got the other RBI with a fielders choice in the two-run second for Beer:30.

Providing the offense for Beer:30 were McCoullough (double, single, run), Sue Sojka (two singles), Carter (single, run), Moseley, McRae, Faye Kennedy and Dentae Burton (one single each) and Diana Sowers (run).

Doing the hitting for Spears Insulation were Sue Mangham and Paula Songer (two singles each) and Robin Gianelli and Shelly Harley (one single each).

Mid-Florida OB GYN scored five runs in the second inning and eight runs in the third to take a 13-0 lead, but Carl's Bait & Tackle only allowed four more runs.

Contributing to a 29-hit Mid-Florida OB GYN offense were Sandy Brown (five singles, three runs), Melinda Griffith (home run, three singles, two runs), Michelle Boas (four singles, two runs), Kim Lanigan (triple, two singles, three runs) and Lelys Wolfe (three singles, two runs).



Photo Photo

Two years ago, Chris Nickle played for Ken Rummel Chevrolet in a Sanford fall softball league. On Tuesday, Nickle tripled in three runs as Ken Rummel Chevrolet with a 12-0 rout of the Regulators.

## Rams

Continued from 1B

out-matched by the Rams at the net, they managed several rallies that, while not always producing points, were cause for optimism for Tibbitts and guarded concern for Henry.

"They have some good

athletes out there," said Henry of the Greyhounds. "It won't be easy when we play Lyman the next time. They're an up-and-coming team."

Both Lake Mary and Lyman will be back in action at home tonight. The Rams will host Winter Park at 5:30 p.m. (junior

varsity at 4:30 p.m.) while the Greyhounds take on St. Cloud at 6:30 p.m. (junior varsity at 5:30 p.m.)

## OCS drops opener

**MAITLAND** — The Orangewood Christian School Rams were on the verge of winning their season-opening match Tuesday night but saw it slip away as Mount Dora Bible rallied for a 15-9, 8-15, 15-12 victory.

In the junior varsity preliminary, Orangewood Christian de-

feated Mount Dora Bible 15-9, 15-9.

Orangewood led 9-1 and 10-2 in the third game but let Mount Dora Bible back into the game with poor serving and poor passing.

Sophomore setter Jennifer Dickinson served 10 points during the match for Orangewood Christian while junior teammate Liz Hufford registered six kills.

Now 0-1, Orangewood Christian will play again Thursday at Lake Highland Prep.

## Hawks

Continued from 1B

Silver Hawks scored five straight to take a 13-5 lead. Oviedo got a point back before Harris closed out the match with back-to-back service aces.

Yearick led the second game scoring for the winners with five service points. Lowe added three points while Abbott, Gwinn and Harris served two points each. Delis scored the final Silver Hawks point.

Cayton scored three points, Milanie Schrupp two points and Heise one point for Oviedo.

"Our blocking was not like I wanted," said Lion coach Anita Carlson. "They (Lake Howell) got the ball into the middle of our defense too easy. But overall, I felt we played well. MacLeod will be back next week and hopefully we will start playing better."

"This was a tough beginning match, the toughest opener I've ever had, but that's the luck of the draw. I felt the match was a lot closer than the score indicated, we got so far behind early. But they are a tough team. They're all seniors and their experience showed tonight."

In junior varsity action, the Silver Hawks also came away with a two-game win, stopping the Lions 15-10, 15-9.

Oviedo will be action again tonight as they travel to Daytona Beach to take on the Mainland Buccaneers. J.V. action is at 6 p.m. with the varsity set for 7 p.m.

Lake Howell will host another SAC foe, Lake Mary, Thursday with the junior varsity starting at 6 p.m. and the varsity at 7 p.m.



Herald photo by Gary F. Vogel

While Lake Mary controlled much of the match, Shannon Wilson (No. 21) and her Lyman teammates were able to cause Jennifer Griesing (No. 1) and the Rams some problems with their play at the net.

**CLASSIFIEDS**  
**WORK FOR EVERYONE**  
 Advertise Your Special Services or Find The Job You're Looking for.  
 Call 323-3811 Sanford Herald Classified Dept.

**FREE EXTENDED WARRANTIES**  
 \* Re-Balancing \* Flat Repair \* Rotation \* Road Hazard \* Mileage Warranty  
 \* Alignment Check \* Shock, Brake & Air Check  
 They aren't at the competition!

**\$1.00, \$2.00, \$5.00**

100/130R13	225/70R14	215-70R15	215-70R15
115-135R13	185/65R14	225/75R15	225/75R15
120R13	185/65R14	215-10-20R15	215-10-20R15
170/70R13	185/65R14	215-10-20R15	215-10-20R15

**EXTRA SAVING**  
 \* SPECIAL \*  
 \* 40% OFF \*  
 \* 40% OFF \*  
 \* 40% OFF \*

**EXPRESS**

Goodyear B.F. Goodrich

# People

## IN BRIEF

### POW MIA Week observed

The Winter Springs Veterans of Foreign Wars Post 5405 and its Ladies Auxiliary will be remembering POW/MIA Week with a couple of programs. On Saturday, September 14, members will be dedicating a new POW/MIA flag at the ceremonies to be held at the Winter Springs Civic Center on N. Edgemon Avenue at 10 a.m. An American flag will be dedicated at the same time and there will be a release of black and white balloons. The Winter Springs Civic Association will dedicate its new monument to all servicemen of all wars. On Tuesday evening, September 17, 7 p.m., there will be a short program with the candle ceremony and prayer at the post home. The ladies auxiliary will again adopt Lt. Frederick Peter Crosby of Orlando, missing in Southeast Asia.

The VFW and Ladies Auxiliary will be joining the other posts and auxiliaries in District 18, Orange and Seminole counties, to honor the Gold Star Parents September 14 at a special program to be held at VFW Longwood Post 8207 in Longwood at 1:30 p.m. Each year a different theme is carried out and this year is the white rose and Victorian lace theme. Each parent is presented gifts from each auxiliary and lunch will be served.

### Dog hunters host barbecue

The Central Florida Dog Hunters Association is sponsoring its 19th Annual Barbecue to be held Sunday, September 15, 12 noon to 3:30 p.m. at the Big Scrub Campground, corner of Forest Roads 573 and 588 in the Ocala National Forest.

Games, prizes and country music along with barbecue fixings are just part of the fun. Advance tickets: \$5, adults; \$4 children. Call 293-1378. Day of the event, tickets are: \$6, adults; \$4 children. Public is invited to attend. Proceeds will benefit many charitable and community service projects.

### Seminar to conserve water set

A seminar on water conservation landscaping will be held at the Seminole County Agriculture Center on Tuesday, September 17, 7 p.m. Topics will include the seven basic principles of xeriscaping. The program is free and open to the public. The Agriculture Center is located across from Flea World off 17-92. For more information, contact Celeste White, Seminole County Urban Horticulturist at 323-2500 ext. 5558.

### SHAR formed for cancer patients

Support, Hope, And Recovery (SHAR), a self-support group for cancer patients, meets every Wednesday at 5:00 p.m., at 1621 W. First St., Sanford. For information, call Mary Lynne Gray, 323-9374 Or 322-7785.

### Al-Anon to gather

Peace of Mind, an Al-Anon group for friends and family of alcoholics, will meet each Wednesday, 8-9 p.m. at the Good Shepherd Lutheran Church, 2917 Orlando Ave., Sanford, between J.C. Penneys and Bryan Honda on 17-92. Call Sue at 321-7424 for more information.

### Meet the stars

The Central Florida Astronomical Society, 810 E. Rollins St., Orlando, meets the second Wednesday of the month at the John Young Science Center, 7:30 p.m. Public is welcome. Call 886-7151 for details.

### Seniors step out

If you are over 50, you are invited to attend the Over 50 Dance Club dance held every Wednesday, 2:30 - 4:30 p.m. at the Sanford Civic Center. Live music by the Deltonians 11-piece band. Donation \$1.50.

### Stompers to hold club meeting

The Old Hickory Stompers clogging group holds club meetings every Wednesday from 8-9 p.m. For more information, call Art or Brandi Blakiey at 349-8629.

### Chemical dependence talks free

Quest Counseling Centre/Young Recovery sponsors chemical dependence lectures free to the public each Wednesday from 7-8:30 p.m. at 711 Ballard St., Suite 200, Altamonte Springs. For more information, call 331-7199.

### Toastmasters to meet for breakfast

Daybreakers Toastmasters Club meets the second and fourth Thursdays of the month, 7 a.m., at Christos Restaurant, Downtown Sanford.

## ANNIVERSALS

The following births have been recorded at Florida Hospital, Altamonte Springs:

Aug. 15 - Lisa and Dewayne Honaker, Sanford, boy; Alexandra Casstner, Lake Mary, girl.

Aug. 16 - Susan and William Susaina, Lake Mary, girl; Melissa Lewis and Brian Grayson, Altamonte Springs, girl.

Aug. 17 - Loretta and George Watkins, Altamonte Springs, girl.

Aug. 18 - Cynthia and Stanley Jenkins, Lake Mary, girl; Cindy-Lou and Glenn Kersey, Altamonte Springs, girl; Rhonda and James Dornon, Sanford, girl; Stephanie and Otis Monday, Altamonte Springs, boy.

Aug. 19 - Wendy and John Monack, Altamonte Springs, boy; Alma and Libardo Bustamante, Casselberry, girl; Shannon Geyer and Jeffrey Bassett, Altamonte Springs, girl.

Aug. 20 - Maritess De-Gusman and Carlos Maizos, Lake Mary, girl; Maria Mendosa and Edgardo Martinez, Altamonte Springs, boy; Bonnie and Gerald Hildebrand, Winter Springs, girl; Kimberly Woolvin and John Howard, Winter Springs, boy.

Aug. 21 - Angela and Enrique Wiedemann, Altamonte Springs, boy; Jacqueline and Christopher

Horan, Oviedo, boy; LeQuinta Francis, Altamonte Springs, boy.



**itchfield**

ADJACENT TO SEMINOLE COMMUNITY COLLEGE

**PURE LUX** \$299.99

**MYSTIC DIRT** \$299.99

**CRISP PLEA** \$299.99

**\$300**

# Busy mom keeps pace in kitchen

## Cook runs from band, soccer practice to board meetings

By SANDRA ELLIOTT  
Herald Correspondent

**LAKE MARY** - The microwave oven and freezer are two appliances Sandy Robinson utilizes to feed her family and still keep pace with their busy lifestyle.

A member of the Seminole County School Board, Robinson serves on several committees. Her husband, Garry, sells medical reference books. They have three children, Greg, a student at Florida State University and Brian and Allison, students at Lake Mary High School.

With various meetings on the weekly schedule along with school activities, band and soccer practices, the Robinsons face the predicament many families have today...too many activities and so little time.

"I don't cook much anymore," Robinson said. "We just run, run, run."

Her son Brian jokingly suggested the photograph to accompany this story should be taken in the car rather than the kitchen because the family is always eating on the run.

Cooking in quantity and freezing food for later use is one way Robinson deals with a hectic schedule.

Drawing on her Italian heritage, Robinson makes multiple batches of her spaghetti sauce, which she simmers all day. Then she freezes some for later meals.

Taught to cook by her mother and paternal grandmother, Robinson recalled spending Sundays with her father's family where homemade noodles and pasta were served with long-simmered sauces.

Robinson is teaching the sauce recipe that is a pinch-of-this-and-dab-of-that to her children so it will not be lost.

"In a former life," Robinson worked for the East Ohio Gas Company as a public relations representative going out to schools, clubs and various organizations demonstrating cooking techniques. That was before energy conservation came into vogue, when people were encouraged to use energy freely. "It was a wonderful job," she recalled. Her job also called for her to do a live cooking show for a local Akron television station.

One of Robinson's most embarrassing moments in cooking came during one of those live TV shows. As she recalled, she was making a cherry strudel using phyllo dough, which consists of paper-thin layers that dry out quickly. The drying process was accelerated under the hot studio lights. When she tried to roll the filling up in the dough, it cracked, spilling the cherries.



"It was a live show and we had to go with whatever happened," Robinson recalled. Noting that this situation might occur in the home kitchen, she took a pastry brush and moistened the dough with butter patching the strudel as much as she could. "I'll never forget that," she said. "I was mortified!"

Sitting in her eat-in kitchen with a country decor overlooking Lake Mary, Robinson notes the family enjoys cook-outs with friends and their children's teammates.

She is quick to point out that the recipes she submitted as Cook of the Week are ones she has collected from friends throughout the years.

**CARROT CAKE**  
2 cups flour  
2 cups sugar  
2 tsp. baking soda  
2 tsp. cinnamon  
1 1/2 cups oil  
4 whole eggs  
3 cups grated carrots  
Sift dry ingredients together. Add oil, eggs and grated carrots. Use 8-inch round pans. Line with wax paper. Bake in three layers at 350° for 30 minutes. Let cool.

**Filling & Frosting**  
8 oz. pkg. cream cheese  
1/2 stick butter  
2 tsp. vanilla  
1/2 cup pecans

1 whole box powdered sugar  
Cream butter and cream cheese until fluffy. Add powdered sugar gradually. Add vanilla and pecans. Spread between layers and on top. Refrigerate until just before serving.

**SWISS CHICKEN**  
3 boned chicken breasts  
1/4 cup butter  
1/4 cup flour  
1 1/4 cup light cream  
1/2 lb. Swiss cheese  
2 Tbsp. flour  
3 oz. mushrooms  
1 Tbsp. lemon juice  
Paprika  
Combine flour, paprika, salt and pepper (if desired) to coat chicken.

Brown in butter, add 2 Tbsp. water. Cover and simmer 25-30 minutes.

Remove chicken, stir into drippings; 2 Tbsp. flour, 1 tsp.

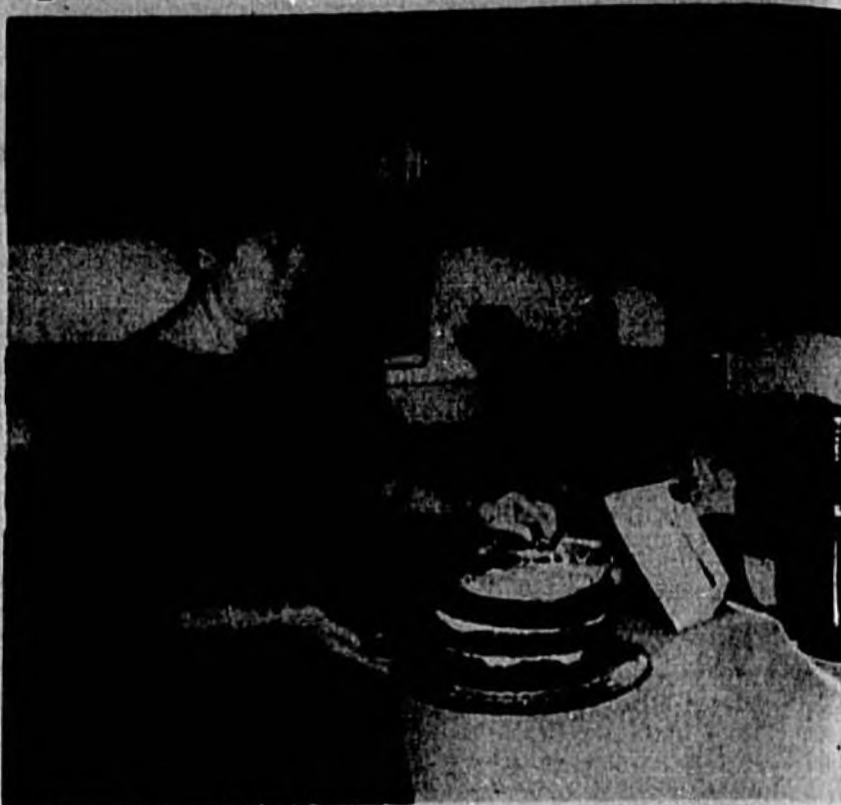

Sandy Robinson puts the final touch on her Carrot Cake.

salt. Cook until bubbly. Add mushrooms and lemon juice. Bake covered 1 hour at 325°. Add cheese, bake until melted.

**SOUR CREAM POTATO SALAD**

7 med. potatoes, peeled and sliced  
1/2 cup Italian dressing  
3/4 cup celery, sliced  
1/2 cup green onions and tops, sliced  
4 hardcooked eggs, chopped  
1/2 cup cucumber, diced  
1 cup mayonnaise  
1/2 cup sour cream  
1 1/2 tsp. horseradish mustard  
Salt, celery seed to taste  
While potatoes are warm, pour dressing over them and chill for 2 hours.

Add celery and onion.

Chop eggs and add. Combine mayonnaise, sour cream and horseradish mustard. Fold in salad. Add salt and celery seed.

Chill for 2 hours. Add cucumbers, mix well. Serve.

**HOT CRAB DIP**  
2 large pkgs. cream cheese, softened

Dash Tabasco sauce  
Dash Worcestershire sauce  
1 tsp. grated onion flakes (dried)  
1 Tbsp. milk  
1 lb. crabmeat, chopped fine  
Mix all ingredients together. Place in baking/serving dish. Heat at 325° for 15-20 minutes until heated completely through and just starts to brown around edges.  
Serve with Triscuit crackers.

**55 FOR \$14.95**

More BIG Portraits!

675 Value Includes: 1-16x20, 2-8x10, 4-5x7, 20 Wallpapers, 18 Mini-Portraits and 12 All-Occasion Caption Portraits™

Free Includes 88 Prints, and 40 Captions. Each Print Includes 88 Prints, and 40 Captions. Each Print Includes 88 Prints, and 40 Captions. Each Print Includes 88 Prints, and 40 Captions.

8 DAYS ONLY!  
WED., SEPT. 11 - SUN., SEPT. 15  
Wed. - Sat. 10 AM - 7 PM  
On Sunday From Store Opening to One Hour Before Closing  
SANFORD • LAKE MARY

**HOWELL PLACE**

"Cared Living For Seniors"  
ACLF Apartments  
Independent & Assisted Living  
200 W. Airport Blvd., Sanford  
333-7700

**U.S. SAVINGS BONDS**

THE GREAT AMERICAN INVESTMENT

**HIGH SCHOOL CLASS RING**

**MAGIC!**

SAVE UP TO \$60

ON GOLD DESIGNER SERIES STYLES  
\$60 ON 18K GOLD  
\$40 ON 14K GOLD  
\$20 ON 10K GOLD

OFFER ENDS NOV. 30, 1991.  
PLUS FREE CUSTOM FEATURES.  
A VALUE OF OVER \$80!

FASTEST DELIVERY ANYWHERE!

**ARC'VED**  
CLASS RINGS  
Quality & Style Guaranteed

**BRING THIS AD**

**Sanford Herald**

is a proud member of the "Welcome Wagon" Family in Seminole County

If You Are:  
Moving Into Or  
Around The Area  
Getting Married  
Having A Baby

Let your Welcome Wagon representative answer your questions about the area and present you with free gifts.

If You Live In One Of These Areas, Please Call

Sanford - 330-7542  
Lake Mary - 321-8860  
Longwood - 889-8612 or 774-1231  
Winter Springs - 777-3370  
Altamonte - 339-4468  
Casselberry - 695-7974  
Oviedo - 695-3819

Or Anytime Day Or Night  
Call 644-8844

**Welcome Wagon**

# Abundant, sweet peaches are a treat few can resist

Have you noticed how good the peaches have been this season? They have been abundant and very sweet. They are great served as is or added to pudding or ice cream. They also make wonderful pies, cobblers, jams and meat accompaniments. Fresh or cooked, peaches are a real treat. You can make the cooking process really quick and without the heat of the conventional oven by using the microwave.

Fresh peach jam on biscuits or toast is a treat few could resist. This modern method of preparation certainly cuts cooking time.

### FRESH PEACH JAM

3 cups crusher's fresh peaches  
3/4 cup sugar  
1 can (8 oz.) crushed pineapple, undrained  
1 package (3 oz.) peach flavored gelatin

Combine peaches, sugar, and pineapple in a 2-qt. batter bowl. Stir until combined. Microwave on 100% power, uncovered, 15-17 minutes or until mixture cannot be stirred down, stirring 2-3 times. Stir in gelatin until dissolved. Pour into hot sterilized jars and seal with canning lids or, cool jam slightly, pour into freezer containers and cover. Store in freezer.

Two summer fruits combine in this crumb-topped pie.

### PEACH AND PEAR CRUMBLE PIE

8-inch unbaked pastry shell  
3 cups chopped, peeled peaches  
3 cups chopped, peeled pears  
1/2 cup sugar  
1/2 cup all-purpose flour  
1/4 tsp. cinnamon  
1 Tbsp. butter or margarine  
1 Tbsp. lemon juice

**Topping**  
1/2 cup sugar  
1/2 cup all-purpose flour  
1/2 tsp. cinnamon



**MICROWAVE MAGIC**  
Midge Mycoff

1/4 tsp. nutmeg  
2 Tbsp. butter or margarine  
Place pastry in glass pie plate. Prick with fork. Microwave on 100% power 5-8 minutes or until crust is no longer doughy. Set aside. Combine peaches, pears, sugar, flour, cinnamon, butter and lemon juice in 2-qt. casserole. Cover. Microwave on 100% power 9-10 minutes or until mixture boils, stirring once. Spoon evenly into pie shell. Combine topping ingredients; mix well with fork. Microwave on 100% power 1 1/2-2 minutes or until crumbly. Sprinkle evenly over filling. Microwave on 100% power, uncovered 1 1/2-2 minutes or until fruit is tender.

About 8 servings, 260 calories each.  
Frozen, unsweetened peaches can be substituted for fresh. Add to filling while still frozen.

Peach cobbler is always welcome. Use fresh or frozen peaches for this old-fashioned dessert.

### PEACH COBBLER

4 cups sliced fresh peaches  
1/2 cup packed brown sugar  
1 Tbsp. cornstarch  
1/2 cup orange juice  
1/4 tsp. almond extract  
1 cup buttermilk baking mix (biscuit type)  
1 Tbsp. sugar  
1 Tbsp. vegetable oil  
1/2 cup milk  
1 Tbsp. sugar  
1/4 tsp. nutmeg  
Combine peaches, brown

sugar, cornstarch, orange juice, almond extract in 8-inch round baking dish. Mix lightly. Microwave on 100% power, uncovered, 8-9 minutes or until bubbly, stirring once or twice. Meanwhile combine baking mix, 1 Tbsp. sugar, oil and milk; mix just until blended. Drop mixture by tablespoonsful around outer edge of hot peach mixture. Combine 1 Tbsp. sugar and nutmeg until blended; spoon over topping. Microwave on 100% power, uncovered, 3-4 minutes or until dumplings are no longer doughy. Serve with cream or ice cream.

Want an elegant, but quick and easy dessert? Serve Peaches Foster.

### PEACHES FOSTER

3 Tbsp. margarine or butter  
1/2 cup packed brown sugar  
1 tsp. cornstarch  
2 cups sliced, fresh peaches (about 3 medium)  
2 Tbsp. rum, if desired  
1 pint ice cream

Microwave on 100% power margarine in uncovered shallow 3-cup casserole 30-45 seconds or until melted. Stir in brown sugar and cornstarch. Add peach slices; mix until evenly coated. Microwave on 100% power, uncovered, 3 1/2-4 minutes or until mixture boils and peaches are tender, stirring once. Stir in rum. Divide ice cream among 4 serving dishes. Spoon warm peaches and sauce over ice cream.

Frozen peaches can be substituted for fresh peaches. The mixture is also delicious served over pound cake, cheesecake, vanilla pudding or frozen yogurt.

Do you have a question or suggestion about microwave cooking. Midge Mycoff will use her column to answer. Address letters to: Midge Mycoff, Sanford Herald, 300 N. French Ave., Sanford, 32771.

# WINN-DIXIE

America's Supermarket

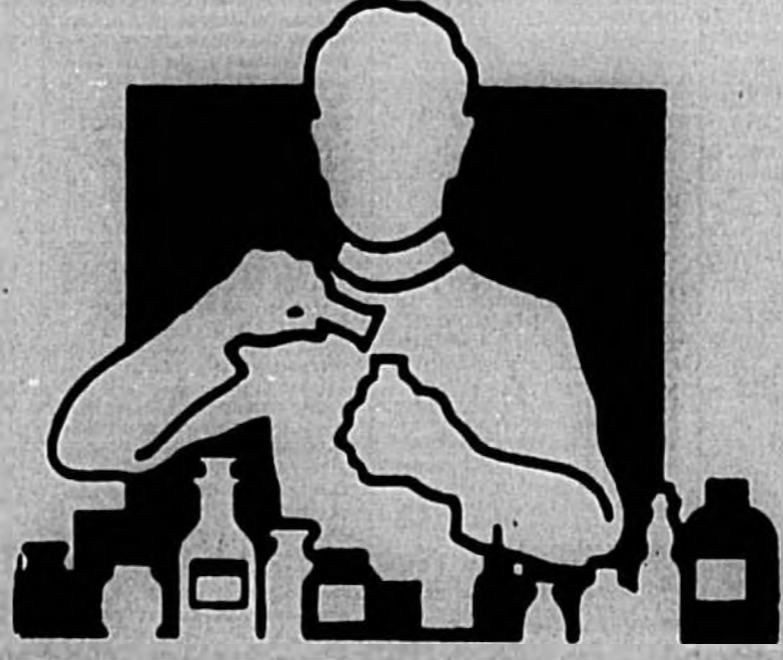

## PHARMACY

# FULL SERVICE PHARMACY...

REGULAR PHARMACY HOURS  
MONDAY-SATURDAY  
**9 AM - 6 PM**  
CLOSED SUNDAY

WE GLADLY ACCEPT



QUANTITY PRICES  
AVAILABLE  
ON SELECTED ITEMS  
©1991 WINN-DIXIE STORES, INC.

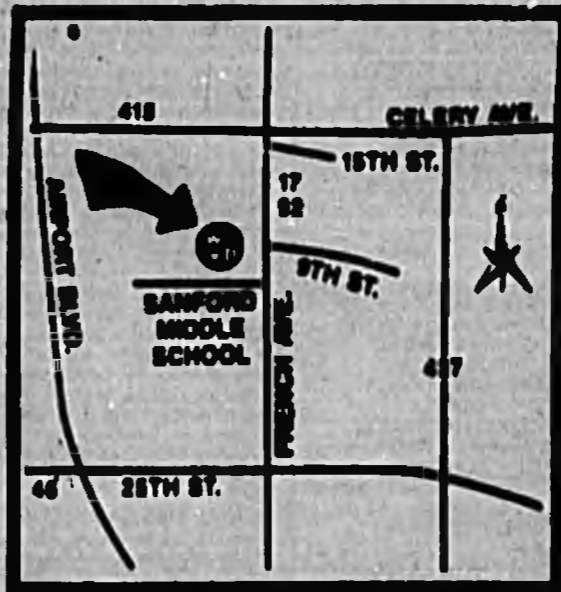

## 1514 S. FRENCH AVE.

PHARMACIST: JERRY LIGUORI  
PHONE: 407-321-6626

WE WILL NOT KNOWINGLY BE UNDERSOLD

- State-licensed and registered pharmacists
- Convenience: have your prescription filled while you shop
- We accept PCS, PAID, BC-BS MEDIMET and MEDICAID
- Computerized prescription records
- We carry a full line of FDA-approved quality generic drugs
- Prescriptions are easily transferrable. Just bring in your refillable prescription and we'll contact your physician and take care of all the details.

## Husband wants to open the door wife shut on his family

**DEAR ABBY:** I never thought I would be writing to you. My wife, "Annie," does not care for my family, so we spend every holiday with her family. She says my family lives "too far away" to visit, although here lives only a few miles closer.

Annie and I are happy together, but shutting out my family completely is starting to bother me. I think of them on holidays and their birthdays and would like to share these times with them. I try to discuss this with Annie, but she always says, "We'll talk about it another time" — then she always initiates sex. (I just realized this.) It does take my mind off the discussion for the time being.

Have you had letters from anyone else who neglected his family because of his spouse and later regretted it?

**"SAM" IN PITTSBURGH:** DEAR SAM: Yes, I have heard from many readers who deeply regretted not spending more time with their families while they were able to. (Especially parents.)

A large part of a loving marriage is compromise which may



**ADVICE**  
ABIGAIL VAN BUREN

mean spending time with people because they are important to one's spouse. The next time you discuss this with Annie, point this out, take a cold shower and keep talking.

**DEAR ABBY:** I am a 22-year-old single woman, independent and very nice-looking — so I am told. For two years, I was seeing a married man who was separated from his wife. He said he and his wife were trying to work out their problems with a counselor for the sake of their three kids, but he was still very much in love with me. I sent him back to his wife and family.

I took a month's vacation to try and forget him. Now I'm home, and he is on the phone

trying to get me to see him. I don't want to see him because he is a very convincing man and I don't want to start up with him again. On the other hand, I really love him. Half of me wants to see him again, and the other half tells me I shouldn't. I need your advice as soon as possible.

**IN LOVE IN NEW MEXICO:** DEAR IN LOVE: Listen to the half with the brains in it, and tell him to stay with his family.

**CONFIDENTIAL TO C. IN EVERETT, WASH.:** "Thank you every morning when you get up that you have something to do which must be done, whether you like it or not. Being forced to work, and forced to do your best, will breed in you temperance, self-control, diligence, strength of will, contentment, and a hundred other virtues which the idle never know."

**CHARLES KINGSLEY**  
(Problems? Write to Dear Abby. For a personal, unpublished reply, send a self-addressed, stamped envelope to Dear Abby, P.O. Box 69498, Los Angeles, Calif. 90066.)

Time	Channel	Program	Notes
7:00	4	News	
7:30	4	News	
8:00	4	News	
8:30	4	News	
9:00	4	News	
9:30	4	News	
10:00	4	News	
10:30	4	News	
11:00	4	News	
11:30	4	News	
12:00	4	News	
12:30	4	News	
1:00	4	News	
1:30	4	News	
2:00	4	News	
2:30	4	News	
3:00	4	News	
3:30	4	News	
4:00	4	News	
4:30	4	News	
5:00	4	News	
5:30	4	News	
6:00	4	News	
6:30	4	News	
7:00	4	News	
7:30	4	News	
8:00	4	News	
8:30	4	News	
9:00	4	News	
9:30	4	News	
10:00	4	News	
10:30	4	News	
11:00	4	News	
11:30	4	News	
12:00	4	News	
12:30	4	News	
1:00	4	News	
1:30	4	News	
2:00	4	News	
2:30	4	News	
3:00	4	News	
3:30	4	News	
4:00	4	News	
4:30	4	News	
5:00	4	News	
5:30	4	News	
6:00	4	News	
6:30	4	News	
7:00	4	News	
7:30	4	News	
8:00	4	News	
8:30	4	News	
9:00	4	News	
9:30	4	News	
10:00	4	News	
10:30	4	News	
11:00	4	News	
11:30	4	News	
12:00	4	News	
12:30	4	News	
1:00	4	News	
1:30	4	News	
2:00	4	News	
2:30	4	News	
3:00	4	News	
3:30	4	News	
4:00	4	News	
4:30	4	News	
5:00	4	News	
5:30	4	News	
6:00	4	News	
6:30	4	News	
7:00	4	News	
7:30	4	News	
8:00	4	News	
8:30	4	News	
9:00	4	News	
9:30	4	News	
10:00	4	News	
10:30	4	News	
11:00	4	News	
11:30	4	News	
12:00	4	News	
12:30	4	News	
1:00	4	News	
1:30	4	News	
2:00	4	News	
2:30	4	News	
3:00	4	News	
3:30	4	News	
4:00	4	News	
4:30	4	News	
5:00	4	News	
5:30	4	News	
6:00	4	News	
6:30	4	News	
7:00	4	News	
7:30	4	News	
8:00	4	News	
8:30	4	News	
9:00	4	News	
9:30	4	News	
10:00	4	News	
10:30	4	News	
11:00	4	News	
11:30	4	News	
12:00	4	News	
12:30	4	News	
1:00	4	News	
1:30	4	News	
2:00	4	News	
2:30	4	News	
3:00	4	News	
3:30	4	News	
4:00	4	News	
4:30	4	News	
5:00	4	News	
5:30	4	News	
6:00	4	News	
6:30	4	News	
7:00	4	News	
7:30	4	News	
8:00	4	News	
8:30	4	News	
9:00	4	News	
9:30	4	News	
10:00	4	News	
10:30	4	News	
11:00	4	News	
11:30	4	News	
12:00	4	News	
12:30	4	News	
1:00	4	News	
1:30	4	News	
2:00	4	News	
2:30	4	News	
3:00	4	News	
3:30	4	News	
4:00	4	News	
4:30	4	News	
5:00	4	News	
5:30	4	News	
6:00	4	News	
6:30	4	News	
7:00	4	News	
7:30	4	News	
8:00	4	News	
8:30	4	News	
9:00	4	News	
9:30	4	News	
10:00	4	News	
10:30	4	News	
11:00	4	News	
11:30	4	News	
12:00	4	News	
12:30	4	News	
1:00	4	News	
1:30	4	News	
2:00	4	News	
2:30	4	News	
3:00	4	News	
3:30	4	News	
4:00	4	News	
4:30	4	News	
5:00	4	News	
5:30	4	News	
6:00	4	News	
6:30	4	News	
7:00	4	News	
7:30	4	News	
8:00	4	News	
8:30	4	News	
9:00	4	News	
9:30	4	News	
10:00	4	News	
10:30	4	News	
11:00	4	News	
11:30	4	News	
12:00	4	News	
12:30	4	News	
1:00	4	News	
1:30	4	News	
2:00	4	News	
2:30	4	News	
3:00	4	News	
3:30	4	News	
4:00	4	News	
4:30	4	News	
5:00	4	News	
5:30	4	News	
6:00	4	News	
6:30	4	News	
7:00	4	News	
7:30	4	News	
8:00	4	News	
8:30	4	News	
9:00	4	News	
9:30	4	News	
10:00	4	News	
10:30	4	News	
11:00	4	News	
11:30	4	News	
12:00	4	News	
12:30	4	News	
1:00	4	News	
1:30	4	News	
2:00	4	News	
2:30	4	News	
3:00	4	News	
3:30	4	News	
4:00	4	News	
4:30	4	News	
5:00	4	News	
5:30	4	News	
6:00	4	News	
6:30	4	News	
7:00	4	News	
7:30	4	News	
8:00	4	News	
8:30	4	News	
9:00	4	News	
9:30	4	News	
10:00	4	News	
10:30	4	News	
11:00	4	News	
11:30	4	News	
12:00	4	News	
12:30	4	News	
1:00	4	News	
1:30	4	News	
2:00	4	News	
2:30			

Legal Notices

NOTICE OF FICTITIOUS NAME
Notice is hereby given that I am engaged in business at 140 E. Highland St., Altamonte Springs 32701, Seminole County, Florida, under the Fictitious Name of LAW PRINTING, and that I intend to register said name with the Secretary of State, Tallahassee, Florida, in accordance with the provisions of the Fictitious Name Statute, To-Wit: Section 863.09, Florida Statutes 1937.

IN THE CIRCUIT COURT FOR SEMINOLE COUNTY, FLORIDA.
CIVIL DIVISION
CASE NO. 91-1733-CA-14-8
GLENNDA FEDERAL BANK, FEDERAL SAVINGS BANK, Plaintiff,

vs. THOMAS L. HALL, BARBARA S. HALL, his wife, RUSSELL L. DEVORE, a/k/a RUSSELL DEVORE and BRIDGEWATER NEIGHBORHOOD ASSOCIATION, INC., Defendants.

NOTICE OF ACTION TO: THOMAS L. HALL, BARBARA S. HALL, RUSSELL L. DEVORE, a/k/a RUSSELL DEVORE and BRIDGEWATER NEIGHBORHOOD ASSOCIATION, INC., Defendants.

IN THE CIRCUIT COURT, EIGHTEENTH JUDICIAL CIRCUIT, IN AND FOR SEMINOLE COUNTY, FLORIDA.
CASE NO. 91-1733-CA-14-8
KISLAK NATIONAL BANK, Plaintiff,

vs. VIJAY DUA, et al., Defendants.
NOTICE OF SALE
Notice is hereby given that pursuant to a Summary Final Judgment of Foreclosure entered herein, I will sell the property situated in Seminole County, Florida, described as:

Lot 73, LAKEWOOD AT THE CROSSINGS UNIT FIVE, according to the Map or Plat thereof as recorded in Plat Book 26, pages 47 and 48, in the public records of Seminole County, Florida, together with: Well to Wall Cargot,

IN THE CIRCUIT COURT OF THE EIGHTEENTH JUDICIAL CIRCUIT, IN AND FOR SEMINOLE COUNTY, FLORIDA.
CASE NO. 91-186-CA-14-8
BARNETT BROS. OF CENTRAL FLORIDA, N.A., et al., Plaintiff,

vs. GEORGE P. ROTH and CHARLOTTE P. ROTH and CHARLOTTE J. ROTH, his wife, Defendants.
CLERK'S NOTICE OF SALE
NOTICE IS HEREBY GIVEN that pursuant to a Summary Final Judgment of Foreclosure entered in the Circuit Court of the Eighteenth Judicial Circuit, in and for Seminole County, Florida, I will sell at public auction the highest bidder for cash at the Courtroom in the City of Sanford, Seminole County, Florida, at the hour of 11:00 a.m. on October 3, 1991, that certain parcel of real property described as follows:

Lot 12, Block 2, NORTH ORLANDO RANCHES SEC. 9, according to the plat thereof, recorded in Plat Book 13, pages 11 and 12, Public Records of Seminole County, Florida, Dated this 29th day of August, 1991.

MARYANNE MORSE CLERK OF THE CIRCUIT COURT
By: Dorothy W. Bolton
Deputy Clerk
Publish: September 4, 11, 1991
DEJ-30

Legal Notices

NOTICE OF FICTITIOUS NAME
Notice is hereby given that we are engaged in business at 203 Blue Lake Dr., Longwood, Florida 32779, Seminole County, Florida, under the Fictitious Name of CROWN CREATIONS, and that we intend to register said name with the Secretary of State, Tallahassee, Florida, in accordance with the provisions of the Fictitious Name Statute, To-Wit: Section 863.09, Florida Statutes 1937.

IN THE CIRCUIT COURT FOR SEMINOLE COUNTY, FLORIDA.
PRIVATE DIVISION
CASE NO. 91-585-CP
IN RE: ESTATE OF A.B. PETERSON, JR., Deceased.

NOTICE OF ADMINISTRATION
The administration of the estate of A.B. PETERSON, JR., deceased, File Number 91-585-CP, is pending in the Circuit Court for Seminole County, Florida, Probate Division, the address of which is Seminole County Courthouse, Sanford, FL 32771. The names and addresses of the personal representative and the personal representative's attorney are set forth below.

ALL INTERESTED PERSONS ARE NOTIFIED THAT: All persons on whom this notice is served who have objections that challenge the validity of the will, the qualifications of the personal representative, venue, or jurisdiction of this Court are required to file their objections with this Court WITHIN THE LATER OF THREE MONTHS AFTER THE DATE OF THE FIRST PUBLICATION OF THIS NOTICE OR THIRTY DAYS AFTER THE DATE OF SERVICE OF A COPY OF THIS NOTICE ON THEM.

All creditors of the decedent and other persons having claims or demands against the decedent's estate must file their claims with this Court THREE MONTHS AFTER THE DATE OF THE FIRST PUBLICATION OF THIS NOTICE. ALL CLAIMS, DEMANDS AND OBJECTIONS NOT SO FILED WILL BE FOREVER BARRED.

IN THE CIRCUIT COURT OF THE EIGHTEENTH JUDICIAL CIRCUIT, IN AND FOR SEMINOLE COUNTY, FLORIDA.
CASE NO. 91-186-CA-14-8
KISLAK NATIONAL BANK, Plaintiff,

vs. BEST AMERICAN HOMES, INC., et al., Defendants.
NOTICE OF SALE
NOTICE IS HEREBY GIVEN that on the 3rd day of October, 1991, at 11:00 A.M. at the West front steps of the Seminole County Courthouse, 201 North Park Avenue, Sanford, Florida 32771, the undersigned Clerk will offer for sale the real estate described on Exhibit "A" attached hereto, together with all structures, improvements, fixtures, appliances and appurtenances on said land or used in conjunction therewith.

IN THE CIRCUIT COURT OF THE EIGHTEENTH JUDICIAL CIRCUIT OF THE STATE OF FLORIDA IN AND FOR SEMINOLE COUNTY
CASE NO. 91-186-CA-14-8
FLORIDA BANK OF SAVINGS ASSOCIATION, KISLAK NATIONAL BANK, Plaintiff,

vs. JON A. SWANSON, et al., Defendants.
NOTICE OF FORECLOSURE SALE BY CLERK OF THE CIRCUIT COURT
Notice is hereby given that the undersigned Maryanne Morse, Clerk of the Circuit Court of Seminole County, Florida, will, on the 10th day of October, 1991, at 11:00 A.M., sell at public auction the highest bidder for cash the following described property situated in Seminole County, Florida, to-wit:

LOT 1, BLOCK 1, HIGHLAND PARK, ACCORDING TO THE PLAT THEREOF AS RECORDED IN PLAT BOOK 4, PAGE 28, PUBLIC RECORDS OF SEMINOLE COUNTY, FLORIDA, pursuant to the final decree of foreclosure entered in a case pending in said Court, the title of which is: KISLAK NATIONAL BANK, vs. JON A. SWANSON, et al.,

WITNESS my hand and official seal of said Court this 27th day of August, 1991.
WITNESS my hand and official seal of said Court this 27th day of August, 1991.
(MARYANNE MORSE)
Maryanne Morse
Clerk of the Circuit Court
By: Jane E. Jaenicke
Deputy Clerk
Publish: September 4, 11, 1991
DEJ-25

Legal Notices

IN THE CIRCUIT COURT OF THE EIGHTEENTH JUDICIAL CIRCUIT, IN AND FOR SEMINOLE COUNTY, FLORIDA.
CASE NO. 91-1247-CA-14-K
HERBERT WOODARD and RUBY WOODARD, Plaintiffs,

vs. ARTHUR R. ABBOTT, et al., Defendants.
CLERK'S NOTICE OF SALE
NOTICE IS HEREBY GIVEN that pursuant to a Summary Final Judgment entered on the 29th day of August, 1991, in Civil Action No. 91-1247-CA-14-K of the Circuit Court of the Eighteenth Judicial Circuit, in and for Seminole County, Florida, in which ARTHUR R. ABBOTT, CAROLYN L. ABBOTT, W. A. HOFFMAN, JR., EDWINA J. HOFFMAN, HARTFORD INSURANCE COMPANY OF THE SOUTHEAST, HARTFORD CASUALTY INSURANCE COMPANY and the UNITED STATES OF AMERICA are the Defendants, and HERBERT WOODARD and RUBY WOODARD, his wife, are the Plaintiffs, I will sell at public auction to the highest and best bidder for cash at the west front door of the Courthouse in Seminole County in Sanford, Florida, at 11:00 A.M. on the 3rd day of October, 1991, the following described real property set forth in the Summary Final Judgment:

Beginning at point 1721.5 feet East and 27.23 feet South of the Southwest corner of Government Lot 6, Section 23, Township 19 South, Range 22 East, Seminole County, Florida, said point of beginning being on the Eastern right of way line of St. John's Avenue, thence run North 42 degrees 22 minutes East 278.23 feet to the St. John's River, thence Southeastly along said river 89 feet, thence South 23 degrees 30 minutes West 209.8 feet to right of way line of said Avenue, thence Northwestly along a degree curve on said right of way line 178 feet to the Point of Beginning.

A/K/A Lot 1, CAMERON'S PLAN OF LOG LANDING, per O.R. Book 239, Page 223, of the Public Records of Seminole County, Florida.
DATED this 20th day of August, 1991.
(COURT SEAL)
MARYANNE MORSE
Clerk of Circuit Court,
Seminole County, Florida
By: Dorothy W. Bolton
Deputy Clerk
Publish: September 4, 11, 1991
DEJ-31

IN THE CIRCUIT COURT OF THE EIGHTEENTH JUDICIAL CIRCUIT, IN AND FOR SEMINOLE COUNTY, FLORIDA.
CASE NO. 91-186-CA-14-K
FLORIDA BANK OF SAVINGS ASSOCIATION, KISLAK NATIONAL BANK, Plaintiff,

vs. W.J. WILLIAMS a/k/a WILLIAM J. WILLIAMS and SHELL L. WILLIAMS, his wife, et al., Defendants.
NOTICE OF CHAPTER 5 NOTICE IS HEREBY GIVEN pursuant to an Order or Final Judgment of Foreclosure dated August 29, 1991, and entered in Case No. 91-186-CA-14-K of the Circuit Court of the 18th Judicial Circuit in and for Seminole County, Florida wherein BANKUNITED, A SAVINGS BANK, and KISLAK NATIONAL BANK ASSOCIATION, INC. are the Plaintiffs and W.J. WILLIAMS a/k/a WILLIAM J. WILLIAMS and SHELL L. WILLIAMS, et al. are Defendants, I will sell to the highest and best bidder for cash of the west front door of the Seminole County Courthouse in Seminole County, Sanford, Florida, at 11:00 o'clock A.M. on the 08th day of October, 1991, the following described property set forth in said Order or Final Judgment, to-wit:

Lot 11, according to the plat thereof as recorded in Plat Book 28, Page 66, Public Records of Seminole County, Florida.
DATED this 29th day of August, 1991.
MARYANNE MORSE
Clerk, Circuit Court
Seminole County, Florida
By: Dorothy W. Bolton
As Deputy Clerk
Publish: September 4, 11, 1991
DEJ-27

IN THE CIRCUIT COURT OF THE EIGHTEENTH JUDICIAL CIRCUIT OF THE STATE OF FLORIDA IN AND FOR SEMINOLE COUNTY
CASE NO. 91-186-CA-14-8
FLORIDA BANK OF SAVINGS ASSOCIATION, KISLAK NATIONAL BANK, Plaintiff,

vs. JON A. SWANSON, et al., Defendants.
NOTICE OF FORECLOSURE SALE BY CLERK OF THE CIRCUIT COURT
Notice is hereby given that the undersigned Maryanne Morse, Clerk of the Circuit Court of Seminole County, Florida, will, on the 10th day of October, 1991, at 11:00 A.M., sell at public auction the highest bidder for cash the following described property situated in Seminole County, Florida, to-wit:

LOT 1, BLOCK 1, HIGHLAND PARK, ACCORDING TO THE PLAT THEREOF AS RECORDED IN PLAT BOOK 4, PAGE 28, PUBLIC RECORDS OF SEMINOLE COUNTY, FLORIDA, pursuant to the final decree of foreclosure entered in a case pending in said Court, the title of which is: KISLAK NATIONAL BANK, vs. JON A. SWANSON, et al.,

WITNESS my hand and official seal of said Court this 27th day of August, 1991.
WITNESS my hand and official seal of said Court this 27th day of August, 1991.
(MARYANNE MORSE)
Maryanne Morse
Clerk of the Circuit Court
By: Jane E. Jaenicke
Deputy Clerk
Publish: September 4, 11, 1991
DEJ-25

CLASSIFIED ADS
Seminole, Orlando - Winter Park
322-2611 831-9993

CLASSIFIED DEPT. HOURS
8:00 A.M. - 5:30 P.M.
MONDAY thru FRIDAY
CLOSED SATURDAY & SUNDAY
PRIVATE PARTY RATES
14 consecutive times... \$90 a line
19 consecutive times... \$95 a line
7 consecutive times... \$75 a line
3 consecutive times... \$75 a line
(Rates are per line, based on a 3 line ad & 3 Lines Minimum)

Prices above reflect a \$1.50 cash discount for prompt payment. Scheduling may include Herald Advertiser at the cost of an additional day. Cancel when you get results. Pay only for days your ad runs or rate earned. Use full description for fastest results. Copy must follow acceptable typographical form.

ADJUSTMENTS AND CREDITS: In the event of an error in an ad, the Sanford Herald will be responsible for the first insertion only and only to the extent of the cost of that insertion. Please check your ad for accuracy the first day it runs.

21 - Personals
ADOPTIONS
Free medical care, transportation, counseling, private doctor plus living expenses.

23 - Lost & Found
\$100 REWARD - LOST - 4 month old Springer, S. Carolina Lass, last seen 10/12, near Vals St. San Jose, 3000 Woodhurst, in medication. 322-7809

25 - Special Notices
ACAPULCO-JAMAICA-NAWA 11, 99-179. Air, hotel, car. Call 322-7381. 1-800-150-4738 World Express Travel, Inc.
ADOPTION
Support & medical expenses paid. Call Anya: Weston Stinson & Natalie Shaska 1-800-338-8222 FL Bar #0769125 & #0769972

BECOME A NOTARY
For Details: 1-800-432-4234 Florida Notary Association
27 - Nursery & Child Care
CHILD CARE in my home. Toddlers to 4 yrs. MRS certified. 321-3013

29 - Money to Lend
AUTO CREDIT
None-bad bankrupt? Need a car, boat or home loan? No down payment loans arranged. Sanford Lic. #4-489

61 - Money to Lend
63 - Mortgages Bought & Sold
71 - Help Wanted
EXECUTIVE DIRECTOR
Bachelors degree in business, public administration, human services, administration, or related field and at least two years managerial experience, preferably in public housing and/or human services. EOE

LEGAL NOTICES
CITY OF CASSELBERRY, FLORIDA
NOTICE OF PUBLIC HEARING TO CONSIDER ADOPTION
OF PROPOSED ORDINANCE TO AMEND CHAPTER 15 OF THE CITY OF CASSELBERRY, FLORIDA, AS AMENDED AND SUPPLEMENTED. SAID CHAPTER BEING THE ZONING CODE OF THE CITY OF CASSELBERRY, FLORIDA; ESTABLISHING THE ZONING CLASSIFICATION OF PLANNED UNIT DEVELOPMENT (PUD RESIDENTIAL) FOR THE CITY OF CASSELBERRY, FLORIDA.

71 - Help Wanted
APPLIANCES
NEW/USED APPLIANCES
Buy/Sell/Repair/Guaranteed HOME APPLIANCE 322-3083

71 - Help Wanted
CARPET CLEANING
CAPTAIN MAISONRY
322-7229

71 - Help Wanted
CARPET CLEANING
BEST PRICE Quality work. Anything/Everything. Home/Office. Total repairs, improvements. 100% Free Est. Anytime. 324-7181

71 - Help Wanted
CARPET CLEANING
ADEPT CARPET CLEANING
Circular dry beam system. 1 hr. Summer discount. 322-4223

71 - Help Wanted
CARPET CLEANING
ADEPT CARPET CLEANING
Circular dry beam system. 1 hr. Summer discount. 322-4223

71 - Help Wanted
CARPET CLEANING
ADEPT CARPET CLEANING
Circular dry beam system. 1 hr. Summer discount. 322-4223

71 - Help Wanted
CARPET CLEANING
ADEPT CARPET CLEANING
Circular dry beam system. 1 hr. Summer discount. 322-4223

71 - Help Wanted

APPLICATOR SMC JOBS
Earn up to \$11,700/yr.
We Train
Hiring now for local area:
Call 1-813-986-7131
AVON
Earn extra money for the holidays! Be an Avon helper. No cash outlay. All materials provided. Sell at work, school or to family and friends. Call 322-9485

ADD TO YOUR INCOME
AVONI BELL SKIN SOFOP
Call 322-9485 or 322-4223
A CUSTOMER SERVICE
Perfect spot for a people person. Light office duties and public relations will be fun!

FACTORY TRAINER
Like to work with your hands? Local manufacturer will train completely! Don't miss this!

GOOD WORKERS WANTED!!
DAILY WORK DAILY PAY
Call Bob at 322-7381 after 5pm

WANT A FERTILIZING CAREER?
A HOUSEKEEPER
Keep complex in order! No weekends here! Benefits!

WANT A FERTILIZING CAREER?
A HOUSEKEEPER
Keep complex in order! No weekends here! Benefits!

WANT A FERTILIZING CAREER?
A HOUSEKEEPER
Keep complex in order! No weekends here! Benefits!

WANT A FERTILIZING CAREER?
A HOUSEKEEPER
Keep complex in order! No weekends here! Benefits!

WANT A FERTILIZING CAREER?
A HOUSEKEEPER
Keep complex in order! No weekends here! Benefits!

WANT A FERTILIZING CAREER?
A HOUSEKEEPER
Keep complex in order! No weekends here! Benefits!

WANT A FERTILIZING CAREER?
A HOUSEKEEPER
Keep complex in order! No weekends here! Benefits!

WANT A FERTILIZING CAREER?
A HOUSEKEEPER
Keep complex in order! No weekends here! Benefits!

WANT A FERTILIZING CAREER?
A HOUSEKEEPER
Keep complex in order! No weekends here! Benefits!

WANT A FERTILIZING CAREER?
A HOUSEKEEPER
Keep complex in order! No weekends here! Benefits!

WANT A FERTILIZING CAREER?
A HOUSEKEEPER
Keep complex in order! No weekends here! Benefits!

WANT A FERTILIZING CAREER?
A HOUSEKEEPER
Keep complex in order! No weekends here! Benefits!

WANT A FERTILIZING CAREER?
A HOUSEKEEPER
Keep complex in order! No weekends here! Benefits!

71 - Help Wanted

MAINTENANCE SUPERVISOR
Direct staff in upkeep of physical plant and grounds. Must be versatile and possess good management skills. Good benefits. Send resume with salary history to Central Florida Zoo, PO Box 309, Lake Wales, FL 33854

MATURE INDIVIDUAL, w/car, for occ. income opportunity! Will train! 1-800-872-7421 ext. 1733

MATURE ADULT needed to care for 2 small children. References required. Call 322-5419 for more details.

NEW PAY SCALES AT HMC
Accepting applications for Certified Nursing Assistants. Those with experience given priority! Apply: 930 McQueenville Ave Sanford, HMC/Health Care Center 322-8368 E.O.E./H MEDICAL

Cook/Dietary Aides
Full time and part time positions available. Longwood Health Care 322-9200

OFFICE CLERK
Warm smile and general office skills will land this one! Plenty of customer contact!

REAL ESTATE NOW!
It may not be a runaway market but it will be very shortly! Now open! For exam and application call 321-3356

RHS AND LPN OPENINGS
3-11 and 11-7 shifts. Full time and part time available. Experience desirable but will train. GPN's and RN's encouraged to apply. Apply: DEBARA MANOR 66 N. Hwy 17/3 DeBary, FL 32725-0901. EOE

SALES HELP
Part time. Experience a plus! No Calls. Apply in person! 181 S. French Ave.

SHORT ORDER COOK
Apply in person, Jones Country Kitchen, 118 S. Palmatis Ave, Sanford.

TAXI DRIVERS - Solo drivers, dependable. Part time or full. Apply at 1002 S. French Ave, Sanford. No phone calls

WAREHOUSE/DRIVERS
\$220-725 weekly + benefits (Will train) 1-971-2000. Agood

73 - Employment Wanted
ALTERNATIONS ONLY! No problems. Quality work. Experience! 321-7228

MAN WITH SMALL TRUCK
willing to do grocery shopping, errands, odd jobs, deliveries, etc. Reasonable rate! Avail. from 6AM-5PM daily. Call George 322-0884

MARINER'S VILLAGE
Large Adm 1 bdr... \$300 mo. 1 bdr... \$250 mo. 2 bdr... \$325 mo. ONE BRDM... bath, acrn. balcony. CHA. carpet. conv. to downtown. \$575 mo. 322-1643

FREE SERVICE
All your plumbing needs! 24 hours! FR 322-7770 322-3060

FREE SERVICE
All your plumbing needs! 24 hours! FR 322-7770 322-3060

93 - Rooms for Rent

BEDROOM with kitchen privileges. \$55 per week. Call between 8AM-1PM. 935-5322
DELTONA. A/M/F room to rent. Full house priv. \$280 mo. vs. util. \$200 dep. & 1st mo. Rent \$60 after 6. 321-9841

LOWWOOD FURNISHED ROOM, with shower and AC. \$75 wk. plus deposit. 321-5368
MOVE IN DISCOUNT! Clean rooms, kitchen, laundry, porch. From 175/mo includes util. phone, cable TV 322-0223

NEAR FLEA WORLD. Pool, cable. House privileges. \$75 wk. furn. \$400 dep. 321-9841
QUIET AREA. private rm. w/bath. Private entrance. No pets. \$75 wk. 322-6797

SANFORD. kitchen & laundry privileges, cable, priv. bath. \$65 wk. \$45 dep. 322-7944
SANFORD AREA Single room for rent. Mobile home \$35 deposit. 322-9568

SANFORD. \$68 a week plus dep. includes utilities. Lease. 322-4223
TRUCKER'S SPECIAL. priv. entrance, 1 big rm. bath and place to park! riel 281-4070

97 - Apartments/Furnished/Rent
SANFORD - 1 bdrm., complete priv/ky, close to downtown, \$85/wk plus \$200 security. Includes utilities. Call 322-2286

LAKE MARY studio, furnished. 1 adult, pet/fee includes all. No lease. Call 322-9841
LOW RENT, NO DEPOSIT FURNISHED EFFICIENCIES monthly. weekly. daily \$24-\$59

QUIET AREA LARGE 1 bdrm apt. fully furnished. NO PETS! \$375 plus deposit. 322-1917
SANFORD, modern 1 bdrm. adults, no pets, all electric. \$75-95-105 \$200 dep. 322-8919

SANFORD - 1 bdrm., cottage, central, priv., pet/fee. \$75 w/ \$300 security includes utilities. 322-2286
SANFORD - 2 bdrm. excellent neighborhood, complete privacy. \$85 per week plus \$200 security. Call 322-2286

1 BEDROOM, utilities paid. Off at parking. \$100 w/ a wk. Plus dep. 321-5343
3 BRDM., near downtown SANFORD. All utilities included, except gas. Days. 322-3089; after 6PM. 374-7343

99 - Apartments Unfurnished/Rent
HUGE 3 BEDROOM Apt., \$280 deposit firm. \$85 wk. Water. 67-574-3847 or 322-6223

JUST LIKE A HOME
Single floor with private entrance. Studios, 1 & 2 bedrooms... many extras including storage space. Quiet, cozy community. Nice landscaping ON SITE. Call 322-3361

LAKE JENNIE APTS. Under new management! Call us about our move in specials from 9PM! Brochure 322-6786

Are you on a fixed income? Our clean 1 & 2 bdrm. apts. w/ appliances, dishwasher, CHA. carpet, & extra laundry fac. could be your answer! Rent \$280-345. Senior citizen discount. Will help pay moving expenses if you qualify. Mark Management 322-2286

MARINER'S VILLAGE
Large Adm 1 bdr... \$300 mo. 1 bdr... \$250 mo. 2 bdr... \$325 mo. ONE BRDM... bath, acrn. balcony. CHA. carpet. conv. to downtown. \$575 mo. 322-1643

OTTEN - 1 bdrm apts. 999 per week includes utilities. No pets. Call 322-8111

CELEBRITY CIPHER
Celebrity Cipher cryptograms are created by famous people, past and present. Each letter in the cipher stands for another. Today's clue: Faith U.

CELEBRITY CIPHER
Celebrity Cipher cryptograms are created by famous people, past and present. Each letter in the cipher stands for another. Today's clue: Faith U.

CELEBRITY CIPHER
Celebrity Cipher cryptograms are created by famous people, past and present. Each letter in the cipher stands for another. Today's clue: Faith U.

CELEBRITY CIPHER
Celebrity Cipher cryptograms are created by famous people, past and present. Each letter in the cipher stands for another. Today's clue: Faith U.

99-Apartments Unfurnished / Rent

Single story, 1 1/2 bdrm. Ask about our "Lease Special"...

SANFORD NEAR I-4, 2/1, 900 sq. ft. \$275/mo. \$225 cash.

SANFORD, 2 bdrm, 2 bath, washer/dryer, \$425/month.

SANFORD, lg. 1 and 3 bdrm, walk to town from Park Ave.

SANFORD, NICE AREA, huge 1 bdrm. in charming 6plex.

SANFORD, Nice 3 bdrm, Central H/A, private fenced yd.

SANFORD, 1 1/2 garage apt. Heat and clean, \$375/rebate

3/2 apt., only \$375/rebate \$450/rebate

3 BDRM, 2 BATH, washer, dryer, refrig, stove, dish

3 BDRM, 1 1/2 BATH, 44 N. Fairfax, Winter Springs.

3/2 BDRM, 1 bath, Laundry, ON ST. parking, \$400 mo.

3/2 UPSTAIRS, 2 blocks off Park, \$350 and sec. \$250

3/2 LARGE living rm, C.H.A. washer & dryer.

WOOD ACRES

WOOD ACRES community

WOOD ACRES community

WOOD ACRES community

WOOD ACRES community

WOOD ACRES community

WOOD ACRES community

WOOD ACRES community

WOOD ACRES community

WOOD ACRES community

WOOD ACRES community

WOOD ACRES community

WOOD ACRES community

WOOD ACRES community

WOOD ACRES community

WOOD ACRES community

WOOD ACRES community

WOOD ACRES community

WOOD ACRES community

WOOD ACRES community

WOOD ACRES community

WOOD ACRES community

WOOD ACRES community

WOOD ACRES community

WOOD ACRES community

WOOD ACRES community

WOOD ACRES community

WOOD ACRES community

WOOD ACRES community

WOOD ACRES community

WOOD ACRES community

WOOD ACRES community

WOOD ACRES community

WOOD ACRES community

WOOD ACRES community

WOOD ACRES community

WOOD ACRES community

WOOD ACRES community

WOOD ACRES community

WOOD ACRES community

WOOD ACRES community

WOOD ACRES community

WOOD ACRES community

WOOD ACRES community

WOOD ACRES community

WOOD ACRES community

WOOD ACRES community

WOOD ACRES community

WOOD ACRES community

99-Apartments Unfurnished / Rent

SANFORD, lg. 1 or 2 bdrm., weekly/monthly from \$345.

CASSELBERRY, 3/2, double garage, 21 Winter Park Dr.

CHULUOTA - 3 bdrm, 1 bath, A/C, lg. fenced in yard.

COVEY 1 BDRM., CHA, ideal for retired or couple w/child.

DEBARY 3 1/2 BDRM., CHA, appliances, fenced yd.

DELTONA - 2 bdrm, 2 bath, \$430 per month.

HIDDEN LAKE VILLAS - 2 bdrm, 2 bath, 2 car garage.

RODMY, near I-4, 2 bdrm, 1 1/2 bath, dining, Flr. rm.

SANFORD/PINECREST, 4/2, Shaded lot, Fpic. \$600 mo.

IDYLLWILDE AREA

3 bdrm., very large family room w/ fireplace.

LAKE MARY, 2 bdrm, 1 bath, Flr. room, lg. lot, shady back

LAKE MARY, 3/1, in walking distance of Elem. School.

LAKE MARY, 3 bdrm, 1 bath, Flr. room, lg. lot, shady back

LAKE MARY, 3/1, in walking distance of Elem. School.

LAKE MARY, 2 bdrm, 1 bath, Flr. room, lg. lot, shady back

LAKE MARY, 3/1, in walking distance of Elem. School.

LAKE MARY, 3 bdrm, 1 bath, Flr. room, lg. lot, shady back

LAKE MARY, 3/1, in walking distance of Elem. School.

LAKE MARY, 3 bdrm, 1 bath, Flr. room, lg. lot, shady back

LAKE MARY, 3/1, in walking distance of Elem. School.

LAKE MARY, 3 bdrm, 1 bath, Flr. room, lg. lot, shady back

LAKE MARY, 3/1, in walking distance of Elem. School.

LAKE MARY, 3 bdrm, 1 bath, Flr. room, lg. lot, shady back

LAKE MARY, 3/1, in walking distance of Elem. School.

LAKE MARY, 3 bdrm, 1 bath, Flr. room, lg. lot, shady back

LAKE MARY, 3/1, in walking distance of Elem. School.

LAKE MARY, 3 bdrm, 1 bath, Flr. room, lg. lot, shady back

LAKE MARY, 3/1, in walking distance of Elem. School.

LAKE MARY, 3 bdrm, 1 bath, Flr. room, lg. lot, shady back

LAKE MARY, 3/1, in walking distance of Elem. School.

LAKE MARY, 3 bdrm, 1 bath, Flr. room, lg. lot, shady back

LAKE MARY, 3/1, in walking distance of Elem. School.

LAKE MARY, 3 bdrm, 1 bath, Flr. room, lg. lot, shady back

LAKE MARY, 3/1, in walking distance of Elem. School.

LAKE MARY, 3 bdrm, 1 bath, Flr. room, lg. lot, shady back

LAKE MARY, 3/1, in walking distance of Elem. School.

LAKE MARY, 3 bdrm, 1 bath, Flr. room, lg. lot, shady back

LAKE MARY, 3/1, in walking distance of Elem. School.

LAKE MARY, 3 bdrm, 1 bath, Flr. room, lg. lot, shady back

LAKE MARY, 3/1, in walking distance of Elem. School.

LAKE MARY, 3 bdrm, 1 bath, Flr. room, lg. lot, shady back

LAKE MARY, 3/1, in walking distance of Elem. School.

LAKE MARY, 3 bdrm, 1 bath, Flr. room, lg. lot, shady back

LAKE MARY, 3/1, in walking distance of Elem. School.

LAKE MARY, 3 bdrm, 1 bath, Flr. room, lg. lot, shady back

LAKE MARY, 3/1, in walking distance of Elem. School.

LAKE MARY, 3 bdrm, 1 bath, Flr. room, lg. lot, shady back

LAKE MARY, 3/1, in walking distance of Elem. School.

LAKE MARY, 3 bdrm, 1 bath, Flr. room, lg. lot, shady back

LAKE MARY, 3/1, in walking distance of Elem. School.

LAKE MARY, 3 bdrm, 1 bath, Flr. room, lg. lot, shady back

LAKE MARY, 3/1, in walking distance of Elem. School.

LAKE MARY, 3 bdrm, 1 bath, Flr. room, lg. lot, shady back

LAKE MARY, 3/1, in walking distance of Elem. School.

LAKE MARY, 3 bdrm, 1 bath, Flr. room, lg. lot, shady back

LAKE MARY, 3/1, in walking distance of Elem. School.

LAKE MARY, 3 bdrm, 1 bath, Flr. room, lg. lot, shady back

LAKE MARY, 3/1, in walking distance of Elem. School.

LAKE MARY, 3 bdrm, 1 bath, Flr. room, lg. lot, shady back

LAKE MARY, 3/1, in walking distance of Elem. School.

LAKE MARY, 3 bdrm, 1 bath, Flr. room, lg. lot, shady back

LAKE MARY, 3/1, in walking distance of Elem. School.

LAKE MARY, 3 bdrm, 1 bath, Flr. room, lg. lot, shady back

LAKE MARY, 3/1, in walking distance of Elem. School.

103-Houses Unfurnished / Rent

SANFORD/LK. MARY, 2/2 Lg. fenced bk. yd. \$390 mo.

TWO story 2 bdrm, 1 1/2 bath, \$400/mo. 210 Lakeview Ave.

WASHINGTON OAKS, 3 bdrm., 1 1/2 bath, fenced yard, \$430

WE NEED Seminole County homes to rent!

YOU have to see inside to believe!

1 BDRM, 1 bath ideal for older couple, \$395 mo.

3 BDRM, 1 BATH, no pet. All new inside, \$425 plus deposit.

2 BEDROOM, 1 bath, 2013 Kentucky Ave, \$385 a month.

3 BEDROOM, 1 bath house, with loft, vaulted ceilings.

3 BDRM, 1 bath, appliances, fireplace, fenced yard.

3 BDRM, 2 BATH, Mayfair Meadows, Living, dining, family rm.

2/1 LARGE, Clean, either Sanford home, \$420/mo., 1 yr. lease.

LAKE MARY, 2/1, Nice area, w/w carpet, CHA, appliances.

SMALL 1 BDRM, 1 bath, AC, carpet, carport, ideal for singles!

3 BDRM, DUPLEX, carpet, security system, full kitchen.

3 BDRM, 2 BATH, Sanford, Appliances, No pet, \$400/mo.

ONE BDRM, turn, AC, Convenient quiet neighborhood.

3 BDRM, 2 BATH, Sanford, Appliances, No pet, \$400/mo.

ONE BDRM, turn, AC, Convenient quiet neighborhood.

3 BDRM, 2 BATH, Sanford, Appliances, No pet, \$400/mo.

ONE BDRM, turn, AC, Convenient quiet neighborhood.

3 BDRM, 2 BATH, Sanford, Appliances, No pet, \$400/mo.

ONE BDRM, turn, AC, Convenient quiet neighborhood.

3 BDRM, 2 BATH, Sanford, Appliances, No pet, \$400/mo.

ONE BDRM, turn, AC, Convenient quiet neighborhood.

3 BDRM, 2 BATH, Sanford, Appliances, No pet, \$400/mo.

ONE BDRM, turn, AC, Convenient quiet neighborhood.

3 BDRM, 2 BATH, Sanford, Appliances, No pet, \$400/mo.

ONE BDRM, turn, AC, Convenient quiet neighborhood.

3 BDRM, 2 BATH, Sanford, Appliances, No pet, \$400/mo.

ONE BDRM, turn, AC, Convenient quiet neighborhood.

3 BDRM, 2 BATH, Sanford, Appliances, No pet, \$400/mo.

ONE BDRM, turn, AC, Convenient quiet neighborhood.

3 BDRM, 2 BATH, Sanford, Appliances, No pet, \$400/mo.

ONE BDRM, turn, AC, Convenient quiet neighborhood.

3 BDRM, 2 BATH, Sanford, Appliances, No pet, \$400/mo.

ONE BDRM, turn, AC, Convenient quiet neighborhood.

3 BDRM, 2 BATH, Sanford, Appliances, No pet, \$400/mo.

ONE BDRM, turn, AC, Convenient quiet neighborhood.

3 BDRM, 2 BATH, Sanford, Appliances, No pet, \$400/mo.

ONE BDRM, turn, AC, Convenient quiet neighborhood.

3 BDRM, 2 BATH, Sanford, Appliances, No pet, \$400/mo.

ONE BDRM, turn, AC, Convenient quiet neighborhood.

3 BDRM, 2 BATH, Sanford, Appliances, No pet, \$400/mo.

ONE BDRM, turn, AC, Convenient quiet neighborhood.

3 BDRM, 2 BATH, Sanford, Appliances, No pet, \$400/mo.

ONE BDRM, turn, AC, Convenient quiet neighborhood.

3 BDRM, 2 BATH, Sanford, Appliances, No pet, \$400/mo.

ONE BDRM, turn, AC, Convenient quiet neighborhood.

3 BDRM, 2 BATH, Sanford, Appliances, No pet, \$400/mo.

ONE BDRM, turn, AC, Convenient quiet neighborhood.

3 BDRM, 2 BATH, Sanford, Appliances, No pet, \$400/mo.

ONE BDRM, turn, AC, Convenient quiet neighborhood.

3 BDRM, 2 BATH, Sanford, Appliances, No pet, \$400/mo.

ONE BDRM, turn, AC, Convenient quiet neighborhood.

3 BDRM, 2 BATH, Sanford, Appliances, No pet, \$400/mo.

ONE BDRM, turn, AC, Convenient quiet neighborhood.

3 BDRM, 2 BATH, Sanford, Appliances, No pet, \$400/mo.

ONE BDRM, turn, AC, Convenient quiet neighborhood.

3 BDRM, 2 BATH, Sanford, Appliances, No pet, \$400/mo.

ONE BDRM, turn, AC, Convenient quiet neighborhood.

3 BDRM, 2 BATH, Sanford, Appliances, No pet, \$400/mo.

ONE BDRM, turn, AC, Convenient quiet neighborhood.

3 BDRM, 2 BATH, Sanford, Appliances, No pet, \$400/mo.

ONE BDRM, turn, AC, Convenient quiet neighborhood.

KIT 'N' CARLYLE by Larry Wright



141-Homes for Sale

I BUY HOUSES ANY CONDITION! Need repairs? Behind on payments? Call Greg, 322-4714

The Prudential Florida Realty

WANT TO SELL YOUR HOME? I am looking for nice homes to match with buyers.

Call Bob Gregory, REALTOR (407) 934-3440 or 322-5299

SANFORD-ALL LESS THAN \$3,000 DOWN

2/1, fireplace, new paint and carpet, fenced yard, \$29,900

2/2, 1,700 sq. ft. with full tub, appliances, fireplace, \$33,900

2/1, split plan, appliances, garage, fenced yard, \$45,900

2/1 - renovated full carpet, paint, roof, carpet, fenced yard, \$49,900

2/2, 2 car garage, new paint, tile, kitchen, living and dining rooms, privacy fence, \$74,900

LAKE MARY, LESS THAN \$3,000 DOWN

2/1 - renovated, new carpet, paint, appliances, fenced yard, \$33,900

2/1 - renovated, new carpet, paint, appliances, fenced yard, \$49,900

\$27,000 down, assume no equity on this two story 2 1/2 with appliances, and fireplace. Fenced yard with pool, \$64,900

PLUS

OWNER FINANCING - Pinecreek, 3 1/2 living, dining, family rm., security system, fenced yard, \$45,900

DELTONA - 3 1/2 on 1 acre, scr. porch, carpet, \$63,900

OWNER FINANCING - Pinecreek, 3 1/2 living, dining, family rm., security system, fenced yard, \$45,900

DELTONA - 3 1/2 on 1 acre, scr. porch, carpet, \$63,900

OWNER FINANCING - Pinecreek, 3 1/2 living, dining, family rm., security system, fenced yard, \$45,900

DELTONA - 3 1/2 on 1 acre, scr. porch, carpet, \$63,900

OWNER FINANCING - Pinecreek, 3 1/2 living, dining, family rm., security system, fenced yard, \$45,900

DELTONA - 3 1/2 on 1 acre, scr. porch, carpet, \$63,900

OWNER FINANCING - Pinecreek, 3 1/2 living, dining, family rm., security system, fenced yard, \$45,900

DELTONA - 3 1/2 on 1 acre, scr. porch, carpet, \$63,900

OWNER FINANCING - Pinecreek, 3 1/2 living, dining, family rm., security system, fenced yard, \$45,900

DELTONA - 3 1/2 on 1 acre, scr. porch, carpet, \$63,900

OWNER FINANCING - Pinecreek, 3 1/2 living, dining, family rm., security system, fenced yard, \$45,900

DELTONA - 3 1/2 on 1 acre, scr. porch, carpet, \$63,900

OWNER FINANCING - Pinecreek, 3 1/2 living, dining, family rm., security system, fenced yard, \$45,900

DELTONA - 3 1/2 on 1 acre, scr. porch, carpet, \$63,900

OWNER FINANCING - Pinecreek, 3 1/2 living, dining, family rm., security system, fenced yard, \$45,900

DELTONA - 3 1/2 on 1 acre, scr. porch, carpet, \$63,900

OWNER FINANCING - Pinecreek, 3 1/2 living, dining, family rm., security system, fenced yard, \$45,900

DELTONA - 3 1/2 on 1 acre, scr. porch, carpet, \$63,900

OWNER FINANCING - Pinecreek, 3 1/2 living, dining, family rm., security system, fenced yard, \$45,900

DELTONA - 3 1/2 on 1 acre, scr. porch, carpet, \$63,900

OWNER FINANCING - Pinecreek, 3 1/2 living, dining, family rm., security system, fenced yard, \$45,900

DELTONA - 3 1/2 on 1 acre, scr. porch, carpet, \$63,900

OWNER FINANCING - Pinecreek, 3 1/2 living, dining, family rm., security system, fenced yard, \$45,900

DELTONA - 3 1/2 on 1 acre, scr. porch, carpet, \$63,900

OWNER FINANCING - Pinecreek, 3 1/2 living, dining,

**BLONDIE** by Chic Young

WHEN WILL YOU BE READY TO START YOUR CATERING BUSINESS? THE MENU IS DONE, I'VE MADE UP SOME ADS, AND I'M WORKING ON FINANCING.

THAT'S WONDERFUL. THAT MEANS I CAN START IN ABOUT TWO YEARS.

BUT IF YOU'RE ALMOST READY, WHY WILL IT TAKE TWO YEARS?

IT'LL TAKE ME THAT LONG TO BREAK OUT HOW TO BREAK THE NEWS TO DADWOOD.

**BETLE BAILEY** by Mort Walker

WHERE SHALL I FILE THE GENERAL'S SPEECH?

LET ME HAVE IT.

WON'T HE GET MAD?

MAYBE, BUT FUTURE GENERATIONS WILL THANK US.

**THE BORN LOSER** by Art Sansom

WILDBERFORCE! TIME TO GET UP!

PHOOEY! I'VE BEEN IN BED SINCE 9 LAST NIGHT AND I'M STILL SLEEPY...

SLEEPING IS OBVIOUSLY A WASTE OF TIME!

**PEANUTS** by Charles M. Schulz

IN THE SIXTH CHAPTER OF PROVERBS, IT SAYS, 'GO TO THE ANT, THOU SLUGGARD... CONSIDER HER WAYS, AND BE WISE.'

I TRIED THAT... THE ANT DIDN'T KNOW THE ANSWER, EITHER...

**ECK & MECK** by Hewie Schneider

IF YOU ASK ME...

THIS CONGRESSIONAL HYSTERIA ABOUT LUDITY IN THE ARTS...

IS JUST ANOTHER ILLEGAL COVER-UP.

**TUMBLEWEEDS** by T.K. Ryan

CAUGHT HIM STEALING A STAINED-GLASS WINDOW FROM A CHURCH!

HOW WHAT?

GUILTY! TAKE HIM AWAY!

I GOTTA RIGHT TO A TRIAL!

OH NO YOU DON'T!

GEEZY! AIN'T NOTHING SACRED ANYMORE!

**ARLO AND JANIS** by Jimmy Johnson

GENIE! YOU'VE TORN YOUR NEW SHIRT!

IT'S RUINED!

YOU COULD SEW IT UP, MOM!

SURE, YOU COULD SEW IT UP.

WHAT MAKES EVERYBODY THINK I CAN SEW?

**FRANK AND ERNEST** by Bob Thaves

Job Counselor

"A SECOND LANGUAGE"? YOU MEAN, BESIDES ENGLISH AND, YOU KNOW, LIKE, I MEAN, AMERICAN?

**GARFIELD** by Jim Davis

I'VE HAD A BAD DAY.

ME TOO.

IT'S BEEN ONE DISASTER AFTER ANOTHER.

FOR ME TOO.

OHAY, OHAY, YOU WIN.

**ROBOTMAN** by Jim Meddick

THIS IS DOCTOR HEIDELMAN.

HE'S SPENT THE LAST 25 YEARS TRYING TO PROVE THE EXISTENCE OF GOD.

MURRAY, YOU FORGOT TO CARRY THE...

HE'S GETTING CLOSE.

# Opting for C-section not cause for alarm

**DEAR DR. GOTT:** Our daughter is expecting her first baby in March. Last month her obstetrician advised her the placenta was lower than the baby, and he hoped the condition would correct itself. As she enters her third trimester, there has been no change and a C-section is very probable. What causes this condition, and what risks are involved?

about financial matters, a lack of money should not deprive your grandson of proper medical attention. (C)1991 NEWSPAPER ENTERPRISE ASSN.

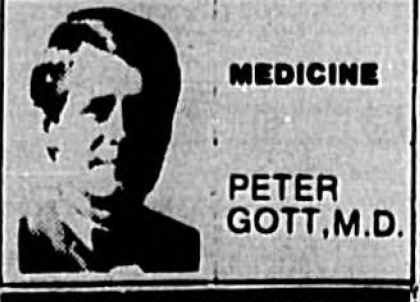

**DEAR READER:** When a fertilized ovum reaches the womb, it can attach anywhere on the uterine lining. Usually, this happy event occurs on one side of the uterus, the baby grows and is eventually delivered without complications. However, in about one out of every 200 pregnancies, the ovum attaches in the lower uterus, often near the opening (cervix). The cause of this abnormality is unknown. As the placenta (the tissue that supports the fetus' metabolic needs) grows, it can literally block the opening. Called placenta previa, the condition does not affect the growing baby. But, at term, the tissue can prevent a normal vaginal delivery.

**DEAR DR. GOTT:** For the past two months my 8-year-old grandson has had trouble with leaking urine in the daytime. He's the oldest of four, and his mother comes down hard on him. Could this be emotional? They have no money, and it's almost impossible to get him to a doctor.

**DEAR READER:** Urinary incontinence in an 8-year-old boy could be due to emotional upset and tension. It could also be caused by a urinary infection or an abnormality in the urinary tract. I believe the youngster should be examined by a pediatrician. The child needs a diagnosis. He probably also needs a well-child exam and to have his inoculations brought up-to-date. While I share your concern

**ACROSS**

- 1 Golden-haired
- 7 Article of apparel
- 12 Tower
- 14 Turn outward
- 15 Develop gradually
- 16 Spray-painting device (2 wds.)
- 17 Pince
- 18 Actor
- 20 Chemical suffix
- 21 Component
- 24 Between Ky. and Miss.
- 27 One who tells
- 28 Need growth
- 29 Bear
- 33 Ours — to reason why
- 38 Residue

**DOWN**

- 36 Height above
- 40 Formerly
- 41 To the sheltered side
- 43 Sine — non
- 46 Dried up
- 47 Float on water
- 50 Remove covering of
- 53 Night of the
- 55 Glacial epoch (2 wds.)
- 56 Shoots tip (var.)
- 57 Ban from law practice
- 58 Leisure garment
- 1 Eisted
- 2 Not on tape
- 3 The Wizard
- 4 Football org.

**Answer to Previous Puzzle**



**CROSSWORD PUZZLE**

13 14 15 16 17 18 19 20 21 22 23 24 25 26 27 28 29 30 31 32 33 34 35 36 37 38 39 40 41 42 43 44 45 46 47 48 49 50 51 52 53 54 55 56 57 58

- 5 Fiend
- 6 Football team
- 7 Carrier
- 8 56, Roman
- 9 Over (poet.)
- 10 Goad
- 11 Daze
- 12 Medieval slave
- 19 Medical suffix
- 21 Register
- 22 Frazzle
- 23 Put aside
- 24 The one here
- 25 Facilitate
- 26 One of Columbus' ships
- 28 Arrange in layers
- 29 Poems
- 30 Relax
- 34 Pipe-fitting unit
- 37 Evening star
- 38 Group
- 39 Cowboys' rope
- 42 — Phibin
- 43 Tobacco chew
- 44 Hooklike parts
- 45 File with reverence
- 47 Indonesian island
- 48 Unique person
- 49 Sheet of cotton
- 51 Shorter mixer
- 52 Muslim commander
- 54 Exclamation of disgust

**By Phillip Alder**

When you uncover a good trump fit in an auction where both sides compete, you should apply the Law of Total Tricks. It is usually correct to bid for at least as many tricks as your side has trumps. So with nine trumps between you, take the bidding at least to the three-level. If you fail to win nine tricks, the penalty usually proves to be less than the maximum the opponents could have scored in their optimum contract.

Today's South followed this principle. East's double of two diamonds was "responsive." It announced that East had sufficient values to bid but had no clear-cut bid available. South, knowing his partner wouldn't bid two diamonds with fewer than four trumps, raised to three diamonds despite holding a minimum opening. Then the declarer, Knut Blakset of Denmark,

justified his bidding with an excellent piece of card-reading. East won the club lead with the king and returned a trump. Would you finesse or go up with your ace?

The percentage play is to finesse, but Blakset stopped to work out the distribution of the missing honors. East was marked with the A-K of clubs and a high heart honor. (If West held the A-K of hearts, surely he would have led a top heart.) West must have had the other honors to justify his takedown double. Declarer put up the diamond ace, West grudgingly dropping the king. Blakset lost one club, one spade and two heart tricks.

East could have made life much harder for South if he had won the first trick with the club ace rather than the king. True, it would have misled West, but that couldn't matter here.

**BRIDGE** 9-11-91

**NORTH**  
♠ Q852  
♥ Q974  
♦ J543  
♣ 6

**WEST**  
♠ K97  
♥ A J 6 2  
♦ K  
♣ J 9 5 3 2

**EAST**  
♠ A 10 8  
♥ K 10 8  
♦ 9 8 6  
♣ A K 7 4

**SOUTH**  
♠ A J 10  
♥ 5 3  
♦ A Q 10 7 2  
♣ Q 10 8

Vulnerable: Neither  
Dealer: South

South	West	North	East
1 ♠	2 ♦	3 ♣	4 ♠
3 ♦	Pass	Pass	Pass

Opening lead: ♠ 3

**By Bernice Bode Ouel**

**YOUR BIRTHDAY**  
Sept. 19, 1991

Loyal friends will put their feet in doors for you in the year ahead which you couldn't open on your own. Some of your hopes and wishes will be fulfilled through the good will you've established in key relationships.

**VERGO** (Aug. 23-Sept. 23) You have a natural talent today for being able to sift through the suggestions of others and capitalize on their best ideas, yet you'll acknowledge the authors of the ones that work and share the benefits. Trying to patch up a broken romance? The Astro-Graph Matchmaker can help you understand what to do to make the relationship work. Mail \$2 plus a long, self-addressed, stamped envelope to Matchmaker, c/o this newspaper, P.O. Box 91428, Cleveland, OH 44101-3428.

**LIBRA** (Sept. 23-Oct. 23) Your financial prospects are likely to be a bit brighter today than they will be tomorrow. If you're working on something you hope will add weight to your wallet, don't delay.

**SCORPIO** (Oct. 24-Nov. 22)

You are definitely suited for the role of a leader today. It won't be easy for you to stand idly by while someone inept tries to run the show.

**SAGITTARIUS** (Nov. 23-Dec. 21) The bottom line is the final factor that assesses success or failure today. When the tally is concluded, you should come out ahead, or at least better than you anticipated.

**CAPRICORN** (Dec. 22-Jan. 19) A relationship you've already established could begin to grow in significance today. You and the other party involved have a tremendous amount in common.

**AQUARIUS** (Jan. 20-Feb. 19) You will be more effective today if you don't announce your intentions in advance, especially in matters that have competitive elements. Secretly proceed toward your target.

**PISCES** (Feb. 20-March 20) Something rather unusual might develop today that could put your faith to the test. Fortunately, you should find you'll have the strength to overcome any and all challenges.

**ARIES** (March 21-April 19) There's a chance that you may reap some form of harvest today

from seeds others have sown, yet those you participate with will make you feel as connected to the crops as those who planted them.

**TAURUS** (April 20-May 20) Under most conditions, you prefer to operate independently of others. But today you might find it more advantageous to do things in tandem with partners.

**GEMINI** (May 21-June 20) Several projects you've been unable to complete can be finalized to your satisfaction today — if you make them priority endeavors. Put the toughest ones at the top of your list and work down.

**CANCER** (June 21-July 22) People you'll be involved with today are likely to make you feel admired and important. What they say will be sincere and can be taken at face value.

**LEO** (July 23-Aug. 22) It's important that you keep your objectives and desires up-to-date in your mind today. Visualizing your motivation will enhance your probabilities for success. (C)1991, NEWSPAPER ENTERPRISE ASSN.

**ANNIE**

**ANNIE** by Leonard Starr

"IF ANNE'S SON'S TEAR ANNE AWAY FROM TITTY KICKIN' AN SCREAMIN', IT WON'T BE AN WARBUCKS."

NOR AN...

ALL RIGHT, ALL RIGHT...

"SINCE EMOTIONS ARE RIDING SO HIGH, IS THERE A WAY OF KEEPIN' 'TITTY AWAY WITHOUT DANGER TO THE PLANET, BERRA?"

MEDDS... AT LEAST WHILE WE'RE RUNNING ON TITTY ON 'TITTY..."

AH... AN... M... UHH... WHAT'S HAPPENIN', LITTLE GUY?...

**LEONARD STARR**

HE'S GETTING CLOSE.



# Jimmy Bryan



**HONDA**

**91's**

**1991 HONDA ACCORD**

- 5 Speed Automatic • Remote Operated Left-side mirror
- Remote Trunk Release w/lock • Quartz Digital Clock

**\$199\*\*** Per Month

**1991 HONDA CIVIC**

**NO MONEY DOWN**

- 5 Speed Manual Trans. • Rack & Pinion Steering • Tinted Glass • Rear Window Defroster • Child Proof Door Locks • Fold Down Rear Seat w/Lock

**\$169\*\*** Per Month

**1991 CIVIC 3 DR.**  
ED634

**\$8,258\***

- 4 Speed
- Air Conditioning
- 1.5 Liter 16 Valve
- Double Wishbone Suspension
- Body Side Molding
- Rear Window Defrost
- Tinted Glass

**Jimmy Bryan Has  
The Best Selection Of  
Clean Dependable  
Pre-Owned Cars  
& Trucks In  
Central Florida**

**TOUCH**

**NWOOD**



\*\* Payment based on a 30-month, closed-end lease of Model CB754 to qualified customers. Total of monthly payments would be \$4,329.20. Tax, license, title and registration not included. \$1,500.00 down payment, \$350.00 security deposit, and first month payment of \$199.00 due at lease signing. Lessee liable for excessive wear as outlined at lease inception and 15 per mile over 10,000 miles/year. Actual dealer price and payment may vary. At lease end, lessee has option to purchase vehicle for \$1,105.00, or pay an additional disposition fee of no more than \$399.00. See dealer for details.

\* Payment based on a 30-month, closed-end lease of Model ED634 to qualified customers. Total of monthly payments would be \$4,738.50. Tax, license, title and registration not included. \$500.00 security deposit, and first month payment of \$169.00 due at lease signing. Lessee liable for excessive wear as outlined at lease inception and 15 per mile over 10,000 miles/year. Actual dealer price and payment may vary. At lease end, lessee has option to purchase vehicle for 7,713.45, or pay an additional disposition fee of no more than \$250.00. See dealer for details.

**JIMMY  BRYAN HONDA  
IS THE RIGHT CHOICE!!!**

**Hwy. 17-92, SANFORD  
2913 Orlando Drive  
323-6100 SANFORD  
831-1600 ORLANDO  
SALES: Mon.-Sat. 9:30-9 • Open Sun. 10-7  
SERVICE: Mon. - Sat. 8:30 - 7 PM**

# FOOTBALL 1991

Previewing Seminole County's six public high school teams.

Sanford Herald - Wednesday, September 11, 1991

Herald Advertiser - Thursday, September 12, 1991

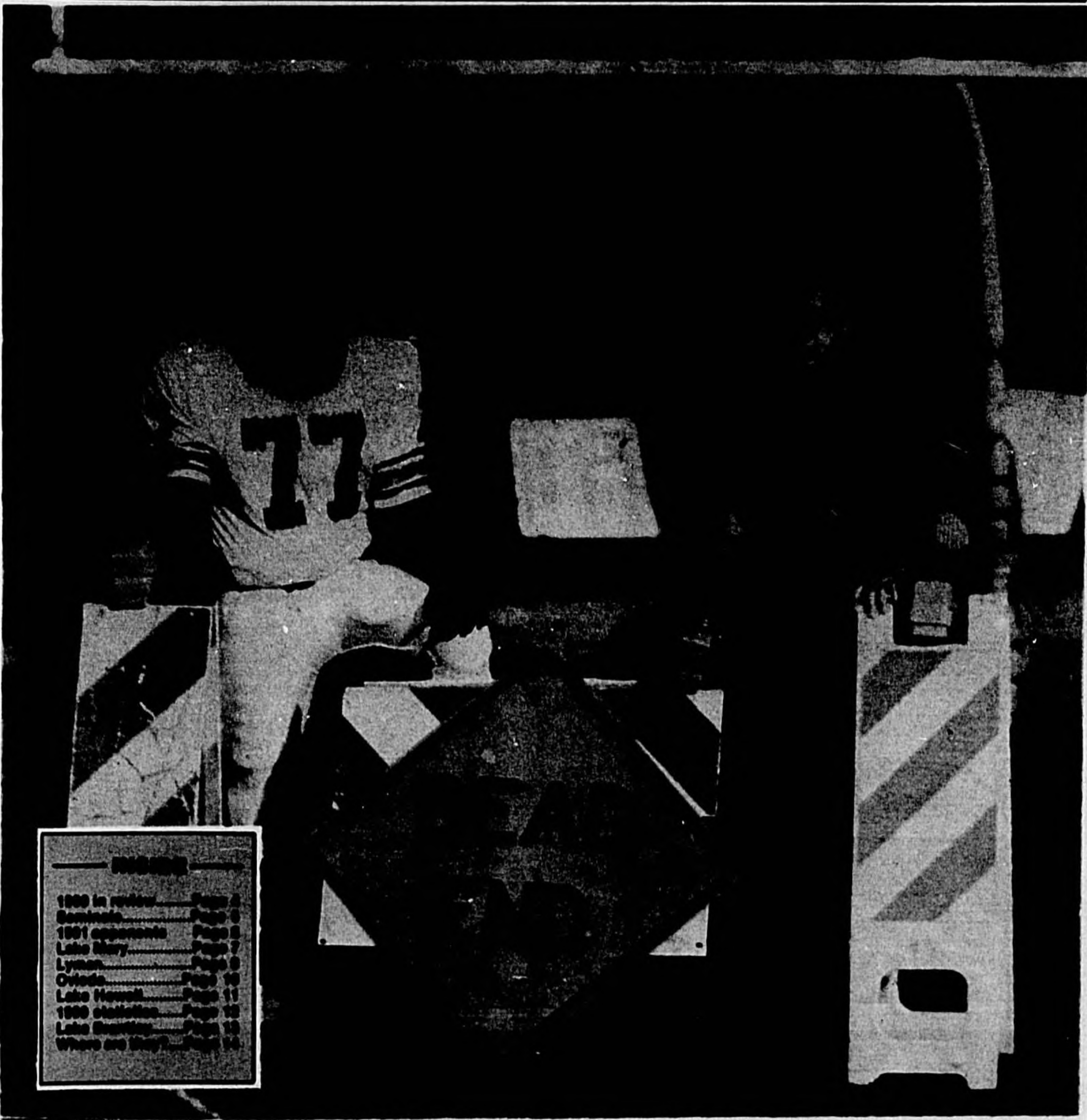

<b>1991</b>	
1990 in review.....	Page 1
Seminole.....	Page 2
1991 opponents.....	Page 3
Lake Mary.....	Page 4
Lynx.....	Page 5
Oviedo.....	Page 6
Lake Howell.....	Page 7
1990 statistics.....	Page 8
Lake Mary.....	Page 9
Where are they?.....	Page 10

Herald Photo by Gary F. Vogel

Seminole's Carlo White (left) and Lake Mary's Mike McKenna (right) head a topnotch class of defensive players. See Page 3.

# GET READY TO SCORE!

With Avis Low Prices On Late-Model Automobiles

from **\$3,000**

UP TO  
**100%**  
FINANCING

ON  
SELECT  
VEHICLES

**1990 Pontiac  
Sunbird LE**



Automatic, Air, Power Brakes,  
Low Miles, Cloth Seats,  
AM/FM Stereo, Power Steering &  
Much More

**1990 Dodge  
Shadow**



Automatic, Air Conditioning, Power  
Brakes, Power Steering, Tilt Wheel,  
AM/FM Stereo, Carpeting

**1990 Chevy Cavalier**

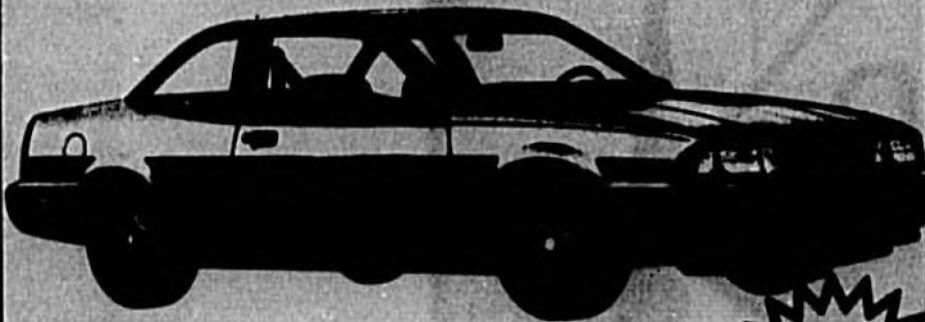

Power Brakes, Air Conditioning, AM/  
FM Stereo, Cloth Bucket Seats,  
Low Miles

**AIR  
BAG**

**1991 Plymouth Acclaim**



Low Miles, Power, Select Models  
From \$8,999, Air Conditioning,  
Power Brakes, AM/FM Stereo

**AIR  
BAG**

331 3837

# Getting defensive

## County defenses to take center stage this year

By **TONY DeSORMIER**  
Herald Sports Editor

After enjoying several seasons of offensive fireworks, Seminole County high school football fans will see the pendulum swing back to the defensive side this year.

It would be cynical to say the turnaround is because of the graduation of such offensive standouts as Lake Howell's Marquette Smith, Seminole's Kerry Wiggins, Lake Mary's Chris Haney and Lyman's Cedric Bouey et. al. But coinciding with their departure is the emergence of defensive stars of equal magnitude.

For example, there's Carlo White at Seminole, Lake Mary's Mike McKenna, Ken Times of Lake Howell, Lake Brantley's Daryl Bush, Klay Aspinwall of Oviedo and Lyman's Brian Grayson.

But as county coaches are quick to point out, it's not just one player's individual talents that will make the difference in their defenses. Just as those graduated offensive stars couldn't have excelled without the support of their teammates, these defensive illuminaries don't operate in a vacuum.

"Our defense has to work together," said Seminole defensive coordinator Bill Berry. "Defense is no longer lining up and doing your own thing. Our defense depends on the guy next to you. If it breaks down in one area, it breaks down in other places. We really work on that in practice."

"If opponents try to run away from someone like Carlo, then they have a Clarence Sparrow or a Johnny Golden to contend with. There's not one individual that an opponent can say, 'Hey we have to run away from him.' We have some other defensive players that are just as good. We have a well-balanced defense."

Berry did say that White, who has played on the varsity team since he was a freshman, provides a steadying influence for the Seminoles' young defensive unit.

"Experience counts for a lot," said Berry. "If we have a weakness, that's what it is. Carlo's been on two teams that have gone into the playoffs. There's no substitute for experience."

Lake Mary defensive coordinator Boyd Rasmussen agreed, saying that a player like McKenna provides a constant to build the rest of the defense around.

"Teams have a hard time stopping McKenna 1-on-1," said Rasmussen. "He can have his way if he wants to. You know he's going to get the job done at the position all game long."

A skill that these six players all share is the ability to create a big play at any time during the game.

"You know that McKenna is going to make some big plays," said Rasmussen. "He creates things. He makes things happen. He's that kind of kid."

At Lake Howell, defensive coach Bob Irvin said that they have included



Herald Photo by Gary F. Vogel

Lake Howell defensive coach Bob Irvin said that Ken Times (No. 44) may turn

some wrinkles in their defensive scheme to highlight Times' athletic abilities.

"Not only is he such a class player, he's a leader on defense," said Irvin. "He's taken the roll on personally. We've had some good linebackers at Lake Howell but he could be the best linebacker we've ever had. He's just a mean, raw football player."

"When Ken was a freshman and a sophomore, he played nose guard. But because he's such an athlete, we moved him to linebacker last year. This year, we're going to do some things to highlight him. We're going to hide him as much as possible and put him where we need to put him."

As successful as Times has been the

out to be the best linebacker to ever play for the Silver Hawks.

last three years, Irvin said this could be Times' best season ever. Not only does he have a full season at linebacker under his belt, he hasn't had any problems with a broken foot that has plagued him during the last couple of years.

"He hasn't had any problem with foot," said Irvin. "We've never had a healthy Kenny Times at the start of the year."

"It makes a big difference when Times is in a football game. It makes a difference on defense because our kids are pumped up and our offense knows he's capable of making the big play that can turn the game around. He's a real intimidating football player."

At Oviedo, Aspinwall leads the Lion defense from his inside linebacker position.

"Klay has shown a lot of leadership so far," said Oviedo head coach Jack Blanton, who relies on Bob Becker, Kenny Cain and Paul Greer to coach the Lion defense. "He's gained about 15 pounds since last year. He's really, really done a good job. He's a good student, very smart. He's our leader on defense."

Joining Aspinwall in spearheading the Oviedo defensive effort is 6-foot, 7-inch senior Simon Harper, who has been moved from wide receiver to defensive end.

"We've moved Harper to defensive end," said Harper. "He's shown a lot of strength and quickness. We want to put him in a position where the quarterback can't see him coming. He's so quick and he's really very strong. We have a hard time handling him with our offensive line in practice."

Lake Brantley will also be moving a key player from offense to defense this year, junior J.D. Russell making the switch from quarterback to strong safety or "monster man."

In Bush, the Patriots boast one of the top linebackers in the area. As a sophomore last year, Bush led Central Florida in tackles for much of the season.

While Oviedo and Lake Brantley are switching players from offense to defense, Lyman is moving Brian Grayson from linebacker to running back.

"Grayson will be mostly an offensive player this year," said Lyman defensive coordinator Jack Bloomingdale. "I think his bread and butter will be on the offensive side, he's so quick and so strong. If we can get away with resting him on defense, we'll have a little more offensive firepower."

The only problem with that is that leaves the Greyhound defensive, which is very young on this year, without an experienced leader.

"We are so young on defense," said Bloomingdale. "On my first and second teams, I only have two seniors, Shea Scott and Matt Pace. And Scott is going to have to play both ways."

"We have so many individuals that could go both ways. One of the things I have to find out is who's in shape to do that. And I haven't seen some of them on the positions we're asking them to play. We may be a year away as far as defense is concerned."

Bloomingdale added that Grayson could also be called upon to go both ways in certain game situations.

"There's no question that I would use him if I have to," said Bloomingdale. "We just don't want to overuse him."

# What happened last year?

By **TONY DeSOMNER**  
Herald Sports Editor

The final memories of the 1990 Seminole County football season aren't pleasant ones, the Seminole Fighting Seminoles, Lake Mary Rams and Lake Howell Silver Hawks all suffering disappointing losses by a total of nine points.

On Thanksgiving morning, a failed two-point conversion gave the Dr. Phillips Panthers a 22-19 decision over Lake Mary in the annual Rotary Bowl.

It was Seminole's turn to following day, letting a 24-20 decision slip through their fingers in the rain to the host Tarpon Springs Spongers in the 4A-Region IV title game.

Lake City-Columbia's Tigers capped the last weekend for the locals, toppling homestanding Lake Howell 21-18 in the 5A-Region II championship contest.

In fact, the only Seminole County team that didn't finish its season with a loss were the Lake

Brantley Patriots, who rolled to a 33-9 win over the Lyman Greyhounds. The Oviedo Lions closed out their 1990 campaign with a 10-0 shutout at the hands of the Mainland Buccaneers.

It was that kind of season, marked by mosquitos, injuries, ejections and Marquette.

For the first time since Seminole County high schools installed lights at their fields, games were played in the sunshine after an outbreak of encephalitis carried by night-flying mosquitos.

County schools were bit by a bug of another sort. Among the many top players who missed time because of injuries were Oviedo's Barry Coleman, Dana Allen and Ervin Alexander; Lake Brantley's Shawn Martin and Rob Baptist; Lake Howell's Ken Times; and Lyman's Cedric Spuey.

In another incident from the "Nobody can remember the last time it happened" file, Seminole's Carlo White and

Lake Mary's Chris Haney were both ejected and suspended for a game. White's call for un-sportsmanlike conduct came when an official said he "slugged" a player as he they were trying to stand up. Haney got flagged when he was trying to separate combatants during a brawl between the Rams and Spruce Creek.

County fans received a measure of satisfaction in December when Gatorade confirmed named Lake Howell's Marquette Smith its national player of the year. Smith rushed for over 2,300 yards and scored 31 touchdowns.

What will 1991 hold? To begin with, Lake Brantley's Rob Seymour is the only returning starting quarterback in the county. Combined with the emergence of defenses around the county (see story, page 3), there should be a decrease in the offensive fireworks that fans have come to expect.

Or not.

## 1990 STANDINGS

SEMINOLE ATHLETIC CONFERENCE			
Team	W	L	ALL
Lake Howell e	6	0	9-1
Lake Mary	4	2	5-5
Seminole	4	2	7-3
DeLand	3	3	5-5
Lake Brantley	2	4	3-7
Lyman	1	5	2-8
Oviedo	1	5	2-8

e - Conference champion  
 Rotary Bowl  
 Dr. Phillips 21, Lake Mary 19  
 Florida Sports Writers Association Class 4A Poll  
 Final - Regular Season

1. Fort Lauderdale-Dillard 10-0
2. Jacksonville-Raines 10-0
3. Gainesville-Buchholz 10-0
4. Bradenton-Southeast 9-1
5. Pompano Beach-Ely 9-1
6. Tarpon Springs 8-2
7. Fort Lauderdale-St. Thomas Aquinas 8-2
8. Tampa Bay Vo-Tech 9-1
9. Auburndale 8-2
10. Milton 7-3
11. Kissimmee-Osceola 8-2
12. SEMINOLE 7-3

DISTRICT 4A-7			
Team	W	L	ALL
Seminole e	1	1	7-3
Edgewater	1	1	6-3
Leesburg	1	1	5-5

4A-District 7 Tiebreaker  
 Seminole 10, Edgewater 7  
 Seminole 7, Leesburg 0

e - District champion  
 Class 4A Playoffs  
 Regionals

- Milton 8, Tallahassee-Lincoln 7
  - Gainesville-Buchholz 9, Jacksonville-Raines 7
  - Melbourne 28, Daytona Beach-Seabreeze 14
  - Tarpon Springs 24, Seminole 20
  - Kissimmee-Osceola 29, Seminole-Osceola 6
  - Bradenton-Southeast 31, Punta Gorda-Charlotte 6
  - Pompano Beach-Ely 17, Fort St. Lucie 3
  - Ft. L. Dale-Dillard 28, Homestead-South Dade 14
- Sectionals  
 Gainesville-Buchholz 21, Milton 7  
 Melbourne 28, Tarpon Springs 6  
 Kissimmee-Osceola 18, Bradenton-Southeast 7  
 Fort Lauderdale-Dillard 44, Pompano Beach-Ely 7

- Seminole  
 Gainesville-Buchholz 35, Melbourne 13  
 Fort Lauderdale-Dillard 12, Kissimmee-Osceola 0
- Championship  
 Gainesville-Buchholz 24, Fort Lauderdale-Dillard 7
- Florida Sports Writers Association Class 5A Poll  
 Final - Regular Season
1. Bradenton-Manatee 10-0
  2. Orlando-Evans 10-0
  3. Winter Park 9-1
  4. LAKE HOWELL 9-1
  5. Vero Beach 8-2
  6. Miami-Palmetto 8-2
  7. Fort Walton Beach-Choctawhatchee 8-2
  8. Niceville 8-2
  9. Coconut Creek 8-2
  10. Lake City-Columbia 9-1

DISTRICT 5A-4			
Team	W	L	ALL
Lake Howell e	8	0	9-1
Mainland	7	1	9-1
Lake Weir	5	3	5-5
Lake Mary	4	4	5-5
DeLand	4	4	5-5
Spruce Creek	3	5	3-7
Lake Brantley	3	5	3-7
Lyman	1	7	2-8
Oviedo	1	7	2-8

e - District champion  
 Class 5A Playoffs  
 Regionals

1. Walton Beach-Choctawhatchee 28, Middleburg 0
- Lake City-Columbia 21, Lake Howell 18
- Orlando-Evans 28, Vero Beach 7
- Bradenton-Manatee 33, Sarasota 14
- Sarasota-Riverview 14, WPB-Palm Beach Lakes 9
- Miramar 19, Coconut Creek 3
- Hialeah-Miami Lakes 15, Miami-Northwestern 14
- Miami Senior 27, Miami-Palmetto 17

- Game forfeited  
 Sectionals  
 FWB-Choctawhatchee 25, Lake City-Columbia 13  
 Bradenton-Manatee 33, Orlando-Evans 34  
 Sarasota-Riverview 63, Coconut Creek  
 Miami Senior 13, Hialeah-Miami Lakes 18
- Seminole  
 FWB-Choctawhatchee 25, Bradenton-Manatee 14  
 Sarasota-Riverview 31, Miami Senior 21
- Championship  
 FWB-Choctawhatchee 12, Sarasota-Riverview 10



# FREE LUBE, OIL & FILTER CHANGE

Plus FREE 21 Point Safety  
Inspection To First 5 Customers Each  
Day • Thurs., Fri. & Sat., Sept. 12, 13 & 14

## QUAKER STATE: ONE TOUGH MOTOR OIL

## LUBE, OIL & FILTER 8.95

Includes 5-qt. Quaker State 10W/40 oil, oil filter, lubrication. Other weights available. EXP. 9-14-91

AAA CERTIFIED MECHANICS

# TIRE ZONE



## We'll Shuttle You Straight To The Airport 7 Days A Week!

Seminole County Residents  
Only \$30 (2 person max.)  
**AAA JETPORT  
TRANSPORTATION**  
**1-800-235-9640**  
OR  
**(407) 348-6775**

BY APPOINTMENT  
AIRPORT TRANSPORTATION ONLY  
SERVING ORANGE,  
SEM., OSC. CO.  
SENIOR DISCOUNTS

AAA  
JETPORT  
TRANSPORTATION

## SEMINOLE FIGHTING SEMINOLES

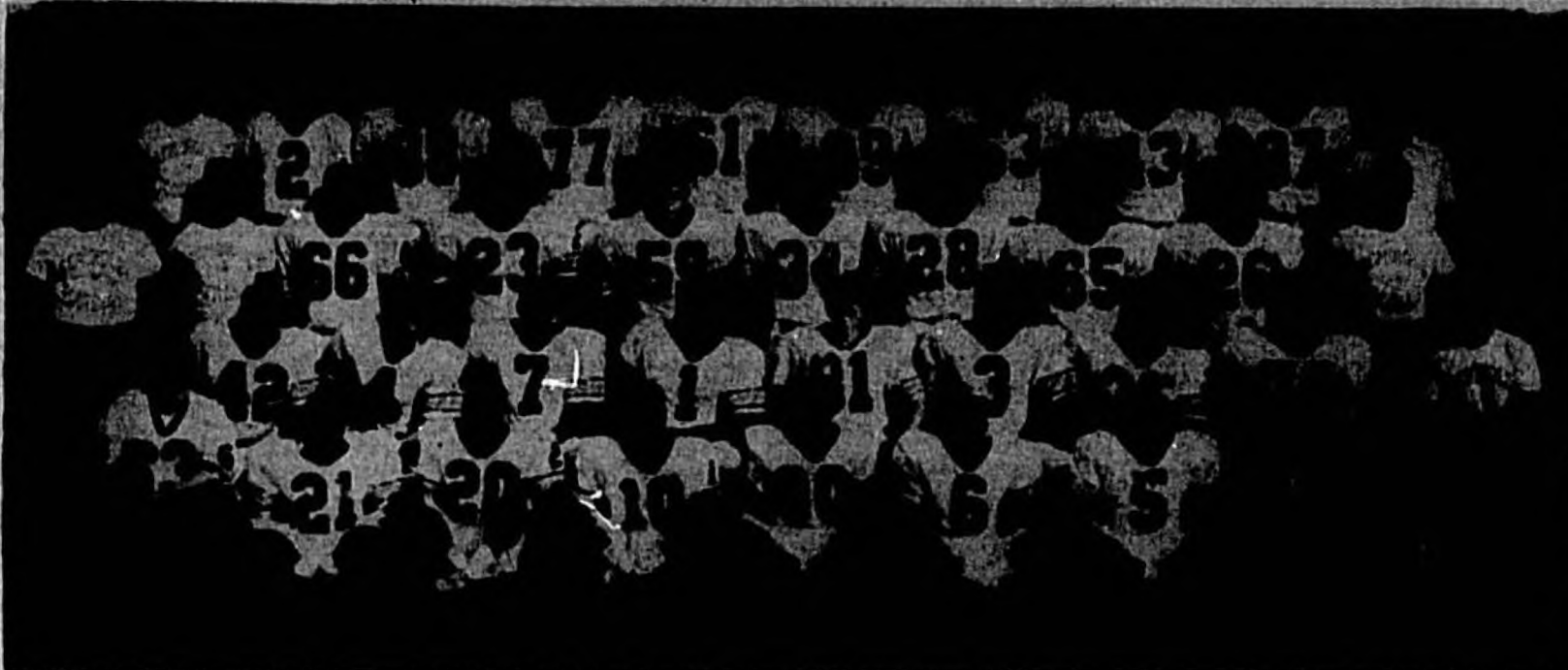

1991 Seminole High School Fighting Seminoles

# Williams trio ready to step in for Tribe

By DEAN SMITH  
Herald Sports Writer

SANFORD — You'd figure that after losing an all-state quarterback and seven other offensive starters from a district championship squad, a head coach would be reaching for the crying towel . . . or a gun.

But not so Seminole High School head man Emory Blake, who has a bevy of athletic talent ready to step in and take over.

The two-time defending 4A-District 7 champion Fighting Seminoles lost Class 4A first-team All-State quarterback and three-year starter Kerry Wiggins, All-County running back Henry Williams, All-County placekicker and wide receiver Gordie Davison, receiver JoJo Murphy, tight end Tony Chavers, fullback Tim Hampton and linemen Darius Johnson and Lawrence Williams.

Five of these young men signed college scholarships, Wiggins, Williams and Murphy heading to Georgia Military College (a junior college), Davison going to the University of Central Florida and Johnson attending Tuskegee College.

But Blake feels he has more than adequate replacements for the lost seniors. The most prominent name will be Williams. A trio of Williams' in fact.

The triumverate of quarterback Vashaun Williams, wide receiver Tyrone Williams and running back Willie Williams, who helped last year's junior varsity team win all but one of its games, appear more than ready to lead the 'Noles to another successful season.



Coach Emory Blake

Years at Seminoles: 4

Record: 18-14

"The kids have looked good," said Blake of his young offensive performers. "They have been developing well. I think it will take the first three games of the regular season for them to get a good feel for what we are trying to do. After those games, we will look at their continued development and see where we stand."

All three were called up to the varsity late last year and all saw some action. Tyrone Williams made the biggest impact, scoring a touchdown against Edgewater in the district playoffs.

Vashaun Williams and Willie Williams are both seniors who could have been back-ups on the varsity last season, but Blake kept them on the junior varsity so they could get more playing time, keeping them sharp if someone on the varsity was injured while developing the experience they would need to lead the 1991 varsity, experience they would not get sitting on the bench.

In fact, several people felt that Vashaun Williams might have outplayed Wiggins in the spring and early fall practices last year, but Wiggins' experience as a two-year starter

earned him the starting nod.

Vashaun Williams is 6-foot, 1-inch tall and weighs 178 pounds. And while he does not have quite as strong an arm as Wiggins (who passed for 1,377 yards and 12 touchdowns as a senior), he is accurate and is much quicker afoot which should make the option portion of the 'Noles' multiple offense even more dangerous.

But the newcomers are not the only reason Blake is cautiously optimistic. Last year's leading rusher, Bruce McClary, will return for his senior campaign. The jet-quick halfback was sixth in the county in rushing last year with 476 yards and he also scored three touchdowns. His yardage total was the second best in the county among juniors. His 20 points scored also makes him one of the highest scorers returning.

Also back are center Robert Huffman and tackle Carlo White which gives the 'Noles two good, experienced blockers back up front.

Senior Shayne Stewart, who will handle the kicking chores this year, also has some varsity experience, being called up from the junior

varsity late last year and averaging 35.5 yards per punt. He is also an accurate kicker on extra points and field goals.

Seminole also several key defensive performers from last season, the most notable of which were All-County linebacker Bernard Brown (now at the University of Central Florida), defensive end Terrance Hillery and defensive back Tommie Mathis.

While losing leading tackler Brown was a big blow, new defensive co-ordinator Bill Berry still has starters White, Ricky Peterson, Corey Bennett and Britt Henderson returning.

Berry, the defensive line and linebackers coach last year, took over the defensive co-ordinator's job after Greg Register agreed to become the head coach of the freshman team this year.

White, a 6 foot, 1 inch, 264 pound senior, is a four-year starter for the varsity and should be ready to take his place among the best ever at Seminole. Peterson (6 foot, 192 pounds) is only a junior but did a good job after earning a starting spot last year. The defensive end is extremely quick and is a very hard hitter.

Bennett (5 foot, 7 inches, 147 pounds) and Henderson (6 foot, 172 pounds) are both hard-hitting defensive backs. Bennett has seen varsity action in both his sophomore and junior years while Henderson was the starting safety all of last season. Another returner who should help the defense is Ned June, who was a back-up defensive back last year.

Among the newcomers who should help on defense this year are linemen Jermaine Jones and Emory Green and linebacker Derek Gilchrist.

# Good-bye, Lake Weir; hello, University; where's Deltona?

By **TONY DeSORMIER**  
Herald Sports Editor

If nothing else, Seminole County high school football fans can be thankful to the Florida High School Activities Association for one thing: there'll no backwoods drives to try and find the town of Candler this year.

When the FSHAA went through its biennial rearrangement of its member schools, the Candler-Lake Weir Hurricanes were moved from 5A-District 4, where they played Lake Mary, Lyman, Oviedo, Lake Brantley and Lake Howell, to 5A-District 2, where they join Gainesville-Buchholz, Lake City-Columbia, Middleburg, Orange Park and St. Augustine.

In the process, the Deltona Wolves were supposed to join fellow Volusia County schools DeLand, Mainland and Spruce Creek in 5A-District 4 with the five Seminole County schools. But in a move that surprised no-one, Deltona opted to remain an independent for the next two years.

Meanwhile, at the Class 4A level, District 7 grew by a third as the University Cougars

move up to join Seminole's Fighting Seminoles, the Leesburg Yellowjackets and the Edgewater Eagles.

This year, the FSHAA classified schools with an enrollment of at least 1,335 students as Class 5A while schools with an enrollment between 952 and 1,334 are Class 4A.

In an unrelated move, DeLand ended its association with the Seminole Athletic Conference, which now consists solely of the six Seminole County public schools, and affiliated itself with the other Volusia County schools in the Five Star Conference.

Ironically, the Five Star was the forerunner of the SAC. At that point, Seminole and Lyman were aligned with DeLand, Mainland and Daytona Beach-Seabreeze.

Since all schools are required to play every team within its district during the regular season, DeLand will continue to play the five Seminole schools in 5A-District 4. DeLand and Seminole, which were two of the 29 charter members when the FSHAA was formed in 1920, will continue their rivalry.

## DISTRICT OPPONENT SCHEDULES

### 4A-DISTRICT 7

Edgewater Eagles	Leesburg Yellowjackets	University Cougars
9-13 at Colonial	9-13 at Eustis	9-13 vs. LAKE BRANTLEY
9-20 at Bishop Moore	9-20 vs. MOUNT DORA	9-21 at Palm Coast
9-27 vs. LAKE MARY	9-27 vs. AUBURNDALE	9-27 at Deltona
10-4 Open	10-4 vs. OCALA FOREST	10-4 vs. OVIEDO
10-11 vs. WEST ORANGE	10-11 at Ocala-Vanguard	10-11 at Boone
10-18 vs. SEMINOLE	10-18 at University	10-18 vs. LEESBURG
10-25 vs. OKEECHOBEE	10-25 at Lake Weir	10-25 at Eau Gallie
11-1 at Leesburg	11-1 vs. EDGEWATER	10-31 at Seminole
11-8 vs. LYMAN	11-8 Open	11-8 Open
11-15 at University	11-15 at Seminole	11-15 vs. EDGEWATER
11-22 at Boone	11-22 at Wildwood	11-22 vs. COLONIAL

### 5A-DISTRICT 4

DeLand Bulldogs	Mainland Buccaneers	Spruce Creek Hawks
9-13 vs. OVIEDO	9-13 vs. NEW SMYRNA BEACH	9-13 at Daytona Beach-Seabreeze
9-20 vs. SEMINOLE	9-20 vs. SPRUCE CREEK	9-20 at Mainland
9-27 at Spruce Creek	9-27 at Winter Park	9-27 vs. DeLand
10-3 at Daytona Beach-Seabreeze	10-4 vs. LYMAN	10-4 at Lake Brantley
10-11 vs. MAINLAND	10-11 at DeLand	10-12 at Truville-Astronaut
10-18 Open	10-19 vs. LAKE BRANTLEY	10-17 vs. LYMAN
10-25 at Lake Brantley	10-25 Open	10-25 at Lake Mary
11-1 vs. LYMAN	11-1 vs. LAKE MARY	10-31 vs. LAKE HOWELL
11-8 at Lake Mary	11-8 at Lake Howell	11-8 vs. OVIEDO
11-15 at Lake Howell	11-15 at Oviedo	11-15 Open
11-22 vs. DELTONA	11-22 at Daytona Beach-Seabreeze	11-22 at New Smyrna Beach

HOME GAMES

**ICE COLD  
AUTO AIR**

**A/C RECHARGE  
\$5.95** Not good with any other offer

**ANY REPAIR  
10% OFF** Not good with any other offer

**Air Conditioning • Brakes  
Radiators • Cruise Controls  
Speedometers • Window Tinting**

1500 E. S.R. 436 • Fern Park  
(500 Feet West of 17-82)

**834-1065**

**TEXACO**

**Express Lube**

**\$3.00 OFF**  
14 POINT  
FULL SERVICE  
LUBE, OIL & FILTER  
(REG. \$21.95). Up to 5 qts. motor oil & 1 pt. oil & trans. fluid. MOST CARS  
Coupon Expires 11-25-91

**DIAGNOSTIC TUNE-UP SPECIAL**  
REG. WITH COUPON

CL 39.95	34.95	<ul style="list-style-type: none"> <li>• Complete engine analysis</li> <li>• Check fuel &amp; carburetor systems</li> <li>• Measure exhaust emissions</li> <li>• Install new plugs &amp; air filter</li> <li>• Inspect tires, brake &amp; PCV</li> <li>• Check &amp; set timing</li> <li>• Lubricate &amp; life guard</li> <li>• Standard tune-up and additional parts extra.</li> </ul> <small>Coupon expires 11-25-91</small>
CL 49.95	44.95	
CL 59.95	54.95	

Some vehicles, vans and temporary engines extra.

**Express Lube**  
TEXACO Oil Change Specialists  
SANFORD AUTO MALL 407-336-1380

2710 ORLANDO DR., SANFORD  
(HWY. 17-82)  
MON. - FRI. 8-6 • SATURDAY 8-4

**OIL CHANGE SPECIAL**

Includes Mobil Oil Change, Lubrication & Filter Change, 20 point Safety Check

**\$15.95**

MOST CARS AND PICKUP TRUCKS UP TO 5 QTS REG. MOBIL OIL, MOBIL 1 OIL 57794

CALL FOR AN APPOINTMENT  
EXPIRES 10-31-91

## LAKE MARY RAMS



1991 Lake Mary High School Rams

# With rebuilding done, Rams ready to roll

By **TONY BOGNER**  
Herald Sports Editor

**LAKE MARY** — Quick trivia question. If you're a Seminole County high school football fan, you know that Lake Howell High School was undefeated against the other five county schools last year.

But which of the county schools had the second-best record against their Seminole County brethren?

"We were 4-1 against the county last year," said Lake Mary head coach Doug Peters. "The only team we lost to was Lake Howell."

Peters acknowledges that the Rams escaped with a couple close calls last year, beating Lyman, Oviedo and Seminole by three points each. But as Peters likes to point out, the Rams won those close games despite being loaded with underclassmen.

Now, as Peters enters his third season guiding Lake Mary, he knows that just as there is no excuse for opponents to be surprised by the Rams, the Rams no longer have the crutch of rebuilding on which to lean.

"This is the group that we took over two years ago as sophomores and we played them as sophomores," said Peters, who was 2-8 in his first season. "We were looking at being competitive in our third year, when that group would be seniors. We've been talking about it for two years. Now it's here."

At the heart of Peters' optimism is an offensive line featuring seniors Ken Hoover (6 feet, 0 inches, 245 pounds), Wyatt King (6 feet, 1 inch, 240 pounds), John Laird (6 feet, 2 inches, 265 pounds) and Rich Diucci (6 feet, 2 inches, 250 pounds).



**Coach Doug Peters**  
Years at Lake Mary: 3  
Record: 7-14

While Lake Mary did graduate All-Seminole County running back Chris Haney, the Rams return the talented trio of Anuah Collins (senior), Titus Francis (senior) and Al Holt (junior).

Last year, Bill Kanaaky, another All-Seminole County pick, led the county in catches and receiving yards. This year, Peters expects the quartet of Jermaine Ferguson (junior), Pete Kuc (junior), Matt Diemer (junior) and Eric Leister (sophomore) to share the receiving chores.

The only potential problem is that Lake Mary start its fourth different quarterback in as many years. 5-foot, 7-inch junior Jason Rasmussen (son of Lake Mary defensive coordinator Boyd Rasmussen).

"He's a good quarterback," said Peters. "We're doing some things on offense that we haven't been able to do for a while. He is small, but that means the defense can't see what he's doing behind our offensive line. And he's one of the toughest kids on the team."

Norm Henkel, who converted 17 extra points and kicked four field goals for a

total of 29 points last year, returns to handle the placekicking duties.

With the combination of a big, experience line, quick running backs and possession-type receivers, Peters believes the Rams should be able to maintain sustained offensive drives this season. In fact, he expects it.

"If we're not running on people, then we're not doing something right," he said.

Peters is just as confident that the Lake Mary defense will be able to hold its own.

"Boyd Rasmussen has done a fabulous job with our defense," said Peters. "I've learned a lot, offensively and defensively, from Boyd. Our defense will stop some people."

Again, returners with varsity experience are the key for the Rams on defense.

"We have seven to eight starters back from last year," said Rasmussen, adding that that kind of experience allows the coaching staff to attempt more advanced strategies.

"We run a complicated defense in terms of what we want the kids to do. For example, we have five different kinds of

pass coverage that we run."

Along the defensive line, Lake Mary will start a pair of seniors — 1990 All-County pick Mike McKenna and Scott Perry — at end with junior Joe Hillery and sophomore Steve Bailey at the tackle spots.

A pair of juniors and a pair of seniors will start the season at linebacker for the Rams, junior Paul Clayton and senior Chris Jones (a transfer from Lake Brantley) lining up inside with senior Dave McGarry and junior Greg Menello manning the outside spots.

All-County selection Troy Todd (senior), who returned three fumbles for touchdowns last year, will start at safety with juniors Kevin Ladd and Hoyt at corners.

Newcomer Greg Kessler, a junior, will do the punting and backup Rasmussen at quarterback.

Rasmussen admitted that while he was confident sending this unit against anyone the Rams have to play this year, McKenna, Jones and Holt will all see action on offense, underscoring the weakness that Lake Mary shares with just about every other team in the state: lack of depth.

"We don't have a lot of depth," said Rasmussen. "We've got some real young kids at key back-up spots, if we have any injuries, we could be in trouble."

Another potential stumbling block for the Rams is their schedule. This year, Lake Mary will play four of its seven district games — arguably the most important games of the season — on the road. The Rams travel to Lake Brantley, Oviedo, Mainland and Lyman while hosting Lake Howell, Spruce Creek and DeLand.





# WE HAVE IT ALL TIRE SALE

DISCOUNT TIRE CO.

**ALL SEASON WHITEWALLS  
40,000 MILE WARRANTY**

**\$17.99**

P155 80R-13

P165 80R-13 21.99 P215 75R-15 32.99  
P195 75R-14 27.99 P235 75R-15 36.99

LOW, LOW PRICES ON ALL OTHER SIZES. TOO  
NO CARRY OUTS. NO DEALERS

**ALL SEASON WHITEWALLS  
45,000 MILE WARRANTY**

**\$23.99**

P155 80R-13

P165 80R-13 26.99 P215 75R-15 36.99  
P195 75R-14 31.99 P235 75R-15 39.99

LOW, LOW PRICES ON ALL OTHER SIZES. TOO  
NO CARRY OUTS. NO DEALERS

**PIRELLI**  
Original equipment on the world's finest

**P44 P6**

**\$46.99 \$61.99**

185 70R13 40.99 195 60R14 66.99  
185 70R14 52.99 195 60R15 78.99  
195 70R14 56.99 205 60R15 78.99

LIMITED QUANTITY

**Continental**

**CS21 CHS1**  
MIC RADIALS HIGH PERFORMANCE

**\$32.99 \$54.99**

155TR12 175 70HR13

165TR-12 35.99 185 70HR-13 55.99  
165CR-14 Ref 52.99 185 70HR-14 58.99  
165SR-15 42.99 195 70HR-14 64.99  
165 70SR-13 37.99 205 70HR-14 70.99  
175 70TR-13 48.99 185 60HR-14 64.99  
185 70TR-13 44.99 195 60HR-14 72.99  
175 70TR-14 66.99 195 60HR-15 77.99  
185 70TR-14 68.99 205 60HR-15 81.99  
195 70TR-14 82.99 185 65HR-14 66.99  
185 65TR-15 52.99 195 65HR-15 69.99  
205 65HR-15 72.99

**ALL SEASON WHITEWALLS  
55,000 MILE WARRANTY**

**\$29.99**

P155 80R-13

P165 80R-13 31.99 P215 75R-15 46.99  
P195 75R-14 36.99 P235 75R-15 44.99

LOW, LOW PRICES ON ALL OTHER SIZES. TOO  
NO CARRY OUTS. NO DEALERS

**HR PERFORMANCE  
LIFETIME LTD WARRANTY**

**\$37.99**

175 70HR-13

185 60HR-14 48.99 205 60HR-15 62.99  
195 60HR-15 56.99 235 60HR-15 66.99

LOW, LOW PRICES ON ALL HR AND VR SIZES. TOO  
NO CARRY OUTS. NO DEALERS

**YOKOHAMA**

**Y352 A509**

**\$61.99 \$69.99**

185 60HR13 185 60HR14

205 60HR-14 68.99 195 60HR-14 78.99  
225 60HR-14 81.99 195 60HR-15 83.99  
195 60HR-15 83.99 205 60HR-15 85.99  
215 60HR-15 88.99 215 60HR-15 87.99

LIMITED QUANTITY

**CS24 CV51**  
WHITEWALLS

**\$1.99 \$11.99**

P165 75R-14 41.99 205 60HR-15 81.99  
P185 75R-14 42.99 185 65HR-15 71.99  
P205 75R-14 46.99 185 65HR-15 77.99  
P205 75R-15 46.99 205 60HR-15 81.99  
P215 75R-15 46.99  
P225 75R-15 49.99  
P235 75R-15 51.99 215 65SR-15 111.99

LIMITED QUANTITY

**METRIC RADIALS  
40,000 MILE WARRANTY**

**\$17.99**

155R-12

155R-13 20.99 185 70R-13 26.99  
165R-13 21.99 185 70R-14 32.99

LOW, LOW PRICES ON ALL OTHER SIZES. TOO  
NO CARRY OUTS. NO DEALERS

**TRUCK & RV RADIALS  
LIFETIME LTD WARRANTY**

**\$45.99**

P205 75R-14

P225 75R-15 56.99 875R-16 5D 79.99  
P225 95R-16 E 87.99 31-1050R-15 C 76.99

LOW, LOW PRICES ON ALL OTHER TRUCK & RV TIRE SIZES. TOO  
NO CARRY OUTS. NO DEALERS

**BFGoodrich  
Tires**

YOU CAN'T HIDE FROM THE BFGOODRICH TIRE TEAM.

**RADIAL TR**

Solid Performer... Classic Good Looks

**\$49.99**

175 70SR-13

195 70SR-13 67.99 195 65SR-14 62.99  
205 70SR-13 74.99 225 65SR-14 72.99  
225 70SR-13 81.99 225 65SR-15 72.99  
235 70SR-13 88.99 235 65SR-15 78.99

**TOURING TR**

Grand touring style... performance-level handling

**\$44.95**

195 70SR-14 64.99 195 60HR-14 61.99  
205 70SR-14 68.99 195 60HR-15 68.99  
215 60SR-15 68.99 205 60HR-15 68.99  
225 60SR-15 72.99 205 60HR-15 68.99

**ALL-TERRAIN TR**

Race Proven... Designed For On-and Off-Road Use

**\$74.99**

27-850R-14 C

255 75R-15 C 91.99  
31-1050R-15 C 98.99  
31-1250R-15 C 107.99  
33-1250R-15 C 114.99

**WHITE SPOKES  
As Low As \$22.99**

**CHROME HAMMERS  
As Low As \$71.99**

**POLISHED HAMMERS  
As Low As \$123.99**

**ALUMINUM STARS  
As Low As \$79.99**

**MICHELIN**  
BECAUSE SO MUCH IS RIDING ON YOUR TIRES.

**MICHELIN' XZX**  
• Metric sizes for small imported cars  
• Long-mileage tread  
CALL US! FOR LOW, LOW PRICES

**MICHELIN' MXL**  
• Low-profile, for imported cars  
• Excellent handling & mileage  
CALL US! FOR LOW, LOW PRICES

**MICHELIN' MXV**  
• For imported luxury performance sedans  
• Excellent wet-road grip  
CALL US! FOR LOW, LOW PRICES

**MICHELIN' XH**  
• For domestic cars  
• Longest-mileage Michelin radial  
CALL US! FOR LOW, LOW PRICES

**MICHELIN' XAA**  
• For domestic & imported cars  
• Long-mileage all-season radial  
CALL US! FOR LOW, LOW PRICES

**AMERICA'S LARGEST INDEPENDENT TIRE CO.**

**DISCOUNT TIRE CO. INC.**

Ask About Our Free Replacement Certificate

**FREE CUSTOMER SERVICE**  
• MOUNTING • ROTATIONS  
• FLAT REPAIR • AIR CHECK  
• TIRE INSPECTION  
• No Trade-In Required  
• No Appointment Necessary  
• Your Personal Check Welcome

• Serving You With 30 Years Experience  
• New! Euro Tire Changers For All Hi Tech Wheels  
• Lugs Hand Torqued to Specifications

PROUDLY SERVING YOU WITH 229 STORES NATIONWIDE

State or Local Taxes or Surcharge For Environmental Protection Will be an Extra Charge  
For Your Nearest Location Please See Address Below

**HOURS**  
MON.-FRI. 8:00-6  
SAT. 8:00-5

**ORLANDO**  
6223 S. O.B.T.  
859-2946  
(1/2 blk. North of Lancaster)

**ORLANDO**  
985 N. Semoran Blvd.  
380-2036  
(Just North of E. Colonial)

**ORLANDO**  
1432 Lee Rd.  
299-8137  
(Approx. 1 mi. West of I-4)

**ORLANDO**  
6242 W. Colonial Dr.  
299-0606  
(Just East of Powers Dr.)

**APOPKA**  
2150 E. Semoran Blvd.  
880-1887  
(Just West of Piedmont/Wekiva on 436)

**DAYTONA**  
1051 Beville Rd.  
904 760-0633  
(Corner of Beville and Nova)

**SANFORD**  
3513 S. Orlando Dr.  
330-1971  
(1/2 mi. N. of Lk. Mary Blvd.)

DISCOUNT TIRE CO.

# LYMAN GREYHOUNDS

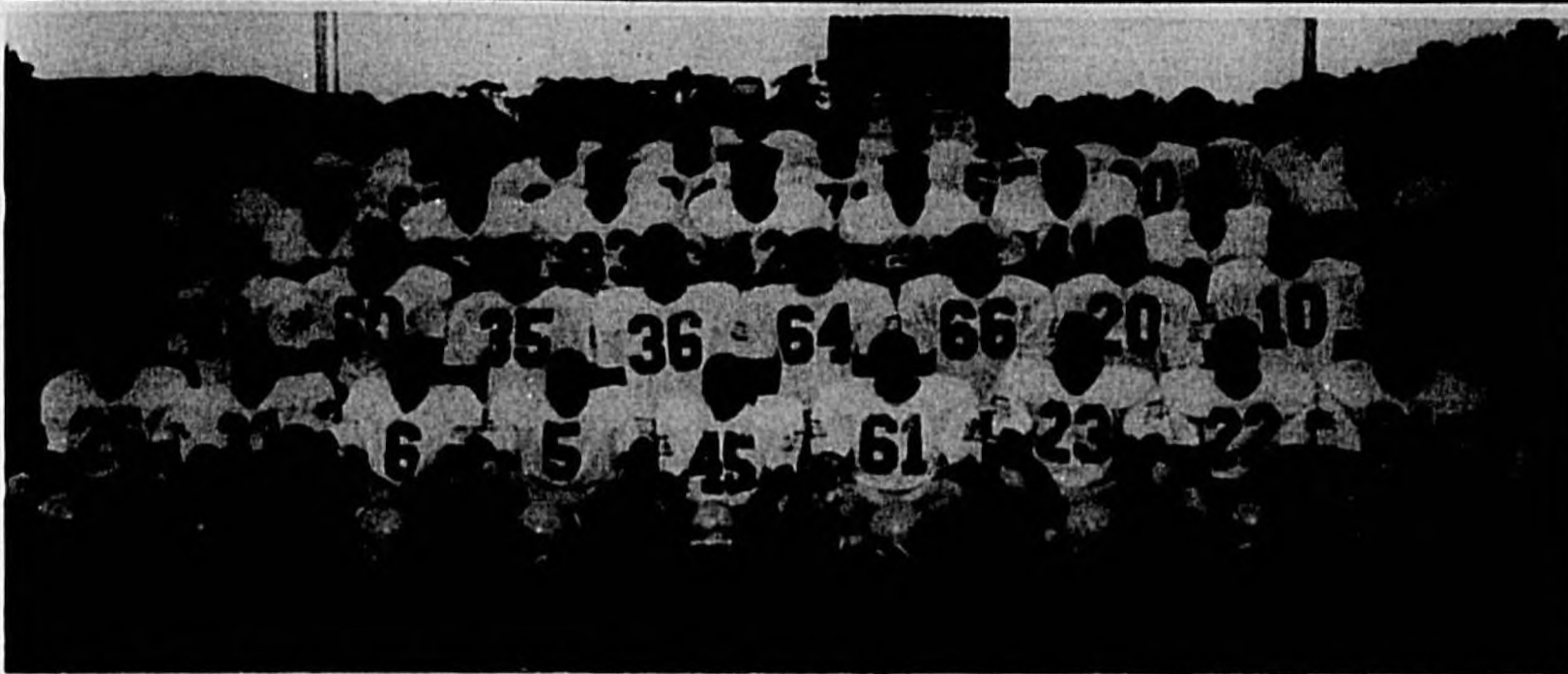

1991 Lyman High School Greyhounds

## Greyhounds a grabbag of question marks

By PHIL SMITH  
Herald Correspondent

LONGWOOD — In retrospect, it may have been the most deceptive 2-8 record in the history of Seminole County high school football.

The Lyman Greyhounds, who opened their 1990 season with wins over the Boone Braves and Oviedo Lions, could not keep the ball rolling and finished the season with eight consecutive losses, the longest current losing streak in Seminole County.

Of those eight losses, only four (to eventual 5A-District 4 champion Lake Howell, Seminole, Lake Brantley and Lake Weir) were by more than a touchdown. The Greyhounds lost the other four games by a total of 15 points.

The Lyman losing streak coincided with dropoff in offensive production by the Greyhounds. After scoring 45 points in the season-opening win against Boone and 23 points the next week against Oviedo, Lyman scored 20 points in a loss to Mainland and again in a loss to Seminole.

After that, the Greyhound offense averaged only seven points a game the rest of the way while the defense surrendered a little more than 20 points per game.

Unfortunately for the Greyhounds, the nucleus of last year's team is gone via the graduation route, 27 players receiving their diplomas. As a result, Lyman could easily be the mystery team of the Seminole Athletic Conference with only four starters returning on offense and three on defense.

"So many of our kids have never lined up against varsity competition that we have a lot of question marks on both sides of the ball," said Lyman



Coach Bill Scott  
Years at Lyman: 14  
Record: 58-81

head coach Bill Scott. "They look real good on the practice field but we don't know what's going to happen when it comes game time against a seasoned team."

The Greyhounds offense will feature the veer option running game this year instead of the power running attack that featured Cedric Bouey complemented by the dropback passing of Jeff Jackson.

Junior Todd Cleveland (5 feet 11 inches, 185 pounds) steps in to lead the option at quarterback while senior Chris Cotton (5 feet 8 inches, 165 pounds) will take over at fullback and senior Brian Grayson (6 feet, 190 pounds) moves from linebacker to tailback.

Grayson, who will also handle the punting chores, is the Greyhounds' leading returning rusher, having totalled 384 yards on 82 carries for a 4.7 yard per carry average in 1990.

Juniors Larry Haynie (6 feet, 166 pounds) and Josh Hunter (5 feet 9 inches, 152 pounds) will start at the receiver slots and junior Matt Baker (5 feet 10 inches, 170 pounds) will move to tight end from the defense.

Although the offensive line features good size, averaging 6 feet 2 inches and 233 pounds per man, only senior center Shea Scott (6 feet 3 inches, 285 pounds) is a returning starter.

Juniors Chad Beland (5 feet 11 inches, 203 pounds) and Edgar Fernandez (5 feet 9 inches, 220 pounds) will start at guard and juniors Steve Sipe (6 feet 3 inches, 270 pounds) and Greg Terry (6 feet 3 inches, 190 pounds) will play the tackle spots.

Scott and Sipe will also anchor a defensive line that will averages 6 feet 2 inches and 240 pounds with senior Matt Pace (6 feet 3 inches, 250 pounds) and junior ends Josh Prokes (5 feet 10 inches, 193 pounds) and Allen Hicks (6 feet, 205 pounds).

Completing the front seven are junior linebacker Kevin Ayala (5 feet 9 inches 170 pounds) and sophomore Dante Bell.

The strength of the Lyman defense will be the secondary led by All-County junior Bobby Washington (5 feet 7 inches, 155 pounds).

Seniors Willie Campos (5 feet 8 inches, 135 pounds), Mark Romagosa (5 feet 10

inches, 170 pounds) and junior Brian Foley (5 feet 11 inches, 170 pounds) complete the defensive backfield.

Senior Paul Klaus (5 feet 10 inches, 155 pounds) will return to handle the placekicking duties.

"This is probably the physically smallest team that I've had here at Lyman in a number of years," said Scott. "We have good speed in the offensive and defensive backfields but we only have average high school speed everywhere else. These kids have the competitive spirit. Hopefully, that will get us through some ball games until we get some experience."

The keys to success for the Greyhounds are putting points on the board, growing up very quickly, utilizing the speed they have to its fullest advantage and staying healthy.

Cleveland, Grayson and Cotton all possess excellent speed. If they can execute the option, they will be able to mount a sustained offense and take pressure off of the young defense.

Washington is a big-play cornerback with excellent speed that can change the momentum of a game in a New York second.

The rest of the secondary is also blessed with good speed and should be able to run down some of the mistakes made by a very young front seven.

Perhaps the most important thing for Lyman will be to avoid injuries to key personal.

If Scott and Sipe can endure the grind of playing both ways until they can get some help from the junior varsity, which does possess some good size and strength, Lyman could be competitive.

1990 Results  
Record: 2-8

Opp	Score
Boone	14
Oviedo	14
Mainland	24
Seminole	26
Lake Howell	28
Spruce Creek	13
Lake Weir	20
Deland	18
Lake Mary	6
Lake Brantley	23

1991 Junior Varsity Schedule

9-12	vs. Lake Weir
9-15	vs. Lake Brantley
9-22	vs. Lake Brantley
9-29	vs. Deland
10-6	vs. Lake Brantley
10-13	vs. Lake Brantley
10-20	vs. Lake Brantley
10-27	vs. Lake Brantley

1991 Football Schedule

9-16	at Deland
9-23	at Lake Weir
9-30	at Lake Brantley
10-7	at Deland
10-14	at Lake Weir
10-21	at Lake Brantley
10-28	at Deland

1991 Football Schedule

9-16	at Deland
9-23	at Lake Weir
9-30	at Lake Brantley
10-7	at Deland
10-14	at Lake Weir
10-21	at Lake Brantley
10-28	at Deland

LYMAN Greyhounds

No.	Name	H	A	T	OT
1	Willie Campos	0	0	0	0
2	Bobby Washington	0	0	0	0
3	Paul Klaus	0	0	0	0
4	Larry Haynie	0	0	0	0
5	Allen Hicks	0	0	0	0
6	Todd Cleveland	0	0	0	0
7	Josh Hunter	0	0	0	0
8	Josh Prokes	0	0	0	0
9	Josh Prokes	0	0	0	0
10	Matt Pace	0	0	0	0
11	Brian Grayson	0	0	0	0
12	Brian Foley	0	0	0	0
13	Brian Grayson	0	0	0	0
14	Chris Cotton	0	0	0	0
15	Chris Cotton	0	0	0	0
16	Chris Cotton	0	0	0	0
17	Chris Cotton	0	0	0	0
18	Chris Cotton	0	0	0	0
19	Chris Cotton	0	0	0	0
20	Chris Cotton	0	0	0	0
21	Chris Cotton	0	0	0	0
22	Chris Cotton	0	0	0	0
23	Chris Cotton	0	0	0	0
24	Chris Cotton	0	0	0	0
25	Chris Cotton	0	0	0	0
26	Chris Cotton	0	0	0	0
27	Chris Cotton	0	0	0	0
28	Chris Cotton	0	0	0	0
29	Chris Cotton	0	0	0	0
30	Chris Cotton	0	0	0	0
31	Chris Cotton	0	0	0	0
32	Chris Cotton	0	0	0	0
33	Chris Cotton	0	0	0	0
34	Chris Cotton	0	0	0	0
35	Chris Cotton	0	0	0	0
36	Chris Cotton	0	0	0	0
37	Chris Cotton	0	0	0	0
38	Chris Cotton	0	0	0	0
39	Chris Cotton	0	0	0	0
40	Chris Cotton	0	0	0	0
41	Chris Cotton	0	0	0	0
42	Chris Cotton	0	0	0	0
43	Chris Cotton	0	0	0	0
44	Chris Cotton	0	0	0	0
45	Chris Cotton	0	0	0	0
46	Chris Cotton	0	0	0	0
47	Chris Cotton	0	0	0	0
48	Chris Cotton	0	0	0	0
49	Chris Cotton	0	0	0	0
50	Chris Cotton	0	0	0	0

# OVIEDO LIONS

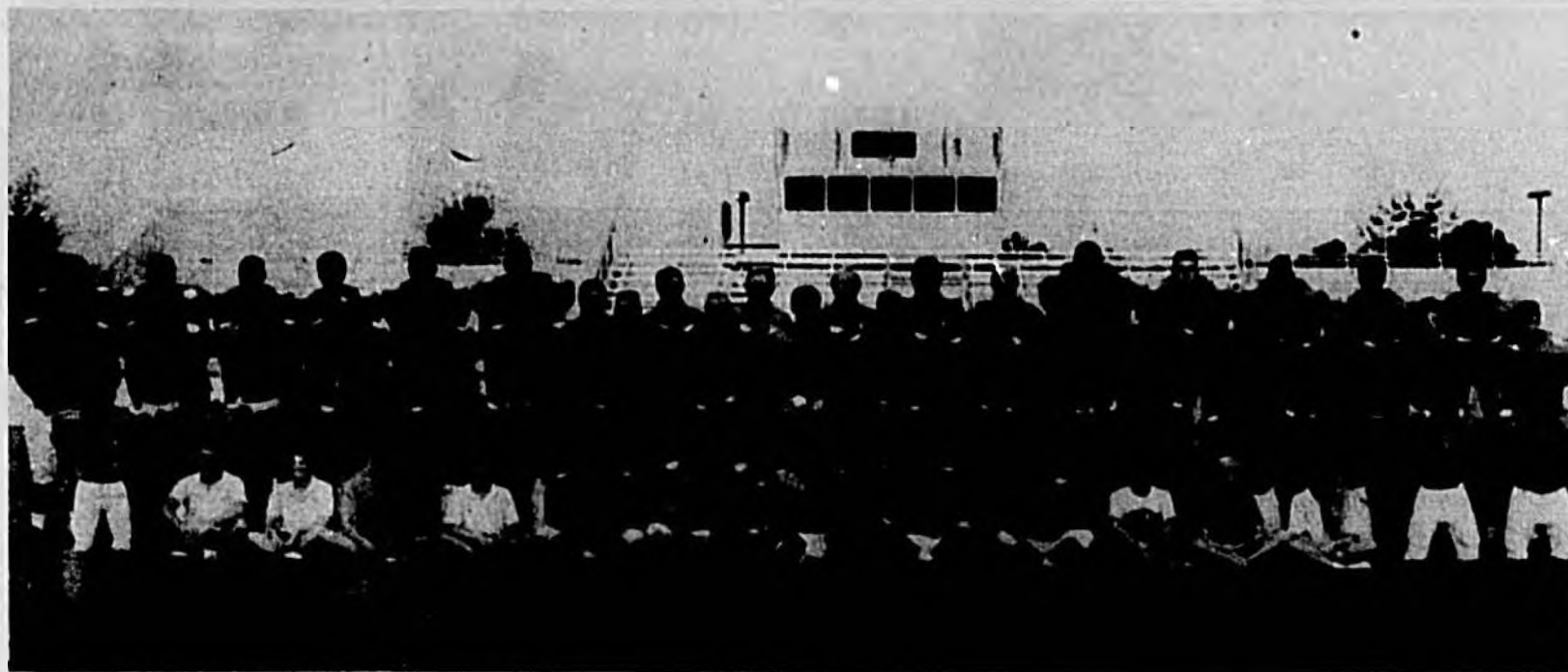

1991 Oviedo High School Lions

## Lions ready to rebound after a rough 1990

By PHIL SMITH  
Herald Correspondent

OVIEDO — After posting consecutive 9-1 seasons in 1988 and 1989, the Oviedo Lions fell to 2-8 overall in 1990, and finished in last place in in both the Seminole Athletic Conference at 1-5, and in 5A-District 4 at 1-7.

However, the Lions were not a bad as their record would indicate.

Oviedo dropped decisions to Lake Mary, 22-19, and Spruce Creek, 21-20, because of trouble converting extra points.

Then, on consecutive weeks, the Lions dropped 14-6 losses to Lake Brantley and Seminole and lost 10-0 to Mainland (which finished the year 9-1) in the last week of the season.

"If we can avoid injuries, we'll have a very good season this year," said Oviedo head coach Jack Blanton. "We had several key starting players go down with season-ending injuries in the first three weeks of the season. We were forced to play a lot of sophomores and they made some mistakes. But now they have some experience and we expect them to perform a lot better."

Oviedo returns seven starters on offense although some are playing different positions from last year.

Leading the youth movement on offense will be junior tailback Ervin Alexander (5 feet 8 inches, 170 pounds).

Alexander led the Lions with 418 yards on 88 carries for a 4.8 average, ranking him eighth in the county and third among the county's returning running backs.

Juniors Leon Loman (6 feet 2 inches, 180 pounds) and Adam Nelson (5 feet 11 inches, 180 pounds) also return from last year and will start at



**Coach Jack Blanton**  
Years at Oviedo: 10  
Record: 49-44

wingback.

With the departure of Drew Jackson, senior Dan Hargrave (6 feet 1 inch, 190 pounds) has been converted from a running back to become the starting quarterback and will pull the trigger on the flex-bone attack.

Hargrave will have some newcomers to throw the ball to in senior split ends Harlan Wilcoxson (6 feet, 180 pounds) and Eric Jordan (5 feet 11 inches, 185 pounds).

Senior Mike Haaf (6 feet 1, 145 pounds) and junior John L. Perkins (6 feet 3 inches 180 pounds) will also see significant playing time at split end.

The Oviedo starting offensive line, featuring three returning starters, has good size and strength, averaging 6 feet 2 inches and 237 pounds per man.

Senior Russ McIsner (6 feet 5 inches, 250 pounds) has been converted from a defensive end to anchor the offensive line at the center position.

Also returning from last year are senior guards Jamie Hodges (6 feet 1 inch, 235 pounds) and Richard Brittle (6 feet, 200 pounds). Junior Scott Tannehill (6 feet 2, 235

pounds) and sophomore Jay Busac (6 feet 3 inches, 265 pounds) fill out the rest of the line.

"We have good size on the offensive line if nobody gets hurt," said Blanton. "But if anyone goes down, we'll have to put in some kids under 200 pounds."

Junior Buck Watford (5 feet 11 inches, 197 pounds) should see some action in the pits.

The Lions defense could easily be the strength of the team.

"High school football is becoming more sophisticated. It's almost like a chess game now," said Blanton. "You have to guess if there going inside, outside or going to do something else because you can't cover everything."

"We run a multiple defense. We line up in what we call a 7-5-0 and then shift into any one of 28 different defenses from there."

Senior inside linebacker Klay Aspinwall (6 feet 1, 210 pounds) heads a list of five returning defensive starters.

Joining Aspinwall at the other linebacking position will be senior Ben Morrall (5 feet 10 inches, 211 pounds). They are

backed up by sophomore Shaun Sams (6 feet, 174 pounds).

The defensive line is as equally blessed with size and strength as their offensive counterparts, averaging 6 feet 2 inches and 230 pounds per man.

Returning from last year are junior nose guard Terrance Ribbon (6 feet, 290 pounds), senior tackle Dean Burr (5 feet 8 inches, 220 pounds) and senior Simon Harper (6 feet 7 inches, 204 pounds), who has been converted from split end to defensive end.

Junior tackle Lee Reynolds (6 feet 4 inches, 251 pounds) and senior end Bobby Jacobs (6 feet 1 inch, 186 pounds) round out the rest of the defensive front seven.

The secondary is where the Lions expect to see the most improvement on the defensive side of the ball.

"We're a lot quicker in the secondary this year than last year," said Blanton. "Our average speed in the secondary was about 5.1 last year but is down to 4.8 this year, which should help the defense get their hands on the football."

Senior Ray Gaines (5 feet 8, 160 pounds), the only returning starter in the defensive backfield, will be joined by senior Travis Jackson (5 feet 9 inches, 150 pounds), junior Roger Greene (5 feet 10 inches, 167 pounds) and senior Kimsey Hall (6 feet, 175 pounds).

Senior Erik Lombard (6 feet 2 inches, 170 pounds) returns to handle the placekicking and punting duties.

The keys to success for the Lions will be to stay healthy, generate a consistent offense and win on the road. Oviedo only managed 32 points in its final five games last season, including being shut out twice.

**OVIEDO HIGH SCHOOL**  
1991 Varsity Schedule

9-13	at DeLand (H)
9-20	at Lyman (H)
9-27	vs. SEMINOLE (A)
10-4	at University
10-11	vs. LAKE MARY (H)
10-17	at Lake Howell (H)
10-25	vs. DE-SABRES (A)
11-1	at Lake Brantley (H)
11-8	at Spruce Creek (H)
11-15	vs. MAINLAND (H)

**HOME GAMES**  
(H) — 5A-Dist. 4 games  
(A) — SAC games  
(A) — Homecoming  
All games start at 7:30 p.m.

**1990 Results**  
Record: 2-8

Ov	Opp	Ov	Opp
21	Lake Weir	36	
14	Lyman	23	
40	Dellona	0	
14	DeLand	7	
19	Lake Mary	22	
0	Lake Howell	35	
6	Lake Brantley	14	
8	Seminole	14	
20	Spruce Creek	21	
0	Mainland	10	

**1991 Junior Varsity Schedule**

9-12	vs. SEMINOLE
9-28	at Lake Mary
10-5	vs. LYMAN
10-10	at Lake Brantley
10-18	at DeLand
10-24	at Lake Howell

**HOME GAMES**  
All games start at 7 p.m.

**1991 Freshman Schedule**

9-10	at Seminole, 7 p.m.
9-24	vs. LAKE MARY, 7 p.m.
10-1	at Lyman, 7 p.m.
10-8	vs. LAKE BRANTLEY, 7 p.m.
10-18	at DeLand, 8 p.m.
10-22	vs. LAKE HOWELL, 7 p.m.
10-29	vs. UNIVERSITY, 7 p.m.

**HOME GAMES**

**OVIEDO LIONS**

	P	H	W	OR
1 Chris Meach	LB	5-9	175	12
2 Travis Jackson	CB	5-9	160	12
3 Leon Loman	RB	6-2	180	11
4 Simon Harper	DE	6-7	204	12
5 Ray Gaines	PS	5-8	160	12
6 Kevin Zant	QB	5-8	160	11
7 Roger Greene	SE	5-10	167	11
8 Chris Reese	LB	6-0	165	12
9 John L. Perkins	WR	6-3	180	11
10 Dan Hargrave	QB	6-1	190	12
11 Adam Nelson	RB	5-11	180	11
12 Erik Lombard	PK	6-2	160	12
13 Travis Katterbach	SE	6-3	165	12
14 Eric Jordan	WR	5-11	180	12
15 Oscar Duncan	TE	6-6	170	12
16 Mark Williams	WR	5-9	160	12
17 Andy Rogers	WR	5-11	160	11
18 Kimsey Hall	CB	6-0	175	12
19 Bobby Jacobs	LB	6-1	186	12
20 Ervin Alexander	RB	5-8	170	11
21 Klay Aspinwall	LB	6-1	210	12
22 Erik Lombard	PK	6-2	170	12
23 John Rogers	CB	5-10	160	12
24 Johnny Stevens	QB	6-0	200	12
25 Steve Sams	LB	6-0	170	12
26 Marty Peters	CB	5-7	160	11
27 Jamie Hodges	CB	6-1	235	12
28 Scott Tannehill	CB	6-2	235	12
29 Chris Brittle	CB	6-1	200	12
30 Russ McIsner	CB	6-5	250	12
31 Ben Morrall	CB	5-10	211	12
32 Jack Stanley	CB	5-11	160	12
33 Terrance Ribbon	CB	6-7	290	12
34 Scott Watford	CB	5-11	197	12
35 Steve Sams	CB	6-0	170	12
36 Steve Sams	CB	6-0	170	12
37 Paul Thompson	CB	5-10	160	11
38 Anthony Amal	WR	6-3	175	12
39 Terrence Golden	LB	6-1	167	11
40 Anthony Mitchell	DT	5-10	160	12
41 Justin Abin	OL	5-10	200	12
42 Brian Sweet	OT	6-1	275	11

# LAKE HOWELL SILVER HAWKS

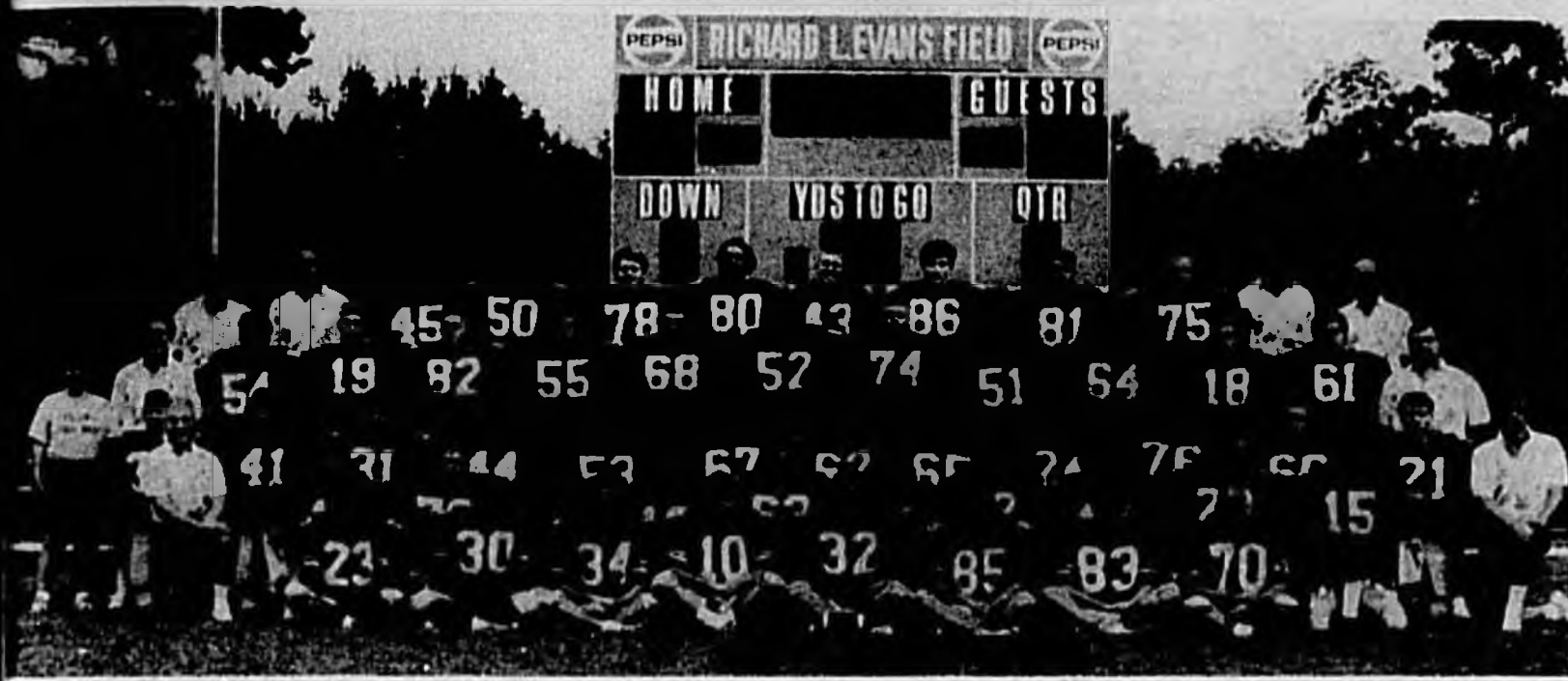

1991 Lake Howell High School Silver Hawks

## Silver Hawks aren't rebuilding, but reloading

By PHIL SMITH  
Herald Correspondent

WINTER PARK — After graduating 29 players who formed the core of two consecutive district and conference championship teams last year, you'd think that the Lake Howell Silver Hawks would be faced with something of a rebuilding year.

But the Silver Hawks don't see it that way at all.

"1991 is going to be business as usual. We're just going to go about doing what we've been doing," said Lake Howell head coach Mike Bisceglia. "And that is to try to be consistent in our play and our game plans and win our third district and conference title."

With the departure of Marquette Smith, the 1990-91 Gatorade Player of the Year, Lake Howell's offense enters a new era.

"We're not going to be as explosive on offense and score 40 points a game like we have the last two seasons," said Bisceglia. "We're probably going to throw the ball a lot more than we have."

"We should be more of a balanced football team offensively and we're going to have to be real methodical and not make too many mistakes and try to control the football."

The Silver Hawks return only seven starting players from a year ago and have a lot of new faces in the line-up.

"We're an extremely inexperienced group this year," said Bisceglia. "We're going to have to be very patient."

Although there were six All-County selections amid those 29 players who left via the graduation route, there remains a solid core of talent for the Silver Hawks to reload with that is rich in seniors.



Coach Mike Bisceglia

Years at Lake Howell: 11

Record: 70-34

Senior Paul Thompson (6 feet 2 inches, 195 pounds), who rushed for 56 yards and three touchdowns while completing four of 13 passes for 41 yards in limited action, takes over at quarterback. Seniors Jason Kovatz (6 feet, 190 pounds) and Pat Jorgensen (5 feet 9, 190 pounds) will start at running back.

Jorgensen returns to his fullback position as the Silver Hawks leading returning rusher, having gained 428 yards on 74 carries for a 5.8 yard average in 1990. Kovatz gained 10 yards on seven carries last season.

Senior Jon Taylor (6 feet 2 inches, 225 pounds) will return to his tight end position, senior All Vialdores (5 feet 8 inches, 150 pounds) will play at split end with junior Jeff Bootwell (5 feet 11 inches, 165 pounds) at slotback.

The entire offensive line is new but is still the largest offensive line in the county, averaging 6 feet 2 inches and 262 pounds.

Newcomers on the offensive line are junior center Craig McGee (5 feet 11 inches, 259 pounds), senior Paul Spegele (6 feet 1 inch, 200 pounds) and

junior Rob Stanton (6 feet 4 inches, 240 pounds) at the guard spots and senior Jon Hammon (6 feet 1 inch, 252 pounds) and sophomore Theron Houston (6 feet 4 inches, 360 pounds), that's right, 360, at the tackles.

As much as the departed Smith might have personified the success of Lake Howell football, the defense was equally as important.

"Four of the last five years, we've led Central Florida in defense and gave up only seven points a game over the last two seasons," said Bisceglia. "Anytime you can play that kind of defense, you have a chance to win."

All-County linebacker Ken Times (6 feet, 230 pounds) is one of five returning defensive starters and is the centerpiece is what could once again be one of the finest defenses in all of Central Florida.

The defensive line is led by returnees senior Tarris Brown (6 feet, 298 pounds) at tackle and junior Trevor Pryce (6 feet 6 inches, 230 pounds) and senior Judd Tracy (6 feet 1 inch, 190 pounds) at the ends.

Sophomore Louie Greco (5 feet 11 inches, 200 pounds)

gets the starting nod at nose guard with Rob Lynn (6 feet 4 inches, 248 pounds) stepping in at the other tackle slot, rounding out a defensive line that averages 6 feet 2 inches and 233 pounds per man.

Junior Joe Fuller (6 feet, 185) joins Times at linebacker to complete the front seven.

Senior Sheldon Walker (6 feet, 185 pounds) is the only returning starter from last year's defensive secondary. He will be joined in the backfield by seniors Donnie Kling (6 feet, 185 pounds), Ben Celones (5 feet 10 inches, 150 pounds) and Anthony Mays (6 feet, 155 pounds).

Senior Ted Lane (5 feet 8 inches, 153 pounds) will handle both the punting and placekicking chores. Last year, Lane was third in the county in scoring, converting 48 extra points and kicking six field goals for a total of 66 points.

This year, Lane will have the added advantage of working with Bob Moon. One of the few true kicking coaches in the area, Moon has joined the Lake Howell staff after several years at Seminole.

Until someone rises up and beats them, the Lake Howell Silver Hawks are still the team to beat in Seminole Athletic Conference.

Although the offense is not going to light up the scoreboard the way they have in the past two seasons, the Silver Hawks still have the ability to move the football down the field. And with a solid nucleus of talent returning on defense in the county, it won't be necessary for the offense to score 40 points to win a game.

LAKE HOWELL HIGH SCHOOL	
1991 Varsity Schedule	
9-13	at Winter Park
9-20	at Apopka
9-27	vs. LAKE BRANTLEY ( ) (e)
10-4	at Lake Mary ( ) (e)
10-11	at Lyman ( ) (e)
10-17	vs. OVIEDO ( ) (e)
10-25	vs. SEMINOLE (e)
10-31	at Spruce Creek ( )
11-3	vs. MANLARD ( ) (e)
11-10	vs. DeLAND ( ) (e)
HOME GAMES	
( )	— 5A-Dist. 4 games
(e)	— SAC games
(-)	— Homecoming
(*)	— Parents' Night
All games start at 7:30 p.m.	

1990 Results		
Record: 9-2		
LN	Opp	Opp
28	Winter Park	31
46	Lake Weir	13
58	Lake Brantley	0
38	Lake Mary	7
35	Lyman	0
38	Oviedo	0
35	Seminole	7
38	Spruce Creek	2
31	Manland	6
21	DeLand	7
5A-Region II playoff game		
18	Lake City-Columbia	21

1991 Junior Varsity Schedule	
9-12	at Lake Mary
9-19	vs. LAKE BRANTLEY
9-26	vs. DeLAND
10-3	at Seminole
10-10	at Lyman
10-16	at Oviedo
10-31	vs. OVIEDO
HOME GAMES	
All games start at 7 p.m.	

1991 Freshman Schedule	
9-11	vs. LAKE MARY, 7 p.m.
9-17	at Lake Brantley, 7 p.m.
9-24	at DeLand, 7 p.m.
10-1	vs. SEMINOLE, 7 p.m.
10-8	vs. LYMAN, 7 p.m.
10-15	at Oviedo, 7 p.m.
10-22	at Oviedo, 7 p.m.
HOME GAMES	

LAKE HOWELL SILVER HAWKS					
		P	H	W	OR
10	Paul Davis	QB	5-9	144	12
11	Shawn Timpeon	WR	5-9	121	11
12	Brian Funato	QB	5-10	120	10
13	Anthony Mays	DB	6-0	105	12
14	Jason Mables	WR	5-8	120	11
15	Ted Lane	PK	5-8	120	12
16	David Ellis	DB	5-11	120	12
17	Terry Dumps	RB	5-9	100	11
18	Donnie Kling	DB	6-0	100	12
19	Paul Thompson	QB	6-2	175	12
20	Ben Celones	DB	5-10	120	12
21	Jason Anderson	DB	5-11	140	11
22	Jackson Pattus	RB	5-6	140	10
23	Sheldon Walker	DB	6-0	140	12
24	All Vialdores	WR	5-9	120	12
25	Aden Paulk	RB	5-7	120	11
26	Jason Kovatz	RB	6-0	190	12
27	Pat Jorgensen	RB	5-9	190	12
28	Duffy Bellies	RB	5-2	140	10
29	Chris Gasline	DB	5-6	140	11
30	David Hill	DB	5-11	130	11
31	Jeff Bootwell	DB	5-11	140	11
32	James Safford	WR	5-11	120	10
33	Randy Singer	DE	6-2	165	11
34	Ken Times	LB	6-0	230	12
35	Cooper Mitchell	CB	6-0	190	11
36	Jeff Turja	DE	6-2	170	11
37	Theron Houston	OT	6-4	260	10
38	Trevor Pryce	DE	6-6	230	11
39	Joe Fuller	LB	6-0	190	11
40	Judd Tracy	DE	6-1	190	12
41	Ryan Foley	DE	6-2	160	11
42	Chris McGee	OL	5-9	160	12
43	Paul Spegele	OL	6-1	250	12
44	Justin Boder	LB	6-0	160	12
45	Troy Poutin	OL	5-11	160	11
46	Sean McNamee	DL	6-2	200	10
47	Deagan Brinkley	OL	6-0	220	12
48	Craig McGee	OC	5-11	250	11
49	Chris Polkmanus	OL	6-1	200	11
50	Rob Stanton	OL	6-4	240	11
51	Mike Barion	DE	5-6	140	11
52	Brian Schlager	DE	5-6	220	12
53	Tarris Brown	DL	6-0	298	12
54	Rob Lynn	OT	6-4	240	12
55	Jon Hammon	OT	6-1	260	12
56	Louie Greco	NG	5-11	200	10
57	Marvin Showers	DL	5-8	230	11
58	Wade Kolar	DL	6-1	220	12
59	Louis Lee	WR	6-3	160	12
60	Chad Rush	DB	6-0	155	11
61	Jon Taylor	TE	6-2	225	12
62	David Reynolds	WR	5-8	130	11
63	Jose Morales	DB	6-2	185	12
64	Josh Panke	WR	5-7	130	11
65	Jon Self	TE	6-2	215	11

**1990 FOOTBALL LEAGUE**

**FINAL - INCLUDING PLAYOFFS**

**KEY - Seminole (S), Lake Mary (LM), Lyman (L), Oviedo (O), Lake Brantley (LB), Lake Howell (LH).**

Ranking	A	YDS	AVG
Marquette Smith (LM)	223	2282	10.2
Chris Honey (LH)	285	1231	4.3
David Sprinkle (LB)	149	864	5.8
Cedric Bouvy (L)	156	854	5.5
Ryan Thomas (LH)	84	480	5.7
Bruce McClary (S)	116	476	4.1
Pat Jorgenson (LH)	74	468	6.3
Ervin Alexander (O)	88	418	4.8
Anush Collins (LH)	105	418	4.0
Dan Hargrave (O)	90	409	4.5
Henry Williams (S)	90	389	4.3
Brian Grayson (L)	82	384	4.7
Dane Allen (O)	67	342	5.1
Sean Thompson (LB)	36	289	8.0
Bobby Washington (L)	39	184	4.7
Joe Pagan (LB)	54	177	3.3
Kerry Wiggins (S)	63	177	2.1
Rob Seymore (LB)	49	163	3.3
Adam Nelson (O)	43	152	3.5
Titus Francis (LM)	33	151	4.6
Al Holt (LM)	34	139	5.4
Chris Coffin (L)	31	114	5.4
Tom Hampton (S)	31	112	3.6
Toby Durham (L)	9	93	10.3
Jeff Jackson (L)	43	77	1.3
Dallas Simpson (L)	7	72	10.3
Lean Lowman (O)	16	64	4.0
Paul Thompson (LH)	14	56	4.0
Shawn Martin (LB)	23	49	2.1
Jason Peery (LB)	10	45	4.5
Scott Golden (LH)	3	35	11.7
Carlos Martinez (LH)	9	22	2.4
Sadel Smith (LB)	4	21	5.3
Al Viadoro (LH)	2	20	10.0
Frank Sales (LH)	1	10	10.0
Jason Kovales (LH)	7	10	1.4
Chuck Coe (LB)	6	6	1.0
Marlan Whisman (O)	2	5	2.5

**TOUCHDOWNS: 28 - Marquette Smith (LM); 12 - Chris Honey (LH); 9 - Cedric Bouvy (L); 6 - Dane Allen (O), Ryan Thomas (LH) and Kerry Wiggins (S); 4 - Ervin Alexander (O), David Sprinkle (LB) and Henry Williams (S); 3 - Dan Hargrave (O), Pat Jorgenson (LH), Paul Thompson (LH) and Bruce McClary (S); 2 - Lean Lowman (O), Joe Manette (LM) and Joe Pagan (LB); 1 - Anush Collins (LH), Toby Durham (L), Titus Francis (LM), Brian Grayson (L), Chris Howie-Road (LH), Al Holt (LM), Drew Jackson (O), Jeff Jackson (L), Shawn Martin (LB), Rob Seymore (LB), Dallas Simpson (L), Sean Thompson (LB) and Bobby Washington (L).**

Passing	A	CD	YDS	PCT
Kerry Wiggins (S)	199	107	1377	53.8
Joe Manette (LM)	146	64	739	43.8
Drew Jackson (O)	131	46	632	35.1
Ryan Thomas (LH)	64	34	397	53.1
Jeff Jackson (L)	108	48	490	37.7
J.D. Russell (LB)	84	29	374	34.5
Dan Hargrave (O)	13	7	95	53.8
Rob Seymore (LB)	21	6	92	28.6
Vashon Williams (S)	1	1	17	100.0
Paul Thompson (LH)	13	4	41	30.8
Sadel Smith (LB)	1	1	29	100.0
Tony Chavers (S)	1	1	29	100.0
Henry Williams (S)	2	2	19	100.0
Todd Cleveland (L)	4	1	17	25.0
Mike Lyons (L)	2	1	15	50.0
David Sprinkle (LB)	1	1	9	100.0

**TOUCHDOWNS: 12 - Kerry Wiggins (S); 4 - Jeff Jackson (L) and Ryan Thomas (LH); 2 - Joe Manette (LM) and J.D. Russell (LB); 1 - Tony Chavers (S), Drew Jackson (O), Rob Seymore (LB), Sadel Smith (LB), David Sprinkle (LB) and Henry Williams (S).**

**INTERCEPTIONS: 13 - Jeff Jackson (L), Joe Manette (LM) and J.D. Russell (LB); 9 - Kerry Wiggins (S); 8 - Drew Jackson (O); 3 - Rob Seymore (LB) and Ryan Thomas (LH); 1 - Dan Hargrave (O) and Paul Thompson (LH).**

Receiving	R	YDS	AVG
Bill Kanasky (LM)	31	428	14.1
JoJo Murphy (S)	21	288	13.5
Henry Williams (S)	20	280	14.0
Geordie Davison (S)	17	292	17.2
Simon Harper (O)	24	285	11.9
Tony Chavers (S)	29	282	9.7
Toby Durham (L)	8	286	35.8
Andy Boehle (LB)	15	285	13.7
Lean Lowman (O)	11	194	17.6
Brian Grayson (L)	17	194	11.4
Chris Honey (LH)	17	184	10.8
Thomas Dampa (LH)	6	180	30.0
Marquette Smith (LH)	6	123	20.5
Scott Golden (LH)	10	121	12.1
Sadel Smith (LB)	10	121	12.1
Ervin Alexander (O)	7	115	16.4
Sean Martin (LB)	7	114	16.3
Scott MacKintosh (LH)	8	109	13.6
Tim Hampton (S)	9	91	10.1
Dan Hargrave (O)	5	87	17.4
Bruce McClary (S)	7	84	12.0
Pat Jorgenson (LH)	7	65	9.3
Mike Warner (LM)	5	64	12.8
Dane Allen (O)	5	51	10.1
Erik Van Dyne (LM)	3	39	13.0
Tracy Duran (L)	2	31	15.5
Paul Thompson (LH)	1	29	29.0

Scoring	TD	PAT	FG	TOT
Marquette Smith (LH)	31	1	0	100
Chris Honey (LH)	14	1	0	66
Tad Lane (LH)	0	48	4	66
Geordie Davison (S)	3	23	0	59
Dane Allen (O)	8	0	0	48
Cedric Bouvy (L)	8	0	0	48
Kerry Wiggins (S)	7	0	0	42
Henry Williams (S)	7	0	0	42
Ryan Thomas (LH)	6	0	0	36
Norman Henkel (LM)	0	17	4	29
Ervin Alexander (O)	4	0	0	24
David Sprinkle (LB)	4	0	0	24
Toby Durham (L)	4	0	0	24
Andy Boehle (LB)	3	1	0	20
Paul Klaus (L)	0	17	1	20
Bruce McClary (S)	3	1	0	20
Tim Hampton (S)	3	0	0	18
Dan Hargrave (O)	3	0	0	18
Pat Jorgenson (LH)	3	0	0	18
Erik Lombard (O)	0	11	2	18
Paul Thompson (LH)	2	0	0	18
Troy Todd (LM)	2	0	0	18
Bobby Washington (L)	3	0	0	18
Rob Hartman (LB)	0	10	1	13
Tony Chavers (S)	2	0	0	12

Punting	P	YDS	AVG
Joe Smith (LH)	6	268	43.3
Herb Jenkins (L)	2	78	39.0
Scott Golden (LH)	12	489	37.4
Robert Fennowald (LB)	39	1053	26.2
Karl Galm (O)	27	972	36.0
Shayne Stewart (S)	2	71	35.5
Henry Williams (S)	31	1093	35.3
Jeff Jackson (L)	37	987	23.6
Rob Hartman (LB)	1	31	31.0
Chris Honey (LH)	36	769	29.4
Chad Eggs (LM)	3	73	24.3
Wyatt King (LM)	1	24	24.0

**SAFETIES: 1 - Scott Chance (L)**

**TWO-POINT CONVERSIONS: 1 - Chris Honey (LH), Erik Lombard (O), Bruce McClary (S), Adam Nelson (O), Marquette Smith (LH) and Mike Warner (LM).**

**BLOCKED: 1 - Robert Fennowald (LB), Karl Galm (O) and Scott Golden (LH)**

**CAR COOL**

AUTO AIR HEAT

**Auto Air Conditioning / Repair & Service**

**Budget Prices • Free Estimates**

**Senior Citizens Discount**

**Friendly Reliable Service**

**339-0084**

6050 S. Hwy. 17-92  
CASSELBERRY

1/2 Block South of 436  
Next to Club Juana

1792	0084
1792	0084

HBO \* ESPN \* NICKELODEON

**HOW TO GAIN THE MOST YARDAGE FROM YOUR TV.**

The secret is in the signals.

The signals that come from the orbiting satellites and beam down into your living room will bring you the best variety of television entertainment you've ever experienced. With a dish, you get over 300 channels of family shows, educational, endless sports action, first run movies, music videos, 24 hour news, kids' shows and more.

And if you receive these signals on an HTS TRACKER™ L.R.D. (Integrated Receiver Decoder), you're really come out a winner. Because TRACKER gives you quality, reliability, convenience. And ease of operation. The whole nine yards.

If your goal is "best TV," discover what's on satellite.

**HTS TRACKER™**

Best Prices In Town!

\* FINANCING AVAILABLE

with a TRACKER L.R.D. it's TV with an extra leg.

**ACE SATELLITE**

UCF FOOTBALL \* PLAYBOY

# LAKE BRANTLEY PATRIOTS



1991 Lake Brantley High School Patriots

## Patriots planning on a return to the top

By PHIL SMITH  
Herald Correspondent

ALTAMONTE SPRINGS — The Lake Brantley High School Patriots went through a youth movement last season that saw them start six sophomores and four juniors on defense and eight juniors on offense.

Those young and inexperienced players made a lot of mistakes, starting the 1990 season with six consecutive losses.

Through it all, Patriot head coach Fred Almon stressed that his team was very young and still learning and that they would eventually turn the corner and win some ball games.

Almon was right on the mark as the Patriots won three of their last four ball games to post a 3-7 overall mark.

Much of that success in the last half of the season was due to improved play by the defense. Through its first six games, Lake Brantley surrendered an average of 34 points a game while the offense managed to score in double figures only once.

But led by sophomore All-County linebacker Daryl Bush, the Patriots pulled together heading down the stretch. Bush, now a junior, led all of Central Florida in tackles to spearhead a defensive resurgence saw the Patriots allow an average of 14 points per contest over the last four games.

In 1991, Lake Brantley will have 17 starters returning, including nine seniors on offense.

"I have very high expectations for this season. I feel that we have a quality football team if we all play together," said Almon. "Our 22 starters



Coach Fred Almon  
Years at Lake Brantley: 7  
Record: 21-40

are probably as good as I've ever had totally as a unit."

The entire offensive backfield returns, led by senior quarterback Rob Seymore (6 feet 2 inches, 185 pounds) and senior fullback David Sprinkle (6 feet 2 inches, 215 pounds).

Seymore will also handle the punting chores.

Sprinkle received honorable mention on the All-County team as the county's third leading rusher, gaining 864 yards on 149 carries for a 5.8 average and four touchdowns.

Both senior Joe Petno (5 feet 8 inches, 180 pounds) and junior Joe Pagan (5 feet 9 inches, 165 pounds) return to their wingback spots in the Patriot flex-bone attack.

The only newcomers to the offense are the split ends, senior Clay Clingan (6 feet 1 inch, 180 pounds) and sophomore Jeff Butler (6 feet 1 inch, 185 pounds).

The entire offensive line is comprised of seniors with four returning starters. The group features good size, averaging 6 feet 3 inches and 230 pounds per man.

The pits are anchored by center Mike Wells (6 feet 4, 205 pounds), guards Chuck

Evans (6 feet 6, 270 pounds) and Mike Schaper (6 feet 3, 230 pounds) and tackles Kevin Hickey (6 feet 1, 205 pounds) and Andy Becker (6 feet 2 inches, 235 pounds).

The defense will see some changes this year with the Patriots going to the monsterman system and employing a read-and-react scheme instead of trying to out-guess the opponent and attack a specific area.

"We feel that this will help us make fewer mistakes and let the defense go to the ball," said Almon. "Opposing offenses will now have to earn every yard and point."

All of the defensive line returns, led by senior nose guard Jerry Riddell (5 feet 9 inches, 195 pounds), junior tackles Roy Miller (6 feet 2 inches, 235 pounds) and Seth Wiepking (6 feet 3 inches, 235 pounds) with senior David Warren (6 feet 1 inch, 205 pounds) and junior Brian Cross (6 feet 2 inches, 195 pounds) at the ends.

However, the line is rather smallish, averaging 6 feet 1 inch and 215 pounds each. As a result, they will have to out-quick and out-hustle op-

posing offenses to be effective.

Linebackers Bush (6 feet 2 inches, 215 pounds) and senior Dan Barnes (5 feet 11 inches, 190 pounds) round out the rest of the front seven.

Junior J. D. Russell (6 feet 1 inch, 175 pounds) has been converted from the No. 2 quarterback to play the monsterman position. Senior Chuck Coe (5 feet 11 inches, 170 pounds) will return to one cornerback spot while junior Chris Grey (6 feet 1 inch, 175 pounds) has been brought over from the offense to play the other corner.

Another offensive convert, senior Steve Melco (6 feet 4 inches, 170 pounds) will play free safety.

Sophomore Tim LeCroix (5 feet 8 inches, 160 pounds) will handle the placekicking duties.

The keys to success for Lake Brantley are consistency on offense and defense as well as staying healthy.

The flex-bone is an explosive option-oriented offense that can light up a scoreboard when executed properly. However, it is also a high-risk offense prone to numerous fumbles.

"We played a lot of young kids last year and they grew up and started playing tough, but they have to get a lot better. Our first game will tell us a lot about how far we've come," said Almon. "If we stay healthy, we'll be able to compete for the district championship."

If the offense can keep from self-destructing (turnovers and penalties) and defense can execute its new configuration and exploit the talents of Bush and Russell, the Patriots' second district championship in four years could well be within reach.

1991 Lake Brantley Patriots Schedule

(+) = 1st game, 4 games  
(\*) = 2nd game  
(-) = 3rd game  
(#) = 4th game  
All games start at 7:30 p.m.

1991 Lake Brantley Patriots Schedule

LB	Name	Age
7	Almon	30
8	Lake Brantley	31
9	Lake Brantley	32
14	Sprinkle	33
3	Almon	34
6	Almon	35
14	Almon	36
13	Lake Brantley	37
7	Almon	38
30	Lake Brantley	39

1991 Lake Brantley Patriots Schedule

LB	Name	Age
7	Almon	30
8	Lake Brantley	31
9	Lake Brantley	32
14	Sprinkle	33
3	Almon	34
6	Almon	35
14	Almon	36
13	Lake Brantley	37
7	Almon	38
30	Lake Brantley	39

1991 Lake Brantley Patriots Schedule

LB	Name	Age
7	Almon	30
8	Lake Brantley	31
9	Lake Brantley	32
14	Sprinkle	33
3	Almon	34
6	Almon	35
14	Almon	36
13	Lake Brantley	37
7	Almon	38
30	Lake Brantley	39

1991 Lake Brantley Patriots Schedule

LB	Name	Age
7	Almon	30
8	Lake Brantley	31
9	Lake Brantley	32
14	Sprinkle	33
3	Almon	34
6	Almon	35
14	Almon	36
13	Lake Brantley	37
7	Almon	38
30	Lake Brantley	39

## WHERE ARE THEY NOW?

# Former county gridiron greats blanket the nation

By **ROBBIE STOCK**  
Herald Correspondent

From their hometowns in to as far west as Arizona, from Division I powerhouses to unranked Division III schools, former Seminole County football players hope to make an impact in the college ranks this season.

A total of 83 competitors will grind it out and try to earn their squads national rankings and prestige.

Lake Howell holds an impressive list of 32 graduates currently active, including 1990 Gatorade's National Player of the year Marquette Smith, who made his debut for the Florida State Seminoles on national television August 29.

On the other side of the ball, former Lake Howell defensive end Thomas Demps looks to crush ballcarriers this season for the Arizona Wildcats in the PAC-10. All in all, 16 Silver Hawks will be involved on Division I-A teams in 1991-92.

Lyman has landed 18 players who currently are in the college ranks, including wide receiver and cornerback Octavius Holiday at Duke University, who could line up across from former teammate Stephen Jerry, a Greyhound quarterback converted to wideout for the University of North Carolina.

Five Lyman players are teammates at Cheney State in Pennsylvania.

Oviedo has placed 13 former players into the college ranks. Among those is Willie Pauldo, an all-state linebacker who now squares off against Smith in practice sessions at FSU.

Linemen Chris Tabscott, Kris Keene and Gordan King have each stayed close to home and will try to help the improving University of Central Florida program. King, who holds the Oviedo record for the longest field goal, is battling for a starting position this season.

Among its 11 former standouts still active, Seminole High School has one who could not only make an impact this year in college, but also next year in the National Football League.

Jeff Blake, son of varsity football coach Emory Blake, received some pre-season recognition as a possible All American candidate at East Carolina. He has also been contacted by several NFL teams, including the Pittsburgh Steelers and Los Angeles Raiders.

Ernie Lewis, who played along with Blake at Seminole, currently holds down a cornerback position for East Carolina.

And Emory Blake hopes his former pupils will get more than just gridiron knowledge while attending college.

"I stress to kids and parents to go a step further," said Blake. "I want them to get something out (of football). My guys used to think I was too strict. But it works." Just as his disciplinarian

approach helped Kerry Wiggins, Henry Williams and JoJo Murphy lead the Seminoles to consecutive district titles, the talented trio hopes to use that experience to help begin a winning tradition at Georgia Military Junior College, which will begin playing this month.

Former Seminole linebacker Bernard Brown looks to make an immediate impact at UCF.

Although Lake Brantley has just five players still active, two look to contribute for national powerhouses. Former Patriot signal-caller Clint Johnson hopes to command the offense at Notre Dame while Bob Swain looks for playing time on the University of Florida defensive line.

Lake Mary rounds out Seminole County with five players on college squads, including Chris Haney at the Air Force Academy and Bob Menello at UCF.

Many of the county's gridiron greats have found themselves on the same squad with former foes and teammates.

At Austin Peay, Lake Howell's Frank Sales, Mark Snead and Steve Munnell will compete for starting jobs while the Diaz brothers, Frank and Hector from Oviedo, will vie for playing time at Morehead State in Kentucky.

Scott Golden and Greg Rigby from Lake Howell will join Oviedo's Karl Galm and Chris Stroncco at Lambuth College in Tennessee.



File Photo

Ex-Lake Brantley High School quarterback Clint Johnson currently attends Notre Dame.

## SEMINOLE COUNTY GRADUATES PLAYING COLLEGE FOOTBALL

### SEMINOLE

Jeff Blake, East Carolina  
Bernard Brown, University of Central Florida  
Brandon Cash, East Carolina  
Bernard Eady, Rutgers  
Robert Howington, University of Central Florida  
Darius Johnson, Tuskegee College  
Ernie Lewis, East Carolina  
JoJo Murphy, Georgia Military Junior College  
Kyle Reynolds, North Carolina A and T  
Kerry Wiggins, Georgia Military Junior College  
Henry Williams, Georgia Military Junior College

### LAKE MARY

Sean Adams, Naval Academy  
Chris Haney, Air Force Prep School  
Bob Menello, University of Central Florida  
Carlos Smith, Morgan State College  
Lance Stewart, Grove City College

### LAKE HOWELL

Greg Astle, Penn State  
Colby Brown, The Citadel  
Eric Byrd, Lehigh  
Jason Campese, Davidson  
Dave Collins, Lindenwood College  
Jeff Davis, Memphis State  
Thomas Demps, Arizona  
Ray Frost, Highlands Community College  
Jamie Furbish, Central Missouri  
Marty Gallahar, Miami

Terry Gammons, Evangel College  
Scott Golden, Lambuth College  
Cortez Graves, Eastern Kentucky  
Anthony Heard, Evansville  
Chris Hennis-Roed, North Carolina State  
Ken Joseph, Lehigh  
Jason Kotar, University of Central Florida  
Scott Mackintosh, Central Missouri  
Steve Munnell, Austin Peay  
Jeff Phillips, Wake Forest  
Cornell Rigby, Maryland  
Greg Rigby, Lambuth College  
Frank Sales, Austin Peay  
Joe Smith, Eastern Kentucky  
Marquette Smith, Florida State  
Mark Snead, Austin Peay  
Ken Spearman, Army  
Ryan Thomas, Tulane  
Adam Toth, Kentucky Wesleyan  
Dan Vercek, Saint Joseph  
George Wisniewski, Lindenwood College

### LYMAN

Matt Anderson, Evangel College  
Lenon Anderson, Cheney State  
Marcus Bouey, Northeastern Louisiana  
Paul Bowen, Potomac State  
Mike Davis, Cheney State  
Chad Fisher, Mars Hill College  
Greg Fulsang, Carson Newman  
Octavius Holiday, Duke University  
Stephen Jerry, University of North Carolina

Kane Kettles, Mars Hill College  
Mike Madry, Cheney State  
J.J. Miller, Texas Southern  
Kenniss Morris, Tennessee State  
Steve Perry, Chowan College  
Marvin Reed, Cheney State  
Rob Salem, Carson Newman  
John Scherf, University of Pennsylvania  
Mike Whitaker, Marshall University

### OVIEDO

Frank Diaz, Morehead State  
Hector Diaz, Morehead State  
Chad Duncan, Hampton Sydney  
Karl Galm, Lambuth College  
John Knutson, Carnegie Mellon  
Ron Johnson, Ohio University  
Kris Keene, University of Central Florida  
Gordan King, University of Central Florida  
Mike Kobia, Lawrence  
Brian MacInness, Valdosta State  
Willie Pauldo, Florida State University  
Chris Stroncco, Lambuth College  
Chris Tabscott, University of Central Florida

### LAKE BRANTLEY

Jeff Bynum, Memphis State  
Elroy Dantzier, South Carolina State  
Clint Johnson, Notre Dame  
David Porterfield, University of Central Florida  
David Swain, University of Florida

# Artcarved Glasses



COLLEGE CHARMS FROM **\$21.95**



Enlarged to show detail © J & C Ferrara Co., Inc.

## Send Her Back to School with a Kiss

This beautifully crafted sterling silver kiss by J & C Ferrara is a perfect gift for any occasion when you want to show affection. And, how about wrapping it with a package of real Hershey's Milk Chocolate Kisses to satisfy her sweet tooth. Then, the rest is up to you—a kiss or two of your own wouldn't be bad.

- Kiss in Sterling Silver..... **\$39.95**
- Kiss in Gold Filled..... **\$55.00**

Also available in 14K Gold and 18K Gold.  
Exclusively Licensed Trademark of Hershey Foods Corp  
J & C Ferrara Co., Inc. Licensee

HIGH SCHOOL CLASS RING **MAGIC**

SAVE UP TO **\$60**

- \$60 ON 18K GOLD
- \$40 ON 14K GOLD
- \$20 ON 10K GOLD

PLUS FREE CUSTOM FEATURES. A VALUE OF OVER \$50!

OFFER ENDS NOV. 30, 1991.

ON GOLD DESIGNER SERIES STYLES

**ARTCARVED CLASS RINGS**  
*Quality is the difference.*

Some restrictions may apply. See dealer for details.

## WHY PAY MORE?

FEATURES ARE **FREE** ON HIGH SCHOOL CLASS RINGS



FEATURE	APPROXIMATE PRICE AT SCHOOL	ARTCARVED'S PRICE
Sunlight Stone	\$14.00	FREE
Personal Name	\$12.00	FREE
Design Under Stone	\$14.00	FREE
Encrusting	\$16.00	FREE
Fireburst	\$14.00	FREE
Full Name Engraving	\$9.00	FREE

**A VALUE OF OVER \$50!**

**FASTEST DELIVERY ANYWHERE!** OFFER ENDS NOV. 30, 1991.  
Some restrictions may apply. See dealer for details.

# William Howard's Jewelers

3675 Orlando Drive  
Seminole Centre  
Sanford  
**321-3140**

• ALL MAJOR CREDIT CARDS ACCEPTED  
• INTEREST FREE ACCOUNTS & LAYAWAYS • HOURS: MONDAY-FRIDAY 10-9, SATURDAY 10-5:30



# Jimmy Bryan

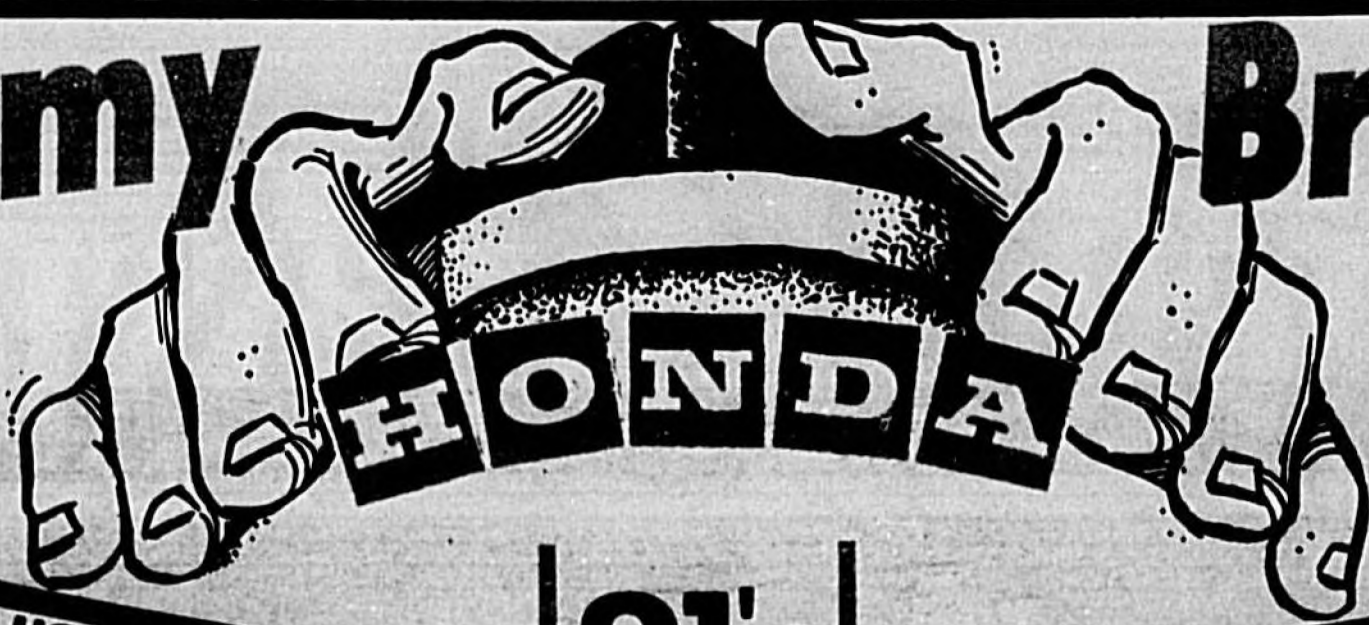

**1991 HONDA ACCORD**

- 5 Speed Automatic • Remote Operated Left-side mirror
- Remote Trunk Release lock • Quartz Digital Clock

**\$199\*\*** Per Month

**91's**

**1991 HONDA CIVIC**

**NO MONEY DOWN**

- 5 Speed Manual Trans. • Rack & Pinion Steering • Tinted Glass • Floor Window Detector • Child Proof Door Locks • Fold Down Rear Seat w/ Lock

**\$169\*** Per Month

**1991 CIVIC 3 DR.**  
ED634

**\$8,258\***

- 4 Speed
- Air Conditioning
- 1.5 Liter 16 Valve
- Double Wishbone Suspension
- Body Side Molding
- Rear Window Defrost
- Tinted Glass

**Jimmy Bryan Has  
The Best Selection Of  
Clean Dependable  
Pre-Owned Cars  
& Trucks In  
Central Florida**



\*\* Payment based on a 30-month, closed-end lease of Model CB764 to qualified customers. Total of monthly payments would be \$6,328.20. Tax, license, title and registration not included. \$1,000.00 downpayment, \$200.00 security deposit, and first month payment of \$100.00 due at lease signing. Lessee liable for excessive wear as outlined at lease inception and 15 per mile over 10,000 miles/year. Actual dealer price and payment may vary. At lease end, lessee has option to purchase vehicle for \$1,100.00, or pay an additional disposition fee of no more than \$200.00. See dealer for details.

\* Payment based on a 30-month, closed-end lease of Model ED634 to qualified customers. Total of monthly payments would be \$4,728.90. Tax, license, title and registration not included.

\$200.00 security deposit, and first month payment of \$100.00 due at lease signing. Lessee liable for excessive wear as outlined at lease inception and 15 per mile over 10,000 miles/year. Actual dealer price and payment may vary. At lease end, lessee has option to purchase vehicle for 7,713.48, or pay an additional disposition fee of no more than \$200.00. See dealer for details.

**JIMMY  BRYAN HONDA  
IS THE RIGHT CHOICE!!!**

**Hwy. 17-82, SANFORD  
2513 Orlando Drive  
323-6100 SANFORD  
831-1888 ORLANDO  
SALES: Mon.-Sat. 9:30-6 • Open Sun. 10-7  
SERVICE: Mon. - Sat. 8:30 - 7 PM**