ECKERD DRUGS 2 for 1 SALE!

AMERICA'S FAMILY DRUG STORES

BUY ONE... GET ONE FREE!

CURAD PLASTIC STRIPS	REG. 68c Limit 2	2 FOR 55¢
SWEETA LIQUID	8/10-oz. 69c LIST Limit 2	2 FOR 69¢
Q-TIPS SWABS	54's REG. 39c Limit 2	2 FOR 39¢
CONTAC CAPSULES	10's $1.89 LIST Limit 2	2 FOR 1.59
9 VOLT BATTERY	REG. 49c Limit 2	2 FOR 29¢
SUCRETS LOZENGES	24's REG. 69c Limit 2	2 FOR 69¢
BRECK SHAMPOO LIQUID	7-oz. $1.15 LIST Limit 2	2 FOR 1.15
CUTEX POLISH REMOVER	3-oz. REG. 43c Limit 2	2 FOR 43¢
POND'S DREAMFLOWER TALC	REG. 79c Limit 2	2 FOR 75¢
POND'S COLD CREAM	3.5-oz. $1.00 LIST Limit 2	2 FOR 1.00
RIGHT GUARD ANTI-PERSP. DEODORANT	6-oz. $1.19 LIST Limit 2	2 FOR 1.19
J&J SOFF PUFFS	260's 79c LIST Limit 2	2 FOR 00¢
WHITE RAIN HAIR SPRAY	13-oz. $1.49 LIST Limit 2	2 FOR 1.49
DERMA-FRESH HAND CONDITIONER	6-oz. REG. $1.00 Limit 2	2 FOR 68¢
CUTEX EMERY BOARDS	REG. 29c Limit 2	2 FOR 29¢
MANPOWER AEROSOL SPRAY DEODORANT	4-oz. $1.00 LIST Limit 2	2 FOR 1.00
PEPSODENT TOOTHPASTE	FAMILY $1.06 LIST Limit 2	2 FOR 93¢
LYSOL SPRAY	7-oz. $1.19 LIST Limit 2	2 FOR 1.19
LISTERINE MOUTHWASH	14-oz. $1.19 LIST Limit 2	2 FOR 1.19
TEK TOOTHBRUSH	HARD & MED. 89c LIST	2 FOR 38¢
WILKINSON SUPER BLADES	D.E. 6's 79c LIST Limit 2	2 FOR 58¢
SYLVANIA LIGHT BULBS	60, 75 or 100 WATT REG. 25c Limit 2	2 FOR 25¢
EVEREADY BATTERIES	D-CELL REG. 25c Limit 2	2 FOR 25¢
ALUMINUM FOIL	CHEF 25-FT. ROLL 35c LIST Limit 2	2 FOR 35¢
ENVELOPES	LEGAL or HOUSEHOLD SIZE REG. 69c Limit 2	2 FOR 49¢
3-IN-1 OIL AEROSOL	4-oz. REG. 59c Limit 2	2 FOR 59¢
EASY-OFF HOUSEHOLD CLEANER	17-oz. AEROSOL REG. 79c	2 FOR 79¢
LATEX RUBBER GLOVES	49c LIST	2 FOR 49¢
CLOBBER BUG SHELF PAPER	13-Ft. x 25-Ft. REG. 49c	2 FOR 49¢
EXTENSION CORD	BEIGE 9-Ft. REG. 69c	2 FOR 59¢

TURTLE WAX CLEAN-UP SHINE-UP KIT	$2.25 LIST	2 FOR 1.98
STP OIL ADDITIVE	15-oz. $1.35 LIST Limit 2	2 FOR 1.35
LINDY UTILITY MARKER	REG. 39c	2 FOR 39¢
LINDY SHORTY PEN	REG. 29c	2 FOR 29¢
BOXED STATIONERY	REG. 69c	2 FOR 69¢
PLAYING CARDS	PLASTIC COATED. BRIDGE or PINOCHLE 45c LIST	2 FOR 49¢
DISPOZ-A-LITE LIGHTER	REG. $1.49	2 FOR 1.49
SCRIPTO BUTANE FUEL	REG. $1.39	2 FOR 1.39
ZIPPO LIGHTER FLUID	29c LIST Limit 2	2 FOR 29¢
VINYL BINDER	$1.59 LIST	2 FOR 1.59
FILLER PAPER 80 CT.	#2560 WIDE RULE FOR 2 & 3 RING BINDER REG. 29c	2 FOR 29¢
COMPOSITION BOOK	REG. 69c	2 FOR 69¢
ELMER'S GLUE-ALL	1¼-oz. REG. 29c	2 FOR 29¢
RAPID SHAVE PALMOLIVE	11-oz. AEROSOL $1.19 VALUE LIMIT 2	2 FOR 1.19

NATIONALLY ADVERTISED BRANDS!

WORLD'S FINEST PHARMACEUTICALS FROM THE LABORATORIES OF THE DePREE COMPANY

A & D CREAM	1.5-ounce	2 FOR 89¢
ZINC OXIDE	1.5-ounce	2 FOR 58¢
SUPPOSITORIES	INFANT or ADULT, 12's	2 FOR 59¢
ALKALADE TABLETS	STRIP PAK	2 FOR 1.19
ALKALADE LIQUID	12-ounce	2 FOR 98¢
A-P-C TABLETS	100's	2 FOR 1.19
BUFFERED ASPIRIN	100's	2 FOR 99¢
ASPIRIN TABLETS	100's	2 FOR 69¢
SACCHARIN TABLETS	¼ Grain, 1000's	2 FOR 1.23
SLEEPING TABLETS	20's	2 FOR 1.39
MILK OF MAGNESIA	TABLETS 100's	2 FOR 69¢
VITAMIN C-100 MG.		2 FOR 98¢
IRON & YEAST TABLETS	125's	2 FOR 1.39
ORBIT VITAMINS	100's	2 FOR 2.99
WHEATACOL ELIXIR		2 FOR 3.99
ASTRINGENT MOUTHWASH	16-ounce	2 FOR 69¢
MERTHIOLATE	1-ounce	2 FOR 39¢
ALCOHOL	16-ounce	2 FOR 59¢
PEROXIDE	6-ounce	2 FOR 35¢
WITCH HAZEL	6-ounce	2 FOR 49¢

*Based on Manufacturer's Suggested List Price

SALE PRICES GOOD THRU WEDNESDAY, OCT. 8, AT ALL ECKERD DRUG STORES

World Golf Event Slated At Mayfair

By GARY TAYLOR

Final preparations are being made for the World Golfers Association's $25,000 tournament scheduled next weekend for the Mayfair Country Club in Sanford. The dates of the tournament are Oct. 10-12.

In an exclusive report to The Sanford Herald today, the WGA announced there would be several big-name golfers playing in the Sanford tournament. Tony Pena, Dean Regram, Bob Barbarossa, Joe Lopez Sr., Skip Alexander, Lee McDowell and Gibby Gilbert have all entered the tournament. McDowell was the winner of the WGA's first tournament two weeks ago in Lakeland. Gilbert placed second in the tournament, losing to McDowell in a sudden death playoff.

Lopez, a former Open champion, had this to say about the WGA: "This World Golfers Association is the best thing that has ever happened to golf in quite a long time. Imagine, this is the first tournament (Lakeland) for the group, and they have a better field playing for them than either the Florida Open or the PGA Championship."

Mike Wheichel, local pro and owner of the Mayfair Country Club, commented, "This is going to be a fantastic tournament. It will be one of the real great sports events that has ever [illegible] to Sanford."

In addition to the tournament, set for Saturday and Sunday, there will be a pro-am tournament on Friday. The top 10 amateurs in the event will be invited to play in the big tournament and will each receive $200 in prizes. [illegible]

First place in the tournament will be worth $5,000. A golfer finishing as low as 40th may receive over $125.

A special feature of the tournament will be a $25,000 hole-in-one. Any golfer sinking an ace on the designated par 3 hole will take home $25,000 for his efforts.

Tickets for the tournament are available from the Sanford-Seminole JayCees, the Mayfair Country Club or at The Herald.

FRIDAY Headlines

Inside THE HERALD

World News

U.S. paratropers are redeployed along the demilitarized zone to help fill the gap left by departing Marines. (Page 1B)

James Hoffa faces at least another 1½ years behind bars after being denied parole from a federal prison.

Around The Nation

Ronald Reagan, who left Hollywood to become Governor of California, complains that movies today are too sexy. (Page 3A)

Army General is named in the current "graft" probe of post exchanges throughout the country. (Page 1B)

Sports World Thrillers

Sanford Naval Academy and Oviedo clash at the Sanford Memorial Stadium tonight. (Page 2B)

Statewide Developments

A strike against six railroads in other states would cause a halt in traffic on the Seaboard Coastline in Florida tomorrow. (Page 5A)

WEATHER — Yesterday's high 86, low 73 with 3.25 inches of rain. High expected today 84, low tonight lower 70s with seventy per cent probability of rain.

Daily Features

	Page		
Area deaths	1B	Dear Abby	6B
Bridge	6B	Editorial page	4A
Calendar	5A	Entertainment	Guide
Church directory	8B	Horoscope	6B
Church news	2A	Hospital notes	5A
Career Corner	7B	Society	5B
Classified ads	6A-7A	Sports	2B-4B
Comics	6B-7B	TV	Guide
Crossword puzzle	7B	Tablehopping	Guide
		The Friendly Season	5A

AROUND THE CLOCK

In this day of pinpoint passpopping quarterbacks the old quote from the Bard of Avon (by the way, who IS that guy?) "To be or not to be—That is the question" should be modernized. Now the gridiron recruiters, in their search for [illegible] QB or not QB, I must have perfection.

* * *

And this weekend in the Sunshine State many an eye will be focused on the BIG Q for Gators and Seminoles alike: John Reaves or Bill Capplemen? That is the question.

* * *

Karen Weber, who was captain of the cheerleading squad last year at Seminole High School, now is a member of the cheerleading squad at North Florida Junior College at Madison. She will appear here when NFJC plays Seminole Junior College in basketball.

* * *

Betcha the next time Julia Jimenez of Rt. 1, Box 64 answers the phone, she'll have memories of yesterday's conversation with Jim Reed of WFTV. Julia correctly answered Jim's question on "Dialing for Dollars" and is $189 richer today.

* * *

Don't call us . . . we'll call you when it's found. O.K.? Must have had at least six calls this morning about a missing six foot python snake . . . (and they say it's someone's pet???)

Funny thing—we couldn't get any of our photographers to go out and take a picture of the area or anything. . . .

* * *

A disturbing story going around town . . . "there are nine girls reported missing" by their families. The latest one is 15 years of age.

* * *

It may be so for all we know, but . . . . are we really saving any dollars in government? According to the Florida State Chamber of Commerce, the combined spending by state and local governments in Florida has stepped up 42 per cent during the past five years.

today's FUNNY

NOTHING IS TOO GOOD FOR THE TAXPAYER... SO THAT'S WHAT HE'S GETTING

Camille's Fury Is Still Felt

By CHARNER LEONE

Sanfordites have rallied to help a friend in need. The Schwartz Flood Fund has been started at a local bank to help Sam and Jeanne Schwartz (nee Robson, daughter of Mr. and Mrs. Harry Robson, Sanford) set up a home again. The young couple lost all possessions to hurricane Camille that tore through the Gulf states in mid-August.

Schwartz is an honor student in the University of Virginia College of Dentistry in Richmond. They have two young children, Michael three, and Shannon, three months. Shannon and Michael are in Sanford with their grandparents until their parents can set up housekeeping again.

The Schwartz family was out of town when Camille swept through Richmond. They returned to find their neighborhood of student homes, owned by the University, buried under 15 feet of water. Then high octane gasoline, caused by a broken main, covered the water.

All of their possessions were destroyed, completely unsalvagable as a result of the double disaster.

"The Red Cross has been wonderful," said Jeanne's mother, Mrs. Harry Robson. "They provided food and shelter immediately after the disaster, and have even helped pay for the books Sam will need in school this semester."

The Red Cross will pay half for the items they deem "essential." But the Schwartzes, a typical student family, will have a tough time raising even half the money needed. For that reason, people in Sanford who would like to help them while they are temporarily in need of help, may contribute to the Schwartz Flood Fund which has been set up at the Sanford Atlantic National Bank.

Their home was uninsured, as most student type dwellings

(Cont. On Pg. 1B, Col. 4)

Tentative OK Given Canal $$

Appropriation of $20,000 for the St. Johns Indian River Canal District has been approved by the appropriations committee and reported to the full U. S. House of Representatives for its approval.

The canal district requested the federal grant for a survey-review report to determine the feasibility of modifying the alignment of the authorized project between Lakes Monroe and Harney.

John Krider and Mack N. Cleveland Jr., chairman and attorney, respectively, of the canal district, returned from Washington last night after meeting with legislative representatives from Florida.

They reported that the appropriation was approved by the committee through the all-out efforts of Representatives William Cramer, Robert Sikes and William Chappell.

The $20,000 was included in the public works appropriation bill at the specific request of Congressman Sikes.

Krider and Cleveland also received assurances from Senators Spessard Holland and Ed Gurney that they will support the request when the appropriation bill is before the Senate.

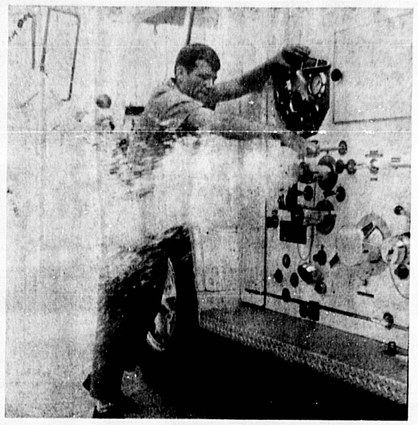

FIRE PREVENTION WEEK OCT. 5-11

MORNING TEST of Altamonte Springs' Volunteer Fire Department's fire fighting equipment is run by Fireman Kerry (Chic) Bladworth. (Gary Taylor Photo)

Hub?

HOUSTON (AP)—"I did it for Rice," says the comely coed whose nude photograph appears in the university's 1969 yearbook.

Reported Theft Probed

By BILL SCOTT

An investigator for a private detective agency was expected to arrive today at the request of H. L. Hunt Products Cannery on Sanford Avenue to probe reported pilfering.

Virgil Vaughan, operations manager for the HLH operation here, said that a Wackenhut detective was due "within the hour" to look into instances of pilfering that has been going on for an undetermined time at the facility.

Vaughan would not comment on a report that 250 cases of canned food worth $3,000 had been stolen from the plant but did admit that a check was missing.

The man also divulged he had gone to the sheriff's department in connection with the theft.

Duane Harrell, Seminole chief deputy, revealed "someone from HLH talked with me about plant theft, but refused to take a warrant for the arrest of a suspect" mentioned to Harrell.

Harrell indicated that Vaughan only wanted a deputy to talk to a man and have him return the stolen food.

When asked by The Herald why a warrant was not taken if a suspect was known, Vaughan would only say that the company had its own methods of handling such situations but did not divulge what these methods involved.

Vaughan would not identify or admit to The Herald that a suspect was known, but he stated he had gone to the Sheriff's office three times about the situation.

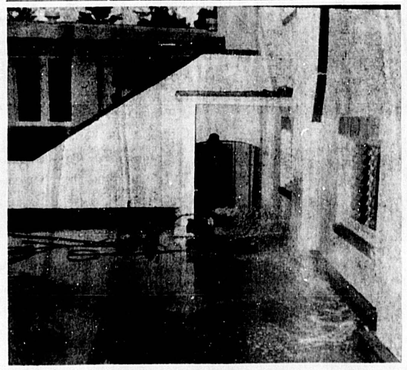

PICNIC LUNCH TODAY AT SOUTHSIDE

IMPROVISED luncheons were served pupils in their classrooms today at Southside School after the 3.25-inch rain of last night flooded the school's cafeteria in the sub-basement. Pictured here a workman is using a pump to remove the rainwater today.

Properties Use OK'd By Schools

Seminole County School Board voted this morning to rescind a moratorium on the use of school properties by various non-school groups but advised the groups will be held liable in event of accidents.

The board increased its umbrella insurance policy from $300,000 to $5 million to protect the school administration and board in event of disaster. The new policy, costing $4,500 per year, is retroactive to Sept. 26.

The board also decided to send a letter out to groups who would like to use school property advising them of the hazards involved in such use. They desire to avoid a misunderstanding with these groups as to whom would be held liable in certain situations. Groups using the property would also need insurance to be covered.

Insurance agent Robert E. Karns said that a general liability coverage on an annual basis for groups such as the PTA would cost about 25-45 per cent of what the group would have to pay for just one day's coverage. For example a PTA might wish to insure itself for a school carnival, but it would be cheaper to insure for the whole year covering all activities.

Firemen Emphasize Prevention

Fire prevention week beginning Monday and lasting through Oct. 11 will involve programs at nine Sanford schools.

City firemen will begin movies and lectures Monday morning at Crooms High to be followed by a 2 p.m. apparatus demonstration at Sanford Grammar School.

Two outside programs will be presented at Pine Crest Elementary School beginning at 1 p.m. Tuesday.

Fire crews will appears with programs at Hopper Elementary and Sanford Junior High Schools Wednesday at 9 a.m. and 1:45 p.m.

On Thursday, demonstration will be presented at Goldsboro Elementary at 9:30 a.m. and Sanford Naval Academy Junior School at 2:15 p.m.

Week's fire emphasis will conclude Friday with programs at All Souls School beginning at 10 a.m. and 2 p.m. at Southside Elementary School.

Fire Chief G. M. Harriett said students will be given inspection blanks so they can have their homes checked for fire hazards.

BULLETIN

WASHINGTON (AP) — The Labor Department announced that President Nixon will intervene to block a strike against six major railroads tonight.

'The Rains Came'

By MARION BETHEA

The rains came is the unhappy saga of property owners at St. Johns River Estates. According to James Hoening, owner of Western Associate Store and a resident of the area, yards are practically inundated.

The problem stems from the "old Smith canal" which begins at 25th Street near Ravenna Park and Idylwilde and flows north. The canal isn't dredged completely to the St. Johns River, which creates an overflow of water flooding the existing area. A black top road is practically washed away and is covered with sand from the excess of water creating a hazard. Mrs. Hoening asserts that during recent rains, water gushed through with such intensity it sounded like a waterfall.

Homes in this area are in the $50,000 class, and a prime rate of taxes are paid. In spite of continuous complaints to the County Commission for the past nine years the commission is making no effort to correct the situation, according to Hoening. Property owners have been told that it is the St. Johns River and boat harbor canals which are backing up, but the water is flowing into the river and boat canals from the Smith canal, gaining momentum as it flows along.

The raging current of water running rampant has practically demolished a seawall at the residence of Floyd Becker.

According to William Bush, county engineer, this is an incompleted subdivision. In July 1966, the owner agreed to clean and grade the existing draining ditch which was on private property, thus keeping the county from doing the work. Bush states that the blockage is near the entrance to the St. Johns River Estates causing the flooding conditions, and that the owner had trouble getting it platted in the initial stages of construction. Bush further added that if the river

(Continued on Page 1B, Col. 2)

'68 DART

4 Door sedan, blue with blue interior, one owner, 7,000 actual miles, 6 cylinder.

PRICED TO SELL

'69 MODEL CLEARANCE
SAVE ON THESE FEW REMAINING '69's!

SEE
THE DODGE BOYS AT . . .

SEMINOLE COUNTY MOTORS
DODGE-RENAULT

1801 W. 1st ST. PHONE 322-0614

"HOME OF THE GOOD GUYS"

Pastor's Corner

Christian Freedom

By REV. WILLIAM R. BARRON
First Presbyterian Church

Freedom has many shades of meaning. We speak of freedom "from" certain things like oppression and fear. We speak of Freedom with the preposition "of," and speak of freedom of speech, assembly, press and religion. We also speak of freedom "to" such as freedom to work and freedom to vote. Certain curtailments of freedom result in enhancement of freedom. Thus the prohibitory imposition of traffic regulations makes possible the use of an automobile on city streets and open highways. So it is that freedom is always relative, or, to put it another way, freedom without restraint destroys itself.

These definitions of freedom depend on forces outside the person. But there is also the more subtle and significant matter of freedom within the person. Paul writes in Romans 8:2; "The law of the Spirit of life in Christ Jesus has set me free." Paul obviously was not referring to freedom from as Christians were often executed for their faith. He was not referring to freedom to or freedom of as he was imprisoned. He referred to freedom within. This liberates us from the limitations we impose upon ourselves. It does not free from fear but from unrealistic fear. It destroys the bondage of communication that is confined and allows open expression of deep needs and feelings. It grants a freedom to do not because we should but so we can serve.

This Christian freedom is not for sale. It cannot be bought by sacrifice, hard work or extra effort. Christian freedom is a gift from God. There are no rules, no requirements, no strings attached. It comes from His love. It is not American, Democratic, White or Protestant — it is Divine. It sets apart the mature believer from other people. It is something that Washington, Moscow, War or Peace can neither grant nor destroy. It is intimately personal. It enables the receiver to love, serve, grow. It is great to enjoy the privilege of political freedom our country offers, but far greater than this is the freedom from God.

Yet it is a difficult gift to accept. The paradox is that the very chains which hold a person in bondage come to be perceived as indispensable. To be more precise, it is not freedom which is terrifying; rather it is the unknown world of personal choice and meaningful responsibility.

The invitation of Christian freedom is open to all people. There are no Berlin walls to be scaled or barbed wire to be negotiated — one must only let go in the presence of God, surrendering self to the Master and experience the real independence of Christian freedom.

Nuns Speak Up; Nix Habit Order

By GEORGE W. CORNELL
AP Religion Writer

NEW YORK (AP) — The parish pastor insisted that the nuns wear religious habits while teaching. They refused, insisting they were free to wear regular contemporary clothing. The upshot: No classes for the time being.

That clash of positions, which occurred at St. Mary's church in South Dartmouth, Mass., last week, reflects in miniature an aura of tension developing between Roman Catholic authorities and some sisterhoods.

At issue was the extent of freedom to be allowed the communities of women in initiating new styles and methods of carrying out their work. The leeway seemed to vary from place to place, depending on the local bishop's attitude.

"It may be that nuns will "have to work differently in one diocese than from the way they will work in another diocese," says the Rev. Edward L. Heston, an American priest who now holds a Vatican post dealing with religious orders.

"They'll have a freer hand in one place than they'll have in another place," he told the recent annual meeting in St. Louis of the Conference of Major Superiors of Women's Religious Institutes.

"That's the human element that we can't do anything about. We have to take people as they are and that includes ordinaries (bishops), too," Father Heston added.

In the South Dartmouth case, the pastor, the Rt. Rev. Msgr. Arthur G. Considine, had the backing of Bishop James L. Connolly, of the Fall River, Mass., diocese, in insisting the nuns wear habits, a chancery office spokesman said.

The three nuns involved are members of the Sisters of Mercy, one of the largest orders of teachers and nurses in the American Church, with about 13,000 of them in two branches.

It and many of the more than 500 other Catholic communities of women recently have been modifying regulations to permit wider options in dress and modes of life.

The process has brought scattered incidents of conflict.

A showdown new appears in the offing over one of the most prolonged and dramatic collisions, involving the Immaculate Heart of Mary Sisters. They've been ordered by the Vatican to cease experiments and adopt uniform rules.

However, they have sent a letter replying that their innovations still are in a testing stage, that they probably cannot be properly evaluated until 1975, and "in the meantime, we will continue with no change of direction."

The order's new provisions allow its members wide flexibility in devotional life, work and apparel.

QUEENS in the Girls Auxiliary Coronation at First Baptist Church of Geneva were (l. to r.) Barbara Stevens, Queen with-a-Scepter; Linda Johnson, Junior Queen; and Terri Rice, Queen with-a-Scepter. (Liz Mathieux Photo)

Methodists Observe Birthday

DELTONA UNITED METHODIST Church celebrated its fourth anniversary Sunday with Bishop James W. Henley delivering the sermon. Dr. Milburn J. McLeod, DeLand District Superintendent, also assisted Rev. H. Wight Kirtley, pastor, in the service. The chancel choir under the direction of Mrs. Cecil Sellers and the Chapel and Wesley Choirs, under the direction of Mrs. Paul Rose, provided special music. In keeping with the occasion a fellowship supper was enjoyed at 6 p. m. in fellowship hall. Rev. Ber. Rider of the Florida Methodist Children's Home enterprise was guest speaker.

REV. CARL J. WHITE was installed as the new minister of the Deltona Christian Church at the regular Sunday morning service. Installing officer was Dr. John C. Updegraff, Executive State Minister of Florida. Rev. White served a pastorate in the South Side Christian Church in Muncie, Ind. before coming to Deltona. (Mildred Haney Photo)

AREA CHURCH NEWS

REV. WILLIAM E. TIMMS of Sanford, retired Methodist minister, has been very busy the last three months supplying pulpits for ministers who have been on vacation. He has preached 16 times, conducted or assisted at four or five funerals, and conducted a prayer meeting, wedding, and two Vacation Bible School meetings. He has even had to refuse several other inquiries due to his crowded schedule.

A TRIP TO the Holy Land is being planned by Mr. and Mrs. Richard Marshall of 806 Magnolia Ave. The exciting trip was made possible by a gift from Mrs. Beulah Thornton, a member of Sanford Christian Church, of which he is pastor. They will fly out of New York on Oct. 21 en route to the Holy Land via The Netherlands. The tour will be led by Dr. C. Curtiss Hess, minister of the Central Christian Church in St. Petersburg.

THE GENEVA UNITED METHODIST CHURCH will participate in World Wide Communion at the regular Sunday morning worship service at 11 a.m.

The following Sunday will be observed as Layman's Sunday at which time William Myers, lay leader will be in charge.

NEWLY ELECTED church and Sunday School officers will be dedicated at the 11 a.m. worship service Sunday at Forest City Baptist Church. Following the service baptism will be held at the lakefront home of Mr. and Mrs. Martin Dunn, Lake Brantley. The Lord's Supper will be observed at the 6:30 p.m. service, Sunday. Rev. Roy Wayne Lawhon is church pastor.

THE CONGREGATION of the Rolling Hills Moravian Church will observe the second anniversary of the church this Sunday. Holy Communion will be observed and reception of new members. Rev. Christian David Weber, pastor of the Boca Raton Moravian Church will be special guest speaker at the 6:30 p.m. vesper service. Following the service the Women's Fellowship members will provide refreshments. Rev. David Burkette, church pastor, has announced this Sunday begins a new Sunday School year and classes are provided for all ages. Sunday School is at 9:45 a.m.

REV. AND MRS. DAVID BURKETTE of Rolling Hills Moravian Church returned last week from North Carolina where he attended the annual Moravian ministers retreat.

BEAR LAKE UNITED METHODIST Church members will observe World Wide Communion at the 11 a.m. worship service. Sunday School is 9:45 a.m. Rev. Roger C. Stinson is the church pastor.

THE EPISCOPAL YOUNG CHURCHMEN of Holy Cross Episcopal Church will meet at the rectory at 101 W. Woodland Dr., Pinecrest for supper and program at 5:30 p.m., Sunday. Chaplain (LCDR) Christopher Young, USN, will be the guest speaker. He has been chaplain to men stationed in the Antarctic as well as in Viet Nam.

THE LUTHERAN WOMEN'S Missionary League, Lutheran Church — Missouri Synod, Fla.-Ga. District, held their third biennial Retreat, Sept. 27 and 28 at Fort St. Lucie Country Club and Villas. The Theme was: "Freedom, Love, and the Servant." Pastor L. Behnken and Pastor E. Trinklein, gave the devotions and celebrated communion. Mrs. Carl Behard, Christian Growth Chairman, prepared skit assignments "Women of the Bible" for the fun hour and the "theme" table decorations. Retreat Master was Pastor E. Ralph from Athens, Ga. From Sanford attending were Mrs. John Senkarik, an officer in the L.W.M.L. at the Lutheran Church of the Redeemer and Mrs. Alfred W. Kirschstein, who is L.W.M.L. Orlando Zone President. Mr. Kirschstein accompanied the ladies and attended some sessions and the banquet Saturday night and prayer breakfast Sunday morning with them.

Florida Lutheran Church Women will hold their seventh annual convention on Oct. 9-10 at the International Inn, Tampa, with Christ the Hope, Faith, Good Shepherd, Our Saviour, St. Mark, St. Paul Churches of Tampa and Apostles Church of Brandon as co-hosts. Some 250 delegates and visitors from over 100 congregations throughout Florida will attend the business meetings and special events focusing on the theme "New Voices — New Ventures." Miss Alice Loest, president, St. John's Lutheran Church, Jacksonville, will preside. Keynote speaker will be Mrs. E. T. Peterson, Pierson, a member of the LCW Board of Directors, who will address the group on "New Voices." Dr. Reyall A. Yount, president of the Florida Synod, will outline events for the coming year for the Synod.

FIRST CONGREGATIONAL CHURCH of Sanford will join with other Christians around the world at 11 a.m. Sunday, when World Wide Communion is observed. The deacons will receive a mission offering for missionary work at the close of the service. Dr. Harold Harris, minister will speak on "Let Us Break Bread Together." The Church School meets at 9:45 a.m., and the Pilgrim Youth meet at 6:00 p.m. The Friendship Circle of the women's fellowship will meet in fellowship hall on Monday, at 1:30 p.m. The men's club will have a covered dish supper for new members and new men in the church on Tuesday, at 6:30 p.m. The church council will meet for important business on Wednesday at 7:30 p.m.

FIRST BAPTIST CHAPEL at 1956 Mobleian Trail, Maitland, is beginning a series of Sunday evening services this week at 6:15 p.m. Rev. Charles Brown, assistant pastor at First Baptist Church of Orlando will speak on the subject, "Reach out it's a Strange World We Live In." Theme for the series will be "Representing Christ in our Community." There will be a different speaker each week. Rev. Paul Thomas is the minister.

FIRST BAPTIST CHURCH of Oviedo will climax a week-long observance of the church's centennial Sunday with a Homecoming Service at 1 p.m. followed by "dinner on the ground" at 12:30 p.m. and an old-fashioned brush arbor meeting at 7:00 p.m. with many planning to attend in fashions of a bygone era. The celebration began at the evening service Sunday when a series of dramatic skits written by Mrs. Margaret Lofton depicted the history of the church over the past 100 years. Oldtime residents raided trunks and attics

CHOIR enjoys social at Presbyterian Church of DeBary as guests of Mr. and Mrs. Alfred Marvel of Floridana Rd. Seated front row, Miss Ruth Stone, Mrs. Mildred Clark, choir director; Mrs. Ethel Grierson, Mrs. Julia Eustice, Mrs. Nora Ruthrauff, Mrs. Ira Goodson, and Mrs. Maud Ritter; standing, Tom Taylor, Mrs. Mildred Schroeder, Mrs. Donald Euverard, Mrs. Lucy Mariand, Mrs. Doris Cole, Donald Euverard, Alfred Marvel, Mrs. Mabel Freyre, Mrs. Jessie Henz, and Mrs. Doris Anthony. (Howard Middleton Photo)

Altamonte Teacher Accepts Korea Post

By MARYANN MILES

Miss Tana Christiansen, of Altamonte Springs, has departed for Seoul, Korea, to assume an English teaching position.

The school is one of the newest and most outstanding buildings in Seoul. It has seven classrooms, a 300-seat auditorium, language laboratory, student lounge and offices.

Those attending have studied the principle and procedures of teaching English in a foreign country and will be given the opportunity to study the Korean language with a tutor each day during her stay over there.

Enrollment will be around 700. English will be taught using the inductive approach and they will conduct various Bible classes in English in addition to the regular evangelistic meetings. The maximum number of students in each class will be 15.

Pastor Dean L. Hubbard, who is in charge of this work in the Korean mission, stated that planned for the student missionaries is a 10-day guided tour of the major historic places in Korea. This missionary venture is sponsored by Columbia Union College in Washington, D. C., and affiliated with Newbold College in England, where Tana has been studying this past year.

She is a graduate of Forest Lake Academy, as well as Southern Missionary College in Chattanooga, Tenn. Her parents, Mr. and Mrs. Lyle Christiansen, live at Frances Drive, Altamonte Springs.

FLOWERS for the alter and memorial.
Place your order now.
SANFORD FLOWER SHOP
209 Commercial Ave.
322-1822 322-8453

The symbol of friendship
WELCOME WAGON
known around the world
VIRGINIA PETROSKI
P.O. Box 1214
Sanford
VIRGINIA CARRUTH
293-0818
Altamonte Springs
MARGARET HARDWICK
831-0103
Casselberry
HILDA RICHMOND
668-5867
Deltona
LUCILLE SMITH
668-8500
DeBary
Welcome Wagon

The Sanford Herald
Published Daily, except Saturday, Sunday and Christmas, published Saturday preceding Christmas by The Sanford Herald, 300 N. French Ave., Sanford, Florida.
Second Class Postage Paid at Sanford, Fla.
Subscription Rates by Carrier: Week .25 Year $13.00

1x2
means 1 column by 2 inches. Too small for an ad to be noticed or effective? You're reading this one!

'Paper Gold' Launched

By JOHN M. PEARCE
Associated Press Writer

WASHINGTON (AP) — The International Monetary Fund today launches its "paper gold," a new good-as-gold money based on faith and cooperation between nations.

Balloting among the 74 countries that have agreed so far to take part in the sweeping new program of Special Drawing Rights opened Thursday morning as the fund and the World Bank neared the end of their five-day annual meeting here.

Although votes were not announced, only South Africa's position appeared in doubt. As the fund's largest gold-producing country it has a special interest not only in the continued use of gold but also in its expansion.

Paper gold, or SDRs, will be international money backed by nothing more than the fact that nations will accept it in payment for world trade, just as they do now. It will exist only on the fund's books and will change hands only on ledger sheets.

Nevertheless, paper gold will be as good as the genuine article simply because the nations agree that it is, which is the only reason gold is accepted.

Of the $9.5 billion to be distributed in paper gold's first three years, $3.5 billion will come to life next Jan. 1. Plans are for $3 billion to be distributed on the first days of 1971 and 1972.

Sexy Films Ruining Hollywood: Reagan

SACRAMENTO, Calif. (AP) — Gov. Ronald Reagan, who used to be an actor, himself, says the recent cascade of sexy films is ruining Hollywood.

"I think the motion picture business is killing itself off," he declared.

"The funny thing is, the solid pictures that are still being made are doing the best business."

In an interview, the governor asked:

"What writing does it take to simply have two people undress and get into bed? Call me a square if you want to, but I think the business has degenerated."

Reagan talked about the current state of the movies as he sat behind his desk in the Capitol.

Lines crease his face, but his hair is the same auburn-brown as when he left the television series "Death Valley Days" to run for governor in 1966.

He said that when he, his wife Nancy and their children Patti, 16, and "Skipper," 11, have gone to the movies recently, they have picked solid family fare such as "Oliver," "Camelot," and "Gone With The Wind."

THE HISTORY of the First Baptist Church of Oviedo was enacted Sunday night in conjunction with the beginning of the week long Centennial celebration. Scenes were written by Mrs. Margaret Lofton, who directed them together with Mrs. Louise Gore. Mr. and Mrs. Walter Beasley took the role of a Confederate soldier and his bride. (Liz Mathieux Photo)

SKIT depicts church members seated on wooden benches in early days of First Baptist Church of Oviedo, celebrating the 100th anniversary. Taking part are Mr. and Mrs. Arthur Metcalf and family, Mr. and Mrs. John M. Camp, Nancy and Jimmy Holder, Diana Brooks, Mrs. Walter Beasley, and Ann Alan and Alicia Lofton. (Liz Mathieux Photo)

OLD-FASHIONED dinner on the grounds is acted out in Centennial scene by Mr. and Mrs. Anthony A. Daniel, and son, Alan; Mr. and Mrs. R. L. Ward and family; Mrs. J. W. Beasley, D. D. Gammage, Jimmy Jernigan, Melanie Myers, and Pat Buckelew of First Baptist Church of Oviedo. (Liz Mathieux Photo)

PAT GRANGER, Commander of Deltona Post No. 255 of the American Legion, is shown with Ronald Anthony and Karen Wanfalt, Deltona, sponsored by the Post as representatives to the Boy's State and Girl's State of Florida. (Mildred Haney Photo)

Unions Oppose British Chief

By ARTHUR L. GAVSHON
Associated Press Writer

BRIGHTON, England (AP) — The Labor party convention ends today with a vote on Prime Minister Harold Wilson's "Agenda for a Generation," the party's re-election platform. Union delegates representing one-third of the membership are expected to oppose it.

After the vote, Wilson returns to London to complete a Cabinet shakeup, shifting members to other jobs and reorganizing some ministries.

The Cabinet changes and the 9,000-word policy document are designed to give the ruling Labor party a new, purposeful look for the next national elections, which Wilson must call by the spring of 1971 when his five-year term ends.

The British system allows him to choose the time and may expect the election to be held sometime next year.

Unless some last minute compromise intervenes on the policy document, several big unions representing at least one-third of the party's 6 million paid members, are expected to vote against it. They object to a passage that would let the government freeze certain wages.

But this division does not mean the big unions automatically would vote for the opposition Conservative party or abstain from voting. Despite the disagreement, many members feel Labor is the only effective working class party in the country.

Church News

A RUMMAGE SALE will be held by the Women's Fellowship of United Church of Deltona, Thursday, at the church at 1449 Providence Blvd. 10 a. m. to 3 p. m., and on Friday and Saturday, Oct. 10-11 at American Legion Hall on West New York Ave., DeLand, starting at 7 a. m.

METHODIST YOUTH FELLOWSHIP of Deltona United Methodist Church elected as officers, Kimberly Drake, president; Nancy Ewing, vice president; David Hayes, treasurer, and Willie Mae Bowers, program. Immediate plans of the youth include a skating party, a visit to out-of-town youth groups and a special film for Reformation Sunday. They will sell donuts on weekends in October at Deltona Plaza with proceeds to go to their project of paying for the communion table in the sanctuary.

MEN'S FELLOWSHIP of Deltona United Methodist will hold their monthly breakfast at 7:30 a. m. Thursday, at the church. All men of the church invited for ham 'n' eggs!

St. Luke's Begins 23rd School Year

By LIZ MATHIEUX

St. Luke's Christian Day School at Slavia began its 23rd year with its largest enrollment to date—280 pupils.

Classes offered from kindergarten, morning and afternoon sessions through junior high. The faculty is comprised of 12 members.

New faculty members this year are: Mrs. Ivan Jakubein, third grade; Miss Carolyn Faust, second grade; Miss Sandra Kudera, junior high mathematics and science; Mrs. J. L. Battle, sixth grade; Mrs. D. Vorpazel, sixth grade and physical education. Other faculty members include: E. L. Bellhorn, Principal, Mrs. E. L. Bellhorn, kindergarten; S. R. Sidlik, J. L. Battle, L. Fiedler, Mrs. J. S. Best and Mrs. W. Duda, Home Economics and Music.

A new reading series was introduced into the curricula this year in the first grade. "The Open Court Reading Program." This new series incorporates phonics, language, spelling, composition and writing.

BOOKS—COINS FOR
Technical — Schools — Antiques
Guns — Paper Books
"Profits From Franchising" McGraw-Hill
FINNELL'S Coin & Books
Colonial Dr. at Mills Orlando

Any PHOTO...
Appearing in the Sanford Herald is available to you in 8x10 reprint size for only $3.
DIAL 322-2611

LOOK! MEET GROVER KERNES
HE IS THE NEW MANAGER IN OUR SANFORD STORE
Echols BEDDING CO., INC.
Come In and Get Acquainted
NEW STORE HOURS
9 A.M. to 5:30 P.M.
(Closed Wed. Afternoon)
New mattresses, box springs, Hollywood beds — also odd size & King size made to order all at factory prices.
FURNITURE AND BEDDING
also BEDDING RENOVATING
119 Magnolia Ave. 322-6321

Home Financing $$ Need Cited By Touhy

Business and industrial development in Seminole County, with the resulting increase in population, creates the need for more and more funds for home financing, according to George Touhy, executive vice president, First Federal of Seminole.

This savings and loan association has been responsible for 45 per cent of all non-farm mortgages in the county, and it has just introduced two new savings plans in an attempt to generate new interest in funds which can be utilized for mortgage purposes in Seminole County, Touhy said.

The two plans provide an incentive for saving over long periods of time—yet maintain the convenience of quick withdrawal.

Regular passbook savings accounts earn 4½ per cent in dividends annually to holders. Because of the convenience of this type it will be maintained. A new passbook account plan will see returns of five per cent annually to the holder, but will require 90 days notice for withdrawal purposes unless withdrawals are made at the end of regular calendar quarters after the first 90 days. Minimum deposit is $500, but additions may be made to this account in multiple of $100, Touhy added.

The second new plan, which will compliment the existing six month savings certificates which now earn 5.75 per cent annually will be a "fixed-rate, fixed term" plan which guarantees a 5.25 per cent annual return on amounts of $1,000 or more for a specific period of time, up to five years. Additions may be made to this account in multiples of $1,000. The six-month Saving Certificates still require minimum deposits of $5,000 with additions in multiples of $1,000, so the fixed-rate, fixed term plan should fulfill a big need in Seminole County—both for savers who want big returns, and for the demanding home mortgage requirements, he added.

Courteous Service—
There's a HANDY FOOD STORE near you!
Open 7 a.m. — 11 p.m.
7 DAYS A WEEK
Low Prices!

CHECK with George Stuart
CHECK WITH GEORGE STUART
The Key to Beautiful Offices
Qualified and specialized interior decorators to expertly solve your office design problems by designing the offices of tomorrow TODAY. May we help you? Your inquiry invited.
CHECK with George Stuart
CHECK with George Stuart
CHECK with George Stuart
CHECK with George Stuart

SHOP A&P
The store that cares about you!
OPEN SUNDAY TIL 6 P.M.
Today's Best Buy!
Grade "A" Fresh FIA. or GA. Whole
FRYERS
2 to 3 lb. Avg Wt. BAGGED LB. 29¢
Single Wrapped 2 to 3 lb. Avg 33¢ LB.
Limit 2 Bags Please!
Custom Ground Coffee Sale! Mild and Mellow
Eight O'Clock Coffee 1 LB. BAG 49¢
3-LB. BAG $1.45
SAVE 10¢ SULTANA BRAND MAYONNAISE QUART JAR 39¢
SAVE 19¢ IONA BRAND YELLOW CLING PEACHES 4 29-OZ. CANS $1.00

Editorial Comment

'Informed' Voters Are Greatly Needed Now!

Again and again we hear about the tough job it is to be President of the United States, Governor of the State of Florida, Chairman of the Seminole County Commission and now Commissioner-Mayor of Sanford.

No doubt about it, this is a solid assessment. It has always been so when the Presidency is under discussion. This is not accurate, however, when the state capitol, the courthouse or city hall is the seat of government.

The present state of affairs, however, puts the "informed voter" in almost the same class of difficult responsibilities, but not with the magnitude resting on these policy making elected officals.

Yet it does take voters with a knowledge of and conviction about the administrations at each level of government if President Richard M. Nixon, Gov. Claude R. Kirk, Jr., Chairman John Alexander and Mayor Lee P. Moore are to receive intelligent handling at the polls.

Whether it is acknowledged or not, whether it is given only lip service, whether it is distorted by partisan politics of the lowest order, yet the ballot box and the polling place must be the spot where democracy faces its basic challenge.

Once-upon-a-time there were periods where the voter had much more simple issues to consider and when the party designation meant something definite and could be relied upon to be enforced by the party machinery and not allowed to splinter as is has done and is doing.

Today every means of propagandization, every channel of mass communication, every skill of the huckster or the responsible public relations man has been mustered to influence public opinion with the vote as the prize.

Thus it is more and more important that every citizen pay attention to what is being said, written or pictured but that this is undertaken with the premise that ". . . it is not necessarily so."

It is also wise to admit that the one condition which will be prevalent is that change will take place. Even more instructive, is to watch what makes these changes come about.

On the national scene the voter will need to observe carefully as the Nixon administration comes under the fire of Democratic and even some Republican critics who are sounding off on the Vietnam war, inflation and civil rights.

In Florida the voter seeking information about state policies will have to do some smart unravelling of the yarns (take this either way) which are visible with both the Republican and Democratic veterans feeling nudges from some uncontrollable, eager, novice office-seekers.

Seminole County has problems which are not new but are critical. Voters must be sure that high-sounding intents are not just camouflage for official apathy and do-nothingism. Once more county voters must keep eyes on roads!

Sanford citizens will be the first to make their right to an "informed" label clear. The Dec. 2 mayor-alty-commissioner election will be the pay-off. This city is caught in the midst of a growing tide which will swamp those who will not or cannot take steps to rise to the occasion.

Informed voters have always been at a premium. This year they deserve the applause such a designation earns!

Urban Renewal!

Urban Renewal!

It was only a few months ago that these two words would evoke indignation in the minds and actions of certain members of the Orange-Seminole legislative delegation.

One can quickly recall the attitude of Sen. John Ducker, (R) when appearing here with state and federal Urban Renewal leaders in a discussion forum, blasting the program as "unconstitutional."

Certain delegation members remain anti-renewal and seldom allow an opportunity to downgrade the program if the question of the issue arises within their hearing.

But, this is all in the past.

Now that the majority of the state legislature decided it was proper to allow the same people that had enough good sense to elect them to office should have enough ability to decide for themselves if the federal program was needed or desired by state municipalities.

Thus, it was decided that if voters in a referendum wanted the program with its strings and requirements, then it was in the very best governmental procedure not to stand in the way of their wishes.

After all, if citizens were sane enough to vote politicians into office, it must follow as night the day that enough knowledge is available to approve or veto a controversial measure without the necessity of a paternalistic approach by certain father figures who would withhold from the people the same rights that belong to the legislature.

All of this is geared to impress Sanford voters with the importance of giving attention to the hard won right to have a voice on the issue when it appears on the city election ballot.

During these city elections and the interest on the various candidates for mayor and city commissioner, it should be realized that a subject of equal importance concerning the future growth of Sanford lies in the approval or disapproval of Urban Renewal.

Whether the program is liked or not, all persons should vote on this important issue, which came about after some hard legislative battling.

The Sanford Herald

Telephone

322-2611 425-5928

WALTER A. GIHLOW, EDITOR AND PUBLISHER
FRANK VOLTOLINE, Circulation - General Manager

JOHN SPOLDI, Associate Editor
BOB CRUMM, Advertising Manager
FRED VAN PELT, Managing Editor
TOM ALEXANDER, Sports Editor
JANE CASSELBERRY, County Editor
WINIFRED P. GIHLOW, Cassyroller
DORIS WILLIAMS, Society Editor
STAFFORD DERBY, Editor of the Editorial Page
BILL VINCENT, Staff Photographer
CHARLIE HAYS, Mechanical Supt.
JOHN THOMPSON, Advertising Director
RAY STEVENS, Press Room Foreman

SUBSCRIPTION RATES

Home Delivery 35c Week $1.50 Month

Entered as second class matter October 7, 1916 at the Post Office of Sanford, Florida, under the Act of Congress of March 3, 1879.

The Herald is member of the Associated Press which is entitled exclusively to the use for reproduction of all the local news printed in this newspaper.

Published daily except Saturday, Sunday and Christmas; published Saturday preceding Christmas.

By Mail: 35c Week $ 3.00 6 Months $1.50 1 Month $18.00 1 Year

U. S. Postal Regulations provide that all mail subscriptions be paid in advance.

Herald Area Correspondents

Altamonte Springs — Mrs. Phyllis Brenson, 831-2187
Oviedo — Geneva - Slavia, Mrs. Jos. E. Mathieson, 349-5205
Bear Lake-Forest City — Mrs. Maryann Miles, 831-3675
Goldenrod - Bentbrook Tanglewood — Mrs. Vergie Peek, 671-4134
Casselberry - Tanglewood — Mrs. Jean Casselberry, 831-3946
Longwood — Mrs. Ann Riley, 194 East Bay St., Longwood, 831-9087
Chuluota — Mrs. Lisa Baker, 365-5307
Lake Mary — Lake Sylvan, Mrs. Marion Bethea, 142 Upsala Road, 322-8635
DeBary-Deltona — Mrs. Mildred Mossy, 668-8651
North Orlando — Mrs. Mary Hyatt, 831-5806
Enterprise — Mrs. Blanche Morris, 668-5224, 668-4404
Osteen — Mrs. Clarence Snyder, 322-6841

"It's Just a Figment of Some Cartoonist's Imagination!"

Crane's Worry Clinic:

TV Preachers Applauded

By - GEORGE W. CRANE, PH. D., M.D.

CASE 1-523: Lou G., aged 22, is a seminary student.

"Dr. Crane," he asked, "why do so many seminary professors, as well as pulpit clergymen, deride the television pastors?"

"We students thus hear many veiled barbs that are directed against Bishop Sheen and Dr. Peale, as well as Oral Roberts, Billy Graham and other famous church orators.

"Yet it seems to me that clergymen should be the greatest rooters for those members of their profession who are such super speakers."

Your worst critics are usually those in your own profession!

Jesus explained this same paradox when he said:

"A prophet is not without honor, save in his own country, and in his own house."

For when Christ returned to his home town and started expounding his unique ethical ideas, his neighbors said (Matthew 13:54-56):

"Whence hath this man this wisdom, and these mighty works?

"Is not this the carpenter's son? Is not his mother called Mary? And his brethren, James, and Joseph, and Simon, and Judas?

"And his sisters, are they not all with us?"

This attempt to depreciate Christ's miracles and teachings by stressing his humble origin, is an example of the "ad Hominem" fallacy in logic.

That fallacy refers to any mud slinging or smearing of a man's political and scientific superiority by whispering campaigns about his family or the fact he might have been divorced or father of a delinquent child, or of an alien race or religion.

By such diversionary attacks, your foes try to arouse emotional hostility and thus by-pass your superb logic and other accomplishments.

And you can easily see why a man's own colleagues resent him if he spends the extra study or long hours to get ahead of the average of his group.

For this reflects adversely on his peers! They may have graduated from the same seminary or professional school, and thus may have had the same preparation.

"So why aren't you a famous pulpiteer or radio and TV pastor?" is the implied criticism of these mediocre clerics.

This suggests they must either be lazy or else are not as brilliant, and neither of those categories is flattering.

"I WANT TO FEEL IMPORTANT" is the tattoo across everybody's chest, and the mediocre classmates or colleagues thus are defiated in ego.

In such cases, there are two alternatives.

First, the mediocre colleagues can work doubly hard until they also gain the national reputations of Dr. Peale, Bishop Sheen et al.

(But this is slow, laborious and fraught with tension.)

The other, and quicker method, is to try to reduce those superior colleagues to the level of the critics by back stabbing and ad hominem emotional attacks.

In public, however, the usual clergyman may not dare openly attack Dr. Peale, Bishop Sheen and the other great pulpiteers, so he resorts to the device of damning a man by faint praise, as some have said to me:

Bishop Sheen and Dr. Peale are verging on sensational ism!"

Even a newspaper editor's worst foes are usually other editors!

And my own worst critics are stodgy professors of psychology who also accuse me of sensationalizing psychology and reducing the dignity of science by my use of 2-syllable words.

Send for my booklet on "The New Psychology of Advertising and Selling," enclosing a long stamped, return envelope, plus 35 cents, and you will see why I employ 2-syllable words!

(Always write to Dr. Crane in care of this newspaper, enclosing a long stamped, addressed envelope and 20 cents to cover typing and printing costs when you send for one of his booklets.)

Don Oakley Says:

New 'Ship' Lanes

By DON OAKLEY, NEA Editorialist.

The successful voyage of the S.S. Manhattan has proved that a powerful, modern ship, equipped with elaborate electronic gear and aided by a spotter plane and auxiliary and path-finding ships, can crunch its way through the ice packs of the Arctic Ocean.

It is much too early to say, however, that the feat has made the fabled Northwest Passage into a reality and opened an era of regular, year-round commerce between the oil and mineral riches of Alaska and northern Canada and the ports of the world. Even bigger and more powerful ships may yet accomplish that, thanks to the Manhattan's pioneering effort.

Another pioneering ocean voyage was ending at about the same time the Manhattan's voyage was getting underway. This past July and August, the submersible Ben Franklin undertook a research mission in the Gulf Stream, drifting to the depths of that great ocean river from Florida to Cape Cod.

Citing the stability of travel under the ocean's surface, at least one member of the Franklin's crew, U.S. Naval Oceanographic Office scientist R. Frank Busby, is perplexed by the traditional adherence to "over water" marine traffic.

Political Notebook:

No Nice Way To Be President?

By BRUCE BIOSSAT
NEA Washington Correspondent

WASHINGTON (NEA)—President Nixon may be well on the way to discovering that in this tangled era there may be no nice way to be President, nor to run the White House establishment.

The pressures are building against him to move faster to disengage this country from the Vietnam war. And knowledgeable sources say a still-rampant inflation weighs almost as heavily on his mind.

As if all this were not enough, he has to face the fact that his huge White House staff may be functioning less smoothly today than in its early shakedown months.

When, in a short time five members of Henry Kissinger's National Security Council staff hand in their notices, the matter cannot quite be dismissed as the accidental conjunction of five plausible individual plans.

The Kissinger operation from the outset has been viewed widely as the best thing in the White House. Ranging from 25 to 30 substantive people, bigger far than comparable in-house foreign affairs operations in the Kennedy and Johnson days, it has been touted for high caliber, dedication to work, broad span of interest.

Men who come into this NSC nerve center know they are where the biggest action is. "Henry is running the world," says one waggish observer. His staff has operational, co-ordinating and review duties across the board in foreign policy and related matters.

Granting that exhaustion can overtake some on this hard-driven staff, or that legitimate career changes may beckon, it is hard to accept the sudden flurry of interest the departing staff men have shown in law firms, research institutions and so on.

These men are not talking to most White House watchers. Consequently, probing produces only guesswork answers. But these are interesting, even if merely roughly suggestive of the truth.

Several sources believe the Kissinger staff has suffered an embarrassment of riches. Says one source qualified to judge:

"There has been a collision of too many talents. As a result there are a lot of bruised egos on that staff."

One outsider who agrees says the problem is complicated by the fact that some overlap occurs in NSC job functions.

The inevitable clash is made worse, some close watchers say, by a circumstance which really constitutes a second major problem—Kissinger's frequent extensive absences from the White House and the lack of a real deputy to take his place.

Kissinger is away often because he shadows Nixon closely —at the President's wish. But with no substitute quarterback on the White House scene, the high-powered NSC aides are generally rudderless and repeatedly in some conflict.

Other factors are involved in the departures. Kissinger runs his staff a little like an isolation ward, with lips well-buttoned. There are obliqua hints, too, that Nixon officials whose main concerns are domestic have cut adrift issues the NSC considers and added to the ego bumping.

None of this is fatal to Nixon's course. Kissinger's operation goes bowling along, though not all the vacated spots will be filled. Yet it has to be of some concern. Kissinger's tough command has been a bright contrast to the long-unco-ordinated White House operations in the domestic sphere.

There is not now nor ever has been a genuine domestic co-ordinator. The congressional liaison staff, biggest in history, crucial to the President's legislative hopes, is criticized by experts for failure to winnow out important matters from among the flood or requests and problems the lawmakers dump into White House channels. Scratch most any GOP congressman or senator any day and you can get a flow of complaints—political, personal and otherwise.

Some appraisers say the White House staff as a whole is much too big, too "heavily layered" and that many staff people do not know each other. Efficiency still seems a distant dream.

Global Comment:

Student Radicals Wooed Too

By LEON DENNEN,
NEA Foreign News Analyst

NEW YORK (NEA)—More than 50 years after Lenin told Communists that the subversion of democratic society justified "any ruse, cunning, unlawful method or the concealment of the truth," university presidents still cling to the hope that peace in Vietnam will bring peace to the college campus.

Most Americans, students included, are increasingly concerned about the deep-seated questions of the country's involvement in the war. But will peace in Vietnam—or draft reforms and courses in Afro-American studies—quell the infist firebrands to abandon the barricades and resume their studies?

According to FBI Chief J. Edgar Hoover, the "senseless plunder" of American campuses will continue even should President Nixon withdraw all troops from Vietnam.

One need not be an uncritical admirer of Hoover to acknowledge that he is one man who knows the plans of the totalitarian left. He is believed to have undercover agents in high councils of the pro-Moscow American Communist Party.

What Hoover apparently knows—and this is increasingly clear to specialists on communism—is that some major universities have become a battleground between Rival Marxist-Leninist factions.

Both groups, it should be emphasized, represent only the tiniest minority of American students. But their programs are "revolutionary action." They are well-organized professionals skillful at provocation and publicity.

Since the recent split in the Students for Democratic Society (SDS), the competing groups are known to have made plans to escalate campus disorders in order to demonstrate who can be the more revolutionary.

The ideological quarrel between the pro-Chinese "Worker-Student Alliance" and the pro-Russian "Revolutionary Youth Movement" is of little interest to Americans. What is important is that the pro-Russian American Communist Party is trying to gain influence among radical students.

Ignored for 50 years by American labor, the Muscovites have come to the conclusion that the New Left and Negro militants like the Black Panthers are their only potential partisans for the immediate future. But even this new policy originated in Moscow and not in New York.

The Kremlin's first reactions to youth unrest in the West were quite negative and rioting students were castigated as "Maoists," "anarchists" and "Trotskyists." The new Soviet policy is to recruit radical white students and black militants in the service of Moscow's goals.

BERRY'S WORLD

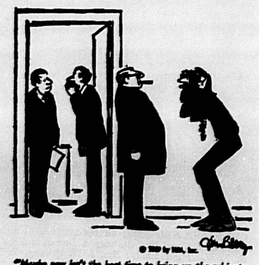

"Maybe now isn't the best time to bring up the subject of the annual alumni fund drive!"

The Friendly Season

By: Fred Van Pelt

The electorate has been quiet but has not forgotten that the men who represent us in Tallahassee gave themselves a 1,000 per cent pay hike, from $1,200 to $12,000 annually. Editor (John Spolski) attended the Florida-Houston game at Gainesville (Florida 50—Houston 34) and returned with word that the 53,000 spectators booed loud and long when effort was made to pay tribute to the legislators. John termed it a "mass vote against our lawmakers."

Our Seminole-Orange legislative team was quite prominent by its absence of mention in an Associated Press report about the nominations of the "most valuable" during the 1969 session by the newsmen who covered the Legislature.

One senator and one representative will be chosen from the four senators and 12 representatives nominated in the poll conducted by the St. Petersburg Times.

Among the four senators nominated were three Democrats

LEONARD WOOD POPE BASSETT

and a lone Republican, while among the 12 representatives were 11 Democrats and one Republican. None of the 16 was from Seminole or Orange County. They apparently were less than "most valuable."

* * *

State Rep. Cecil L. Bothwell, of our local delegation, reaped himself some statewide publicity last week. He has linked hippies to unicameralism, saying both would destroy traditions.

"Our traditions hold our society together. They are broken by those who use dope, those who riot in our streets, those who affect hippy dress," the Orlando Republican wrote in a newsletter.

"I suspect those who would destroy our traditions," he went on.

"Our bicameral Legislature is traditional. Have you asked yourself why some people wish to destroy it?"

The 52-year-old management consultant cautioned his constituents against signing a petition which would place the issue of switching from a two-house to a one-house Legislature on the 1970 general election ballot.

He said: "Please be sure you want to destroy tradition before signing!"

Sen. Bill Gunter, No. 1 advocate of unicameralism and a colleague of Bothwell, surely doesn't have the appearance of a hippie.

* * *

AP also carried a juicy little tidbit! That a GOP spokesman admitted the Republicans have padded the federal payroll with 2,000 extra jobs in an effort to contain control of the bureaucracies.

* * *

State House of Representatives has announced these appointments: E. Pope Bassett, bonding and general legislation subcommittee of the committee on general legislation, and Leonard V. Wood, private colleges and universities subcommittee and the student financial assistance subcommittee of the committee on higher education.

* * *

Douglas Stenstrom, under serious consideration for appointment as president of Stetson University, his alma mater, was most emphatic when he declared "never again" to a query whether he would be a candidate next year for the U. S. Congress. Doug probably figures the donnybrook over his payroll didn't hurt incumbent Rep. William Chappell with the voters.

* * *

If the age of 77-year-old Spessard Holland is of concern in the race for his U. S. Senate seat, Fred Schultz' age of 40 is a real issue, says Gov. Claude Kirk.

"I fear for the state if Mr. Schultz is allowed to run rampant for the next 37 years," said Kirk, a Republican.

House Speaker Schultz says he will run if no one else does for Holland's seat. Both men are Democrats. Kirk called Schultz inept.

* * *

This column has yet to learn what caused A. L. Wilson to change the program for the Sanford city commission campaign. Word was that Lee Moore, who has a year to run as city commissioner, filed for the three-year mayor's position (under the new Raborn law, that Bassett now claims credit for) as a "blind." Moore, so it was reported, would withdraw at the last moment and Wilson would file for mayor.

But Wilson upset the time schedule and filed for the lone city commission post. The commissioner has opposition from Gordon Meyer and Harry Skop for the one seat.

Skop explains he didn't seek the mayor-commissioner seat because he was afraid he might split the vote for Earl Higginbotham, whose term is up and who also wants to be mayor. To date, Moore and Higginbotham face each other for the mayor's seat. Another who wants to be mayor is W. Vincent Roberts but he has deferred to Moore . . . unless Moore should bow out before the Nov. 12 deadline to qualify for the Dec. 2 election. If Moore wins, the Commission will name Tommy McDonald as the fifth commissioner.

* * *

Sanford's Negro voters are aware "The Friendly Season" has arrived. One candidate showed up at church services last Sunday, made the usual promises and donated $100 to the Good Samaritan nursing home building fund.

And, after all these years since Crooms High School was built, the grounds are to be landscaped. Take the word of the City Commission's Scenic Improvement Board. The members have directed the board's landscape architect to draw up some final beautification plans, including Crooms High School.

The board nixed beautifying Holiday Isle, claiming it is private property, but it approved beautifying Crooms High grounds, although it is county property. It just happens (in this election year) that Crooms is in the Negro neighborhood.

It is time, though, that the landscaping be carried out.

Education Chief's Job Under Study By Solons

TALLAHASSEE, Fla. (AP) — Controversial bills to appoint the education commissioner and curb campus disorders will be high on the agenda at three House committee meetings next week.

Much of the legislation, including the proposal to make Education Commissioner Floyd Christian's position appointive instead of elective, is sponsored by House Minority Leader Don Reed, R-Boca Raton.

Reed's bill will continue an attack on elected cabinet members that he began in the 1967 session.

"Since I haven't had any luck in getting the whole Cabinet appointed, I'm going to try them one at a time," Reed said.

A stern campus-order man, Reed will reintroduce a package of bills that failed to clear the Legislature in the 1969 session.

One would prohibit university administrations from allowing a student group such as the Students for a Democratic Society which advocates the overthrow of the government through violence or the disruption of the normal processes of the university system" to meet on campus.

Another bill would provide up to a year in jail for students convicted of disrupting campus operations by taking over buildings.

Asked if such bills were necessary in Florida, which has had only a smattering of campus disorders, Reed replied:

"Well, it wasn't necessary at Columbia until it happened. I see nothing wrong with preventive legislation and I think Florida would be well advised to be prepared."

Another bill sponsored by Reed would make it illegal for persons convicted of campus disorder charges to enter a Florida campus without written permission of university authorities.

Reed said the bill would prevent outside agitators from stirring trouble on Florida campuses.

"If some of these characters come in from New York and state why we've already got them on one offense," he said.

Rep. William Conway, D-Ormond Beach and Chairman of the Higher Education Committee, said his group will look into Reed's campus disorder bills Tuesday.

"I do feel that we gave the Regents and the universities adequate power in the 69 session," Conway said. He added, however, that he received significant information on campus disturbances at a recent convention and will bring that before the committee.

Lunar Crash Planned By Apollo 12 Crew

By HOWARD BENEDICT
AP Aerospace Writer

CAPE KENNEDY, Fla. (AP) —After the exploration of the moon next month, the Apollo 12 astronauts plan to crash their unmanned lunar landing craft on the surface to create a giant seismic shock.

It is one of many scientific experiments the spacemen plan as they begin the time exploration of the moon. The impact of the craft, measured by a seismometer, could reveal much about the internal structure of the moon.

Assigned to the mission, scheduled for launching Nov. 14, are an all-Navy crew of Cmdrs. Charles Conrad and Richard F. Gordon and Lt. Cmdr. Alan L. Bean. Conrad and Bean are to land in the Ocean of Storms while Gordon orbits overhead.

Bean, the only rookie on the team, described the experiments at a Cape Kennedy news conference Thursday night.

He said the deliberate crashing of the Lunar Module, or LM, is to occur after the two explorers launch themselves off the moon and rejoin Gordon in the command ship, 65 miles above the surface.

"Gordon will maneuver the LM to the proper attitude for the burn," Bean explained. "Then we'll move away and fire up the jets to start the LM out of orbit. We hope to track it all the way down.

"We'd like to crash it about one kilometer from the seismometer," he said. "The impact ought to really excite it and we can infer a lot about the internal structure of the moon."

A record of the resulting shock wave, for example, could tell whether the moon is layered like the earth, or whether the structure is more solid.

The seismometer, intended mainly to record moonquakes and meteoroid hits, is one of five scientific experiments Conrad and Bean are to deploy during seven hours on the lunar surface. That's more than triple the time spent outside by the Apollo 11 astronauts in July.

Bean said the others will measure such things as the solar wind, magnetic fields and the pressure of the atmosphere. The experiments will receive electricity from an atomic generator fueled by a radioactive element, Plutonium 238.

"I don't think the radioactivity is ever going to be a problem," Bean reported. "The thing to worry about is the temperature. It's up to about 1,400 degrees if you leave it out long enough."

He said he intended to have the generator in place within 20 minutes and didn't expect the temperature to rise above 250 degrees in that period.

The astronauts are to make two excustions outside, with a 10-hour rest in between. Bean said the first period will be devoted to erecting the experiments. The second will be concerned with gathering carefully-documented lunar rocks and soil. They hope to show the world much of their exploration via color television.

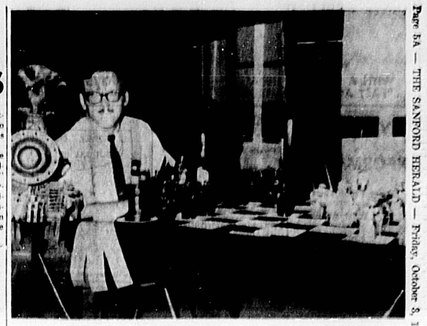

UNUSUAL chess set, which took J. Bear, art teacher at Sanford Naval Academy, three months to create from scrap metal, won a ribbon at the Winter Park Art Show held in the Winter Park Mall. Originally from New Smyrna he studied at Wesleyan College and he and his wife now live in Sanford. (Liz Mathieux Photo)

Seaboard Ponders Traffic Halt

JACKSONVILLE, Fla. (AP)— A strike against six railroads in other states would cause a halt in traffic on the Seaboard Coast line Railroad in Florida Saturday morning, a spokesman for the railroad reports.

The railroad posted notices Thursday that it would discontinue operations in Florida and five other Southeastern states "for the duration of the whipsaw strikes and all positions subject to collective bargaining agreements will be abolished until further notice" if the strike starts.

The shutdown would halt shipments of phosphate from Central Florida and would leave many Florida cities without railroad shipments of foods, autos, building materials and other freight.

In the notice, SCR said its operations would be halted in event of a strike against other railroads "in order to preserve the integrity of the multi-employer bargaining unit . . ."

A spokesman said the unions would strike a few railroads and then move on to others unless the railroads presented a united front.

Four shopcraft unions last week called strikes for 12:01 A.M. Saturday against six railroads. The National Railway Labor Conference, representing management, countered with the threat of a nationwide rail traffic halt if any of the lines are struck.

U.S. Labor Secretary George Schultz, contending there had been no real bargaining in the year-long negotiations, said Thursday that he had not yet decided whether to recommend that President Nixon order national rail shutdown.

There are 39 bones in each human arm.

Kirk, Maddox Launch Battle Anent Jewry

ATLANTA, Ga. (AP) — Gov. Claude Kirk of Florida has urged the Israeli consul general for the Southeast to give Georgia Gov. Lester Maddox a chance "to say he is not anti-semitic."

And Maddox says Kirk's remark "sounds like the remark of a person who has stopped thinking or that of a bigot or racist."

"This is hard to believe that the distinguished governor of Florida would stoop to such low and improper remarks and I'm surprised that he would even think such things," Maddox said.

Kirk's statement was made when he urged Moshe Gilboa to move the Israeli consulate from Atlanta to Miami. "That's silly, your being in Atlanta," Kirk said. "Where is most of the Jewish population?"

Gilboa says it is true that Florida has a larger Jewish population than Georgia and he appreciates Kirk's invitation. But he adds, Georgia was chosen for the site of the consulate because of its centralized location in the Southeast.

And, he said, "Atlanta is the center of financial, economic and industrial development for the entire south."

Don's Shoes
Sanford Plaza
has a new line of Name Brand Shoes for men and women, at Special Prices—Latest Styles.

Hospital Notes

OCTOBER 2, 1969

ADMISSIONS

Joyce Willink, Sanford
Ora Lee Walker, Sanford
Ned Stephens Jr., Sanford
Charles R. Tate, Sanford
Jerry K. Parker, Sanford
Melvin Williams, Sanford
Jeoffrey K. Swift, Sanford
Robert Barbour, Sanford
Jeanne Essick, Sanford
Henrietta Rhodes, Sanford
Clifford M. Harold, Sanford
John H. Hill, Sanford
Lalu B. Heitmsn, Sanford
Nancy Dempsey, Sanford
Rena Mayer, Sanford
Richard H. Kretzer, Geneva
Alice Robiolo, DeBary
Lawrence Raulerson, Oviedo
Glen Nation, Orange City
Doris H. Musselwhite, Casselberry
Walter G. Simmons, Deltona
Jan D. Sherman, Clarcona
William V. Westfall, Osteen

BIRTHS

Mr. and Mrs. Robert Sherman, Clarcona, girl

DISCHARGES

Mrs. George West and baby boy, Sanford
Charles Willis, Sanford
Pearl Bauer, Sanford
Lessie B. Grice, Sanford
William R. Burch, Sanford
Madlea Young, Sanford
Lawrence Amerosie, Sanford
Sammie Nelson, Sanford
Charles L. Tabor Jr., Titusville
Nancy B. Edgington, DeBary
Mrs. George Eickler and baby boy, Lake Mary

Seminole Calendar

Oct. 3

American Legion Auxiliary Unit 53, 7:30 p.m., post home on Highway 17-92.

* * *

Oct. 4

Rummage Sale sponsored by WWI Vets Barracks 2898 of Altamonte Springs at Super Valu Store on SR 436.

Rummage and bake sale, by Ethel Root Circle of Congregational Christian Church, at former Hollywood Shop on East First Street.

Car Wash 9:30 a.m. to 4 p.m. at Clem's Shell Service, 25th and Park, benefit Good Samaritan Home sponsored by members and friends of Sanford Alliance Church.

Seminole County Cattlemen's Association annual meeting, Lee's Ranch, 5 p.m.; steak supper and election.

Marching Seminoles will sell donuts to raise funds for band program. Orders can be given to band members all this week.

Lake Mary Boy Scout Troop 242 will collect newspapers, magazines and "cola" bottles in a house-to-house canvass of the Lake Mary area. If you wish for your papers to be picked up please call 322-3626.

George M. Jacobs American Legion Post 225, of Chuluota, fish fry on post grounds 5-7 p.m. Dancing begins at 8 p.m.

* * *

Oct. 6

Tri County Roadrunners Citizens Band Club, 8 p.m., First Federal caucus room.

Americans for Constitutional Action, 8 p.m., Police Benevolent building; group discussion on proposed increase in ad valorem millage for the schools; School Supt. John Angel will be a guest.

* * *

Oct. 7

Sanford Shuffleboard and Tourist Club, supper at 6 p.m.; meeting follows.

Christmas Seal chest X-ray unit, Lake Monroe at the Shell Station, 1-3 p.m.; in Bookertown at Lucky Star Bar, 4-7 p.m., minimum age 18.

CITATION is presented to hospitalized Fred McLaren by DeBary American Legion Post Comman A. R. Dodd and Fred McLaren, Americanism Chairman. Oliver has served as graves chairman for the past 11 years and has placed approximately 100 flags each year on veterans' graves in Sanford, Osteen, Enterprise and DeLand and is moving to the north to be close to his daughter. (Howard Middleton Photo)

INSURANCE SERVICE
CRUMLEY-MONTEITH, INC.
500 W. First St. Sanford 322-0375

Zales Has The Best Things In "Life"

Ring of Life $17.88
Your whole life is written here—on a 10 karat gold ring beautifully, carefully designed by the world's largest jeweler.
Ring $17.88
Each Synthetic Birthstone $2.95
Each Diamond $9.95
CONVENIENT TERMS AVAILABLE
ZALES JEWELERS
We're nothing without your love.
OPEN MON., THURS., FRI. TIL 9 in SANFORD PLAZA 322-1900

CHECK with george stuart
George Stuart's Will Be
CLOSED
FRIDAY NIGHT, OCT. 3
and ALL DAY
SATURDAY, OCT. 4
FOR INVENTORY
OPEN MONDAY, OCTOBER 6
AGAIN AS USUAL AT 8:15 A.M.
CHECK with
george stuart
PHONE CHerry 1-3439
133 EAST ROBINSON, ORLANDO, FLORIDA
FLORIDA'S LARGEST
Check with george stuart

SELL IT WITH A SANFORD HERALD "FAST ACTION" WANT AD

Want Ads Deliver . . . Fast Action

NOW—PERSON TO PERSON LOW RATES

3 Lines 7 Days $3 — DIAL 322-2611 or 425-5938 — 3 Lines 7 Days $3

SELL IT WITH A SANFORD HERALD "FAST ACTION" WANT AD

WANT AD INFORMATION

Direct Phone Lines To Want Ads

SEMINOLE 322-2611

ORLANDO 425-5938

CALL UNTIL 5 P.M. TO START YOUR AD NEXT DAY SAT. NOON FOR MONDAY

The Longer Your Ad Runs The Less It Costs Per Line Per Day

1 DAY .... 32c Per Line
5 DAYS .... 22c Per Line
3 DAYS .... 24c Per Line
21 DAYS .... 18c Per Line

3 LINES MINIMUM ($1.50 MINIMUM CHARGE)

RATES FOR CONSECUTIVE INSERTIONS — NO CHANGE OF COPY

Always order your ad on the economical weekly or monthly rates. When you get earlier results, call and cancel—you'll be billed for only the days run at earned rate.

CLASSIFICATIONS

NOTICES

1—Lost & Found
2—Personals
3—Announcements
4—Card of Thanks
5—In Memoriam

EMPLOYMENT

11—Schools & Instruction
12—Employment Information
13—Male Help Wanted
14—Female Help Wanted
15—Male or Female
16—Situation Wanted
17—Child Care

RENTALS

21—Rooms For Rent
22—Apartments Rent Unfurnished
23—Apartments Rent Furnished
24—Homes Rent Unfurnished
25—Homes Rent Furnished
26—Mobile Homes Rent
27—Resort Rentals
28—Business Rentals
29—Wanted To Rent

REAL ESTATE

31—Homes For Sale
32—Farms & Groves
33—Lots & Acreage
34—Mobile Homes
35—Income & Investment Property
36—Real Estate Exchange
37—Real Estate Auction
38—Real Estate Wanted

FINANCIAL

41—Business Opportunities
42—Loans & Mortgages
43—Investments Wanted

MERCHANDISE

51—Auctions
52—Wanted to Buy
53—Swap or Exchange
54—Merchandise Rentals
55—Merchandise For Sale
56—Antiques
57—Musical Instruments
58—Business Equipment
59—Machinery
60—Building Materials
61—Farm & Garden Supplies
61—Livestock & Poultry
63—Dogs, Cats, Pets

AUTOMOTIVE

71—Campers, Travel Trailers
72—Boats, Marine Equipment
73—Motorcycles, Scooters
74—Auto Parts
75—Autos, Trucks Wanted
76—Trucks For Sale
77—Autos For Sale

SERVICE DIRECTORY

Want Ad Department Hours

MONDAY thru FRIDAY 8:30 A.M. to 5:30 P.M.

SATURDAY 9:00 A.M. to 12 NOON

Publisher reserves right to reject, revise and properly classify advertisements.

Adjustment will be made on a one-time basis only for typo-graphical errors that affect the value of ads. Adjustments will not be made beyond the first insertion

2. Personals

FACED WITH A DRINKING PROBLEM? Perhaps Alcoholics Anonymous Can Help. Write P.O. Box 1213 Sanford, Fla. Phone 322-8627

SUICIDE Prevention, Call "We Care," Orlando, 241-3329.

I WILL NOT BE RESPONSIBLE FOR ANY DEBTS INCURRED BY ANYONE OTHER THAN MYSELF AS OF OCTOBER 3, 1969.
SUDIE E. HIATT

13. Male Help Wanted

Taking applications for driver-salesman for fuel oil route. Local resident over 25 yrs. old. Mack Oil Co. 322-2784.

Maintenance Man, Semi-retired. Prefer live-in. Phone 322-2861.

HELPED for Linoleum, Carpet & Tile installation. Experience preferred. Apply in person: Sanford Linoleum & Tile, 127 W. 1st.

Middle age married man. Salary plus furnished apartment including utilities. No children or pets; please. Dial 322-2131. Brisson Funeral Home.

MEN or women for sales work. Call Mr. Barlow, Deltona 668-6597.

16. Situations Wanted

Will care for elderly person or couple in my home. Phone 322-8866.

LPN request job as doctors assistant, a position in nursing home or private duty in local area. Ph. 322-1572.

Experienced man with skills in inventory control, parts management various industries including electronic and automobile; both supervisory and operative, not afraid to get hands dirty and hard work, want opportunity to join local industry and grow with his home community. Reply to: Box 742, c/o The Sanford Herald, P. O. Box 1657 Sanford, Fla. 32771.

It Pays To Use The Herald Want Ads

Legal Notice

IN THE CIRCUIT COURT FOR SEMINOLE COUNTY, FLORIDA
CASE NO. 69-865
THE BOWDITH SAVINGS BANK, a New York corporation,
Plaintiff,
vs.
LILLIE MAE MADDOX, a single woman,
Defendant.

NOTICE TO DEFEND
TO: LILLIE MAE MADDOX
address unknown.

YOU ARE HEREBY NOTIFIED to take notice that a suit has been filed against you in the above titled Court. The nature of this suit is an action to foreclose a real estate mortgage held by AMERICAN MORTGAGE COMPANY OF FLORIDA, a corporation, which mortgage is recorded in Official Records Book 225, Page 252, Public Records of Seminole County, Florida. The name of the Court in which suit or proceedings are pending is the Circuit Court of the Eighteenth Judicial Circuit, in and for Seminole County, Florida. Case No. 69-865.

The description of the real property in Seminole County, Florida, involved in said proceedings is as follows:

Lot 2, Block G, COUNTRY CLUB MANOR, UNIT NO. 1, according to the plat thereof as recorded in Plat Book 11, Page 31, Public Records of Seminole County, Florida.

together with the following items of property which are installed in and permanently installed as part of the improvements on said land:

Preway Space Heater, 35-422, permanently installed.

You are required to file your answer or other defensive pleadings with the Clerk of the above named Court and serve a copy thereof upon the plaintiff's attorney, WHITTAKER, PYLE & WOOD, whose address is Post Office Box 4782, Orlando, Florida, not later than the 27th day of October, 1969, and upon failure to do so, a default will be entered against you.

IN WITNESS WHEREOF, I have hereunto set my hand and affixed my official seal at Sanford, Seminole County, Florida, this 24th day of September, 1969.
(SEAL)
Arthur H. Beckwith, Jr.
Clerk of Circuit Court
By: Eleanore B. Martin
Deputy Clerk
WHITTAKER, PYLE & WOOD
P. O. Box 4782
Orlando, Florida
Publish Sept. 26 & Oct. 2, 10, 17, 1969
DET-32

IN THE CIRCUIT COURT OF THE EIGHTEENTH JUDICIAL CIRCUIT IN AND FOR SEMINOLE COUNTY, FLORIDA
CIVIL ACTION NO. 69-806
In the Matter of:
ARBIE BROWN,
Deceased.

TO: All Creditors and Persons Having Claims or Demands Against Said Estate:

You and each of you are hereby notified and required to present any claims and demands which you, or either of you, may have against the estate of ARBIE BROWN, deceased, late of said County, to the County Judge of Seminole County, Florida, at his office in the court house of said County at Sanford, Florida, within six calendar months from the time of the first publication of this notice. Two copies of each claim or demand shall be in writing, and shall state the place of residence and post office address of the claimant, and shall be sworn to by the claimant, or agent, or attorney and accompanied by a filing fee of one dollar and such claim or demand not so filed shall be void.

Dinkie Harper,
as administrator of the Estate of
ARBIE BROWN, deceased
Dinkie Harper, Administratrix
E. Victor Tipton, Attorney
P. O. Box 1288
Orlando, Florida 32802
Publish Sept. 12, 19, 26 & Oct. 3, 1969
DET-29

EEK & MEEK

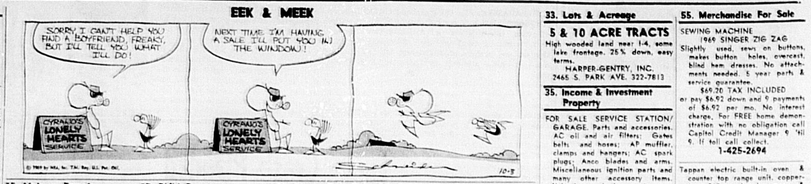

15. Male or Female Help Wanted

We need people to help us with our business, saleswork. Earn $2.50 per hr. plus up partime, ideal for husband & wife. Ph. 322-2270 for interview, no telephone information.

Have back to school expenses; get you in a corner? Earn $2 to $4 per hr. commission. Full & part time passing out & picking up catalogs for The Fuller Brush Co. Ph. 323-0838.

MEN or women for sales work. Call Mr. Barlow, Deltona 668-6597.

16. Situations Wanted

Will care for elderly person or couple in my home. Phone 322-8866.

LPN request job as doctors assistant, a position in nursing home or private duty in local area. Ph. 322-1572.

Experienced man with skills in inventory control, parts management various industries including electronic and automobile; both supervisory and operative, not afraid to get hands dirty and hard work, want opportunity to join local industry and grow with his home community. Reply to: Box 742, c/o The Sanford Herald, P. O. Box 1657 Sanford, Fla. 32771.

17. Child Care

UNDER NEW MANAGEMENT
Nu Hour Nursery
Sunday By Appointment
Kindergarten Starting 9-2-69
BIG TOP NURSERY
Sanford Mobile Park Hwy. 17-92
Phone 323-1660

Babysitting in my home. All ages, excellent care, nursing experience, references on request. Address: 420 Oak Ave. 322-6882.

22. Apt. Rent Unfurnished

& 2 BEDROOM unfurnished Apts. Town 'N Lake Garden Apts. 711 E. 1st St. Ph. 322-1120.

Duplex, 4 large rooms, kitchen equipped, tile bath & carport. Near base. 322-3755.

23. Apt. Rent Furnished

WELAKA APARTMENTS
114 W. FIRST ST.

AVALON APARTMENTS
ADULTS • NO PETS
16 W. 2nd St. 322-3417

EFFICIENCY APT. Downtown location. Adults only. Inquire Jacobson's Store.

LAKE MARY: Lake privileges. Furnished, utilities included. $90 mo. Ph. 322-0690.

Duplex, 2 bedroom, air conditioned. Immediate occupancy. Phone 322-4620.

COMMODORE APARTMENTS
Modern - Air conditioned
323-1346 or 322-7984

FURNISHED APARTMENTS
Clean and Clean-in. Jimmy Cowan 322-8400.

FURNISHED GARAGE APT.
ADULTS—NO PETS
2300 MELLONVILLE AVE.

EFFICIENCY APT.
Clean—Central. 322-1374.

One Bedroom Duplex. Water furnished, conveniently located. Ph. 322-3446.

Two rooms, bath, kitchen, (Bedroom a/cond.) Upstairs. $15 wk. with water, or 2 adults only, no pets. 322-2489.

24. Homes Rent Unfurnished

AVAIL. OCT. 1. 3-Br., double garage, $200 mo. year lease. J. N. Robson, Ph. 322-1535.

Clean 1 bedroom house. Kitchen equipped. Phone days 322-3762, nights 322-0991.

2-BEDROOM, kitchen equipped. $90 month.
Call 322-4536.

Legal Notice

IN THE CIRCUIT COURT FOR SEMINOLE COUNTY, FLORIDA
CIVIL NO. 69-844
CHARLOTTE PODKOWICZ,
Plaintiff,
vs.
STANLEY PODKOWICZ,
Defendant.

NOTICE
TO: STANLEY PODKOWICZ
2466 Union Road,
Buffalo, New York 14227

YOU ARE HEREBY NOTIFIED that a Complaint has been filed against you in the Circuit Court of Seminole County, Florida, as above and you are the Defendant therein. The relief sought is an absolute judgment of divorce from you, custody of minor children. You are required to serve a copy of your answer or other defensive pleading upon the Plaintiff's attorney, CHARLES J. CULLOM, P. O. Box 2246, 1 South Magnolia, Orlando, Florida 32802, and to file the original of your answer or other pleading in the Office of the Clerk of the Circuit Court for Seminole County, Seminole County Courthouse, Sanford, Florida, on or before the 3rd day of November, 1969. If you fail to do so judgment by default will be taken against you for the relief demanded in the Complaint and for cause will proceed as to parts.

DONE and ORDERED at Sanford, Seminole County, Florida, this 24th day of September, A. D. 1969.
(SEAL)
Arthur H. Beckwith, Jr.
Clerk of the Circuit Court
of Seminole County, Florida
By: Eleanore B. Martin
Deputy Clerk
CHARLES J. CULLOM
P. O. Box 2246
1 South Magnolia
Orlando, Florida 32802
Publish Sept. 26 & Oct. 2, 10, 17, 1969
DET-22

FICTITIOUS NAME
NOTICE IS HEREBY GIVEN that I am engaged in business at 2207 West First Street, Sanford, Seminole County, Florida, under the fictitious name of BARBIE'S GARAGE and that I intend to register said fictitious name with the Clerk of the Circuit Court, Seminole County, Florida, in accordance with the provisions of the Fictitious Name Statutes, to-wit: Section 865.09 Florida Statutes 1957.

Sig: Providence M. Iddings,
John E. Iddings,
Carmelita D. Paolo,
Frank John D. Paolo
Publish Sept. 19, 26 & Oct. 2, 10, 1969
DET-32

In the Court of the County Judge, Seminole County, State of Florida. In Probate
In re: The Estate of
WILLIAM BUTTS HOFFMAN, a/k/a W. B. HOFFMAN,
Deceased.

FINAL NOTICE
Notice is hereby given that the undersigned will, on the 20th day of October, A. D. 1969, present to the Honorable County Judge of Seminole County, Florida, his final report, account and vouchers, as administrator of the Estate of William Butts Hoffman, a/k/a W. B. Hoffman, deceased, and at said time, then and there, make application to the said Judge for a final settlement of his administration of said estate, and for an order discharging him as such administrator.

Dated: this the 17th day of September, A. D. 1969.
Kenneth H. Leffler
As Administrator of the Estate of
William Butts Hoffman,
a/k/a W. B. Hoffman,
Deceased.
Publish Sept. 19, 26 & Oct. 2, 10, 1969
DET-31

IN THE CIRCUIT COURT OF THE EIGHTEENTH JUDICIAL CIRCUIT IN AND FOR SEMINOLE COUNTY, FLORIDA
CIVIL ACTION NO. 69-806
VIRGINIA LOUISE MEADE BERRY,
Plaintiff,
vs.
BILLY GENE BERRY,
Defendant.

NOTICE OF SUIT
TO: BILLY GENE BERRY
407 South Whittner Street
Richmond, Missouri 64085

YOU ARE HEREBY NOTIFIED THAT an action for divorce has been filed against you and you are required to serve a copy of your written defenses, if any, to it, on Harvey Coulter, Attorney for the Plaintiff, whose address is P. O. Box 2226, Forest City, Florida, 32751, and file the original with the clerk of the above styled court on or before the 27th day of October, 1969; otherwise a judgment may be entered against you for the relief demanded in the complaint.

WITNESS my hand and the seal of said Court on this 24th day of September, 1969.
(SEAL)
Arthur H. Beckwith, Jr.
Clerk of Circuit Court
By: Eleanore B. Martin
Deputy Clerk
Harvey Coulter
Attorney for the Plaintiff
P. O. Box 2226
Forest City, Florida, 32751
Publish Sept. 26 & Oct. 3, 10, 17, 1969
DET-31

31. Homes For Sale

Three bedroom, 2 bath CB home. Panelled family room, lovely shaded lot, near hospital & schools. 4¾% on original mortgage. $11,500. 322-7199.

SOUTHWARD INVESTMENT & REALTY CO. HOMES
Wide choice throughout the area.
Money for:
$100 DOWN
with low monthly payments.
116 N. Park Ave. Sanford, Fla.
322-9173 Nite: 322-5342

LAKE MARY
3 Bedroom, CBS. Near Crystal Lake. $8,200.

LOCH ARBOR
Spacious 3 bedroom, 2 bath home. Paneled family room, central H/A, double carport, quality construction with many added features. $23,500. Terms.

MAYFAIRE SECTION
Four bedroom, 2 bath home. Central A/H, 4 yrs. old, kitchen equipped, intercom, double carport with large utility room. 2 large well landscaped corner lots. $23,500. Terms. Ray Lundquist, Broker. Ph. 322-2296.

CALLSART REAL ESTATE
24 HOUR SERVICE
CALL 322-7498

ST. JOHNS REALTY
THE TIME TESTED FIRM
120 N. PARK AVENUE 327-6121

SEMINOLE REALTY
$100 Down Homes
1901 Park Ave. 322-6212

COUNTRY LIVING
FOUR BEDROOM — 2 extra large 2 baths, assorted fruit trees, good garden spot, excellent water, room for horses. $16,900.
SPACIOUS! Two Story all conditioned 4 bedroom, 2½ bath. Electric all equipped kitchen. Beautiful floors, centrally located. $17,500. Terms.
TWO BEDROOM CB Home with shade trees in city. 4% % interest. $6,900.

PAYTON REALTY
322-1301 2840 Hiawatha at 17-92

The Home Of Homes
SANFORD REALTY
2524 S. FRENCH AVE.
DAY 322-7212 NIGHT 322-9467

Three bedroom, 2 bath CB home. Stove & refrigerator, carport, nice neighborhood, $12,000. $100 down. For details, Kulp Realty, 322-2335.

$100 DOWN
FHA-VA HOMES
SALES AND RENTALS
"Sanford's Sales Leader"
STENSTROM REALTY
2566 PARK
NIGHTS & HOLIDAYS
322-8924—322-2677—831-1311

33. Lots & Acreage

5 & 10 ACRE TRACTS
High wooded land near I-4, some lake frontage. 25% down, easy terms.
HARPER-GENTRY, INC.
2465 S. PARK AVE. 322-7813

35. Income & Investment Property

FOR SALE SERVICE STATION/GARAGE. Parts and accessories, AC. oil and air filters; Gates belts and hoses; AP mufflers, clamps and hangers; AC spark plugs; Anco blades and arms. Miscellaneous ignition parts and many other accessory items. Valued at dealers cost over $1,000, will sell for $500. Call 668-4716.

38. Real Estate Wanted

Qualified buyer wants large 3 bedroom, 2 bath, large Fla. room, 2 car garage air conditioned home. 322-0895 after 6.

41. Business Opportunities

Service Station for lease. Best section of Sanford. Good deal for right person. Ph. McAlexander, Phone 322-2784.

SIS'S SNACK BAR & RESTAURANT LAKE MARY — BY OWNER. PHONE 322-9636.

Turn $500 into $5,000 in 6 months. No gimmicks, money back guarantee. Ph. 838-4886 or 831-1922.

52. Wanted to Buy

CASH 322-4132
FOR used furniture, appliances, tools, etc. Buy 1 or 1001 items. Lenty's Mart 215 Sanford Ave.

Attention: Produce Dealers. Contact J. Warnicke, 322-7414 for space at Country Fair. Opening Tues., Oct. 7th at Sanford Air Port.

OFFICE FURNITURE — George Stuart will turn your office furniture into cash. You can't go wrong when you deal with George Stuart. 131 E. Robinson. Downtown Orlando 241-3431 Free Parking

54. Merchandise Rentals

RENT A BED
Rollaway, Hospital, Baby Beds
By Day, Week or Month
CARROLL'S FURNITURE
116 W. 1st. 322-5181

55. Merchandise For Sale

SUMMER SPECIAL
On Chain Link Fencing, walk in gate. FREE with 200' minimum. Ph. for FREE estimate. We Finance. ACE FENCE CO. Phone 323-0645.

WILSON-MASTER FURNITURE
Downtown Sanford
311-15 E. 1st St. 322-8427

$1 per day rental for Electric Carpet Shampooer with purchase of Blue Lustre. Carroll's Furniture.

Big—Little Sewer Pipe
Brown—Blue—White Rock
Stepping Stones—Green Frogs
Pure White Beach Sand
White Cement—Steps—Steps
MIRACLE CONCRETE CO.
309 Elm Ave. 322-5751

Repossessed Washers, Refrigerators, Ranges, Color T.V.'s, Stereo's, Furniture, etc. Save 50% & more on like new appliances. 915 W. 1st Street. Phone 322-1611.

Color TV, 19" table model, beautiful picture, like new, under warranty. New $430, now $325 or best offer; 18 lb. capacity, 4-speed auto. washer, New $229, sacrifice $150. 668-4580.

EARLY AMERICAN COUCH $25.
PHONE 322-4261 AFTER 6.

BUSINESS SERVICES WHERE TO FIND IT

Need some repair work? Having trouble finding where to buy it? You can find your answer in this daily feature of our classified pages.

BEAUTY CARE

HARRIETT'S BEAUTY NOOK
Open evenings by appointment
101 S. Oak Ave. 322-8742

$12. ZOTOZ WAVE $6.95
DONIS'S BEAUTY SHOPPE
2004 ADAMS AVE. 323-3994.

VACUUM CLEANERS

Sanford: oldest exclusive Vacuum Cleaner Service. Parts & repairs for all make Vacuum Cleaners.
Ad VACUUM CLEANER CO.
2555 PARK DR. 322-7554

RADIO & T.V. REPAIR

CENTRAL FLA. T.V. OF SANFORD
SALES-SERVICE-RENTALS
MOTOROLA COLOR
2004 FRENCH AVE. 322-9861

MUFFLERS

MUFFLERS
LIFETIME GUARANTEE
FREE INSTALLATION
Hampshires Tire Service.
322-0872.

SIGNS

Mr. Businessman!
Your message can appear in this section every day for as little as $2.40 per week.
DIAL 322-2611 OR 425-5938

PAINTING

HOUSE PAINTING
INTERIOR—EXTERIOR
REASONABLE. PH. 322-4061.

PAINTING & REPAIRS
Phone 323-1890.

BUSINESS RECORDS TAX SERVICE

GENERAL BUSINESS SERVICES
An inexpensive record keeping & tax service for small business men & professionals. Designed to increase profit & tax savings. 831-4464.

HOME IMPROVEMENT

JET SPRAY CLEANING
ROOF-SAVER—WALLS
TENTRON 323-4606

PIANO REPAIR

PIANO TUNING & REPAIR
W. L. HARMON
322-4223

WELL DRILLING

WELLS DRILLED—PUMPS
SPRINKLER SYSTEMS
All types & sizes
We repair & Service
STINE
Machine & Supply Co.
107 W. 2nd St. 322-4432

ROOFING

GOT AN EXTRA 7V?
Turn it into cash with a "Fast action" Classified Ad.

YATES ROOFING
ALL TYPE ROOFING
322-2191—24 Hr. Service.

BICYCLE REPAIRS

LLOYDS BICYCLE SHOP
NEW-USED BIKES
Tires-Tubes-Part Accessories
Celory & Mellonville 323-1640.

LOOKING for a full or part time job? Let the public know with a Want Ad.

Your Purse Need A "TONIC"?-Try A Herald Classified Ad

BORN LOSER

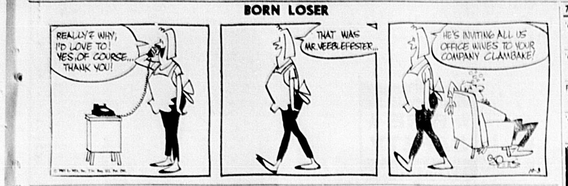

55. Merchandise For Sale

"LIKE TO READ?"
Our paperbacks are cheaper — 3 for $1., 4 for $1., 5 for $1., even 6 for $1. We also buy & trade all kinds of books. Old manuscripts, letters, etc. Evaluated.
PENNIE-BOOK SHOP
1611 S. French 322-8621
Open 6 days, 9 a.m. 'til 7 p.m.

OPENING TUES., OCT. 7th
COUNTRY FAIR
Thousands of items, over 50 merchants to serve you. Sanford Airport, follow the signs.

SINGER DIAL-O-MATIC
Fully automatic Zig Zag sewing machine, beautiful Early American console. Excellent condition. Sold new for over $285. Does hundreds of decorative stitches—monograms, blind hems, sews on buttons, appliques, makes buttonholes without attachment. Cash price $45 or $5 per month. A-1 Sewing Centers, Orlando. Out of town call collect, Ph. 843-2661, free home trial.

Singer Touch 'N Sew
'68 Model, sold new $339. Balance $87. Cash or terms w/10 workable trade. 307-A East 1st St. Ph. Credit manager 322-9411 or eves. 831-1146.

57. Musical Instruments

NORMANDY CLARINET. GOOD CONDITION. PHONE 323-1675.

61. Farm & Garden Supplies

50,000 Yards freshly dug peat near Geneva. Wholesale only. Space at project for your loading and grinding equipment. Right mix for top dressing. Phone Sanford 323-5695.

PETUNIA PLANTS
WOODRUFF'S GARDEN CENTER
601 CELERY AVE. 322-3976.

62. Livestock & Poultry

SADDLE—EQUIPMENT
Western Wear, Saddle Shop at the Old Central Western Shop
Hwy. 17-92, 1 mi. S. of DeBary

FIVE HORSES: 2 Contest winners and tack. $125 up.
Phone 323-7064.

63. Dogs, Cats, Pets

CHIHUAHUA PUPS: 2 to 6 mos. wormed, AKC. Stud Service. Ph. Bennett, 322-3662.

Maltworm, rich in vitamin A & B Problems. Good for mynas, birds & reptiles, fish bait, etc. Phone 323-0948.

AKC Puppies: Chihuahuas, Poodles, Pugs, Brown Female Shepherd Stud service, Whiteboro, Phone Female Pomeranians, Whitehorn. Phone 365-5125.

Siamese Cats — Male, female. Purebred, beautiful, good with children. $25 each. 322-0024.

GERMAN SHEPHERD, 12 months. Had all shots. Good watch dog. Reasonable. Phone 323-0507.

Adorable part Wirehair pups, 7 weeks. $5 & $7.50. Waller Bryant. 323-0640.

GROOMING by Daphne. Expert styling for all breeds. Phone 322-0972.

Poodle puppies, AKC, white poodle 8 mos., all shots $50. Phone 322-3416.

CHIHUAHUA, Chocolate, male, 1 year old, AKC $25. Phone 322-4364.

71. Campers, Travel Trailers

Boats & Campers wanted. Buy or sell on consignment fast. Price's Boat & Camper Sales — Storage — Repairs. Hiway 17-92 Longwood. 831-6413.

CAMPER TRAILER FOR RENT
$6.66 PER DAY.
PHONE 322-4087.

WANT ECONOMY WITH COMFORT? WANT ONE ALMOST NEW?
This 1968 American has less than 4500 miles. 7 main—6 cyl. engine. Automatic transmission. Warranty by American motors.
CALL "BRANDT" AT 322-8940
CON'S AUTO SALES
317 W. 1st.

NOTICE
This NEWSPAPER does not knowingly accept HELP-WANTED ADS that indicate a preference based on age from employers covered by the AGE DISCRIMINATION IN EMPLOYMENT ACT. More information may be obtained from the Wage-Hour office at 219 Carlisle Building, 12490 N. E. Seventh Avenue, North Miami, Florida 33161, telephone: 758-4671.

72. Boats, Marine Equipment

SEMINOLE SPORTING GOODS
YOUR JOHNSON MOTOR & BOATON WHALER DEALER
25th & Sanford Ave. 322-1852

STARCRAFT BOATS
CAMPING & TRAVEL TRAILER
EVINRUDE MOTORS
HOENING'S WESTERN AUTO
SANFORD 322-4403

BOATS—MOTORS—TRAILERS
ROBSON SPORTING GOODS
DOWNTOWN SANFORD 322-8961

73. Motorcycles, Scooters

'69 Words 125 CC Motorcycle $175. Phone 322-1114 after 5.

'65 HONDA 65CC EXCELLENT—$175. PHONE 322-3881.

WHY WALK?
1963 Buick Special $495
1962 Olds F-85 .... $495
1961 Buick 225 .... $495
1960 Chev. Impala $395
1959 Ford Wagon $195
SEE THESE AT . . .
CON'S AUTO SALES
317 W. 1st St. 322-8940

HEY . . . LOOK WHAT DEAN & WALT HAVE!

'66 CHRYSLER
300 4 door hardtop, one owner, loaded including air, extra clean.
WAS $1895
NOW $1499

'66 KARMANN GHIA
Radio, nice, red.
$1099

'66 FORD
Galaxie 500 4 door, radio, heater, automatic transmission, power steering, clean.
SPECIAL PRICE
$999

'65 VALIANT
2 door sedan, low mileage, 6 cylinder engine, radio, one owner, clean car.
$888

'65 DODGE
Dart 2 door, another gas saver.
$788

TRUCKS
THE FOLLOWING ARE HARD TO FIND

'65 CHEVROLET
½ ton cab & chassis, clean as a pin, heavy duty rear tires.
$899

'63 CHEVROLET
½ ton, long base V-8.
SPECIAL PRICE
$699

'62 CHEVROLET
½ ton, side tool boxes.
$499

AUTOS BY DEAN JORDAN AND WALT HEDRICK
Highway 17-92
Across From Jai-Alai
Fern Park
PHONE
831-0994

76. Trucks For Sale

'67 FORD PICKUP
A-1 CONDITION.
PHONE 323-0457.

77. Autos For Sale

'55 Chevy 6 cylinder, standard transmission, good tires, good condition. Ph. 322-8548.

'67 Impala fully loaded, 4-door, Hardtop, vinyl top, V-8, automatic, spoke wheel hubs. Excellent condition. Private party, must sacrifice. Best offer over payoff of $1,800. 668-4580.

1963 JEEP Wagoneer, 4-wheel drive, radio, heater, P. brakes. Good tires. Good condition. $1,150. Ph. 322-0452 or 322-0469.

HERE'S the action spot!
The action is right here at Sanford Motor Co. Sales of Ford's Cortina have been great. As a result we have some fine cars on our used car lot. Come see for yourself. We've priced them to sell fast.

'68 RENAULT R-10
Automatic drive.
$1395

'67 MUSTANG 289
3 Speed.
$1695

'67 LAND ROVER
4 Wheel Drive.
$1795

'65 FORD FAIRLANE
Standard transmission.
$795

'65 VOLKSWAGEN
Squeeback.
$1295

SANFORD MOTOR CO.
Cortina-Land Rover
800 So. French Ave., Sanford
322-4382

THIS IS IT!
Your last chance to go tracking in a brand new 1969 Wide-Track Pontiac. We've just got 8 left and now is the time the really-great deals are being made to move 'em out.

COME SEE!

2—1969 Pontiac Catalina 4 dr. sedans

3—1969 Pontiac Catalina 4 dr. H. T.'s
these cars are equipped with automatic transmission, power steering, power brakes, air conditioning, tinted glass, radio, heater, whitewalls.

2—1969 Pontiac Grand Prix's
these cars are equipped with power steering, power brakes, automatic transmission, air conditioning, electric windows and seats, cruise control, AM-FM radio, vinyl roof, heater and whitewalls.

1—1969 Bonneville 4 door Hardtop
this car has power steering and brakes, air conditioning, automatic transmission, tinted glass, vinyl roof, electric windows and seats, AM-FM radio, heater and whitewalls.

WE'RE GOING STRONG IN OUR NEW SALES LOCATION. COME OUT AND LOOK US OVER!

Parts & Service Depts. will remain at 1501 W. First.

HEMPHILL PONTIAC-BUICK
2933 S. Orlando Dr. Sanford
Ph. 322-9530
Winter Park 831-4248
OPEL KADETT

77. Autos For Sale

67 CAMARO, Radio, Heater, Automatic, Excellent condition, $1,700. Phone 322-8393 after 6.

68 CORTINA GT. 2-Door, AM-FM radio. Like new, $1,800. Phone 322-6764.

Ford '66 Wagon. Mint condition, new tires, A/C, extras, 205 Homewood Dr. Ph. 323-6630.

63 OLDSMOBILE. Good tires. New sticker & new tag. $150 cash. Phone 322-3555.

RIGHT CAR
RIGHT PRICE
RIGHT TRADE
CON'S AUTO SALES
317 W. 1st St. 322-8940

FAMILY WAGON
A real sharp 1966 Valiant 4 dr. Deluxe Wagon featuring the 225 slant 6 engine with automatic transmission, radio, heater, carpeting. Finished Blue with white top and all vinyl interior trim. Air conditioning by Chrysler.
$895.00
CALL "BRANT" AT
CON'S AUTO SALES
317 W. 1st St. 322-8940

BEST DEAL IN TOWN
'68 Chevy Impala 4-door hardtop. Air, cond., power steering & brakes, auto trans, whitewalls, radio, heater. Good credit can finance. Private party. Excellent condition. Less than book price. Phone 322-7070.

'61 Ford, clean, 2-dr. hardtop $350; '66 El Camino pickup, extra nice, $1,295; 40 HP outboard $75. 1109 Sanford Ave.

NO DOWN PAYMENT NECESSARY
with average credit!

'62 Chevrolet 4 dr. .. $595
'68 Charger $2495
'64 Rambler h.t. .. $995
'66 Chevy 2 dr. $595
'65 Buick wagon .. $1695
'68 Chev. Impala .. $2395
'61 Olds h.t. $1095
'66 Tempest $1295
'64 Ford 4-dr. $895
'62 Chevy h.t. $695
'63 Buick $695
'55 Jeep wagon $795
'64 Buick h.t. $1195
'62 F-85 wagon $695
'65 Pontiac wagon $1395
'65 Corvair cpe. .. $695
'63 Chevy II s.w. .. $195
'64 Chevelle 4 dr. .. $795
'66 Chev. pick up $1295
'64 Jeep truck $1295

15 Years Same Location
Satisfaction Guaranteed

C & J MOTORS
New Car Trade-Ins
2507 Park 322-5462
BANK FINANCING

HUNT
1966 Model Clearance SALE!
We're loaded with '66 Models but they're extra sharp and ready to drive off the lot. So check these '66 models at "1956" prices.

'66 COMET
4 door sedan, 6 cylinder, automatic, radio and heater, nice.
$1266

'66 COMET
Capri, V-8, automatic, power steering, radio and heater, good car.
$1366

'66 COMET
Caliente 4 door sedan, automatic, power steering, air, vinyl interior, sharp 2 tone exterior.
$1566

'66 MERCURY
Monterey 4 door hardtop.
$1366

'66 MERCURY
Monterey, 4 door sedan, blue and white, fully equipped, one local owner.
$1666

'66 MERCURY
Montclair, 4 door sedan, sparkling white, fully equipped, low mileage.
$1566

'66 FORD
Country Squire Station Wagon, fully equipped, including power windows and door locks, 25,000 actual miles.
$2166

'66 FORD
Falcon, 2 door, 6 cylinder, standard transmission, air.
$1166

'66 ENGLISH FORD
Anglia, 2 door sedan, economy plus, extra clean.
$766

'66 PONTIAC
GTO with air, one owner, extra clean.
$1966

If these prices are just a little too much check these '65 Models

'65 MERCURY
Choice of four, all are one owners purchased and serviced locally.
$1265

'65 MERCURY
Commuter Station Wagon, 9 passenger, fully equipped.
$1365

'65 COMET
Choice of 2, 1 two door, 1 four door, one with air, one without air.
$955

SOLID VALUES!

'63 CHEVROLET
$595

'62 MERCURY
$695

'62 VOLKSWAGEN BUS
$395

'57 RAMBLER
$295

"Our Reputation Is Your Warranty"
MERCURY LINCOLN
HUNT
LINCOLN-MERCURY
109 N. Palmetto
Downtown Sanford
322-4884

BIG BIG BIG
Yes, you'll find a big selection of fine cars right here at JOE CREAMONS!

'62 CHEVROLET
Impala Station Wagon. Power steering, V8. Automatic transmission, factory air conditioning. $895

'65 CHEVROLET
Super Sport 2 door hardtop. Radio, heater. Automatic transmission, power steering, tinted glass, air. $1595

'66 TORONADO
Fully equipped including air conditioning, new tires. $1995

'67 IMPERIAL
2 door hardtop, 4 speed transmission, factory air conditioning. $2995

'64 PONTIAC
Convertible, one owner. Fully equipped including power equipment and air conditioning. $1295

'65 PLYMOUTH
Fury II 4 door sedan, power steering, V-8, automatic transmission, factory air conditioning. $1295

'68 PLYMOUTH
Valiant 4 door sedan, radio, heater, 6 cylinder, three speed stick. $1695

'68 PONTIAC
Custom Tempest 2 door hardtop, air conditioning, 4 speed. $2495

'64 BUICK
Skylark Sport Coupe. Radio, heater, power steering, air conditioning. $1995

'64 CHEVROLET
½ ton pickup, good running condition. $695

'65 FIAT
"1200" Station Wagon. $695

'65 EL CAMINO
V-8. $1495

'68 OLDSMOBILE
"98" Holiday sedan, fully equipped, local one owner car. $3595

'65 FORD
XL 2 door hardtop, power, factory air conditioning. $1595

ASK ABOUT OUR 100% WARRANTY

"We'll Trade Your Way"
JOE CREAMONS
CHEVY • OLDS • CADILLAC
3700 Hwy. 17-92 So.
Sanford
322-3391 or 831-3992

VOLKSWAGEN SERVICE
NEW POLICIES
NEW PROCEDURES
NEW PERSONNEL
PROMISES YOU
PROMPTNESS
POLITENESS
PROFICIENCY
Drop by for YOUR friendly fall checkup.
ELLINOR VOLKSWAGEN
S. Highway 17-92 Sanford 322-1835

END OF SUMMER CLEARANCE
These Cars Will Be Sold Regardless Of
PRICE!

1966 OLDS CUTLASS SUPREME 4 dr., H.T., P.S., P.B., Air, New condition.	$1600
1965 BUICK LeSABRE 4 door, P.S., P.B., Air. Extra sharp.	$1300
1965 PONTIAC CATALINA 4 dr., P.S

OCTOBER 5-11 is

FIRE PREVENTION WEEK

PRACTICE ★ FIRE ★ SAFETY EVERYWHERE

NO ONE—BUT NO ONE IS IMMUNE TO FIRE!

If you are a parent who cares about your family's welfare and safety, you'll see to it your home is fire-hazard proof. Thoroughly go over your home today and remove all the hazards.

Be sure inflammables are stored in Fireproof containers and are kept away from flames and heat.

Even though the children are close at hand, check them periodically to see what they're doing.

★ FIRE ★ SAFETY

STRIKE DOWN FIRE

CLEAN UP your home and business

HELP FIGHT FIRES

THE McKIBBIN AGENCY
For Sure Fire Insurance Of Every Kind
General Insurance
114 PARK AVE. 322-0331

SCOTT
Insurance Agency
FIRE—AUTO—MARINE—CASUALTY
407 W. 1st St. 322-0018

Top Quality Protection at Low Cost
ALLSTATE
INSURANCE COMPANY
Auto, Fire, Theft, Life, Accident and Sickness—Home Owners, Commercial, Boats.
Sears Building—Pinecrest Shopping Center
Phone 322-7061

INSURANCE
USF & G COMPANIES
HOME OF N. Y. CONTINENTAL
• Marine • Fire • Automobile
• Life, Hospitalization, Homeowners
• Special Cancer Policy
Clarence & Hilda Powell, Owners
Powell's INSURANCE AGENCY
312 E. 1st 322-4451 OR Downtown Sanford 322-5767

FIRE PREVENTION AND FIRE FIGHTING SAVE LIVES AND PROPERTY
BALL
REALTY AND INSURANCE AGENCY
101 C. West First St. Sanford, Fla.

Insurance Knowledge-Service-Integrity
BOYD WALLACE
INSURANCE
Complete Insurance Facilities
114 S. Palmetto 322-0814

TAFFER
INSURANCE AGENCY
AUTO—HOMEOWNERS—FIRE—LIABILITY
20th & FRENCH PH. 322-4991

KARNS
INSURANCE AGENCY
"Where Quality Sells & Service Tells"
ALL KINDS OF INSURANCE
104 E. Commercial Kirk Plaza 322-5762

INSURANCE
CRUMLEY-MONTEITH, INC. SERVICE
500 W. First St. Sanford 322-0375

IRVING I. PRYOR
Representing
STATE FARM INSURANCE COMPANIES
Are You Partly Covered or Fully Covered on Your Home and Contents?
107 Magnolia 322-5142

Complete Insurance Service
Auto—Marine—Fire
Homeowners—Life—Health
Liability
FARON
INSURANCE AGENCY
Hwy. 33-A 17-92 668-5894
DeBARY, FLA.

If It's Insurance—We Have It
HARPER-GENTRY, INC.
2465 PARK AVE. PH. 322-2285

Paratroopers Battle Reds

By GEORGE ESPER
Associated Press Writer

SAIGON (AP) — U.S. paratroopers fought North Vietnamese forces along the demilitarized zone and closer to Saigon while the United States lost three more aircraft in the war, military spokesmen said today.

Two observation helicopters of the 82nd Airborne Division were shot down early today in a firefight 20 miles north of Saigon. Paratroopers on the ground lost one man killed and 10 wounded in the engagement, reports from the field said.

The 82nd Airborne has only its 3rd Brigade in Vietnam. That, together with one regiment of the 3rd Marine Division, are the major combat units being redeployed under President Nixon's second round of troop withdrawals.

A U.S. Air Force Phantom fighter-bomber crashed Thursday 95 miles northeast of Saigon, killing one crewman. The U.S. Command said the plane was believed shot down by enemy ground fire.

Two Americans were reported killed and 20 wounded in 20 enemy rocket and mortar attacks during the past 24 hours, the U.S. Command said.

The DMZ action involved paratroopers of the 101st Airborne Division, moved up to replace departing Marines, spokesmen said.

The spokesmen said a company of 100 to 150 paratroopers was patroling a mile south of the DMZ late Thursday when it ran into fewer than 50 North Vietnamese troops in bunkers.

A two-hour exchange of small-arms and machine-gun fire killed two paratroopers and wounded four. Enemy casualties were not known.

Another company of paratroopers a mile away came under a 25-round mortar barrage from North Vietnamese but suffered no casualties, U.S. headquarters said.

Solon Urges Cease-Fire

By CARL P. LEUBSDORF
Associated Press Writer

WASHINGTON (AP) — Senate Democratic Leader Mike Mansfield says he thinks President Nixon is trying to end the Vietnam war, but "it just hasn't worked out as he had hoped."

The Montana Democrat suggested the United States call for a stand-still cease-fire, under which American troops would fire only if attacked and at the same time work for a coalition government in Vietnam.

Mansfield's statement in an interview came as Democrats were in the midst of another round of sharp attacks on the Nixon war policy.

Sen. Eugene J. McCarthy, who tried for the 1968 Democratic presidential nomination on an antiwar platform, charged Thursday that Nixon's policies and rhetoric resemble that of former President Lyndon B. Johnson.

"It's almost as though we were back in 1966," the Minnesota senator said. McCarthy said he hoped such things as renewed antiwar demonstrations and the election of an antiwar candidate in a Massachusetts congressional election this week would influence Nixon.

Meanwhile, a new proposal came from Democratic Sen. Harold E. Hughes of Iowa.

Speaking in New York, Hughes said Thursday night he would be willing to consider Scott's call for a 60 day moratorium on Vietnam criticism—"but only if linked to substantive plans for effecting the disengagement from Vietnam that Mr. Nixon promised the American people."

Hughes proposed a Senate resolution requiring a series of steps—the end of censorship the release of political prisoners in South Vietnam and a formal proposal at the Paris peace talks for negotiation of a South Vietnamese provisional government open to all factions—within the 60-day period.

If the steps are not taken, the resolution calls on the government to end of its commitment to the present government of South Vietnam and to terminate its military, political and economic aid.

A STOOL was used as a desk when lease was signed for the new mental health center at Longwood. Pictured from the left: Thomas DeLucian, representing the lessor; Barton Pilcher, president of the Seminole County Mental Health Association; Mrs. Donald G. Jackson, secretary; Mrs. E. T. Loucks, Sanford Woman's Club, and Mrs. Rosamond Chapman, MHA. (Don Vincent Photo)

'Hire Handicapped Week' Set

By MARION BETHEA

William Krieck, manager of Florida State Employment Service, feels that everyone has a "job niche" somewhere, including the handicapped. Krieck works in close connection with Howard Pryor, of the State Department of Health & Rehabilitation Services, Division of Vocational Rehabilitation. Krieck and Pryor are members of a pilot committee, of which Robert E. Duehn is chairman, which will hopefully remove the stigma of employers and associates in hiring of the handicapped.

Oct. 5-11 is designated as "Employ the Physically Handicapped Week." However, the members of the committee feel that the public should be conscious of this problem on a year-round basis. Taxes for supporting the handicapped are staggering. In 1967 $800 million was spent by the government on rehabilitation and the poverty program. This does not include welfare, ADC or private programs for the disadvantaged. Therefore, it is imperative that these individuals are assisted in becoming self-supporting.

In past years, Krieck stated, the local employment service has taken the initiative in finding suitable employment for the handicapped. Whereas the agency should only act as a catalyst. The problem should properly find its resolution in the interest of the community, Krieck feels.

Pryor's dilemma in finding employment for the handicapped is procuring skilled workers. Most of the people involved lack training or education, thus providing a poor background for jobs or skilled training.

There are several programs in existence for employment of the handicapped; vocational rehabilitation, youth opportunity centers, bureau of work programs, Job Corps training centers, veterans restoration program, teaching materials for the blind, adult basic education, work experience programs, occupational training and apprenticeship training.

Members of the pilot committee, which met recently to formulate plans and ideas to assat the handicapped, strongly feel that it is ability and not disability that counts. Many of the disabled are teachers, secretaries, custodians and mechanics. The disabled must try harder to overcome obstacles that the average person never meets. Krieck, Pryor and Duehn are adamant in their belief that everyone has a purpose for existence in this life and that the disabled deserve the same chance as everyone else.

FRIDAY BARBS

By PHIL PASTORET

If you get a kick out of your work, it'll teach you never to turn your back on the boss.

* * *

The boss just went by grumbling that he'd be glad when they developed a vaccine for those who are allergic to work.

* * *

Meanest man in town is the guy who soaks the fizz-tablet

pop packages in water before he gives 'em to the kids.

* * *

At our house, television fight night is every night.

'The Rains Came Again'

(Continued From Page 1)

was even with the seawall in front of Sanford, approximately 50 per cent of the streets in the subdivision would be under water (fender deep). If water was 1 foot above seawall, all of the streets and most of the front yards would be under water.

County Commissioner Dan Pelham, feels the solution for residents is with the original developer, Herman Grier of Winter Park. The initial agreement with the developer was to handle the positive overflow of water from the canal. However, the developer altered the canal somewhat at the entrance to the subdivision and the canal has never been completed.

This is the status quo, and the solution is anybody's guess . . .

FUNNY BUSINESS By Roger Bollen

Camille Still Felt

(Continued From Page 1)

are. They are faced with loan payments on dental tools that were lost in the flood. Some of the items not considered "essential" by the Red Cross are items most take for granted—a toaster and most other kitchen appliances.

The clothes sent up immediately after the flood were greatly appreciated, said Mrs. Robson, and those that did not fit were given to others who needed them. But, as a result of their recent rough times, Jeanne has lost weight. Their sizes are. Jeanne, 9-10 dress, and Sam, shirt, 16½; sweaters, extra large; pants 36 waist and 34 in length.

To tide them over Sam has been working at night in the emergency room of the hospital. During the day he attends class and studies. Jeanne is temporarily a housemother in a girls' dormitory. As a housemother Jeanne and her husband lived in the dorm. But that job came to an end Oct. 1. They had to find another home. This week they are moving and literally starting all over again from scratch.

Area Deaths

WALTER E. ALLENDER

Walter E. Allender died Thursday morning at Seminole Memorial Hospital. Born in Riesterstown, Md., he has lived in Sanford for the past 18 years and resided at S. Orlando Drive. He was a member of the Congregational Church, Sanford Masonic Lodge 62, and Scottish Rites Orlando. He is retired from the Baltimore, Md., shipyards.

Survivors include his wife, Mrs. Lavinia Allender, Sanford; five children, Mrs. Mary Hawkins and Wilbur Wagner, Sanford; Leonard Himes, Orlando; Walter Dobson, Ft. Pierce; Henry Wagner, Baltimore; and nine grandchildren.

Brinson Funeral Home in charge of arrangements.

ERNEST WOODBURN

Ernest Woodburn, former Sanford resident, died Tuesday in Jacksonville, where he had lived for the past 30 years. He is survived by two sisters, Mrs. Mabel Brown of Lake Mary and Mrs. Esther Hinge of Delray Beach. Funeral services and burial were held Thursday in Jacksonville.

Funeral Notice

ALLENDER, WALTER E.— Funeral services for Walter E. Allender, S. Orlando Dr., Sanford, who died Thursday at Seminole Memorial Hospital will be held at 3 p. m., Saturday, at First Congregational Church with Rev. Harold Harris officiating. Burial will be in Oakland Memorial Park with graveside services conducted by Sanford Masonic Lodge 62. Brinson Funeral Home in charge.

LAKE MELLONVILLE stalled trucks and automobiles again this morning, as it does after every major rainfall. Water collects on Mellonville Avenue and Randolph Street, forming a fair size "lake" until it drains off.

Sergeant Was 'Good Country Boy'

General Named In Graft Probe

By LAWRENCE L. KNUTSON
Associated Press Writer

WASHINGTON (AP) — A high-ranking Army general squelched an investigation of alleged currency manipulation, influence peddling, liquor smuggling and multimillion-dollar thefts by a clique of career sergeants, the Senate has been told.

The testimony came Thursday before a Senate subcommittee looking into charges that a group of top NCOs—including the one-time sergeant major of the Army—banded together to loot Army service funds in a mutual protection scheme that spread through top Army echelons on three continents.

The senators were told when Army Provost Marshal Maj. Gen. Carl C. Turner was warned of the situation in 1967 he blocked efforts of official investigators.

"After you've spent your life in the Army you lock your heels and obey your orders," said Lt. Col. Jack Pruett, explaining why he did not challenge a directive from Turner to close a probe into the affairs of William O. Wooldridge, then the Army's No. 1 enlisted man.

Pruett said his plea for firing Wooldridge, whom he said had a court martial conviction in his record, met this response from Gen. Turner:

"Many people are accused of many things. Sgt. Wooldridge is just a good old country boy."

In testifying that he had been ordered by Gen. Turner to have Wooldridge's name removed from investigators' files concerning the probe, Pruett said:

"I must admit I was extremely upset because we realized that if you omit one offender from the file you might as well close the case. I knew no reason why the case should be closed."

Two More Tests Planned

By TOM BRILEY
Associated Press Writer

ANCHORAGE, Alaska (AP) — The Atomic Energy Commission plans two more nuclear test explosions on Amchitka Island in the Aleutian chain after Thursday's test which did not yield an earthquake or a tidal wave.

The Soviet Union, Japan and Canada as well as numerous U.S. scientists and political figures had objected to the one-megaton underground explosion because they feared it would cause seismic disturbances in the temblor-prone Alaskan or Aleutian faults.

But the blast yielded only a ground roll on the desolate, windswept island, and apparently didn't even bother 25 sea otters swimming in pens near ground zero.

AEC officials at a control center in Anchorage said two more nuclear tests were planned under the island Tundra during the test project.

"We're looking forward to finishing the project. We're hoping we will not have to return to the Aleutians," said Maj. Gen. Edward B. Giller, assistant general manager of military applications for the AEC.

Bafalis Would Unseat Kirk As Governor

TALLAHASSEE (Spl.)—State Sen. L. A. (Skip) Bafalis today formally announced his candidacy for governor of Florida, directly challenging Claude Kirk in next year's Republican primary election.

The 40-year-old Palm Beach legislator opened his campaign in the state capital with a call for a "return to reasonable, responsible Republicanism."

A member of the Florida Legislature since 1954—one term in the House and since 1966 in the Senate—Bafalis pledged that he would be a "full-time leader ready to join with all people of good will in the search for solutions to (Florida's) problems."

"I cannot escape a feeling of deep disappointment at the failure of our executive leadership to live up to its potential," said Bafalis in direct reference to the Kirk administration.

"It is not enough to be merely 'no worse' than past administrations," he continued, "or even 'a little better.' Republicans—indeed, all Floridians—expect and are entitled to more."

FACULTY MEMBERS recently appointed as assistant professors of chemistry at Florida Technological University are Dr. Thomas N. Wheeler (left), Dr. Chris A. Clausen II (left center), Dr. William W. Youngblood (right center) and Dr. Glenn Cunningham (right).

Some bivalves, a type of mollusk, do strange things. Scallops leap and swim. Mussels tether themselves like dirigibles. Giant clams are farmers: gardens of algae grow within their mantles.

Ruben's
"DAGWOOD" IS THE BIGGEST SANDWICH
IN TOWN WITH ALL THE TRIMMINGS ON A FRESH BAKED RUBEN EGG BREAD
88¢
IN SANFORD PLAZA IT'S RUBEN'S
• Restaurant
• Delicatessen
• Bakery
BEAUTIFUL BIRTHDAY CAKES
CALL 323-1820
HARRY SKOP

Panelworld's Fantastic
4 DAY SALE
STARTS THURS. THRU SUN.
OCT. 2, 3, 4 & 5th
Truckloads of Prefinished Paneling On Sale
4x8 PANELS $2.98 UP
3 Brand New Georgia-Pacific Panels Add's to SUN JUPITER VENICE 1st Day on the Market $6.98
CHOOSE FROM PANELS OF
GENERAL — GEORGIA PACIFIC — EAGLE-EVANS
Panelworld
4321 Edgewater Drive at Fairbanks Shopping Center
295-7460

DUFFING WITH DON

By: Don Farrens

Mayfair . . . Site of Second WGA Tournament.

On Friday, October the 10th the pro-am of the second Worlds Golfing Association Tournament will kick off the event. With a purse of $35,000 the contest is sure to be the largest golfing event in Central Florida with the exception of the Citrus Invitational. Sanford will have the privilege of entertaining some 150 professional golfers and their families. Even as early as the writing of this column, some 10 days before the battle many of the boys are already in town, getting to know the layout. In fact if all goes according to plan these fellows will leave more than half the amount of the pot in our fair city, and that's a note worthy of interest to the Chamber of Commerce.

This will be the first tournament in the Sanford area to have a price tag, but with the tab being only $1.00 per it should be the best sporting sort bargain for some time to come. In fact if you wish to get in on the act early just stop any friendly Sanford Jaycee for your ducats. Our local young men in action and Women's Golf Association of Mayfair will be assisting Mike Wheitchel and John Pierce in the mechanics of the tournament.

What will you get for your dollar. Well Arnold Palmer won't be there . . . his hip is still bothering him. Jack Nicklaus sends his regrets but he is fishing in South America . . . but have no fear the brand of golf will be just as sharp with more room to witness the shots. Your camera is welcome, and so are your kids. Some of the fellows you will be seeing . . . Pete Cooper, Joe Lopez, Gibby Gilbert, last week's winner in a playoff with Gilbert, Lee McDowell. Others include Babe Hart, Jackie Gleason's pro out of the Country Club of Miami, and also a young touring pro sponsored by the fat man Ridge Basset. Bob Murphy has made a tenative entry if his other commitments will allow, and don't be surprised to see the Canadian Moe Norman make an early appearance with that tantalizing odor of a five grand first prize reaching the fartherest points of the North American Continent.

The top 16 amateurs in the pro-am will have the chance to go and complete in the regular 36 hole event for a nice prize and if they should win a super cup that would look good in the most overfilled trophy room. Just a few of the purists that will be knocking heads for such a chance are Jack Shubert who took last week's Lakeland event in amature [illegible] Bill Bowman of Mayfair w[illegible] honor for the local boys. Big Jim Ashely of Seminole Jr. College who was the low amateur in last year's Mayfair Open will be back trying again. Don't be surprised if a Dark Horse by the name of Dave McCoy doesn't crack that top 16. Dave is member of the dew sweepers but if he gets used to dry greens instead of the 7:30 a.m. variety look out brother cause he can sure make those sticks talk.

There is a slight chance that the winner of this event could take home more money than Ken Still did in his win at Orlando this year. All he has to do is to win the tourney and have a hole in one on the 162c hole and he will go home 30 thousand dollars richer. The Miller High Life people are insuring our easiest par hole for 25 grand against just such a possibility and believe you me that 147 yards of turf is going to get some serious challenges. It could happen and I hope you are on hand to witness just such a feat.

If you can't attend I hope you will keep your radio dial set on the local WTRR station because a certain old country boy is going to try his hand at a new portion of this media business and you gotta have listeners so they can tell you how bad you sound. Seriously we will be doing a little interviewing, a little putt by putt and some wrap ups for Bill Reck and his staff and we do hope you can tune us in.

A lot of people were skeptical that this tournament could come off, but folks it's for real, and it's going to grow if we as a community will just support it by our attendance. In fact the planning is already in the wind for a 75,000 dollar event coming up next year, and it too can be a reality with just a little help . . . . October 10, 11 and 12 . . . . . put it down and come on out.

★ ★ ★ ★

Seminole:

Joe Surprenant had a fine shot on the fourth hole at the Seminole this last week as he canned a 7 iron on the fly for an eagle two.

Mike Utz a former Seminole High School golfer who lines them up from the Southpaw side had his best ever score this last week as he toured the Seminole 9 twice for a total 18 hole score of 65. Hi s' under par round included and eagle on the 475 yard 8th hole.

Matt Leslie is quite a golfer for his 13 years, and his Dad, Bill Leslie is a scratch golfer with over 20 years experience in the game but a perfect four iron on the 175 yard 8th hole put Matt one up on his dad in the hole in one department. Keep poppin' Matt and you too Bill, there are still a lot of us who don't have one either.

★ ★ ★ ★

Mayfair:

Eagles . . . Eagles . . . Eagles, boy they were really flying over the Mayfair this last week. In order of their difficulty, Howard Wheitchel canned a 3 iron second shot on the up hill 380 yard 14th. Ron Frost missed his drive, but he didn't miss his second shot 7 iron on the number three hole as he got a double bird and 4 skins. Dave McCoy got home in two on the 12th hole and made his putt for his two under par effort. The guy who has to be the most proud is Mr. Seminole Auto Parts, Marion Roberts. Marion carries a 22 handicap so he gets two strokes on this hole in tournament play, but on Saturday he would have had a net hole in one as two big woods got him home, and a knee knocker putt with a little Baptist luck got him his first eagle ever, and it couldn't have happened to a nicer guy.

Dave McCoy had the low round of the week as he turned 18 holes in two under par 70. Maybe your saving that 60 for the WGA Dave! . . . . . Ralph Simas had a hot hand on the front nine as he burned up the side with a 3 under 33. (Three strokes a side and no presses Ralph).

This Sunday will see the last of this year's Men's Association Tournaments. The format is a flag event with hamburgers on the house to be featured after the rounds. Make up your own foursomes and get a starting time from 11:00 a.m. to 1:00 p.m. Sunday.

In this week's ladies action the girls were competing for the best putting round in the individual classes. In class A Marion Cox had the days fewest strokes. In the B section Mary Wheitchel and Thelma Voss were deadlocked. In the C division Helen Wolfe had the hot putter and Marion Askew can give husband Tom a few pointers now as she was the best of the girls in the D bracket.

In this last week's dogfight Pius Machokas led his team of Bill Barron (Reverend you are getting too good) Ed Miller and eagle shooter Howard Wheitchel to a net 62 win.

Editorial Comment:

County Sports: A Thing Of The Past?

By TOM ALEXANDER
Herald Sports Editor

It is time for high school booster club organizations to wake up. The alarm has sounded and it must be acknowledged or high school athletics could become a thing of the past.

Pointing out the Lyman Stadium controversy is one thing, but taking an active interest in this controversy is another. No one expects the Lyman High School's booster club to raise the money necessary to build a stadium complex. It is just too much for any one organization to do.

We suggest that taking an active stand and creating a mutual interest is the only way that the stadium problem will be solved. Creating this interest will take great leadership and a mutual working together of everyone interested in retaining athletics for not just Lyman, but all Seminole County schools.

It is time to bring the issue into a complete spectrum. It appears that unless Lyman can find proper finances to build a stadium their athletic program is doomed. Football carries the brunt of responsibility for financing the majority of every schools sports here in Seminole County and without this financial boost, all other sports cannot be funded. Without a stadium there is no football, and without football there is no athletic program.

This problem shouldn't be only Lyman's, but that of every interested athletic booster in the county. If Lyman's program concludes it will not only hurt the athletic stability of the Longwood school but that of all county schools who have athletic programs of any nature.

We suggest that the first step in getting proper stadium facilities for Lyman should be a mutual meeting of all county booster clubs and other interested individuals. We also suggest that the organizations hang their pennant on one banner and become a complete county body which will add more voice to their problems which would make county governing bodies aware of these difficulties. There should be no talk of North and South but only talk of one united force working together to solve common problems. With this idea, accomplishments might be made, but there is no guarantee of this success.

We do not feel that building the Lyman stadium should completely be shouldered by the taxpayers of Seminole County. It is our belief that matching donated funds with tax funds would be the only answer. A tremendous amount of the tax money is urgently needed in other vital areas which we are sure is already understood.

THE ALARM HAS SOUNDED. WILL IT BE ANSWERED ? ? ? IF IT ISN'T IT COULD MEAN THE END TO NOT ONLY LYMAN'S ATHLETIC PROGRAM BUT ALL ATHLETIC PROGRAMS IN SEMINOLE COUNTY.

Braves, Ocoee Tie, 0-0

Playing in a steady downpour, the Sanford Junior High Braves held off a much bigger and stronger Ocoee junior varsity team last night as they battled to a scoreless tie.

The game saw the ball exchange hands time after time, but neither team could move the ball in four downs. There were no first downs gained in the first half as both teams did an excellent job on offense.

The Ocoee Baby Cardinals, with more experience and size, were held to three first downs, all in the second half, as the Braves' defense held their ground. The only effective runs by the Ocoee squad were sweeps around the end, but coach Mike Roberts promises to have this worked out by next week's encounter with the Milwee Spartans.

Joe Johnson paced the Ocoee team as he ran sweep after sweep, gaining considerable yardage considering the unfavorable conditions of the playing. The Baby Cardinals were forced to use their second and third string quarterbacks due to an injury to their first stringer.

Billy Jiminez paced the team on offense along with some fine gains by Bennie Montgomery. Jiminez paced the Braves in rushing as he was called on to carry the ball time after time, and did so consistently.

But the defensive play shined over the offense as they played a hard game and withstood the stronger Ocoee offense. Brent Raborn, Dickie Deas and Mark Carli paced the Braves on defense, with Raborn being the coach's pick for outstanding defensive player of the game.

Head coach Mike Roberts commented, "Playing conditions were not favorable, but under the condition we did an outstanding job. I was particularly pleased with the defense, but our offense needs a lot of work. If we had have played the first half like we did the second half, we could have won the game."

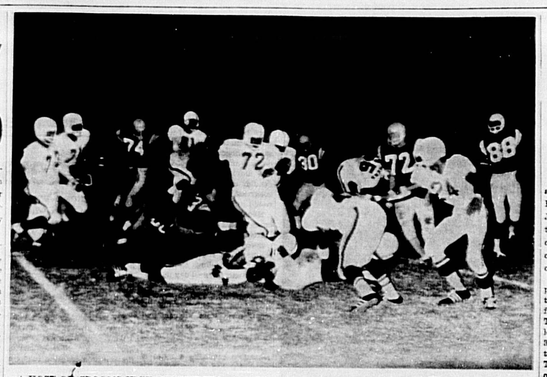

A HOST OF CROOMS HIGH-TO-THIGH charge at an unidentified Lyman High ball carrier during last week's battle at the Sanford Memorial Stadium. Lyman will take on Apopka at Apopka tonight, while Crooms and Seminole are idle. Sanford Naval Academy will host the Oviedo Lions tonight at the the Sanford Memorial Stadium.
(Herald Sports Photo)

Oviedo Nudges Canes

OVIEDO — Last night, in a drizzling rain at John Courier Field in Oviedo, the Oviedo Junior High Lions nudged past the improving South Seminole Hurricanes, 26-18, in one of the most thrilling matches of the season thus far.

The young team showed 100 per cent improvement over their opening battle with Sanford Junior High last week. They scored three touchdowns, led by the running of number 36, Curtis Merritt. He scored two of the three touchdown tallies. This effort, though, was not quite enough to offset the Oviedo Baby Lions, as they picked up their second consecutive win of the season.

The final tally, that put coach Jim Clark's fired-up squad asunder, was scored with five seconds remaining on the scoreboard clock, pushing the 18-18 tie ball game to a Lion victory of 26-18, after conversion came with no time remaining on the clock.

In contrast to a week ago, the South Seminole squad displayed hard-hitting tackles and good blocking abilities. They also showed offensive power.

The Lions played hard, just as they did in last week's opener with the Milwee Junior High Spartans, showing speed and offensive threat.

The next contest for the Canes will be a week from this Saturday, when they challenge the Tampa Catholic squad at Oviedo. Until then, the Hurricanes will be practicing hard.

Boston Patriot quarterbacks this season are Mike Taliaferro of Illinois (ex-New York Jet), Tom Sherman of Penn State and Kim Hammond of Florida State.

Lyman Treks To Apopka

By CHUCK GRILE
Herald Sports Staff

APOPKA — It has been a wet week of practice at Longwood, but the Lyman Greyhound gridiron 11 is once again ready to take to the field. This time the opponent will be the Apopka Blue Darters in a rivalry match that has been played for many years.

The Lyman squad has been analyzing their mistakes this past week on film, and drills, and in hard hitting practice periods, attempting to correct all the little weaknesses that the team has shown in their first two outings. The offense has been working out to perfect patterns and signals, while the defensive squad has been filling the gaps and improving on their tactics.

Last season, in their third game, Lyman trekked to Apopka to stage the match. After a long hard struggle the Hounds came out on top by a 12-6 tally. The Lyman offense showed extreme power, but the Apopka defense stood up to be recognized. The difference in that game was the ability of the Longwood defense to stop the Blue Darters cold. This year the Darters offense is hoping to offset the Lyman defensive squad, but their task is great.

Already this year, the Lyman defense has compiled a good record. They have given up only one touchdown in only two outings and that was set up by a mistake on the part of the offense. They have intercepted their opponents four times, held their foes to only 106 yards net rushing, and 62 total yards passing. The squad has recovered three fumbles and also blocked a punt. This speaks well for their efforts.

The offense has not been idle though, as they have scored six touchdowns, and gained over 447 yards on the ground. This, also combined with the pitching of sophomore quarterback Bruce Hose, to gain over 116 yards passing, provide Lyman with a very potent offense.

The surprise that Lyman has displayed, is their success in passing. The squad is known for being a powerful running team, but passing has never really been a strong threat. This year, the first touchdown came on a 45 yard aerial. The Hound quarterbacks have completed over 56 per cent of their passes in both of their first two tilts.

Hot Middies Host Oviedo

By RICHARD ANDERSEN
Herald Sports Staff

The red-hot Sanford Naval Academy Bluejackets take on the much improved Oviedo Lions in an intra-county matchup tonight at 8 p.m. at the Sanford Memorial Stadium.

The Middies hopes rest on the throwing arm of senior quarterback Randy Leader and the ability to contain the speedy Oviedo halfbacks on end sweeps.

Bluejacket head coach Bill Klein commented in an exclusive interview to the Herald, "The teams are pretty evenly matched. Oviedo is much faster than we are and probably a little quicker."

When asked about the chances of a state championship at Sanford Naval Academy this year, Klein had this to say, "We just want to beat Oviedo. We have a fairly tough schedule and with the lack of depth we have, it would be a miracle if we won it."

The Bluejacket defensive unit has given up only three touchdowns in their last seven games, a streak running back to midseason last year. Headed by Bill Driscoll and Larry Johnston, the defense has given up only 188 total yards in their two yards this season. Other defensive standouts have been Dale Hancock, David Left and James Hardy.

Leader, a top candidate for all-state honors, has completed over 62 per cent of his passes for 330 yards while running for another 177 yards. He has looked sharp all week and with the Oviedo quarterback, could put on quite a passing display tonight.

DeLand Downs Lyman

DELAND — The extremely bad weather conditions last evening only added to the woes of the Baby Greyhounds, as they were defeated for the first time this season by an extremely talented DeLand junior varsity squad.

The first half of the contest seemed to sew it up for Lyman, due to the four touchdowns off hard running by Mike Gravenmier, Jay Tutor and two by Kenny Harmon, who scored one of his two TDs on an 89 yard scamper from scrimmage. Lyman pretty well had their way, taking a 26-6 lead into the locker room at halftime.

Then disaster struck. The Baby Bulldogs came out of the locker room at halftime, inspired and full of pep. They scored two touchdowns against the faltering Greyhounds and then with five seconds left in the game, scored the goal that overcame the Pups, and sent the DeLand squad to victory 28-26.

A night that started extremely well for the young Lyman squad turned out to be a great disappointment. This sets the Baby Hounds' season record at 2-1, but plenty of action is yet to be seen.

FIGHT RESULTS

By THE ASSOCIATED PRESS

NEW YORK — Julio Novoa, 158, Puerto Rico, outpointed Steve Shevlin, 151½, Seaford, N.Y., 8.

PORTLAND, Maine — Irish Jimmy McDermott, 176, Holyoke, Mass., knocked out Johnny Jones, 176, Philadelphia, 2.

TRUCKLOAD SALE AT PANELWORLD
OVER 100 PANELS TO CHOOSE FROM
AS LOW AS $2.98
¼ in. by 4x8
PEGBOARD Seconds
$3.00 per sheet, as long as they last
Edgewater at Fairbanks Shopping Center
Orlando—295-7440
Mon.-Fri 8 to 6 Sat 8 to 4

SPECIAL NOTICE!
BEGINNING OCTOBER 6 . . .
the price of men's regular haircuts will advance 25c. Children's haircuts will be the same price as adults.
Barbers in the Sanford area are considerate of their fellow man and will continue to give the very best service at a reasonable price. Rising costs in general have forced us to this increase, and we are doing it only to stay in business and make a living. Several years have passed since we have had a price increase.
THE SANFORD BARBER SHOPS

SPEED-DOMESTIC-IMPORTS
HOURS
Mon. thru Sat. 8-8 Sun. 8-6
Custom
MIXON AUTO PARTS
222 MAGNOLIA AVE. SANFORD 322-0808

WTRR "SPORTY 140" RADIO
PRESENTS
FOOTBALL SCOREBOARD
5 TIMES EACH SATURDAY — AND 6:15 P.M.
ALSO AFTER FLORIDA AND FLORIDA STATE FOOTBALL BROADCASTS!
DIAL 14!

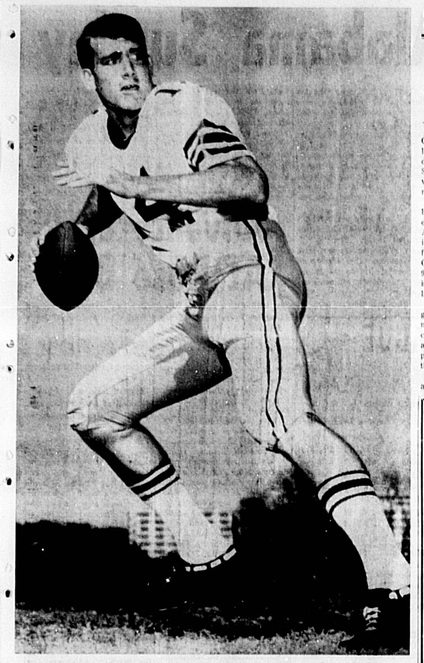

BILL CAPPLEMAN, FSU'S POTENT PASSER

FEARLESS FOOTBALL FORECAST

By Bill Scott

Last week was disappointing for those teams labeled favorites by the sportswriters as several went down to defeat.

Mississippi and Notre Dame both picked as national powers were abruptly beaten by underdogs as the young pigskin season entered its third week.

This column posted a lacklustre 38 wins, 12 losses and a tie for a percentage of .760; now in an attempt to better that performance we offer the following prognostications.

Southeastern

Alabama over Mississippi, a vote for the Bear and a one point win;

Auburn over Kentucky, that win over Ole Miss was a fluke and War Eagles win by ten points;

Georgia Tech over Clemson, Engineers win third consecutive Victory;

Florida State over Florida, Seminoles win by three points;

LSU over Baylor, Tigers win third game in Southwest Conference;

Miami over North Carolina State, Hurricanes finally win;

Houston over Miss. State, Cougars finally win;

Vanderbilt over North Carolina, Tarheels lose third straight;

Georgia over South Carolina, battle of the unbeatens and Bulldogs win;

Tenn. over Memphis State, Vols by 20 points;

Tulane over Boston College, Greenies win first game;

Duke over Pittsburgh, Blue Devils hand Panthers third loss;

Wake Forest over Maryland, Deacons tame Terps;

VPI over Richmond, Gobblers rebound;

West Virginia over VMI, Mountaineers continue unbeaten;

Virginia over William and Mary, by ten points;

Midwest

Illinois over Iowa State, this could go the other way;

Indiana over Colorado, Hoosiers get back on victory train;

Iowa over Arizona, corn wins out over sand;

Kansas over New Mexico, Jayhawkers take second win of season;

Penn. State over Kansas State, Lions still unbeaten;

Missouri over Michigan, close battle but Sooners by two points;

Notre Dame over Michigan State, Irish return to win column;

Nebraska over Minnesota, something's wrong with the Gophers;

UCLA over Northwestern, by two TD's;

Ohio State over Washington, Buckeyes remain unbeaten;

Purdue over Stanford, a tight battle;

Syracuse over Wisconsin, Badgers lose third game;

East

Army over Texas A&M, Cadets take Aggies;

Boston U. over Harvard, Crimson lampooned;

Penn. over Brown, one TD will decide this tilt;

Yale over Colgate, Eli uses Ultra Bright;

Princeton over Columbia, Tigers snarl;

Connecticut over New Hampshire, New England event;

Rutgers over Cornell, by 20 points;

Holy Cross over Dartmouth, Crusaders scalp Indians;

Delaware over Mass., another New England event;

Texas over Navy, Middies lose again;

Maine over Rhode Island, still another New England event;

Southwest

Arkansas over TCU, Razorbacks blast Frogs by 20 points;

California over Rice, Bears ground Owls;

Texas Tech over Oklahoma State, Red Raiders too strong for Aggies;

Colorado State over Wyoming, could go the other way;

STANDINGS

HI NOONERS LEAGUE

	W	L
Jack Prosser Ford	14	6
Joe's Laundry	12	8
Balmer Motors	12	8
Stenstrom Realty	12	8
Shoemaker Const.	9	11
Lake Mary Amoco	8	12
Judah's American Ser.	7	13
Franks Barber Shop	6	14

HIGH GAMES AND SERIES
197/494—Carolyn Sallee
192/480—Kathy Gray
176/476—Mary Pyle
182/469—Darkis Owens
186/460—Margaret Price
178/458—Libbie Whitehead
179/450—Brenda Hart

SANFORD PLAZA MERCHANT LEAGUE

	W	L
Eckerd's Drugs	13	3
Do Gooders	11	5
Go Getters	11	5
Priceless Four	9	7
M & M's	8	8
Odd Balls	8	8
Stewart's Trophy's	7	9
Plaza Hotshots	6	10
Snowdrifts	5	11
Grasshoppers	3	13

HIGH GAMES AND SERIES
235/594—Dan Miller
206/553—Betty Allen
183/529—Don Myers
193/518—David Carter
196/518—Ron Robinson
180/511—Bill Cravens
211/505—Hoyt McPherson
89/505—Jimi Gold
201/504—Price Penick
182/491—Ray Robinson
186/478—W. Jones
184/489—Mim Hortsche
167/473—Millie Cravens

Sunshine State Classic

Florida, FSU Battle Tomorrow

By F. T. MACFEELY
Associated Press Writer

GAINESVILLE, Fla. (AP)—Chances are a touchdown pass late in the fourth quarter Saturday will give either Florida State or Florida a treasured victory and a place among the nation's leading teams.

Catching that pass is likely to be FSU's 6-foot-6 Kent Gaydos or Florida's 5-foot-11 Carlos Alvarez. Alvarez has become an instant success with 18 catches for 362 yards in two games. Gaydos has caught only six for 91 yards but established himself in FSU's victory over Miami last week.

It is easy to predict a passing game when these state rivals meet before a capacity 59,000 crowd. FSU's Bill Cappleman and Florida's John Reaves are pro type quarterbacks who throw often.

However, a high-scoring game also was expected last year when Florida won 9-3.

In two games this season, Reaves has completed 42 passes for 671 yards and eight touchdowns. Cappleman has hit 36 for 399 yards and three TD's.

But the real decision may come in how well the offensive lines protect their stars.

FSU is known for this department, but Miami's husky defenders punctured the tradition by tossing Cappleman for six losses and minus 50 yards.

Florida's success in the offensive line has rarely been equal to its talent.

But Coach Jimmy Haynes has built spirit in this year's crew, and Reaves keeps feeding it by repeating over and over that the Gators' sophomore backfield owes its success to the experienced linemen.

"Haynes' Hornets," as they are already nicknamed, include four seniors — Kim Helton at center, Co-Capt. Mac Steen and Wayne Griffith at tackles and Skip Amelung at guard—plus junior Donnie Williams at guard.

Cappleman plies his trade behind an FSU line of seniors Wayne Johnson, Stan Walker and Jeff Curchin, junior Bill Hughes and sophomore Mike Sammons.

Injuries could be a factor. FSU had seven players, chief among them tight end Jim Tyson, hurt enough to miss heavy practice most of the week.

★ ★ ★ ★

Starting Lineups

FLORIDA	FLORIDA STATE	POS.
OFFENSE		
Paul Maliska (183)	Kent Gaydos (209)	SE
Wayne Griffith (217)	Wayne Johnson (238)	LT
Donnie Williams 209)	Stan Walker (219)	LG
Kim Helton (213)	Bill Hughes	C
Skip Amelung (233)	Mike Sammons (206)	RG
Mac Steen (223)	Jeff Curchin (255)	RT
	Jim Tyson (208) or	
Bill Dowdy (200)	Ted Zaffran (202)	TE
John Reaves (204)	Bill aCppleman (210)	QB
Tommy Durrance (200)	Tom Bailey (212)	RB
Mike Rich (204)	Brent Gilman (205)	FB
Carlos Alvarez (181)	Don Pederson (181)	FL
DEFENSE		
Jack Youngblood (234)	Robert McEachern (221)	LE
Robert Harrell (217)	Frank Vohun (225)	LT
David Chesquiere (197)	Barry Rice (207)	LLB
Tom Abdelnour (191)	Theron Bass (206)	MLB
Mike Kelley (212)	Ron Lowe (184)	RLB
Robbie Rehol (209)	Tom White (226)	RT
Bob Coleman (203)	Ron Wallace (187)	RE
Steve Tannen (194)	John Pell (178)	LC
Mark Ely (179)	Danny Thomas (181)	RC
Jack Burns (179)	Phil Abraira (180)	LS
Jimmy Barr (183)	John Lanahan (196)	RS

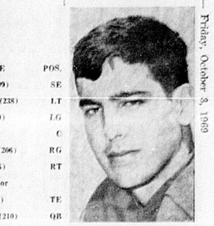

CARLOS ALVAREZ

Florida's star cornerback, Steve Tannen, has been well below par in both Gator games and safety Skip Albury was knocked out of action for a month in the opener. Inexperienced replacements have contributed to the 69 points scored against Florida.

RED-WING SHOES AND BOOTS
CARTER'S SHOE SHOP
831-0990
Seminole Plaza Casselberry

Wolfpack In Miami

CORAL GABLES, Fla. — Florida State downed University of Miami last week by taking advantage of the breaks.

North Carolina State, Miami's Friday night foe in the Orange Bowl, is equally adept at cashing in on the openings which follow enemy mistakes. In a rain-swept game with North Carolina, the Wolfpack and the Tarheels fought it out evenly waiting for the breaks. The Pack forced one on a pass interception by safetyman Jack Whitley, who ran to the Tarheel 37 to start the TD drive which won the ball game 10-3.

Last week against fired up Maryland, the same Jack Whitley stole a Terp pass and raced for a 42-yard score to tie the ball game in the second quarter. Two plays later, Jim Smith stole another Terp pass, and State failed on a field goal set up. In the third period a fumble recovery set up a Wolfpack TD and the Terps went on to win 24-7.

In its first two games, the Wolfpack showed it had a tremendous running game, led by Charlie Bowers with quarterback Derrell Moody being an expert runner off the option. In fact, in those two games Moody passed only six times in all for two completions.

Last week against Maryland, he began to open up — flipped the ball to times, completing six for 76 yards—not only giving the club a more diversified attack but making it tougher to defend against the run or pass.

A GRIMACE, not a smile. Tommy Bolt, known for his cyclonic temper, misses a short birdie putt. Bolt, the U.S. senior champion, plays only sometimes on the pro tour now but can still put some sparkling rounds together. Also, he can still wrap a putter around a tree when the occasion calls for it.

Bud Would Play Joe

NEW YORK (AP) — If Bud Wilkinson had his way, Joe Namath would be playing defensive half-back—as well as quarterback—for the New York Jets.

"You'll call me old-fashioned, but I'm strictly a one platoon football man," the former University of Oklahoma coach, now a special assistant to President Nixon, told a gathering of football buffs here Wednesday.

"If you're primarily concerned with spectator appeal, then two-platoon football is certainly the answer. If you're concerned with the fundamental qualities of the man—his condition, attitude and development of his skills—you have to favor two-platoon.

TOO HOT
To Watch The TV
Ball Game At Home
You Need
General Electric
Air Conditioning
WALL PLUMBING & HEATING, INC.
1807 S. Sanford 322-6562

Penneys
ALWAYS FIRST QUALITY
PAINT SALE!
SAVE 20% on Penncraft paint!
THRU SATURDAY!
Get professional looking results every time with these top quality Penncraft® paints! So easy to use, they go on smoothly over most properly prepared surfaces. Dry to a beautiful finish . . . some in just 20 minutes! Rely on Penncraft® for all your painting jobs . . . big or small!
• Penncraft® Custom and Premium interior and exterior latex
• Penncraft® enamel
• Penncraft® primer
• Penncraft® basement paint
• Penncraft® varnish
• Penncraft® porch and patio paint
• Penncraft® stain
• Penncraft® spray
• Penncraft® antique kits
CHARGE IT! in Sanford Plaza
Open 10 a.m. to 9 p.m. Monday thru Saturday

FALL PANELING SALE

English Oak Paneling	$2.49
Gingerwood Paneling	$2.88
Dogwood Paneling	$2.98
White Mist Paneling	$3.45
Fruitwood Paneling	$3.45
Walnutone Paneling	$3.45
Root Birch Paneling	$3.95
Real Oak Paneling	$3.95
Old World Paneling	$4.35
Distressed Pine	$7.50
Bourbon Hickory	$7.95

PLYWOOD SALE

¼x4x8 Ext. Utility	$2.49
⅛x4x8 Ext. Utility	$3.49
¼x4x8 Ext. Utility	$4.25
¼x4x8 G1S Int.	$2.75
¼x4x8 G1S Ext.	$3.10
⅛x4x8 G1S Ext.	$3.98
¼x4x8 G1S Ext.	$6.98
½x4x8 G1S Ext.	$7.35

FORMICA & MICARTA
Many Patterns & Sizes 17/SF
BEN'S PLYWOOD
Ph. 647-0179
1235 W. Fairbanks, ORLANDO
Hours 8 to 5:30, 6 Days a Wk.

THEY LIKE LEW! - - - - By Alan Maver

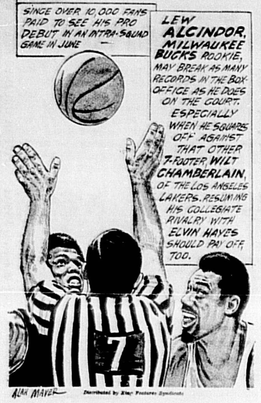

Panthers Host Alabama Sunday

By GARY TAYLOR
Herald Sports Writer

ORLANDO — The Orlando Panthers will battle for undisputed possession of first place in the Atlantic Division of the Continental Football League Sunday as they take on the Alabama Hawks, co-holders of first place along with the Panthers.

This should be an action packed tilt — the two teams battle for the lead in the division. The game will be at the Tangerine Bowl Sunday with a 2:15 p.m. kickoff.

Alabama just got by Tri-City last week as they came out on top 17-15, but the Panthers were also engaged in a tight battle as they nipped the Indianapolis Capitols 21-9. The game was a lot closer than it seemed, as Orlando scored their last tally with only 40 seconds remaining.

This week the Panthers will probably add the very able defensive end, Art Strshand to the team. The 6-foot-five, 250 pound Texas Southern player was a big success here two years ago.

The Panthers have been getting some real fine pass receptions from Tom Bland and Darrell Cox as they continue to team up with Don Jonas and Tim Murphy for aerial after aerial.

Flanker Bland, who caught a fingertip touchdown pass against Indianapolis last week, appears ready for this week's game. Bland gives the Panthers the punch they need in the air, whether long or short. Cox was robbed of a touchdown pass after a sensational catch in the Indianapolis game as his knee touched just outside the foul line.

But the Panthers don't limit their offensive attack to the air. Pat Batten, Charlie Williams, Thurman Jones, Dave Hoppman and Don Cherry all run consistently on the ground and add to the offensive attack.

Batten and Cherry pace the team from the line of scrimmage for long gains, while Jones, Williams and Hoppman often threaten to break away. Williams is also the Panthers' return specialist as he frequently breaks loose on touchdown returns. In Chicago he made a 97 yard run back to the two yard line. Last week against the Capitols, he returned the opening kickoff 45 yards.

The Hawks have a fine passing game and an excellent running game as they have some of the fastest backs in the league. It should be a real battle for both teams.

Rose Wraps Up NL Bat Crown

By MIKE RECHT
Associated Press Sports Writer

Pete Rose, Cincinnati's Charley Hustle who runs almost everywhere, ran to his second consecutive National League batting title while Atlanta's Hank Aaron chose to sit on his final chance to win the home run crown.

Rose had gone 0-for-3 when he came to bat for the last time this season in the ninth inning of the Reds' 8-3 victory over Atlanta Thursday night. Runnerup Robert Clemente, of Pittsburgh, meanwhile, had gone 3-for-3 to close within .006 percentage points of Rose during Pittsburgh's 8-2 victory over Montreal.

"Some fellow in the first row told me (about Clemente) when I was going to get my hat," Rose said. "I was as nervous as I've ever been. I didn't know what to do."

Ah, but he did. He bunted, and hustled it out for a base hit that wrapped up the crown with a .348 average.

Clemente, meanwhile, went out on his final trip to the plate and closed at .345, the second Pirate to lose the batting title to Rose in two years. Rose beat out Matty Alou on the last day in 1968 with a .335 average to .332 for Alou.

Rose also scored two runs to tie San Francisco's Bobby Bonds for the league lead at 120.

Alou did grab some glory in his final game as he broke Woody Jensen's major league record of 696 at bats in a season set in 1936 with Pittsburgh. Alou finished with 698 at bats.

Aaron, on the other hand, sat on the Atlanta bench and watched his chance for a home run title fade away. Aaron stole one homer behind Willie McCovey's 45 after McCover went homeless in San Francisco 3-2 loss to San Diego in the afternoon.

In other final day achievements, Bob Gibson had to go 12 innings for his 20th victory as he pitched St. Louis past Philadelphia 3-2, and Bill Singer of Los Angeles also won his 20 in a 5-4 slugfest over Houston.

The Chicago Cubs beat the New York Mets 5-3 in the only other game and finished eight games behind the Eastern Division winners.

In the American League finales, Minnesota edged the Chicago White Sox 6-5, Kansas City downed California 6-2, Oakland trimmed Seattle 3-1 and Cleveland was rained out at New York in a cancelled game.

Rose, who entered the final game ahead of Clemente .348-.342, admitted that's the first time in my life I've bunted with two men out and runners in scoring positions" after once again ruining Pittsburgh's monopoly on the title. Pirates had won the title from 1964 through 1967 until Rose nipped Alou last season.

Tony Perez' three-run homer, his 37th, capped a four-run seventh inning that overcame a 3-1 deficit and ended Atlanta's 18 game winning streak before the Braves, the West winner, enter the playoffs against the Mets on Saturday.

Clemente helped Pittsburgh clinch third place in the East in perhaps the last game to be played in 46-year-old Forbes Field. The Pirates tentatively are scheduled to open the 1970 season in new Three Rivers Stadium.

MAJOR LEAGUE standings

By THE ASSOCIATED PRESS

By THE ASSOCIATED PRESS
Final Standings
National League
East Division

	W.	L.	Pct.	G.B.
New York	100	62	.617	—
Chicago	92	70	.568	8
Pittsburgh	88	74	.543	12
St. Louis	87	75	.537	13
Phila'phia	63	99	.389	37
Montreal	52	110	.321	48

West Division

	W.	L.	Pct.	G.B.
Atlanta	93	69	.574	—
San Fran.	90	72	.556	3
Cincinnati	89	73	.549	4
Los Angeles	85	77	.525	8
Houston	81	81	.500	12
San Diego	52	110	.321	41

Thursday's Results
Chicago 5, New York 3
Pittsburgh 8, Montreal 2
St. Louis 3, Philadelphia 2, 12 innings
Cincinnati 8, Atlanta 3
San Diego 3, San gfrancisco 2
Los Angeles 5, Houston 4

Saturday's Playoff Game
New York at Atlanta, 1st game of best-of-5 series

American League
East Division

	W.	L.	Pct.	G.B.
Baltimore	109	53	.673	—
Detroit	90	72	.556	19
Boston	87	75	.537	22
Wash'n	86	76	.531	23
New York	80	81	.497	28½
Cleveland	62	99	.385	46½

West Division

	W.	L.	Pct.	G.B.
Minnesota	97	65	.599	—
Oakland	88	74	.543	9
California	71	91	.438	26
Kansas City	69	93	.426	28
Chicago	68	94	.420	29
Seattle	64	98	.395	33

Thursday's Results
Cleveland at New York, rain
Oakland 3, Seattle 1
Kansas City 6, California 2
Minnesota 6, Chicago 5
Only games scheduled

Saturday's Playoff Game
Minnesota at Baltimore, 1st game of best-of-5 series

Advance Look At Rose Bowl

By HERSCHEL NISSENSON
Associated Press Sports Writer

Baseball isn't the only sport whose top teams will be opposing one another this weekend. Three college football games involving teams in The Associated Press Top Twenty poll are on tap Saturday, with one of them a possible advance look at the Rose Bowl.

That's the clash in Lafayette, Ind., between eighth-ranked Purdue and 17th-rated Stanford and Ross-Ade Stadium figures to be filled with footballs when Purdue's Mike Phipps and Stanford's Jim Plunkett start throwing.

The other big contests pit ninth-ranked Missouri against No. 13 Michigan at Ann Arbor, Mich., and Mississippi, rated 20th, against Alabama, No. 15, at Birmingham, Ala. The latter is a nationally televised game (ABC-TV, 9:30 p.m., EDT).

Elsewhere, top-ranked Ohio State is at Washington, No. 2 Penn State at Kansas State, Texas Christian at third-rated Arkansas, Navy at No. 4 Texas and Southern California, No. 5, at Oregon State.

Sixth-ranked Oklahoma is idle. No. 7 Georgia entertains South Carolina, 10th-rated Tennessee visits Memphis State and UCLA, ranked 11th, is at Northwestern.

Florida, No. 12, hosts Florida State, 14th-ranked Michigan State plays at Notre Dame, Baylor visits No. 16 Louisiana State, 18th-rated West Virginia plays host to VMI and Wyoming, ranked 19th, entertains Colorado State U.

In two games, Purdue's Phipps has passed for 496 yards and two touchdowns, Stanford's Plunkett for 421 and four. Phipps also has been elected co-captain for the third consecutive week.

Missouri will start Terry McMillan, at quarterback, even though the Gator Bowl hero's sprained right foot hasn't responded well to treatment this week. Michigan's Don Moorhead scored three times against Washington last week and Mississippi invades Alabama passed for a fourth touchdown.

On the heels of a stunning 16-6 loss to Florida and Bama's Bear Bryant isn't happy about it. "I was hoping maybe they'd come in here a little overconfident and fatheaded," he said, "but it never takes much to motivate them against us anyway."

Legal Notice

SEMINOLE COUNTY
BOARD OF ADJUSTMENT
Notice of Public Hearing

Notice is hereby given that the Board of Adjustment will consider approving a proposed rear yard setback variance to the Zoning Regulations for screen enclosure for swimming pool on the following described property:

Lot 32, Idylwilde.

This public hearing will be held in the County Commission Chambers of the Court House, Sanford, Florida, on October 20, 1969 at 7:45 P. M. or as soon thereafter as possible.

Seminole County Board of Adjustment
By: William C. Halback, Chairman

Publish Oct. 3, 1969
DEW-15

NOTICE
ELECTION OF Three (3) Supervisors for terms of four (4) years each for Seminole Soil and Water Conservation Board, Oct. 21, 1969

Pursuant to the Soil and Water Conservation Act, Chapter 582, Florida Statutes of 1949 and Chapter 28084 of 1953, and as amended, notice is hereby given of an election to be held on Tuesday, Oct. 21, 1969 for the election of Three (3) supervisors for terms of four (4) years each.

Polling Place(s):

City Hall, Lakewood, Fla.
Chamber of Commerce, Sanford, Fla.

Polling place(s) will be open between the hours of 8:00 A. M. and 4:00 P. M.

All qualified electors residing within the District shall be eligible to vote in this election.

A qualified elector as defined in The Florida Soil Conservation Act includes any person qualified to vote in general elections under the Constitution and Statutes of this state who is also a landowner in the land in said District.

Robert N. Morris,
Administrator
Soil Water and Water Conservation Board

Publish Oct. 3, 10, 1969
DEW-8

IN THE CIRCUIT COURT, 18TH JUDICIAL CIRCUIT OF FLORIDA IN AND FOR SEMINOLE COUNTY.
CIVIL ACTION NO. 69-816
NOTICE OF SUIT
JACK R. HUDSON,
Plaintiff,
vs.
BERNICE HUDSON,
Defendant.

THE STATE OF FLORIDA TO BERNICE HUDSON, WHOSE RESIDENCE IS UNKNOWN:

A sworn Divorce Complaint having been filed against you in the Circuit Court in and for Seminole County, Florida, by JACK R. HUDSON, for divorce, the short title of which is JACK R. HUDSON, Plaintiff, versus BERNICE HUDSON, Defendant, these presents are to command you to appear and file your Answer or other defense or pleading herein with the Clerk of the Circuit Court of Seminole County, Florida, and serve a copy thereof on Plaintiff's attorney, Mack N. Cleveland, Jr., of Cleveland and Mize, Attorneys at Law, P. O. Drawer Z, Sanford, Florida, 32771, on or before the 4th day of November, A. D. 1969, or otherwise default will be entered against you.

You will take notice that Plaintiff is also proceeding against the following described property situate in Seminole County, Florida, to-wit:

Lot 21, Block 22, North Orange Addition, according to plat thereof recorded in Plat Book 12, Pages 31 and 34, Public Records of Seminole County, Florida, and praying that said property be awarded unto Plaintiff.

WITNESS my hand and official seal of the Clerk of the Circuit Court on this 26th day of September, A. D. 1969.
(SEAL)

Arthur H. Beckwith, Jr.
Clerk of Circuit Court
By: Martha T. Vinlen, D.C.

Mack N. Cleveland, Jr. of
CLEVELAND AND MIZE,
P. O. Drawer Z
Sanford, Florida 32771
Attorneys for Plaintiff

Publish Oct. 3, 10, 17, 24, 1969
DEW-7

Legal Notice

SEMINOLE COUNTY
BOARD OF ADJUSTMENT
Notice of Public Hearing

Notice is hereby given that the Board of Adjustment will conduct a public hearing to consider approving a proposed lot size variance in a A-1 Agriculture District in the following described property: E 200 ft of N 460 ft of W 1/2 of E 1/2 of SE 1/4 of NE1/4, being part of Tract 10, Wekiva Springs Unit of Twin Lake No. 4 in Sec. 14-20S-30E.

This public hearing will be held in the County Commission Chambers of the Court House, Sanford, Florida, on October 20, 1969 at 7:30 P. M. or as soon thereafter as possible.

Seminole County Board of Adjustment
By: William C. Halback, Chairman

Publish Oct. 3, 1969
DEW-13

SEMINOLE COUNTY
BOARD OF ADJUSTMENT
Notice of Public Hearing

Notice is hereby given that the Board of Adjustment will conduct a public hearing to consider approving a proposed lot size variance in a A-1 Agriculture District in the following described property: Lots 1 thru 6, inclusive, and Lots 17 thru 22 inclusive, of Block F, Tract 55, Wekiva Springs.

This public hearing will be held in the County Commission Chambers of the Court House, Sanford, Florida, on October 20, 1969 at 7:30 P. M. or as soon thereafter as possible.

Seminole County Board of Adjustment
By: William C. Halback, Chairman

Publish Oct. 3, 1969
DEW-14

IN COUNTY JUDGE'S COURT SEMINOLE COUNTY, FLORIDA
CASE NO. 8888
ESTATE OF
FLORENCE R. HOOVER,
Deceased

NOTICE TO CREDITORS
TO ALL PERSONS HAVING CLAIMS OR DEMANDS AGAINST SAID ESTATE:

You and each of you are hereby notified and required to file any claims and demands which you, or either of you, may have against said estate in the office of Mack Wallace, Hall County Judge of Seminole County, at his office in the Court House in Sanford, Florida, within six calendar months from the time of the first publication of this notice. Each claim or demand must be in writing and contain the place of residence and post office address of the claimant and must be sworn to by the claimant, his agent or attorney, or the same shall be void.

G. W. Bunnell
Estate Bunnell
As Co-Executors of said estate

/s/ James C. Robinson
James C. Robinson of the firm of GILBERT, HEDRICK & ROBINSON
109 East Church Street
Orlando, Florida
Attorneys for Co-Executors

Publish Oct. 3, 10, 17, 24, 1969
DEW-9

Legal Notice

SEMINOLE COUNTY
BOARD OF ADJUSTMENT
Notice of Public Hearing

Notice is hereby given that the Board of Adjustment will conduct a public hearing to consider approving a proposed lot size variance in a A-1 Agriculture District in the following described property: Lots 1 thru 6, inclusive, Block F, Tract 55, Wekiva Springs.

This public hearing will be held in the County Commission Chambers of the Court House, Sanford, Florida, on October 20, 1969 at 7:30 P. M. or as soon thereafter as possible.

Seminole County Board of Adjustment
By: William C. Halback, Chairman

Publish Oct. 3, 1969
DEW-16

SEMINOLE COUNTY
BOARD OF ADJUSTMENT
Notice of Public Hearing

Notice is hereby given that the Board of Adjustment will conduct a public hearing to consider approving a proposed special exception in a C-3 Commercial District for a Veterinary Animal hospital with living quarters on premises for owner or watchman on the following described property: From the most E'ly'ly corner of Lot 5, Fernwood, P. B. 4, Pgs. 2 and 3, which point is on the NW'erly R/W in of Orlando Ave. thence S 40°00'00" W along said R/W in 31.34 ft to the POB, thence continue S 32° 00'00" W 32.49 ft, thence run S 89°12'42" W 100.00 ft, thence N 39°01'10" W 110.66 ft, thence N 89°12'42" E 75 ft, thence S 44° 31'03" E 107.41 ft to the POB, parcel subject to easements of record and 5 of the aforementioned subdivision. Vacated and abandoned and returned to acreage per Plat Book 5, Pg. 75-Orange Co.

This public hearing will be held in the County Commission Chambers of the Court House, Sanford, Florida, on October 20, 1969 at 7:30 P. M. or as soon thereafter as possible.

Seminole County Board of Adjustment
By: William C. Halback, Chairman

Publish Oct. 3, 1969
DEW-18

Sports News In Brief

Surf's Up

SAN DIEGO, Calif.—(NEA)—During the off-season, Philadelphia 76ers coach Jack Ramsay stays in shape by surfing.

"I borrow my son's surf board," he says, "and I surf whenever we're on the West Coast during the season and on the East Coast during the summer. I think it's a great way to exercise."

Ramsay says he first became interested in surfing when he was attending an underwater demolition school in California during World War II.

Tough Battle Tonight

Lions Want Upset

By DOUG ARIE
Herald Sports Staff

OVIEDO—The Oviedo Lions will travel to Sanford tonight to compete in a contest with the Sanford Naval Academy Middies. The game will be at the Sanford Memorial Stadium at 8 p.m.

The Lions are more prepared for this contest than any other so far this year. Head coach Herman Lofton feels that the Naval Academy will be the toughest team that the Lions will encounter this year. He also feels that if Oviedo can keep from careless mistakes, that the Middies will have a hard time overcoming the Lions.

Oviedo is looking for SNA to be in the air at least 50 per cent of the time. Chip Grant, a split end for the Middies has made 18 receptions in their first two games. Lofton has really put some work in the Lions defense to try to stop this Middie. SNA has also been using the Notre Dame popularized 44 defense formation. This has worked out fine for the Middies and it will probably hurt the Oviedo offense.

Oviedo, on the other hand, has lost one valuable player, Malcolm Lavender, who returned from the Winter Park Memorial Hospital Thursday. Lavender will be out for at least two more games. Mike Hobbs, a junior, will be taking his place at the split end position.

HERMAN LOFTON

"Defensively, the Lions are looking very good," Lofton reported to the Herald. He also commented, "The offense is shaping up more as each practice session goes by." Lofton went on to say, "David Jackson, the center for the Lions, has really improved the Lions' line 100 per cent.

Joe Mickler, the Lions' punter and kicker, has done a tremendous job punting, as he has averaged 41 yards a punt. Even though Mikler has had the misfortune of three blocked punts, which were returned across the goal line for the score. However, this was not Mikler's fault, as the pugskin did not come to him in the air, but rather made a couple of bounces before reaching him. Lofton feels that since they now have a regular center, that this problem will now be eliminated.

The starting lineup for the Lions is as follows: Mikler, tight end Hobbs, split end; Bobby Guido, flanker; Larry Whipper and Larry Brooks, tackles; Tommy Miasliedine and Charles Knight, guards; Jackson, center; Len Burch, quarterback; Ronald Godwin, running back; and Otis Cone, fullback.

Braves Series Tickets

ATLANTA (AP) — World Series tickets are now on sale through the Atlanta Braves.

If the Braves defeat the New York Mets in the National League playoffs, series games will be held in Atlanta Oct. 14, 15 and 16.

The Braves have announced that tickets must be purchased by the set, a set consisting of one ticket for each of the three games to be played in Atlanta.

Tickets will be sold only by mail order application and each envelope must contain only one person's order. Orders must be postmarked before midnight Wednesday, Oct. 8.

Prices are $45 per set for field level and $30 per set for the upper and pavilion levels. There is also a $1 handling charge.

The Braves said payment must be made by certified check, cashier's check or money order. Personal checks will not be accepted.

If Atlanta is in the series, games will be played in the afternoon at Atlanta Stadium on Oct. 14, 15 and 16. Starting times have not been determined.

Today's Stars

By THE ASSOCIATED PRESS

BATTING — Ernie Banks, Cubs, rapped a triple and a three-run homer, carrying Chicago past the New York Mets 5-3.

PITCHING—Bob Gibson, Cardinals, scattered eight hits, struck out 10 and gave up only two unearned runs as he pitched St. Louis by Philadelphia 3-2 in 12 innings for his 20th victory.

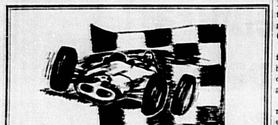

PIT NEWS

By CARL VANZURA

Drag Racing lost one of the most likeable persons in the sport last week when John Mulligan died from injuries he received in an accident at this year's national competition.

The team of Beebe and Mulligan was the crowd favorite at almost every meet they entered. They seemed to have the fate of always having the fastest car but always finishing second. Then at the 1969 Winter Nationals the famous Irish team finally won, much to the delight of a huge crowd on hand. Mulligan was a top name and a great showman and will be missed.

* * *

Porsche announced that they will not participate in motor racing after this season. They stated that the cost was just too great. Porsche won this year's International Manufacture's Championship.

* * *

Richard Petty won another Martinsville, Virginia race as he pushed his winnings over $100,000 with still quite a few races to go this year. David Pearson still leads the points race by over a hundred points over Petty.

* * *

The NHRA World Final will be held in Dallas on October 25 and 26 with a purse and contingency awards totaling $130,405. Central Florida will have seven competitors eligible for this meet. This is an invitational race with only those who won enough points during the points championship invited.

* * *

Coming up on October 11 at the Central Florida Dragway in Bithlo is the AA/F Dragster Championship with names like Garlits, Prudhomme, Ramcharger, Swarta, Kelly, and many more entered. It has the makings of a super meet as all these Dragsters are capable of 230 MPH in the quarter mile.

"Candid Chatter"

DORIS WILLIAMS

By DORIS WILLIAMS
Society Editor

Off to explore the wonderful world of fashion this weekend in Miami are MARY WHELCHEL and ESTHER RIDGE.

Next week marks the opening of "market week" and the two vivacious merchants, Mary and Esther, will be on a buying spree for their fashionable boutique.

No longer do buyers have to trek to New York to the market, but New York has come to Florida. Several years ago a half dozen or so manufacturers began the "Couture Fashion Guild," which today features 70 leading manufacturers such as Cassini and Lilli Ann showing their collections at the exclusive Eden Roc Hotel in Miami Beach. Buyers find all their fashion needs all wrapped up in one neat package during market week and it is no longer necessary to buck the New York traffic.

Of special interest to milady is that bright colors, so popular in California and Florida, have set the pace for national fashion trends with drab tones almost passe. According to Esther, about two-thirds of their Fall and Winter designs are light, bright, airy and fluid.

New creations from leading houses are arriving daily at Mary Esther's and the Holiday fashions are out of this world. The area's best-dressed women shop at Mary-Esther's where a pot pourri of delightful fashions is featured for the very young and the very young at heart.

So it will be very interesting to get a sneak preview of Spring fashions when the two return from Miami where they will, no doubt, have a bash while conducting business.

Speaking of high fashions and high flyers, JUNE (MRS. WILLIAM) LUCAS of Tangerine, Florida, Sanford, is among the area throngs who retreated to Europe recently for a luxurious three weeks.

Her party "jetted" to London and from there to Amsterdam with the eight other couples explored by land, water and air.

The attractive brunette was overwhelmed with the friendly attitude of the Europeans, when she found to be most refreshing. A fancier of the fine arts, June was also highly impressed with the magnificent art galleries.

Her group was delighted with continental cuisine, exciting night life (yes, including topless go-go girls), sidewalk cafes, and the fascinating shops and boutiques.

Then there was fun in the sun on the rocky French Riviera where the friendly Americans swam and are still nursing bruises as fond mementoes. Also the renowned casino there attracted the party of American tourists, with many of them chancing their skills at roulette.

Not only was this a vacation and sightseeing tour, but June found time to make the rounds of shops in each country and returned home loaded down like a caravan—in fact, her purchases were so heavy that she had to buy additional luggage to cart her ware home.

Included in her purchases were watches from Switzerland, Venetian glass, cashmere sweaters, Italian leather products, including two Florentine leather wine decanters, silver of all description, champagne, perfumes and many other items. She confided most of her Christmas list was completed.

In addition to her other cherished treasures, June made 250 colored pictures which she values highly.

She and her husband, "BUD," are both employed at Martin-Marietta, Orlando, and for more than ten years have been the best neighbors this side of heaven.

After living it up, a la continental, for three weeks, June stated she would like to return to Europe and the next time, make the southern swing.

JUNE LUCAS, who designs and makes many of her high-fashion clothes, models couture creation which captured her fancy while she was vacationing in Europe. The elegant one-piece bold black and white print design is fashioned with modified Bishop sleeves with tiny white buttons fastening the wide black cuffs.

Bud raised a quizzical eyebrow at that statement. It was just two days after his wife's departure that he decided "batching" was not his bag. He made a quick trip to Indiana and returned with his mother to keep him company during June's continental spree.

A happy ending as the finale to an exciting summer for the genial couple was a visit from their son and his bride, ALAN (SKIP) and KAREN LUCAS, from Ohio.

Yeah, we've come a long way, baby! Times were when a postmaster was envisioned as a pudgy little man with Ben Franklin glasses perched on his flat, red nose.

Not so today! The masculine title is still bestowed upon the distaff posts but glamour seems to be the order of the day.

At the recent dedication of Fern Park Post Office, postmaster MARGARET ASHLEY and her clerks were the last word in femininity — presenting a party pink atmosphere to the dignified dedication and portraying successfully, the true feminine mystique.

The gals all wore pink organza dresses with full sidewalk and following the dedication, pink punch and pink party fare were served to the V.I.P's attending.

Congratulations to Margaret and her staff — hope you all continue "in the pink."

JERRI AND BILL KIRK celebrated their wedding anniversary by "jetting" off to Las Vegas where they did their "own thing" living it up with leading celebrities and making the rounds of the renowned spots.

They stayed at the new, posh International Hotel, where the decor of each floor represents a different country, and according to Jerri, quite fabulous.

Women of the fashionable Carriage Hill section of Casselberry are now forming a new women's club which promises to be a real swinging organization. Enthusiasm is at an all-time high so watch for action and activity from the lively group.

MARGARET ASHLEY

To JACK HORNER, Seminole County chairman of United Fund — What an inspiration your address was to Sanford Herald employees! Your choice and serious words racked such a terrific wallop that The Herald Angels came through with flying colors and reached the 100 per cent UP participation goal in the first few days of the drive.

As the Herald chairman, your efforts facilitated the distasteful detail delegated me — that is collecting the green from our employes, who nearly tripled last year's contributions. Hooray!

To The Herald Angels — Thanks bunches for your marvelous attitude and complete cooperation. You're ALL dollinks!

I, for one, am currently being brain-washed on the growing culture of Seminole County, so will happily pass it on.

Each month, a member of Sanford-Seminole Art Association displays paintings in the lobby of Florida State Bank for the enjoyment of the entire public.

Currently exhibiting his works here is E. B. STOWE, one of the area's most outstanding artists and instructors. Mr. Stowe began painting many years ago and has had ten instructors including popular JUDY MAHONEY and ARNOLD HICKS of Orange City.

His students throughout the area have risen to fame in the field of fine arts and his excellent paintings are apt to crop up in homes as well as public facilities.

MRS. GEORGE J. BROOKS, administrator of Florida Federation of Art, Inc. with state headquarters in DeBary Hall, is announcing that October will be a very special month at the hall.

Included among the many exhibits will be a collection of W. S. ARNHOLT, Clearwater, which includes 30 paintings of Indian Chiefs.

A full-blooded Indian Chief himself, Arnholt and his wife will appear in authentic regalia at a reception at DeBary Hall, Sunday, Oct. 5, from 2-5 p.m. Also an honor guest at the reception will be CHIEF JO DON OSCEOLA, from the Seminole Tribe.

The public is cordially invited to the colorful reception and exciting art exhibit.

Further speaking of art, the sixth Annual Cocoa Beach Sidewalk Art Show is set for Oct. 2-26. Exhibitors from Sanford include JOHN HODGE, SUSAN HIGH SMITH AND RICHARD GURWIN.

SHERRY LEE MARAZITA, daughter of MR. AND MRS. VINCENZO JAMES MARAZITA, 200 Homewood Dr., Sanford, is one of 69 VISTA trainees recently graduated from a VISTA training program at the University of Colorado, in Denver.

A graduate of Seminole High School, Sherry attended the University of South Florida at Tampa, and the University of Massachusetts in Amherst. She also did volunteer work as a tutor with the University of South Florida Chapel Fellowship.

As a volunteer in Service to America, Sherry will spend one year working with the Colorado Council for Migrants and Seasonal Agricultural Workers and families in Bonder, Colo. Her activities will include establishing buying clubs; working with community groups to organize for self-help housing; participating in the Head Start Program; and conducting an adult education program using community volunteers.

MISS PATRICIA STEPHENS of Fern Park, president of the Central Florida Chapter of National Association of Social Workers, will visit Charlotte, N.C. this month. Here, she will attend a meeting of regional chapter chairmen to discuss goals and activities of the National Association.

Patricia is district child welfare supervisor with the Florida Department of Public Welfare.

Chuluota Personal

Mr. and Mrs. Carlton Jett and their five-year-old daughter, Cheryl, are newcomers to our Chuluota Community, residing at 489 Lake Drive, moving here from Sanford. Mrs. Jett is the former Donna Newsom, a native Sanfordite and Mr. Jett is from DeLand. He entered Semiole Memorial Hospital where he underwent surgery Wednesday.

Orange marmalade, heated with a little butter and orange juice, makes an excellent glaze for sweet potatoes.

Miss Hatchell, Attendants Honored

Miss Brenda Hatchell and her bridal attendants were honored at the traditional bridesmaids luncheon, Sept. 27 at Sanford's Bon Appetit.

Miss Hatchell will become the bride of Gary Rottinghaus, Oct. 4, at 2 p.m., at First Presbyterian Church.

BRIDESMAIDS LUNCHEON — It's girl-talk for, from left, Linda McArdle, bridesmaid; Brenda Hatchell, bride-elect; Melinda Nelson, bridesmaid; and Sandy Parnell, maid of honor, at a luncheon Saturday.

For the occasion, the bride-elect wore a chic white knit dress complemented with a pink carnation corsage, a gift from the hostesses, Miss Linda McArdle and Miss Melinda Nelson, who also presented the honoree with a hostess gift of lingerie.

A beautiful arrangement of pink roses centered the dining table which was appointed with dainty bridal decor.

Other invited guests included Mrs. Leverne (Bud) Sandner, mother of the bride-elect; Mrs. Clifford Rottinghaus, mother of the future bridegroom; Mrs. D. E. Parnell, grandmother of the honoree; Miss Sandy Parnell, maid of honor; Mrs. A. T. McArdle and Mrs. Harlin Nelson.

When hanging sheets, towels and tablecloths take time to straighten the edges. This makes it easy to fold them. Also straighten seams, hems and facings of garments. Clothes will handle more easily in dampening and ironing.

ROSES
JOHN APPLEBY
POTTED PLANTS
408 Virginia Ave. 322-3940

Club Activities

Women On The Go

Casselberry Woman's Club

The Casselberry Woman's Club will hold its first meeting of the new year at 1:30 p. m., Tuesday, Oct. 7, at the club house on Overbrook Drive with Robert Evans Jr., attorney and administrative assistant to State Senator Bill Gunter, who will speak on a unicameral legislature.

Husbands of members are also invited to attend due to the general interest of the topic.

Hostesses for the meeting will be Mrs. C. K. Fisher, Mrs. Myron Jacobs, Mrs. G. C. Sawyer, and Mrs. John Weir.

★ ★ ★

Wesley Class

The Daughters of Wesley Sunday School Class of the First United Methodist Church in Lake will have its annual Fried Chicken luncheon in Fellowship Hall on Monday, Oct. 6, at 12 noon with Mrs. Donald King's group serving as hostesses.

★ ★ ★

Azalea Club

Azalea Club will meet Thursday, Oct. 9, at 7:30 p.m., for a workshop session at the home of Bernice Stinson, 306 W. Sixth St.

★ ★ ★

Thin Thinkers

By LIZ BAKER

"Thin Thinkers" is a newly formed Club in Chuluota. It is a weight reducing organization and will be held every Tuesday at 1 p. m. at the home of Mrs. Donna Jett, 480 Lake Drive. All women attending will weigh in at each meeting. Each should bring her ideas on how to lose weight. Mrs. Jett says that it is easier to stick to a diet when you know you have competitors.

Low calorie refreshments will be served at each meeting. All interested women from Chuluota Oviedo and Geneva and out-lying areas are invited to participate. No fees are involved, so, come on ladies and join the club.

★ ★ ★

Deltona Woman's Club

By MILDRED HANEY

The Woman's Club will hold its regular meeting on Thursday, Oct. 9, at 1 p. m. in the Community Center, Elkcam Boulevard.

The program, under the chairmanship of Mrs. Paul Rose will feature a presentation by the Moderaires of DeLand High School, directed by Mr. Paul Caskey.

Mrs. O. P. Connell is chairman of the social committee.

Mrs. Norman Wagner, president, asks that all officers and committee chairmen attend the board meeting scheduled for 10 a. m., Oct. 6, at the Community Center.

Dues for the 1969-70 year may be paid at this meeting.

Coolants for your car are no longer effective after serving a year or two under hard driving conditions in a leak-proof system. Periodic checks can save you a burned-out engine. Coolants must contain an inhibitor system to minimize corrosion.

Coquette Styles
Hair stylists
Extraordinaire
Where Quality Is Of The Essence.
OPERATORS
LORRAINE SHERRY
MARTY PEGGY
VIRGINIA LONG
MANAGER
For Appointment—Dial 323-0561 or 323-0598
Coquette Styles
BEAUTY SALON
316 Commercial Lakeview Plaza Sanford

CHANTILLY 75 BY GORHAM
Big Savings Now... Dress your table royally during our 75th anniversary celebration of Chantilly, the world's most cherished silver design. Choose from Gorham's complete collection of 16 items.
Limited Time Offer... on this elegant array of fine Chantilly serving accessories. Chantilly in Gorham silverplate by the world's most gifted artisans. Stop in soon for big savings on beauty.
Do You own a Gorham Original?
L Candlesticks, Height 4¼", pair — Regular Price $ 19.95 Sale Price $ 16.95
M Bonbon Dish, Diameter 6½" — Regular Price $ 7.95 Sale Price $ 6.75
N Compote, Diameter 6", Ht. 5¼" — Regular Price $ 13.50 Sale Price $ 10.95
O Sandwich Plate, Diameter 10½" — Regular Price $ 14.95 Sale Price $ 12.50
P Bread Tray, Length 12½" — Regular Price $ 16.50 Sale Price $ 13.95
R Butter Dish, Capacity ¼ lb. — Regular Price $ 16.50 Sale Price $ 13.95
S Sugar and Cream Set — Regular Price $ 29.50 Sale Price $ 24.98
T Bread & Butter Dish, Dia. 6¼" — Regular Price $ 7.50 Sale Price $ 5.95
KADER JEWELERS
BankAmericard and Master Charge Plans
112 S. PARK AVE. DOWNTOWN SANFORD, FLA.

FREE
MANICURE
with any service over
$5.00
Good Monday, Tuesday, Wednesday.
BETTY ANNE'S
Featuring Hot Lactol Manicure
Hair Styling Salon
1203 S. Park Sanford 322-4913

GOING OUT OF BUSINESS
ALL WORK LEFT IN OUR SHOP MUST BE PICKED UP BY SATURDAY, OCTOBER 4th. THANK YOU FOR YOUR PATRONAGE.
V. L. Gumm, Jeweler
110 S. Park Ave. Downtown Sanford

Dear Abby:

By Abigail Van Buren

DEAR ABBY: For the first eight years of our marriage Hank worked from 8 a.m. to 4 p.m.—a civilized shift. I always got up first and prepared a good hot breakfast for him.

Suddenly, two years ago Hank decided that he HATED to get up in the morning, so he got on the 4 p.m. to midnight shift. This gets him home about one o'clock in the morning! Abby, he insists that I be up and waiting for him so we can have coffee together while he "unwinds." This takes at least an hour. I still have to get up early with the children, and I just can't get along on four or five hours sleep.

I have never been able to "nap" in the afternoon. I've tried, but it just doesn't work for me.

I think Hank is being very selfish and inconsiderate, so what is your advice to me?

HANK'S WIFE

DEAR WIFE: Hank's reason for working the 4 p.m. to midnight shift strikes me as being somewhat childish. Tell him if he wants you to "unwind" with him after work, he'll have to get back on the "civilized" shift, otherwise he'll have to unwind by himself.

DEAR ABBY: Is it true that if a person buys a ring which has a birthstone in it, and it is not that person's birthstone, it will put a curse on him? PAULA

DEAR PAULA: Only if that person can't meet the payments.

DEAR ABBY: Why would a respectable 30-year-old with a wife who adores him, and two lovely children, keep obscene pictures of himself and a former conquest lying around in plain view in his workshop? Aren't decent men usually ashamed of such pictures?

Does he want to humiliate me? Or does he want our children or anyone else who happens to come in, to see them?

We are both college graduates and from good families. I am not looking for trouble, Abby, but I don't know how much longer I can let this go without mentioning it. Please, please help me.

TORTURED WIFE

DEAR WIFE: It's difficult to believe that a "decent" man would deliberately leave such pictures lying around in plain view, so I would have to assume that his "carelessness" is an unconscious cry for help. He wants to be "caught" and punished. Discuss it with him without delay. He may need professional help.

DEAR ABBY: Some smart-mouthed teen-age girl wrote in saying she thought it was a "sin" for her mother to be having a baby at age 45. Well, I don't think it is a "sin" exactly, but I would like to say that I doubt if any woman in her right mind would have a baby on purpose at age 45.

I am 44 and I have a new grandchild who is 8 weeks old. My daughter and her husband went on a vacation and left the baby with me, and I don't mind telling you I must have been crazy to take this child for two weeks. I haven't had a night's sleep in six days, and I am so tired all day I can't see straight—but the baby is going strong.

Women past 40 should leave well enough alone and let the younger ones increase the population. I have no sympathy for a woman who asks for motherhood in her forties. And they won't get any sympathy from their husbands either. They sleep thru it all. EXHAUSTED IN DALLAS

CONFIDENTIAL TO "WORRIED SICK IN OMAHA": Don't worry. Your letter has only 1 chance in about 15,000 to be published in my column. And if it were, I wouldn't use your right name or location without your permission.

Everybody has a problem. What's yours? For a personal reply write to Abby, Box 69700, Los Angeles, Cal. 90069, and enclose a stamped, self-addressed envelope.

For Abby's new booklet, "What Teen-Agers Want to Know," send $1 to Abby, Box 69700, Los Angeles, Cal. 90069.

Jacoby On Bridge

By Jacoby and Son

There is a certain type of play that occurs regularly in columns and books and we have even seen it in actual games on maybe two occasions. The play has no name but it might be called "The Unnecessary Finesse."

Solomon and Wilson have included it in their book.

North is certainly entitled to go past game after his partner jumps to four spades and he chooses the five-club cue bid. South shows his diamond ace and North settles for the small slam. If South held one more club and one less diamond, the slam would be a cinch. With the actual holdings, there is no real play for it but South finds a line of play to give him a chance.

He wins the heart in dummy and ruffs another heart. Then he cashes his ace of spades, leads a spade to dummy's king and ruffs another heart. This leaves only one heart out against him and one more lead from dummy will give him a chance to establish dummy's fifth heart for a discard of one of his diamonds. He needs this discard, because, otherwise, he will have to lose two diamond tricks.

North
♠ K 8 3
♥ J 8 4 2
♦ 3 2
♣ A J

West
♠ 7
♥ K Q 10 9
♦ Q 9 5
♣ Q 8 7 5 3

East
♠ Q 9 2
♥ 7 6 3
♦ K J 7 6
♣ 10 6 4 2

South (D)
♠ A K J 10 6 5
♥ 5
♦ A 8 4
♣ A K 9

Both vul. North dealer.

West	North	East	South
			5 ♣
Pass	5 ♥	Pass	6 ♣
Pass	5 ♠	Pass	6 ♠
Pass	6 ♦	Pass	7 ♠
Pass	Pass	Pass	

Opening lead—♥Q.

We The Women:

By Betty Canary

I believe we must have a biological urge to get ready for winter, an instinctive feeling that it's time to take protective measures against arctic blasts and long dark nights.

Not too long ago this was the season when there was a great hurrying to get finished, to be ready. Women were busy canning the last vegetables, beating carpets in the back yard, airing blankets, ordering coal for the furnace and a cord of wood for the fireplace.

There's no feverish activity necessary for most of us today. On the first cool day I merely turn the thermostat and my gas furnace clicks. Certainly I have nothing to put down in a root cellar and my blankets don't smell of naptha flakes. I can call in an order of wood any time through the winter and the nice farmer will bring it. Is this because he is more efficient or because the snow plow crews are more efficient? I must remember to ask him.

My preparations for winter come down to being sure everybody in the house has true boots, preferably a left and a right, and changing pale summer bedspreads for the darker winter ones.

Unlike those who live in modern houses equipped with such comforts as combination aluminum storm windows, our family observes an annual event called Wrestling with the Screens. We live in a big old house where every window is a different size and all of them so high off the ground that only a six-footer on a ladder can handle them.

Instead of doing many jobs in order to protect the family, we can spend some time travelling into the country. There are still fields of gold and dark purple flowers and cider stands within a short drive of most of us.

At our house we spend hours deciding on the right weekend for our trip. We dread green patches in the scenery and delate: Should we go when we know half the trees haven't yet changed color? Should we wait, gamble on the weather, take a chance on rain and no leaves?

After the screens are down, we have only the last grass cutting to do and our leaves to rake—hardly major accomplishments. Our comfort doesn't depend on completing the work and there are some who could perhaps make a case against contemporary society by the very uselessness of our performing such tasks.

Personally, I'm glad I have these extra hours and extra afternoons to spend with my children. We aren't making applesauce or sewing up flannel nightgowns in preparation for winter's cold. But we walk together, share a storybook and apples and a blaze in the fireplace. We're storing up memories against another kind of chill they may well encounter in the future.

Polly's Pointers

By Polly Cramer

Polly's Problem

DEAR POLLY— I ordered an embroidery pattern stamped on linen. Now the embroidery is worked and I have washed it, soaked it in an enzyme, in gasoline and bleach and still cannot remove the green stamping which shows around the lightcolored work. Hope someone who has had the same experience will give me a remedy.—A.M.F.

DEAR POLLY— I would like to suggest to new parents that they start a photo album for each child (in addition to your own) soon after his or her arrival. It is very hard to divide pictures later when you want to make albums when the children start to leave home. Starting at birth and continuing through the years also will give one a more complete "life record" and with more certainty about dates and names being correct.—MRS. R.M.

DEAR POLLY— Mrs. A. C. asked how to clean crystal prisms, so I want to give her my quick-and-easy way. Add ammonia to a pail of water and put on a pair of soft cotton gloves. Dip one gloved hand in the water, squeeze out, wash each prism with that hand and dry as you go along with the other dry gloved hand. They will sparkle beautifully.—MARY

DEAR POLLY and Mrs. A. C. —to clean crystal prisms, I put hot water and then pour the mixture into a small fruit-juice can. Lift the can up to the chandelier so that a prism drops right into the can. I do no rinse and let the air dry the prisms. This is quick way and they really shine.—MRS. P.S.S.

You will receive a dollar if Polly uses your favorite homemaking idea. Polly's Problem, or solution to a problem. Write Polly in care of this newspaper.

Have an attractive well-run home — and with far less effort. Profits from the hundreds of tried-and-tested shortcuts in Polly's new book. To get it, send name, address with zip code and 75 cents (in coins or check) to POLLY'S HOMEMAKING POINTERS, The Sanford Herald, P. O. Box 4855, Chicago, Ill. 60680.

Horoscope Forecast

SATURDAY, OCTOBER 4, 1969

GENERAL TENDENCIES: A fine day and evening for you to spend with the family, enjoying your favorite recreation. Or have fun with your neighbors. Do your shopping today to save weekday time.

ARIES (Mar. 21 to Apr. 19) Stay at home. The day can be ideal if you entertain charmingly. Arrange matters there wisely. Find the method that will make your whole life successful.

TAURUS (Apr. 20 to May 20) See how cooperating with those around you can make the future more successful. Find out why you are producing less than in the past.

GEMINI (May 21 to June 21) Join with persons who share the same hobbies. Visit those who work during the week. Keep your new project going. This can be successful.

MOON CHILDREN (June 22 to July 21) Find the systems now that will give you a more abundant future. Be more efficient. Live a happier personal life.

LEO (July 22 to Aug. 21) Go around in style with persons you really admire. Have a delightful time. Show that you have a good sense of humor. Get a haircut or a shave early so that you look neat.

VIRGO (Aug. 22 to Sept. 22) Talk with experts your plan to improve your present position. Follow your intuition for the right results.

LIBRA (Sept. 23 to Oct. 22) At last you can join good friends at recreation. Accept an invitation tonight that will permit you to make new contacts. Show that you are a worthwhile person to know.

SCORPIO (Oct. 23 to Nov. 21) Sit down with the most important person you know. Discuss how you can make your life more successful. Now you can see where your finest benefits come from. Be active.

SAGITTARIUS (Nov. 22 to Dec. 21) By further study, you know exactly the right moves to make where keeping promises is concerned. Once this is completed, be with your loved one. You can be very happy.

CAPRICORN (Dec. 22 to Jan. 20) Use a little psychology to convince a slow-thinking associate to agree with your ideas. Find out what others are doing. Then you can deal with them intelligently in the future.

AQUARIUS (Jan. 21 to Feb. 19) Be systematic and you will accomplish much more. Show your co-workers that you are friendly. Have a happy relationship from now on.

PISCES (Feb. 20 to Mar. 20) Have a wonderful time today, for a change. Seek the company of friends you really like. Get a hobby that will bring financial benefits, too.

IF YOUR CHILD IS BORN TODAY . . . he, or she will be one of those intelligent children who will please parents and community. Teach own religion or you may have a problem later. Your progeny must learn to make decisions fast early in life. The chart is especially good for public service, communities.

"The Stars impel, they do not compel." What you make of your life is largely up to YOU! Carroll Righter's Individual Forecast for your sign for October is now ready. For your copy send your birthdate and $1.00 to Carroll Righter Forecast, The Sanford Herald, Box 629, Hollywood, Calif. 90028.

SUNDAY, OCTOBER 5, 1969

GENERAL TENDENCIES — You may be depressed or your course of action may be delayed until midafternoon. Later you can make much headway toward your aims. Be generous. Entertain.

ARIES (Mar. 21 to Apr. 19)—You will worry about financial affairs this morning. After lunch you can have a delightful time with friends. Participate in the sports or hobby you truly enjoy. Be happy tonight with your loved one.

TAURUS (Apr. 20 to May 20) —Figure out how to delight your family, but wait until midafternoon. Then take it easy. Your evening at home can be happy and satisfying.

GEMINI (May 21 to June 21) —Until lunch time, rid your path of obstacles. Handle correspondence later. Visit people whose interests are the same as yours.

MOON CHILDREN (June 22 to July 21) — You are unable to get out to expensive pleasures in the morning. Concentrate on inexpensive amusements later in the day. Buy a charming gift for your mate.

LEO (July 22 to Aug. 21)—Once you are in fine physical shape, you can do whatever you please. Spend the day with charming people who are also impressed with you.

VIRGO (Aug. 22 to Sept. 22)—Show devotion to those who have been loyal at all times. You will gain bigger favors in the future. Make the plans that will bring desired results. Show that you are clever.

LIBRA (Sept. 23 to Oct. 22)—If you aren't firm with your good friend this morning, you could be led into an expensive, worthless tangent. Don't try to have your own way until after lunch. This evening can be fine for social activity.

SCORPIO (Oct. 23 to Nov. 21) Instead of wondering why others are reacting in a puzzling manner, listen to an expert. Then everything will change to your benefit. Listen to music this evening.

SAGITTARIUS (Nov. 22 to Dec. 21)— Philosophical studies attune you to the music of the spheres. Correspond to get the results you want. Be clear and brief.

CAPRICORN (Dec. 22 to Jan. 20)—You now know how to live your life in the way that delights your soul. One you like very much can bring you happiness. Plan the new week precisely. A new friend may come within your horizon tonight.

AQUARIUS (Jan. 21 to Feb. 19)— You can now rely on that clever associate to go along with your plan. Get things rolling quickly. Be very kind with your mate who is really very loyal to you.

PISCES (Feb. 20 to Mar. 20) —You now have the opportunity to do something thoughtful for one who has done you many favors. Plan how you are going to be more successful in your activities during the new week. Make notes.

IF YOUR CHILD IS BORN TODAY . . . he, or she, will be one of those delightful young people who will think highly of his, or her own ability. Your progeny can accomplish a great deal if you give encouragement. Send to a college where your son, or daughter can mix with earnest students, to whom education is a luxury. The ideal chart for the government worker, or one who can charm the public as orator or dramatist.

"The Stars impel, they do not compel." What you make of your life is largely up to YOU! Carroll Righter's Individual Forecast for your sign for October is now ready. For your copy send your birthdate and $1.00 to Carroll Righter Forecast, The Sanford Herald, Box 629, Hollywood, Calif. 90028.

MONDAY, OCT. 6, 1969

GENERAL TENDENCIES: Some very confusing conditions can be in effect for you today and tonight. Therefore, think over very carefully what you can do to eliminate some of the muddled thinking on your part, the part of others and thus avoid potential trouble.

ARIES (Mar. 21 to Apr. 19) Be more aware of your obligations and do something constructive about them. Go over written material and figures for errors. Make the right impression, on higher-ups.

TAURUS (Apr. 20 to May 20) Keep associates and family separate today or there could be some unfortunate argument. Get busy on fundamental affairs. You have to be more practical if you want to have the right results.

GEMINI (May 21 to June 21) Get out of that rut and more interesting situations arise that make life more fascinating, satisfying. Be devoted to kin. Stop being so stodgy.

MOON CHILDREN (June 22 to July 21) If you take time to have some recreation, you can later find it easier to make those plans for more abundance. Tonight is fine for getting some work done on your hobby. Be clever.

LEO (July 22 to Aug. 21) Forget family worries and go out with good friends for a good time. Give your family an opportunity to express themselves, be more independent. Improve your appearance by dressing nicely.

VIRGO (Aug. 22 to Sept. 22) Take a straight path toward your cherished ambitions and gain the good will of outside allies through proper cooperation. Be sure to give assistance to one in need, but make it a matter of mutual assistance.

LIBRA (Sept. 23 to Oct. 22) Do something to please a good friend who has been of much help to you. Stop fussing about finances. Get out socially and have a delightful time.

SCORPIO (Oct. 23 to Nov. 21) If you are not diplomatic with higher-ups, you can run into difficulties, so be wise. They can be demanding but take it in stride. Handle those personal affairs wisely in the afternoon.

SAGITTARIUS (Nov. 22 to Dec. 21) Instead of feeling offended by others, get busy with good ideas and get ahead faster. You are unable to help one who comes to you for aid until you are in a better position. Say so.

CAPRICORN (Dec. 22 to Jan. 20) That big problem that faces you can be solved much better tomorrow. Join with a determined associate today and make progress. Steer clear of one who is after your assets. Sociability is good this evening.

AQUARIUS (Jan. 21 to Feb. 19) Avoid that irate higher-up and work harmoniously with an associate who is congenial. Steer clear of some argument going on between a co-worker and a bigwig. All works out to your advantage then.

PISCES (Feb. 20 to Mar. 20) Forget about trying to get into some venture that gives you a chance to show your ability. Find a better way of getting along with associates. Stop putting up with their limitations. Lay down the law.

IF YOUR CHILD IS BORN TODAY . . . he, or she, will be one of those opinionated young people who will have to be shown that listening to others can also be very educational, that all problems have their good and bad points, and these should be considered, and the right solution found. Teach to give the benefit of the doubt to another. Anything associated with trouble-shooting is fine here, from policeman to president. Fine business ability here. Give enough religious training, sports, etc.

"The Stars impel, they do not compel." What you make of your life is largely up to YOU!

Carroll Righter's Individual Forecast for your sign for November is now ready. For your copy send your birthdate and $1.00 to Carroll Righter Forecast, The Sanford Herald, Box 629, Hollywood, Calif. 90028.

Soil District Sets Election On Oct. 21

An election will be held in the Seminole Soil and Water Conservation District on Oct. 21 to elect supervisors to the district board. The ballot boxes will be open at 8 a.m. and will remain open until 8 p.m.

In the running for a seat on the board of supervisors are W. W. Lins, of Sanford; Hubert Bagwell, of Sanford, and C. A. Wales, of Fern Park.

The Seminole Soil and Water Conservation District is a legal sub-division of the state government, and operated by local citizens, under the laws of the State of Florida. Members of the board of supervisors, of which there are five, serve without pay.

For the convenience of landowners in the district voting in this election, ballot boxes will be located in the City Hall in Longwood and at the Chamber of Commerce Building in Sanford.

Sewing Classes

Adult classes in clothing construction will be organized in home economics room of South Seminole Junior High School at 7 p.m. Oct. 9.

These classes will be held two evenings each week, Tuesday Thursday, from 7 to 10 p.m. The instructors will be Miss Thelma Mosbholder and Miss Carole Goodson, of the South Seminole Junior High faculty.

Classes will be held each week from Oct. 9 through April 16. All interested persons should report to South Seminole Junior High at 7 p.m. Oct. 9.

Information is available from E. S. Douglass, director of vocational, technical and adult education, School Administration Building, Sanford.

Focus On Arts

FRANKFORT, Ky. (AP) — Kentucky Educational Television is producing a documentary film of life in Kentucky through the arts. The one-hour color movie will focus on folklore and folksongs.

There are about 1,600 different species of minerals on earth.

OUR BOARDING HOUSE

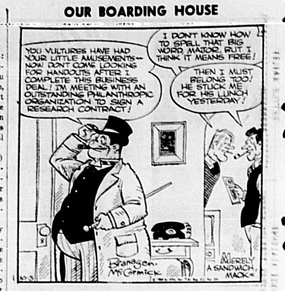

OUT OUR WAY

PRICILLA'S POP

SHORT RIBS

BUGS BUNNY

LITTLE BARKLEY

ROBIN MALONE

BLONDE

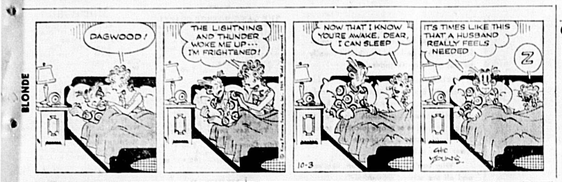

FRECKLES AND FRIENDS

WINTHROP

ALLEY OOP

CAPTAIN EASY

THE WILLETS

THE PHANTOM

SIDE GLANCES By Galbraith

"What do you mean, NOISY PARTY? It's just a couple of nutty women in a TV commercial, screaming with joy over a new enzyme pre-soaker!"

CARNIVAL By Dick Turner

"No, I don't think the government will be able to abolish poverty . . . but they may wealth!"

TIZZY by Kate Osann

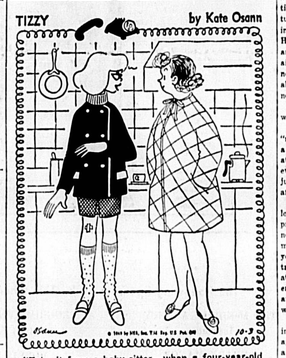

"Take it from a baby sitter—when a four-year-old starts acting up, you REALLY have a generation gap!"

Here and There

ACROSS
1 — Scotia
5 Galway
8 Alaska has an —— of 586,412 square miles
12 Precious stone
13 Lifetime
14 — East
15 —— fishing off Florida's coast
16 Part of India
17 Undertaking
18 German city
20 Natives of Sweden
22 Angry
25 Canberra is Australia's
29 Arm of the Atlantic —— Sea
34 Roman poet
35 Depot (ab.)
37 Flower container
38 Unspirated
39 Writing tool
40 Russian wolfhound
41 Great fear
43 Staggerers
45 Hops' kilns
47 —— Lake, Oregon
51 Shop
53 He is borne
57 Low haunt
60 Forsaken
61 Not closed
62 Son of God (Heb.)
63 Tear asunder
64 Departed
65 Snoose
66 Greek god of love

DOWN
1 Memorandum
2 Musical composition
3 Movers' trucks
4 Wings
5 Sack
6 Time past
7 A leaven
8 Poker stake
9 Peruse
10 Comfort
11 Clumsy boats
19 Insect egg
21 Skin tumor
23 Coarse file
24 Chances
25 Frigid
26 Asseverate
27 Maine's —— forests
28 Notion
30 Ellipsoidal
31 Chest rattle
32 Russian ruler
33 Poultry
36 The dill
42 Female deer
44 Worm
46 English forest
47 River in Minnesota
48 Mature
49 Arabian gulf
50 Canvas shelter
52 Ripped
53 Measure of Israel
54 Nevada city
55 Conclusion
58 Epoch
59 Clamp

Answer to Previous Puzzle

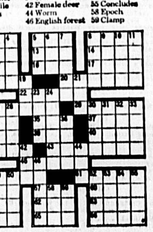

(Newspaper Enterprise Assn.)

Beauty after Forty

by Edyth Thornton McLeod

"I am getting round shouldered and look old because of it. I may be old according to the calendar, but I don't feel old. Just look it. What can I do to remedy my round shoulders?" N. H.

Think about IT. You are probably tired and let your posture droop. Stand before a full length mirror several times during a day. Straighten your body. Think about it, of course you can wear a small shoulder brace but YOU can "straighten up and walk right!

"I have a very attractive navy blue chiffon dress, a sort of after five type. Could I wear this to my daughter's second wedding? an afternoon affair at a very small church rectory. I have gray hair. What accessory color if I wear the dress? The wedding is in late October." M. O. B.

The dress is quite correct. I would wear a string of pearls (true or false!) and sandals to match the dress. White gloves are correct, but I would like them to match your dress.

"I sew very well. I have a length of handsome blue and silver brocade. Would it be suitable for a dress for me for dinners and other events? I would like a coat for it. What material would be best?" Age 52.

Make an ensemble. Choose a matching sheer blue wool for the coat. Line the coat with the brocade if you have enough. If not use blue silk, but try to face it with brocade. Buttons of the brocade would be smart.

"Is it wise to brush thinning hair?" Nan.

Of course, how else can you stimulate circulation in the scalp? Use a real boar bristle brush, never nylon.

Monday: "Dear Edyth Thornton McLeod"

Career Corner

How U. S. Student Aid Programs Work

By JOYCE LAIN

"My father is no longer living and my mother is supporting four of us on her earnings as a waitress. I desperately want to go to college to prepare for a good future but I don't see how I can make it without a scholarship. How can I get one?

A. — Here are three important things to keep in mind:

* Make it a project to learn the financial aid ropes. How? By reading recent books on financial aid and asking questions. The financial aid picture has changed significantly in the last few years, since the Higher Education Act of 1965 and the amendments to that act passed in 1968. Read this newspaper regularly to keep abreast of proposed changes now before the Congress.

* Look early, look everywhere.

* Hang in — don't take "no" for an answer. It will be a struggle, and disheartening at times, but no student should ever give up higher education just because his family can't afford the expense.

Need. Financial aid is no longer considered an academic prize but is usually based on need. How is this need determined? By comparing what you and your family can contribute to the actual cost of attending college. The difference — but no more — is the amount of financial aid for which you qualify.

The package idea. Increasingly, aid is coming in packages — a combination of a gift, a loan and a job. In the gift category are scholarships and grants for "grants-in-aid"). Scholarships may be received both on the basis of financial need and academic ability, while grants are given on the basis of financial need alone.

Typical awards. The mix of your financial aid package varies according to your need; the more help you need and the higher the cost of the college, the more likely it becomes that a significant portion of your award will be in the form of "self-help" job and loan. A scholarship then makes up the balance. Examples of typical awards follow . . .

You Need:	Receive: Gift	Loan	Job
$500	$500	or $500	or $500
$1200	$600	plus $300	plus $300
$3000	$2500	plus $700	plus $400

Apply early, and often. Many scholarship competitions have deadlines which fall as early as winter or spring of your junior year in high school. Apply to every possible source — winning a small award will not lessen your chances for a larger one, although a reduction would likely be made in the larger award when granted. Apply for financial aid at the same time you apply for college admission; this does not hurt your chances either.

Where? Aid primarily comes from four sources: (1) the colleges, universities or other post-secondary schools to which you apply (2) federal programs (3) state programs (4) private programs and special competition.

Colleges and universities are the major source of assistance. In addition to their own resources, they select students to receive funds from a number of federal and private programs. It's the place to start, but not to stop.

Suggested reading. Check your library for two major catalogues of financial aids — "Current Financial Aids for Undergraduate Students, 1969-70" by Dr. Bernard Maxwell, published by College Opportunities Unlimited, Peoria, Ill.; and "Annual Register of Grant Support, 1969," published by Academic Media, Inc., of Los Angeles, Calif.

More later . . . I'll discuss specifics of federal aid programs for higher education next.

• • •

Which career would you like explored in this column? Send topic suggestions to Joyce Lain at this newspaper. Sorry, no mail replies can be given.

Ivy To TV, Aim's Same

CAMBRIDGE, Mass. (AP) — Last year Roger Fisher was a professor of international law at Harvard University. This year he's still at Cambridge. In fact the gentle Charles River and the ivy-laced stone walls of the university stadium are framed in his office picture window.

But this year Fisher's in "shobiz."

He's No. 1 man—with the title of executive editor—of a national, prime time, hour-long, weekly television series called "The Advocats," which premiers from KCET in Los Angeles on Advocates,' which premieres Sunday evening (Oct. 5, 10 p.m., EDT).

But the transition really isn't as striking as it sounds.

For one thing, "The Advocates" was originally Fisher's idea. And he has had some familiarity with television as a moderator on several panel and discussion programs over public television's prestigious WGBH here where he now has his offices.

"The Advocates" is funded by the Ford Foundation and the Corporation for Public Broadcasting. Its prime aim is to discuss the burning public issues of the day in the most entertaining fashion television can devise in order to attract and keep a loyal audience which. Fisher hopes, "The Advocates" will encourage to change from passive viewers into active, concerned citizens. The program will be carried by most of national public television's 180 interconnected stations.

Camping Fees

FRANKFORT, Ky. (AP) — The Kentucky Parks Department has increased fees charged to campers from $2 to $3 a day, Commissioner Robert Gable said the agency does not want to undercut private rates.

Attend Church This Sunday

"I am the resurrection and the life; he who believes in me, even if he dies, shall live; and whoever lives and believes in me, shall never die."

John 11:25 - 26

"What's in the cup, Granddad?"

Not many bother to answer the much-less questions he loves to ask. But usually he can count on Granddad.

"What was in The Cup at church this morning?" It's a question many people ask — people sincerely wanting to know the significance . . . people who like to argue. Is it wine or grape juice? Symbols? . . . theologians . . . people older and wiser than a little boy.

"Why can't I drink The Cup, like you and all the others, Granddad?"

"You're a little young, Sonny. It's one of the important things in life . . . a privilege . . . a part of growing up."

"What does it mean, Granddad?"

"It means remembering . . . remembering what God gave us — what Christ did for us — what the Church is for us. It means being truly sorry that we have failed to do our very best."

"I don't understand, Granddad."

"But you will. That's why we all go to church . . . to learn . . . to understand . . . to remember . . . to love our Lord."

"Maybe I do understand, Granddad, about The Cup — because I already love the Lord."

Religious Broadcasting on American Bible Society

Sunday	Monday	Tuesday	Wednesday	Thursday	Friday	Saturday
Noon	Noon	Noon	Noon	Noon	Noon	Noon
7:00-27	9:45-55	2:15-25	3:1-4	3:2-34	2:55	12:0-2

Copyright, 1969 Laymen Advertising Service, Inc., Chattanooga, Tn.

Adventist

THE SEVENTH-DAY ADVENTIST CHURCH
Corner 7th & Elm
Ronald M. Sauer ..... Pastor
SERVICES SATURDAY—
Sabbath School ..... 9:30 a. m.
Worship Service ..... 11:00 a. m.
Wednesday Night Prayer Service ..... 7:00 p. m.

Alliance

CHRISTIAN MISSIONARY ALLIANCE CHURCH
1401 Park Ave. at 14th St.
Rev. Blair McCarver ..... Pastor
Sunday School ..... 9:45 a. m.
Worship Service ..... 11:00 a. m.
Evening Worship ..... 7:00 p. m.
Alliance Youth Fellowship (Teen.) (Wed) ..... 6:00 p. m.
Prayer Service ..... 7:00 p. m.

Assembly Of God

FIRST ASSEMBLY OF GOD CHURCH
Cor. 27th and Elm
James H. Cain ..... Pastor
Sunday School
Ages 12 & under ..... 9:30 a. m.
Morning Worship ..... 9:30 a. m.
Evening Worship ..... 7:00 p. m.
Family Night (Wed.) 7:00 p.m.

Baptist

CENTRAL BAPTIST CHURCH
Cor. 14th St. & Oak Ave.
Rev. Freddie Smith ..... Pastor
Sunday School ..... 9:45 a. m.
Morning Worship ..... 11:00 a. m.
Training Union ..... 6:15 p. m.
Evening Service ..... 7:00 p. m.
Wed. Prayer Service 7:00 p. m.
Nursery Open
WTRR ..... 7:00 p.m.
Sunday Nite Broadcast

PINECREST BAPTIST CHURCH
Onaco Road
Rev. Roy Black ..... Pastor
Sunday School ..... 9:45 a. m.
Morning Worship ..... 11:00 a. m.
Training Union ..... 6:15 p. m.
Evening Worship ..... 7:00 p. m.
Wed. Prayer Service 7:00 p. m.
Service ..... 7:00 p. m.

JORDAN MISSIONARY BAPTIST CHURCH
1621 West First Street
Wm. L. Stephens ..... Pastor
Sunday School ..... 10:00 a. m.
Morning Worship ..... 11:00 a. m.
Evening Worship ..... 7:00 p. m.
Wednesday Prayer Service ..... 7:00 p. m.
"WELCOME"

RAVENNA PARK BAPTIST CHURCH
2745 Country Club Road
Sunday School ..... 9:45 a. m.
Worship Service ..... 11:00 a. m.
Training Union ..... 6:00 p. m.
Evening Worship ..... 8:00 p. m.
Wed. Eve. Prayer ..... 8:00 p. m.

FIRST BAPTIST CHURCH
518 Park Avenue
F. R. Chance ..... Pastor
Morning Worship ..... 8:30 a. m.
Sunday School ..... 9:45 a. m.
Morning Worship ..... 11:00 a. m.
Training Union ..... 6:00 p. m.
Evening Worship ..... 7:45 p. m.
Wed Prayer Service 7:00 p. m.

Baptist

FIRST BAPTIST CHURCH OF LAKE MARY
Lakeview Drive
Lake Mary, Florida
Rev. Joe Chambers ..... Pastor
Sunday School ..... 9:45 a. m.
Morning Worship ..... 11:00 a. m.
Training Union ..... 6:00 p. m.
Evening Worship ..... 7:00 p. m.
Wed. Prayer Service 7:00 p. m.
Nursery Provided

BLUE SPRINGS BAPTIST CHURCH
520 Manor Ave. Ph. 323-4021
Early Worship ..... 8:00 a. m.
Sunday School ..... 9:45 a. m.
Morning Worship ..... 11:00 a. m.
Training Union ..... 6:00 p. m.
Evening Worship ..... 7:00 p. m.
Wed. Prayer Meeting 8:00 p.m.
R. Hamilton Griffin, Pastor

PALMETTO AVENUE BAPTIST CHURCH
2001 Palmetto Ave.
Rev. G. H. Reaves ..... Pastor
Sunday School ..... 9:45 a. m.
Morning Worship ..... 11:00 a. m.
Training Union ..... 6:00 p. m.
Wed. Prayer & Bible Study ..... 7:00 p. m.
Independent — Missionary

Christian

FIRST CHRISTIAN CHURCH (DISCIPLES OF CHRIST)
1607 S. Sanford Ave.
John T. Reeves, Minister
Sunday School ..... 9:45 a. m.
Morning Worship ..... 11:00 a. m.

LAKEVIEW CHRISTIAN CHURCH
Temporary: Teen room, Forest City's Seventh-day Adventist Church
Forest City, Hwy. 434
Minister: Herb Owens
Sunday School ..... 9:30 a. m.
Communion & Sermon ..... 10:30 a. m.

SANFORD CHRISTIAN CHURCH
307 W. Onaco Road
Phone 322-5025
Richard L. Marshall, Minister
Sunday School ..... 9:45 a. m.
Worship Service ..... 11:00 a. m.
Evening Service ..... 7:00 p. m.
Prayer Meeting, Wed. ..... 7:00 p. m.

Church Of Christ

CHURCH OF CHRIST
1810 Park Avenue
Roscoe J. Dyer ..... Evangelist
Sunday:
WTRR Broadcast
Sunday
Bible Study ..... 8:15 a. m.
Morning Worship ..... 11:00 a. m.
Evening Worship ..... 6:00 p. m.
Wednesday:
Bible Class ..... 7:00 p. m.

CHURCH OF CHRIST
Geneva
Ralph Brewer Jr. ..... Evangelist
Bible School ..... 9:30 a. m.
Morning Worship ..... 10:30 a. m.
Evening Worship ..... 6:00 p. m.
Wed. Prayer Service 7:00 p. m.

PAOLA CHURCH OF CHRIST
W. S. (Bill) Hammond, Minister
Highway 46 West
Bible Class ..... 10:00 a. m.
Morning Worship ..... 11:00 a. m.
Evening Worship ..... 6:00 p. m.
Bible Classes Wed. ..... 7:00 p. m.

Christian Science

FIRST CHURCH OF CHRIST SCIENTIST
300 East Second Street
Sunday Service & Sunday School ..... 11:00 a. m.
Wednesday Service ..... 8:00 p. m.
Subject: "Unreality"

Church of God

CHURCH OF GOD
900 W. 23rd Street
Rev. J. T. Pitts, Pastor
"Forward in Faith"
WTRR ..... 7:30 a. m.
Sunday School ..... 9:45 a. m.
Morning Worship ..... 11:00 a. m.
Evangelistic Serv. ..... 7:00 p. m.
Family Night Service
T.P.E. Wed. ..... 7:30 p. m.

THE LAKE MONROE CHAPEL
Orange Blvd.
Willard Eldridge ..... Pastor
Sunday School ..... 10:00 a. m.
Morning Worship ..... 11:00 a. m.
Evening Worship ..... 7:30 p. m.
Prayer Meeting Thursday ..... 7:30 p. m.

Episcopal

HOLY CROSS
401 S. Park Ave.
The Rev. Leroy D. Soper Rector
Holy Communion ..... 7:30 a. m.
Family Service and Church School ..... 10:00 a. m.

Lutheran

GOOD SHEPERD LUTHERAN CHURCH
2500 S. Orlando Drive
Hwy. 17-92
Sanford, Florida
322-7212
The Rev. J. Gordon Peery, Pastor
Morning Worship ..... 8:15 a. m.
Sunday School ..... 9:15 a. m.
Morning Worship ..... 11:00 a. m.
Communion-First Sunday in each Month
Kindergarten and Nursery

LUTHERAN CHURCH OF THE REDEEMER
116 W. 25th Place
"The Church of the Lutheran Hour" and TV "This is the Life"
Rev. Elmer A. Benscher, Pastor
Early Worship ..... 8:15 a. m.
Sunday School ..... 9:45 a. m.
Worship Service ..... 10:50 a. m.
Kindergarten and Nursery
Monday thru Saturday "Day Care Center"

Methodist

GRACE UNITED METHODIST CHURCH
Onaco Rd., at Woodland Ave.
Rev. Lee J. W. Shaw ..... Pastor
Church School ..... 9:45 a. m.
Morning Worship ..... 11:00 a. m.
MYF ..... 6:00 p. m.

COMMUNITY UNITED METHODIST CHURCH
Hwy. 17-92 at Pine Ridge Rd., Casselberry
Rev. Dodson M. Copeland, Pastor
Sunday School ..... 9:45 a. m.
Morning Worship ..... 11:00 a. m.
UMYF ..... 6:00 p. m.
Evening Worship ..... 7:00 p. m.
Wednesday Bible Study & Prayer Service ..... 7:00 p. m.
(First Wednesday Fellowship Supper) ..... 6:00 p. m.

Methodist

FIRST UNITED METHODIST CHURCH
415 Park Ave.
Julius C. Evers, Pastor
Morning Worship ..... 8:30 a. m.
Sunday School ..... 9:45 a. m.
Morning Worship ..... 11:00 a. m.
MYF Meetings ..... 6:00 p. m.
(Intermediate, Senior)
Evening Worship ..... 7:30 p. m.

Southern Methodist

FIRST SOUTHERN METHODIST CHURCH
2466 Sanford Ave.
Rev. Austin L. Phillips, Pastor
Sunday School ..... 9:45 a. m.
Morning Worship ..... 11:00 a. m.
Epworth League ..... 6:15 p. m.
Evening Worship ..... 7:30 p. m.
Wed. Prayer Meeting 7:30 p. m.

Moravian

ROLLINS HILLS MORAVIAN CHURCH
Sabinda Springs Drive
Longwood, Fla.
Just East of Interstate 4
Church School ..... 9:45 a. m.
Worship ..... 11:00 a. m.
David R. Burkette ..... Minister

Nazarene

FIRST CHURCH OF THE NAZARENE
W. 2nd St. at Maple Ave.
William D. Norris ..... Pastor
Sunday School ..... 9:45 a. m.
Morning Worship ..... 10:45 a. m.
Youth Hour ..... 6:00 p. m.
Evangelistic Service 7:00 p. m.
Mid-Week Service (Wed.) ..... 7:00 p. m.

Pentecostal

FIRST PENTECOSTAL CHURCH OF LONGWOOD
141 Orange Street
Rev. E. Ruth Grant ..... Pastor
Sunday School ..... 10:00 a. m.
Morning Worship ..... 11:00 a. m.
Sunday Evening ..... 7:30 p. m.
Wed. Bible Study ..... 7:30 p. m.
Conquerors Meeting Sunday ..... 6:30 p. m.

Presbyterian

FIRST PRESBYTERIAN CHURCH
Sanford, Fla.
Oak Ave. & 3rd St.
Rev. Virgil L. Bryant Jr.
Rev. William R. Barrow
Ministers
8:30 a. m. ..... Morning Worship
9:45 a. m. ..... Church School
10:45 a. m. ..... Session Meets
11:00 a. m. ..... Morning Worship —Nursery

COVENANT PRESBYTERIAN
2775 South Orlando Drive
Lucomas M. Makin ..... Pastor
Worship ..... 9:00 a. m.
Church School ..... 10:00 a. m.
Youth Fellowship ..... 6:00 p. m.
Choir, Wednesday ..... 7:30 p. m.

WESTMINSTER PRESBYTERIAN CHURCH
CASSELBERRY
Rt. 436 East of Seminole Plaza
Rev. Lucas P. Grile ..... Pastor
Church School ..... 9:30 a. m.
Morning Worship ..... 11:00 a. m.
Junior H. & Senior H. Youth Meetings ..... 6:00 p. m.
Tuesday:
Primary Choir rehearsal 4:30
Adult Choir rehearsal 7:30
Wed.: Jr. Choir rehearsal 4:15

THE LAKE MARY UNITED PRESBYTERIAN CHURCH
Wilber Ave., Lake Mary
Minister — Rev. A. F. Stevens
Sunday
Church School ..... 9:45 a. m.
Morning Worship ..... 11:00 a. m.
Wednesday
Choir Practice ..... 8:00 p. m.

The Following Sponsors Make This Church Notice And Directory Page Possible

JIM LASH CHRYSLER-PLYMOUTH
And Staff

UNITED STATE BANK OF SEMINOLE
John Y. Mercer and Staff

FOOD FAIR STORES, INC.
Jerry Ellis and Employes

KENTUCKY FRIED CHICKEN
Kentucky Jim & Employes

DEKLE'S GULF SERVICE
Mel Dekle and Employes

THE McKIBBIN AGENCY
Insurance

DEBARY MANOR
NURSING — CONVALESCENT AND REHABILITATION CENTER

HARRELL & BEVERLY AUTOMOTIVE
209 W. 25th St., Sanford

CELERY CITY PRINTING CO., INC

A. DUDA & SONS, INC.
Slavia, Florida

PROGRESSIVE PRINTING CO.
J. O. (Jim) Smith and Staff

PUBLIX MARKETS
and Employes

GREGORY LUMBER
of Sanford

THE CITIZENS BANK OF OVIEDO

WILSON-EICHELBERGER MORTUARY
Eunice I. Wilson and Staff

J. C. PENNEY COMPANY
E. C. Elson and Staff

SENKARIK GLASS & PAINT CO. INC.
and Employes

L. D. PLANTE, INC.
Oviedo, Florida

STENSTROM REALTY
Herb Stenstrom and Staff

SHOEMAKER CONSTRUCTION CO. Inc.
and Employes

SANFORD ATLANTIC NATIONAL BANK
Howard H. Hodges and Staff

COBIA BOATS
Southern Fiberglass Products, Inc.
Harold Slama and Employes

FLORIDA STATE BANK AND STAFF

WINN-DIXIE STORES
and Employes

WILSON-MAIER FURNITURE CO.
Mr. and Mrs. Al Wilson

PINECREST SHELL SERVICE
Kenneth Kern, Mgr. & Staff

SEMINOLE COUNTY AREA CHURCH DIRECTORY

BAPTIST

Antioch Baptist Church, Oviedo
Casselberry Baptist Church, 775 Seminole Blvd.
Central Baptist Church, 1051 Oak Ave.
Chuluota First Baptist Church
Elder Springs Baptist Church, 651 Orlando Rd. at Hunter Ave.
First Baptist Church, 519 Park Ave.
Friendship Baptist Church of Altamonte Springs, St. 436, Altamonte Springs
First Baptist Church of Deltona
First Baptist Church of Geneva
First Baptist Church of Lake Mary
First Baptist Church of Longwood, Cor. Church & Grant
First Baptist Church of Oviedo
First Baptist Church of Winter Springs
First Shiloh Missionary Baptist Church, 1141 W. 25th St.
Forest City Baptist Church
First Baptist Church of Geneva
Fountain Rock Baptist Church, Oviedo
Jerusalem Missionary Baptist Church, 1025 W. First St.
Northside Baptist Church, Chuluota
Missionary Baptist Church, Church St.
Enterprise
Mondamin Mission Baptist Church, Oak Ridge Rd., Orlando
Mount Gary Baptist Church, Geneva Rur.
Mt. Olive Baptist Church of Christ, Rte. Lake Springs Rd., Longwood
Mt. Moriah Missionary Baptist Church, Rte. 2
New Bethel Missionary Baptist Church, 810 St. 5, Sanford
New Mt. Calvary Missionary Baptist, 1020 W. 13th St.
New Salem Primitive Baptist Church, 1000 W. 25th St.
New Mt. Zion Baptist Church, 1720 Pear Ave.
Ravenna Park Baptist Church, 2745 W. 25th St.
Pinecrest Baptist Church, 119 W. Onaco Rd.
Prairie Lake Baptist Church, Ridge Rd., Fern Park
Progress Missionary Baptist Church, Midway
Second Shiloh Missionary Baptist Church, West Sanford
Sunland Baptist Church, 2636 Palmetto
St. James Missionary Baptist Church Sta. Rd. 419 Oviedo
St. Paul Missionary Baptist Church, 9th St.
St. Matthews Missionary Baptist Church Onaco Heights
St. John's Missionary Baptist Church, 309 Cypress St.
Temple Baptist Church, Palm Springs Rd., Altamonte Springs
Westside Missionary Baptist Church, 416 S. Holly Ave.
Zion Hope Baptist Church, 711 Orange Ave.

CATHOLIC

Church of the Nativity, Lake Mary
All Souls Catholic Church, 218 Oak Ave.
Roman Catholic Men, Sportsman's Club, Chuluota
St. Jude's Catholic Church, Pershing Place, DeBary
St. Mary Magdalene Catholic Church, Maitland Ave., Altamonte Springs

CHRISTIAN

First Christian Church, 1601 S. Sanford Ave.
Sanford Christian Church, 307 W. Onaco Rd.
Northside Christian Church, Florida Haven
Christian Church, Forest City
Lakeview Christian Church, Forest City

CONGREGATIONAL

Congregational Christian Church, 1401 Park Ave.

CHURCH OF CHRIST

Church of Christ, 1812 S. Park Ave.
The United Church of Deltona, 1446 Providence Boulevard
Church of Christ, Geneva
Church of Christ, Lake Mary
Church of Christ, Longwood
Church of Christ, Paola

CHURCH OF GOD

Church of God, 502 Hickory
Church of God, 801 W. 23rd St.
Church of God, Oviedo
Church of God (Holiness) Lake Monroe
Church of God Mission, Enterprise

EPISCOPAL

All Saints Episcopal Church, E. DeBary Ave., Enterprise
Christ Episcopal Church, Longwood
Holy Cross Episcopal, Park Ave. at 4th St.

LUTHERAN

Ascension Lutheran Church, Overbrook Dr., Casselberry
Good Shepherd United Lutheran, 2500 S. Orlando Dr.
Lutheran Church of Deltona-DeBary, Community Center, Shell Road, DeBary
Lutheran Church of the Redeemer, 116 W. 25th Place
Messiah Lutheran Church, Golden Days Drive & Highway 17-92, Casselberry
St. Luke's Lutheran Church, Rt. 436 Slavia

METHODIST

Barnett United Memorial Methodist Church, E. DeBary Ave., Enterprise
Bear Lake United Methodist Church
Bethel A.M.E. Church, Canaan Heights
Casselberry Community United Methodist Church, Hwy. 17-92 & Piney Ridge Rd., Casselberry
DeBary Community Methodist Church W. Highbanks Road, DeBary
Christ Methodist Church, Sunland Estates
First United Methodist Church, 410 Park Ave.
First Methodist Church of Oviedo
First Southern Methodist Church, 2466 Sanford Ave.
Free Methodist Church, 500 W. 6th St.
Geneva Methodist Church, Geneva
Grace United Methodist Church, Onaco Rd.
Great Chapel A.M.E. Church, Oviedo
Osbyrove Methodist Church, Oviedo
Oviedo Methodist Church
Paola Wesleyan Methodist, St. 46 W. of Paola
St. James A.M.E. 9th St. at Cypress
St. Mary's A.M.E. Church St., St. 434 Geneva
St. Paul's Methodist Church, Sanford, Rd. Enterprise
Sanford Memorial Methodist Church, S. DeBary

NAZARENE

First Church of the Nazarene, W. 2nd at Maple
Fern Park Church of the Nazarene, O'Brien Rd., Fern Park
Lake Mary Church of the Nazarene, Lake Mary Blvd., Lake Mary
Longwood Church of the Nazarene, Church & Jenny Ave., Longwood

PRESBYTERIAN

Lake Mary United Presbyterian Church
First Presbyterian Church, Oak Ave. & 3rd Street
First Presbyterian Church of DeBary, S. Highland
Presbyterian Church of The Covenant, 2775 S. Orlando Dr.
St. Andrews Presbyterian Church, 2016 Bear Lake Road
Upsala Community Presbyterian Church, Upsala Rd.
Westminster Presbyterian Church, Howell Park, St. 426, Casselberry

SEVENTH-DAY ADVENTIST

Forest Lake Seventh-day Adventist Church Hwy. 434, Forest City
Seventh-day Adventist Church, Maitland Ave., Altamonte Springs
Seventh-day Adventist Church, Seventh & Elm

OTHER CHURCHES

Allen's A.M.E. Church, Olive & 12th
Church of God in Christ, Oviedo
Chuluota Community Church
Church of God of Prophecy, 3507 Elm Ave.
Church of God Mission, Enterprise
Church of Jesus Christ of Latter Day Saints, 2015 Park Ave.
Altamonte Springs Community Chapel, UCC
Eastern Orthodox Church, St. John Chrysostom Chapel, Hwy. 17-92, Fern Park
First Church of Christ, Scientist, 300 E. 2nd Street
First Church of the Living God, Midway
First Pentecostal Church of Longwood
Full Gospel Tabernacle 2724 Country Club
Mt. Olive Holiness Church, Oak Hill Rd., Osteen
First Assembly of God, 27th & Elm
Sanford Alliance Church, 1401 S. Park Ave.
Sanford Congregation of Jehovah's Witnesses 304 Sanford Ave.
The Salvation Army, 214 E. 2nd St.
Rolling Hills Moravian Church, Altamonte Springs

The Sanford Herald
FRIDAY, OCTOBER 3, 1969

ENTERTAINMENT GUIDE

TV Prevues

(Editor's note: Readers are reminded television stations are prone to make last minute changes in their programs, especially for internet listings in these columns.)

TONIGHT
Ch. 6 — "Tender Trap" starring Elvis Presley.

SATURDAY
Ch. 2 — 1 p.m. — American League Baseball playoff: Minnesota Twins vs. Orioles at Baltimore.
Ch. 2 — 4 p.m. — National League Baseball playoff: New York Mets vs. Braves at Atlanta.
Ch. 6 — 1:45 p.m. — Movie: "Tender Trap" starring David Brian, Debbie Reynolds.
Ch. 6 — 4 p.m. — Gold Cup power boat race at San Diego.
Ch. 9 — 1:30 p.m. — Movie: "Archeologo," starring Sophia Loren and Gregory Peck.
Ch. 9 — 9:30 p.m. — NCAA football: Mississippi at Alabama.

Ch. 6 — 11:15 p.m. — Musical comedy: "Flower Drum Song," starring Nancy Kwan, Jack Soo, Reginald Gardiner.
Ch. 9 — 11:15 p.m. — Movie: "The Virgin Queen," starring Bette Davis.
Ch. 13 — 10:30 p.m. — Movie: "Call Me Madam," starring Ethel Merman.

SUNDAY
Ch. 4 — 10:30 a.m. — Face the Nation: Sen. Edward Kennedy and the GOP leaders will be guest.
Ch. 2 — 1 p.m. — AFL Football: New York Jets vs. Pittsburgh.
Ch. 2 — 2:30 p.m. — Issues and Answers: Vice President Spiro T. Agnew will be guest.
Ch. 6 — 1 p.m. — NFL Football: Baltimore Colts vs. Falcons at Atlanta.
Ch. 6 — 1:45 p.m. — Baseball: Los Angeles Dodgers vs. Cubs at San Francisco.
Ch. 2 — 4 p.m. — National League Baseball playoff: New York Mets vs. Braves at Atlanta.
Ch. 9 — 7 p.m. — Movie: "Gunfight at Dodge City," starring Gene Barry and Martha Hyer.
Ch. 13 — 7 p.m. — Movie: "Wait Till the Sun Shines, Nellie," starring Jean Peters and David Wayne.

MONDAY
Ch. 2 — 10:30 p.m. — Movie: drama, "The Stratton Story," the story of baseball pitcher Monty Stratton, starring Jimmy Stewart and June Allyson.

TUESDAY
Ch. 2 — 8:30 p.m. — News documentary: "Face Here to Face."
Ch. 6 — 8:30 p.m. — Movie: "Ride Beyond Vengeance," starring Chuck Connors.
Ch. 9 — 8:30 p.m. — Movie: "Gold Guns," a western of Indian fighters, starring Richard Boone.
Ch. 13 — 8:30 p.m. — Movie: "Wait Till the Sun Shines, Nellie," starring Jean Peters and David Wayne.

WEDNESDAY
Ch. 2 — 8:30 p.m. — Movie: "Ride Beyond Vengeance," starring Chuck Connors.
Ch. 9 — 8:30 p.m. — Movie: "Gold Guns," a western of Indian fighters, starring Richard Boone.

THURSDAY
Ch. 9 — 9 p.m. — Movie: "Sub Rosa," a spy story set around an airline crash, starring Nancy Kwan and Gregg Peck.

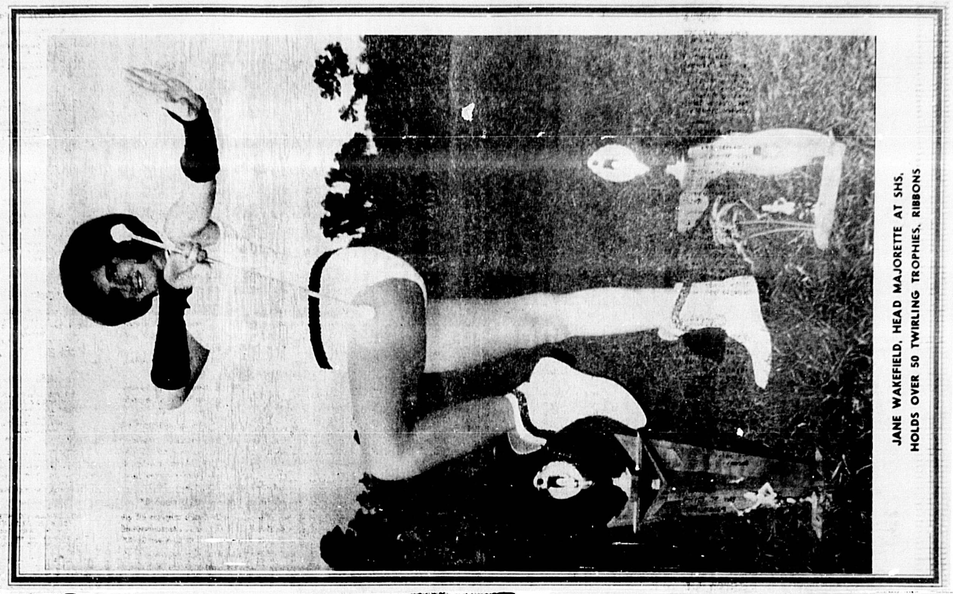

JANE WAKEFIELD, HEAD MAJORETTE AT SHS, HOLDS OVER 50 TWIRLING TROPHIES, RIBBONS

Pamela Dulls Press

By JOYCE GABRIL

NEW YORK — (NEA) — Clicking cameras surrounded the striking blonde. She was tall, with long, plaited braids falling to her hips. Her head tilted in a Mona Lisa smile. She smiled on one, her profile turned first one way, then another, her eyes a stretch of black lashes.

Pamela Ann Eldred, college senior-turned Miss Mississippi, 1969, shifted position a fourth time. "Look this way, over here," shouted a cameraman.

Pamela obeyed instantly. Pam is America's sweetheart—at least for a year—and the press conference, her first public expression, capture her every gesture.

Pam's first conference and the questions of the press were aimed at jabs from the reporters, side-stepped by Pam.

"What did you think of the Women's Liberation Front at the pageant?" she was asked.

"I didn't see them," said Pam. "I don't know anything about them."

"What do you think of Miss Black America Pageant?" asked a woman at the front. Pam said she had heard comment about the lack of Negro contestants in the Miss America Pageant.

Pam smiled sweetly. "I think it's very nice," she said.

"Do you think there will ever be a Negro contestant in the Miss America?" the reporter persisted.

"I think," said Pam, "that anyone who deserves to be in the pageant should be."

"What do you think of campus revolt?" asked another newsman.

"I go to a small Catholic college in Detroit," said Pam, "and we're all just one big family. We don't have any campus revolt problems. I don't know anything about them."

"Do you plan to see 'Hair'?" asked one reporter, referring to the rock musical in which some of the players shed their clothes if the spirit moves them.

Before she was crowned Miss America, Pam told one reporter she had hopes of playing a small part in "Oklahoma" then a featured role in "Hair," but after the pageant she said comment about the lack of Negro contestants in the Miss America Pageant.

Pam smiled sweetly. "I think it's very nice," she said.

"Do you think there will ever be a Negro contestant in the Miss America?" the reporter persisted.

"I think," said Pam, "that anyone who deserves to be in the pageant should be."

"What do you think of campus revolt?" asked another newsman.

"I go to a small Catholic college in Detroit," said Pam, "and we're all just one big family. We don't have any campus revolt problems. I don't know anything about them."

"Do you plan to see 'Hair'?" asked one reporter, referring

PAMELA ANN ELDRED
"I don't know anything about them"

George Sanders

Suave 'Villain' Plans To Retire

By NORMAN GOLDSTEIN
AP Newsfeatures Writer

NEW YORK (AP) — George Sanders, the suave, virile villain of movies, is retiring at 63.

He walks slowly now, his 6 foot 3-inch frame bent slightly over his cane. His hair is almost white and he says he feels old, a sensitivity he did not feel at 53 years.

George Sanders has had fun in his career and he enjoys talking about them.

Recently, on the last filming of a movie he made in Spain, he talked of his death, of the parts that have made him famous, and of his final role—that of a homosexual, female impersonator.

"I have no choice," he said of the role he plays in "Hot Millions," an insurance physical row.

Turning to what might have been, Sanders said he would like to have played a Keystone Kop.

"Any kind of laughter is better than tears. I played in comedies, but never in slapstick; no pie-throwing.

"The Benny Hill comedy series, I'd like to do that. He is a delicious British lover type, the handsome villain with the accent who kidnaps the girl. Benny Hill is so funny that the way he plays the villain is a masterpiece. Anyone would be honored to play it."

Sanders has had fun playing villains. He says he enjoys the part.

"I played a good wandering villain in 'Ivanhoe.' I was a barbarian on a greasy horse. It was very cold."

That was in "The Man Who Could Work Miracles." Then at 13 C.V. Wells took.

He had begun his film career earlier—after starting on the stage in London and appearing in 100 movies.

He says his favorite film was "Strange Cargo," a movie he made with Clark Gable and Joan Crawford. "I don't go to see them. Sanders says, adding that "from what I hear they're pornographic or quasi-pornographic. I don't like to see actors and actresses treated in a funny way.

Sex—serious, not funny—is a dominant part of his final role, in "Hot Millions," a movie directed by John Hustion. Sanders plays a lady rockefeller, pursued by Karen Black.

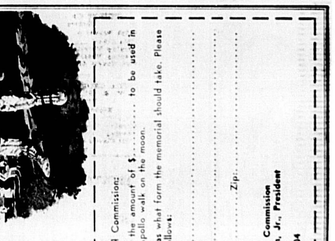

DEAN MARTIN livens up Thursday evening television in his new WESLEY, Channel 2

A GIANT LEAP FOR MANKIND
and YOU can share in a tribute to man's first step on the moon. . .

The Florida Apollo Memorial Commission, established by the State Cabinet, needs your ideas and suggestions for the permanent home of the Apollo Program, and its astronauts, just complete the coupon below and mail it today!

To the Florida Apollo Memorial Commission:
Enclosed is my contribution in the amount of $ ..... to be used in building the memorial for the Apollo walk on the moon. Also enclosed is my suggestion as what form the memorial should take. Please record my name in tribute as follows:
Name: .....
Street: .....
City: ..... Zip: .....
MAIL THIS COUPON TO:
Florida Apollo Memorial Commission
Fred O. (Red) Dickinson, Jr., President
The Capitol
Tallahassee, Florida 32304

WEIGHT WATCHERS
LUTHERAN CHURCH
103 W. 25th Place, Longwood
Tuesday 7:00 p.m. & 8:30 p.m.
CALL 834-7751
Ten Fun Filled Weeks to win 10 W. Pounds. Reg. Groups

Television

WEEKDAYS

MORNING

- 4:10 7 TV Classroom
- 4:15 3 Sunrise Semester
- 4:45 3 Sunrise Semester
- 6:55 3 Daily Word
- 6:55 3 Godspeaks
- 7:00 3 Today
- 7:15 3 Florida Adventure
- 7:25 3 News
- 7:30 3 Arm Moves
- 8:00 3 Captain Kangaroo
- 8:30 3 Dennis the Menace
- 9:00 3 Sesame Street
- 9:30 3 Dick Cavett
- 10:00 3 Hot Seat
- 10:30 3 Let's Make a Deal
- 11:00 3 Hollywood Squares
- 11:30 3 Match Game
- 12:00 3 Jeopardy
- 12:30 3 Search for Tomorrow
- 1:00 3 Doctors
- 1:30 3 Guiding Light
- 2:00 3 The Doctors
- 2:30 3 The Dating Game
- 3:00 3 Another World
- 3:30 3 General Hospital
- 4:00 3 Edge of Night
- 4:30 3 Dark Shadows
- 5:00 3 Big Valley
- 5:30 3 Hazel
- 6:00 3 Newsroom
- 6:30 3 Movie

AFTERNOON

- 12:00 3 Jeopardy
- 12:30 3 Match Game
- 1:00 3 Password
- 1:30 3 Let's Make a Deal
- 2:00 3 Dark Shadows
- 2:30 3 Hollywood Squares
- 3:00 3 Doctors
- 3:30 3 Dick Cavett
- 4:00 3 Movie
- 5:30 3 Hogan's Heroes
- 6:00 3 Movie
- 6:30 3 Movie

EVENING

- 7:00 3 Movie
- 7:30 3 Movie
- 8:00 3 Movie
- 9:00 3 Movie
- 10:00 3 Movie
- 11:00 3 Movie
- 11:30 3 Movie
- 12:00 3 Movie
- 12:30 3 Movie
- 1:00 3 Movie

SUNDAY

MORNING

- 7:00 3 Movie
- 7:30 3 Movie
- 8:00 3 Movie
- 9:00 3 Movie
- 10:00 3 Movie
- 11:00 3 Movie
- 11:30 3 Movie
- 12:00 3 Movie
- 12:30 3 Movie
- 1:00 3 Movie

AFTERNOON

- 2:00 3 Movie
- 4:00 3 Movie
- 5:30 3 Movie
- 6:00 3 Movie
- 6:30 3 Movie

EVENING

- 7:00 3 Movie
- 7:30 3 Movie
- 8:00 3 Movie
- 9:00 3 Movie
- 10:00 3 Movie
- 11:00 3 Movie
- 11:30 3 Movie
- 12:00 3 Movie
- 12:30 3 Movie
- 1:00 3 Movie

LOVELY CLAUDIA Cardinale and Rod Taylor share a rare and serene moment on the beach in "The Hell with Heroes," which will be the movie on NBC-TV at 4 p.m. Saturday, Oct. 11, over WESH-TV, Channel 2.

Singing, Winging Stewardess Finds Time For Dual Career

By DICK KLEINER

LOS ANGELES — (NEA) — "Coffee 'ots — or a little bit of 'Scotsman' maybe?"

Some day, you may see certain of your airline stewardesses with your coffee or cocktail. Or, you may see your stewardess will give you this little above somewhere and back. She doesn't have to fly cargo and immediately lines up for the dinner show.

As she can take a singing or dancing or acting job.

And she plans her life so she can take jobs when she wants to.

Nancy Kulp's stewardess character, Miss Jones, in "The Beverly Hillbillies" is a good thing. She has to be a good listener.

So she is listening to her career, and she is listening to what most young performers should do — which is to be ready for the right opportunity.

Performers, she tells cooperation from "the head honcho." Her job is to be in all the dramas in reality, and need a stewardess whose name is Gayle Fritzel. ask for a seat a little line can.

Gayle Fritzel

her on dollars. She can never quit. So she did not do the dinner — as she did in 20 years, and that left her Vietnam — for up to 90 days unless unannounced. She flies to Hawaii, Las Vegas and immediately lines up for the dinner show.

She can even take a leave of absence — as she did in 20 years.

She is a brilliant, cooperative, and good performer which most young performers need. She has the good fortune to be in a good place.

She has the security of a steady income — and she can get jobs when she wants to.

Gayle is nonsingling, like Doris Day, but she can also sing and dance and act. She is a good listener.

Gayle is a dancer, a singer, a stewardess, a performer, a listener, a learner, a lady who could dance a career on a tiny stage.

Gayle Fritzel is a nurse, and one of twenty Miss Universe finalists in Miss Universe contest. Gayle Fritzel is a good-looking girl, and she says she's lucky.

In fact, the beautiful brunette says, "I'm a nurse, and I'm a performer, and I'm a stewardess, and she says she's lucky.

Gayle Fritzel is a nurse, and one of twenty Miss Universe finalists in Miss Universe contest. Gayle Fritzel is a good-looking girl, and she says she's lucky.

Gayle has been with TAC airline "for" for the stewardess twenty years, which means

Annual
All Souls Fall Festival
800 Oak Ave.
Saturday, Oct. 11, 1969
10 A.M. TO 11 P.M.
FREE ADMISSION
RIDES GAMES FOOD PRIZES
• SPAGHETTI DINNER • BINGO

Television

TUESDAY

EVENING

- 6:00 9 News
- 6:10 9 Huntley-Brinkley
- 6:30 9 Walter Cronkite
- 7:00 9 I Love Lucy
- 7:30 9 Dean Martin
- 8:30 9 Daniel Boone
- 9:30 9 Dragnet
- 10:00 9 Lawrence of Arabia
- 11:00 9 News
- 11:10 9 Jim Nabors
- 11:40 9 Movie

WEDNESDAY

EVENING

- 6:00 9 News
- 6:10 9 Huntley-Brinkley
- 6:30 9 Walter Cronkite
- 7:00 9 I Love Lucy
- 7:30 9 Good Guys
- 8:30 9 Bonanza
- 9:30 9 The Virginian
- 10:30 9 Movie
- 11:00 9 Movie
- 11:30 9 Movie
- 12:00 9 Movie
- 12:30 9 Movie
- 1:00 9 Movie

THURSDAY

EVENING

- 6:00 9 News
- 6:10 9 Huntley-Brinkley
- 6:30 9 Walter Cronkite
- 7:00 9 Johnny Carson
- 8:30 9 Movie
- 9:30 9 Movie
- 10:00 9 Movie
- 11:00 9 Movie
- 11:30 9 Movie
- 12:00 9 Movie
- 12:30 9 Movie
- 1:00 9 Movie

FRIDAY

EVENING

- 6:00 9 News
- 6:10 9 Huntley-Brinkley
- 6:30 9 Walter Cronkite
- 7:00 9 I Love Lucy
- 7:30 9 Ol' Lady & Spies
- 8:30 9 Movie
- 9:30 9 Movie
- 10:00 9 Movie
- 11:00 9 Movie
- 11:30 9 Movie
- 12:00 9 Movie
- 12:30 9 Movie
- 1:00 9 Movie

SATURDAY

MORNING

- 6:30 9 Sunrise Semester
- 6:45 9 Eyewitness
- 7:00 9 Grover's Almanac
- 7:30 9 Wonderbirds
- 8:00 9 Across the Fence
- 8:30 9 King & Odie
- 9:00 9 Leave It To Beaver
- 9:30 9 Huckleberry Hound
- 10:00 9 Skippy
- 10:30 9 The Jetsons
- 11:00 9 Casper Cartoons
- 11:30 9 Yogi Bear—Road Runner Hour
- 12:00 9 Rocky & Friends
- 12:30 9 Smokey the Bear
- 1:00 9 Here Comes the Group
- 1:30 9 Chattanooga Cats
- 2:00 9 Pink Panther
- 2:30 9 Cinderella & Medley
- 3:00 9 H. R. Pufnstuf
- 3:30 9 Perils of Penelope Pitstop
- 4:00 9 Hot Wheels
- 4:30 9 Batman Splits
- 5:00 9 Scooby-Doo
- 5:30 9 Hardy Boys
- 6:00 9 Sky Hawks
- 6:30 9 Arabs
- 11:30 9 Jambo
- 12:00 9 Gulliver

AFTERNOON

- 12:00 9 Pro Football
- 1:00 9 Monkees
- 1:30 9 Fantastic Voyage
- 2:30 9 Wacky Races
- 3:00 9 Hitchcock Hour
- 4:00 9 Baseball
- 5:00 9 Superman
- 5:30 9 My Friend Flicka
- 6:00 9 Johnny Quest
- 6:30 9 Tights
- 7:45 9 Auburn vs. Tennessee
- 8:00 9 Tom & Jerry
- 8:30 9 Batman
- 9:00 9 It's the Law
- 9:30 9 Outdoors
- 10:00 9 Movie
- 11:00 9 Movie
- 12:00 9 World of Sports
- 12:30 9 Bill Anderson

EVENING

- 6:00 9 Gilligan's Island
- 6:30 9 News
- 6:45 9 Eyewitness
- 7:00 9 Central Fla. Showcase
- 7:30 9 Nashville Music
- 8:00 9 Make A Deal
- 8:30 9 Andy Williams
- 9:00 9 Jackie Gleason
- 9:30 9 Dating Game
- 10:00 9 Hollywood Game
- 10:30 9 Adam 12
- 11:00 9 My Three Sons
- 11:30 9 Lawrence Welk
- 12:00 9 Green Acres
- 12:30 9 Movie
- 1:30 9 Petticoat Junction
- 2:00 9 Mississippi of Alabama
- 10:00 9 Movie
- 10:30 9 News
- 11:15 9 News
- 11:30 9 Movie
- 11:45 9 Movie
- 12:30 9 High School Football Round-Up
- 1:00 9 News
- 1:15 9 Eyewitness
- 1:30 9 Movie

"MEET KAREN JENSEN"
. . . IT . . . OOMPH . . . S.A.

'It' Separates Girls From The Women

By RICK KLEINER

HOLLYWOOD Correspondent

HOLLYWOOD — (NEA) — A few years ago, 20th Century-Fox had a television series called Peyton Place. Out of Peyton Place, Mia Farrow and Barbara Parkins were born.

Today, Mia will be the Mrs. Dave Allen.

Meet Karen Jensen.

She's not a Mia or a Barbara. But she is a Karen Jensen type.

Karen's brother said she came home "with a bad separation and a bad cold." Karen wears a cast on her nose.

"I would take in my cousin." said Karen. "If I had a street people. I would. I'd take in the Mickey Mouse." Karen's brother said the cast on her nose is a "cute" cast.

Karen's brother said the cast on her nose is a "cute" cast.

Karen's brother said the cast on her nose is a "cute" cast.

The U.S.A. State by State

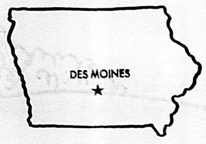

IOWA – The Hawkeye State

Admitted to the Union in 1846 – our 29th state
Ranks 24 in population and 25 in size
State flower is the Wild Rose and the state song is "Iowa"
The largest city and Capital is Des Moines

FINISH THE PICTURE

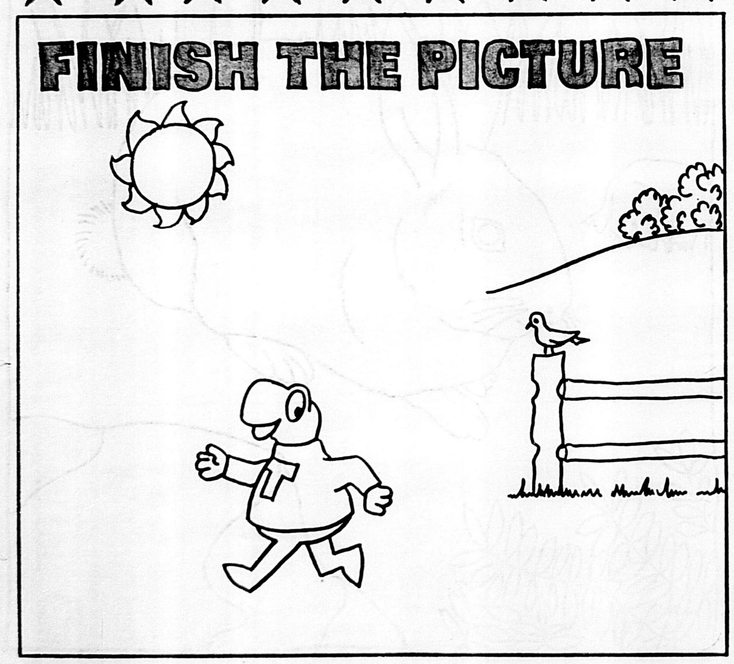

The Tiny Herald

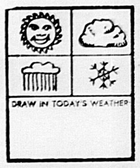

This paper belongs to _____

October 1969!

October has 31 days and the first falls on Wednesday.
Write in the other dates and make your own calendar.
Be sure to show the holidays and your own special days.

Sunday	Monday	Tuesday	Wednesday	Thursday	Friday	Saturday

Entertainment IN GREATER SANFORD AREA

THINGS TO DO/PLACES TO GO/PEOPLE TO MEET!

Autumn Harvest Time ... Reap A Good Time

REMLEY'S
FAMILY RESTAURANT
Locally owned and operated by Lucille Remley for Twenty years. Every one welcome. Open 7AM to 8PM. Complete variety of fine wines and beers to the master of the house.

DAILY SPECIAL PLATE LUNCH
SERVED 11 A.M.-2 P.M.
Including: 1 Meat, 3 Veg, Salad, Beverage, Coffee or Tea.
$1.00

If your mood demands a change from the everyday, come to the restaurant. Located in the heart of the downtown shopping at Orlando's TOP O' CITIZENS. Delicious home cooked food for FRIEDBIR'S where the best of the Italian Cuisine is served. Dynamic Cuisine is the house specialty. Other food favorites are "The Top Three", excellent quality steaks and seafood. Also prepared and served with Italian dressings and sauces. Antipasto Platters and Hors-d'oeuvres are the service is extra-ordinary.

The dining room of the Lake Mary Inn is a restaurant of distinction. Dinner at Orlando's TOP O' CITIZENS. Delicious home cooking. Other food favorites are "The Top Three". excellent quality steaks and seafood. Also prepared and served with Italian dressings and sauces. Antipasto Platters and hors-d'oeuvres are the service is extra-ordinary.

DELMONICO STEAK $1.15

SERVING CONTINUOUSLY 11 A.M.-9 P.M. CLOSED SUNDAY
2811 SANFORD AVE

Enjoy a wonderful world of exciting cuisine.

LAKE MONROE INN
RESTAURANT. Where Admiral Dynamic Cuisine is the house specialty. Other food favorites are also prepared and served with Top Three. excellent quality steaks and seafood. Also Lake Mary Inn is equipped with Lounge and Banquet facilities.

Open seven days a week. Sunday Buffet 12:00 noon to 2:00 p.m. Lunch 11:30 a.m. to 2:00 p.m. Dinner 5:00 p.m. to 10:00 p.m. Sunday Buffet 12:00 noon to 2:00 p.m. Lounge open 11:00 a.m. to 2:00 a.m. Sunday Buffet 12:00 noon to 2:00 p.m. Lounge open 11:00 a.m. to 2:00 a.m. Sunday Buffet 12:00 noon to 2:00 p.m. Lounge open 11:00 a.m. to 2:00 a.m.

Food for Banquets, Dances, Luncheons, Receptions, Meetings, Parties and Weddings.

Lake Mary Inn Lounge is a very popular meeting place for Sanford and Lake Mary. Its dinner and cocktails and Sunday Buffet are always popular. Lounge open 11:00 a.m. to 2:00 a.m. Sunday Buffet 12:00 noon to 2:00 p.m.

Lake Mary Inn Lounge is a

Tiny's ABC Game

A read and spell game written by Susan Lord, age 10

I live in a green ho____ . I have many fri____ . I have a lot of fun with my f__e__ds . My friends and I like to pick flow____ . My best friend is my d____ .

What color house does Susan live in? ____

How many friends has she? ____

Susan's best friend is her ____

Susan picks flowers with her ____

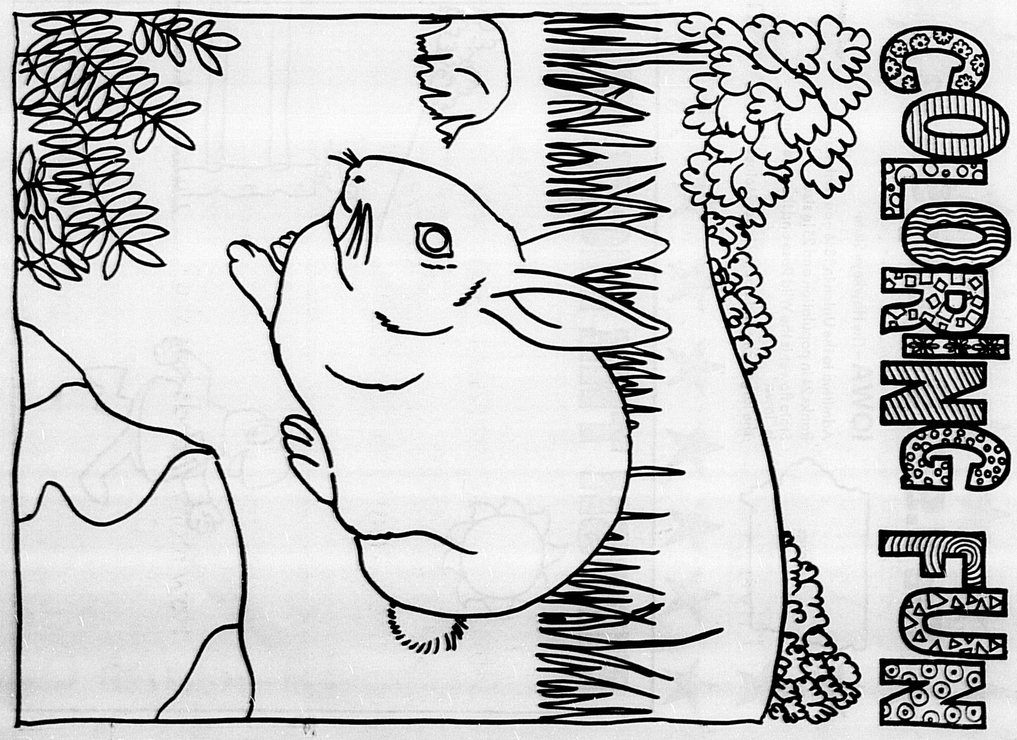

GOLDEN GUN

Girl Claims Rape By Sanfordite

By BILL SCOTT

Seminole County authorities are expected to serve a warrant charging rape on a 30-year-old man today in connection with an incident that occurred early Saturday in a wooded area off I-4.

According to a report filed by Deputies D. H. Schreiner and G. W. Myers, and 18-year-old Orlando girl has filed an arrest warrant charging Robert McWhorter, of Sanford, with rape after he is alleged to have forced her car off the road and assaulted her when she was returning to Orlando after a Sanford party.

Deputies report the girl stated she had attended a party at a Lake Drive home and had left some time after midnight when she noticed another car following her.

She stated the second vehicle forced her car off the road and the driver approached her and said, "You're in no condition to drive."

The girl told deputies she was driven into a bushy area where the man assaulted and beat her.

Later she returned to her car and returned to the party where she called county authorities, and signed a warrant charging McWhorter with rape.

After the warrant was issued, Deputies Schreiner and Myers returned to arrest McWhorter but reported he had taken his belongings and driven to Orlando.

According to an examining physician's report, the girl was fondled and assaulted but was not raped.

AROUND THE CLOCK

By JOHN A. SPOLSKI

Test your memory . . . remember Major Bowes of radio yesteryears. (You kids know what radio is, don't you?) He used to say, "Around and round she goes, and where she stops no one really knows."

He must have been thinking about the local political scene, too. Cause with just a little more spinning and stirring of the pot . . . we're all going to get a little dizzy.

PREDICTION—One of the announced City Commission candidates will WITHDRAW . . . only to refile again for the office of Mayor of Sanford.

Stick around folks, this is just the beginning of one of the most interesting and stimulating elections Sanford will have ever had.

• • •

Altamonte Springs is showing signs of 'interest', too with their public officials. A town meeting is scheduled for Oct. 14 at St. Mary Magdalene Catholic Church in Altamonte . . . with room for 400 tax-payers to take part in the meeting.

• • •

The first of such meetings was held last year in Lake Mary. Following the one at Altamonte, there'll be others . . . North Orlando, Longwood . . . and of course, the many which will be a part of the upcoming election right here in Sanford.

• • •

Governments and cities are only as good as the interest taken in them by their constituents. Listen and take an active part . . . even to the degree of inviting a capable citizen to run for an office himself (or herself, come to think of it.)

MONDAY Headlines

Inside THE HERALD

World News

President Nguyen Van Thieu says the Vietnamese are determined to replace the bulk of fighting U.S. units in 1970. (Page 1B)

A Cuban air force pilot flies a Russian-built MIG fighter plane to Florida and lands it next to President Nixon's Air Force One. (Page 1B)

Around The Nation

Those "kids" are at it again, doing their Vietnam thing; and President Nixon may witness this month the most massive concerted blast of popular dissent ever directed at an American president. (Page 1B)

Sports World Thrillers

Lyman whips Apopka as Sanford Naval Academy falls to Oviedo. (Page 2B)

Mets, Orioles take two game lead in Championship Series. (Page 4B)

Statewide Developments

Gov. Kirk claims his war on crime has resulted in 54 grand jury indictments in Dade County; convictions are promised. (Page 2A)

The pupils of Carol City High are concerned: They want to calm their parents, to assure them all is well despite the rumors of racial unrest in the south Florida city. (Page 2A)

WEATHER — Yesterday's high 87, low this morning 68 and there was .93 inch of rain over the weekend.

Temperatures Tuesday through Saturday will average near or a little below normal.

Hurricane Inga skipped across the edge of Bermuda Sunday and sped into the open Atlantic.

Daily Features

Area deaths	1B	Editorial page	4A
Bridge	7A	Entertainment	7A
Calendar	2A	Horoscope	7A
Classified ads	7B	Hospital notes	5A
Comics	5B-6B	Society	6A
Crossword puzzle	5B-6B	Sports	2B-4B
Dear Abby	7A	TV	7A

Sanford Seminoles Rank 10th

WE BLOW OUR OWN HORN

THE NEWSPAPER'S place in the world of events is being emphasized this week, National Newspaper Week. Newspapers of today spotlight top news events, in reporting and analysis, and also offer educational items, humor, and information. Stafford Derby (right), editor of The Herald's editorial page, advised Sanford Naval Academy students of the benefits of a newspaper career for a profession.

SHS 11 In Top 10 In Florida

By TOM ALEXANDER

Sports is full of surprises and this morning the Seminole High football team awoke to probably its biggest surprise in many years, one that was certainly not expected according to school officials as the Associated Press and the Miami Herald rated the Fighting Seminoles the No. 10 prep pigskin team in Florida.

Seminole has played two contests so far this season, opening with a 45-0 whitewash of neighboring Oviedo and then losing to a powerful Palatka team, 27-21 in the last three minutes of play, giving the Sanford squad a 1-1 record.

Contacted this morning by The Sanford Herald, Seminole coach Tom Perrin expressed surprise at the No. 10 rating but stated: "We've worked real hard. I just hope we can stay there."

Looking closely at the ratings one sees that undefeated Longwood Lyman is not rated in the top 20 and neither is the Palatka team, that stopped Sanford and has strung out 15 straight games over two seasons without a defeat.

After filing a complete check this morning with the Associated Press and the Miami Herald, it is true: Seminole is No. 10 in Florida.

Team	Record	Pts.
1. Coral Gables (25)	3-0-0	300
2. Jacksonville Jackson	3-0-0	213
3. Clearwater (2)	3-0-0	207
4. Miami Jackson (2)	2-0-0	145
5. Tallahassee Leon (2)	2-0-0	110
6. Orlando Edgewater	3-0-0	104
7. Fort Lauderdale Plantation	3-0-0	89
8. Delray Beach Seacrest	3-0-0	85
9. Brandon	3-0-0	53
10. Sanford Seminole	1-1-0	43

Trusty Charged With B&Es

Ex-Cop Captures Escapee

An escaped Sanford trusty was returned to Sanford police and later lodged in the Seminole County jail on two breaking and entering charges.

Walter L. Jones Jr., 1839 Jerry Avenue, a former city policeman, captured Joe Curtis Smith, 19, of Earle, Ark., Saturday after the trusty had walked away from the jail where he was serving a term for trespassing.

Jones brought the escapee back to city authorities and charged the man with breaking into his home and taking $93 and a .25 caliber pistol.

Another breaking and entering charge was made in connection with the entry of N. J. Duggar home, 1010 Myrtle Avenue, where a woman's purse containing an undisclosed amount of money was taken. Police Chief Ben Butler said the pistol and purse had been recovered in the investigation.

Smith is in county jail in lieu of $2,500 bond on each charge.

In another break-in, approximately $1,216 value in stereo television and radio sets were removed from the Lake Harriet Estates home of Richard Comfort, 133 Alder Avenue, Forest City.

Tom Simmons, county investigator, reported only a dollar was taken in two service station break-ins reported early to day.

Simmons said Burfield's Service Station and Sunoco Service Station, both located on SR 46 west near I-4, were entered by forcing the front doors.

Cigarette and candy machines were opened in both places, but the intruders failed in efforts to pry open the soft drink machine and a pay telephone coin box.

broke the glass in a telephone booth, but were unable to pry off the coin box lid.

Eight injuries resulted from a two-car mishap Friday on Highway 17-92 at the intersection of Onora Road. Seminole Hospital reported that Patricia Drennon, 20, North Orlando, and Ronda Agnew, eight years of age, were transferred to Orange Memorial Hospital after receiving emergency treatment here for lacerated forehead injuries.

Payne and Patricia Payne, 14, and Roberta Roberts, 40, were treated at the hospital and dismissed.

Vandals Smear Catholic School

School vandalism is on the increase across Seminole County with St. Mary Magdalen Catholic School in Altamonte Springs being the latest victim of vandals.

The school, located on Maitland Avenue, was entered some time last night with a classroom being completely ransacked. Spray paint was splashed across blackboards and desks were overturned with papers being scattered throughout the room. Wall lockers were also damaged and screens were torn off the windows and burned. Officer Mike Fisher of the Altamonte Police Department is investigating the incident.

Evelyn Bowser of Casselberry reported Saturday to the Altamonte Police Department that her late model car which had been sitting at a parking lot in Altamonte Springs had been stolen. She stated that she had not seen the car since Friday.

Altamonte Springs Police also reported that at late model car owned by Joy Kruse of 501 Pine Avenue, Altamonte was vandalized over the weekend. Officer Jesse Thompson of the Altamonte Department reported that the car was entered and the right front seat was cut with a sharp object and the webbing in the headliner was also pulled out.

Roger's Construction Company in Altamonte reported that a tool shed on their property had been entered, but police reported that it appeared nothing was missing. Altamonte Springs Police are investigating all these incidents.

Egg Theft Charged To Driver

Seminole County authorities have arrested a DeLand man in connection with the theft of 210 dozen eggs from Pinebreeze Egg Farms of Sanford.

Arrested on a warrant served by L. J. Kriz, deputy, and signed by Jesse J. Rowe Jr., Pinebreeze vice president, was Wade McMilland, a 30-year-old truck driver, employed by the egg firm.

Kriz said McMilland was charged with embezzlement in two incidents of selling eggs to unsuspecting Orange County dealers.

The man was charged with embezzling company eggs worth an estimated $103.24.

Kriz stated the company had employed a private detective firm without success before contacting county authorities to pursue the investigation.

Business Seminar

A special seminar, "An Introduction To Merchandising & Advertising For Small Businesses," is being sponsored by the Small Business Institute of Seminole Junior College. This seminar is designed especially for managers and owners of small businesses, and will be held four consecutive Tuesday evenings, Oct. 7, 14, 21, 28 from 7:29-9:30 p. m. This is a non credit seminar with no tuition fee.

The first session will be held at The Sanford Herald and will deal with "The Role of the Owner or Manager in Newspaper Advertising." The speaker will be Mr. Hugh C. Waters, free - lance editor and journalist, from Orlando.

Newspaperability:

Putting the World in Focus.

NATIONAL NEWSPAPER WEEK OCT. 5-11, 1969

Marine, 21, Shot In Argument At Jamestown Area

A 21-year-old Marine was listed in fair condition this morning at Winter Park Hospital after being shot early yesterday in Jamestown just outside of Oviedo. Constable Chester Boyd reported that Kenneth Holleman was shot on Florida Avenue by James Hall, 18, of Jamestown, following an argument.

Boyd stated that the shooting took place around 2:30 a.m. Sunday and that Hall came to Boyd's office this morning with his mother to turn himself in.

Hall was charged with assault, with intent to commit murder and lodged in the Seminole County Jail this morning.

Holleman was rushed to Winter Park Hospital following the shooting and was reportedly shot in the chest. Officials at the hospital were mum on giving any other details about the youth's condition.

Hall probably will be arraigned before Justice of the Peace Jack Mahaffey later this week.

HOORAY!

LOS ANGELES (AP) — Dry, hot desert winds swept in from the east and gave the people of Los Angeles a view they hadn't seen clearly for weeks! Los Angeles.

The Los Angeles Times marked the first smogless days since midsummer with a front-page picture of the downtown skyline in today's editions.

Middies Eye News

Role of the newspaper in supplying information so that a knowledgeable electroate can act wisely in political affairs was described at a recent class in the Sanford Naval Academy by Stafford Derby, editor of the editorial page of The Sanford Herald.

The class has been studying the "Problems of American Democracy" with Barry Grogan as the teacher. Specific attention was given to the history of newspapers and journalism.

Tracing the record back to the newsletters of colonial times, Mr. Derby brought the discussion up to the present with the modern impact of radio-TV news programs.

He pointed out the special nature of the local newspaper with its concentration of attention on local, immediate happenings. Use of wire services and columnists afforded national and international news.

The class of seniors was urged to read newspapers with more attention to the body of the story than the headline. Mr. Derby pointed out that the timing of the class was especially appropriate as "Newspaper Week" is being celebrated Oct. 5-12.

one of a kind

We consider ourselves to be "One Of A Kind" because our motto is — We Care About You, We Care About Your Car — and we continually strive to live up to that motto every day.

Parts & Service Dept. will remain at 1301 W. First

HEMPHILL PONTIAC-BUICK OPEL KADETT

2933 S. Orlando Dr. Sanford
Ph. 322-9530
Winter Park 831-4248

World Golfers Compete This Weekend At Mayfair Club