

J.M. Fields CHRISTMAS

COME TO J.M. FIELDS WHERE YOU ALWAYS SAVE MORE ON FAMOUS

SAVE ON GENERAL ELECTRIC
4-Speed Auto. Stereo Phonograph
49⁹⁶

4-speed automatic changer, solid state stereo amplifier, two 5W speakers and 6 audio controls. #1742

SAVE ON GENERAL ELECTRIC
Automatic Portable Phonograph
26⁹⁶

Handmade phonograph has 4-speed changer, 2W speaker, solid state amplifier. Plays up to 6 records at a time. #1631

SAVE ON WESTINGHOUSE
Deluxe 4-Speed Stereo Phonograph
59⁹⁶

It has 4-speed automatic turntable, solid state dual channel amplifier, detachable speakers with up to 16-hr. operation.

G.E. AM/FM Radio
16⁹⁶

Antique white radio has 4" speaker, AFC for drift-free FM, built-in antenna. #11220

WESTINGHOUSE 6-Trans. Radio
6⁹⁶

Gift packed with leather case, earphone and battery. Durable hi-impact case.

WESTINGHOUSE Tape Recorder
19⁹⁶

Portable tape recorder, gift-packed with 6 prelight batteries, 150' of magnetic tape.

G.E. Solid State Radio
11⁹⁶

White polystyrene radio has dynamic speaker, and instant-on sound. #11120

GENERAL ELECTRIC CLOCK RADIO
15⁹⁹

Attractive styling, 5 tubes, buzz alarm, slumber switch.

WESTINGHOUSE Table Model
9⁹⁶

Space-saver radio has built-in antenna, wide range front speaker and volume control.

MOTOROLA Portable TV
89⁹⁵

24 sq. in. picture, 2" speaker, built-in antenna in handle, UHF-VHF tuning.

ZENITH Portable TV
LOWEST PRICE

24 sq. in. picture, monopole antenna, top carry-handle and front speaker.

RCA VICTOR Portable TV
LOWEST PRICES

Lightweight portable has 12.5 sq. in. picture, UHF-VHF tuning, static-free FM sound.

ZENITH · EMERSON · HOFFMAN COLOR TV!

Portables, Table Models, Consoles!

SAVE 31%
2 YR. WARR.
25" Color Combo
\$695

NO MONEY DOWN! Charge It!

NATIONAL BRAND 25" COLOR COMBO

SAVE A BIG 43%

Giant Rectangular Tube
25" COLOR CONSOLE TV
Comparable Value \$299
Now at J. M. Fields For Only
438⁸⁸

"THE HANDWIRED 25" BRAND" COLOR TV

Uncolored contemporary styling in genuine walnut veneers and select solids. Features include 29.5 sq. in. picture viewing area and all 82-channel UHF-VHF tuning.

OPEN 9 A.M. 'TIL 11 P.M. SUNDAY 12 TO 9 P.M.

CHARGE IT!
90 DAYS AT NO COST OR TAKE MANY MONTHS TO PAY

QUALITY the only true measure of value guaranteed ALWAYS DISCOUNTS that give you instant cash savings guaranteed EVERY DAY

PARADE OF VALUES

APPLIANCES · RADIOS · PHONOS · TAPE RECORDERS · TV'S & STEREO'S

SAVE ON PORTABLE TV
All channel tuning 19" Portable TV
\$88

Smart styling, with 172 sq. in. picture, 18,000 volts of picture power, and built-in monopole antenna, automatic band AGC circuit.

SAVE ON MAGNUS ORGANS
Portable Electric Chord Organ
19⁸⁸

16-tube polystyrene organ has 25 full-size treble keys and 6 chord keys. Complete with music book. Great fun to play!

SAVE ON MOTOROLA
Solid State 4-Speed Stereo
69⁸⁸

Solid state for instant sound! Two 6" speakers in detachable wings. 4-speed automatic changer, 3 audio controls.

SOLID STATE 9" Portable
99⁸⁸

82-channel TV has 3" front speaker, earphone jack, ear phone and carrying handle.

SAVE ON GENERAL ELECTRIC
G.E. 10-Trans. Radio
10⁹⁶

Case, battery, earphone. #1700

MOTOROLA Clock Radio
15⁸⁸

Wake-up-to-music switch 4" "Tidler" Voice speaker role-to-voice volume control.

ALL CHANNEL 12" Portable
78⁸⁸

It has hi-zoo-type carry-handle, 3" speaker.

NO MONEY DOWN! Charge it!
NEW HOLIDAY HOURS
OPEN EARLY DAILY 9 A.M. 'TIL 11 P.M.
OPEN LATE SUNDAY NOON 'TIL 9 P.M.

MOTOROLA 7-Trans. Radio
9⁸⁸

Gift pack includes radio, 2 penlite batteries, earphone case.

RCA VICTOR 19" Portable
LOWEST PRICE

172 sq. in. picture, built-in UHF and VHF antennas, 5" speaker.

ZENITH 19" Portable
LOWEST PRICE

172 sq. in. picture 4" x 3" speaker, monopole antenna 20,000 volts of picture power.

RECTANGULAR 19" Color TV
298

180 sq. in. picture, 10" speaker, simplified color tuning.

WHIRLPOOL AIR COND. 14,000 B.T.U. Heat-Cool
\$228

RCA WHIRLPOOL DISHWASHER
14 PL SETTING
\$98

RCA WHIRLPOOL UPRIGHT FREEZER
CHEST OR UPRIGHT
\$139

Whirlpool Surgolator Agitator
14 lb.
\$149⁹⁵

Whirlpool Magic Clean Filter
14 lb.
\$179⁸⁸

RCA WHIRLPOOL ELECTRIC DRYER
4 CYCLE - ALL FABRIC
\$119

WHIRLPOOL 2 SPEED 2 CYCLE
\$149⁹⁵

WHIRLPOOL 2-SPEED - 4 CYCLE "SUPREME 80"
\$179⁸⁸

RCA WHIRLPOOL 2-DOOR REFRIGERATOR
17 CU - NO FROST
\$249

OPEN SUNDAY NOON 'TIL 9 P.M. OPEN DAILY 9 A.M. 'TIL 11 P.M.

QUALITY the only true measure of value guaranteed ALWAYS DISCOUNTS that give you instant cash savings guaranteed EVERY DAY

63 'Kissin' Kin' Attend Sieg Family Reunion Here

By Mrs. Joe E. Mathieux
Ever heard that "and your shoes will bring you back to Florida?" What's more, Lake Harney said in your shoes will bring you back to Lake Harney, most perfect when 63 members of the Sieg Family arrived at Fort Lane Park.

The day dawned fair, bright and warming—Willie Lee Sieg, who is undoubtedly the leader within the Sieg family, arrived at Fort Lane Park shortly after 8 a.m. to install the last of the necessary essentials and before 10 o'clock here they came from Geneva, Panama City, Winter Park, Orvieto, Miami, Jacksonville, Palatka, Gainesville, and Orlando, Milwaukee, Wis., Cleveland, Ohio, New Albany, Ind., Savannah, Ga., and Indian Harbor Rocks.

After much greeting, visiting, questioning, responding, laughing and a glow on every happy face for all here were "Kissin' Kin"—Margaret Culppepper Wolcott, of Orvieto, presided at the registration.

How soon one o'clock came! Time for dedication of the Sieg Family Pavilion. Mr. Sieg, related bits of family history and legends and then a moment of quiet meditation was observed for all "who have walked this fair land and have gone on before" in whose memory this pavilion was dedicated. Reference was made to the founder of the Sieg family in America, one Peter Sieg from Holland, who married in Baltimore, Md., a certain Miss Mary White, from Pennsylvania, and during a very fruitful lifetime increased the population in Baltimore by three boys, six girls and then four more boys after moving to Cincinnati. Their descendants are presently scattered throughout the United States and many foreign countries.

Immediately following the telling of these family tales and this very simple ceremony, everyone was invited to share the sumptuous dinner which was catered by members of the Geneva Historical and Genealogical Society, Ernest M. Ward of Winter Park returned thanks.

An old fashioned fish fry with hush puppies, hot coffee, Florida fruit punch, potato salad, cole slaw, baked ham, assorted breads, lemon pie, ambrosia, coconut, chocolate and orange glaze pound cakes are but a few of the goodies which made up the feast of the day, delectable beyond words, a memorable meal, to say the least!

After much feasting, back to the family circle where an overwhelming vote requesting a repeat performance in 1967, same time, same place, same menus—caterers take a bow!

Greetings were read by Rhonda Culppepper Ward from as far away as Rome, Italy; reports were given by Louise Sieg (Mrs. Alvin W.) Sikos, Alms Mary Sieg and Mrs. E. M. Ward.



Time for photographs with special honors for the oldest member present, going to Perry Collins from Cleveland, Wis., and Mr. and Mrs. F. Moren Wittlinger, Houston, Tex. (Clara Belle Wittlinger is a cousin of Percy Collins and Lydia Collins Rogers.) Photographs were displayed bringing to mind scenes and faces of years ago when the younger ones of that generation gathered annually each summer, camping at the site of the Willie Lee Sieg home of Post Haven on Lake Harney, gone, but not forgotten days!

Reluctantly the group bade their farewells, then off to their various highways, homeward bound, but not until many had stopped at the Geneva Historical and Genealogical Society Museum to admire the collection of mementos assembled and displayed. Last goodbyes were said on the steps of the museum in the glow of a laughing sunset while each "Sieg Family Member" present was gifted with a generous portion of fruits, gift from "Dede" Ward, freshly picked from a nearby grove owned by his company.

LET'S NOT BE MIS-LED BY APATHY AND OVERCONFIDENCE.
Cast your Vote in this year's CITY ELECTION
YOUR VOTE FOR MAYOR A. L. WILSON IS A VOTE FOR SUPPORT OF GOOD SOUND BUSINESS LIKE GOVERNMENT.

A. L. WILSON
PLEASE VOTE FOR AND RE-ELECT A. L. WILSON TO GROUP 2, CITY COMMISSION SEAT, IN THE CITY ELECTION AT THE CIVIC CENTER ON TUESDAY, DECEMBER 6, 1966.

(PAID POL. ADV.)

REUNION of the Sieg Family at Lake Harney brought 63 members to Fort Lane Park for the day. In the group pictured (top) are Percy Collins, Mr. and Mrs. W. L. Sieg, Mrs. Frank L. Sieg, Mr. and Mrs. James Harrison Sieg, Mr. and Mrs. F. Moren Wittlinger and Mrs. Kittie Wells Sieg Allen. Five generations of the family are represented (bottom, from left) by Miss Chere Meeks, Mrs. Beverly Eure Meeks, Mrs. Miriam Sike Eure, Mrs. Louise Sieg Sikos, and Mrs. Allen.



BACKING OUR BOYS in Viet Nam, a project of the American Legion Marion C. Phillips Post 227 has gathered this huge assortment of magazines, candy and assorted items for shipment. Also included in the shipment is clothing for the servicemen to distribute to needy Viet children. Christmas cards and gifts are also being sent to the men. Posing with the four big packages is Mrs. Nancy Nordstrom, senior vice commander of the post.

Learn to FLY!
A REAL ACHIEVEMENT
"ALWAYS ABOVE THE CROWD"

SPECIAL \$5.00 INTRODUCTION FLIGHT

SPECIAL SOLO COURSE — \$85.00
NEW CESSNA TRAINER — \$12.00 Per Hour

NEW AIR TAXI CERTIFICATE COVERS ENTIRE U.S. MOST CENTRAL FLORIDA POINTS CAN BE REACHED IN ONE HOUR OR LESS

ESSEX AVIATION PRODUCTS
PIPER CHRONOS "180" VALUABLE #2 TRAINING OR AIR TAXI

Esso Flying Seminole Ranch
3 MILES EAST OF OVIDO ON HIGHWAY 419 365-3201

SANTA CLAUS

ARRIVES BY HELICOPTER TOMORROW

SATURDAY DECEMBER 3, AT 11:30 A.M. AT THE HUGE SANFORD PLAZA PARKING LOT!

VISIT SANTA'S WORKSHOP

TWO DOORS EAST OF PUBlix, IN SANFORD PLAZA. THE JOLLY OLD GENT WILL BE THERE WEEKDAYS 4 - 8:30 P.M., SATURDAYS 12 NOON - 8:30 P.M. THE WEEK BEFORE CHRISTMAS, HE'LL RECEIVE VISITORS 12 NOON TO 8:30 P.M. EVERY DAY!

Living Color Photographs . . . With Santa Claus . . . will be taken on request . . . by BRIDGES PHOTOGRAPHIC STUDIO

SEE SANTA AT **SANFORD PLAZA**

DEC. 3-24

First Baptist Education Building Dedication Set Sunday

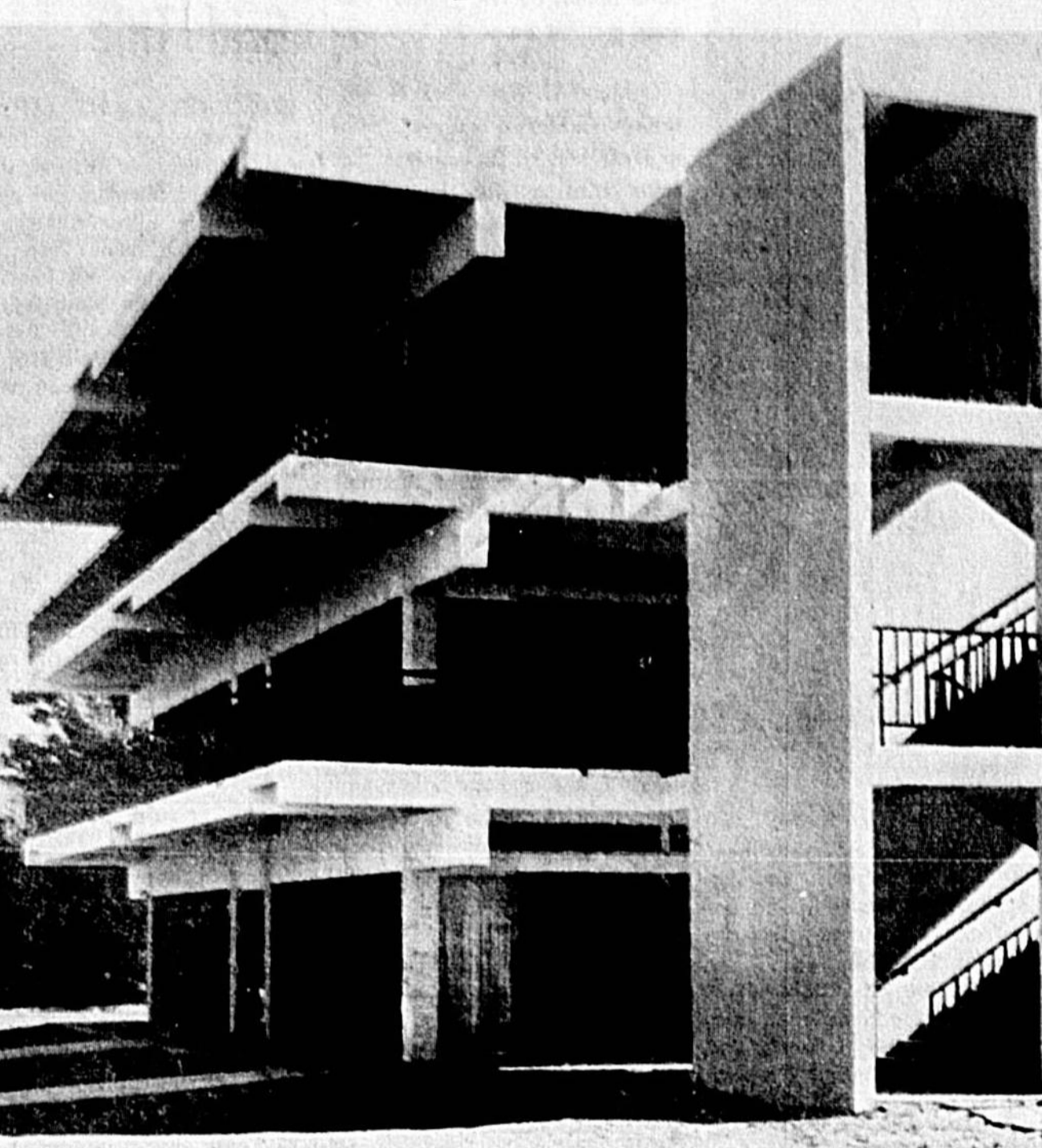

EXTERIOR of new Educational Building.

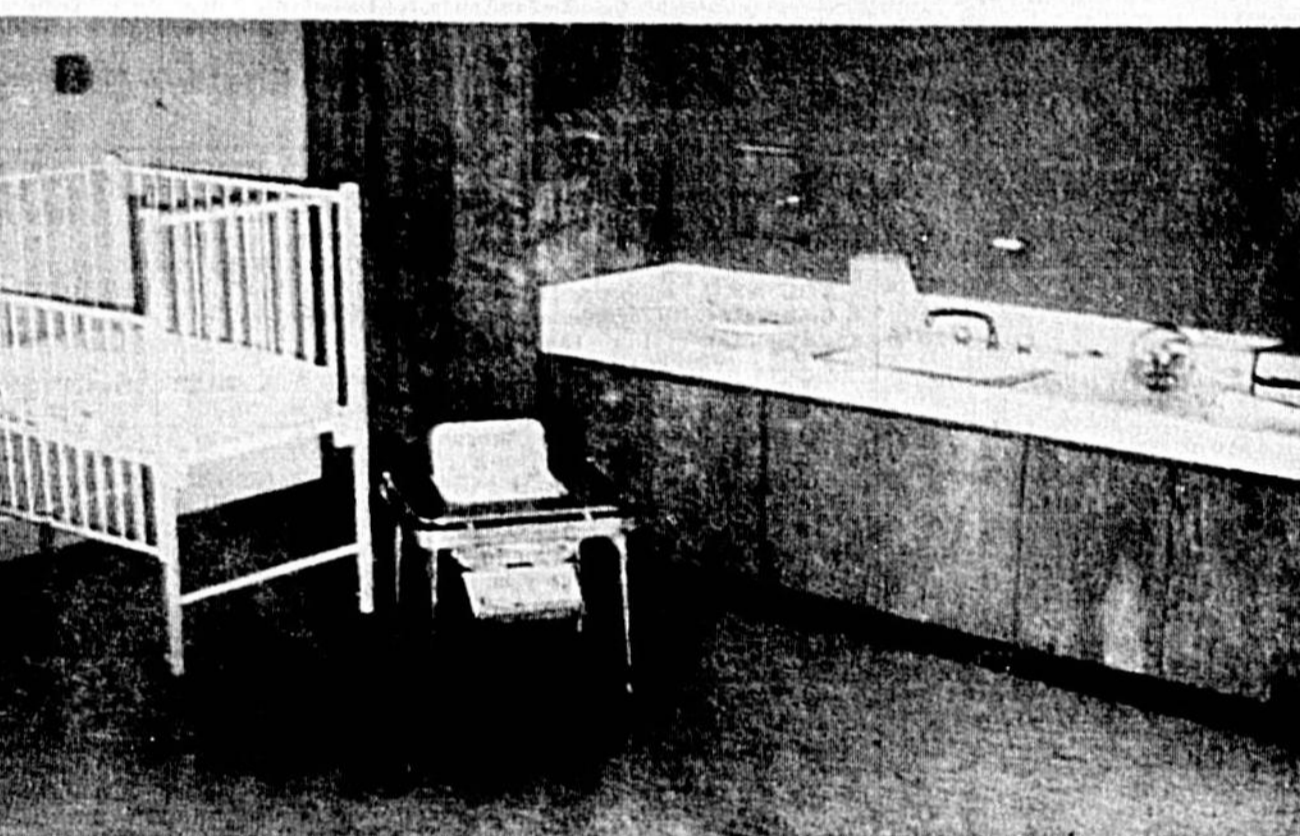

NURSERY

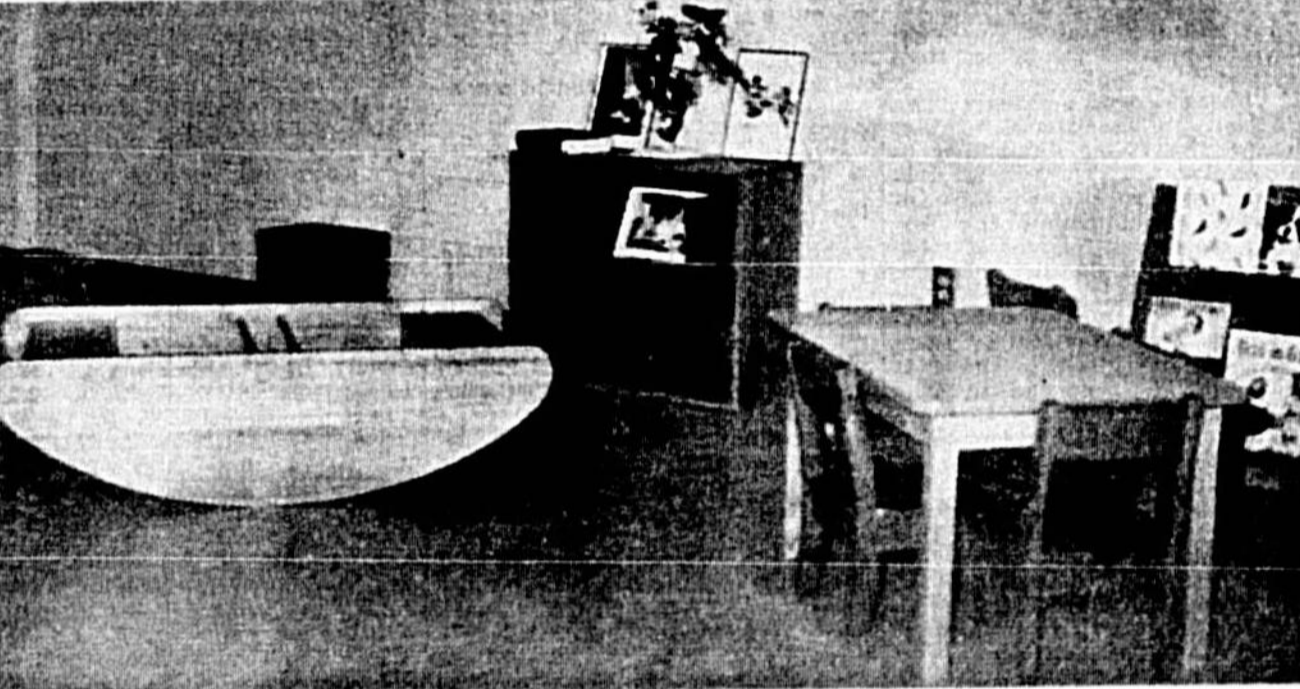

KINDERGARTEN

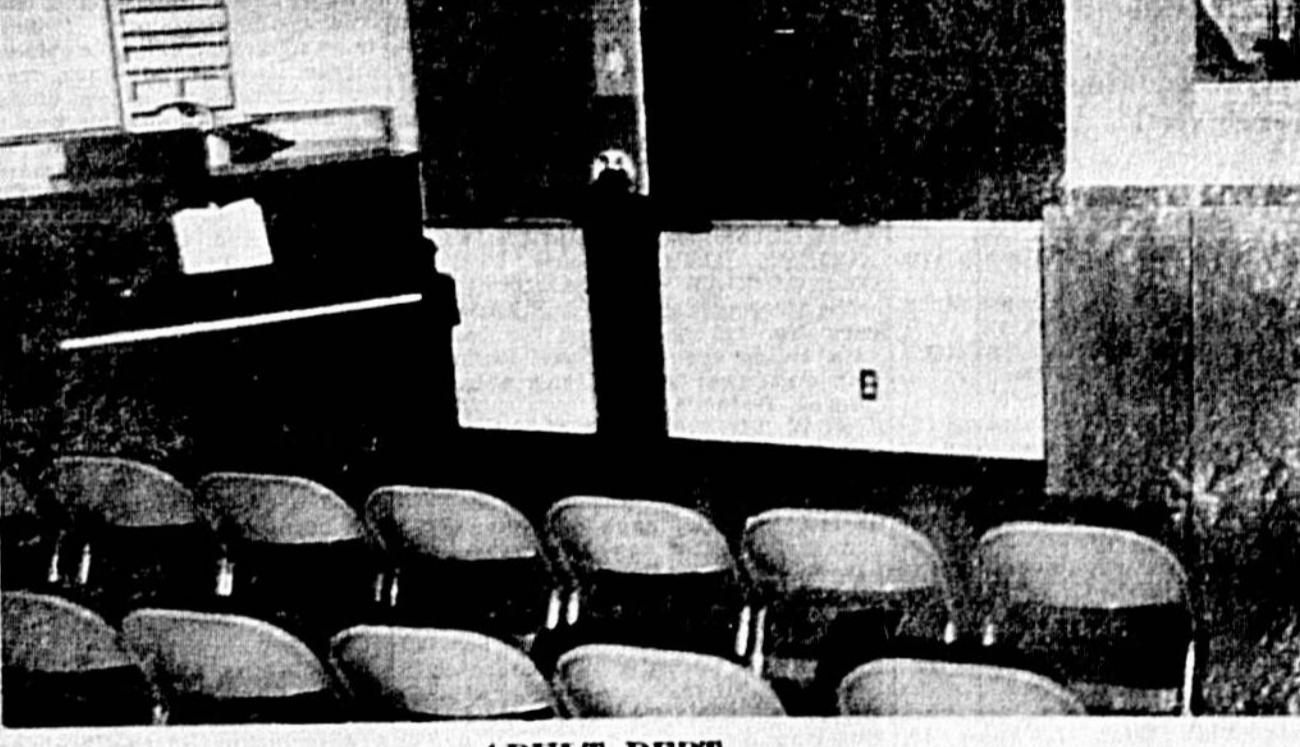

ADULT DEPT.

New Educational Building at First Baptist Church, Sanford, which will be dedicated Sunday, is the first of a long-range basic. The architect was Melvin Mcintosh, and Bernardo of Tampa. Thomas and Slater, Inc. of Daytona Beach were low bidders for construction of the building. Sanford Atlantic National Bank has provided banking services, including a loan to cover part of the cost of construction and furnishings. Total cost including architect's fees and furniture will be approximately \$360,000.

It houses administrative offices plus seven nursery departments, four beginner (4.5 yr.) departments, six primary (6, 7, 8, yr.) departments, and one for young people (17-25 yr.). The facilities are designed to be used by these age groups in all the avenues of religious education. Other age groups are provided for in other permanent buildings already in use. The wood-ter frame dwellings that have been used to this point as temporary educational facilities will be removed from the premises. Long-range plans call for other permanent buildings, including a large sanctuary building.

Ray Stetson was general chairman of the building program and Kenneth McIntosh was vice chairman.

Steering committee was made up of Stetson, chairman, and Irving Pryor, E. R. Wood, E. C. Harper Sr. and Lyman Phillips.

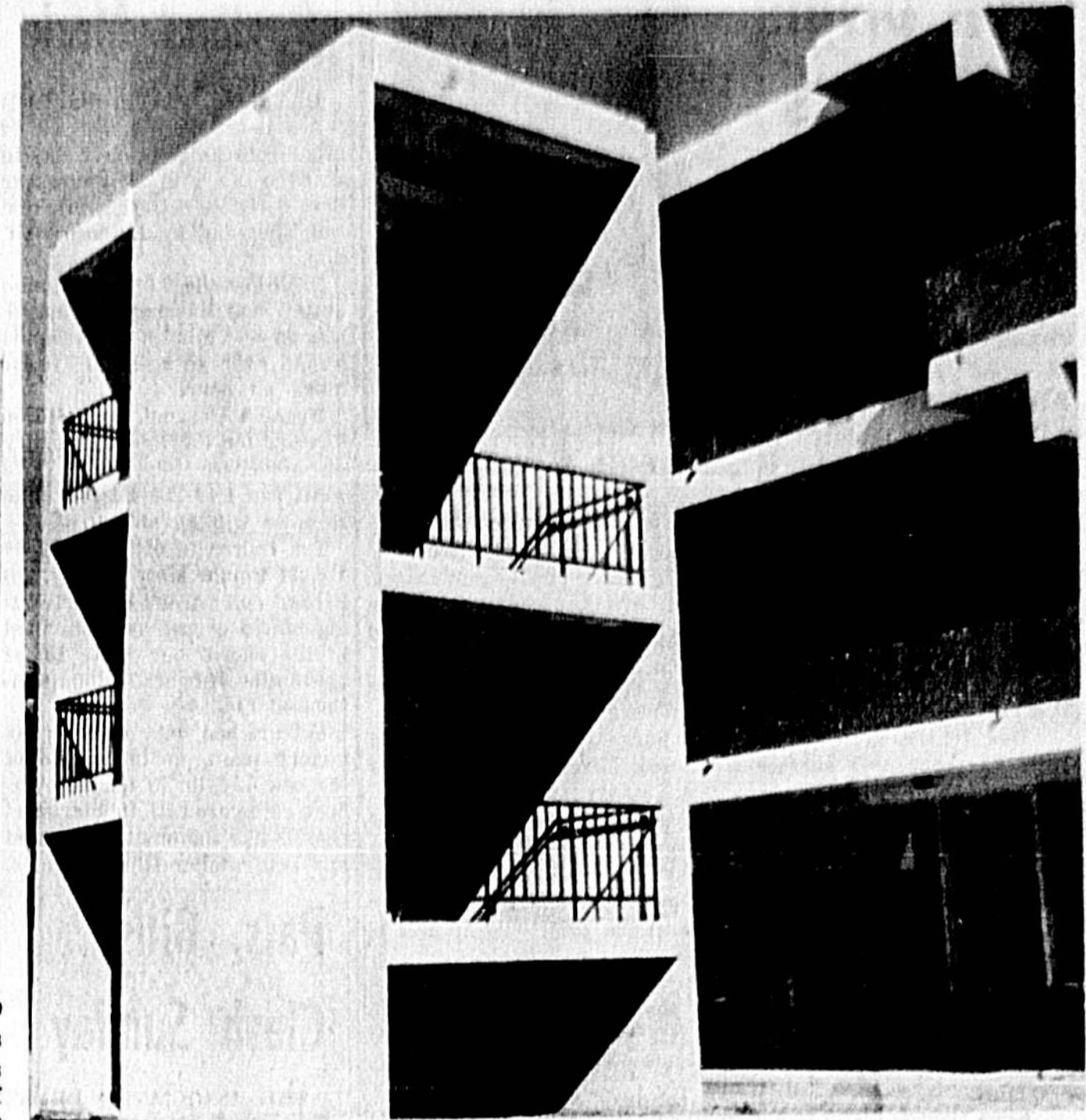

UNIQUE staircase of new building.

REV. F. B. CHANCE
vice-president of that body. He also is a member of the Kiwanis Club of Sanford. He and his wife, Alba, are graduates of Stetson University and they have two daughters, Renee and Melodie.

In January, 1963, the church secured the services of H. Willard Warfield as minister of education and youth. Warfield came to the church upon graduation from Southwestern Baptist Theological Seminary at School of Religious Education. He also is a graduate of Stetson University and after graduation from Stetson in 1949 he served several churches in the area of music and education. Among these were First Baptist Church, Botham, Ala.; First Baptist Church, Thomasville, Ga., and Riverside Baptist Church of Tampa. He also served as an associate in the Sunday School department of the

R. W. WARFIELD
Finance committee was C. L. Park Sr., chairman, and C. L. Robinson, J. Roy Britt, C. W. Baker and McIntosh. Plans and Development committee included R. Willard Warfield, chairman; Homer L. Osborne, co-chairman, and E. F. Cooper, Osborne Dorminey, George Pittard, Mrs. Cecil Tucker, L. Burke Steele, Carlton Henley, Mrs. C. L. Park, Cecil A. Tucker II and Mrs. Margaret Reynolds.

On the committee for furnishings and decorations were Mrs. W. W. Horne, Mrs. C. L. Park Sr., Mrs. Reynolds, Mrs. Marion Roberts, Mrs. Carolyn Stenstrom, Mrs. Florence Stenstrom, Mrs. Maxine Thomas, Warfield and Fred Wilson.

Landscape committee is Mrs. T. W. Mero, chairman; Donald Farrens, vice chairman, and Homer Osborne, Cecil A. Tucker II and Mrs. Willie B. Pippin.

Members of the Memorial Committee were A. L. Wilson, chairman, and E. C. Harper Sr., R. F. Cooper, Douglas Stenstrom and the late C. W. Baker.

The present pastor, the Rev. Fred B. Chance, began service in September, 1962. He came to Sanford after serving as pastor of the Myrtle Grove Baptist Church in Pensacola from 1952 to 1962. While in Sanford he has been active in the Sanford Area Ministerial Association and has been elected as president for 1967. He has been moderator of the Seminole Baptist Association for two years and a member of the State Board of Missions of the Florida Baptist Convention, he was elected first

O. E. SIMMONS
Alabama Baptist Convention. Warfield and his wife, Inez, and their two daughters, live at 811 Paloma Avenue. Mrs. Warfield is employed as library clerk at Seminole Junior College.

In a recent change in personnel, Warfield was designated as minister of education.

As First Baptist Church has grown and as it looks toward the future, it recently added another staff member on a full-time basis, O. Errol Simmons came in July, this year, to serve as minister of music and youth. He came to Sanford from Heights Baptist Church of Pensacola where he had served as minister of music and education for three and one-half years.

Simmons is a graduate of William Carey College in Hattiesburg, Miss., and he also is a graduate of the School of Church Music of the New Orleans Baptist Theological Seminary. He is leading a fully graded choir program and a youth program at First Baptist Church. His wife, Mary, taught home economics at Lyman High School for an interim of 11 weeks and has been serving as a substitute teacher recently. They have two children, a son, David, and a daughter, Julia.



PRIMARY DEPT.

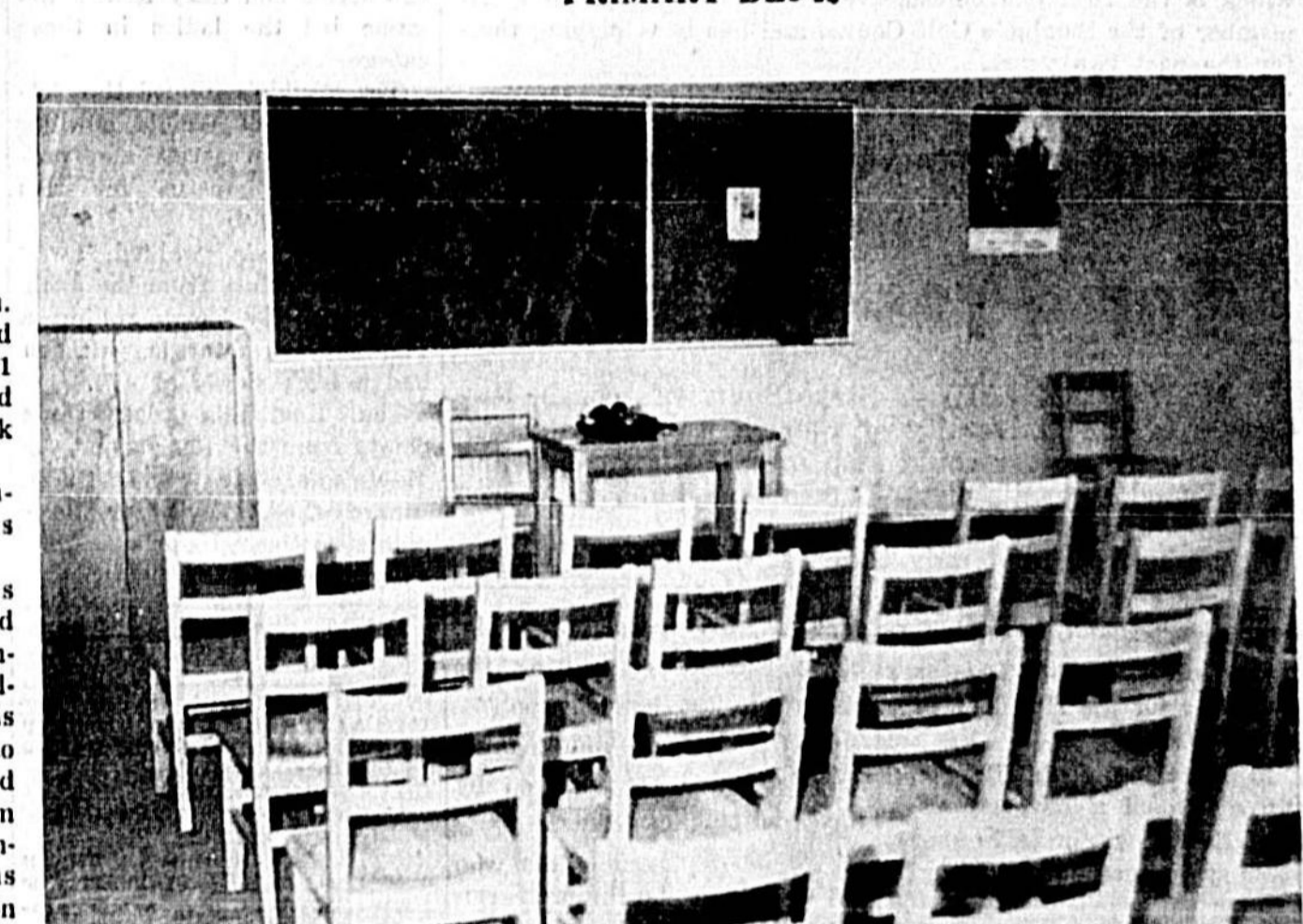

JUNIOR DEPT.

Barnett Plans Annual Auction

By MRS. RITCHIE HARRIS
Annual white elephant auction and covered dish supper at Barnett Memorial Methodist Church. Enterprise will take place at 6 p. m. Saturday in the church annex. Harvey Dunn will be auctioneer.

Proceeds will be added to the church treasury.

The Methodist Men's Club of the church is combining its monthly meeting with the annual event.

Members of the church and residents of the community and area are invited to "come bring a covered dish and all your white elephants."

Best Wishes to the **First Baptist Church of Sanford**

To furnish the architectural millwork for this magnificent building was indeed a pleasure.

Summerlin Bros.
DAYTONA, FLA.
PH. 252-0581

Congratulations to **First Baptist Church of Sanford**

We're happy to have been chosen to furnish lumber and building supplies for this beautiful new building.

Gregory Lumber Co.
820 MAPLE AVE. — SANFORD
PH. 322-0500

Alans Fabrics & Rugs
2559 PARK DRIVE
SANFORD, FLORIDA
PH. 322-5783

OUR BOARDING HOUSE



OUT OUR WAY



PRISCILLA'S POP



SHORT RIBS



BUGS BUNNY



THE WILLYTS



THE PHANTOM



BEETLE RAILY



THE BORN LOSER



BLONDIE



FRECKLES AND FRIENDS



MORTY MERKLE



ALLEY OOP



CAPTAIN EASY



THE WILLYTS



THE PHANTOM



SIDE GLANCES

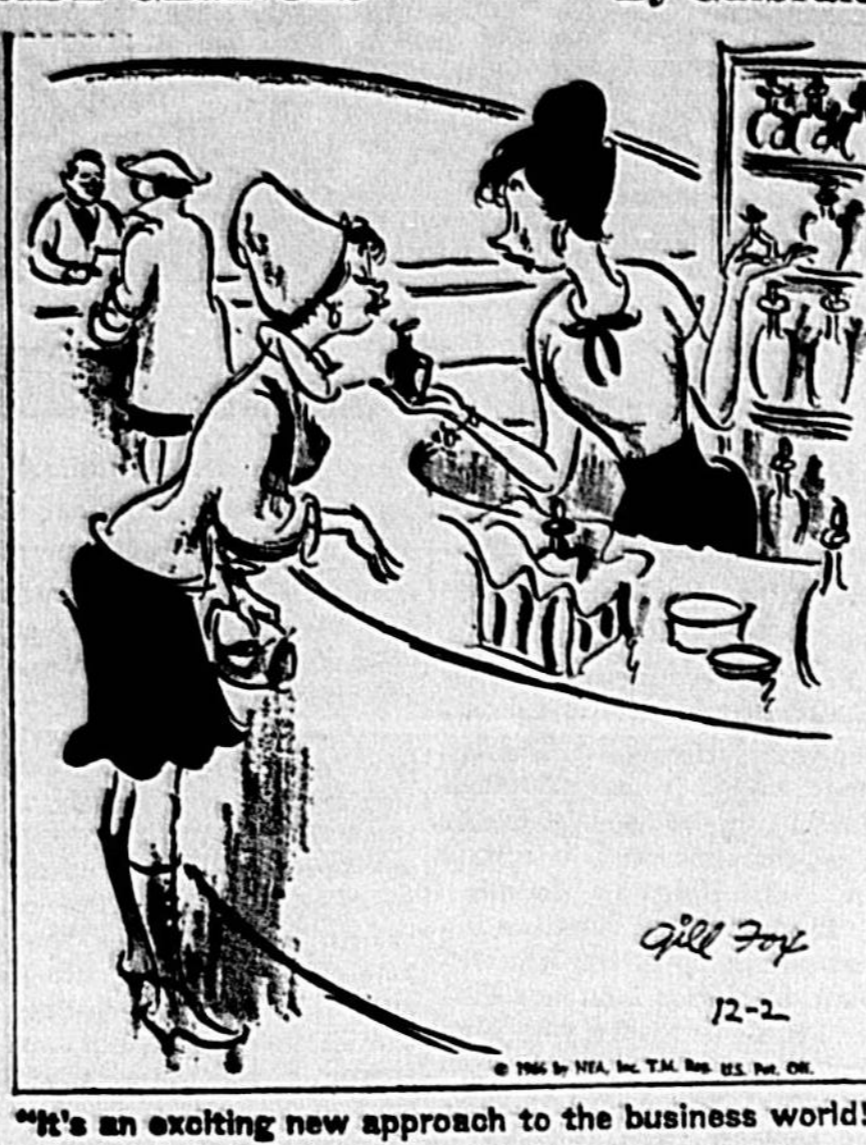

CARNIVAL



TIZZY



SEATS

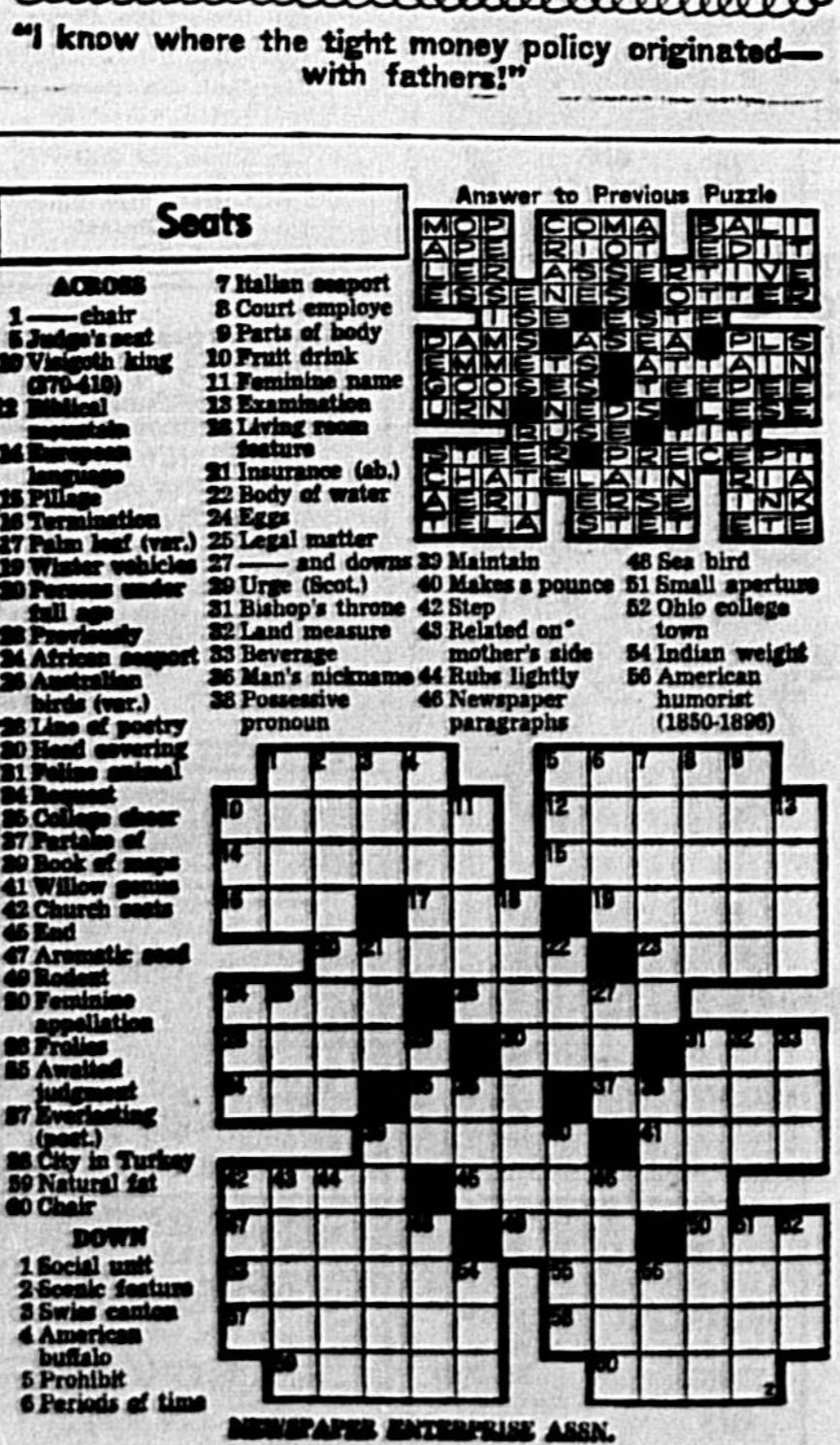

OUR BOARDING HOUSE



OUT OUR WAY



PRISCILLA'S POP



SHORT RIBS



BUGS BUNNY



THE WILLYTS



THE PHANTOM



BEETLE RAILY



THE BORN LOSER



BLONDIE



FRECKLES AND FRIENDS



MORTY MERKLE

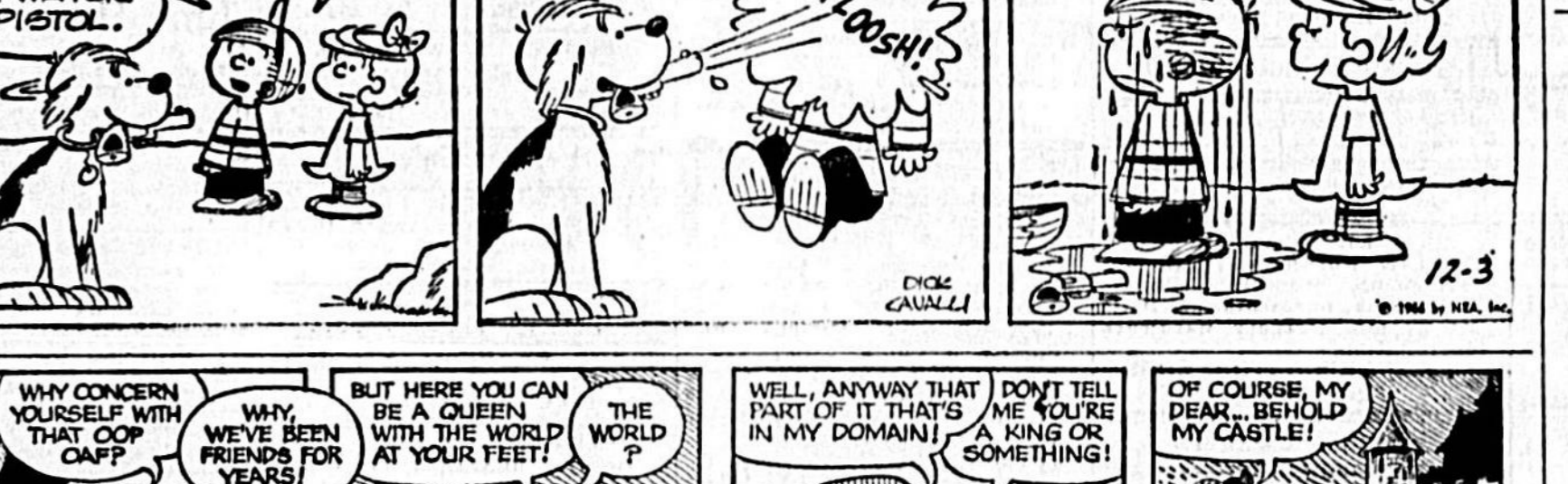

ALLEY OOP



CAPTAIN EASY

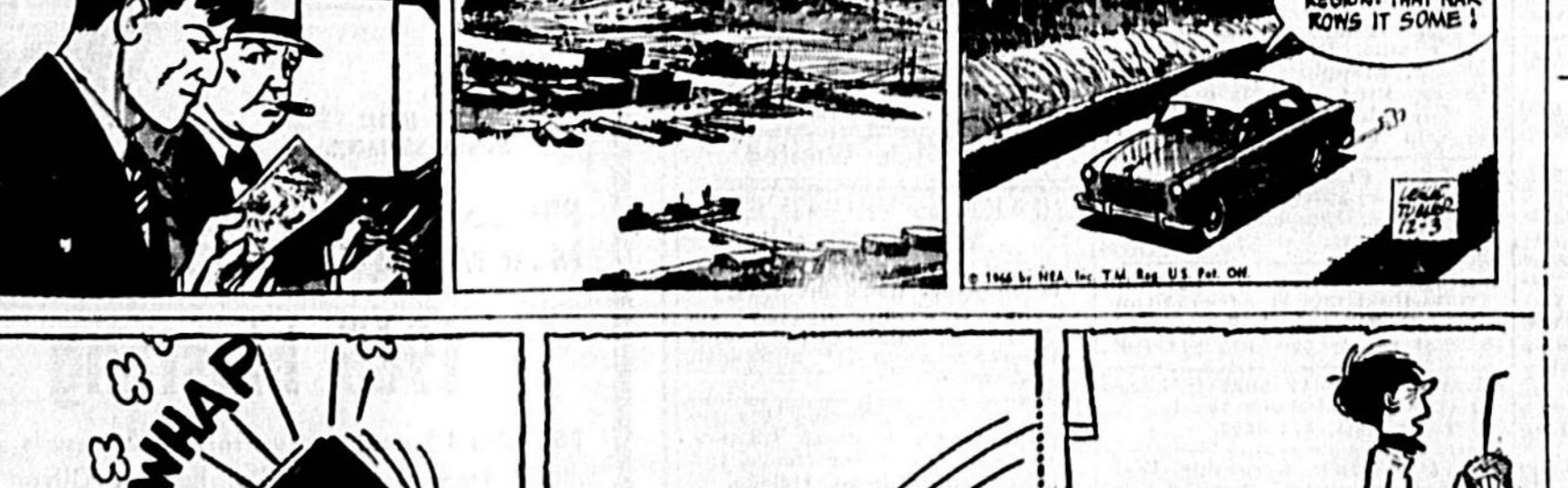

THE WILLYTS



THE PHANTOM



SIDE GLANCES



CARNIVAL



TIZZY



KID STUFF



Come to Church Every Week

Adventist

THE SEVENTH-DAY ADVENTIST CHURCH
Corner 7th & Elm
SERVICES SATURDAY:
Sunday School 1:00 a. m.
Worship Service 11:00 a. m.
Wednesday Night 7:30 p. m.
Prayer Service 7:30 p. m.

Baptist

FIRST BAPTIST CHURCH
513 Park Avenue
Pastor: Charles O. Barnett
Morning Worship 9:30 a. m.
Sunday School 11:00 a. m.
Worship Service 11:00 a. m.
Evening Service 7:30 p. m.
Prayer Service 7:30 p. m.

Alliance

CHRISTIAN MISSIONARY ALLIANCE CHURCH
1417 Park Ave., Sanford, Fla.
Pastor: Rev. J. L. Hightower
Sunday School 10:00 a. m.
Worship Service 11:00 a. m.
Evening Service 7:30 p. m.
Prayer Service 7:30 p. m.

Assembly Of God

PINECREST ASSEMBLY OF GOD CHURCH
Cor. 7th & Elm
Pastor: H. M. Wilder
Sunday School 9:45 a. m.
Morning Worship 10:30 a. m.
Evening Worship 7:30 p. m.
Mid-Week Serv. (Wed.) 7:30 p. m.

Baptist

CENTRAL BAPTIST CHURCH
Cor. 14th St. & Oak Ave.
Pastor: Rev. J. L. Hightower
Sunday School 9:45 a. m.
Worship Service 11:00 a. m.
Evening Service 7:30 p. m.
Prayer Service 7:30 p. m.

Church of Christ

CHURCH OF CHRIST
1212 Park Avenue
Pastor: Bert Brown
Sunday School 9:00 a. m.
Morning Worship 10:00 a. m.
Evening Worship 7:30 p. m.
Prayer Service 7:30 p. m.

Church of Christ

CHURCH OF CHRIST
1212 Park Avenue
Pastor: Bert Brown
Sunday School 9:00 a. m.
Morning Worship 10:00 a. m.
Evening Worship 7:30 p. m.
Prayer Service 7:30 p. m.

Jordan Missionary Baptist Church

JORDAN MISSIONARY BAPTIST CHURCH
1417 West First Street
Pastor: Rev. J. L. Hightower
Sunday School 9:45 a. m.
Morning Worship 10:30 a. m.
Evening Worship 7:30 p. m.
Prayer Service 7:30 p. m.

Oaklawn Baptist Church

OAKLAWN BAPTIST CHURCH
3142 County Club Road
Pastor: Rev. J. L. Hightower
Sunday School 9:45 a. m.
Morning Worship 10:30 a. m.
Evening Worship 7:30 p. m.
Prayer Service 7:30 p. m.

Gregory Lumber

GREGORY LUMBER
of Sanford
CELESTY CITY PRINTING CO., INC.
119 W. First, Sanford

FOR PREVENTION OR HEALING... CALL A DOCTOR

THE CHURCH FOR ALL - ALL FOR THIS CHURCH
The Church is the greatest factor in the building of character and good citizenship. It is a storehouse of spiritual values. Without a strong Church, neither democracy nor civilization can survive. These are sound reasons why every person should attend services regularly and support the Church. They are: (1) For his own sake; (2) For his children's sake; (3) For the sake of his community and nation; (4) For the sake of the Church itself, which needs his moral and material support. Non-go to church regularly and read your Bible daily.

The following sponsors make this church notice and directory page possible:

REGORY LUMBER of Sanford	CELESTY CITY PRINTING CO., INC. 119 W. First, Sanford	CHELSEA TITLE AND GUARANTY CO. 119 W. First, Sanford	FLORIDA STATE BANK AND STAFF	THE AMERICAN OIL CO. Mr. & Mrs. M. R. Strickland	KENTUCKY FRIED CHICKEN Kentucky Jim Don Hawkins, Manager
FOOD FARE STORES, INC. Robert Sulloff and Employees	CARRAWAY & McKIBBIN Insurance	FIRESTONE STORES Bob McGuire and Staff	HARRELL & BEVERLY AUTOMOTIVE 209 W. 25th St., Sanford	BILL HEMPILL MOTORS, INC. 301 W. 1st St., Sanford	A. DUDA & SONS, INC. Slavia, Florida
HOLLER MOTOR SALES CO. and Staff	HORNE DISTRIBUTORS, INC. Hwy. 17-92, Sanford	KILGORE SEED COMPANY 1400 W. 1st St., Sanford	PUBLIC MARKETS and Employees	STATE FARM INSURANCE Companies Irving L. Pryor and Staff	ROSE AND WILK'S RESTAURANT Rose & Wilks Bowman & Employees
WINN DIXIE STORES and Employees	J. C. PENNEY COMPANY C. L. Robinson and Staff	PROGRESSIVE PRINTING CO. J. O. (Jim) Smith and Staff	L. D. PLANTE, INC. Oviedo, Florida	STENSTROM REALTY Herb Stenstrom and Staff	SANFORD ATLANTIC NATIONAL BANK Howard H. Hodges and Staff
COBIA BOATS Southern Fiberglass Products, Inc. Harold Slama and Employees	WILSON-EICHELBERGER MORTUARY Eunice I. Wilson and Staff	STRICKLAND-MORRISON, INC. and Staff	WILSON-MAIER FURNITURE CO. Mr. and Mrs. Al Wilson		

Sunday	Monday	Tuesday	Wednesday	Thursday	Friday	Saturday
Palms 12:15-8	Ecclesiastes 3:1-12	Matthew 7:15-23	Matthew 9:10-13	Matthew 25:14-30	Matthew 25:31-46	Matthew 5:13-19

Church of God

CHURCH OF GOD
Pastor: L. R. Alfred
Sunday School 9:45 a. m.
Morning Worship 11:00 a. m.
Evening Service 7:30 p. m.
Prayer Service 7:30 p. m.

Methodist

METHODIST CHURCH
Pastor: Rev. Charles O. Barnett
Sunday School 9:45 a. m.
Morning Worship 11:00 a. m.
Evening Service 7:30 p. m.
Prayer Service 7:30 p. m.

Episcopal

CHRIST CHURCH
Pastor: Rev. Warren T. Thompson
Sunday School 10:00 a. m.
Morning Worship 11:00 a. m.
Evening Service 7:30 p. m.

Lutheran

GOOD SHEPHERD LUTHERAN CHURCH
2300 A Orlando Drive
Pastor: Rev. L. O. Cooper
Sunday School 9:45 a. m.
Morning Worship 11:00 a. m.
Evening Service 7:30 p. m.

Presbyterian

FIRST PRESBYTERIAN CHURCH
Pastor: Rev. J. L. Hightower
Sunday School 9:45 a. m.
Morning Worship 11:00 a. m.
Evening Service 7:30 p. m.

Methodist

METHODIST CHURCH
Pastor: Rev. J. L. Hightower
Sunday School 9:45 a. m.
Morning Worship 11:00 a. m.
Evening Service 7:30 p. m.

Methodist

METHODIST CHURCH
Pastor: Rev. J. L. Hightower
Sunday School 9:45 a. m.
Morning Worship 11:00 a. m.
Evening Service 7:30 p. m.

AROUND THE CLOCK

By LARRY VERSHEL
I already got my Christmas present... Some 35 youngsters from the Pinecrest Kiddie Korner came in the other day and sang "We Wish You a Merry Christmas..."

It was really nice and helped me get through a lousy day... Don't be surprised if the former boss of the defunct Hula-baloo Club gets the lease to run the City-owned Fleet Reserve Building as a teen club next year.

The city put up its annual Nativity Scene at City Hall this morning... Chamber of Commerce has just distributed some 20,000 new maps of the county streets and all... Sanford Atlantic Bank paid for them and they make interesting reading.

As we mentioned before, Webb Jones case will be transferred to County Court... Can't do anything in the city... Where's the ordinance against bookmaking?

It happened in the Santa Claus parade, Mr. Handicapper, how's about figuring out the chances of its occurring... A sprightly miss in one of the bands was stepping off at the brink of catastrophe...

Incumbent Commissioners Earl Higginbotham and Group I (Jimmy) Grapes in the south end of the county to elect councilmen and in one city a mayor, city clerk and tax collector.

Another of these "candidates" has qualified. Whitehead said official canvass of the votes will be held at City Hall, Wednesday, probably at noon.

We hear plenty of talk against the war on air pollution... Hey, we forgot to mention that Forest Lake Academy out in Forest City is also accredited.

Seminole County **** on the St. Johns River **** "The Nile of America"

The Sanford Herald

Phone 322-2611 or 425-5938 Zip Code 32771
WEATHER: Partly cloudy and warmer thru Tuesday.
VOL. 69 NO. 76 - AP Licensed Wire - Established 1908 - MONDAY, DEC. 5, 1966 - SANFORD, FLORIDA - Price 5 Cents

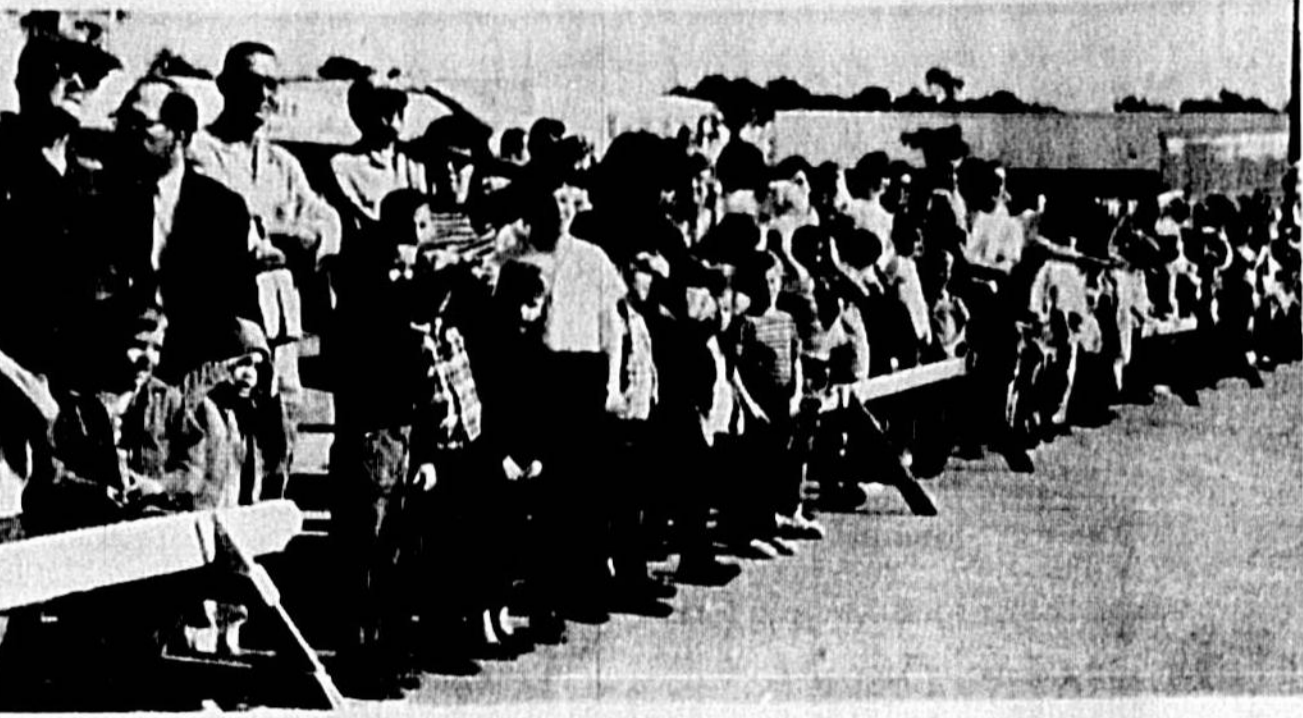

... WAITING FOR SANTA ... IS THAT HIM? ... YES IT IS!

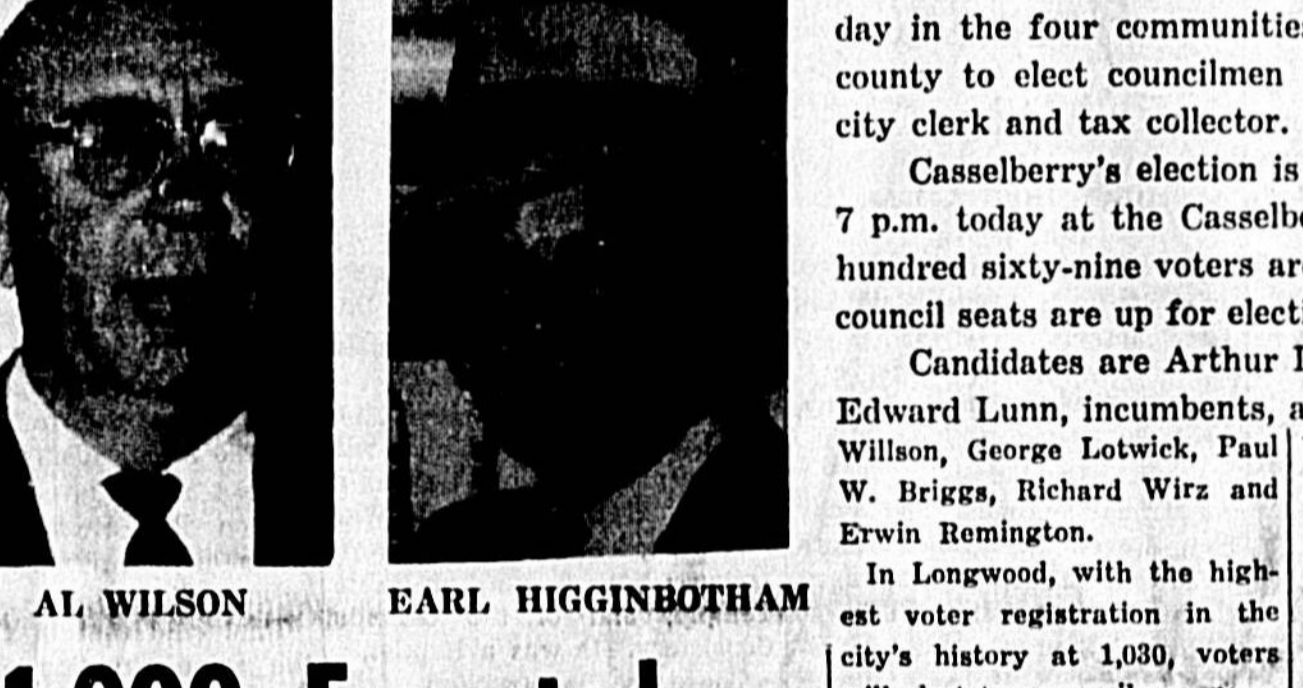

Voters In Five Cities Set To Cast Ballots

Only 76% of 1,000 out of 6,000 registered voters are expected to vote in Sanford city elections, Tuesday, according to an estimate by Howard Whitehead, city clerk.

Incumbent Commissioners Earl Higginbotham and Group I (Jimmy) Grapes in the south end of the county to elect councilmen and in one city a mayor, city clerk and tax collector.

Auxiliary Deputy Nabs Break-In Suspect

A 21-year-old Sanford man was in County Jail charged with breaking and entering after he was apprehended by an auxiliary deputy at the Five Points Bar early Saturday morning, Sheriff J. L. Hobby reported.

Part 4 Of A Series Fee System Hurts, Constable Says

(Part 4 of the fee system in Seminole County.)
By DONNA ESTES
At least one fee officer in Seminole County would like to be taken off the fee system. R. E. Carroll, district 4 constable, told The Herald today that "the fee system creates ill feeling toward law enforcement by the public."



World News In Brief

Upholds Move
WASHINGTON (AP) - The Supreme Court ruled unanimously today that the Georgia Legislature violated Julian Bond's constitutional rights by refusing to seat him.

Hospital Bound
GETTYSBURG, Pa. (AP) - Former President Dwight D. Eisenhower, 76, will enter Walter Reed Hospital this week for surgery to remove his gall bladder. Eisenhower's office announced today.

Court Gets Case
WASHINGTON (AP) - The fight over selection of Georgia's next governor goes before the Supreme Court today in a classic test of the right of states to run their own elections. The battle is three-sided, its overtones broadly significant.

Prediction
WASHINGTON (AP) - Dr. Werner von Braun said today "there is a distinct possibility" that the first American may land on the moon in 1968.

Warning
WASHINGTON (UPI) - The nation's physicians were up on notice today that they must sign the detailed Medicare hospital forms whether they like it or not.



The Day Santa Dropped Out Of The Sky

Eyes turned skyward and fingers pointed upward signaled the arrival of Santa Claus' helicopter at the Sanford Plaza parking lot, Saturday.

Hundreds of children and parents surrounded in the roped off area where the jolly gentleman dropped out of the sky to greet the youngsters and listen to their requests. A special room was set aside for Santa at the plaza and long lines of children waited to talk to him.

Courthouse Dispute May Be Aired Tuesday

Cliff Jordan, chairman of the courthouse committee of the South Seminole Jaycees, is expected again to request a public hearing on re-location of the courthouse during his scheduled appearance before the board of County Commissioners Tuesday.

North Orlando To Keep Name

Results from last resident-letter poll on a name change for the village of North Orlando indicate the name will remain the same, The Herald was told today.

Make yours a merry... BUICK or PONTIAC

CHRISTMAS

Complete financing at Sanford Atlantic Bank or GMAC. NO PAYMENTS 'TIL FEBRUARY!

HEMPHILL PONTIAC-BUICK
1501 W. FIRST ST. PH. 322-8231