

FORGET STICKER PRICE!

BILL HEARD STARTS HERE AT FACTORY INVOICE!

MOST DEALERS START HERE AT STICKER!

STOP IN FOR DETAILS!

0.9% APR AVAILABLE!

WIDE

100 RENAULT FINANCIAL CENTER
DETROIT MI 48241-1006

VIN: 1GNCS18W4XK02374
MODEL & FACTORY OPTIONS
CS1016 BLAZER 2 DOOR 2WD
C/G GVW RATING: 4450 LBS
D/D EXT. MIRROR, ELEC REMOTE C
HEATED, LIGHT SENSITIVE
FEDERAL EMISSIONS
L35 REAR AXLE 3.08 RATIO
L35 VORTEC 4.300 V-6 SFI ENGIN
M30 4 SPEED ELECTROSHIFT AUTO
TRANSMISSION WITH OVERDRIVE
P/S STEERING, TIRE PRESSURE MONIT
QBG P235/70R15 155 HRS. TREAD
285 TOURING ST. 155 HRS. TREAD
PREMIUM 155 HRS. TREAD REPLACING
ISC PREMIUM 155 HRS. TREAD
CONSUMER FEDERAL GROUP ISC
MINIMUM 155 HRS. TREAD WITH
155 HRS. TREAD
POWER WINDOWS/LOCKS HEATED MIRRORS
REAR WINDOW CONVENIENCE PKG
STEERING & SPEED CONTROL
KEYLESS ENTRY
POWER DRIVER SEAT
OVERHEAD CONSOLE

21805.00
525.00
22330.00

19583.45
525.00
20108.45

TOTAL MODEL & OPTIONS 19583.45
DEALER CHARGE 525.00
TOTAL DEAL PRICE 20108.45

PLUS - WE'LL PAY TOP DOLLAR FOR YOUR TRADE!

INVOICE MAY NOT REFLECT ACTUAL DEALER COST DUE TO DEALER INCENTIVES AND HOLDBACKS

**NO HASSLES!
NO NEGOTIATIONS!**

BRAND NEW 1999 CAVALIER COUPE!
• OPTIONS! • OPTIONS! • OPTIONS!
WAS.. \$14,769
NOW! \$8,663!
X7114957

BRAND NEW 1999 MALIBU SEDAN!
• POWER WINDOWS! • POWER LOCKS! • AUTOMATIC TRANSMISSION!
WAS.. \$19,038
NOW! \$12,415!
X674131

BRAND NEW 1999 CAMARO!
• LOADED! • ALUMINUM WHEELS! • POWER LOCKS!
• MUCH MORE!
WAS.. \$19,958
NOW! \$13,210!
X2120976

BRAND NEW 1999 S-10 PICKUP 6 cyl.!
• OPTIONS! • OPTIONS! • OPTIONS!
WAS.. \$15,293
NOW! \$9,450!
X814779

BRAND NEW 1999 METRO LSI!
AUTOMATIC! • AM/FM CASSETTE!
• MORE!
WAS.. \$13,733
NOW! \$8,140!
X6707305

BRAND NEW 1999 HI-TOP MARK III CONVERSION VAN!
• LOADED! • LOADED! • LOADED!
WAS.. \$41,873
NOW! \$26,987!
X015138

BRAND NEW 1999 TRACKER!
• LOADED! • LOADED! • LOADED!
WAS.. \$15,588
NOW! \$10,995!
X6911198

BRAND NEW 1999 SUBURBAN LT!
• LOADED! • LOADED! • LOADED!
WAS.. \$39,743
NOW! \$30,665!
X8147765

* ALL BRAND NEW VEHICLE PRICES INCLUDE ALL APPLICABLE FACTORY REBATES & INCENTIVES TO DEALER, PLUS \$3,000 CASH OR TRADE EQUITY. ALL PRICES SUBJECT TO APPROVED CREDIT PLUS TAG, TAX, TITLE

USED CAR & TRUCK SUPERCENTER!

'96 CHEVY IMPALA SSI!
• VERY RARE FIND!
• FULLY CUST. \$8,000 STEREO SYSTEM!
\$22,922 ~~\$28,000~~ STEREO!

'95 CHEVY LUMINA!
• LOADED! • 49,000 MI!
• FULL-SIZE BEAUTY!
• SPARK-LING CLEAN!
\$9,988 **SHOWROOM NEW!**

'90 FORD RANGER X-CAB V-6!
• XLT TRIM! • AUTO!
• AIR! • 4.0 V-6!
• LOADED! • 51,000 MILES!
\$5,955

'93 CHEVY K-5 SILVERADO BLAZER 4x4!
• FULL POWER!
• FRESH TRADE!
• VERY RARE! • LOW MILES!
\$16,777 **K-5!**

'95 CHEVY BLAZER LT!
• BLACK BEAUTY!
• LEATHER! • SUPER SHARP!
• PERFECT!
\$14,994 **LT!**

'96 FORD EXPLORER XLT!
• LEATHER! • SUN ROOF!
• PWR EVERY-THING!
• SAVE \$1,000'S ON THIS!
\$14,888 **LEATHER!**

'99 CHEVY SILVERADO LS X-CAB!
• 2-TONE PEWTER!
• CHARCOAL! • 2,000 MI!
• ONE DOOR! • FULL PWR!
\$24,911 **NEW!**

'96 CHEVY CORVETTE COUPE!
• FULL POWER SEATS!
• POLO/TAMI! • ABSOLUTE STEAL!
• LOADED!
\$20,898 **SAVE \$1,000'S!**

'94 CHEVY CORVETTE COUPE!
• RARE COMPETITION!
• BLUE! • SUPER LOW MILES!
• PERFECT!
\$18,888 **SHOWROOM NEW!**

LOAN BY PHONE!
BILL HEARD IS MAKING BUYING EASY!
NO HASSLE! FULLY AUTOMATED FROM THE PRIVACY OF YOUR OWN HOME OR OFFICE!
CALL US TODAY!
340-LOAN
(or 340 5676)

CORVETTE! CAMARO! & SUPERTRUCK HEADQUARTERS!

'95 CHEVY K-1500 Z-71 CONVERSION!
• TOP QUAL. \$3,000 LIFT!
• PERFORMANCE ENH.
• HANDSOME!
\$17,441 **MONSTER TRUCK!**

'94 CHEVY K-1500 Z-71 EXT. CAB!
• 49,000 ORIG. MI!
• ONE V-6! • FULL PWR OPT!
• SUPER LOW MILES!
\$17,977 **39,000 MILES!**

'97 CHEVY SUBURBAN 4x4 DIESEL LT!
• LEATHER! • 4-2000!
• HEAVY DUTY TON PKG!
• CHECK ALL THE BOXES!
\$29,998 **TURBO DIESEL 4x4!**

'94 CHEVY SUBURBAN SILVERADO!
• LEATHER INTERIOR!
• COLD AIR!
• CUSTOM ALLOYS!
\$16,888 **LEATHER!**

'98 CHEVY SILVERADO!
• 4-81! • AUTO! • FULL PWR EQUIP!
• ALLOYS!
• PERFECT!
\$299! **PER MONTH!**

ALL VEHICLES: ALL NUMBERS & DISCOUNTS INCLUDED IN SALE PRICE! ON FINANCING: ANY AND ALL TAX, TITLE, & LICENSE DUES TO BE PAID BY BUYER. SOME VEHICLES MAY BE SOLD AS IS. FINANCING FOR ALL APPROVED PURCHASERS ONLY. ALL OFFERS WITH APPROVED CREDIT.

BILL HEARD

(107) 321-7800 OR TOLL FREE (888) 239-9109
OPEN EVERY SUNDAY 10AM-6PM
PARTS & SERVICE OPEN SATURDAY FROM 9am TO 1pm
3455 ORLANDO DRIVE HIGHWAY 17 & 1/2 MILE NORTH OF LAKE MARY BOULEVARD IN SANFORD LAKE MARY
BAD CREDIT - SLOW CREDIT 24 HR. HOTLINE TOLL FREE (877) 340-LOAN (or 340 5676)



A message from U.S. Congressman Mica

By John Mica
SPECIAL TO THE HERALD

Dear Friend:

As we conclude the work of the 105th Congress, I wanted to report to you on some of my activities as your member of the U.S. House of Representatives.

National issues including keeping our federal budget balanced, upcoming education and transportation, keeping our commitments to our veterans, national security and tackling our serious drug abuse epidemic have occupied a great deal of my time and effort during the past months.

While we have made some progress in each of these areas much more must be done in the future. Applying common sense and a cost-benefit analysis to federal programs has helped me to be successful in undertaking several national legislative initiatives. These include redefining veterans' preference, expanding health care to our retired military and veterans and their dependents and improving the quality of our

national Head Start education program. Additional detail are included in this newsletter on each of these accomplishments.

At the local level a number of community based projects have kept me busy. At the top of the list is improving local traffic congestion, preserving some of our diminishing local natural and historic resources and launching a drug awareness and illegal narcotics enforcement program. These activities are also detailed in this report.

With an every growing population in Central Florida we never seem to fall short on challenges to keep up with demands and needs for our infrastructure, roads, schools and

government services.

During the coming 106th Congress, we have a number of serious issues to address. More than 40 million Americans do not have access to affordable health care. Many people who belong to HMOs have experienced serious problems in securing care. Preserving Social Security and improving Medicare and Medicaid are also on our national legislative agenda. Hopefully we can tackle some of these major problems and also find a way to allow all citizens to keep a little more of their hard earned dollars and savings without sending more to Washington.

Quite a challenge, but I believe we have come a long way in a short time in improving our federal operations. I look forward to working with our local community, state and national leaders to improve our lives and future.

John Mica is a member of the U.S. House of Representatives and represents much of Seminole County.

Trails

Continued From Page 5B
Rinehart Road, has been funded but is awaiting design.

Hoke is preparing a trails map for each of the county's cities. The map will show possible linkages to the county and regional trails. She hopes to gather city representatives together for a work session. "This is a practical way to do it," said Hoke. "You don't want to have trails leading to nowhere and not have things linking up. Sometimes it just a matter of making sure (a) corridor is left for the purpose of a trail. It might not even come in for 10 or 15 years. I just want to make sure that we're not blocked."

"It's kind of an ambitious plan," she said.



Congressman John Mica delivered an address through his report from the U.S. Congress regarding the state of Seminole County

and Central Florida.

Herald Photo by Tommy Vincent

Rails

Continued From Page 9B
Why not just buy more buses with transit funds?

Buses, like cars, will be stuck in traffic gridlock have limited capacity, and add to pollution.

What is the future of light rail?

Since 1992, the number of communities seeking federal funding for light rail and commuter rail projects has increased from 29 to 172. These communities include: Atlanta, Austin,

Baltimore, Charlotte, Cleveland, St. Louis, Houston, Kenosha, Rock, Louisville, Memphis, Milwaukee, Nashville, New York, Norfolk, Philadelphia, Colorado,

Boston, Chicago, Dallas, Ft. Lauderdale, Galveston, Hartford, Kansas City, Las Vegas, Little Rock, Los Angeles, Maryland, Miami, Nashua, New Orleans, New Jersey, Orlando, Phoenix, Pittsburgh,

Portland, Sacramento, San Diego, San Jose, San Juan, Seattle, South Bay, Tampa Bay, Twin Cities, Washington, West Trenton, Westlake, Santa Monica, San Joaquin, Albuquerque, Birmingham, Charleston, Cumberland, Dayton, El Paso, Jacksonville, Lorain, Indianapolis,

Raleigh, Salt Lake City, San Francisco, Santa Cruz, South Bay, Tampa Bay, Twin Cities, Washington, West Trenton, Westlake, Santa Monica, San Joaquin, Albuquerque, Charleston, Charleston, Dayton, El Paso, Fremont, Knoxville, Newburgh, Oakland, Providence, Redlands, Riverside, Scranton, Williamsburg, Toledo, Northeast Ohio.

Here are frequently asked questions surrounding light rail in Seminole County as listed in Congressman John Mica's report from Congress.

Progress '99

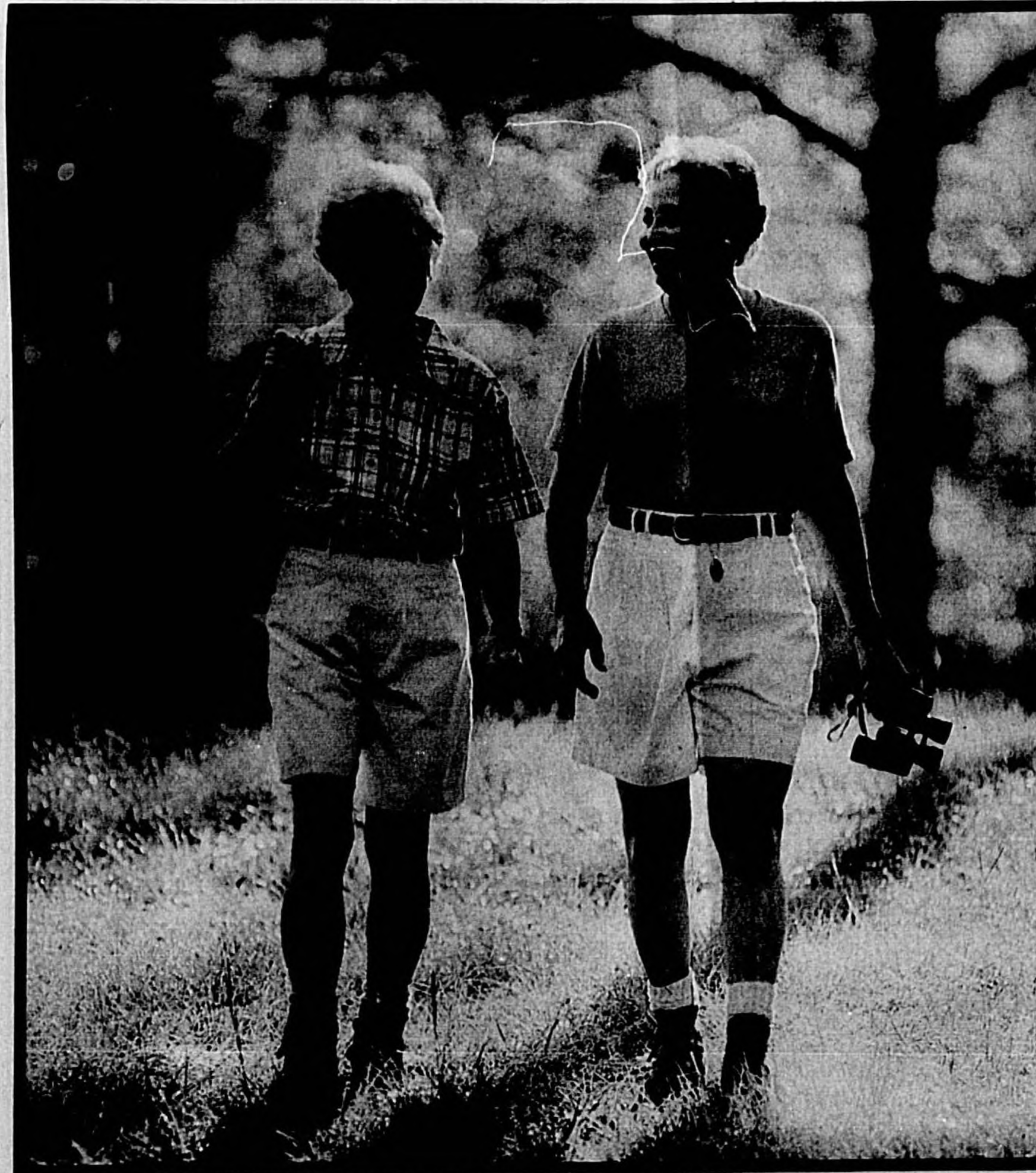

They say
time heals
all wounds.

But sometimes
it needs
our help.

Even for wounds that resist treatment, there is a time to heal. And a place to heal. At Seminole Wound Healing Center, you'll find the highest level of wound care services available. Our specialized team of professionals provides the most innovative and effective techniques found anywhere. And most importantly, every patient first receives a thorough evaluation and assessment from a plastic surgeon, leading to a complete plan of customized, individual care. It's the kind of care you would expect, considering our affiliation with Orlando Regional Healthcare System, ranked among the nation's top 100 hospitals. At Seminole Wound Healing Center, our focus is not merely on treatment, but on healing. So let the process begin. For information, call (407) 767-8842.

SEMINOLE WOUND HEALING CENTER

at

ORLANDO REGIONAL SOUTH SEMINOLE HOSPITAL
www.orhs.org

Government

Continued from Page 11B

Assistant Chief - Don Poole
 Support Supervisor - Walter Hamilton
 Supply/Inventory Clerks - Joel Kunkel
 Billy Reese
 CAD Support/CSIII - Dorrie O'Connell
Planning Section
 Assistant Chief - William E. Kinley
 Battalion Chief - Norman L. Miller
 Chief Fire Investigator - Bob Christian
 Public Education Specialist - Paula Ritchey
 Operations/Training Section
 Assistant Chief - Chris Johnson
 Training Specialist - Battalion Chief Mike Roush
 Fire Training Lieutenants - Keith Urbanek
 Vern Weinhart
 Medical Unit Leader - Battalion Chief Norm Miller
PUBLIC WORKS DEPARTMENT
 Administration
 520 West Lake Mary Blvd., Suite 200
 Sanford, FL 32773

Phone: 323-2500
 Fax: 328-5822

Administration
 Acting Director - Tony VanDerworp
 Admin. Secretary - Lois Stabler
 Admin. Manager - Pam Hastings
 Sr. Secretary - Anne Allen
 Enterprise Fund Manager - Bob Briggs

SHERIFF'S DEPARTMENT
 Sanford Airport, Building 310
 1345 East 28th Street
 Sanford, FL 32773
 Phone: 665-6600
 Fax: 665-6654
 Sheriff - Donald F. Eslinger
 Chief Deputy Sheriff - S. Harriett
 Dept. of Neighborhood Policing - Director Hughie
 Staff Services - Director P. Fleming
 Dept. of Corrections - Director Brierton
 Criminal Investigations - Captain Futch
 North Region - Captain Pittman
 South Region - Captain Sanchez

Professional Standards - Insp. Linnckugel
 Technical Services - Cmdr. LaBrusciano
 Court Services - Sgt. Zorian
 Civil Division - Supv. Kathy Nims
 Warrants - Supv. Val Hornefer
 Employee Relations - Eileen Long
 Information Services - Ron Johnson

Special Investigations - Lt. Robbins
 Major Crimes - Cmdr. LaBrusciano
 Community Services - R Stacey/R. Kay/D. Burkett
 CCIB - Sgt. Ed Allen
 Emergency Services - Cmdr. LaBrusciano
 Legal Advisor - MaryAnn Klein/John Ross
 Records - Sandra Jackson
 Planning/Auditing - Barbara O'Hara
 Dept. of Juvenile Crime Enforcement & Intervention - Director D.L. Smith
 Special Operations/Tactical Air - Captain Armstrong
 Bailiffs/Courthouse - Lt. Barnett
STATE ATTORNEY

State Attorney Building
 100 East First Street
 Sanford, FL 32771
 Phone: 665-7534
 Fax: 665-9592

Administration
 State Attorney - Norman Wolfinger
 Chief of Operations - Chris White
 Admin. Assistant - Gall Craig
 Career Criminal Division
 Career Criminal DC - Tom Hastings
 Economic Crime Unit
 Division Chief - Beth Richards-Rutberg
 Felony Intake
 Division Chief - Jim Carter
 Karen Scimeca
 Bart Schneider
 Tom Briggmann
 Allen Campbell
 Felony Division
 Eaton Division
 Division Chief - Trish Piedrahita
 Eilam Isaac
 Lester Division
 Division Chief - Michele Hasareen Kadivar
 Freeman Division
 Division Chief - Pat

Whitaker
 Charles Tabscott
 Domestic Violence Division
 Jeanne Gold
 Susan Moore
 Early Resolution
 Susan Pierce
Sex and Child Abuse Unit
 Division Chief - Carol Wilder
 Stewart Stone
 Steve Plotnick
Juvenile Division
 County Operations Center at Five Points
 Juvenile Justice Center
 190 Bush Blvd.
 Sanford, FL 32773
 Phone: 323-2500
 Fax: 328-3221
 Division Chief - Laura Bosco
 Chris Boatright
 April Kirsheman
 Kristen Loerch
 Victim/Witness Counselor - Andrey Sweet
 Intake - Cindy Ray
 Project Payback
 Sandi Maisak
Misdemeanor Division
 Division Chief - Jack Kalcita
 Bravo Division
 John Craft
 David Faulkner

Eriksson Division
 Rand Lieber
 Michael Murphy
 Hitt Division
 Scott Glancy
 Eric Taylor
 Marblestone Division
 Donna Scott
 Will Reed
 Sloop Division
 Don Southerland
 Steve Udagawa
Investigators
 Chief Investigator - Charles Fagan
 Investigator - Tom Artingstall
 Process Server - Greg Walker
 Misdemeanor Intake
 Tamara Ocasio
Victim Services
 Director - Linda Kuhn
 Wendy Mueller
 Katie Moncrief-Norton
 Joan Shannon
 Bernadette Serafinowicz
Witness Center
 Barbara Beack
 Cheryl Wilkinson
Worthless Check Division
 Doreen Ferchland
 Sharon Webb-Schoon

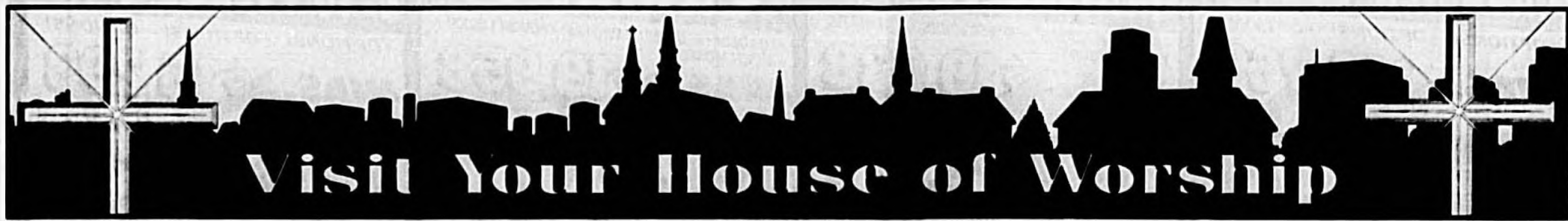

First Baptist Church
 819 S. Park Avenue, Sanford • 323-6041
 VISIT OUR WEB SITE AT sanfordfirst.org

You're Welcome

SUNDAY
 9:15 am Bible study for all ages
 10:30 am Morning Worship
 4:00 pm Conversational English training for adult internationals
 6:00 pm Evening Worship

WEDNESDAY
 6:30 pm Small Groups for adults, youth, and children

Dr. Wayne G. Harvey, Pastor

Caring...Sharing...and Growing in Grace

GRACE UNITED METHODIST CHURCH
 499 N. Country Club Rd., Lake Mary • 322-1472

Contemporary Worship 8:30 a.m.
 Sunday School 9:30 a.m.
 Traditional Worship 10:30 a.m.

DAVID A. LIDDELL PASTOR
 Serving Lake Mary & Sanford
 499 N. Country Club Rd.
 LAKE MARY
 1 Mile N. of Lake Mary Blvd.)
322-1472

LONGWOOD CHURCH OF CHRIST
 1018 N. Hwy. 17-92
 (1 Mile North Of Hwy. 434)

Sunday Worship 10:30 AM
 Sunday Evening Worship 6:00 PM

For Further Information:
407-324-4338
407-323-5830

Visitors Always Welcome

Markham Woods Presbyterian Church
 5210 Markham Woods Rd., Lake Mary
 333-2030

A Warm and Friendly Family Church

Sunday School All Ages 9:00 am
 Church Services 9:00 & 10:30 am
NURSERY PROVIDED

Charles R. Jones
 Minister

Active Youth Groups
 Preschool Mon. - Fri. 9 to 12
 Bible Study Tues. 7:15 PM
 Family Night Supper
 Wed. 6:30 PM

Holy Cross Lutheran Church
 of Lake Mary
 760 SUN DRIVE
 LAKE MARY, FLORIDA 32746
 (407) 333-0797

Worship I Informal
 • 5:30 p.m. Saturdays
 • 9:30 a.m. Sundays
 Communion 2nd/4th wknd.

Worship II Traditional
 • 8:00 a.m. Sundays
 Communion 1st/3rd Sun.

Worship III Family Focused
 • 11:00 a.m. Sundays
 Communion 1st/3rd Sun.

Sunday School
 • 9:30 a.m. Sundays
 Classes for all age levels (three to adult)

A Quiet Walk for a Quiet Talk...

It's time for a breather every now and then...a time when one can listen to birds sing, breathe fresh air, and crunch leaves underfoot. What an appropriate opportunity to have a peaceful communion with our Heavenly Father and to contemplate His reassuring power in our complex lives.

In Psalm 143:4-6 David says, "So my spirit grows faint within me; my heart is parched and dry."
 within me is dismayed...I meditate on all your works and consider what you have done. I spread out my hands to you; my soul thirsts for you like a parched land."

Worship in your local church or synagogue each week and learn of God's power in your life; take the time to meditate upon our Creator in His world. Go for a quiet walk for a quiet talk with God.

HOLY CROSS EPISCOPAL CHURCH

Our Joy is in The Lord Jesus Christ The Hope Of Glory

SUNDAY HOLY EUCHARIST 7:30 & 10:00 A.M.
 WEEKDAY EUCHARIST
 TUES. 7:00 A.M. - WED. 10:00 A.M.
 THURS. 7:30 P.M.
 WORSHIP ON HOLY DAYS & FEAST DAYS AS ANNOUNCED

401 S. Park Ave., Sanford • 323-1611

St. Alban's Cathedral
 (Traditional Episcopal)
 Diocese of the Eastern United States
 Anglican Province of America

SUNDAY
 8:00 a.m. Holy Eucharist • 9:00 a.m. Sunday School
 10:00 a.m. Holy Eucharist (Sung)
 (Nursery both services)

WEEKDAYS: 8:30 a.m. Morning Prayer
TUESDAY: 12:00 Noon Holy Eucharist/Healing Service with Holy Unction
WEDNESDAY: 7:00 p.m. Holy Eucharist/Bible Study
THURSDAY: 8:00 a.m. Holy Eucharist
FRIDAY: 12:00 Noon Holy Eucharist
HOLY DAYS: 12:00 Noon and as Announced

The Most Rev. Walter H. Grundert, Diocesan Bishop & Dean
 The Rev. Erik A. Zingst, Rector
 The Rev. Canon Kenneth H. Sedgwick, Assistant
 The Rev. Allen Wilkins, Rector
 Mr. B. Richard Wright, Jr., Organist/Choirmaster

St. Peter's Episcopal Church

Share the Love

EXPERIENCE AND SHARE THE JOY & LOVE OF JESUS CHRIST
 Sunday Services: 8 am and 10 am
 Christian Education: 9 am (all ages)
 Nursery Care from: 9 am
 Children's Church: 10 am

Father S.L. Barge, Rector
 700 Rinehart Road, Lake Mary • 444-8873

You are welcome at

WESTVIEW BAPTIST CHURCH
 Sanford's rapidly growing, dynamic church. Reaching and teaching people of all ages through Bible Study, Music, Worship, and other special ministries for adults and children.

Sunday Schools 9:00 & 10:15 AM
 Sunday Worship Services: 9:00 & 10:15 AM & 7:00 PM
 Church Training Classes 6:00 PM
 Wednesday Service & Activities 7:00 PM
 Dr. Dennis Littleton, Pastor
 Westview Baptist Church
 4100 Paola Road (46A)
 (H.E. Thomas Jr. Parkway)
 Sanford, Florida 32771
 (407) 323-0523

FIRST UNITED METHODIST CHURCH
 Rev. Elizabeth Fogle/Miller
 Corner of 5th and Park Ave., Sanford
 322-4371

SUNDAY WORSHIP 8:25 A.M. & 10:55 A.M.
 SUNDAY SCHOOL 9:45 A.M.
 YOUTH GROUP 4:00 P.M.
 SUNDAY EVENING PROGRAM MONTHLY

Children's Services & Nursery at both services
 • Beautiful Historic Sanctuary
 • Contemporary Preaching

An active growing church with programs for children, youth, adults, couples, seniors and families. A place where visitors soon become friends.

Come Grow With Us

Longwood Hills Congregational Church

CONTEMPORARY SERVICE
 (Praise Service)

9:00 a.m. Sunday
 Sunday School - Child Care
332-8253
 1236 E.E. Williamson Road
 Longwood

List Your Church In The Seminole Herald's weekly Church Directory for only \$2.00 per week or

List Your Business as a sponsor in our weekly Church Page Sponsor Directory for only \$6.00 per week.

Call 322-2611
Seminole Herald

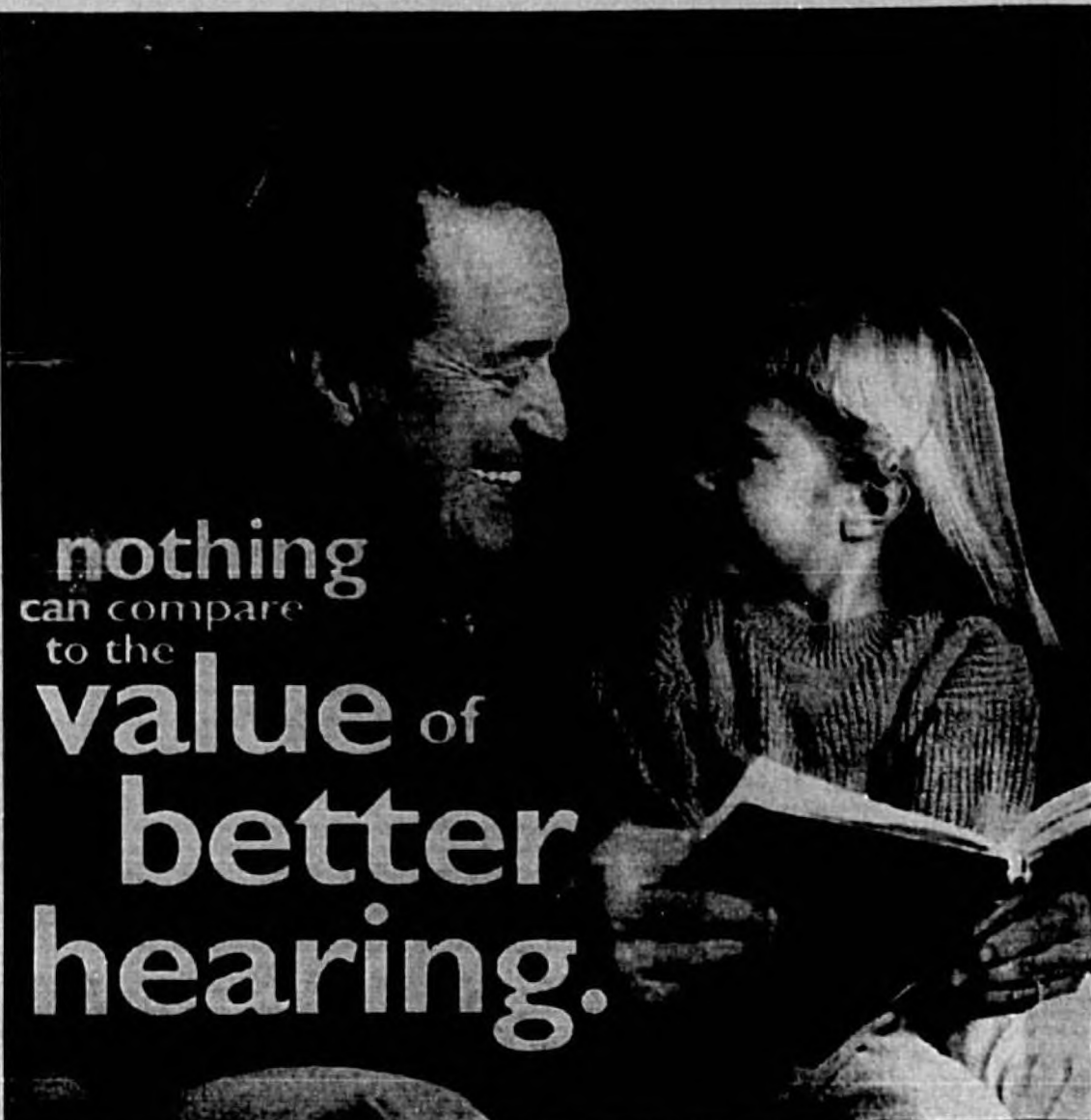

nothing
can compare
to the
value of
better
hearing.

Exposure to loud or constant noise over a period of time, a middle ear infection, or even the natural aging process are only a few ways a person's hearing may be permanently damaged. Have you been putting off having your hearing checked because you always thought a hearing aid was for "someone else?" Did you know you're not alone?

AHT

ACCURATE HEARING
TECHNOLOGY INC.

HEARING AIDS

5268 WEST S.R. 46
SANFORD, FL. 32771
PHONE: (407) 328-4540

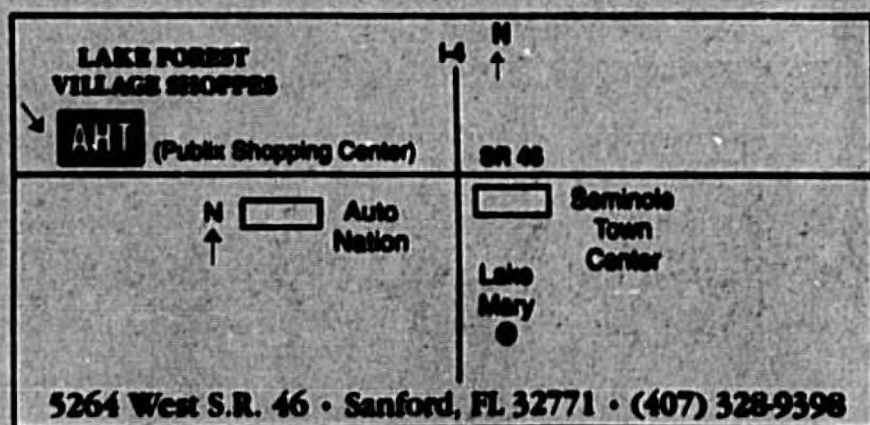

5264 West S.R. 46 • Sanford, FL 32771 • (407) 328-9398
LAKE FOREST VILLAGE SHOPPES (PUBLIX)
1 MILE WEST OF I-4
(Past Auto Nation)

NOW OPEN:

MON - FRI: 10:00 AM - 6:00 PM.
SATURDAY 10:00 AM - 1:00 PM.

Changes

Continued from page 7B
begin three years earlier in 2000.

Interstate 4 Widening

The Florida Department of Transportation is completing engineering studies to add an additional lane to Interstate 4 from Highway 436 to downtown Orlando. Using the abandoned High Occupancy Vehicle lane and inside median will provide additional traffic flow in our most congested area. Currently the FDOT is also completing studies for providing sound waffling along residential portions of I-4 to deal with noise as traffic increases.

Interstate 4/S.R. 46A Interchange

After more than a decade of delay, construction has begun on a new interchange at Interstate 4 and S.R. 46A. This project is scheduled to be completed in December, 1999. It is my pleasure to work with local and state leaders to help expedite this interchange project and to participate in its ground breaking ceremony.

Auto Train

Plans are underway to replace the outdated and inadequate Auto Train facility in Sanford. The new terminal will be designed to accommodate more passengers, local commuters, light rail and bus service. I am working with Auto Train, Amtrak, FDOT and local authorities to complete initial plans for this project.

U.S. 17/92 and S.R. 498 Overpass Preliminary Engineering and Final Design

The intersection of U.S. 17/92 and S.R. 436 carries more traffic than any other intersection in the Orange/Osceola/Seminole Tri-County region. New funding will provide for an environmental assessment, preliminary engineering and final design for a Grade

Separation Structure at the intersection to relieve congestion, reduce accidents and enhance air quality.

U.S. 17/92 Widening (Volusia Co.)

U.S. 17/92 is a two lane north-south roadway serving the cities of West Volusia County and providing a connection to Interstate 4. The Florida DOT is completing the design and purchase of right-of-way for widening, but no monies are available for construction. New monies from the transportation bill will help fund the construction.

Trails Program Expands

Our Cross Florida Trails Program has made progress with additional federal assistance. Trails for hiking and foot traffic are becoming a reality in many of our Central Florida communities. It was my honor to receive recognition recently for my legislative work from the Florida Rails to Trails Association at their annual conference in Miami.

Cross Seminole Trail Connection

The Cross-Seminole Trail is a fully multi-use trail including all non-motorized user groups accommodating alternative transportation. This project would complete the "missing link" to the Florida National Scenic Trail by connecting Spring Hammock Preserve with the Econ River State Forest. This new funding will provide a pedestrian overpass over State Road 434 and a 6 mile trail segment to make the critical link to Downtown Oviedo and Winter Springs. Design and Construction of Pedestrian Overpass over I-4 for the Florida National Scenic Trail

The purpose of this project is to provide a safe pedestrian overpass of Interstate 4 for the

connection of the Florida Natural Scenic Trail (FNST) and the Seminole Wekiva and Cross Seminole Trails. This bridge would connect multiple resource areas, providing for a recreational facility anticipated to have over 25,000 users per month.

Light Rail

Working with Central Florida's local and state officials, plans to build the first 14.7 miles of a light rail system are making progress. While the initial leg is planned for the congested tourist corridor, a regional system will eventually connect most of our area's work and activity centers. We have secured 55 percent federal funding and 25 percent State dollars to supplement private and local contributions to underwrite construction of this first phase. Volusia County is now conducting preliminary studies for future service and participation. A review of the Highway 436 and Maitland Boulevard corridors future fixed transit needs is also underway. While service to Seminole and Volusia County residents is still years away, this first leg is critical to developing any future regional fixed mass transit system.

Orlando-Sanford International Airport

Construction is now underway to install an Instrument Landing System (ILS) at Orlando-Sanford Airport. This ILS system should allow aircraft to land and approach from over a less populated area and assist with noise abatement. It should be activated by mid-1999.

Here are frequently asked questions surrounding light rail in Seminole County as listed in Congressman John Mica's report from Congress.

Buying a home?
No problem.

Building a home?
No problem.

Refinancing a home?
No problem.

Getting a mortgage at SunTrust?
No problem.

SunTrust offers a wide variety of mortgages to fit your situation.

From buying to building to refinancing, SunTrust can help you with all your mortgage needs. Since our mortgage lenders only handle mortgages, they can help you find the mortgage that best suits your individual needs. And because your application is processed locally, it can be approved quicker, you can close when you need to. With fast decisions, knowledgeable people and competitive interest rates, SunTrust helps you be ready for life—with no problem.

CALL 1-800-330-4MTG.

SUNTRUST

Be Ready For Life

www.suntrust.com

Equal Housing Lender. Member FDIC. ©1999 SunTrust is a registered service mark belonging exclusively to SunTrust Banks, Inc.

The need for light rail in Central Florida

Does Central Florida need light rail?

Central Florida has only a few North/South and East/West major highway arteries. More than 174,000 vehicles now use I-4 daily, and by the time its maximum allowed widening is complete, I-4 will be packed to capacity.

Last year 43,000 new cars were added to our Central Florida roads. Millions of future additional tourists and new residents will jam all local routes. Simply building more roads will not solve the problem. Are fixed transit systems successful?

Yes, here are a few examples:

• Dallas, TX--Ridership is over 40,000 daily, 8 percent above initial projections

• Portland, OR--Light rail ridership increased 60 percent since its opening 12 years ago.

• Sacramento, CA--Annual ridership grew from 14 million passengers in 1987 to over 25 million passengers today.

Are light rail systems efficient?

Yes. The light rail system will carry as many as 12,500 passengers an hour. That's as many as a six lane highway will hold but at a fraction of the cost and in a fraction of the space.

Won't a fixed transit or light rail system block traffic?

Light rail vehicles will cross intersections in less than 30 seconds. That's less than the average time Central Floridians wait at traffic signals now!

What about air pollution?

Automobiles are huge contributors to high levels of air pollution. Electronically powered light rail trains will improve future air quality by diminishing reliance on the automobile and the bus. Will light rail be noisy?

No. A passing light-rail train makes a little more noise than a car. The horns on the car and the light rail vehicle are about the same--80 to 88 decibels.

Will light rail affect property values?

Historically, light rail has increased property values along its right-of-way at an average return on investment of 8:1. This is because both business and residential investors recognize the value of greater accessibility.

Where will the first leg of the system be located?

The system begins at Sea World on I-Drive and stretches 14.7 miles to downtown Orlando.

Why have the first leg in the I-Drive region?

The initial route contains one of the densest traveled tourist corridors in the United States. Approximately 35 million tourists visit Orlando each year. The I-Drive Corridor contains 20,600 hotel rooms which play host to a large number of these visitors.

Currently, 1 million people a year visit the Convention Center which is included on the first leg of the light rail system. These highly traveled areas contain the ridership for a successful system.

Will local taxpayers subsidize light rail in the I-Drive corridor?

The system will be financed through a joint effort with the Federal government providing 55 percent, the State 25 percent, and Local and Private partners providing the remaining 20 percent of the contributions.

In fact, local businesses will contribute approximately \$39 million along with the Convention Center which set aside \$58 million to address its transit needs. Property owners in the I-Drive area

created their own taxing district that now finances a bus and trolley system. Universal Studios, not in the district, currently contributes a half million toward that system annually.

Since buses and trolleys are being stalled in traffic gridlock, a fixed light rail system will be constructed with financing by local participants on a pro rata and land use share basis.

The light rail system is subsidized, as all transportation is subsidized. For example, public parking garages now cost taxpayers between \$9,900-\$11,000 per space to build.

Will Central Floridians use light rail in the future?

Yes, 72 percent of Seminole County residents and 90 percent of Southwest Volusia residents work outside of their counties. Their daily commute takes them to and from downtown Orlando, Florida and Orlando Regional Hospitals, Orlando International Airport, the tourist corridor and other activity centers to be served by light rail.

Nearly all foreign visitors and a majority of U.S. visitors now come from areas serviced by fixed transit systems.

When will future extension of light rail be constructed?

Work on the first 14.7 mile segment is planned to begin in 1999, with operations beginning along I-Drive by the end of 2001, and operating to downtown Orlando in 2003. The connection of the Southern leg to the Airport or Northern Route could be completed by 2007. Any further additions will only be made if the ridership grows to demand added service, and with local consensus.

Who will approve any future fixed transit routes?

The Volusia and Orlando Metropolitan Planning Organizations, the LYNX Board, and local officials will decide the alignment. Why not spend all money on the building of more roads?

Federal gas taxes of 18.4 cents per gallon are returned by law to the states with a restriction that 80 percent is spent for highways and 20 percent for mass transit.

Why light rail and not some other technology?

Light rail systems are not only more reliable, but can be built faster and at a lower cost than any other form of existing exclusive-right-of-way mass transportation. Highways are more expensive per mile, monorail systems cost more to build and operate, and shared-right-of-way commuter systems won't meet Central Florida's long term needs.

If we compare cost per mile, light rail costs \$40 million per mile, while a people mover system would be over \$100 million and maglev costs are estimated to be \$125 million per mile. Light rail is the most cost-effective choice.

Is it cost effective to build a fixed transit system versus more roads?

Per mile, Light Rail is the most cost-effective alternative.

• GreenWay "Missing Link": \$237 million for 5 miles (4 lanes), or \$43 million per mile.

• Interstate 4: \$1 billion for 25 miles (2 additional lanes), or \$40 million per mile.

• Light Rail: \$600 million for 14.7 miles (equivalent to 6 lanes), or \$40 million per mile.

See Rail, Page 12B

Fantastic Sams



Sanford • Hwy. 17-92
(Wal-Mart Plaza, one block north of Lake Mary Blvd.)

323-9045



Senior Discount Monday - Thursday

Experienced Stylists To Serve You

No Appointment Necessary!
Closed Sunday

Stanford Centre

Assisted Living Community with Alzheimer's Program

- 3 Models To Choose From
- Three Delicious Meals a Day Served in One of Our Dining Rooms
- Creative Activities Program
- 24-Hour Nursing Assistance Available
- Beauty/Barber Shop on Premises
- Laundry / Housekeeping
- Alzheimer Secured Unit
- Respite Care
- Swimming Pool

Within Walking Distance to Altamonte Springs Mall, Florida Hospital, Banks, Grocery and Pharmacy

**433 Orange Dr.
Altamonte Springs, FL 32701
(407) 260-2433**

Operated by Emeritus Assisted Living
ALF License #0007103
www.emeritus.com
We Comply with the Fair Housing Act

BUILDING TOP-OF-THE-LINE QUALITY AT AN AFFORDABLE PRICE

SINCE 1971



The Fairies
2,794 sq. ft. from \$119,499

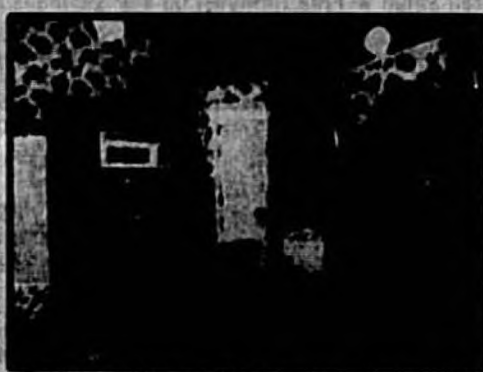

The Dulcans
1,291 sq. ft. from \$77,999

Placid Woods
From The \$70's (407) 321-4185
Take Rt. 17-92 to Airport Rd. Turn West on Airport Rd. to Community on Right, behind Wicklow Elementary School.

Mayfair Club
From The \$90's (407) 321-6483
I-4 to exit 58, turn Right onto Lake Mary Blvd. Turn Left on Silverhart Rd. Turn Right onto Country Club Rd. to community on Left.

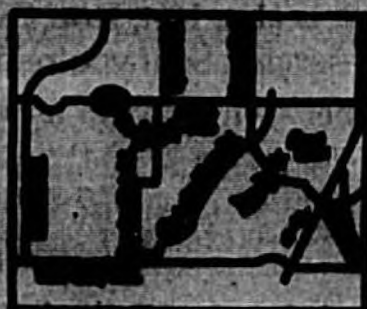

Maronda Homes presents two of its most popular communities in the Lake Mary area. With award winning floorplans, top-quality standard features and fantastic location these homes are going fast!

Visit our model home centers at Mayfair Club and Placid Woods, today and discover how Maronda provides more home for less money - It's The Way We Do Business!

Open Daily 10-6
Sunday, Monday 12-6
Closed Friday

Maronda Homes
A Quality Homebuilding Tradition

<http://www.maronda.com/florida/central>

DO IT NOW!

Join the fastest growing, Conservative, family oriented synagogue in the Greater Central Florida community.



בית אל
Congregation Beth El
of Central Florida

160 IBIS ROAD, LONGWOOD, FL 32779
407-788-3729

WORSHIP WITH US ON FRIDAY EVENINGS AT 8:15 PM AND SATURDAY MORNINGS AT 9:30 AM

First Friday of each month special Family / Perspective Member Shabbat Services at 7:30 PM

VISIT OUR WEB SITE AT www.bethel.org

◆◆◆◆◆◆◆◆◆◆ Visit Our ◆◆◆◆◆◆◆◆◆◆

Sisterhood Gift Shop

Art Forms at their Highest Level of Quality, Beauty, Individuality

By Artists of International Renown

- Award winning calligraphic art, exhibit by JONNE FINE...
- Creative handcrafted paper art design by JUDITH BIRGE...
- Gold foil litographs, serigraphs by AVRAHAM COHEN...
- Unique stained glass creations by SARAH FULLERMAN...
- Personalized gold and silver jewelry by KATYA MELLER WALLIN...
- Original gifts of beads, wood, copper, silver by NORMAN GORDON...
- Polychrome glass and decoupage by LEONA M. FINE...
- Limited edition silk prints by MARIANNA BOHANNON...
- Crystal, brass, gold, wood jewelry and art by JUDITH HODOWITZ...
- French silk, handwoven yarns by NEVA SHAFER...
- Exquisite Judaic ornaments by HELENE MELTZER...
- Contemporary ceramic art by LESLIE GAYMAN and SUZENE FRANK...

Seminole County Greenways, Trails & Bikeways Conceptual Master Plan

Goals

Provide for greenways, trails and bikeways as a vital element to maintain and improve the quality of future development and community revitalization efforts throughout Seminole County. A coordinated program will result in:

- Increased multi-use recreational facilities
- Linkages between our neighborhoods, schools, parks, and activity centers
- Alternative transportation opportunities
- Enhanced quality of life for residents and business

Objectives

- Plan for greenways, trails and bikeways as part of the necessary infrastructure of development and community revitalization.
- Provide viable alternatives to move around Seminole County outside of a personal automobile and mass transit.
- Provide increased recreational opportunities for walking, hiking, biking and equestrian users.
- Revitalize or enhance neighborhoods with linkages to nearby parks, schools and activity centers.
- Provide on-road bike lanes/routes for commuting and touring cyclists.
- Connect large Natural Lands, parks and activity centers throughout the County and region.
- Protect greenway corridors which will preserve and connect important natural resources.
- Encourage private industry to integrate greenways, trails and bikeways into development planning.

Map Assumptions

Graphic depicts proposed projects identified by Task Force and public input. Each corridor will require further analysis to determine feasibility. Local links will be determined through Neighborhood Linkage Program

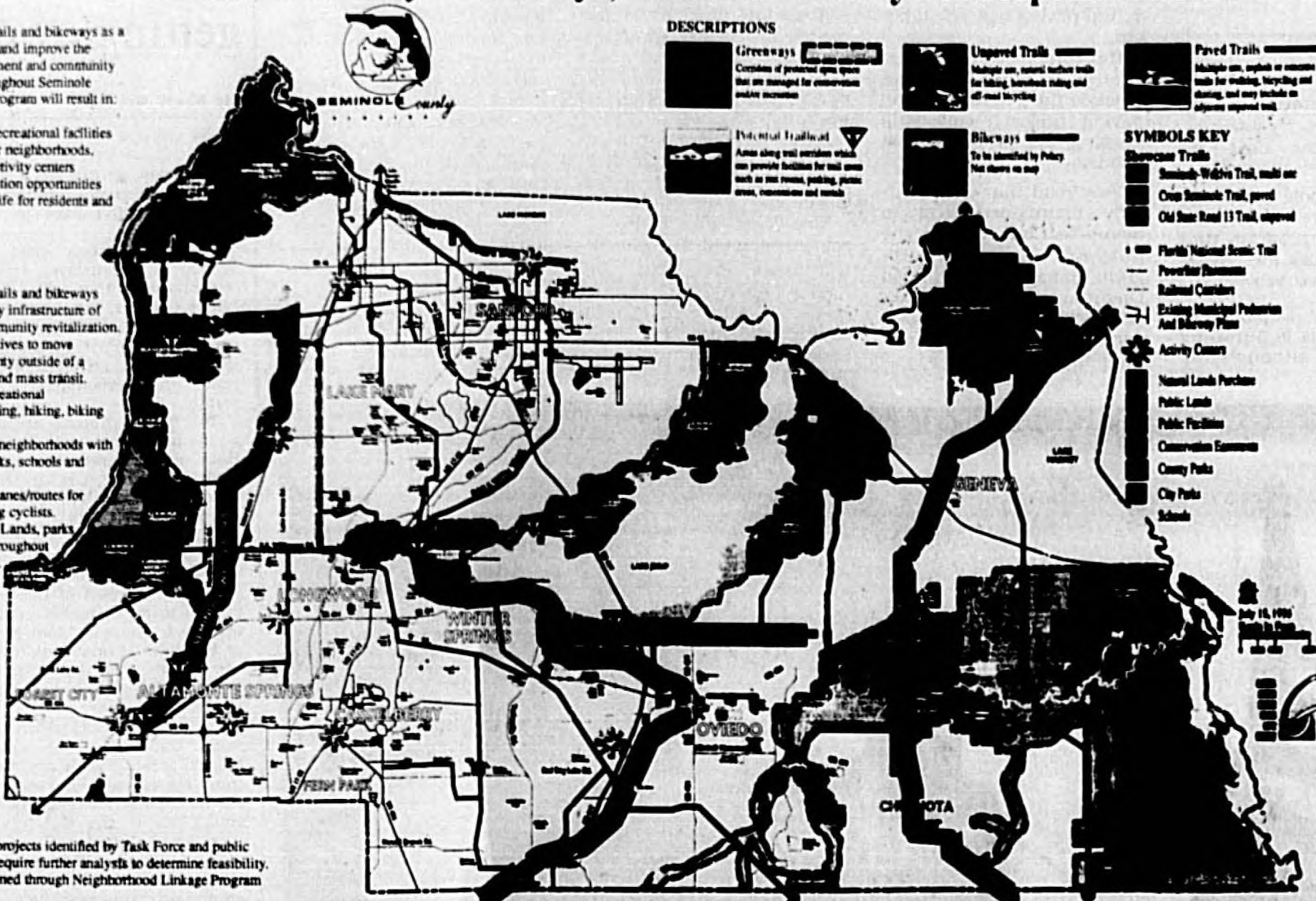

Browse through our charming old house built in 1908, where you will find an interesting blend of old and new. "Treasures to hand down for generations."

Sanford House Inc.

ANTIQUES • NEW FURNITURE (WHOLESALE) • COLLECTIBLES
CHINA • CRYSTAL • STERLING • SILVERPLATE • LINENS
JEWELRY • LAMPS • ART & ACCESSORIES

616 WEST FIRST STREET • SANFORD, FLORIDA 32771
(1/2 Block West Of Hwy. 17-92)
407-330-0608

Our Customers Demand the Best... You Should Too!

Free Estimates • Free Second Opinion

AIR MASTERS
Air Conditioning • Heating

STATE CERTIFIED #CAC048918

323-2990

SANFORD ELECTRIC COMPANY, INC.

Electrical Contractors

- REPAIRS • REMODELING
- NEW CONSTRUCTION

Serving Central Florida Since 1925

2522 S. Park Drive
Sanford
(407) 322-1562

Golden Lamb Restaurant

Come On In!

2 EGGS
2 CAKES
99¢

1.29

- BEST FOOD
- BEST SERVICE
- BEST PRICES

2101 S. FRENCH AVE., SANFORD, FL
OPEN 7 DAYS SAM - 8 PM • HOLIDAYS TILL NOON

FRIDAY FRESH
CATCH OF HADDOCK

Bobby Brisson Shorty Smith Mill Welborn

Personal

A funeral is an expression of personal loss and should be personalized. At Brisson Funeral Home the family always make the funeral decisions and we honor them.

Brisson Funeral Home
905 Laurel Ave., Sanford 322-2131

Don's Performance Transmission Inc.

- 41 Years of Honest Service
- Honest and reliable service
- Nationwide warranty available
- Senior Citizen Discounts
- Free Towing With Major Repairs

9658. Hwy. 17-92 • DeBary (Across from FPL smoko stands)

TRANSMISSION REPAIR **75 OFF**

COMPLETE RESEAL **30 OFF**

407-668-2929

Kirchhoff & Associates

"Discover North Seminole County"

"Located in Beautiful Historic Downtown Sanford"

"We Specialize In Selling Relaxed Living"

200 E. Commercial Street, Suite 2
Sanford, FL 32771
407-321-5065 / 888-236-9829
Fax: 407-321-7215

Donigan Properties

15 out first row

We are located in the heart of Sanford's Historic District. Our sales associates Ron Jernigan, Roland Jernigan, Leah Digges, Barbara Farrell, Dot Waller, Ed Bonnett and Stacia Roque have the knowledge and experience to assist you in the marketing or purchase of a vintage home. If you have given thought to the sale or purchase of property in the Historic District, please contact us for a no obligation consultation.

We Believe In The "Old Fashion" Way

- one Funeral Director handles all details
- all preparation is done at this facility
- service times will meet your needs
- no interest is charged on trusted prearrangements, which are 100% refundable
- the family selects cremation services
- markers designed to specifications

BETTY GRAMKOW MEGAN BOTTS CHRIS NEAL

GRAMKOW FUNERAL HOME

since 1906

500 E. Airport Blvd., Sanford, FL 32773
322-3213

Lots of changes on the way in county transportation

By John Mica
SPECIAL TO THE HERALD

Legislation
In 1993 during my first term in Congress, the State of Florida received 72 cents for every dollar in federal gasoline tax sent to Washington. This year as the six year formula for distributing national gas tax proceeds was revised, we were able to ensure that Florida and every state received back at least 90.5 cents for every dollar sent to Washington. This new distribution provides Florida with an additional \$400 million dollars annually for each of the next six years. As a member of the U.S. House Committee on Transportation and Infrastructure, winning this fairer return was an

important step in securing funding to meet our State's highway and mass transportation needs.

St. Johns River Bridge
With additional federal revenues, our Florida Department of Transportation has been able to include widening of the St. Johns River/1-4 Bridge in its five year highway improvement plan. The \$14 million federal dollars that I obtained for 1999 initial planning and engineering work will keep the project moving forward. We have requested the assistance of our State Legislators to pass a resolution allowing the replacement project to qualify for advanced funding under our revised federal funding law. That action could allow the 1-4 bridge construction to

See Changes, Page 8B



Herald Photo by Tommy Vincent

One of the improvements being considered are long-awaited refurbishments of the Auto Train facility in Sanford.

Cigar Bazar
Truly a Work Of Art.
3865 Lake Emma Rd.
Lake Mary, FL 32746
(407) 444-0403

It's the store you remember with
gifts you love! **FREE GIFT WRAPPING**

- Muffy VenderBear
- Crane Stationery
- Crabtree & Evelyn
- Seagull Pewler
- Vera Bradley
- Boyd's Bears
- Caspari
- Lampe Berger
- Christopher Radko
- Rochard Limoge

FOR YOUR CONVENIENCE UPS SHIPPING AVAILABLE

The Inkwell
Unique gifts, stationery and invitations
Located next to General Cinema at Lake Mary Centre, east of I-4 at
Lake Mary Blvd. and Lake Emma Road
SPECIAL HOLIDAY HOURS
829-2244

Ole Town CARPET & TILE

FAMILY OWNED BUSINESS WITH OVER 40 YEARS OF FLOORING AND DECORATING EXPERIENCE

ROOM SIZE CARPET REMNANTS \$79 AND UP

- ★ Plush SAMONY Carpet 59¢ sq. ft. Installed with pad... **\$8.91** sq. yd.
- ★ Mill Special - Very Heavy Plush 10 year warranty - 15 great colors... **\$1.33** sq. ft.
- ★ Beautiful Berber Carpet The Ultimate in Stain Resistance... **79¢** sq. ft.
- ★ Formica Laminated Floors... **\$3.99** sq. ft.
- ★ Prefinished Hardwood Floors... **\$3.99** sq. ft.
- ★ Bath Size Floor Vinyl Remnants... **\$10.00** and up

Entryway Door Mats **75¢** each

90 Days Same As Cash Or Up To 36 Months Financing • Layaway Available
2710 Hwy. 17-92 at 417 Beltway (New Greenway) (New Greenway)
In Sanford, 1 Blk. S. of 27th St. (Taco Bell)
(407) 324-4412



It's probably not what you expected.
In a hospital, that is.

South Seminole Hospital's Family Unit is big enough for the whole family. Plus one. Spacious and beautifully decorated, each suite provides a warm environment for celebrating your new arrival. You'll like the convenience of labor, delivery and recovery all in one room (for Cesarean deliveries, we have a fully-staffed surgical facility). You'll rest easy in the care of our

skilled staff. And you'll appreciate personal touches such as your own private Jacuzzi, refrigerator, television/VCR - why, there's even a bed for dad. Best of all, we're part of Orlando Regional Healthcare System. With all of these advantages and more, it's no wonder new mothers and their families feel more at home here. To schedule your free tour, call us at **767-1200**.

The Family Unit at
ORLANDO REGIONAL SOUTH SEMINOLE HOSPITAL
555 West S.R. 434, Longwood, FL 32750

Airport officials proceed with expanded service plan

By Bill Kerns
STAFF WRITER

SANFORD - Orlando Sanford Airport officials are trying to bring in domestic air service, despite objections from officials in Lake Mary.

Lake Mary commissioners have concerns about noise at the airport, and representation on the Sanford Airport Authority Board.

Lake Mary Mayor Greg Meador and commissioners Thom Green and Gary Brender want the city to be represented on the airport authority board.

The nine member board consists of two Sanford residents and seven regional members.

"The airport will not truly be a regional airport until there is true regional representation," Lake Mary commissioner Thom Green said.

Sanford Mayor Larry Dale said the airport authority board does strive for regional representation. But, he said the board can not guarantee a seat to every city that wants one.

The Sanford Aviation Noise Abatement Committee has been meeting monthly for two years to address concerns such as stopping late night commercial repetitive training, balancing the traffic flow, having preferential runways and arrival/departure routing, and creating helicopter arrival/departure procedures.

The noise study is ongoing. Preliminary studies on noise at the airport showed that the noise is well

within tolerable levels.

Green disagrees, comparing the noise level to I-4 during rush hour.

The airport's second Instrument Landing System, commissioned for operation in the spring of 1999, will also ease noise concerns. The Instrument Landing System will provide navigational assistance for aircraft landing of the main runway during poor weather.

The Longwood City Commission recently voted in favor of regularly scheduled domestic service at the Orlando Sanford Airport. But, Mayor Rusty Miles also said he would write to Sanford city commissioners in favor of broadening the representation at the airport authority board.

The importance of votes in favor of regular domestic service is so the resolutions can be packaged and presented to possible carriers, as a sign of regional support, according to Sanford City Manager Tony VanDerworp.

Representatives from Sanford Airport Authority and Orlando International Airport Authority are communicating primarily through the Metropolitan Planning Organization.

VanDerworp and Orange County Chairman Mel Martinez have said there is enough potential domestic business for the Orlando Sanford Airport to be part of a regional transportation network.

Companies such as AAA, CBIS, and Dixon have inquired about the future



Despite the loss of Nation's Air service to the Orlando Sanford Airport, domestic terminal revenue charges are not expected to decline ac-

ording to airport officials.

World Photo by Tommy Watson

availability of scheduled domestic service out of the airport. The service could complement domestic service at the Orlando International Airport by servicing niche markets and smaller volume carriers, VanDerworp said.

The cities of Altamonte Springs, Casselberry, and Sanford have passed resolutions or letters of support. So have Seminole County, the Private Business Asso-

ciation of Seminole, Inc., the Greater Sanford Chamber of Commerce, the Greater

Orlando Chamber of Commerce, the Seminole County Convention and Visitors Bu-

reau, and the Greater Seminole County Chamber of Commerce.

Join Us At Our
Country Homes

"Going to the 'country' isn't as far as it used to be..."
We're a little hard to find, but you'll be glad you did!

- Spacious Apartments with large Closets • Lake Front
- Volleyball • Sparkling Pool • Tennis Courts

Country Lake Apartments
2714 Ridgewood Ave., Sanford
330-5204

LOOKING FOR OUTSTANDING-QUALIFICATIONS?

We Have The Best!

VALERIE WEID
Having established a style of teaching which is exclusively her own, "Miss" Valerie instructs dancers in ballet, tap and musical theatre. Her students do her credit as they consistently win awards, titles & competitions. Consequently dancers trained by Miss Valerie are performing professionally all over the world.

MIRIAM DOKTOR
A master teacher of ballet and jazz, "Miss" Miriam, having trained under the country's leading teachers throughout her life, shares with her students technical knowledge while stressing the joy of learning to become an excellent dancer. Miss Miriam has thirty years of teaching experience.

- BALLET • TAP • JAZZ
- ACRO • MUSICAL THEATRE

PLEASE CALL OR STOP BY, WE LOVE TO ANSWER QUESTIONS ABOUT DANCE!

MIRIAM & VALERIE'S
School Of Dance Arts

LOCATION: 1001 CENTRAL AVE
SANFORD • LAKE MARY • ORANGE CITY

321-1900 • 321-7080 • 321-775-7080

TRI-COUNTY ORTHOPAEDIC, P.A.

Bringing You, Our Patients, The Best Quality Care Through Our Continuing Growth.

Orthopaedics is the treatment of bone and tissues of the extremities and back. Broken bones, torn or sprained ligaments, hand and back problems, arthritis, and sport injuries are commonly treated by the orthopaedic surgeons at Tri-County Orthopaedics.

Specializing In Total Joint Replacement

- Knee and Ankle Injury
- General Orthopaedics
- Foot Problems
- Sports Injuries

1123 Saxon Blvd.
Orange City, FL 32763
Phone: (407) 775-8222

317 N. Mangrove Ave.
Sanford, FL 32771
Phone: (407) 322-2577

JOHN SCHAEFFER, M.D.

NANDIER S. AILLA, M.D.

MICHAEL BROUILLETTE, M.D.

REHABILITATION

Whatever Your Special Challenges...

stroke, cardiovascular or pulmonary problems, wound care, pain management, fractured hip, amputation...

Our Professional Therapists can make a difference in your quality of life for the rest of your life. Your program will be carefully tailored to your endurance level and to your needs. The goal of the entire team... your highest possible level of independence.

Healthcare and Rehabilitation Center of Sanford

950 Mellonville Ave., Sanford
(407) 322-8566

County is on the road to recovery

By Bill Kerns
STAFF WRITER

More than 400 county dirt roads may receive paving within the next six years.

The Seminole County Commissioners are investigating a \$7.5 program that would pave 426 dirt roads over the next six years.

The County's Department of Public Works is pursuing the program, although the

actual paving has yet to begin.

The commission is investigating whether they can quicken the pace of the road paving project, while still keeping the program cost effective.

"Any road that is a regularly maintained road in Seminole County is in the program," Ira Barrow, program manager for the Road Operations division of Public Works, said. "It's a very aggressive program for our division."

According to a study conducted by county road operations, the county will save money on maintenance over the long term by pursuing the road paving project. The study ranked roads into 14 different categories to show construction feasibility.

Nine years after the project is completed, the county will break even with the money spent for paving roads. After that, the county will save more than \$500,000 per year on main-

tenance and other expenses for having completed the project, the study said.

By October, Public Works hopes to start the program by seeking permits. The department will begin paving roads when the permits are complete, Barrow said.

Among the roads to be paved in Sanford are Mellonville Avenue from Oak Way to Pine Way, 28th Street from Sanford Avenue to South Park Avenue, and Palm Way from Mellonville Avenue to a dead end.

Here's the trail to getting away

By Shari Brodie
STAFF WRITER

Someday, getting from one side of Seminole County to the other won't have to be done in a car.

There may soon exist a system of greenways, trails and bikeways that will allow hikers, bikers, skaters and equestrians to traverse the county, without impacting the already jammed major arteries that criss-cross the county.

Three major projects are already underway and Ginger Hoke, senior greenways and trails planner, sees, in the future, a web of ancillary interconnecting trails.

The county has made a good start on what it calls its "showcase" projects.

A 3-mile section of the 14-mile Cross Seminole Trail opened to the public in May of last year. Construction of the Phase 1 of the 14-mile Seminole Wekiva Trail is due to begin this year.

The Flagler Trail, which bisects the Little Big Econ State Forest gets heavy use from hikers and horseback riders. Plans for expansion could link it the St. Johns River, near Geneva.

The Seminole Wekiva and Flagler trails run north and south; one the west side of the county, the other on the east side. The Cross Seminole Trail runs primarily east-west, in the center of the county.

Hoke is working diligently to see that land is saved to build connecting trails.

"Trails are the 'in thing' right now," said Hoke. "Everybody knows that if we don't get them in now that we might not be able to get them in because development comes in."

Timing and coordination are the key to Hoke's job. In a short three months since took over the trail planner's position, she has seen to it that maps have been updated to better reflect the possible

recreation corridors. If she can keep up with plans for road building and other development, she said she can often get the resources necessary to enhance the system.

"The timing is good," she said. "Ten years ago would have been even better but the timing is still good."

Hoke recently learned of plans to widen Upsala Road from State Road 46 to U.S. Highway 17-92. She said trail design and construction could be included in that bid request.

The Upsala Road trail would serve as a connection between Sanford's Riverwalk and the Cross Seminole Trail, via a trail along Rinehart Road. A portion of the trail, from Lake Mary Boulevard to County Road 46A, is nearly complete.

While the showcase projects are designed to handle a larger volume of users, a connecting trail doesn't have to be elaborate, said Hoke. In some cases, wider sidewalk strategically placed will suffice.

The goal of the trail system is to link recreation areas with urban areas, such as business centers and neighborhoods.

"In a lot of these (plans), one of the biggest goals is to make sure the schools are connected to the trails," said Hoke.

Planners have thus far utilized abandon rail beds and powerline easements for land to build trails.

In one example of coordination with new construction, a trail will be built through the new residential/commercial development at the southwest corner of Lake Mary Boulevard and Interstate-4 (formerly L & L Acres Ranch). A pedestrian bridge, over Lake Mary Boulevard, to the Heathrow International Business Center, is planned but not yet funded. Another pedestrian bridge, from International Parkway in the IIBC, to



Karl Wright, Chairman of the Sanford Airport Authority, helps dedicate the new Don Knight Lane to Knight, a long-time Sanford businessman.

The new road is one of many that will be springing up in Seminole County in the near future.

Comprehensive Specialty Care of Ear, Nose, Throat and Sinus Disorders



Robert F. Cylotte, M.D.

- Bachelor's Degree from Brown University, Providence R.I.
- Graduated from Tufts University School of Medicine, Boston, MA
- Completed Residency at Walter Reed Medical Center, Washington, D.C.
- On staff at FL Hospital Altamonte, Columbia Medical Center, Sanford and Volusia Medical Center, Orange City
- Board Certified Otolaryngology



Devang M. Shah, M.D.

- Bachelor's Degree from MIT
- Graduated from Robert Wood Johnson Medical School in New Jersey
- Completed Residency at John Hopkins Hospital in Baltimore
- On staff at FL Hospital Altamonte, Columbia Medical Center, Sanford & Volusia Medical Center, Orange City
- Board Eligible Otolaryngology

Services Provided for both Adults and Children

- Endoscopic Sinus Surgery
- Snoring and Sleep Apnea
- Tonsils and Adenoids
- Head & Neck Cancer Surgery
- Ear Surgery
- Hearing Loss
- Facial Cosmetic Surgery
- Laser Skin Resurfacing
- Eyelid Surgery
- Rhinoplasty
- Collagen Injections

Medicare and Most Insurances Accepted
Office Hours by Appointment
Please Call

- | | | | |
|---|---|---|--|
| 916 Bellamy Blvd.
Suite 100
Sanford
407-474-8888 | 4100 W. Lake Mary Blvd.
Suite 110
Lake Mary
407-444-8873 | 380 E. Altamonte Dr.
Altamonte Springs
407-444-8873 | 1600 W. Broadway
Suite 200
Orlando
407-444-8873 |
|---|---|---|--|

Or Call 1-888-334-3333

All new students entering Seminole County for the 1999-2000 SCHOOL YEAR

Attention:

Families living in the Northeast and Northwest Clusters (Idyllwilde, Wicklow, Wilson, Hamilton, Midway, Pine Crest)

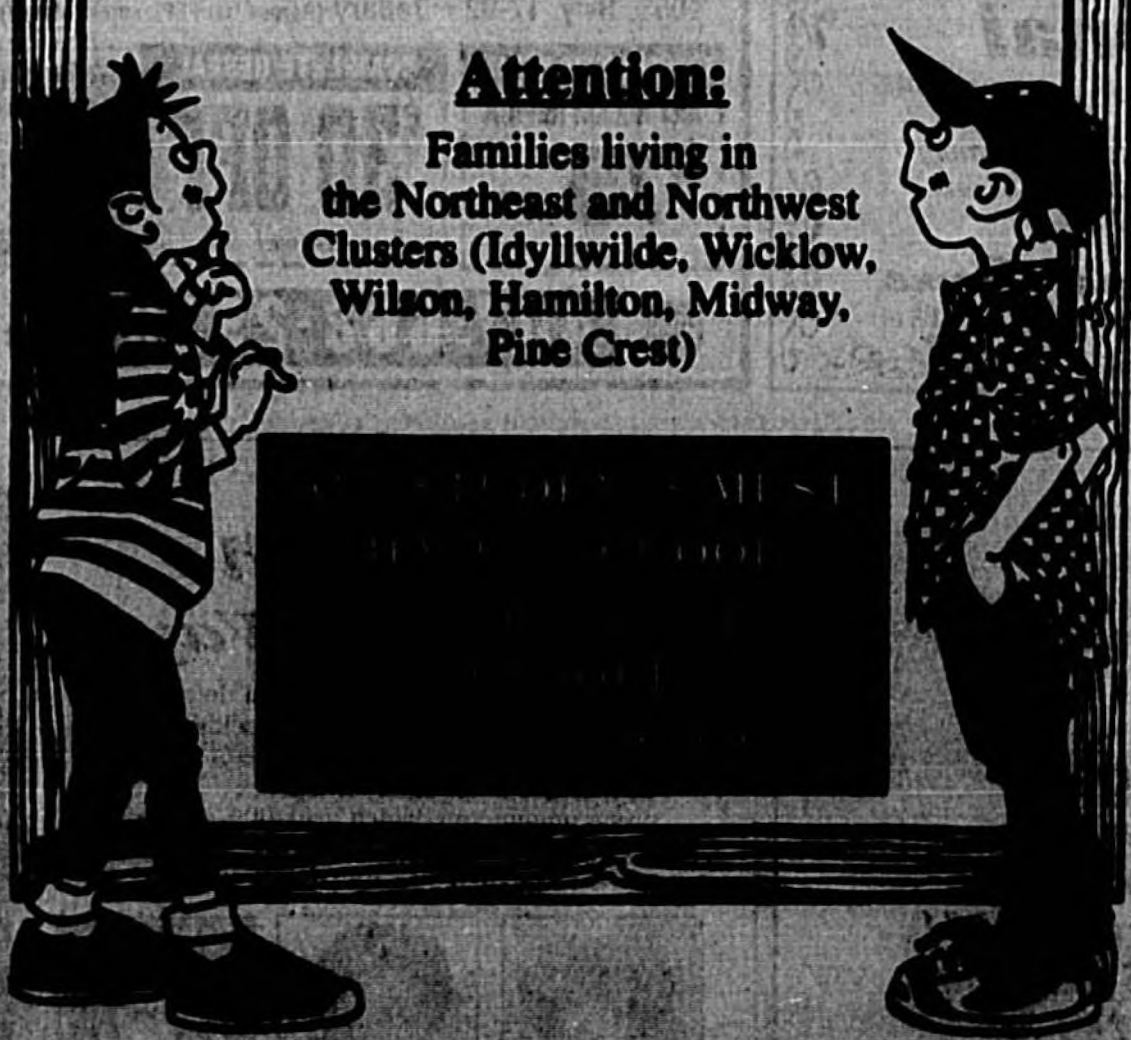

School assignments made at the "CHOICES" Department Educational Support Center
400 East Lake Mary Boulevard
Sanford, Florida
8:00 A.M. - 4:30 P.M.
For information call 320-0329

Woodlawn *Carry-Hand*
Since 1890
FUNERAL HOMES • CREMATORY • CEMETERIES

BILL L. KING
Managing Director

WOODLAWN-CAREY HAND FUNERAL HOME

335 E. State Road 434 Phone (407) 834-8550
Longwood, FL 32750 Fax (407) 767-0922

Improved road should enhance property value

By Bill Kerns
STAFF WRITER

SANFORD - The city of Sanford is working with Seminole County on proposed gateway corridor standards for Lake Mary Boulevard and State Road 46.

The city is hoping that tough standards will attract quality development and enhance property values in the area, according to Jay Marder, director of engineering and planning. Public hearings may be held within the next two to three months, when a zoning ordinance could be adopted, according to Marder.

The proposed building setbacks at Lake Mary Blvd. and at SR 46 would require a minimum 50 feet from the right of way, although Marder said small businesses would have some flexibility under an ordinance.

Officials are hoping to ensure cross access between developments, Marder said.

Ground signs under the proposed standards would have a maximum height of 15 feet. The standards would require an enclosed sign base and a brick planter. Sanford's current regulations allow ground signs of up to 25 feet. Existing Lake Mary regulations set a maximum height of 15 feet.

Officials would like to avoid the excess strip and retail commercial signage seen on US Highway 17-92, according to Andrew Van Gaale, associate planner for the city.

At the SR 46 gateway corridor, a 25-foot street-side landscape buffer would be required. Two rows of canopy trees with one live oak would be staggered every 40 feet. At Lake Mary Blvd., a 15-foot landscaped buffer

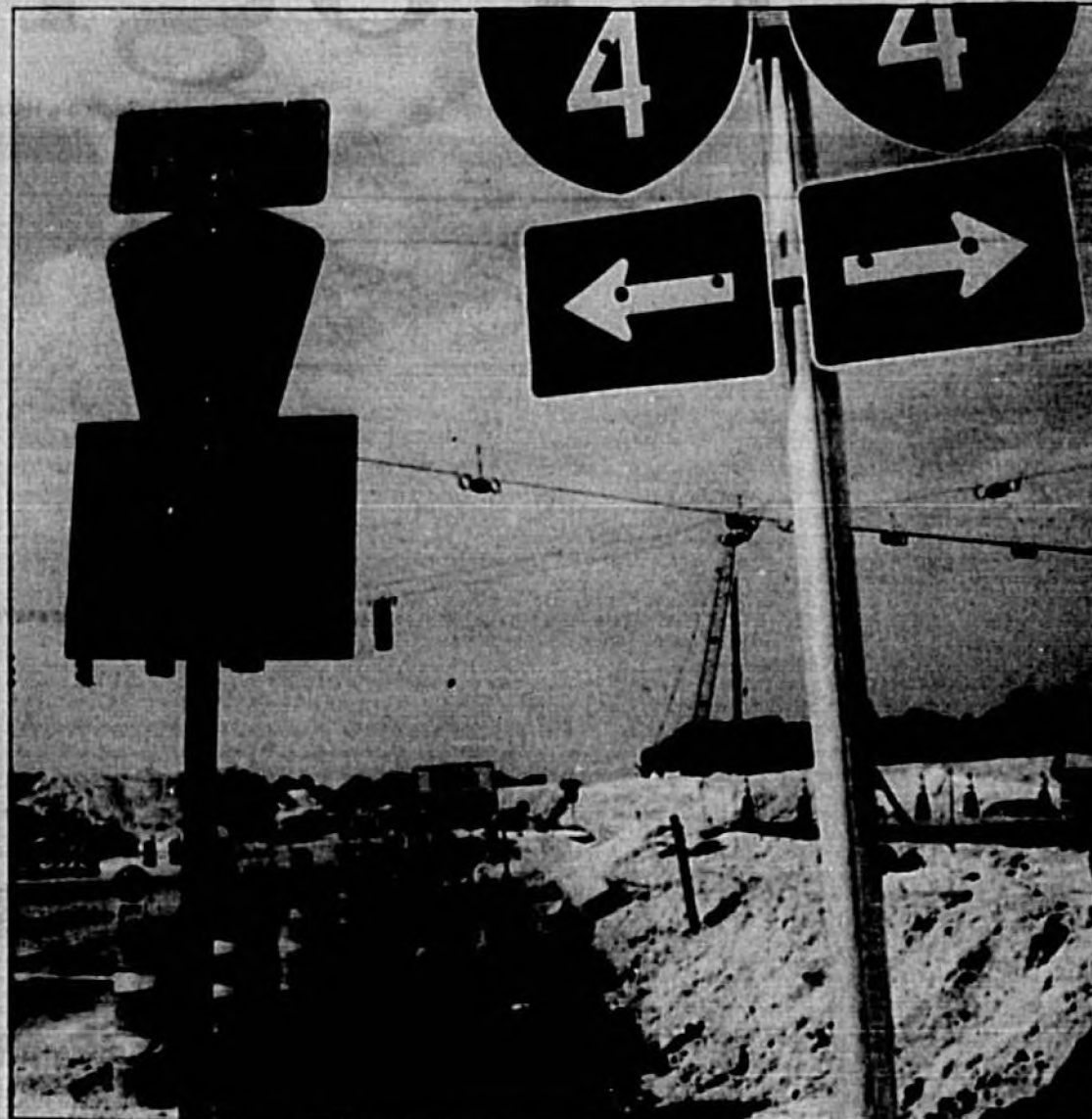

For now, traffic is a pain at the proposed gateway corridor standards for Lake Mary Blvd. and State Road 46. The city is hoping the changes will enhance property values.

would be required. One live oak would be planted every 40 feet.

Officials want to have uniform design standards, Marder said.

Service areas and mechanical equipment would be screened and

oriented toward the rear of the property on Lake Mary Blvd. and the SR 46 corridor.

New or relocated utility lines would be placed underground at Lake Mary Blvd. and the SR 46 corridor.

City officials are reviewing issues such as uniform buffer and entrance features, the appearance of the city's main entrance roadways, property values, and flexible height and entrance treatments.



1998 a record year for Orlando Sanford Airport

Growth expected to continue at a steady pace

By Bill Kerns
STAFF WRITER

SANFORD - Last year the Orlando Sanford Airport received the highest ground transportation and airfield revenue in its history, while coming to terms with rapid growth.

For the fiscal year ending Sep. 30, 1998 the Sanford Airport Authority made a net income of \$218,000, including \$408,362 in ground transport revenue and \$412,125 in airfield revenue. Assets at the airport have increased more than \$7 million since the previous fiscal year, to \$35 million.

The challenge for the airport, according to Sanford Mayor Larry Dale, is to continue to grow,

offsetting the loss of Britannia Airlines to the Orlando International Airport. More than 20 percent of the airport customers last year came from Britannia Airlines, airport officials said.

Operating revenues at the airport were just under \$3.4 million, down from \$3.6 million the previous year. Operating expenses at the airport were more than \$3.1 million, down from just less than \$3.4 million the previous year.

Domestic terminal revenue was \$220,026, up from \$200,051 the previous year. Airport officials said domestic terminal revenue is not expected to change in the coming year, despite the loss of Nations Air to the Daytona International Airport.

Fuel service revenue decreased to \$11,562 from \$649,785 the previous year. Airport officials said this income will increase as Jet/Aire continues to use the airport authority's fuel tanks.



Sun Pacific International and Wainwright's Vacations announced new scheduled-charter services to Orlando Sanford Airport last year as the facility continued on its latest growth opportunities.

Projects planned to add safety, service

By Bill Kerns
STAFF WRITER

SANFORD - The Orlando Sanford Airport is continuing to grow, adding new projects that will enhance safety and service for passengers.

The airport recently opened a new runway, an air cargo building, a Seminole County Sheriff's Office hangar, and an Airport Fire Station. The airport is also preparing a new Instrument Landing System for operation later this year.

The 3,500 foot, touch-and-go runway is constructed primarily for aviation flight training. The runway is located 4,300 feet from the airport's main runway.

For six months, the runway will be used primarily by pilots in training with smaller planes, according to Airport Director Victor White.

The runway will create separation between large commercial jets and general aviation aircraft. It also will reduce congestion on the airport's main runway, White said.

After six months, the airport plans to build a taxiway next to the new runway. Interior taxiways will allow for increased traffic. Lights will be installed on the runway, allowing for night flights, White said.

The \$12 million Aircraft Rescue and Fire Fighting Station accommodates 12-18 firefighters. The station maintains three drive-through bays and an elevated observation tower. It is designed to accommodate future expansion as the airport grows, officials said. The Instrument Landing

System provides navigational assistance for aircraft landing on the airport's main runway during poor weather. It is commissioned for operation in the spring of 1999.

Airport officials are working with the Federal Aviation Authority to adjust the altitude that airplanes fly when the enter the airport's airspace. The airport is trying to make the airspace more compatible for airlines of different sizes that are moving at different speeds, White said.

Independent bookstores

The one store with the greatest number of independent bookstores:

KEELY'S BOOKSTORE

State: California
City: San Francisco
Year: 1978
Employees: 17
Sales: \$1.8 million

Although California has about twice as many independent bookstores as the state of New York, New York City has more (68) than any other city in the United States.

Life's little moments...

of love, joy, and memories.
A time to be remembered.

Funeral Homes understands.

of loved ones.

Fairchild

TELEPHONE: (407) 898-8111
Offering The Simplicity Plan®

Oaklawn Chapel 600 County Rd. 46A, Lake Mary, FL 32746 322-4263	Apopka Chapel 601 N. Park Ave. Apopka, FL 32712 886-1461
Oviedo Chapel 501 E. Mitchell Hammock Rd. Oviedo, FL 32765 366-8999	Winter Garden Chapel 428 E. Plant St. Winter Garden, FL 34787 656-2821
Goldenrod Chapel 7520 Aloma Ave. Winter Park, FL 32792 677-5091	Conway Chapel 1413 S. Semoran Blvd. Orlando, FL 32807 277-6700
Altamonte Chapel 994 E. Altamonte Dr. Altamonte Springs, FL 32701 831-2631	Ivanhoe Chapel 301 N.E. Ivanhoe Blvd. Orlando, FL 32804 898-8111
Forest City Chapel 622 W. Hwy. 436 Altamonte Springs, FL 32714 869-6065	Pine Castle Chapel 5800 Hansel Ave. Orlando, Florida 32809 855-5800

All Faiths Memorial Park 1300 Park Dr. Casselberry, FL 32707 (407) 331-1910	Glen Haven Memorial Park 2300 Temple Dr. Winter Park, FL 32789 (407) 647-1100	Highland Memory Gardens 3325 E. Semoran Blvd. Apopka, FL 32703 (407) 889-1188	Chapel Hill Cemetery 2400 Harrell Road Orlando, FL 32817 (407) 871-3819	Oaklawn Park Cemetery and Funeral Home 800 County Road 46A Lake Mary, FL 32746 (407) 322-4263
--	--	--	--	--

DIRTY WORK

NEAT-N-TIDY ALL CLEAN

HOUSE CLEANING

35% OFF

1st TIME CLEANING

Licensed, Bonded, Insured
RESIDENTIAL & OFFICE
CLEANING OUR SPECIALTY
HANDYMAN SERVICE & CARPET
CLEANING AVAILABLE
LOWEST PRICES IN TOWN

We Do Windows

NEAT-N-TIDY ALL CLEAN
Satisfaction Guaranteed!

321-7888

Castle

Cost \$50,000
or \$500,000

Let
Crown Bank
Finance It
For You

Lowest Rates In Years!
Call for an Appointment Today!
260-1003

Crown Bank
A FEDERAL SAVINGS BANK

105 Live Oaks Gardens
Casselberry, FL 32707



Progress '99

1B - Seminole Herald, Sanford, Florida - Sunday, February 28, 1999



Herald Photos by Tommy Vincent

Planes, trains, automobiles...there's plenty of ways to move in and about Seminole County and one of the most popular is the Romance Cruise Line that leaves Lake Monroe daily, entertaining

hundreds of people from in and around the county. The ship cruises from the lake up to the St. Johns River.

County on road to traffic recovery

By Bill Kerns
STAFF WRITER

SEMINOLE COUNTY - Seminole County is working on a deadline to finish millions of dollars in road projects.

The county's so-called penny tax will end Sep. 30, 2001. Millions of dollars in road projects are under way, with funding from the tax approved by voters in 1991.

Seminole County collects a 1 percent sales tax, and uses it for road improvements and other projects to benefit the county's transportation system. Residents will vote on whether to continue the surtax in 2001.

According to county officials, before the penny tax was approved the county and cities lacked sufficient funds for the county road system.

So far, the county has completed more than \$113.5 million in projects under the ten year road building program. More than \$34.3 million in projects are under construction, and more than \$185.8 million in projects are in the design phase.

Future projects to be funded through the ten year road building program include Lake Mary Blvd. from Markham Woods Road to Interstate-4, Red Bug Lake Road from State Road 436 to Eagle Circle, Jewett Lane in Sanford, Eden Park, Douglas Avenue, Bunnell Road, and Sand Lake Road.

Projects under construction include

County Road 427, from SR 436 to US Highway 17-92, at a projected cost of \$24.5 million, plus \$290,000 for landscaping. The Chuluota Bypass from CR 419 to Snowhill Road is under construction at an estimated cost of \$3.1 million.

Tuskawilla Road is under construction at an estimated cost of \$6.7 million, plus \$85,000 for landscaping. Rinehart Road in Lake Mary is under construction. The CR 46A/I-4 Interchange is under construction, through the Florida Department of Transportation.

Construction projects in design include Airport Blvd. from US 17-92 to SR 46, with an estimated cost of \$23.1 million, plus \$130,000 for landscaping. Lake Drive from Seminola Blvd. to Tuskawilla Road is in design with an estimated cost of \$16.1 million, plus \$175,000 for landscaping.

C-15 North of SR 46 is in design, with an estimated cost of \$7.1 million, plus \$80,000 for landscaping. Chapman Road from SR 426 to SR 434 is in design, with an estimated cost of \$8 million, plus \$161,000 for landscaping. CR 419 from the East Limits of Oviedo to Second St. in Chuluota is in design with an estimated cost of \$4.1 million, plus \$160,000 for landscaping.

CR 419 from Lockwood Rd. to East Limits of Oviedo is in design with an estimated cost of \$7.4 million, plus \$60,000 for landscaping. CR 427 from US 17-92 to Lake Mary Blvd. has an estimated cost

of \$15.6 million, plus \$245,000 for landscaping. Tuskawilla Road from East Lake Drive has an estimated cost of \$15.6 million.

CR 46A from Country Club Road to Rinehart Road has an estimated cost of \$10 million, plus \$105,000 in landscaping. CR 46A from Old Lake Mary Rd. to Country Club Drive has an estimated cost of \$9.4

million, plus \$130,000 in landscaping. CR 46A from Rinehart Road to Orange Ave. has an estimated cost of \$4.8 million, plus \$70,000 in landscaping.

Dodd Road from Red Bug Lake Rd. to Howell Branch Rd. has an estimated cost of \$11.5 million, plus landscaping of \$150,000. Douglas Ave. at the Markham Woods

Intersection has an estimated cost of \$5 million. Grantline Rd. from SR 46 to CR 46A has an estimated cost of \$7.9 million, plus \$140,000 in landscaping.

Howell Branch Rd. from Lake Howell Rd. to SR 436 has an estimated cost of \$7.4 million, plus \$40,000 in landscaping. Lake Emma Rd. from Sand Pond

Rd. to Longwood Hills Rd. has an estimated cost of \$12.4 million, plus \$145,000 in landscaping.

Silver Lake Drive from Lake Mary Blvd. to SR 46 has an estimated cost of \$12.4 million, plus \$85,000 in landscaping. Wymore Rd. has an estimated cost of \$7.9 million, plus \$60,000 in landscaping.



Traffic still isn't a pleasant thought in certain parts of the county, but many improvements are on the way to make it easier.



Quality Care In All The Right Places.

If you're looking for quality medical care in Seminole County, turn to Central Florida Regional Hospital. You'll find a full range of healthcare services, from open heart surgery to obstetrics to transitional care.

Plus, we have locations throughout the county to better serve your needs, like the Women's Wellness Center in Seminole Towne Center, Altamonte Surgery Center for outpatient surgery, and Lake Mary Imaging for radiology services.

And if you need a physician, call 1-800-265-8624 for a FREE physician referral or a copy of our physician directory.



Central Florida Regional Hospital

A Part of Central Florida Healthcare System

1401 W. Seminole Boulevard, Sanford
407/321-4500

County school kids earning top marks all over state



South Seminole students Shauna Isaacs and Sule Taylor recently went to Walt Disney World and won the Black American Achievement Board Game Tournament. They led their school to a win over 60 schools from all over the country.



These kids at South Seminole Middle School in Casselberry earned top honors at a recent state competition where students were tested on

math and science skills. The kids were awarded with ribbons for their efforts at the second-year school.

House Photos by Jeff Burdette

Schools

Continued from Page 11A

Milwee Middle, 1341 County Rd. 427, Longwood, 32750, Principal Eugene Petty

Oviedo High, 601 King Street, Oviedo, FL 32765, 320-4050, Bobby Lundquist

Partin Elementary, 1500 Twin Rivers Blvd., Oviedo, 32765, Principal Beverly Perrault

Pine Crest Elementary, 405 W. 27th St., Sanford, 32771, Principal Barry Liebovitz

Rainbow Elementary, 1412 Rainbow Trail,

Winter Springs, 32708, Principal Patricia Milliot

Red Bug Elementary, 4000 Red Bug Rd., Casselberry, 32707, Principal Lino Rodriguez

Rock Lake Middle, 250 Slade Drive, Longwood, FL 32750, Principal Paul Cave

Sabal Point Elementary, 960 Wekiva Springs Rd., Longwood, Principal Michael Townsley

Sanford Middle, 1700 French Ave., Sanford, 32771, Principal Bill Moore

Seminole High, 2701 Ridgewood Ave., Sanford, 32771, Principal Gretchen Schapker

South Seminole Middle, 101 S. Winter Park Dr., Casselberry, 32707, Principal Rick Mossman

Spring Lake Elementary, 695 Orange Ave.,

Altamonte Springs, 32714, Principal Ines Schmook

Stenstrom Elementary, 1800 Alafaya Woods Blvd., Oviedo, 32665, Principal Marty

Kirsch

Sterling Park Elementary, 501 Eagle Circle S., Casselberry, 32707, Principal Deborah Wright

Teague Middle, 1350 McNeil Rd., Altamonte Springs, 32714

Tuskawilla Middle, 1801 Tuskawilla Rd., Oviedo, 32765, Principal Barbara Kirby

Wekiva Elementary, 1450 East Wekiva Trail, Longwood, 32779, Principal Beth Sharpe

Wicklow Elementary,

100 Lake Placid Dr., Sanford, 32771, Principal Fran Duvall

Wilson Elementary, 985 Orange Blvd., Sanford, 32771, Principal Suzanne Crook

Winter Springs Elementary, 707 W. State Rd., 434, Winter

Springs, Principal Daniel Snowberger

Winter Springs High, 130 Tuskawilla Rd., Winter Springs, 32708, Principal Wayne Epps

Woodlands Elementary, 1420

E.E. Williamson Rd., Longwood, 32750, Principal Doris Jennings

East

Continued from Page 7A
ity. The intersection of S.R. 434 with S.R. 426/C.R. 419 experiences sub-standard operating conditions in the peak hour. The intersections of C.R. 419 and Mitchell Hammock Road with Lockwood Boulevard are approaching capacity.

These studies have shown that unless major road improvements are constructed traffic problems will continue to increase in the future.



John Hensling, Owner
27 YRS IN THE
APPLIANCE BUSINESS

SAVE\$\$

ON EXPERT SERVICE AND RECONDITIONED APPLIANCES

**APPLIANCE SERVICE
RECONDITIONED
APPLIANCES
PARTS
NEW AND USED**

\$10 OFF
COUPON
ON ANY PURCHASE OVER \$50 DOLLARS

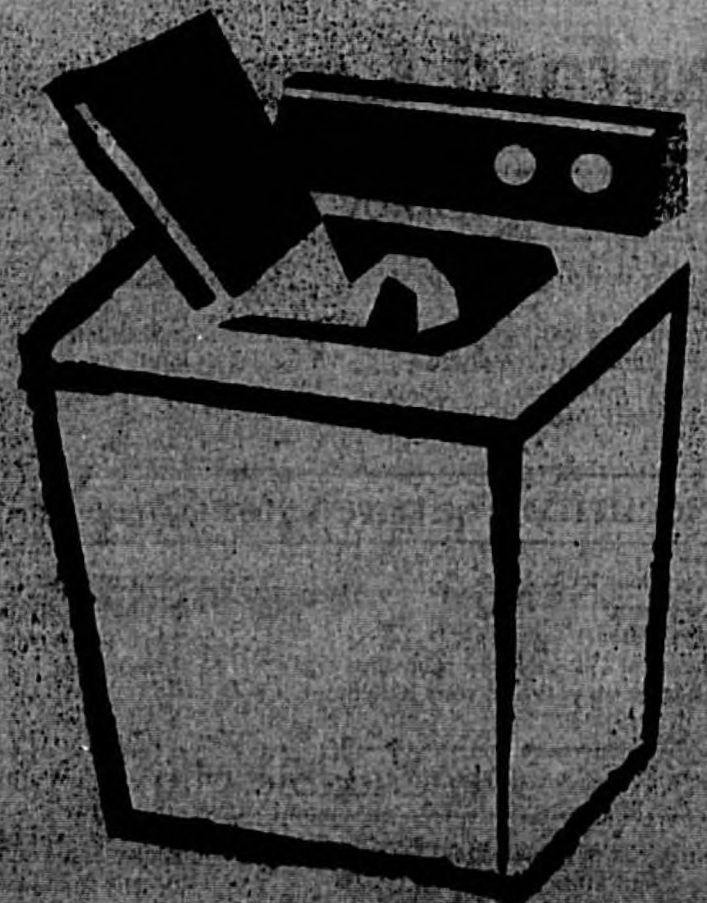

324-3265

APPLIANCE SALES & SERVICE

114 BAYWOOD AVE. LONGWOOD

IN THE BAYWOOD CENTER
ON 427 1/2 MILES SOUTH OF LAKE MARY H.S.

Seminole County: Home to the state champs



Herald Photos by Jeff Barthelemy

Seminole County isn't known for being the largest in the state, but it is home to some of the finest athletes anywhere. Already in the 1998-99 school year, the Lake Brantley girls cross country team (leading the pack in the county championships) and the Winter Springs girls basketball team have



Herald Photo by Simon Montenegro

won state titles. The Lake Mary girls program won a state record 3 championships last season, and, as of press time, Lake Howell and Lake Mary girls soccer teams were at the state Final Four in Tallahassee.

BUSINESS SHOWCASE

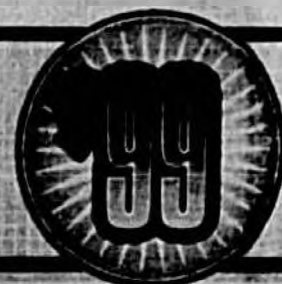

TIRE CITY
 FULL SERVICE TIRE & AUTOMOTIVE REPAIRS
 FREE TIRE ROTATION & BRAKE CHECK WITH AD ONLY
 453 FULL SERVICE OFF. FL. CHANGE
 321-317-1733
 West End Galleria • (Old Sanford Plaza)
 2021 Orlando Dr. (Hwy. 17-92) #100 • Sanford, FL 32771

CHECK CASHING
 The Lucky Lottery Store
The Liquor Store
 • Government Checks
 • Payroll Checks
 • Money Orders
 • Tax Checks
 1303 Sanford Ave., Sanford, FL 32771
 (407) 302-7867
 Joe Smith, Manager • Tim Wedde, Owner
39¢ MONEY ORDERS

New Sales On **SNAPPER & TORO**
 Service On Most Models
Lake Mary Lawn And Garden Equipment
 125 E. Crystal Lake Ave., Lake Mary
 Phone: 323-5595

THE MCKIBBIN AGENCY
 "Insure With Confidence"
 Complete Insurance Service

(407) 322-0331

Max Bedding & Upholstery, Inc.
 Slipcovers • Foam cut to sizes etc.
 Over 32 years one location
Karen's Interiors
 Custom Window Treatments
 709 Colony Avenue Sanford, FL 32773
 (407) 322-2117
 K. Corley & B. Dotson

DeBary Hall Spring Festival
 • Strawberry Short Cakes
 • Strawberries By The Flat
 • Arts and Crafts
 • Historic Demonstrators
 • Quilt Raffle
 • Food Vendors
 Call For Info
(407) 668-3840
 March 6th & 7th
 10 am - 5 pm

VOLTA
 Retro-Clothing & Body Piercing
 Silver Jewelry, Watches, Dress, & Much More!!
 Come In Tomorrow & Tomorrow
 407 West 1st St., Sanford, FL 32701
 (407) 323-0990
 Sun - Thurs. 1 pm - 7 pm • Fri - Sat. 1 pm - 8 pm
 Sun. 1 pm - 6 pm

Sanford Pest Control, Inc.
 "Over 10 Years In Business"
 P.O. BOX 1202
 SANFORD, FL 32772-1202
 SAM DUNN, JR. President
 Phone: (407) 321-8847
 Fax: (407) 321-8780

Edward Jones
 Serving Individual Investors Since 1871
Bill Kirchhoff
 Investment Representative
 201 South Park Avenue
 P.O. Box 2262
 Sanford, FL 32772-2262
 Bus. 407-322-1558
 Toll Free 888-322-1702

Bateman Realty
Mossie C. Bateman
 Licensed Real Estate Broker
 2640 S. Sanford Ave.
 Sanford, FL 32773
 Bus. (407) 321-0799
 Fax (407) 321-2257
 Home (407) 322-7643

Medicare Sales
HUMANA
 Humana Inc.
 1080 Mallard Center Commons
 Suite 300
 Maitland, FL 32751
 407-861-6484 Fax
 407-861-6481
 888-678-2273 Toll-Free

BUYING OR SELLING?
 Real Estate Professionals
JOHN A. DRAKE
321-2337
 Area Specialist
 All Your Real Estate Needs
 Proven Track Record/Results That Count

MAJ'S UPHOLSTERY & WOODWORK
 310 E. 4th ST.
 SANFORD, FL 32771
 CALL FOR FREE ESTIMATE
(407) 321-4994

LIC. # RC0022800 FREE ESTIMATE
Yates Roofing
 ALL TYPES OF ROOFING
 SINCE 1829
 3rd GENERATION OF ROOFERS
 "SPECIAL DISCOUNTS TO CHURCHES & SENIORS"
407-322-1440

Washington Mutual
 Jean Anthonwirth
 Financial Center Manager
 It's time to open your free checking account
 Oviedo Financial Center
 3 Alanya Woods Boulevard
 Oviedo, FL 32765
 Phone 407-388-1804

NEWMAN ORGIN GROUP, P.A.
 Obstetrics, Gynecology & Infertility
 521 W. St. Rd. 434, Suite 200
 Longwood, FL 32750
 (407) 260-0818
 Delivering Healthcare...
 for Generations to Come

Baldwin-Fairfield Caldwell Park
 CHURCHES AND FUNERAL HOME
 A Friend When You Really Need One
 offering "No-Smoking Plan"
 Call for prices and pre-arranging information
 Hwy. 46A & Blackburn Bl., Sanford/Lake Mary, FL 32746
(407) 322-4283
 Churches in Forest City, Lake Mary, Orlando, Conway, Pine Castle, Orlando, Maitland, Sanford, Gainesville, Apopka, Winter Springs

PORZIG
LISA PORZIG FINANCIAL
 Broker
 708 French Avenue
 P.O. Box 248
 Sanford, FL 32772
 Business (407) 328-0270
 Pager (407) 328-0274
 Home (407) 328-0785
 Fax (407) 328-0270

GENERAL INVESTMENTS
 GENERAL TRADING
 Mutual • Individual • On Board
 601 Daybreak Road
 #C-2001
 Longwood, FL 32750
 Tel: (407) 260-8888
 Fax: (407) 260-8787
ORLANDO • TAMPA • ATLANTA

ALAN WOOD
 (407) 302-1838
 FAX (407) 302-4340
LABOR SUNDRIES
 802 French Ave. • P.O. Box 744
 Sanford, FL 32772
 www.labor Sundries.com

LUDSON PEST CONTROL
 FULL SERVICE COMPANY
 • Indoor Pest Control • Residential & Commercial
 • Lawn Spray & Fertilization • Termites Control & Pre-treats
 Locally Owned & Operated
 SEVENOKA VOLUNIA
 328-8288 874-8884

Security & Investing in Real Estate
Service Simons Realty, Inc.
 Service Simons
 President
 Broker/Realtor
 (407) 322-0677/204-4000 4071 St. St. St.
 Mobile (407) 947-0004 Maitland, Orlando, FL 32751
 Sanford, Florida 32771

Color Copies
 Color Posters
 Full Service
True Duplicating PRINTING
 Phone: (407) 322-0002 • Fax: (407) 321-2000
 1000 W. 1st St. • Suite 100 • Sanford, FL 32701
 • Business Cards • Booklets • Brochures • Posters • Flyers • Labels • Business Forms • Stationery • And More!

Showcase Your Business
 Every Week In Our "Here's
 My Business" Section.
 Call 322-2611
 Seminole Herald
 To Place Your Ad

Historic Longwood

Unique
Shopping
Experience

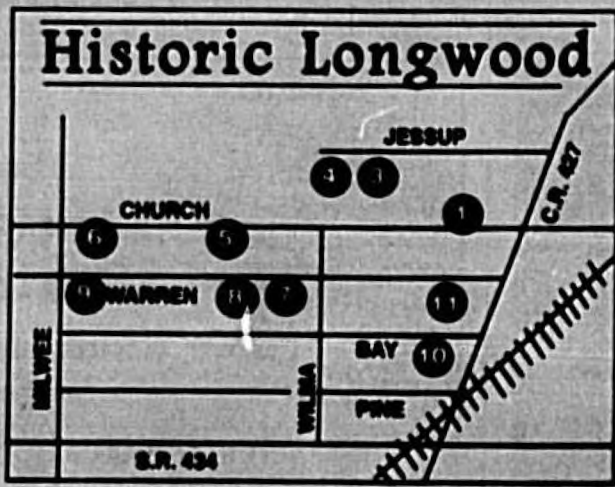

1 Culinary Cottage
Unique Gifts for All Occasions
141 W. Church Ave.
(407) 834-7220
Mon. - Sat. 10-5
Shelia's • Boyds • Ty • Harmony Kingdom
Williraye • Russ Berrie • Rubber Stamps • Gourmet Foods



7 The Enchanted Cottage
228 W. Warren Ave.
(407) 834-6266
Mon. - Sat. 10 - 5
Root & Yankee Candles • Scentships
• Pat Richter Collection
Cats Meow Village & Custom Pieces
• Lofton Colonial Village,
Lighthouses & Historic Williamsburg Collection



3 The FLORIDA EMPORIUM

Regional Folk Art, Literature and Gourmet Gifts

150 W. Jessup Ave. • (407) 362-9090
Tues. - Sat. 10 - 5

Featuring Florida Folk Artist Betty Williams
"Highwaymen" Landscapes
F.S.U. and U. of F. Ornaments
Cookbooks & Giftbaskets

Come see us in the Browzer's Barn!



8 Consignment Collection

211 W. Warren Ave.
(407) 332-5006
Mon. - Sat. 10 - 5

Upscale Ladies Clothing • Handbags • Collectibles
Household Items • Jewelry

4 Pudding & Pie™ Children's Boutique and Sewing Loft



Custom Clothing for Newborn & up
Schylling Tin toys • Russ Berrie • Gifts • Morgan Rae Cards
Novelty Fabrics • Bethany Farms Wooden Paper Dolls
Year-round Sewing Classes for Ages 5 - 13

150 West Jessup Ave., Historic Longwood (407) 331-8711



JUDY'S DOLLS

Doll Shop & Hospital

- Madame Alexander
- Winton • Goss
- Vogue • Ashlin-Drake
- Ellerbe • Good-Kruger
- Tupper
- plus Collectible & Antique Dolls

Hours: Tues. - Fri. 9-6 • Sat. 10-6
200 W. Warren Ave. • (407) 332-7938



5 THE APPLE BASKET

218 W. Church Ave.
(407) 332-1700 Mon.-Sat. 10 - 5

Dried Flower Evolving Wreaths,
Candles, Potpourri & Room Mists, Old Quilt Pillows,
Fannie Turgeon Dollies,



Wipp's Antiques & More

114 West Bay Ave.
(407) 263-7152

Antiques • Furniture • Silver • Crystal • China
Glassware • Pottery • Candles • Jars • Books • Art • Dolls
Linen & much, much more

•• Two Full Houses to Browse Thru! ••



6 Our Boutique

(407) 834-5076

250 W. Church Ave., Suite 110

Michelle Cason Photography (407) 834-8134
Monday-Saturday, 10am - 6pm

Ladies Clothing • Accessories • Gifts • Art Work
••We also do Fashion Shows••

BRADLEE-McINTYRE HOUSE



Victorian Home
Museum

Tour Hours: 11:00 am - 4:00 pm
2nd & 4th Wednesday each month

For group tours, appointments or
information 407-332-0325

Who's who in the county school system



Seminole High School Principal Gretchen Schepker is just one of 63 principals currently running schools in Seminole County

ranging from elementary to high schools. There are also many other private schools in the county.

Altamonte Elementary, 525 Pineview St., Altamonte Springs, 32701, Principal Gay Staats

Casselberry Elementary, 1075 Crystal Bowl Cir., Casselberry, 32707, Principal Robert Leidner

Bear Lake Elementary, 3399 Graves Court, Apopka, 32703, Principal Tim Seibert

Crooms Academy, 2200 W. 13th St., Sanford, FL 32771, 320-5750, Principal B. Hardy-Blake

Carillon Elementary, 3200 Lockwood Blvd., Oviedo, 32765, Principal Barbara Nixon

Eastbrook Elementary, 5525 Tangerine Ave., Winter Park, 32782, Principal Betty

Stanley

English Estates Elementary, 299 Oxford Rd., Fern Park, 32730, Principal Sherrill Casey

Forest City Elementary, 1010 Sand Lake Dr., Altamonte Springs, 32714, Principal John McGraw

Geneva Elementary, 275 First St., Geneva,

32732, Principal Kathy Phillips

Goldsboro Elementary, 1300 W. 20th St., Sanford, 32771, Principal Ron Nathan

Greenwood Lakes Middle School, 601 Lake Park Dr., Lake Mary, FL 32746, 321-7560, Principal Michael Mizwicki

Hamilton Elementary, 1501 East 8th St.,

Sanford, 32771, Principal Nan Parker

Heathrow Elementary, 5715 Markham Woods Rd., Lake Mary, 32746, Principal Sallie Jenkins

Highlands Elementary, 1600 Shepard Rd., Winter Springs, 32708, Principal Beth Ransom

Idylwild Elementary School, 430 Vihlen Road, Sanford, FL 32771, 322-8823, Principal David Scott

Indian Trails Middle School, 550 Tuskawilla Rd., Winter Springs, FL 32708, 359-7533, Principal Bill Gibson

Jackson Heights Middle School, 141 Academy Drive, Oviedo, FL 32765, 365-3262, Principal Bill Gibson

Keeth Elementary, 600 Tuskawilla Road, Winter Springs, FL 32708, 365-5611, Principal Gayle Mandeville

Lake Brantley High, 991 Sand Lake Road, Altamonte Springs, FL 32714, 320-3450, Principal Darvin Boothe

Lake Howell High, 1300 Tuskawilla Road,

Winter Springs, FL 32708, 320-9050, Principal Don Smith

Lake Mary Elementary, 132 South Country Club Rd., Lake Mary, FL 32746, 322-5218, Principal Gloria Flanagan

Lake Mary High, 655 Londwood/Lake Mary Road, Lake Mary, FL 32746, 320-9550, Principal Ray Gaines

Lake Orienta Elementary, 612 Newport Ave., Altamonte Springs, FL 32701, 834-3456

Lawton Elementary, 151 Graham Ave., Oviedo, 32765, Principal Terry Rabun

Longwood Elementary, 840 Orange Ave., Longwood, 32750, Principal Kay Winger

Lyman High School, 865 State Rd. 427, Longwood, 32750, Principal Sam Momary

Midway Elementary, 2251 Jitway, Sanford, 32771, Principal Sharon Tanner

Millennium Middle, 21 Lakeview Drive, Sanford, FL 32773, 323-1610, Principal James Shupe
See Schools, Page 12A

Make Yourself At Home...



Sanford Court Apartments!

Enjoy Unique Extras

- single story design - no one living above or below
- private entrance with no stairs to climb
- in-unit & behind-unit storage - hundreds of cubic feet
- spacious living, bedrooms & guest closets
- built-in floor to ceiling bookcase
- some apartments with washer / dryer connections
- lovely landscaping - lots of flowers
- quiet, double wall construction

Security Features For Your Peace Of Mind

- dead bolt door lock
- privacy window
- smoke detector
- four layers of 1/2 inch fire resistant (gypsum) between you and your neighbors
- security lighting
- no public halls or stairs to walk
- shock preventing electrical outlet in bathroom

Dependable Management

- To assure you of professional service your Resident Manager...
- receive professional training from Cardinal Apartment Management (over 15 years of apartment rental management experience)
- are certified
- receive ongoing training and support from Cardinal Apartment Management
- learn skills in property management, grounds, maintenance and apartment repair
- live on the premises

LEXFORD PROPERTIES

Sanford Court Apartments
1001 E. SANFORD AVE., SANFORD
322-3303

Etiquette Classes

FOR CHILDREN, TEENS, and YOUNG ADULTS

Will Your Child Have The Leadership & Social Skills To Succeed In Life?



Children's Etiquette For Today (ages 8-12) Dining Skills for Children (ages 8-12) Teen Etiquette for Today (ages 13-16) Dining Skills (ages 13-16) Teddy Bear Tea & Etiquette (ages 5-7) Professional & Executive Classes - Also Provided

Register Now
Classes Held At Maitland Center
772-1793

Instructor (former owner of Miss V's Victorian Tea Room) received training and certification from the nation's leading Protocol firm. The Protocol school of Washington, in Washington, D.C. Director Dorothea Johnson attended for the White House.



"...LASIK has changed my life!"

"I started wearing glasses in the 6th grade when I couldn't see the chalk board. For the past 18 years I have depended on contacts or glasses to do everything from drive, watch television and play sports. LASIK has changed my life! I can now see leaves on trees and can go to the beach without worrying about losing a contact. The best thing is ... my vision keeps getting better!"

Thomas Keller
Math Teacher
Orlando

Filshiecki
Contact & Laser
Institute
Solutions to Eye Care

Call us today for an information packet, video and an obligation consultation.

1301 ELDON
Orlando (407) 325-3111
Orange City (407) 771-6844
Daytona Beach (904) 788-6696
www.filshieckieye.com

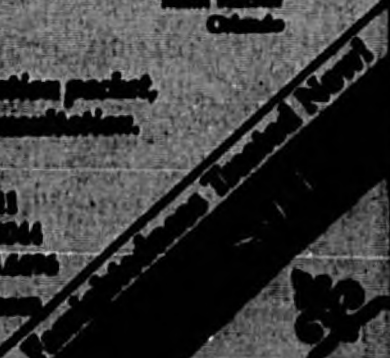

WINN-DIXIE
America's Supermarket

Winn-Dixie
Marketplace

OUR PHARMACIES
GLADLY ACCEPT



QUANTITY RIGHTS
RESERVED
WINN-DIXIE STORES, INC.
COPYRIGHT 1998



FULL SERVICE PHARMACY..

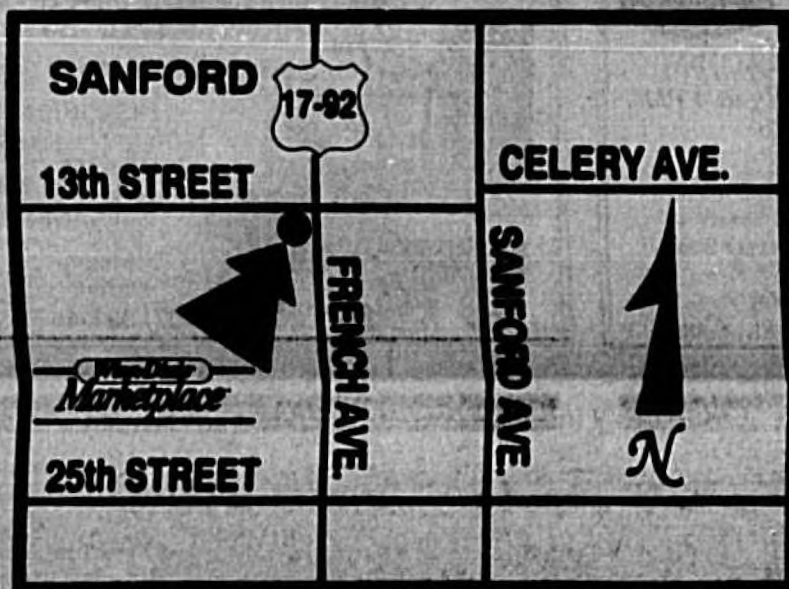

1514 S. FRENCH AVE. - SANFORD

PHARMACIST: Dana Wynn

PHONE: 407 - 321 - 6626

HOURS: Mon.-Sat. 9 am to 7 pm

- State-licensed and registered pharmacists
- Convenience: have your prescription filled while you shop
- We accept most major insurance plans including Humana, Prudential, PCS, PAID, Medimet, MEDICAID and Blue Cross Blue Shield of Florida and Health Options
- Computerized prescription records
- We carry a full line of quality generic drugs
- Prescriptions are easily transferable. Just bring in your refillable prescription and we'll contact your physician and take care of all the details.

DOES YOUR INSURANCE LIST THE WINN-DIXIE PHARMACY AS AN AUTHORIZED PRESCRIPTION PROVIDER?

To find out, talk to a Winn-Dixie Pharmacist. Chances are good that you'll be covered at Winn-Dixie, because we're the kind of Pharmacy most carriers prefer - professional, convenient and affordable.

If we are not on your provider's list, maybe it's time to speak up. Call your Human Resource Department or Benefits Manager today and say you want your health plan to include the Winn-Dixie Pharmacy.



Sanford Mayor Larry Dale (in ball cap), goes over reports on the Orlando Sanford Airport with Representative Jim Fuller and others at the airport site.

Millions of dollars may be on the way for airport

By Bill Kerns
STAFF WRITER

SANFORD - The Orlando Sanford Airport could become the host site for a trade zone with millions of dollars in commerce.

The Sanford Airport Authority is applying for a federal grant that would create a Foreign Trade Zone, with businesses at the airport and area industrial parks cooperating in an increasing amount of trade. The airport authority is working with the Seminole County Economic Development Department. The airport authority will be the grantee of the zone. The Foreign Trade Zone is a joint project between

Seminole County and the airport.

The airport authority is proposing that 17 sites be included in the zone, with a total of 2,181.85 acres. The sites are all industrial parks, plus land in the airport itself. Some of the land is vacant, while some of the land has already been developed.

Companies such as Siemens, Rocoton, and Pharo Technologies have expressed their support for the zone.

The Sanford Airport Authority has obtained over 40 letters of support from local land owners who will be part of the zone. The airport is seeking letters of support from government

officials.

"It's standard to ask for support," Sanford Airport Marketing Director Ray Wise said. "We go to Mayors, congressmen, and usually the response is positive. This is an important part of economic development in the county."

The application to the Department of Commerce is more than 75 percent complete. The airport is hoping to have the application ready in March.

"That's our goal," Wise said. "There's a lot of detailed work and research involved."

After the application is complete, approval could take 6-12 months.

It's Not That Kind of Exercise.



No more...
...is going well...
...But with the help of Florida Hospital
Continence Center, your bladder problems
can become a thing of the past.

Florida Hospital provides safe, confidential, confidential treatment for both men and women. If you would like to arrange a free, private consultation or if you'd like more information call 407-877-9325.

FLORIDA HOSPITAL
Continence Center

Bus service lynx area to future expansion

SPECIAL TO THE HERALD

Seminole County is home to more than 340,000 residents. With another 7,500 people expected to settle here in 1999, it is one of the fastest growing areas in Central Florida. And increased growth means increased traffic and a greater demand for mobility and transportation alternatives.

Lynx, the Central Florida Regional Transportation Authority, serves Seminole County, as well as Orange and Osceola Counties, with a vast array of transportation services including regular and express bus service, car and van pool programs, stranded motorist assistance, and paratransit services for residents with disabilities.

Currently, Lynx operates six bus routes in Seminole

County primarily along the most congested corridors. Aras such as Highways 17-92 and State Road 436 receive the most coverage. However, Lynx buses also serve the City of Sanford including Seminole Towne Center, Oviedo with connections to the University of Central Florida, Altamonte Mall with connections to Maitland Center, and Downtown Orlando with connections from 17-92.

Provided that funding is in place, Lynx plans several service improvements for our area within the next two years. Among these are additional routes, increased frequency and enhanced amenities. Recommendations for improved service frequency have already been made for all existing routes in Seminole County.

Sanford residents may see a

new route to the Sanford Orlando International Airport from Seminole Towne Center with connections to Seminole County Health Services. Lake Mary may also experience improved mobility with a new circulator route running from Seminole Towne Center through the Lake Mary residential areas and business corridors. Other planned service improvements include a cross-town route extending the length of Forest City Road, connecting Altamonte Springs, Forest City, Longwood and Winter Springs.

Since 1997, Lynx has constructed three large bus stop, called SuperStops, that serve as transportation hubs in areas with several intersecting routes. Already in use at places such as the University of Central Florida and Colonial Plaza Marketplace in Or-

lando, SuperStops are planned for Fern Park and Downtown Sanford. Lynx officials are planning for the Sanford SuperStop to interface with a regional intermodal station near the Sanford Amtrak Station.

With Lynx's increasing ridership (it has doubled since 1992), the agency also recognizes the need to add more shelters and benches within its 50-plus route network. The possibility of adding more informational kiosks at customer waiting areas is also being discussed. Lynx officials say they are constantly looking for ways to provide customers with information and better ways to get from point to point. They believe doing this will not only improve mobility for Seminole County, but for our region as a whole.



School bus safety comes first

Seminole County school buses transport thousands of children all over the county each year and safety is always the first priority.

Harold Photo by Yummy Vessant

Enjoy The Real Florida Naturally...



Cruises & Tours

2 HOUR NARRATED NATURE AND ECOLOGICAL TOUR

TOURS: 11:00 A.M. TO 1 P.M. & 1:30 P.M. TO 3:30 P.M.

PLEASE CALL FOR RESERVATIONS

Nowhere else in the world will you see such beauty. On any given day you might see... herons, egrets, bald eagles, hawks and osprey, manatees, alligators, ovis, wild hogs, deer, and much more!

AIR BOAT TOURS AVAILABLE



Gator Landing Riverside Grille!

Enjoy delicious southern fare and the "Real Florida" while relaxing in our dining room or on our spacious decks overlooking the scenic St. Johns River!

SPECIALTIES
Brook, Fresh Fingerling Catfish, Fresh Grouper, Gator, Grilled Shrimp,

Big Burgers, Key Lime Pie, Weekday Lunch Specials

MON: THUR: 7:30 - 11:30 - 8 P.M.

FRI: 8:30 - 10 P.M.

DAILY LUNCH & SPECIALS
Live Music On The Deck
Friday, Saturday & Sunday
HAPPY HOUR
Tue - Friday 4-8 • \$1 Longbeers

4255 Peninsula Point (At Gates Bridge), Sanford

(407) 330-1612



Delicious Pancakes, Sausage & Drinks

Join Us For The

35th Annual Kiwanis Pancake Day

Saturday, March 27, 1999
Sanford Civic Center

Serving: 8:00 a.m. to 2:00 p.m.

Donation: \$3.00 at the door

Benefit Sanford Area Underprivileged Youth Hourly Door Prizes



Entertainment All Day By Local Youth Groups
Fresh Produce
Silent Auction
Merchandise Mart
Bake Sale



Tickets Available At Sanford Chamber of Commerce, Seminole Herald and Sanford Museum
For more information call 323-9088

"Fall in Love Again"

with a brand new home by Holiday Builders!

OWN THE NEW BISCAYNE

From Just \$634 per month



- Homes up to 2110 sq. ft. living
- Maytag Appliances
- Moca Faucets
- Block Construction
- 10 Year Home Warranty

only \$500 out-of pocket

(904) 532-2424

1863 Saxon Blvd.
DELTONA

PRICES MAY VARY WITH LOCATION

MOBILE OFFICE

10 am - 6 pm Mon.-Sat. • 1-5 pm Sundays

\$67,000 Purchase Price, 6.2% Rate Bond, \$15,000 Down Payment Assistance, APR 6.50%



HOLIDAY BUILDERS

Regency HealthCare, Inc.

You don't have to wait 3 months to see an **ENDOCRINOLOGIST**

Call today to schedule your appointment this week
ACCEPTING NEW PATIENTS

Maha Ansara, MD
ENDOCRINOLOGIST & INTERNIST



On Staff at Florida Hospital Altamonte, South Seminole and Central Florida Regional Hospital

Specialist Services Provided are:

- Diabetes Management in Adult
- Insulin Pump Management
- Metabolic and Hormonal Disorders
- Lipid and Cholesterol Disorders
- Osteoporosis Diagnosis & Prevention
- Diagnosis & Treatment of Thyroid Diseases
- Women Health Care
- Treatment of Acute and Chronic Illness

Most forms of insurance are accepted

Hours
Monday-Friday 9-5 • Saturday 9-1

Medplex Building
4106 W. Lake Mary Blvd., Suite 325
Lake Mary, Florida 32746
Phone: (407) 333-1212

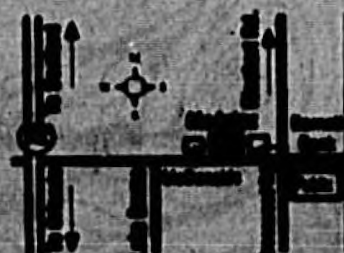

It'll be a long wait for Seminole County light rail



County commissioners Grant Malloy and Carlton Henley took time out in Longwood to go over proposals for the Seminole light rail that might be years away from completion.

By Russ White
Staff Writer

SEMINOLE COUNTY - Light rail may be light years away from Seminole County, if and when Orange County gets on track. Seminole and Volusia counties will try to hook on. That would be the year 2010 if some Seminole County officials get their way.

It may be never if other officials get theirs. No one can be sure what will happen in Seminole un-

structured simultaneously. The Orlando/Orange County system could be in use by 2002. "The good news is that we all agree light rail is a viable alternative," said Hood, who testified before the House subcommittee on transportation appropriations. Despite lobbying by Orange County's top officials, Gov. Jeb Bush is not allocating many dollars to the Central Florida light-rail system, choosing instead to put money into road and port improvements in the Tampa area.

It bothers Seminole County officials and residents that the horrible I-4 traffic will get much worse before a light-rail system is even on the planning board. There could be a snag if the Orlando project doesn't include an International Drive segment and a leg of the system to the airport. One federal government official has warned officials here that the system that has been studied for 2 years is the one the Feds support. Any changes might make the Feds pull the money.

Rep. John Mica, who has championed the light-rail project, said that he believes it would be possible to have both the downtown and airport rails to be con-

struction simultaneously. The Orlando/Orange County system could be in use by 2002. "The good news is that we all agree light rail is a viable alternative," said Hood, who testified before the House subcommittee on transportation appropriations. Despite lobbying by Orange County's top officials, Gov. Jeb Bush is not allocating many dollars to the Central Florida light-rail system, choosing instead to put money into road and port improvements in the Tampa area.

It bothers Seminole County officials and residents that the horrible I-4 traffic will get much worse before a light-rail system is even on the planning board. There could be a snag if the Orlando project doesn't include an International Drive segment and a leg of the system to the airport. One federal government official has warned officials here that the system that has been studied for 2 years is the one the Feds support. Any changes might make the Feds pull the money.

Rep. John Mica, who has championed the light-rail project, said that he believes it would be possible to have both the downtown and airport rails to be con-

The majority of the county's residents have jobs outside the county - although many new jobs became available as new companies moved into Seminole.

A train that may one day run north into Seminole County would provide an alternative to cars destined to Orlando's largest employment center. Downtown has almost 7 million feet of leasable office space - enough for 55,000 people.

Seminole County Chairman Carlton Henley said he opposed light rail when he won a seat last year but in recent months allowed Commissioner Grant Maloy to explore the San Diego light-rail system. Maloy was encouraged by much of what he witnessed.

The whole idea is to keep studying light-rail, to stay up on what is happening in other jurisdictions," said Commissioner Randy Morris, who champions light rail. "We know we won't have it until 2010 but we have to stay informed."

Commissioner Dick Van Der Weide said that he for light-rail only if the system is along Interstate-4. He said he fears too many tie-ups on county roads if the CSX route is chosen.

Both Mica and Hood are optimistic that there will be light-rail, and that one day the system will extend north. They are certain there will be federal money and remain hopeful Jeb Bush will also help. They say he is cautious now because he is new in office.

The purpose of this study to evaluate the transportation impacts of alternative future land development scenarios which can reasonably be envisioned to occur within the Chuluota Special Study Area by the year 2010. The study evaluates existing and projected traffic operating conditions on roadways within and around the special study area for each of the alternative land use scenarios and compares the transportation impacts of the four land use scenarios. The need for the study is based on the findings of an initial traffic im-

act analysis conducted by staff as part of the Chuluota Special Area Study and comments received from the Local Planning Agency, other local governments and community residents. The thrust of these concerns was, and still is, whether or not varying intensities and densities of projected land use within the specific study area will have a significant impact on the need for roadway improvements and on other important outstanding transportation issues in the area.

Historically, it has been a goal of Seminole County to preserve the rural area of east Seminole County. The stated objective was to protect and maintain the rural character and lifestyle of the area, not to reserve it for future urban development.

Due to the development pattern of the urban area, Chuluota's position relative to major employment and shopping centers, natural land features and the layout of the arterial and collector road system most of the trips to and from the study area are distributed to and from the west and south. It is estimated that approximately 68 percent of the trips with an origin or destination within the study area

are traveling to or from the west via County Road 419. While some of these trips are satisfied in the Oviedo area, many continue on to the west and south. Previous evaluations of A.M. Peak Hour directional traffic counts and turning movement counts at key intersections in the Oviedo area indicate that traffic produced east of Oviedo is primarily attracted to shopping and work related opportunities south and southwest of the old town center in Seminole and Orange counties.

Approximately 60 percent of the traffic entering Oviedo from the east are southbound with the remaining 40 percent westbound in the AM Peak Hour. The evaluation of A.M. Peak Hour counts at the intersections of State Road 434 with State Road 428, Mitchell Hammock Road and McCulloch Road for traffic leaving the city indicates that about 60 percent of the traffic is southbound traffic with most of the remaining traffic westbound.

About 30 percent of the trips with a trip end within the study area are traveling to-or from the south. Most of these trips use C.R. 419, however, Fort Christmas Road also provides sec-

ondary access. Many of these trips continue south to State Road 50 and the East/West expressway. The remaining 2 percent to 3 percent of the trips with a trip end within the study area are headed to or from the north via Snowhill Road, which provides access to State Road 46. There is no access across the St. Johns River east of the study area.

The traffic assignments indicate that 40 percent to 45 percent of the estimated and projected traffic on the major roadways within the Chuluota study area are through trips with both origin and destination outside of the study area. The through trips utilize capacity that otherwise might be reserved for future development within the study area. This is another indication that there are a large number of longer regional trips, which must be accommodated outside of the immediate area.

Only a small fraction of the trips using study area roads have both origin and destination within the study area. This is due to the limited number of opportunities to satisfy shopping and job related travel desires in the study area.

The impetus for the transportation problems in the Oviedo/East Seminole area is rapid, sustained growth and development. The area has one of the most active housing markets in the Central Florida region. This growth is stimulated by the area's proximity to the University of Central Florida, regional employment centers, access to the Greene-Way toll road, environmental amenities, and low housing costs.

The number of single family dwelling units in the Oviedo/East Seminole area increased by 98 percent from 1990 to 1997. Employment increased by 46 percent over the same time period. As single family dwelling units are projected to increase by another 4,484 from 1997 to 2003 and by 2010 it is projected that single family housing will have increased by 70 percent. Employment is also projected to increase 91 percent and 120 percent from 1997 to 2003 and 2010, respectively.

The development pressures in and around the area are driving the need for transportation system improvements. In general, traffic tends to increase at a rate equal to or greater than the growth in population and housing. However, traffic counts on specific roadway segments may also be affected by other factors, such as, new or improved roadways in the area. In the Oviedo/East Seminole area, the GreeneWay, McCulloch Road, Lockwood Boulevard and Red Bug Lake Road were widened or constructed during this time period.

In the Oviedo/East Seminole area traffic at selected locations increased from 1990 to 1997 as indicated below:

*S.R. 434 north of McCulloch Road increased by 46 percent.
*Mitchell Hammock Road east of S.R. 434 increased by 118 percent.
*S.R. 434 north of S.R. 428/C.R. 419 increased by 15 percent; and
*C.R. 419 east of Lockwood Boulevard, increased by 128 percent.

Previous transportation studies by Oviedo and Seminole County have shown that the increased travel demands generated by growth and development have had, and will continue to have, a significant impact on the roadways in the area. State Road 434 from the Orange County line to Mitchell Hammock Road is at capacity. See East, Page 18A

East side of county starts to deal with growth, traffic

Transportation study addresses concerns of rural residents

FROM STAFF REPORTS

The recently completed Chuluota Small Area Study, done by Seminole County to determine the need for a change in urban services in a traditionally rural area, included an overview of transportation needs in east Seminole County.

In December, the county published a final report on the transportation analysis of this area. The following information was contained in that report.

"The purpose of this study to evaluate the transportation impacts of alternative future land development scenarios which can reasonably be envisioned to occur within the Chuluota Special Study Area by the year 2010. The study evaluates existing and projected traffic operating conditions on roadways within and around the special study area for each of the alternative land use scenarios and compares the transportation impacts of the four land use scenarios. The need for the study is based on the findings of an initial traffic im-

act analysis conducted by staff as part of the Chuluota Special Area Study and comments received from the Local Planning Agency, other local governments and community residents. The thrust of these concerns was, and still is, whether or not varying intensities and densities of projected land use within the specific study area will have a significant impact on the need for roadway improvements and on other important outstanding transportation issues in the area.

Historically, it has been a goal of Seminole County to preserve the rural area of east Seminole County. The stated objective was to protect and maintain the rural character and lifestyle of the area, not to reserve it for future urban development.

Due to the development pattern of the urban area, Chuluota's position relative to major employment and shopping centers, natural land features and the layout of the arterial and collector road system most of the trips to and from the study area are distributed to and from the west and south. It is estimated that approximately 68 percent of the trips with an origin or destination within the study area

are traveling to or from the west via County Road 419. While some of these trips are satisfied in the Oviedo area, many continue on to the west and south. Previous evaluations of A.M. Peak Hour directional traffic counts and turning movement counts at key intersections in the Oviedo area indicate that traffic produced east of Oviedo is primarily attracted to shopping and work related opportunities south and southwest of the old town center in Seminole and Orange counties.

Approximately 60 percent of the traffic entering Oviedo from the east are southbound with the remaining 40 percent westbound in the AM Peak Hour. The evaluation of A.M. Peak Hour counts at the intersections of State Road 434 with State Road 428, Mitchell Hammock Road and McCulloch Road for traffic leaving the city indicates that about 60 percent of the traffic is southbound traffic with most of the remaining traffic westbound.

About 30 percent of the trips with a trip end within the study area are traveling to-or from the south. Most of these trips use C.R. 419, however, Fort Christmas Road also provides sec-

ondary access. Many of these trips continue south to State Road 50 and the East/West expressway. The remaining 2 percent to 3 percent of the trips with a trip end within the study area are headed to or from the north via Snowhill Road, which provides access to State Road 46. There is no access across the St. Johns River east of the study area.

The traffic assignments indicate that 40 percent to 45 percent of the estimated and projected traffic on the major roadways within the Chuluota study area are through trips with both origin and destination outside of the study area. The through trips utilize capacity that otherwise might be reserved for future development within the study area. This is another indication that there are a large number of longer regional trips, which must be accommodated outside of the immediate area.

Only a small fraction of the trips using study area roads have both origin and destination within the study area. This is due to the limited number of opportunities to satisfy shopping and job related travel desires in the study area.

The impetus for the transportation problems in the Oviedo/East Seminole area is rapid, sustained growth and development. The area has one of the most active housing markets in the Central Florida region. This growth is stimulated by the area's proximity to the University of Central Florida, regional employment centers, access to the Greene-Way toll road, environmental amenities, and low housing costs.

The number of single family dwelling units in the Oviedo/East Seminole area increased by 98 percent from 1990 to 1997. Employment increased by 46 percent over the same time period. As single family dwelling units are projected to increase by another 4,484 from 1997 to 2003 and by 2010 it is projected that single family housing will have increased by 70 percent. Employment is also projected to increase 91 percent and 120 percent from 1997 to 2003 and 2010, respectively.

The development pressures in and around the area are driving the need for transportation system improvements. In general, traffic tends to increase at a rate equal to or greater than the growth in population and housing. However, traffic counts on specific roadway segments may also be affected by other factors, such as, new or improved roadways in the area. In the Oviedo/East Seminole area, the GreeneWay, McCulloch Road, Lockwood Boulevard and Red Bug Lake Road were widened or constructed during this time period.

In the Oviedo/East Seminole area traffic at selected locations increased from 1990 to 1997 as indicated below:

Newman OB/GYN Group, P.A.
Obstetrics, Gynecology & Infertility

Wishes To
CONGRATULATE
Our Physician
WILLIE B. NEWMAN, M.D.
Celebrating 14 Years And
Over 10,000 Reasons
To Smile

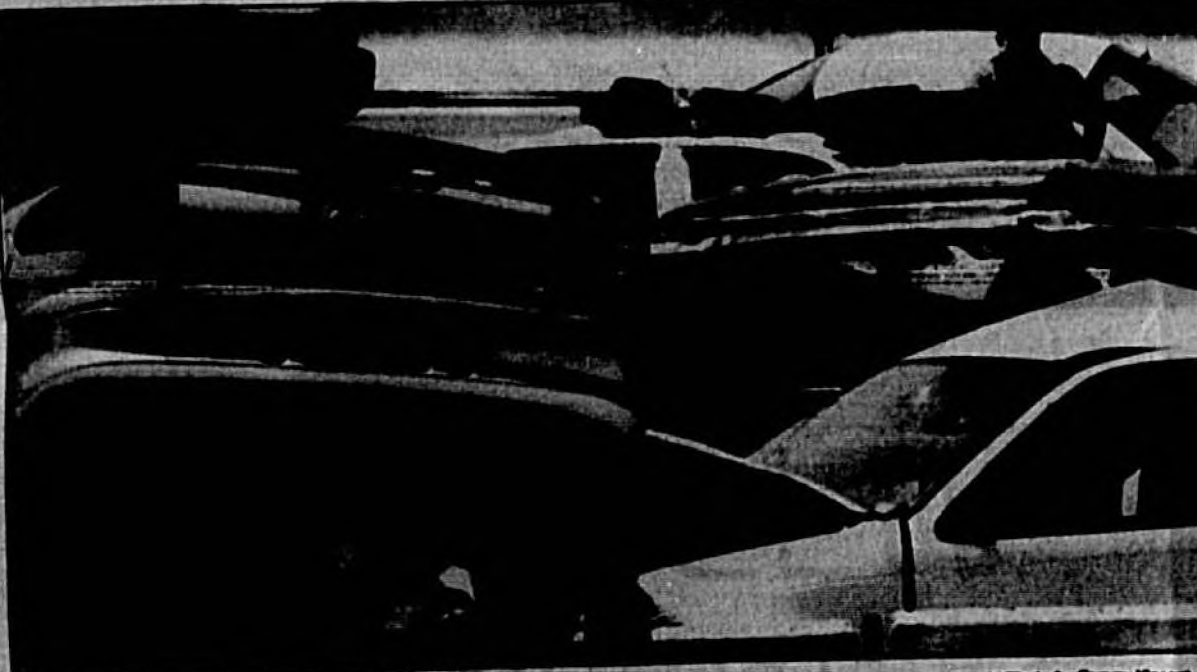

PHOTO BY STEPHEN BARR
Willie B. Newman, M.D.
Former American College OB/GYN

Delivering...
Healthcare For Generations
To Come

Socorro V. Frongillo, ARNP,
Rose M. Coolidge, ARNP
OB/GYN Nurse Practitioners

521 W. SR 434, Suite 200
Longwood • (407) 260-0818



It's not often easy to navigate Seminole County traffic on a busy day, especially while driving through a construction area. There are many of them throughout the county and city.

You Gotta Have FRIENDS...

And Exercise Programs,
And Wellness Seminars,
And Travel Opportunities,
And Special Hospital Privileges,
And So Much More...

Join more than 300,000 individuals over the age of 50 who benefit from this national, not-for-profit wellness program which promotes healthy lifestyle changes through education, exercise programs, social events and health screenings. In addition, members are entitled to exclusive hospital privileges and discounts. Call the Columbia Medical Center-Sanford Senior Friends program at 321-4500, extension 5784.

NATIONAL ASSOCIATION OF
Seniors FRIENDS
COLUMBIA MEDICAL CENTER-SANFORD CHAPTER

BAHAMAS

\$99

AMAZONIAN BERRY
FLAVY COGNAC
Serves Monthly or
Many Occasions

World Class Cocktails
Lunch & Dinner
Live Entertainment
and Shopping

Call toll-free for reservations
1-877-FLY-2-TURN

The Furniture Shoppe
Offers A Wide Selection
Of New And Used
Furniture And Fine Collectibles
2 Locations To
Serve You

SEBARY 145 S. US Hwy. 17-88
(407) 680-8122

DELAND 911 S. Woodland Blvd.
(904) 726-0847

CHINA STAR
SUPER BUFFET
ALL DAY BUFFET - OPEN 7 DAYS
LUNCH 11-4 • DINNER 4-9 • SUNDAY DINNER ALL DAY
Turkey & Roast Beef Fresh From Oven Daily at 4 PM
• Over 50 Items • Salad Bar • Dessert
SOME OF OUR BUFFET ITEMS INCLUDE:
• Sweet & Sour Chicken • Beef w/Broccoli • Stuffed Mushrooms
• Singapore Noodle • Egg Roll • Oven Baked Chicken
• Vegetable Lo Mein • Shrimp Cocktail • Sea Cores • Pepper Steak
• General Chicken • Bar-B-Que Ribs • Leg Of Lamb • Fish
• Garlic Chicken Wing • Much Much More... Menu May Vary
320-5788 • 200 S. Frank Ave. • Hwy. 17-88 & 200 S. Sanford

ESTATE FURNITURE

FRANK A. WISPLE - Auctioneer
Specializing in Midway & Oak Refinished Furniture
HISTORICAL DOWNTOWN
SANFORD

204 EAST FIRST STREET,
SANFORD, 32771

Downtown Refinishing Shop
Deland
(407) 321-4477 (904) 726-0818

We understand dreams.

A great rate on a home equity line of credit.

5.99% APR
Fixed Rate
for the first six months

7.75% APR
As Low As
Current Lowest Variable
Rate after six months

Call 1-888-IN-A-SNAP
and you'll get an answer in 30 minutes or less.



At AnSouth, we understand dreams. We know you, we understand the need to fulfill a dream. And we know it takes money. Which is where we come in. We're here to help you. We're here to make it easier for you to achieve your dreams. We're here to help you. We're here to make it easier for you to achieve your dreams. We're here to help you. We're here to make it easier for you to achieve your dreams.

AN SOUTH BANK
THE RELATIONSHIP PEOPLE

1000 N. US Hwy. 17-88, Sanford, FL 32771 • 321-4500 • 321-4501 • 321-4502 • 321-4503 • 321-4504 • 321-4505 • 321-4506 • 321-4507 • 321-4508 • 321-4509 • 321-4510 • 321-4511 • 321-4512 • 321-4513 • 321-4514 • 321-4515 • 321-4516 • 321-4517 • 321-4518 • 321-4519 • 321-4520 • 321-4521 • 321-4522 • 321-4523 • 321-4524 • 321-4525 • 321-4526 • 321-4527 • 321-4528 • 321-4529 • 321-4530 • 321-4531 • 321-4532 • 321-4533 • 321-4534 • 321-4535 • 321-4536 • 321-4537 • 321-4538 • 321-4539 • 321-4540 • 321-4541 • 321-4542 • 321-4543 • 321-4544 • 321-4545 • 321-4546 • 321-4547 • 321-4548 • 321-4549 • 321-4550 • 321-4551 • 321-4552 • 321-4553 • 321-4554 • 321-4555 • 321-4556 • 321-4557 • 321-4558 • 321-4559 • 321-4560 • 321-4561 • 321-4562 • 321-4563 • 321-4564 • 321-4565 • 321-4566 • 321-4567 • 321-4568 • 321-4569 • 321-4570 • 321-4571 • 321-4572 • 321-4573 • 321-4574 • 321-4575 • 321-4576 • 321-4577 • 321-4578 • 321-4579 • 321-4580 • 321-4581 • 321-4582 • 321-4583 • 321-4584 • 321-4585 • 321-4586 • 321-4587 • 321-4588 • 321-4589 • 321-4590 • 321-4591 • 321-4592 • 321-4593 • 321-4594 • 321-4595 • 321-4596 • 321-4597 • 321-4598 • 321-4599 • 321-4600

Seminole County...

Seminole County needs to do some catching up

Everyone is playing transportation catch-up.

Commissioner Grant Maloy

"I prefer to call it keeping-up"

Commissioner Randy Morris

By Russ White
Staff Writer

One of the smallest counties in the state but no longer the bedroom community it was a decade ago, Seminole County has some catching-up or keeping-up in the transportation department.

Hundreds of dirt roads need to be paved, major thoroughfares need to be widened, the computerized traffic signal system upgraded and services for the disabled and elderly expanded.

County residents who work in Orlando or Orange County consider Interstate-4 to be "a heart attack" in the morning and another in the evening. They say the

major challenge at the start of the new century is to unclog I-4.

Chief Deputy Sheriff Steve Harriett said that the primary concern of county residents is neither drugs nor assault or robbery but traffic enforcement. The county's roads aren't just clogged, they are dangerous. "We've got more cars and more problems," Harriett said.

Another concern to residents in the Lake Mary area is the noise from aircraft arriving and departing Orlando-Sanford Airport. Air traffic continues to increase at the airport - now one of the busiest in the state.

Meanwhile, there's heated debate as to whether light rail will alleviate the I-4 nightmare or be a waste of billions of dollars. Even if light rail became a reality, Seminole County wouldn't come on track until 2010.

In his successful campaign for the County Commission last year, Carlton Henley said the right approach to gridlock was to build roads and not be concerned about light rail, he said construction costs for light rail would exceed \$1.2 billion and that ridership would not pay for operating costs.

Henley mailed postcards

See County, Page 5



Herald Photo by Tammy Vinson

Traffic, traffic everywhere. This back-up on State Road 434 is typical of what many Seminole County citizens deal with every

day. It is one of the major issues facing Seminole County as it heads into the new millennium.

LEE'S

Famous Recipe Chicken

WEDNESDAY IS STILL FAMILY DAY

- 3-PIECE DINNER \$3.29
- 2-PIECE LUNCH \$2.99

1905 S. French Ave., Sanford • (407) 323-3650

15-Piece Family Feast **\$15.99** SH Plus Tax

- 15 pieces of chicken, mixed
- 2 pint mashed potatoes
- 1 1/2 pint gravy
- 8 homestyle buttermilk biscuits

Not valid with any other offer or discount Good for a limited time

25-Piece Family Bucket **\$18.99** SH Plus Tax

- 25 pieces of chicken, mixed

Not valid with any other offer or discount Good for a limited time

2-Piece Super Snack **\$2.39** SH Plus Tax

- 2 pieces of chicken, mixed
- 1 side dish of your choice (corn substitution extra)
- 1 homestyle buttermilk biscuit

Not valid with any other offer or discount Good for a limited time

2-Piece Combo Meal **\$2.99** SH Plus Tax

- 2 side items
- 1 homestyle buttermilk biscuit
- 20 ml. drink

Not valid with any other offer or discount Good for a limited time



STENSTROM, McINTOSH, COLBERT, WHIGHAM & SIMMONS, P.A.

ATTORNEYS AND COUNSELORS AT LAW

200 WEST FIRST STREET
SUITE 22 - SUNTRUST BUILDING
(DOWNTOWN)
SANFORD, FLORIDA
407-322-2171
<http://www.stenstrom.com>

Established 1954

LOOKING FOR AN INDEPENDENT AGENT?
One Name Says It Best!

TONY RUSSI INSURANCE



RICHARD RUSSI



TONY RUSSI, JR.

We Work For You

Analyzing Your Insurance Needs, Planning Carefully, Selecting The Proper Coverage, Getting The Best Rates For Your Requirements With One Of The Many Companies We Represent.

For Complete Insurance Service, Contact Us and Let Our Team Work For Your Total Protection.

It Doesn't Cost More To Deal With The Best!

- Auto • Homeowners • Life • Health • Boat • Business

Since 1968
2575 S. French Ave., Sanford
322-0285

Page Private School



91 Years of Quality Education
"Growth With Honor"

Individual Attention
Strong Curriculum
Physical Education
Traditional 3 R's
Computer Labs
Enrichment Program
After School Program
Small Classes

Foreign Language
Music & Dance
Arts & Crafts
Field Trips
Swimming Pools
Summer Camp
Hot Lunches

Seminole Towne Center
100 Acro Lane
6:30 a.m. - 6:30 p.m.
Age 2 through Grade 5
(407) 324-1144

University Park
10250 University Blvd.
6:30 a.m. - 6:30 p.m.
Age 2 through Grade 8
(407) 678-8333

Seminole Airport Center
650 E. Airport Blvd.
6:30 a.m. - 6:30 p.m.
Age 2 through Grade 8
(407) 323-6771

Accredited by AISF
Recognized by The National Council for Private School Accreditation
<http://www.pageschool.com>

...A County on the Go

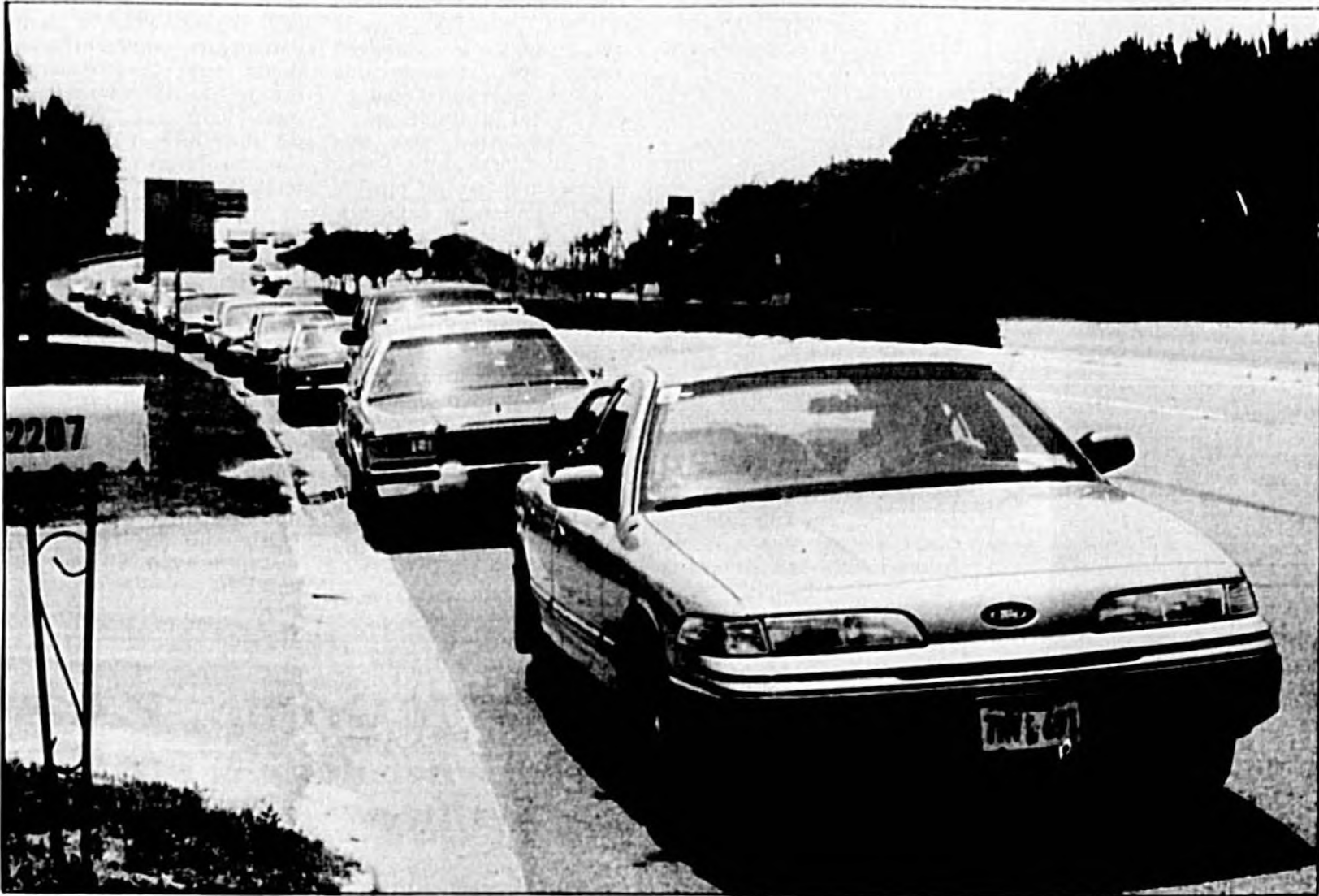

Traffic on State Road 46 is troublesome around the Amtrak Auto Train Station in Sanford.



Herald Photos by Tammy Vincent

Lake Monroe and many of the other popular lakes and rivers are popular sites in Seminole County as recreational boaters fill the

waters on weekdays and weekends alike. But, make sure to look out for alligators.

County

Continued from Page 4
to voters with a picture of a light rail train running over a tax payer. He told the voters that incumbent District 4 commissioner Win Adams wants a train but that he says build roads.

Voters elected Henley over Adams, and Henley became the commission chairman. He is well aware of the county's transportation needs as are each of the men on the commission.

"Everyone is playing transportation catch-up," says Seminole County Commissioner Grant Maloy. "There have been tremendous improvements in the southern portion of the county," Maloy said. "Howell Branch used to be terribly backed up; now it's a breeze. But the Alafaya Trail is awful - beyond bad."

Ask anyone who has to drive on State Road 434 and State Road 436 and they'll say those roads are also awful - beyond bad. Motorists hardly regard U.S. Highway 17-92 as a boulevard of dreams. It's hazardous and ugly - accidents waiting to happen.

Commissioner Randy Morris prefers to say the county is "keeping-up" rather than catching up in transportation. "There's a big difference between the two," he said. "Twenty years from now this county will have far less worries than those that surround it. The citizens had the wisdom to approve a 1 cent sales for transportation needs. We're doing all we can to keep up with demands."

Morris, the former Chairman of the Metro Planning Orlando, said the I-4 situation can only get worse - as will traffic on Routes 434 and 436. Morris is a supporter of light-rail but realizes Seminole won't

hook on until 2010. Of more significance today is the beginning of the \$127 million St. Johns-1-4 Bridge project.

"There isn't any one answer to the transportation issue," said County Commissioner Darryl McLain. "There are many pieces to this puzzle. A good many are I-4 related. For some time we've been trying to attract businesses here to allow our citizens to live here and work here."

McLain is excited about the transportation projects in District 2 such as State Road 46 A being widened to four lanes, the 46 A/I-4 Interchange being built and preparations being made for an I-4 Bridge connecting Seminole and Volusia counties. "Each of these projects is part of the overall solution," McLain said.

The GreeneWay toll road gives Seminole County residents a quick but costly sprint to Orlando International Airport. Most people prefer to pay the tolls than drive I-4, however. Satisfying, too, is that there are no billboards along the GreeneWay. Drivers like it that way.

Appealing Lake Mary Boulevard is one of the best planned roads in the county. But it also experiences heavy traffic in the morning rush hours as drivers go in the direction of I-4. The new Route 46A/I-4 Interchange should help.

As more business comes to the county, more residents will work near their homes and not have to travel I-4 into Orange County or Orlando. At the same time more people may begin to drive from Volusia through Seminole and into Orange.

WEB-OFFSET PRINTING

- TABLOIDS
- BOOKS
- NEWSPAPERS

On Specialty Grade Paper & Newsprint

Call Frank Voltoline
322-2611
For Quotes



Seminole Herald
COMMERCIAL PRINTING

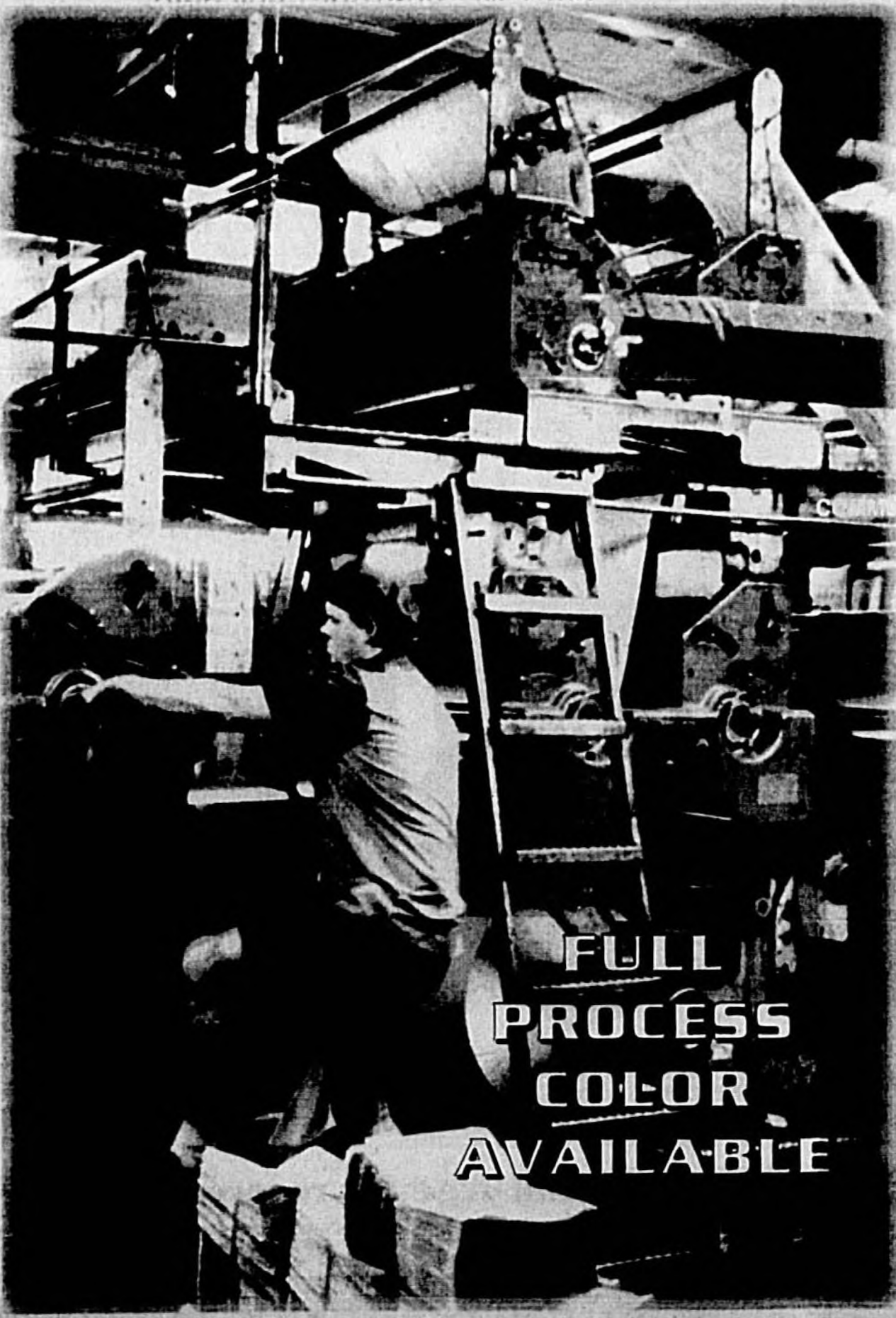

FULL
PROCESS
COLOR
AVAILABLE

After Your Girlfriend Told You To Go Jump In A Lake, Al Left You High And Dry.

At S Army Store, that is. With a great selection of name brand outer and casual wear, camping equipment, and the authentic military surplus that has made S famous for over 30 years. From hip waders to high-tops, air mattresses to ammunition, it's a great place to stock up on excellent gear without getting soaked by the price.

ALS ARMY STORE

Everything Inside For The Great Outdoors

1401 S. French Ave. • Sanford, FL 32771
(407) 322-5791

1440 E. Hwy 436 • Altamonte Springs, FL 32701
(407) 834-2000

Hours: M-F 9am to 6:30 pm, Sat. 9am - 5pm
Sunday 11am - 4pm



Transportation

County transportation projects catch up Pg. 4
 The airport Pg. 5
 The airport Pg. 6
 The airport Pg. 8
 "Seminole County cities together Pg. 9
 "Seminole County cities together Pg. 11
 "Seminole County cities together Pg. 12

Education

County education Pg. 1

Plans to improve county road system Pg. 2
 County aiming to improve roads Pg. 2
 Safety projects planned Pg. 3
 Airport offering expanded services Pg. 4
 County looks for ways to improve Pg. 5
 Trails are a way to get around Pg. 5
 Changes on the way Pg. 7
 The need for light rail Pg. 9
 Who's who in county government Pg. 10
 A message from Congressman Mica Pg. 12



Look familiar? It's a site faced by thousands of Seminole County drivers every day as they wait for planned road construction projects designed to ease future backups. Read all about in today's Progress edition.

Head Photo by Tommy Vincent

▶ NOW IN PROGRESS ◀

OUR BIGGEST SALE EVER

<p>12X12 & 13X13 Spanish & Italian Tiles Grade 4 & 5 Starting From \$1.09 sq. ft. Top of the Line Merchandise</p>	<p>Stone Look 18x18 \$3.49 Installed Grade 5</p>	<p>12x12 & 13x13 Spanish & Italian Tiles Starting From \$2.99 sq. ft. Installed</p>	<p>Cobblestone Look 18x18 Starting From \$3.49 sq. ft. Installed Beautiful Patio Tile Grade 4</p>	<p>16x16 & 18x18 Grade 4 & 5 \$1.39 Reg. \$2.19 In Stock Per Sq. Ft.</p>
<p>Beautiful StainMaster Plus 65 Colors To Choose From \$14.99 Now Installed With Luxury Pad</p>	<p>Horizon's "Destin" Berber 12 or 15 Widths Avbl. 12 Beautiful Colors \$15.99 sq. yd. Installed With Luxury Pad</p>	<p>Indoor/Outdoor Carpet 12 or 15 Widths Avbl. 24 Color To Choose From \$8.99 sq. yd. Direct Glue</p>	<p>Horizon's "Sanibel" Pattern Berber 12 or 15 Widths Avbl. \$16.49 Installed With Luxury Pad</p>	<p>Beautiful Stain Master Plus 65 Colors To Choose From \$15.49 Now Installed With Luxury Pad</p>

Show At Home Service & Local Delivery.
Mon. - Sat. 7am-8:30pm Sunday, 11am - 6pm

NO PAYMENTS UNTIL JUNE 1999!

Extended until March 31, 1999

We made "Progress" with two new locations to serve you! Come in and shop our beautiful showroom!!!

<p>Winter Springs 1425 Tuskawilla Rd. (Corner of Red Bug & Tuskawilla Rd.) 696-9499 NEW LOCATION</p>	<p>Lake Mary 3649 Lake Emma Rd. (Next to K-Mart) 333-8181</p>	<p>Orlando 6584 Old Winter Garden Rd. (Corner of Hawthorne & Old Garden Rd.) 532-2802 NEW LOCATION</p>	<p>Wekiwa Riverwalk Corner of 436 & Wekiwa Sp. Rd. (Looking Plaza) 884-7667</p>
---	---	---	---

The First Step is a Beautiful Home

The Tile Professionals

Did Dr. Jon Day's Departure Leave You
"Out in the Cold"?

We would like to extend a **WARM** welcome at Bayhead Eye Centre. Voted "National 1998 Independent Optometrists of the Year," we have served Seminole county for over 20 years.

Call Today For An Eye Examination Appointment

Dr. Ingrid Peterson & Dr. Carol Logan
Bayhead Eye Centre
820 W. Lake Mary Blvd.
Sanford, FL
(407) 322-2230

Transportation and growth go hand in hand

Transportation is the key to growth in Seminole County.

Seminole County is experiencing rapid growth, and the transportation concerns that come with growth. Traffic jams are a routine experience, especially for residents who commute to Orlando on Interstate 4. Improving the roadways is the key to Seminole County experiencing growth that also improves the quality of life for residents.

The I-4/St. Johns River Bridge is currently overburdened with more traffic than it was designed to handle. Construction on the I-4/St. Johns River Bridge could begin in 2000. The U.S. Congress has earmarked \$128 million for the project.

The expansion of the I-4 bridge from four lanes to six, with three going in each direction, may include a center track for light rail and commuter lanes. Congress is spending \$14 million for initial planning and engineering work this year.

State and federal lawmakers are working to pass a resolution allowing the I-4/St. Johns River Bridge project to qualify for advanced federal funding.

A new terminal is being planned to replace the Auto Train facility in Sanford. The terminal will be designed to accommodate more passengers, local commuters, light rail and bus service. Officials from Auto Train, Amtrak, Congress, the Florida Department of Transportation, and local authorities are working together to complete initial plans for the project.

The intersection of U.S. Highway 17-92 and State Road 436 carries more traffic than any other intersection in the Orange, Osceola, and Seminole County region. Officials are working to relieve congestion, reduce accidents and enhance air quality at the intersection. New funding will provide for an environmental assessment, preliminary engineering and final design for a grade separation structure at the intersection, officials said.

Construction on a new interchange at I-4 and State Road 46A is scheduled to be completed in December, 1999.

Sanford and Seminole County officials are hoping that tough gateway corridor standards for Lake Mary Boulevard and SR-46 will attract quality development and enhance property values in the area.

The Seminole County Commissioners are investigating a \$7.5 million program that would pave 426 dirt roads over the next six years. Any road that is regularly maintained in Seminole County is part of the program. Nine years after the project is complete, the county will save more than \$500,000 per year on maintenance and other expenses.

County residents will soon have better access to recreation facilities and nature preserves.

The Cross Seminole Trail will connect Spring Hammock Preserve with the Eron River State Forest. Federal funding will provide a pedestrian overpass crossing State Road 434 and a six-mile trail segment to make the link to Downtown Oviedo and Winter Springs.

A pedestrian overpass of I-4 is under design to connect the Florida Natural Scenic Trail and the Seminole Wekiva and Cross Seminole Trails. The bridge would provide for a recreational facility anticipated to have

more than 25,000 users per month, officials said.

With traffic increasing on I-4, SR-434, and SR-436, officials in Orange County and Orlando are investigating the possibility of a light rail system to ease congestion. The Orlando/Orange County system could be in use by 2002. If the system does become a reality, Seminole County would not likely join the light rail system until 2010.

Growth at the Orlando Sanford Airport presents a delicate balancing act between economic progress and residential concerns over noise.

A new Instrument Landing System is being installed at the Orlando Sanford Airport. The ILS system will allow aircraft to land and approach from a less populated area, reducing noise for residents near the airport. The system is scheduled to be activated this year.

Airport officials are campaigning to bring in domestic air service. Orange County Chairman Mel Martinez has said there is enough potential domestic business for the Orlando Sanford Airport to be part of a regional transportation network. Companies such as AAA, CBIS, and Dixon have inquired the future availability of scheduled domestic service out of the airport.

The Sanford Aviation Noise Abatement Committee has been meeting monthly for two years to address concerns such as stopping late night commercial repetitive training, balancing the traffic flow, having preferential runways and arrival/departure routing, and routing helicopter arrival/departure procedures.

The noise study is on going. Preliminary studies on noise at the airport show that the noise is within tolerable levels. However, Lake Mary City Commissioners are still concerned.

Members of the Lake Mary City Commission, as well as Longwood Mayor Rusty Miles, want to expand representation on the Airport Authority Board. The board currently consists of two Sanford residents and seven regional members.

Sanford Mayor Larry Dale said the board does strive for regional representation. But, he said the board can not guarantee representation for every city that wants a seat on the board.

The Orlando Sanford Airport had the highest ground transportation and airfield revenue in its history last year. The airport faces the challenge of continuing to grow, despite the loss of Britannia Airlines to the Orlando International Airport. More than 20 percent of the airport's customers came from Britannia Airlines last year, officials said.

The airport recently opened a 3,500 foot, touch-and-go runway that will be used primarily by pilots in training. The new runway is located 4,300 feet from the airport's main runway. It will create a separation between large commercial jets and general aviation aircraft, reducing congestion on the main runway.

Central Florida is among the fastest growing regions in the nation. The question is not whether Seminole County will continue to improve, but how the growth will affect residents. Improved transportation is the key to ensuring that economic growth in Seminole County also enhances the lives of residents.

The Seminole Herald

"OUR GOAL IS TO GIVE YOU THE BEST POSSIBLE SERVICE EVERY DAY"



Ed Kramarcik
Circulation Manager

If you are having a service problem that you are unable to resolve, please contact me.

If your service is terrific I'd like to hear about that too!

Our carriers and entire staff at The Seminole Herald appreciate your business and are here to serve you.



Seminole Herald

Call Us When You Need Us

For Home Delivery Call: (407) 322-2611

To Speak To The Circulation Manager:

(407) 322-2611

Cellular: 492-5790

Let us know

The Seminole Herald wants to publicize your events, classes and seminars that are available to the general public.

We'd like to have the information for your announcement at least a week in advance.

All items should be typed or written legibly and include information about who, what, when, where and even why your event is taking place. Be sure to include your name and a daytime phone number in case we have some questions about the information.

Federal Trust Bank Is Now Open

✓ Check Out Our Money Market Investment Account

- ✓ EARNS YOU AN INCREDIBLE SKY-HIGH 4.10% ANNUAL PERCENTAGE YIELD
- ✓ NO PENALTIES FOR EARLY WITHDRAWALS
- ✓ ALLOWS FOR MULTIPLE TRANSACTIONS PER MONTH
- ✓ OPENS WITH ONLY A MINIMUM DEPOSIT OF \$2,500 OR MORE
- ✓ AS EASY-TO-USE AS WRITING A CHECK AND IT KEEPS YOUR MONEY ACCESSIBLE
- ✓ YOUR MONEY IS INSURED BY THE FDIC



Today, smart investors are keeping a certain percentage of their investment dollars liquid. They want easy and immediate access to their money - without penalties for early withdrawal or multiple transactions. Federal Trust Bank's MONEY MARKET INVESTMENT ACCOUNT* offers them the perfect solution. It requires only a \$2,500 minimum deposit to open, and it earns an incredible 4.10% APY. Plus, it's insured by the FDIC. To find out more, stop by, or call Customer Service at (407) 302-4700. After all, it's in your best interest.

FEDERAL TRUST BANK

312 W. 1st St. • Sanford, FL 32711
(407) 302-4700 • Fax (407) 302-4704

*APY accurate as of October 1, 1995. Interest compounded daily, credited monthly. Interest begins to accrue on business day you deposit a non-cash item (for example, a check). Rate subject to change without notice. Minimum balance to obtain APY is \$1K. You may make (6) transfers per month, but only (3) may be payments by check to third parties. Fees could reduce account earnings. Member of Federal Deposit Insurance Corporation.

Lake Mary Family Practice Brings Bringing Quality Medical Care in Your Neighborhood



Perri Dumbacher, MD & Scott W. Vanlue, MD
Catherine A. Frank, MD
Board-Certified Family Practice Physicians

Lake Mary Family Practice, serving our patients is our number one priority. To serve you better, we have combined our two locations at the Medplex location which will allow us to offer extended evening hours. Your family's time is valuable and this will help us accommodate you. Our practice offers complete family health care services for adults and children. Lab services are available on site.

MOST FORMS OF INSURANCE ARE ACCEPTED.

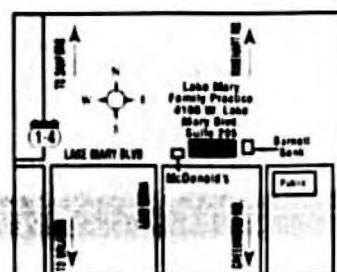

For an appointment, please call:
Lake Mary Family Practice
4106 West Lake Mary Blvd.
Suite 215
Lake Mary, Florida 32746
407/333-1550

FLORIDA PHYSICIANS
MEDICAL GROUP
QUALITY CARE IN YOUR NEIGHBORHOOD



Progress '99

Seminole Herald, Sanford, Florida - Sunday, February 28, 1999



TRANSPORTATION



What affects you?
Is it trying to negotiate Seminole County's sometimes impossibly-crowded roads?

The need for light rail?
Access to the Orlando Sanford Airport?

These are the problems which affect Seminole County residents everyday as the county heads into the new millennium.

But, guess what?
There are changes on the way.

Light rail is in the future.

Road expansion is underway.

The Orlando Sanford Airport is expanding at a quick pace.

While everyone has concerns in their everyday lives, let's face it: We need to get places and we need a way to get there.

Read on for information on how your elected leaders are dealing with the crises as the county steps into the new century with some new ideas and some old improvements.

Herald Photos by Tommy Vincent

Seminole County...

A County On The Go

Comics

FRANK AND ERNEST

by Bob Thaves



ROBOTMAN*

by Jim Meddick



EEK & MEK

by Howie Schneider



BLONDIE

by Chic Young



ANNE

by Leonard Starr



PEANUTS

by Charles M. Schulz

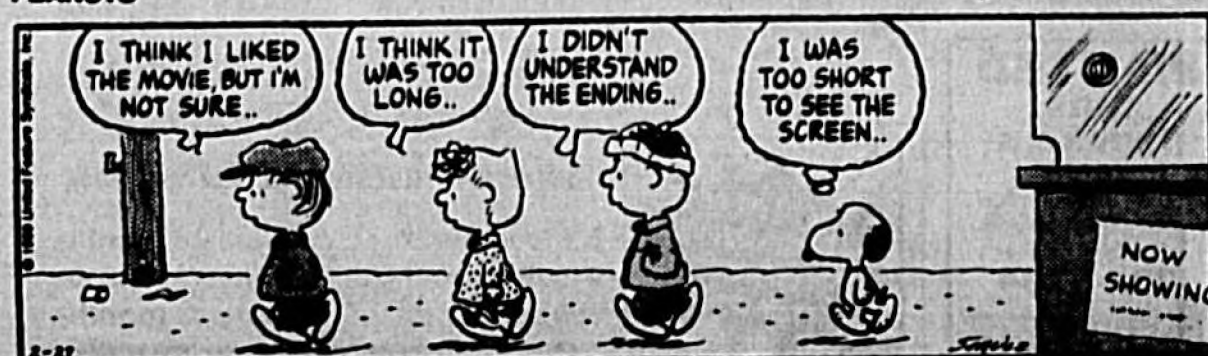

TUMBLEWEEDS

by T.K. Ryan



THE BORN LOSER

by Art Scaenon



BETTY BAILEY

by Mort Walker



ARLO AND JANE

by Jimmy Johnson

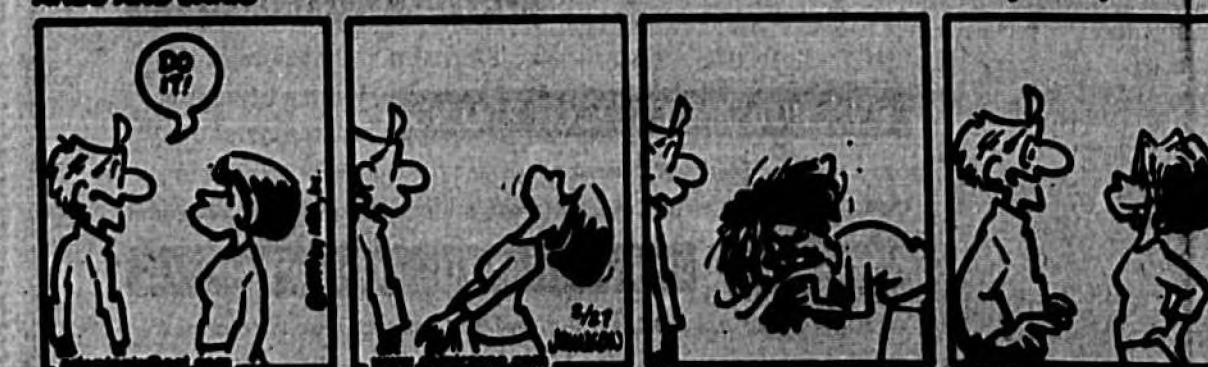

GARFIELD

by Jim Davis



HOROSCOPES



By staying out of the spotlight, you could become indirectly involved in something that would be extremely beneficial to you in the year ahead. Sometimes, there are advantages to serving in the ranks.

PISCES (Feb. 20-March 20) That slight edge in competitive situations you've been hoping for might arise today. Now is the time to take on that opponent you've been anxious to beat. Places, treat yourself to a birthday gift. Send the required refund form and for your Astro-Graph predictions for the year ahead by mailing \$2 and self-addressed stamped envelope to Astro-Graph, c/o this newspaper, P.O. Box 1756, Murray Hill Station, New York, NY 10156. Be sure to state your zodiac sign.

ARIES (March 21-April 19) Thank goodness it's Sunday! A well deserved recreational break is in store for you today. Forgo doing added chores around the house, and instead, do something that pleases you!

Taurus (April 20-May 20) This is an excellent day to put the finishing touches on those consuming projects you've been



working on, for you'll be especially adept at bringing all the parts together for completion.

GEMINI (May 21-June 20) You can advance your self-interests today through communicative channels, such as writing, promoting or selling. Put your imaginative and creative talents to work for you.

CANCER (June 21-July 20) Sometimes you can be too frugal, while at other times you tend to spurge on extravagant whims. However you should be able to balance these two extremes to your advantage today.

LEO (July 20-Aug. 20) If you're involved in a project you believe hasn't been managed wisely, volunteer to step in and see what you can do. Chances are things will go smoothly under your control.

VIRGO (Aug. 20-Sept. 20) You can function just as effectively today by doing

things from behind the scenes as you can being in the spotlight. In other words, you can make your impact felt without being seen.

LIBRA (Sept. 20-Oct. 23) Sometimes we can do more good at advancing our commercial interests at a friendly social gathering than we can at a business meeting. Today might be one of those times for you.

SCORPIO (Oct. 24-Nov. 22) It could be more important at how you go about things than how you handle the intricacies that are involved today. Tactics and style might count the most.

SAGITTARIUS (Nov. 23-Dec. 21) By espousing a positive attitude and philosophy, and showing others you truly believe in this new outlook, you can accomplish a great deal today. If you merely put up a facade, others will easily perceive your doubts.

CAPRICORN (Dec. 22-Jan. 19) This is an excellent day to sit down and assess how ways to derive material benefits from other sources. There are fresh opportunities to be found in uncharted fields.

AQUARIUS (Jan. 20-Feb. 18) In order to advance your personal interests today, it may become necessary for you to make some compromises and concessions. Deal with others as you would like them to deal with you.

©1999 by NMA, Inc.

WIN AT BRIDGE

A multifaceted deal

Toby's deal occurred during a national championship in South Africa. It is like a diamond, with many facets — something close to the hearts of many South Africans. And if you can conquer these questions, how did one South win all 12 tricks in four hearts? Can West make the slam? What is the best contract, the one in which West maintains his lead?

In this contest, West leads the tenacest, two hearts was an Ace tenacest, which succeeded a hand being in playing-trick terms, but didn't guarantee a touch of defensive values.

Understandably, West was pestered to find that he couldn't defend six hearts. After making the heart ace, he tried the diamond ace, but South ruffed, established dummy's spade suit, and scored 1200.

One defender did the "impossible" — not making a trick to the trump ace — because West led the heart ace at trick one and East discarded a club. So one guarded this, so the result be-

BRIDGE



came established. The penalty cost West his trick, giving South all 12.

The West can make five diamonds. Suppose North leads a heart. West wins, draws trumps ending in hand, and advances his grade. North wins with the ace and ends with a spade in dummy's hand, on which West scores a trick. Now declarer ruffs a spade, crosses to dummy with a trump, and leads the final spade, discarding another club. North must return a spade, allowing declarer to ruff in the dummy and to capture his last club.

So, the par contract is seven diamonds doubled by West. This goes to 600, giving North-South plus 200.

North	South		
♠ A 7 10 9 8 7 6	♠ A 2		
♥ K 10 7 6	♥ K 10 9 8 7 6		
♦ 10 8	♦ 10 8 7 6 5 4 3 2		
♣ ...	♣ ...		
West	East		
♠ A 2	♠ K 8 4 3		
♥ A	♥ K 10 9 8 7 6		
♦ A Q 7 5 4 3 2	♦ K J 10 9 8 7 6 5 4 3 2		
♠ A 10 9 8	♠ K 7 6 5 4 3 2		
South	West		
♠ K 10 9 8 7 6 5 4 3 2	♠ K 10 9 8 7 6 5 4 3 2		
♥ A	♥ K 10 9 8 7 6 5 4 3 2		
♦ A 10 9 8 7 6 5 4 3 2	♦ K J 10 9 8 7 6 5 4 3 2		
♣ ...	♣ ...		
Vulnerable: Neither Dealer: South			
South	West	North	East
20	20	20	20
00	00	00	00
All pass			
Opening lead: ♠ A			

Seminole Herald

322-2611 or Toll free from Orlando 831-9993
 You can fax your ad to 407-323-9408
 300 N. French Ave., Sanford 32771 • P. O. Box 1667, Sanford 32772
 Our office is open to serve you Monday through Friday, 8 am - 5 pm

DEADLINES:

For Tuesday's edition, the deadline is Monday at noon
 For Wednesday's edition, the deadline is Tuesday at noon
 For Thursday's edition, the deadline is Wednesday at noon
 For Friday's edition, the deadline is Thursday at noon
 For the weekend edition, the deadline is Friday at noon

CLASSIFIED 322-2611

Paying for your classified ad:
 We gladly accept Mastercard, Visa, Discover and American Express. We also will take cash or a personal check. Advertisers who wish to be billed can make arrangements at the time their ad is placed. Please keep in mind that ads in the Personals (class. 21), Business Opportunities (class. 55) & Garage Sales (217) require payment in advance.

In the event you need to change your ad:
 If you need to change your ad while it is running, please give us a call and we will make the change for the next available edition. Please check your ad on the first day of publication. If you find an error, please call us immediately and we will correct the error for the next publication. We are responsible for the first insertion only and only for the cost of the first insertion.

CLASSIFICATIONS

- 11 Home Health Care
- 12 Elderly Care
- 13 Health & Beauty
- 14 For Sale
- 15 Cemetery Lots
- 16 Reminder Services
- 18 Luxury Items
- 19 Computer/TV
- 21 Personals
- 22 Health Care
- 23 Lost & Found
- 25 Special Notices
- 27 Nursery & Child Care
- 33 Weight Management
- 35 Hypnosis
- 39 Health Insurance
- 43 Legal Services

FINANCIAL

- 45 Debt Consolidation
- 55 Business Opportunities
- 57 Opportunities
- 59 Financial Services
- 61 Money to Lend
- 63 Mortgages

EMPLOYMENT

- 67 Career Consultants
- 69 Resumes
- 70 Education & Training
- 71 Help Wanted
- 73 Employment Wanted

RENTALS

- 91 Apartments/Homes To Share
- 93 Rooms For Rent
- 95 Roommate Wanted
- 96 Retirement Homes
- 97 Apartments - Furnished
- 99 Apartments - Unfurnished
- 100 Condominium Rentals
- 101 Houses Furnished
- 103 Houses Unfurnished
- 105 Duplex/Triplex
- 107 Mobile Homes For Rent
- 111 Resort Vacations
- 114 Warehouse/Rental Space
- 115 Industrial Rentals

- 117 Commercial Rentals
- 118 Office Space For Rent
- 119 Pasture For Rent
- 123 Wanted To Rent
- 125 Lease To Own
- 127 Storage/Office For Rent

REAL ESTATE

- 141 Homes For Sale
- 143 Out of State Property For Sale
- 145 Resort Property For Sale
- 147 Industrial Property For Sale
- 148 Mobile Home Lots For Sale
- 149 Commercial Property For Sale
- 151 Investment Property For Sale
- 153 Acreage Lot For Sale
- 154 Open House
- 155 Condominiums For Sale
- 157 Mobile Homes For Sale
- 159 Real Estate Wanted
- 160 Business For Sale
- 163 Waterfront Property For Sale
- 165 Duplex For Sale

MERCHANDISE

- 181 Appliances & Furniture For Sale
- 183 Television & Stereo/Radio
- 185 Computers For Sale
- 187 Sporting Goods
- 189 Office Supplies
- 191 Building Materials
- 193 Lawn & Garden
- 195 Machine Work
- 197 Restaurant Equipment

MISCELLANEOUS

- 199 Pets & Supplies
- 200 Livestock/Farm Supplies
- 201 Horses
- 205 Heavy Machinery
- 207 Jewelry
- 209 Wearing Apparel
- 211 Antique/Collectibles
- 215 Boats & Accessories
- 217 Garage Sales
- 219 Wanted to Buy

AUTOMOTIVE

- 231 Cars For Sale
- 234 Automotive Accessories
- 235 Truck/Buses/Vans For Sale
- 236 Car Rentals
- 238 Vehicles Wanted
- 239 Motorcycles/Bikes For Sale
- 240 Boat Rentals
- 241 Rec. Vehicles/Campers For Sale
- 243 Trailers For Sale
- 245 Farm Equipment

SERVICES

- 252 Accounting
- 253 Additions & Remodeling
- 254 Air Conditioning

- 255 Alterations
- 256 Appliance Repair
- 257 Auto Elect. Repair
- 258 Automotive
- 260 Bush Hogging
- 261 Computer Consulting
- 262 Cabinets
- 263 Carpentry
- 264 Carpet & Installations
- 265 Carpet Cleaning
- 266 Ceiling Repair
- 267 Ceramic Tile
- 268 Child Care Centers
- 269 Cleaning Services
- 270 Concrete
- 271 Construction
- 272 Delivery Services
- 275 Drywall
- 276 Electrical
- 277 Fence
- 278 Handy Man
- 279 Hauling
- 280 Home Improvements
- 281 Irrigation & Repair
- 282 Janitorial Services
- 283 Jewelry & Repair
- 284 Lakefront Clearing
- 285 Landscaping
- 286 Laundry Services
- 287 Lawn Services
- 288 Legal Services
- 289 Locksmith
- 290 Masonry
- 291 Mortgages
- 292 Moving & Storage
- 293 Oil, Lube & Filter
- 294 Painting
- 295 Paper Hanging
- 297 Pest Control
- 298 Piano/Organ Tuning
- 299 Plumbing
- 300 Pressure Cleaning
- 301 Roofing
- 302 Screen & Glass Work
- 303 Secretarial & Typing
- 304 Siding
- 305 Small Business
- 306 Stained Glass
- 307 Swimming Pool Services
- 308 Termite Repair
- 309 Transportation
- 311 Travel
- 312 Tree Service
- 313 TV/Radio
- 314 Upholstery
- 316 Welding & Sheet Metal
- 318 Well Drilling
- 319 Window Washing & Tinting

71—HELP WANTED

Work From Home
 Lose weight and earn a great income full/part time. It's fun & easy. 804-228-0038

Work From Home
 Lose weight and earn a great income full/part time. It's fun & easy. 888-382-8285

Attn: Work From Home Our children come to the office everyday, earn an extra \$500-\$1500/mo. P/T. \$2000-\$4500/mo. F/T. Call 800-647-2638

93—ROOMS FOR RENT

WEEKLY RENTALS
 Starting @ \$77/wk
 Historic Downtown. 330-4423

EFFICIENCY
 Maid serv. • convenient location
 321-4900

FURNISHED ROOMS—All usrs.
 incl. Laundry, phone, and kit.
 use. \$85-\$90 a week. 324-4955

93—ROOMS FOR RENT

Need female to share 3BR home with same. \$250/mo. includes utilities. 323-7996

Cable, utilities included, kitchen privileges. \$200/wk. \$150 deposit. Call 322-8683 W/male pref.

Roommate wanted to share Sanford duplex. \$380/month for your own bedroom & bath. I am a smoker. No alcohol or drugs. Call Sharon @ 302-9165.

Sanford/Lk Mary area. 1 lg bdm, w/ priv. ba, laundry, utilities. TV incl., male preferred. \$290/mo. 302-7188 or 372-2369.

KIT 'N' CARLYLE © by Larry Wright

Carlyle's **CAT HALL OF FAME**

Marley, who lives with the Swords of Daphne, Ala., takes revenge on ruffians who pull cat tails by chasing them around the house and, when the time is right, pouncing and grabbing hold of their diapers!

LARRY WRIGHT ©1999 by NEA, Inc.

Need More Space? Find an Apartment in the Seminole Herald Classified!

101—HOUSES—FURNISHED

1 bdrm 1 ba in Ocean, \$16,900. Handy Man Special. discount for Cash! Call 323-3481.

103—HOUSES—UNFURNISHED

3BR 1 1/2BA Central Heat & Air, just renovated. \$575/mo. • Security Deposit. 445-1877

3BR 1 1/2BA on small lake. Longwood area. \$780/mo. Only neat & clean apply. 834-3815/862-8205

Nice large 3BR 2BA, 2525 Yule Ave. Pkwy. mod. \$695/mo. • Security Deposit. 322-1867.

103—HOUSES—UNFURNISHED

Sanford: 3br with office & Mother-in-law. Good area. \$750. 1/1 \$375 321-6757.

Sanford: 3br 1 1/2ba water included. \$650/mo. 1st. last. deposit. Financial & personal req. No children, no pets. 322-1431

8888 DOWNTOWN WHY RENT?
 When you can own this 3 bdrm home w/ CHA, new paint & carpet? Ask about HUD homes! The Williams Group, Inc. Realtors..... 321-6853

117—COMMERCIAL RENTALS

Jernigan properties, inc.

Office space, 1888 sq ft, downtown Sanford. Two 400 sq ft office space units, nr. downtown. Ron Jernigan, 330-3255.

New Sprinklered whse, 26,000 sq. ft., dock hgt. 19 ft ceiling. Divisible bays. min. 3000sq ft. 407-634-8642.

Mon Dial 211 35

Outside (407) 1-900-446-TALK 69/min.

Ladies Call FREE!
 (407) 786-TALK*

Credit Card Billing
 1-888-CITY-FUN

96—RENTALS

1 bdrm, 1 ba in Ocean. Older furnished. Adults ONLY. \$300/mo. • sec dep. Call 323-3481.

99—APARTMENTS—UNFURNISHED

Efficiency & 1 bdrm appts., newly renovated in historic downtown Sanford. \$400-\$475 w/ 1 month dep. 323-3167.

99—APARTMENTS—UNFURNISHED

MARRIERS VILLAGE
 LAKE ADA 1 BDRM, 2 BDRM, 2 BDRM, 2 BDRM AND UP
 323-8670

ROBLEA VILLAS
 Move in special, 3/1
 1st Br. Rent \$700.
 323-0956 or 323-0958

STENSTROM RENTALS

Mayfair Area 2 1/2 Duplex, W/D Hook Up, CHA. \$699/999
 North Lake Village 3B condo w/ fireplace, comm. apt. incl. 2nd bath, pool, parking, 2nd floor. \$799/999
 2 1/2 BR 2 BA W/ Double Garage, Large Covered Patio, CHA. \$799/999
 Commercial Space, 900 Sq Ft, 2 Offices incl Reception Area, Alarm System. \$299/999
 Warehouse 5000 Sq Ft, 1800 Square Feet. \$499/999

JIM DOYLE
 (407) 323-3485
 WE NEED HOUSES TO RENT!

Guardian Commerce Center

NOW AVAILABLE
 1377 Sq. Ft.
 Office / Warehouse

7833 NOBT, Suite 3
 Orlando, FL 32810-3882
 (407) 638-3480 - Landlord
 (407) 578-2500 - Site Mgr.

Guardian Commerce Center

RETAIL SHOWROOM WITH WAREHOUSE AND OFFICE.
 WILL DIVIDE. PRICES 4-61
 LOCATION WITH EASY ACCESS NORTH & SOUTH

7833 NOBT, Suite 3
 Orlando, FL 32810-3882
 (407) 638-3480 - Landlord
 (407) 578-2500 - Site Mgr.

Outstanding Summer Job Opportunities exist now at Orlando/Sanford Airport.

Get in on all the growth!

DynAir Services, Inc. is experiencing phenomenal growth in our second year of operations. Now is a perfect opportunity to get involved in the dynamic commercial aviation industry. We are currently accepting applications for part-time Ramp Services and part-time Aircraft Cleaners positions. Applicants must work a flexible schedule, understand some English, pass a drug screening, complete a ten year work/school history. For those interested in Ramp Services positions you must possess a valid Florida driver's license and be able to lift up to 75 pounds on a consistent basis. We Offer:

- ➔ **NEW HIGHER STARTING WAGES**
- \$6.50 per hour for Ramp Services
- \$6.00 per hour for Aircraft Cleaners
- ➔ **Free Uniforms**
- ➔ **Free Parking**
- ➔ **Comprehensive industry training**
- ➔ **Learn valuable job skills**
- ➔ **Opportunities for advancement**

Apply in person
 8:00am - 4:00pm
 2714 Winter Park
 407-323-3485
 See General Manager
 ext. 22/4/4

A1 TEMPS INC.

OPEN HOUSE

General Labor
 Warehouse
 Manufacturing

Administrative
 Data Entry
 Reception

JOB POSITIONS STARTING 3/1

MARCH 2 & 3
 8 a.m. to 2 p.m.
 Winter Park
 647-8010

A1 Temps, Inc.

The Atmosphere Is Super. The People Are Great. Our Openings Are Even Better!

Kitchen Positions
Waiters/Waitresses
All Skills
Full & Part Time

- Attractive Earnings • Detailed Training
- Meal Discounts • Free Uniforms
- Growth Potential

Apply In Person
 Orlando Family Restaurant
 2714 Winter Park
 407-323-3485
 See General Manager
 ext. 22/4/4

Slide On In

- STUDIO
- 1 BEDROOM
- 2 BEDROOM

• Single Story Design • Friendly On-Site Management
 • No One Below or Above • Furnished or Unfurnished Studios
 • Energy-Efficient Studios
 • Electricity Furnished in Studios Only

SANFORD COURT APARTMENTS
 2891 S. SANFORD AVE. SANFORD • 323-3301

Country Style City Living

Convenient
 Spacious
 Affordable

1/2 MONTH FREE RENT
 WITH 1 YR. LEASE OR ASK ABOUT OUR
MOVE-IN SPECIAL

- Spacious Apartments with large Ceilings • Lake Front • Volleyball • Sparkling Pool • Tennis Courts

Country Lake Apartments
 2714 Winterwood Ave., Sanford • 323-3301

18—OFFICE SPACE FOR RENT

MOVE IN SPECIAL! 400 sq. ft. & up! \$265 A MONTH. Office. Storage. 321-0120 or 415-3505

141—HOMES FOR SALE

104 Oaks Ct. beautiful 1999 2 1/2 bdrms, California style 2 story pool, tennis ct. amenities \$129,000
105 Bay Colonial: 905 Catalina Dr. 4BR w/ huge wooded lot, full up bath, half bath down. Priced to sell at \$108K! 321-8888

Kirchhoff Associates

141—HOMES FOR SALE

AFFORDABLE HOMES VENTURE PROPERTIES
 2002 BONEY. Receive up to \$10,000 free homeowners assistance fund. Buy 8 home with 2000 cash.
 4/2, 10 Innd acres, huge rms. ac porch 2 out bldgs \$164,900, 4/1.5, Over 1,800 sq. ft., liv/din/fam, trpic, Incd. \$63,900
 LK Mary Custom BLT 5 bed, 2.5 ba., Liv, Din, Fam, scr pool, 2c gar. on 2/3 acre. \$249,900
CALL OSBORNE
 321-8888

3/2 Many upgrades, immaculate condition. Quiet neighborhood. Backs to trees. \$80K. Call soon, won't last. 3234738.

141—HOMES FOR SALE

4 BR, pool, fireplace, fenced, huge lot, great area, only \$93,500. 332-9695 (Realtor)

Just Reduced

Deberry 3 bdrm block home, CHA: \$58,500
 Sanford 3 bdrm block home, CHA, owner motivated: \$61,000

Porzig Realty 322-8678

Longwood: 3/2 CHA, older home on huge lot with lake view. \$62K. 830-1518/328-6341

Sanford: 3 bedroom home w/ CHA, Newly remodeled! New kitchen! New bath! New flooring! New windows! Only \$48,500.
 Porzig Realty 322-8678

Sanford: 3/2, new AC, LR, FR, DR. Like new. \$1500 down, \$590/mo. 788-7022.

141—HOMES FOR SALE

SANFORD: Like new, 3br 1 1/2 ba. Huge fam. rm., big fenced back yard. \$62,500 Call owner/broker. 415-7743.

West Sanford: 1823 Sq ft. 3/2 split plan. Gourmet kit. \$105K. Dot/Jernigan Prop., 323-3165.

153—ACREAGE LOT FOR SALE

DELTONA 10 acres. Ideal for mobile homesite, horses, cattle, farming or nursery! Zoned agricultural. \$3,900/ACRE. \$m. down w/owner finance. 904-767-1772 or 904-767-8622

LAKEFRONT LOT - Belaire Lake, Loch Arbor, private 90x300 \$65,000
LAKEFRONT LOT - Stone Island, Lake Monroe \$98,000
VACANT LOT - Loch Arbor \$28,000, 1/2 priv. wooded.
LAKE MARY LOTS - Wooded \$25,000
BAY AVE - Sanford lot near park \$12,000
 321-8888

Kirchhoff Associates

157—MOBILE HOMES FOR SALE

3/2 Southside in Carriage Cove. Excellent condition, new paint, shed attachment, screened porch. \$22K. 322-3382

161—APPLIANCES & FURNITURE FOR SALE

Bed: Orthopedic firm mattress sets. 5yr warranty. Twin \$75, full \$105, queen \$125, king \$175. Never used. 407-688-9376

Day Bed: white iron, Victorian style, 2 twin orthopedic mattresses, trundle. New in box. \$275. 407-688-9376.

Futon sleeper couch with wood base \$100, call 302-0988.

Netoplet clothes washer Good condition, full size, almond. \$100 Call 320-9863

MATTRESS SALE - Full size used box springs & mattress. 965.00 Larry's Mart 322-4132

215—BOATS & ACCESSORIES

1972 Evinrude 6hp with tank, runs great! 407-321-8898

217—GARAGE SALES

Selling this Selling 5/26, Mar 4-7, Thurs-Sun, 9am-7, 1401 8th Ave., Sanford, 8 bedroom home everything going. Thomas Vito, Ethan Alan, Gray HM, Brasel, leather sofa and love, two dining room sets, lawn furniture, old clocks, antiques, paintings, desk, curio, bronzes, porcelain, hospital bed, tools, etc. etc.

Yard Sale: 3 family, furniture, jewelry, household items, tools, clothes, collectibles. Sat & Sun (27th/28th) 9am-7, 2628 South Laurel Ave, Sanford.

219—WANTED TO BUY.

SPREWARD FOR OLD FISHING TACKLE. Old lures, tackle boxes, reels, old duck decoys, hunting antiques, etc. Pay up to \$1,000. I pay more than anyone & will pay \$10.00 just to see your old tackle. 941-859-3530.

Alum. Cans Copper / Brass Katsome Recycling: 321-0664 918 W. First-4th & S, Sat. 9-1

221—GOOD THINGS TO EAT

BOB'S PEANUTS Regular, cajun, roasted, fresh jumbo shrimp, smoked fish, jerky. 2320 Celery Ave., Sanford, 324-8663.

Oranwether Farms Oranges & red grapefruit. 3461 Celery Ave, Sanford

223—MISCELLANEOUS

2 cemetery lots in Oaklawn Cemetery on 46A. Call David Jackson @ 813-287-0505.

AMARYLLIS in full bloom. Salmon color, your choice \$5.00. 323-4648

Beekets, wicker type for serving. 10"x12" black & nice, 30 total \$30.00 OBO.

Less Weight The Lazy Way Incredible Fat Burning Cookies. 100% Natural, High Fiber. Great Tasting Chocolate Chip Cookies. One a Day - For Information - Send \$1 to: Cookie Diet Plan, Dept. 12, 3317 Landmark, Ft. Worth, TX 76119.

Professional weights 235 lbs., 3 bars & bench. \$225. 407-321-8728

SECURITY BARS & DOORS \$5/sq ft. Offering keyless push button fire release. 326-9186

WEDDING GOWN: Designer gown, white beaded bodice & cap sleeves. Elegantly detailed. 7 ft. train. Slip included. Size 12-14. \$450. 332-8817.

WOLFF TANNING BEDS TAN AT HOME Buy DIRECT and SAVE Commercial/Home units from \$199.00 Low Monthly Payments Free Color Catalog Call TODAY 1-800-711-0158

231—CARS FOR SALE

78 Pontiac Catalina, 57000 miles, good cond., runs GREAT. \$1000 O.B.O., Call 328-9154.

97 Ford Expedition red, Eddie Bauer 4X4, loaded, A/C, leather, 27K miles, towing package, asking - \$29000. Call 699-6328.

231—CARS FOR SALE

78 Pontiac Catalina, 57000 miles, good cond., runs GREAT. \$1000 O.B.O., Call 328-9154.

97 Ford Expedition red, Eddie Bauer 4X4, loaded, A/C, leather, 27K miles, towing package, asking - \$29000. Call 699-6328.

WANTED CARS, TRUCKS & VANS

Any year make or model. Will pay top dollar! Call Geoff Bedine 302-5734

BEAD

231—CARS FOR SALE

1983 Chevy 8-10 King Cab, P/U, V-6, 4 spd, Air, stereo, new wheels & tires, fiber glass cap, bed liner, running boards, hitch. Runs & looks great. Real dependable. Asking \$2,400. Consider trades. 330-1093.

83 Ford Fairmont Runs good \$500. 322-3550 or 322-4128, leave message

85 Dodge Lancer, 4dr, sedan, hatchback, 120K mi., good student/commuter car. \$77. 324-3193

231—CARS FOR SALE

88 Nissan Stanza 4 cyl. auto, P/S, Has air. \$650 OBO 323-5499

Honda Night Hawk, great cond., all rebuilt, new paint, cheap transport, \$850 FIRM. 323-3618.

235—TRUCK/BUSES/VANS FOR SALE

74 Chevy PU : 350/350, 205, 33 super swampers. \$1200 OBO. 323-5499

238—VEHICLES WANTED

CASH \$\$\$ PAID! For Junk Cars, Trucks & Misc! KEEP AMERICA BEAUTIFUL 322-5990

243—TRAILERS FOR SALE

1998-36 ft travel trailer, 10 ft side, CHA, oning, W/D, n/s. \$17000 OBO, ph: 407-390-9756.

Spining Your Wheels Looking For A Car? Shop Seminole Herald Classified!

SERVICE DIRECTORY
 Advertise your business or services for only **\$30.00 a month!**
 Call the Classified Department at: **(407) 322-2611**

253-ADDITIONS & REMODELING

ADVANCE TECTONICS Additions-Homes Additions-Commercial Local Builder since 1981 323-9444 CCO01668

NEW REMODEL REPAIR Doors, windows, carpentry, siding, decks & concrete. 323-4832 S.G. Baird CDC19880

256-APPLIANCE REPAIR

BARRY'S APPLIANCES Parts-Sales-Service New/Used Since 1972 323-7989

263-CARPENTRY

CARPENTER, All Home repairs, painting & ceramic tile. Richard Groves 321-5872

264-CARPET & INSTALLATIONS

CARPET INSTALLATION Rugs, reattach & repair. Call 692-4341

269-CLEANING SERVICES

Taylor Prof. Cleaning Service Res/Comm/ Family owned/oper. Free est./ Lic/Ins/Bonded 407-674-8881

275-DRYWALL

DRYWALL-STUCCO-Repairs Wet & Ceiling Textures Matched 1 paint Paperm! 323-4838 (Laford)

276-ELECTRICAL

HERITAGE ELECTRIC ALL YOUR SERVICE NEEDS Lic. ER0011823 407-322-2246

NEED AN ELECTRICIAN? CALL DICK'S ELECTRIC 407-321-8733 Lic. ER0002828/Over 36 Yrs.

279-HAIR SALONS

FANTASTIC SAM'S Wed - Mens' day - \$7.95 Th - Womens' day - \$8.95 Wal-Mart Plaza - 323-8048

280-HOME IMPROVEMENTS

CHARLES D. (Dan) MILLER, Builder, CCO057285, Res/Comm., remodel, additions, repair, MC, VISA 407-320-1741

DAVID KEY CONSTRUCTION New/Remodeling/Repairs Lic: CCO067936 320-7202

HANDYMAN concrete, dry wall, remodeling, custom home painting, interior/exterior. 282-7089

281-IRRIGATION & REPAIR

Irrigation-Repairs Landscaping Free Service Guaranteed. (407) 322-3001.

285-LANDSCAPING

LARKINS LANDSCAPING & IRRIGATION We install sod, irg sys & repair shrubs, mulches, brick pavers, stump grind, landscape rock & design and tree fountains. I will sod free of any pests and fungus. For est. call 523-8317 or 414-7333

287-LAWN SERVICES

TOTAL PREP Clean-ups, pressure cl. hailing lawn care. 407-302-7718 Lic/Ins.

294-PAINTING

Larry's Painting, specializing in repairs, free estimates. Call: 864-4025, Office: 320-7136

300-PRESSURE CLEANING

DUN RITE Res/Comm Free est. Lic/Ins. Major credit cards accepted. 321-4122

PRESSURE-Steam Washing Decks * Walks * Driveways STEAM FACTORY 324-7666

301-ROOFING

YATES ROOFING since 1989 Church & St. Disc. 3rd. Gen. Lic. #WC002886. 323-1448

Hey, You Shop Local! Then, Advertise Your Business Locally Too!!

Service Directory Line Ad Specials

\$30 per month.....3 lines/3 months
 \$40 per month.....4 lines/3 months
 \$50 per month.....5 lines/3 months

Classified (407) 322-2611

ACROSS

- 1 Not qualified
- 6 Baseballer
- 10 Rasy-voiced
- 12 Fanatic
- 14 Still in plastic, perhaps
- 15 Declare
- 16 Confidently
- 18 Barnyard bird
- 17 Religious devotee
- 19 Muslim prayer leader
- 20 More exhausted
- 23 Labor group
- 26 Boulevard ending
- 27 Awful
- 30 Forensic evidence, sometimes
- 32 In a ration manner
- 34 Prayer
- 35 - fly
- 36 Distress signal
- 37 Grassy field

DOWN

- 1 "No way!"
- 2 "And Then There Were --"
- 3 Satyr
- 4 Treasury agcy.
- 5 Literary inits.
- 6 Thing in law
- 7 -- Ararat
- 8 Astringent

Answer to Previous Puzzle

SCALES OWLET
 PATENT PRAISE
 ATEASE AGREED
 RUE LAD
 MHO ELTON MET
 YARN SEMI ENE
 SIDE NACELLE
 TREETOP STAT
 IDA RUIN TECH
 COL ASNER DEE
 SIT EAR
 EXHALE DROOPS
 DIALER EELPOT
 EIDER DREARY

9 Heroine of "A Doll's House"

11 Novelist Ferber

12 Most like Steve Martin

13 President pro --

18 Swiss canton

20 Sorrows

21 Sign up

22 Chalkboard necessity

23 Flying saucers: abbr.

24 Actor Robert De --

25 Nile bird

27 One of the "Little Women"

28 And

29 Solon solutions

31 Moved about furtively

33 Catches

38 One-time connectors

40 Moonshine apparatus

41 Bronis

42 heroine Jane

43 Song from "A Chorus Line"

44 Wide inlets

45 Light bulb, in cartoons

46 Short skirt

47 Diluted

48 Evil giant

50 Never, in Nuremberg

52 -- Got Sixpence"

53 Md. neighbor

YOU'RE INVITED TO AN

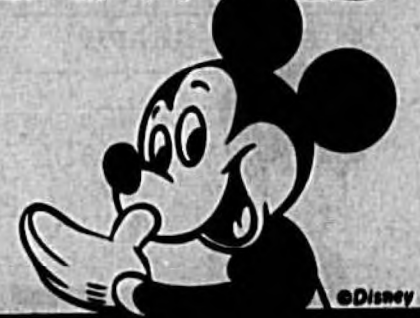

OPEN HOUSE

Walt Disney World CASTING

Perhaps your son or daughter has heard about working at Walt Disney World through one of Disney's High School SPIRIT Reps at their school. Maybe they've heard our ads on the radio or TV. Well, this is an exciting opportunity for both parents and students alike to learn about all the exciting part-time employment options available at The WALT DISNEY WORLD® Resort as we roll out the red carpet during our first-ever Open House.

During your time with us, you will learn about Disney's commitment to excellence and quality, especially in the way we treat our Cast Members. You will also have the chance to see various Cast Members at work, both on-stage and backstage as we tour Typhoon Lagoon and the Disney-MGM Studios. During this informal time together, we will answer any questions you or your son or daughter might have about their working here at Walt Disney World.

WHEN: Saturday, March 6 from 9 am to 2 pm
 Interviews will be from 8 am to 4 pm

WHERE: Walt Disney World Casting Center

407-828-1000

Discover a World of Opportunities at Disney

DIRECTIONS: Take I-4 To Exit 268 and follow the signs to the Casting Center.

For more information, please call the Disney Jobline at 407-828-1000 and press one to talk to one of our Casting Agents. See you real soon!

Drawing Credit: From Diversity • 802

BETTER ENGINEERING MAKES A BETTER HOME



Quality you can see, touch and live starts with better engineering, something that goes into every new home that Engineered Homes builds. Our new community - Egret's Landing - is a perfect example. Here, better engineering creates homes that make better use of internal space, adds architectural features normally found in homes costing much more and combines superior design and better materials in ways that deliver a better value. Add the extras that come with our Designer Series package and the value gets even better: Built-in Entertainment Center, St. Augustine Sed, Automatic Sprinkler System, Whirlpool® Washer & Dryer, Whirlpool® 21 Cu. Ft. Refrigerator, and much more. You'd better come to Egret's Landing this weekend! Pre-construction pricing is still in effect. Choice lots are still available! See for yourself what all the splashing is about!

3, 4 & 5 bedroom homes with excellent schools and convenient shopping nearby. I-4 to Lake Mary Blvd., East to Country Club Rd., Left to Crystal Lake Rd., Right turn, proceed 1-1/2 miles, community on right. 302-7005

EGRET'S LANDING AT LAKE MARY

BETTER ENGINEERING BUILDS A BETTER HOME www.engineerhomes.com

SUNDAY Morning, Afternoon and Prime Time

	6:00	6:30	7:00	7:30	8:00	8:30	9:00	9:30	10:00	10:30	11:00	11:30
News	6:00 News	6:30 News	7:00 News	7:30 News	8:00 News	8:30 News	9:00 News	9:30 News	10:00 News	10:30 News	11:00 News	11:30 News
ABC	6:00 AM	6:30 AM	7:00 AM	7:30 AM	8:00 AM	8:30 AM	9:00 AM	9:30 AM	10:00 AM	10:30 AM	11:00 AM	11:30 AM
CBS	6:00 AM	6:30 AM	7:00 AM	7:30 AM	8:00 AM	8:30 AM	9:00 AM	9:30 AM	10:00 AM	10:30 AM	11:00 AM	11:30 AM
NBC	6:00 AM	6:30 AM	7:00 AM	7:30 AM	8:00 AM	8:30 AM	9:00 AM	9:30 AM	10:00 AM	10:30 AM	11:00 AM	11:30 AM
DISC	6:00 AM	6:30 AM	7:00 AM	7:30 AM	8:00 AM	8:30 AM	9:00 AM	9:30 AM	10:00 AM	10:30 AM	11:00 AM	11:30 AM
ESPN	6:00 AM	6:30 AM	7:00 AM	7:30 AM	8:00 AM	8:30 AM	9:00 AM	9:30 AM	10:00 AM	10:30 AM	11:00 AM	11:30 AM
FAM	6:00 AM	6:30 AM	7:00 AM	7:30 AM	8:00 AM	8:30 AM	9:00 AM	9:30 AM	10:00 AM	10:30 AM	11:00 AM	11:30 AM
HBO	6:00 AM	6:30 AM	7:00 AM	7:30 AM	8:00 AM	8:30 AM	9:00 AM	9:30 AM	10:00 AM	10:30 AM	11:00 AM	11:30 AM
LIFE	6:00 AM	6:30 AM	7:00 AM	7:30 AM	8:00 AM	8:30 AM	9:00 AM	9:30 AM	10:00 AM	10:30 AM	11:00 AM	11:30 AM
MAX	6:00 AM	6:30 AM	7:00 AM	7:30 AM	8:00 AM	8:30 AM	9:00 AM	9:30 AM	10:00 AM	10:30 AM	11:00 AM	11:30 AM
MTV	6:00 AM	6:30 AM	7:00 AM	7:30 AM	8:00 AM	8:30 AM	9:00 AM	9:30 AM	10:00 AM	10:30 AM	11:00 AM	11:30 AM
NASH	6:00 AM	6:30 AM	7:00 AM	7:30 AM	8:00 AM	8:30 AM	9:00 AM	9:30 AM	10:00 AM	10:30 AM	11:00 AM	11:30 AM
NICK	6:00 AM	6:30 AM	7:00 AM	7:30 AM	8:00 AM	8:30 AM	9:00 AM	9:30 AM	10:00 AM	10:30 AM	11:00 AM	11:30 AM
ROST	6:00 AM	6:30 AM	7:00 AM	7:30 AM	8:00 AM	8:30 AM	9:00 AM	9:30 AM	10:00 AM	10:30 AM	11:00 AM	11:30 AM
TRIC	6:00 AM	6:30 AM	7:00 AM	7:30 AM	8:00 AM	8:30 AM	9:00 AM	9:30 AM	10:00 AM	10:30 AM	11:00 AM	11:30 AM
USA	6:00 AM	6:30 AM	7:00 AM	7:30 AM	8:00 AM	8:30 AM	9:00 AM	9:30 AM	10:00 AM	10:30 AM	11:00 AM	11:30 AM
WGN	6:00 AM	6:30 AM	7:00 AM	7:30 AM	8:00 AM	8:30 AM	9:00 AM	9:30 AM	10:00 AM	10:30 AM	11:00 AM	11:30 AM
WTTB	6:00 AM	6:30 AM	7:00 AM	7:30 AM	8:00 AM	8:30 AM	9:00 AM	9:30 AM	10:00 AM	10:30 AM	11:00 AM	11:30 AM

	12:00	12:30	1:00	1:30	2:00	2:30	3:00	3:30	4:00	4:30	5:00	5:30
ABC	12:00 PM	12:30 PM	1:00 PM	1:30 PM	2:00 PM	2:30 PM	3:00 PM	3:30 PM	4:00 PM	4:30 PM	5:00 PM	5:30 PM
CBS	12:00 PM	12:30 PM	1:00 PM	1:30 PM	2:00 PM	2:30 PM	3:00 PM	3:30 PM	4:00 PM	4:30 PM	5:00 PM	5:30 PM
NBC	12:00 PM	12:30 PM	1:00 PM	1:30 PM	2:00 PM	2:30 PM	3:00 PM	3:30 PM	4:00 PM	4:30 PM	5:00 PM	5:30 PM
DISC	12:00 PM	12:30 PM	1:00 PM	1:30 PM	2:00 PM	2:30 PM	3:00 PM	3:30 PM	4:00 PM	4:30 PM	5:00 PM	5:30 PM
ESPN	12:00 PM	12:30 PM	1:00 PM	1:30 PM	2:00 PM	2:30 PM	3:00 PM	3:30 PM	4:00 PM	4:30 PM	5:00 PM	5:30 PM
FAM	12:00 PM	12:30 PM	1:00 PM	1:30 PM	2:00 PM	2:30 PM	3:00 PM	3:30 PM	4:00 PM	4:30 PM	5:00 PM	5:30 PM
HBO	12:00 PM	12:30 PM	1:00 PM	1:30 PM	2:00 PM	2:30 PM	3:00 PM	3:30 PM	4:00 PM	4:30 PM	5:00 PM	5:30 PM
LIFE	12:00 PM	12:30 PM	1:00 PM	1:30 PM	2:00 PM	2:30 PM	3:00 PM	3:30 PM	4:00 PM	4:30 PM	5:00 PM	5:30 PM
MAX	12:00 PM	12:30 PM	1:00 PM	1:30 PM	2:00 PM	2:30 PM	3:00 PM	3:30 PM	4:00 PM	4:30 PM	5:00 PM	5:30 PM
MTV	12:00 PM	12:30 PM	1:00 PM	1:30 PM	2:00 PM	2:30 PM	3:00 PM	3:30 PM	4:00 PM	4:30 PM	5:00 PM	5:30 PM
NASH	12:00 PM	12:30 PM	1:00 PM	1:30 PM	2:00 PM	2:30 PM	3:00 PM	3:30 PM	4:00 PM	4:30 PM	5:00 PM	5:30 PM
NICK	12:00 PM	12:30 PM	1:00 PM	1:30 PM	2:00 PM	2:30 PM	3:00 PM	3:30 PM	4:00 PM	4:30 PM	5:00 PM	5:30 PM
ROST	12:00 PM	12:30 PM	1:00 PM	1:30 PM	2:00 PM	2:30 PM	3:00 PM	3:30 PM	4:00 PM	4:30 PM	5:00 PM	5:30 PM
TRIC	12:00 PM	12:30 PM	1:00 PM	1:30 PM	2:00 PM	2:30 PM	3:00 PM	3:30 PM	4:00 PM	4:30 PM	5:00 PM	5:30 PM
USA	12:00 PM	12:30 PM	1:00 PM	1:30 PM	2:00 PM	2:30 PM	3:00 PM	3:30 PM	4:00 PM	4:30 PM	5:00 PM	5:30 PM
WGN	12:00 PM	12:30 PM	1:00 PM	1:30 PM	2:00 PM	2:30 PM	3:00 PM	3:30 PM	4:00 PM	4:30 PM	5:00 PM	5:30 PM
WTTB	12:00 PM	12:30 PM	1:00 PM	1:30 PM	2:00 PM	2:30 PM	3:00 PM	3:30 PM	4:00 PM	4:30 PM	5:00 PM	5:30 PM

	6:00	6:30	7:00	7:30	8:00	8:30	9:00	9:30	10:00	10:30	11:00	11:30
ABC	6:00 PM	6:30 PM	7:00 PM	7:30 PM	8:00 PM	8:30 PM	9:00 PM	9:30 PM	10:00 PM	10:30 PM	11:00 PM	11:30 PM
CBS	6:00 PM	6:30 PM	7:00 PM	7:30 PM	8:00 PM	8:30 PM	9:00 PM	9:30 PM	10:00 PM	10:30 PM	11:00 PM	11:30 PM
NBC	6:00 PM	6:30 PM	7:00 PM	7:30 PM	8:00 PM	8:30 PM	9:00 PM	9:30 PM	10:00 PM	10:30 PM	11:00 PM	11:30 PM
DISC	6:00 PM	6:30 PM	7:00 PM	7:30 PM	8:00 PM	8:30 PM	9:00 PM	9:30 PM	10:00 PM	10:30 PM	11:00 PM	11:30 PM
ESPN	6:00 PM	6:30 PM	7:00 PM	7:30 PM	8:00 PM	8:30 PM	9:00 PM	9:30 PM	10:00 PM	10:30 PM	11:00 PM	11:30 PM
FAM	6:00 PM	6:30 PM	7:00 PM	7:30 PM	8:00 PM	8:30 PM	9:00 PM	9:30 PM	10:00 PM	10:30 PM	11:00 PM	11:30 PM
HBO	6:00 PM	6:30 PM	7:00 PM	7:30 PM	8:00 PM	8:30 PM	9:00 PM	9:30 PM	10:00 PM	10:30 PM	11:00 PM	11:30 PM
LIFE	6:00 PM	6:30 PM	7:00 PM	7:30 PM	8:00 PM	8:30 PM	9:00 PM	9:30 PM	10:00 PM	10:30 PM	11:00 PM	11:30 PM
MAX	6:00 PM	6:30 PM	7:00 PM	7:30 PM	8:00 PM	8:30 PM	9:00 PM	9:30 PM	10:00 PM	10:30 PM	11:00 PM	11:30 PM
MTV	6:00 PM	6:30 PM	7:00 PM	7:30 PM	8:00 PM	8:30 PM	9:00 PM	9:30 PM	10:00 PM	10:30 PM	11:00 PM	11:30 PM
NASH	6:00 PM	6:30 PM	7:00 PM	7:30 PM	8:00 PM	8:30 PM	9:00 PM	9:30 PM	10:00 PM	10:30 PM	11:00 PM	11:30 PM
NICK	6:00 PM	6:30 PM	7:00 PM	7:30 PM	8:00 PM	8:30 PM	9:00 PM	9:30 PM	10:00 PM	10:30 PM	11:00 PM	11:30 PM
ROST	6:00 PM	6:30 PM	7:00 PM	7:30 PM	8:00 PM	8:30 PM	9:00 PM	9:30 PM	10:00 PM	10:30 PM	11:00 PM	11:30 PM
TRIC	6:00 PM	6:30 PM	7:00 PM	7:30 PM	8:00 PM	8:30 PM	9:00 PM	9:30 PM	10:00 PM	10:30 PM	11:00 PM	11:30 PM
USA	6:00 PM	6:30 PM	7:00 PM	7:30 PM	8:00 PM	8:30 PM	9:00 PM	9:30 PM	10:00 PM	10:30 PM	11:00 PM	11:30 PM
WGN	6:00 PM	6:30 PM	7:00 PM	7:30 PM	8:00 PM	8:30 PM	9:00 PM	9:30 PM	10:00 PM	10:30 PM	11:00 PM	11:30 PM
WTTB	6:00 PM	6:30 PM	7:00 PM	7:30 PM	8:00 PM	8:30 PM	9:00 PM	9:30 PM	10:00 PM	10:30 PM	11:00 PM	11:30 PM

MONDAY PRIME TIME

	6:00	6:30	7:00	7:30	8:00	8:30	9:00	9:30	10:00	10:30	11:00	11:30
ABC	6:00 PM	6:30 PM	7:00 PM	7:30 PM	8:00 PM	8:30 PM	9:00 PM	9:30 PM	10:00 PM	10:30 PM	11:00 PM	11:30 PM
CBS	6:00 PM	6:30 PM	7:00 PM	7:30 PM	8:00 PM	8:30 PM	9:00 PM	9:30 PM	10:00 PM	10:30 PM	11:00 PM	11:30 PM
NBC	6:00 PM	6:30 PM	7:00 PM	7:30 PM	8:00 PM	8:30 PM	9:00 PM	9:30 PM	10:00 PM	10:30 PM	11:00 PM	11:30 PM
DISC	6:00 PM	6:30 PM	7:00 PM	7:30 PM	8:00 PM	8:30 PM	9:00 PM	9:30 PM	10:00 PM	10:30 PM	11:00 PM	11:30 PM
ESPN	6:00 PM	6:30 PM	7:00 PM	7:30 PM	8:00 PM	8:30 PM	9:00 PM	9:30 PM	10:00 PM	10:30 PM	11:00 PM	11:30 PM
FAM	6:00 PM	6:30 PM	7:00 PM	7:30 PM	8:00 PM	8:30 PM	9:00 PM	9:30 PM	10:00 PM	10:30 PM	11:00 PM	11:30 PM
HBO	6:00 PM	6:30 PM	7:00 PM	7:30 PM	8:00 PM	8:30 PM	9:00 PM	9:30 PM	10:00 PM	10:30 PM	11:00 PM	11:30 PM
LIFE	6:00 PM	6:30 PM	7:00 PM	7:30 PM	8:00 PM	8:30 PM	9:00 PM	9:30 PM	10:00 PM	10:30 PM	11:00 PM	11:30 PM
MAX	6:00 PM	6:30 PM	7:00 PM	7:30 PM	8:00 PM	8:30 PM	9:00 PM	9:30 PM	10:00 PM	10:30 PM	11:00 PM	11:30 PM
MTV	6:00 PM	6:30 PM	7:00 PM	7:30 PM	8:00 PM	8:30 PM	9:00 PM	9:30 PM	10:00 PM	10:30 PM	11:00 PM	11:30 PM
NASH	6:00 PM	6:30 PM	7:00 PM	7:30 PM	8:00 PM	8:30 PM	9:00 PM	9:30 PM	10:00 PM	10:30 PM	11:00 PM	11:30 PM
NICK	6:00 PM	6:30 PM	7:00 PM	7:30 PM	8:00 PM	8:30 PM	9:00 PM	9:30 PM	10:00 PM	10:30 PM	11:00 PM	11:30 PM
ROST	6:00 PM	6:30 PM	7:00 PM	7:30 PM	8:00 PM	8:30 PM	9:00 PM	9:30 PM	10:00 PM	10:30 PM	11:00 PM	11:30 PM
TRIC	6:00 PM	6:30 PM	7:00 PM	7:30 PM	8:00 PM	8:30 PM	9:00 PM	9:30 PM	10:00 PM	10:30 PM	11:00 PM	11:30 PM
USA	6:00 PM	6:30 PM	7:00 PM	7:30 PM	8:00 PM	8:30 PM	9:00 PM	9:30 PM	10:00 PM	10:30 PM	11:00 PM	11:30 PM
WGN	6:00 PM	6:30 PM	7:00 PM	7:30 PM	8:00 PM	8:30 PM	9:00 PM	9:30 PM	10:00 PM	10:30 PM	11:00 PM	11:30 PM
WTTB	6:00 PM	6:30 PM	7:00 PM	7:30 PM	8:00 PM	8:30 PM	9:00 PM	9:30 PM	10:00 PM	10:30 PM	11:00 PM	11:30 PM



David Swedberg, director of Orlando Opera, leads Tajiri Arts students workshop

Hawkins

Continued from Page 3C

Bringing the resources to the people, Minister Frank Thomas of the New Generation's Ministry is committed to reaching people and bringing the church and community together. They will unite in Jesus and prayer to reach the total person. This one day in the park will be to bring resources into the community and to those who might not otherwise know what is available to them. These Christians are concerned about their community. The church does care. Along with information from various programs such as The Job Store, Denary's Development Academy, Tajiri School of Performing Arts, The Boys and Girls Club of Sanford, Seminole Community College, OED Program, SOC Migrant Program, Children's Home Society, Teen Challenge, Core, Checker's Restaurant and many other will be available. For information on Harvest '99

call Frank Thomas (407) 860-1270.

ORATORICAL CONTEST

Cekry City Lodge No. 542 and Evergreen Temple No. 321 IBPOE of the World will hold their local oratorical contest at Trinity United Methodist Church, Sixth St. and Sanford Avenue, Saturday, March 13, 6:00 p.m. Retha Baker is director of education.

OPERA WORKSHOPS

Tajiri Performing Arts, Inc. has the privilege to have David Swedberg, executive director of Orlando Opera Company. Swedberg will do a series of Saturday workshops to expose our youth to the world of opera.

WORKERS WANTED

The United States Census Bureau will hire address listers in the Sanford area. They will be recruiting black canvassing workers to help verify, update address lists and maps for Census 2000. These positions

require workers who will be able to provide valuable address information about the community.

These will be temporary positions, and the recruits will travel throughout their community to verify, update and list addresses for the Census Bureau to complete. Workers are needed and you can work in your own neighborhood where you are familiar with the residents in your own community.

Job applicants must take a written test in order to meet the requirements to be hired. The beginning pay is \$6.00 per hour. You can work full-time or part-time and is good employment for retired individuals for a

People

ENGAGEMENTS



M. Rebekah Boothe and Cliff A. Corley

Boothe-Corley

Mary Anne and Mack Cleveland of Longwood, and Darwin Boothe of Orlando, announce the engagement of their daughter, M. Rebekah Boothe of Longwood, to Cliff A. Corley of Altamonte Springs, son of Gerald and Joyce Corley of Fayetteville Ark.

Born in Orlando, the bride-to-be is the maternal granddaughter of Mrs. Lovett (Mary) Williams of Sanford. Her paternal grandparents are Mr. and Mrs. Alvin (Lois) Boothe of Greenville, Fla.

Ms. Boothe is a 1992 graduate of Lake Mary High School where she was a cross-country runner, a member of the track team and a member of student government. She graduated

from Stetson University, DeLand, in 1996 and is employed as first-second grade multi-age teacher at Heathrow Elementary School.

Her fiancé, born at Hastings, Neb., is the maternal grandson of the late Fred and Opal Pearce of Bentonville, Ark., and the paternal grandson of the late Clifton and Grace Corley of Eufaula, Okla.

Corley is a 1984 graduate of Norwell High School, Bluffton, Ind., where he participated in swimming. He graduated from Ball State University, Muncie, Ind., in 1989 and is employed as an I.T. Professional.

The wedding will be an event of April 17, at 6:00 p.m., in Knowles Memorial Chapel, Winter Park.



Pat Fox presents John Schierman with a flag from the Sallie Harrison Chapter of the NSDAR

Cons and scams program sparks AARP meeting

The February meeting of the Lake Mary AARP began with a special presentation by Pat Fox. Pat presented a flag to the AARP from the Sallie Harrison Chapter of the NSDAR (National Society of the Daughters of the American Revolution). President John Schierman accepted the flag on behalf of the AARP.

AARP hopes to increase membership during the year. The Lake Mary Chapter currently has 70 members. 99 in '99 is their new goal. "Bring 'em in and sign 'em up" is what they're encouraging all the members. Any member who brings in and signs up 2 new members will get their yearly dues refunded.

Jack White, 2nd Vice President, asked members to consider volunteering. Currently, the 55 Alive program, is in desperate need of more instructors. Jack also informed members that the phone rate will jump by \$5 a month if

MARY ROWELL



Lake Mary

Correspondent

more people don't protest the planned rate hike. To register your comments about the rate hike, call the Florida Public Service Commission at 1-800-342-3552.

Board member Henry Jehan reminded members about the health warning signs for a stroke. If you experience any of these warning signs, you should seek help immediately.

Please see Rowell, Page 4C

Families turn out for Italian Night

It was obvious that a lot of activity was going on at the Sanford Woman's Club on Feb. 19. Cars lined both sides of Oak Avenue around dusk and clusters of friends gathered on the sidewalk. Some were hugging while others were standing around with broad smiles on their faces. They seemed like a group of real happy campers.

The aroma of good food wafted out of the clubhouse and Mama Mia! there was a rush to get inside. A long line was already formed and tables of happy-looking diners were downing strings of al dente spaghetti drizzling with thick meat and tomato sauce.

Along with the spaghetti, diners savored crisp garden salad, crunchy bread, beverages and sorbet with almond cookies. Everybody seemed to enjoy the food as well as the warm hospitality of the club's charming hostesses.

The club was tastefully decorated by Betty Colbert and Jane Morgan with arrangements of colorful flowers, festoons of garlands and green and red Italian flags. The servers wore red checked aprons and floated throughout the club catering to their guests.

Several families showed up for a night out on the town. Marty Colegrove, past president who was on the ticket detail, showed up with her family, husband Richard, son, Sanford Attorney Rick Colegrove, his wife, Collette and their daughter, Audrey, 4. Pettie Audrey danced through the doorway while patting her full little tummy. She loved the Italian feast.

A.A. "Mack" McClanahan, Sanford City Commission tender, arrived with his wife, Candi, and several family members. They milled around with other guests and agreed this was the place to be on the beautiful Friday night.

Buck's Catering supplied the spaghetti sauce and helping with other kitchen duties were Ralph Pezold, Roger Bowen and Dr. Robert J. Smith.

Polly Pezold was in charge of servers, DeLore Lash was in



Enjoying the 13th annual Italian Night at the Sanford Woman's Club on Feb. 19 are (from left) Martha Or-

wig, Camilla Meyers, Jeanette Padgett, Bob Meyers and Bob Orwig.



DORIS DIETRICH

Senior Editor

command of the takeout service, Phyllis Senkarik took care of the salads and Jeanette Padgett was in charge of beverages. Cathy and Ed Bossert, Betty and Eddie Colbert and Trish Colbert handled the cleanup detail. Betty Jack, the club's first vice president, was co-chairman.

According to Viola Frank, chairman, over 200 were served during the appointed hours. She said, "We had a real good turnout. Real good."

Please see Dietrich, Page 4C



Helen Hamner serves up cookies to patrons.



Janice Springfield drops in for take-out service.

Temple leads annual Prayer Breakfast

Just Push (Just Pray Until Something Happens) was the theme of the seventh annual prayer breakfast held by Evergreen Temple No. 321 and Grace H. Brewer Past State Presidents Club of the Improved Benevolent Protective Order of Elks Of The World.

This event was held on Saturday, Feb. 20 at 8:30 a.m. The community gathered to Just PUSH and pray.

The master of ceremonies was Bro. Melvin Philpot with a medley of favorite hymns coming from the console under the leadership of the talented hands of Gloria Williams. Musical renditions were by Kaylla Mobley, Rebecca and Stephen Brown, Mary Debose and Sally Saunders. A drama presentation of "Melodies of Heave" was performed by the Evergreenettes Praise Dancers.

After a delicious breakfast, the speaker of the hour, Rev. Leonard J. Wilson, pastor of St. Matthew Baptist Church was introduced by Deacon W.C. Cummings. As Pastor Wilson spoke he gave food for Christian enrichment. He reminded the audience to push when we pray and to keep on praying and something will happen in our lives. The message with spiritual power was well received.

Thanks to the chairmen of this prayer breakfast, Katie



MARY HAWKINS

Neighbors

Correspondent

Burke and Arthur M. Scott. Greetings were given by Daughter Ruler Sylvia Bodison and Past Exalted Ruler Benny Alexander.

We salute the Grace H. Brewer Past State Presidents Club for their concerns for the community. President Grace Melton said her club does many valuable deeds. They hold a free community breakfast, at Christmas give gifts to the residents of the Good Samaritan Home, donate to the sick and shut ins in the community. They also donate to a deserving student who wishes to continue their education through the Mary L.J. McCallren scholarship fund.

Grace H. Brewer Past State Presidents Club is making the community a better place.

AMVETS AUXILIARY
Gaines-Morgan Auxiliary No.



Members of AmVets Ladies Auxiliary No. 17, Arthur M. Scott, Emma Mathews and Eartha Melton, standing, deliver packages to Rev. J. Williams.

17 of the Amvets will hold their 27th anniversary Sunday, March 28, 3:00 p.m. at Second Shiloh Baptist Church, Airport Blvd. Arthur M. Scott is president and Rev. Marvin Scott is acting pastor.

PRESIDENTS DAY

On Presidents Day the hearts, souls and minds were on the men and women who have served in the armed forces. To give encouragement to the veterans who are in various nursing home, Lakeview and healthcare, members of Amvets Ladies Auxiliary No. 17 delivered care packages. They brought cheer to all of the veterans to ensure

the veterans they have not been forgotten. They also wanted to let them know that their service to their country hasn't been forgotten. Amvets Post No. 17 assisted in purchasing the packages. It is the duty of the organization to visit the hospitals and nursing homes. President Arthur H. Scott, Emma Mathews, first vice president, Eartha Melton, treasurer left all hearts full of

joy and the gift of the blessings of the Master above.

MUSIC SHOWCASE

The second annual gospel music showcase will be Saturday, Feb. 27, 7:30 p.m. at the Sanford Civic Center. Tickets are \$5.00.

PILLOWS DONATED

Zion Hope Missionary Baptist Church Mission Department, selected a special project. Over 50 Pillows were donated to the Good Samaritan Home. Executive director Thelma Mike, graciously accepted these gifts presented by Pastor Caffey, mission president, Betty Washington and missionary's Lura Thomas, Rebecca Henderson, King were also present.

HARVEST '99

Abundant Life New Generations Ministries will hold Harvest '99 to meet the needs of the people. This will be held Saturday, March 6, 10:00 a.m. - 3:00 p.m. at Dr. Starks Park, 5th Street and Pecan Avenue in

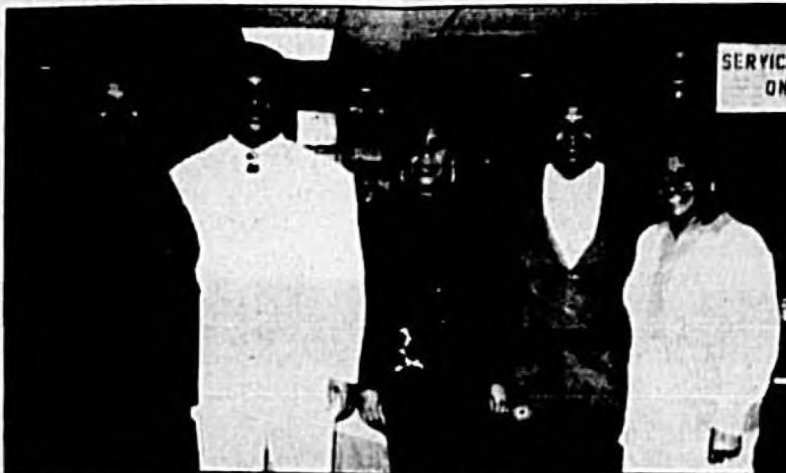

Participating in Prayer Breakfast are (from left): Sylvia Bodison, Rev. L.J. Wilson, Mary DeBose, Melvin Philpot and Gloria Williams.



Herald Photo by Tommy Vincent

Relaxing at the Literary Group's February meeting are (from left): Betty D. Smith, Bunnie Logan, Stella Ortt and Fran Morton

Dietrich

Continued from Page 3C

LITERARY GROUP REVIEWS 'RUTH'

Fran Morton is a lady of many hats, three of which she wore to the February meeting of the Literary Group of the Sanford Woman's Club held at the clubhouse. Fran, president of the group, served as hostess at the last minute when Charlotte Knowles, scheduled hostess, became ill.

Fran also presented the program by giving a beautiful review of The Book of Ruth from the Bible. According to Libby Boyd, Fran told "of Ruth's loyalty to her mother-in-law and her love for Solomon's son, Boaz." Fran also gave the historical background of the story, as well as the customs of the times.

Libby Boyd, secretary, read a letter from Ginger Herridon, formerly of Sanford, who spoke to the club at the January meeting. She expressed her pleasure at attending the

meeting.

Fran and Bunnie Logan, co-hostess, served refreshments to the members who also enjoyed a discussion of books they are reading.

YOU'RE INVITED TO PEARCE ANNIVERSARY

Crill and Hubert Pearce, who made their home in Sanford for 60 years, will celebrate their 70th wedding anniversary on March 10 at a dinner at First Baptist Church Markham Woods. All friends of the couple are invited to attend the dinner and celebration, beginning at 6 p.m.

A nominal fee of \$2.50 will be charged for the turkey and dressing dinner catered by Bill Painter. According to Gloria Parker, the anniversary celebration is sponsored by the Prime Times Group of the church where the Pearces are charter members.

Those planning to attend are asked to make reservations no later than March 7 by calling the church, 333-2085.

Let us know

The *Seminole Herald* wants to publicize your events, classes and seminars that are available to the general public.

We'd like to have the information for your announcement at least a week in advance.

All items should be typed or written legibly and include information about who, what, when, where and even why your event is taking place. Be sure to include your name and a daytime phone number in case we have some questions about the information.

Fire Prevention

- Restaurant Hood Fire System Specialist
- Spray Paint Booths
- Hand Held Fire Extinguishers
- On Site Recharge
- Fire Dept. Citation Corrections
- No Service Charge
- 24 Hour Service
- State Licensed

ADVANCED
FIRE EQUIPMENT, INC.
324-8303

115 S. Laurel Ave., Sanford
(888) 324-8303 • FAX (407) 324-8266

Rowell

Continued from Page 3C

Sudden weakness or numbness. Slurred or loss of speech. Sudden loss of vision or sudden blurred vision. Sudden headaches. Keep aspirin handy to reduce symptoms while you're waiting on emergency vehicles.

Most people don't think of crime as being seasonal. In the case of cons and scams, it really is. And the season is upon us.

Lake Mary Chief of Police Richard Beary and Sgt. Linda Belfiore were the special guests at the February meeting of the Lake Mary AARP. March and April, Chief Beary warned, is when the con artist and scammers come south.

The "Travelers", as they're called, like the construction scam. They knock on your door. They're in the neighborhood, they say, working on someone else's house and they have materials left over. They're willing to reshingle your roof, repave your drive, or something in that vein, for an unbelievably low price. The roof job might consist of just a thin, badly applied, coat of tar on your roof. The important thing to remember is "If it's too good to be true, it is." Legitimate contractors will never come knocking on your door asking for your business.

Sometimes, the travelers lure you outside your home on the pretext of being from the power company. They want to show you the trees they're cutting in or near your yard. When they get you outside, a partner goes into your home and steals everything that can be carried out. If someone comes to the door purporting to be from the power company or a tree company you didn't call, call the police immediately. They would rather you be safe than sorry.

Charity phone calls are one way that scam artists come straight into our homes. Yes, the AARP members that explained the four most popular scams. She also gave out a booklet "How Senior Citizens Can Prevent Crime". Crime is a frightening problem for seniors, but you can learn how to reduce your chances of becoming a victim. You have to be alert and know what's going on around you. You have to be cautious. And you have to be self-confident.

In your home, use your locks on your doors and windows, not just when you're out, but when you're home. Alarm systems can be very helpful. If all your exterior locks aren't deadbolts, change them. If you're not sure whether or not your home is safe, call Sgt. Belfiore and she will come to anyone's home in Lake Mary and do a safety inspection. If you live in the county, the Sheriff's Department will come in and do



Herald Photo by Mary Rowell

Lake Mary Police Chief Richard Beary and Sgt. Linda Belfiore with AARP program chair, Norma Smith.

an inspection for you.

Some ways to stay safe are common sense. Never put your address on your keys. Don't keep large sums of money in your house. The bank really is the best place for your money. Watch your mail. If you don't have a lock box, don't mail checks from your home. Watch your garbage. When you get checks or offers from credit cards, shred them or tear them to small pieces before you throw them away.

If someone calls you, telling you they're conducting a survey over the phone, they may or may not be legitimate. Play it safe. Don't give out personal information over the phone. NEVER give out your social security number, your credit card number, your bank account number, any personal information. If you get persistent, harassing phone calls, it is against the law. Call the police.

When you're not home, make your house look like someone's there. When you're home, never let someone know you're home alone. If you're going out and you'll be gone for a long time, don't leave your answering machine on if it's the kind that some charities do solicit money by phone, but not many. If someone wants you to donate money to their cause, tell them to send it to you in writing. Legitimate charities will. Sometimes, especially after an officer has been shot, scammers call people asking for donations on behalf of the force or the family. The Florida Police Chiefs Association does not solicit money over the phone. The local law enforce-

ment agencies do not solicit money over the phone. In Lake Mary, some people have been called by scammers saying they were from the Lake Mary police. They ask for a cash donation to be put in your mailbox and a police car will come pick it up. This isn't the Lake Mary Police Department. These are thieves, pure and simple.

The State Patrol also doesn't solicit over the phone, but their union, the Police Benevolent Association does. When you donate money to them, you are doing so to support their union activities, so be aware of that.

A scam that has taken in many people is the bank examiner scam. Someone calls you, claiming to be a police officer and asking for your help. They suspect a teller of being a thief. They ask you to make a large cash withdrawal so that they can check the honesty of the bank employee. The thieves end up with your cash. If someone calls you with this story, call the police.

You've won a prize, the caller says. It's a great prize and all you have to do is pay the shipping, handling or taxes up front and then they'll mail you your prize. Hang up and call the police. When you really win something, you don't have to pay for any part of it up front.

And if you do get taken, don't be ashamed to call the police and tell them what happened. It helps them keep up with the kind of cons that are being pulled and it might help them

catch the thieves.

Linda Belfiore gave out a "Help Spot Cons" pamphlet to

beeps through the number of calls on your machine until it lets people record. If someone calls and gets a lot of beeps, they know you're not home and haven't been for a while.

Don't go out alone. Tell someone when you're going out and when you'll be back. Always take a well lit route. Park in a well lit area. Avoid parking near vans, work trucks or cars with tinted windows. Lock your car doors always. Check your car before getting in. Remember, a little preparation and a lot of caution can keep you safe.

We make your business insurance our business.

We want to be your business partner

when it comes to insurance protection. Contact us today for quality business protection from Auto-Owners Insurance Company.

We'll take care of your business insurance while you take care of business!



RICHARD RUSSI

Auto-Owners Insurance
Life Home Car Business
The "No Deductible" Insurer

TONY RUSSI INSURANCE
2575 S. French Ave.
Sanford
322-0285

QUIT SMOKING

AFTER ONE HYPNOTIC SESSION

Kick the habit without weight gain, anxiety or withdrawal after just one relaxing session! Get all the proven tools you need to succeed: the powerful seminar, an audio tape, our behavior modification booklet, plus unlimited free hypnosis repetitions if needed.

- \$50 one-time, lifetime fee
- Sponsored by over 50 Florida hospitals
- First 45 minutes is a FREE orientation
- No reservations required

"After 43 years, I am free. I cannot believe how miraculous your program is! Eternal thanks!"
Elvira A. Varon, Tampa, FL



Central Florida Regional Hospital
Tuesday, March 9th
7-9 PM

1401 West Seminole Blvd., Sanford, main entrance

"Your's Forever" Sergio's Italian Restaurant

- Announcing Grand Opening
- Elegant Dining
 - Authentic Italian Cuisine
 - Daily Dinner and Lunch Specials
 - Premiere Service
 - Lunch 11am - 4 pm
 - Dinner 4 pm - 10 pm
 - Reservation welcome
 - Conference - Meeting Room Available
 - Full Liquor Bar
 - Sports Bar
 - Happy Hour 4 pm to 7 pm
 - Daily Drink Specials
 - Big 64 inch TV
 - 2 for 1 Well Drinks/Draft
 - Pool Tables and Darts
 - Karaoke • DJ
 - Live Music/Sat. Until 1 am

Thank You Central Florida for 10 Successful Years!

Brand New Building Located 1 Mile North of Lake Mary Blvd. - Behind ABC Liquor 2895 Orlando Dr. Sanford 323-4040 323-8043

Wife is suspicious over her husband's change in routine

DEAR ABBY: I must disagree with your advice to "Miserable in Indiana" to improve her self-esteem, get into shape and seek counseling for her irrational jealousy. Abby, here's a woman whose husband is suddenly going to work early, paying more attention to his appearance, ignoring his wife's requests for more attention and better sex, and offering no explanation for his sudden change in routine. She has every reason to be suspicious.

If he isn't having an affair, he most certainly is flirting with the notion.

BEEN THERE IN LA.

ADVICE COLUMNIST

Dear Abby



DEAR BEEN THERE: How damning you make the "evidence" appear. Read on for another view!

DEAR ABBY: In your reply to the woman who was worried about her husband going to work early and dressing well for a factory job, you missed one possible explanation.

He may be trying for a promotion! If he's the type of person who would want to keep his quest a secret until he had results, that could explain his change in behavior and his unwillingness to talk about it.

You missed the boat, Abby. Her accusations aren't "pushing him away." He has already left.

J.H. IN BATAVIA, ILL.

Stanford Centre

Assisted Living Community with Alzheimer's Program

- 3 Models To Choose From
- Three Delicious Meals a Day Served in One of Our Dining Rooms
- Creative Activities Program
- 24-Hour Nursing Assistance Available
- Beauty/Barber Shop on Premises
- Laundry / Housekeeping
- Alzheimer Secured Unit
- Respite Care
- Swimming Pool

Within Walking Distance to Altamonte Springs Mall, Florida Hospital, and Banks



Sweetheart of a Deal

If you move in during the month of February, you will get half off your third month's rent.

Call for information!
(407) 260-2433

433 Orange Dr.
Altamonte Springs, FL 32701
Operated by Emeritus Assisted Living
ALF License #0007103
www.emeritus.com

We Comply with the Fair Housing Act

Schools

Lake Mary showcases local bands

By Alex Kane
HERALD STAFF WRITER

The Battle of the Bands is a well-known tradition, famed in Oscar-worthy movies such as Bill and Ted's Bogus Journey. On Thursday, February 18, at Lake Mary High School, there was not a Battle of the Bands.

On Thursday, February 18, seven bands took the stage at the Lake Mary Showcase of the Bands. The event had no winner, and therefore was no battle.

The evening opened with Fortunate Few, the youngest of the bands, which featured (unlike most ska bands) a trumpet player dancing about wearing dress pants, a jacket, and a bright orange shirt. With lead singer and guitarist, Matt Kamm and Nathan Almon on trumpet, Fortunate Few opened the evening on an upbeat note.

As with most events taking place at a high school, someone had a laser pointer, and, following Fortunate Few,

Kenny Mossori, one of the MC's, pointed to his forehead, and dared the owner of the laser pointer to hit him right there.

The next band up was Dogmatic. Lead singer Scott Schaffer opened by saying, "We like two kinds of music...Country and Western." Opening up with a Blues Brothers reference, it only got better. Dogmatic was, in fact, not a country band, but a punk/emo/alternative band, and a great one at that. Featuring Schaffer, Charlton Hutton, Kevin Grellman, and Nick Benedetto, Dogmatic was one of the best bands of the evening.

Doctors have recently found that prolonged exposure to excessively loud music can cause permanent hearing loss. With that transition in mind, Trauma took the stage



Seven bands featuring different types of music played at the Lake Mary Showcase of Bands. Here, Dogmatic featuring Scott Schaffer, Kevin Grellman, Nick Benedetto and Charlton Hutton hit the stage.

next. Inspired by such bands as GWAR and Metallica, Trauma was the absolute loudest band of the evening, and again one of the best. Sadly, their set started late, and they did not get to finish their set, and the sound stopped right in the middle of a spectacular guitar solo. Still, Trauma's Erik Walker, Carl Brochi, Chris Taylor, and Mike Gamble put on a great show with a lot of energy.

As they left the stage, one of them walked up to the microphone and declared, "Maybe some of the money you paid to get in here will help pay for a new sound system." It was a very rock 'n roll thing to say.

Ragamuffins, a ska band, took the stage. The highlight of their set was a ska cover of the oldies song "Earth Angel." Glen Welch, Colby Quisenberry, and James Plante deluged their cheering section.

The next band up was Kafka. There are many positive things to say about Kafka, but during the next act, as the members of the band returned to their seats, the lead singer KICKED THE BACK OF MY SEAT! While they may be musically talented, Jordy Cuyler, Tim Bojanowski, Justin Sena, and Adam Sanabria also do not apologize when they KICK THE BACK OF MY SEAT!

For instance, which had its own distinct style, with a lead singer playing the acoustic guitar. Also putting on an impressive show in spite of technical difficulties were Jacob Keiner, Chris Zabriskie, Chris Peters, and Joey Zujus. Peters' back-up guitar playing was some of the best of the evening.

The final band of the evening was Pinstripes. Appearing on stage with two members wearing bright red cowboy

hats, another in a tam, another wearing a white cowboy hat with a bandanna around his neck. Pinstripes was as aesthetically confusing as they were musically gifted. The ska/reggae songs of Brent Chesaneck, Dave Torres, Giovanni Spattazza, Ross Gentry, Lance Jordan, and Guy Herring were a terrific conclusion to the evening, and they showcased their talents on guitar, trombone, and drums with the final song, which was completely instrumental.

The evening was entertaining, and a lot of great bands got to show their stuff to a responsive audience. (They put the 'rowdy' in crowd (Minus the 'y,' not every play on words can work out perfectly.) The evening was a success.

Alex Kane is a senior at Lyman High School.

Let us know

The Seminole Herald will publicize your events, classes and seminars that are available to the general public.

We'd like to have the information for your announcement at least a week in advance.

All items should be typed or written legibly and include information about who, what, when, where and even why your event is taking place. Be sure to include your name and a daytime phone number in case we have some questions about the information.

UNDER AN ALL NEW CRIMSON AND GOLD CRESTED BIG TOP PAVILION! TAKE A FAMILY JOURNEY INTO THE COLE BROS. CONSTELLATION OF LURES STARS!

CYRIL BEATY
COLE BROS. CIRCUS 3 Rings!

IS COMING!!

DeLand
Airport Showgrounds
Route 92 East
Monday, March 15th
and
Tuesday, March 16th
Sponsored By: DeLand Breakfast Rotary Club

FREE! SEE TICKETS!

Go On Sale
MARCH 1st at Area McDonalds

SHOWTIMES
4:30 & 7:30

RESERVED SEATS NOW ON SALE AT Kmart in Orange City and DeLand, Pennysaver

TICKET PRICES: (Reserved Seats) (Gen. Admission)
ADULTS (Age 13-61) \$14.00 \$7.00
CHILDREN (Age 3-12) \$8.00 \$4.00

Special Admission: Adults Available Only at the Club On Wednesdays, Adults Are On Sale At the Ticket Wagon On the Highway

What's going on...

All Souls School's Athletic Club will host a spaghetti dinner Feb. 27 following the 5:30 p.m. mass to supply new uniforms for the girls basketball team. Tickets are \$10 per family and \$3 per person in advance.

The Orlando Magic will host the annual Stay in School program at the Orlando Arena, March 2 from 10:30 a.m. - noon. Students earn their tickets by improving their grades, conduct and attendance.

Thumbs Up!!

Members of the Florida All-State Chorus: From Lake Brantley: Director Ted Deese, Ben Clay, Kaleigh Graham, Rachel Hunsy, Kristen Jacobs, Kim Mantel, Travis Murray, Kelly Sims, Brandon Slavinski, Kristina Smyth and Leslie Wolstein. From Lake Howell: Director Vinnie Pulcinella, Geoff Castellucci, Layne Stein and George Alzadea. From Lake Mary High: Director Alle Ann Wilson, Catherine Ernst, Alex Nicholas, Elena Hill, Jessica Mumper, Robert DeMedio, Kimberly Gynn, Joseph Oumadon, Brian Panerello and Lori Schell. From Lyman: Director Diana Campbell, April Maldonado, Stephen Humbert, Karl Hodson, Kristina Green, Justin Hodger, Jennifer Mellon, Jonathan Green and Tianna Byrtus. From Oviedo High: Director Trina Humber, Adam Lloyd and Natalie Glover. From Winter Springs High: Director Joe Ferrante, Kara Knorova, Jennifer Bennett and Mal Liah Nguyen.

Jessy Kittle, of Longwood, son of Mark and Meredith McWaters, was named to the Dean's List at Young Harris College.



Lazrus Mitchell, with Resource Officer Barnes, earned Student of the Year honors at Crooms Academy.

Crooms Student of Year came a long way

By Marva Hawkins
CORRESPONDENT

Crooms Academy's student over comes obstacles and proves that someone can achieve if he desires to.

Lazrus Mitchell entered Crooms Academy in 1993 as a sixth-grader. He was living in Sanford with his sister, nephew and ailing grandmother. He was a very respectful and responsible young man who often missed school to take care of his grandmother. His reasons for being out of school were very admirable, but it was the responsibility of the school to report his absence to HRS on a regular basis.

Jim Horton was appointed as a mentor for Lazrus. As an HRS worker he became very involved in his educational process, however, Lazrus' attendance did not improve. Lazrus was sent to New York to live with relatives which didn't prove to be successful.

After returning to Sanford he still didn't want to attend school, so after much encouragement by the resource officer Barnes, he entered Crooms Academy. Although there was hesitation from the admissions office he has gotten serious about completing his education. This has proved to be a huge success for the school and Lazrus, says Principal Dr. Bernadette Hardy-Blake. He has excelled in his academics and his attendance has been better than ever.

Lazrus says that despite all of the obstacles placed before him, he now knows that he can achieve goals he has set for himself. He says he also knows that the key to achieving his success is to have a good sound education and that it begins at Crooms Academy. Lazrus was honored with the Student of the Year award for his dedication and commitment to his future. Crooms Academy salutes Lazrus Mitchell.

OLDE LAKE MARY DAYS

6TH Annual Celebration of Lake Mary's

Past, Present and Future

and
Lake Mary Elementary School Reunion

SATURDAY, MARCH 6, 1999

10:00 AM TO 4:00 PM

Lake Mary City Hall and Frank Evans Center
Corner of Lake Mary Blvd. & Country Club Road

Come and enjoy Entertainment, Food,
Arts & Crafts, Civic Displays,
Historical Demonstrations and Displays
and Children's Activities
in our "Town Square" atmosphere.

For more information call 324-3065

COORDINATED BY THE CITY OF LAKE MARY
HISTORICAL COMMISSION
SPONSORED BY THE
CITY OF LAKE MARY

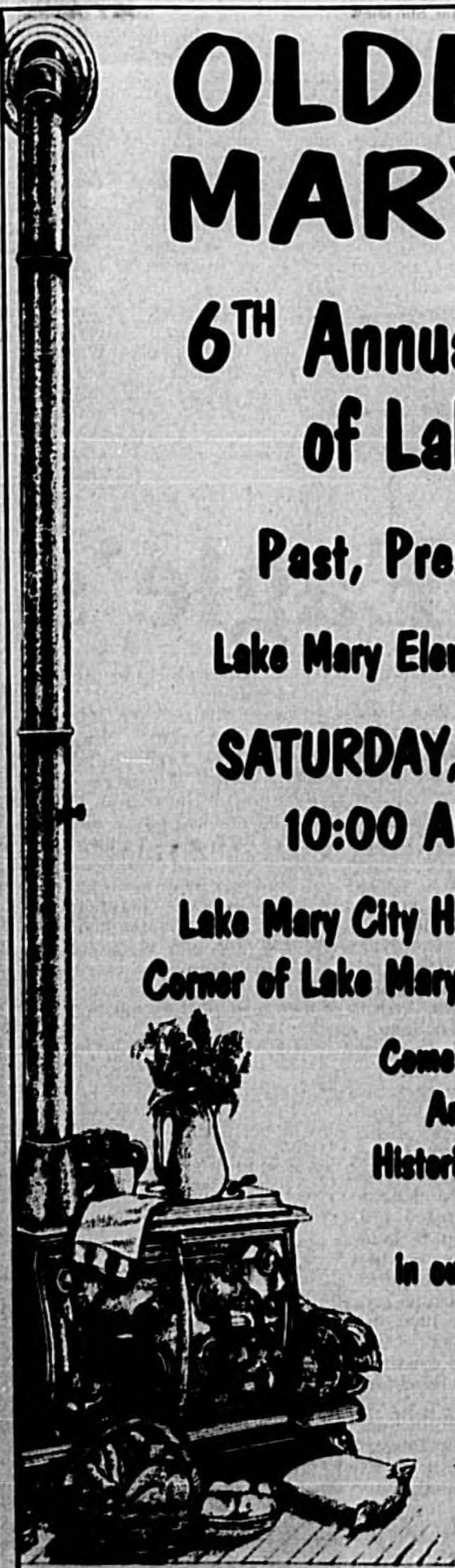

Health & Fitness

Local physicians are updated on new medicines, procedures

SPECIAL TO THE HERALD

Orange City family physician Mark Webster, D.O., Sanford family physician Gary Snell, M.D., Lake Mary family physicians Dennis Abraham, M.D. and Ken Fraser, M.D., Deltona family physician Fred Weigand, M.D., recently attended the Florida Academy of Family Physicians' 77th Family Practice Weekend at Disney's Coronado Springs Resort in Lake Buena Vista, with 330 other family physicians.

The purpose of this meeting was to update family physicians on new medicines, procedures and thinking as they relate to patients they see in their offices each day. This meeting featured nationally renowned speakers providing information on allergies, antibiotic resistance, cancer, herbal remedies, pain management, podiatry, and other topics.

The specialty of family practice was officially recognized in 1989, with a certifying board that requires recertification every seven years. In 1996, it became the first specialty with residency training programs in all 50 states, with more than 11,000 residents in 452 programs.

FAFP has over 3600 members and is a constituent chapter of the American Academy of Family Physicians, representing nearly 88,000 family physicians.

Family physicians are trained to provide continuing and comprehensive health care for the individual and for the family.

The scope of family practice encompasses all ages, both sexes, each organ system and is uniquely defined within the family context.

Continuing medical education is a vital requirement of Academy membership. Bylaws require that all members must complete a minimum of 180 hours of approved continuing education every three years to retain membership.

The 77th Family Practice Weekend offered 12 hours of education intended to result in better quality health care for Floridians.



Get fit for spring, fight cancer

SPECIAL TO THE HERALD

The barbecue grill creeps out of the garage, the picnic basket and cooler make their way to the front of closet, and your bathing suit, shorts and sundresses find themselves at the top of your drawer—whether you like it or not. Spring is near, and while its arrival generally brings warmer weather and enjoyable outdoor activities, many of us wish we had some extra time to lose our winter waistlines before shedding our sweaters. But it's never too late to start becoming more conscious of the foods you eat (or don't eat enough of) and getting regular exercise.

Losing weight is easier for some people than others, as evidenced by the diet fads and pills we see in magazines and on the shelves of the store every day. But eating a healthy, low-fat diet and getting regular exercise throughout the week is something everyone can benefit from, whether it helps you lose 20 pounds, 5 pounds, or just to make you feel better overall. The American Institute for Cancer Research offers some simple tips on losing weight the healthy way, and getting yourself fit for spring.

Exercise is a key factor in long-term weight loss for a few reasons. Through regular exercise, you force your body to use more calories than it takes in and draw on stored energy, or fat, for its fuel. In the beginning, mainly water and lean muscle protein are lost, but as weight loss continues, your body will burn more fat and less protein. Physical activity helps you burn fat instead of lean muscle protein by increasing your metabolism. Try a daily walking regimen, gradually extending the length and distance of your walks over time, or participate in community athletic events such as walks and runs sponsored by various charities, which are popular in springtime. Perhaps you can join a softball or volleyball league. Being on a team can sometimes give us the extra motivation we need to get our daily dose of exercise.

When it comes to food, try not to focus on counting calories and fat grams, but instead

on a more balanced diet with an emphasis on a variety of plant-based foods. Fruits, vegetables and whole grains are naturally lower in fat and calories, and are crucial to overall good health. Pay special attention to what you snack on, since this is where unnecessary, fatty foods can sneak into your diet. Snack on raw veggies, fresh fruit, air-popped popcorn or pretzels. If you're one that normally craves something sweet after a meal, try fresh fruit instead of a rich dessert. Changes that may seem small can also add up, like switching to skim or 1 percent milk from whole milk and using chicken stock instead of oil or butter when cooking.

Health experts recommend a gradual weight loss of one to two pounds a week, so don't get frustrated or give up if you're not losing weight as fast as you'd like. You didn't gain the weight overnight, and you're not going to lose it overnight, either. A slow and steady pace will help you shed body fat while building muscle, which will make it easier to keep the lost weight off. And while you're on your way to losing those unwanted pounds, you'll feel better about yourself, better about spring, and maybe even a little better about the bathing suit awaiting you in your top drawer.

For a free brochure with more tips on how to trim down, send a self-addressed, stamped (55 cents), business-sized envelope to: American Institute for Cancer Research, Dept. TD, P.O. Box 97167, Washington, DC 20090-7167.

The American Institute for Cancer Research is the only major cancer charity focusing exclusively on the link between diet, nutrition and cancer. The Institute provides a wide range of consumer education programs that have helped millions of Americans learn to make changes for lower cancer risk. AICR also supports innovative research in cancer prevention and treatment at universities, hospitals and research centers across the U.S. The Institute has provided more than \$44 million in funding for research in diet, nutrition and cancer. AICR's Internet Web site address is <http://www.aicr.org>.

Blonz: Stop taking calcium pyruvate

DEAR DR BLONZ: I take 500mg of a brand of calcium pyruvate every day as an appetite suppressant. The bottle suggests that I take six times this amount. It also directs me to consult my physician if I am nursing or pregnant. I asked my physician if she felt that I could continue to take calcium pyruvate if I were pregnant. She knew of no adverse reactions to this supplement. Can I count this supplement toward my daily calcium requirement? In your opinion, is it safe to take 500mg daily during pregnancy? — J.P.

DEAR J.P.: I would stop taking the calcium pyruvate. First, calcium pyruvate is not an appetite suppressant — or at least, I was unable to find any research that shows this. There were a couple of small studies in the early 1990s that used volunteers with high blood cholesterol levels. Researchers found that high intakes of pyruvate — the equivalent of over 55 of your capsules per day! — did not lower subjects' blood lipids, but did result in weight reduction. Not much has happened since then, but now it appears that calcium pyruvate is being "discovered" as a new miracle weight-loss pill. All I can say is: "Here we go again!"

A second point is that calcium pyruvate is not a great source of dietary calcium. Aside from the fact that it is expensive, the calcium pyruvate compound is less than 20 percent calcium by weight. That means that your 500-milligram capsule contains less than 100 milligrams of calcium.

Third — and perhaps most importantly — unless you are specifically advised otherwise by your health professional, periods of pregnancy and nursing are not good times to go on weight-loss diets.

DEAR DR BLONZ: I have always

NUTRITION

ED BLONZ, PH.D.

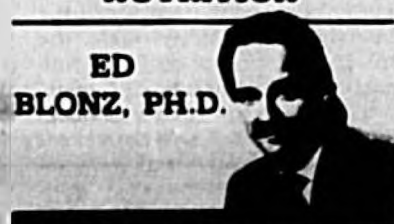

wondered how the X-ray security machines in airports affect the vitamins packed in my hand luggage. Do the machines destroy the nutrients' effectiveness? I hope you can help me. — H.L., Thorofare, N.J.

DEAR H.L.: The security machines used in airports will not have any effect on your vitamin and mineral supplements, or on any medications that you might have in your luggage.

DEAR DR BLONZ: During the cooler months, I like to have hot milk as one of my daily milk servings. Does heating milk destroy its calcium or protein content? — J.S., San Diego

DEAR J.S.: Heating milk does not affect its calcium content, and unless it has been heated for extended periods, there will only be a negligible effect on its protein content as well. Flavor, however, would likely suffer, as would some of the vitamins — most notably riboflavin (vitamin B-2), thiamin and niacin.

Send questions to: "On Nutrition," Ed Blonz, c/o Newspaper Enterprise Association, 298 Madison Ave., New York, NY 10017. For e-mail, address inquiries to: ed@blonz.com. Due to the volume of mail, personal replies cannot be provided.

Ed Blonz, Ph.D. is a nutrition scientist and the author of "Power Nutrition" (Signet, 1998) and the "Your Personal Nutritionist" book series (Signet, 1996).

©1998 NEWSPAPER ENTERPRISE ASSN.

BUSINESS • AUTO • HOME • LIFE • HEALTH

COMPLETE INSURANCE COVERAGE

The Travelers CNA PROGRESSIVE The Maryland

Sihle **333-9377**
INSURANCE GROUP
Since 1974 3897 Lake Emma Rd.
Lake Mary

The cost of eyewear shouldn't be out of sight.

50% Off
ALL FRAMES IN STOCK

Fresh Look **OPTICAL**
FRAME SALE - 50% OFF

HUGO BOSS • LAUREN HUTTON
• ESSENCE • ELLE

COME IN AND VIEW OUR WIDE SELECTION OF FRAMES.

Bring in your prescription or we can duplicate it from your present glasses.

Fresh Look Optical
95 Geneva Drive, Oviedo
365-9030

In the Downtown Oviedo Shopping Center. Sale ends March 31st.

Health Beat

Here's your monthly guide to healthier living from Central Florida Healthcare System. For more information or to register, call 1-800-492-2747.

February

- Quit Smoking in one hypnotic session.**
 - Central Florida Regional Hospital classroom, 7-9 pm
 - Free orientation, \$50 after orientation.
- Loss Weight after one hypnotic session.**
 - Central Florida Regional Hospital classroom, 7-9 pm
 - Free orientation, \$50 after orientation.
- Community Lecture: Infertility.** Dr. John Littell discusses the latest techniques and treatments for infertility.
 - Osceola Regional Medical Center classroom, 6:30 pm
 - FREE
- Sibling Class for 2-year-olds** to help prepare young children for the arrival of a new sister or brother.
 - Winter Park Memorial Hospital, 10-11 am
 - \$5
- C.O.P.E. (Can Our Pain End?)** Support Group for those with chronic pain.
 - 7 pm; FREE
 - Meetings held at Pain Specialties, 138 E. Gore Street, Orlando, in cooperation with Lucerne Medical Center.
- Grandparenting Class** for grandparents, grandparents-to-be and parents.
 - Winter Park Memorial Hospital, 2-4 pm
 - \$10 per related couple
- LL.F.E. Program** from the Florida Dept. of Insurance.
 - 11:15 am; FREE
 - Osceola Regional Medical Center Senior Friends office, 1500-A Village Oak Lane.
- Diabetes Support Group - "Diabetes and Heart Disease"**
 - Lucerne Medical Center, 6 pm
 - FREE, includes a light meal.
- Breastfeeding: Getting Off to a Good Start.**
 - Winter Park Memorial Hospital, 7-9:30 pm
 - \$10. Husbands attend at no charge.
- Living Trusts, Investments and Planning For a Sound Future.**
 - 9 am; FREE
 - Osceola Regional Medical Center Senior Friends office, 1500-A Village Oak Lane.
- Lunch 'N Learn: Nutrition, Fitness & Wellness** with former Mr. Florida Matt Arena.
 - Central Florida Regional Hospital, Noon-1:30 pm
 - FREE (Reservations required)
 - All Lunch 'N Learn lectures are held at the Heathcote Golf and Country Club.
- Healthy Eating For a Healthy Heart** with Dr. Rodolfo Aldir.
 - Osceola Regional Medical Center classroom, 11:30 am
 - FREE

Staying power puts fun back into fitness

SPECIAL TO THE HERALD

Poor endurance can take all the fun out of physical activity for many children.

Children who are generally inactive can tire quickly when exercising. "Providing children don't have asthma or other medical conditions, tiring quickly means they're probably working too hard for their level of fitness," said Dr. Marta Fiorotto, a scientist at the USDA/ARS Children's Nutrition Research Center at Baylor College of Medicine.

Fiorotto believes that overexertion can trigger a negative cycle. "Children who tire easily may not develop skills, and poor skills increase frustration and lead to discouragement. Discouraged children usually quit trying," said Fiorotto, an assistant professor of pediatrics.

Children can be helped to reverse this cycle. The key is improving endurance.

"Children can be taught to pace themselves," Fiorotto said. "They should be able to talk while exercising. If they're too breathless to talk, they should slow down. If they can sing, they're not working hard enough," she said.

Keeping the right pace permits sufficient oxygen to reach muscle cells to burn body fat as fuel. "Most children have enough body fat to fuel prolonged periods of physical activity," she said. "But if they surpass their level of fit-

ness and their muscles can't get oxygen fast enough, the body compensates by burning more of its supply of glycogen, a form of carbohydrate stored in muscle tissue." Prolonging glycogen is key to delaying tiredness.

"Children who don't tire quickly tend to exercise more, which leads to improved cardiovascular fitness and even greater endurance," Fiorotto said.

There is little doubt that regular physical activity makes children healthier. "Exercise builds strong muscles, which promotes good posture and strong bones, and burns calories, which reduces body fat and improves both self-confidence and body image," Fiorotto said. Active children who become active lean adults also have less risk of diabetes, hypertension, cardiovascular disease, and some cancers.

Fiorotto recommends that children do some type of vigorous activity such as swimming, biking, in-line skating, or running, three to five times a week. Children need to get their heart rate up for at least 20 minutes to improve cardiovascular fitness.

"Once children don't tire as quickly, they can concentrate on learning basic skills and having fun," said Fiorotto. By teaching children to pace themselves and encouraging them play outdoors or participate in sports, parents may turn "I can't" attitudes into "I can."

Briar/BBM Corp., Vantare tied for Industrial Softball lead

By Dean Smith
SPORTS EDITOR

SANFORD - It's never over until it's over. That old saw from Yankee great Yogi Berra has never proved truer than in the City of Sanford Recreation and Parks Department Polar Bear Industrial Slow Pitch Softball League. Briar/BBM Corporation was cruising along with a 4-0 record and had hardly been challenged after the first three weeks of the season. Then came week 4 and a forfeit that raised the leaders' record to 5-0. Week No. 5 proved to be a different matter,

however, as Briar/BBM Corporation was humbled 20-4 by Bundy/S&H and then let a 17-8 lead get away as Matthews Associates rallied for its first victory of the year, 21-20. Russell Steede's two-run double in the bottom of the seventh inning capping the Matthews Associates comeback on February 19th. While Briar/BBM Corporation was having its troubles, Vantare got back into the picture, in fact, taking over first place on Feb. 19th. Vantare knocked off Bundy/S&H 15-10 on Feb. 12th and then got a forfeit from DATA-MAX on Feb. 19th to improve to 6-1.

But the lead was short-lived as Friday night at Pinehurst Park, Briar/BBM Corporation rebounded from last week's sweep to slam Vantare, 13-1. In the other game played last night, Bundy/S&H pounded DATA-MAX, 14-1. Please see Industrial, Page 38

Briar/BBM Corporation	515 022 1 - 20 23
Matthews Associates	900 827 9 - 21 17
FEBRUARY 26	
DATA-MAX	010 00 - 1 4
Bundy/S&H	304 24 - 14 13
Vantare	001 00 - 1 4
Briar/BBM Corporation	105 26 - 13 15

FEBRUARY 12	
Bundy/S&H	515 004 1 - 10 11
Vantare	307 401 x - 15 14

FEBRUARY 19	
Briar/BBM Corporation	040 00 - 4 9
Bundy/S&H	308 4x - 20 17

IN BRIEF

Pro bowlers to compete locally

ALTAMONTE SPRINGS - The Professional Women's Bowling Tour will hold the Greater Orlando Classic at The AMF Altamonte Springs Lanes from Sunday, February 28 through Thursday March 4. The lanes will not only have the attraction of the professionals coming to town, but the championship will air on ESPN and ESPN2. The tournament will kick off on Sunday

with practice starting at 9 a.m. Bowling will end at 8 p.m. The bowlers will compete in six qualifying matches on Monday from 11 a.m.-8:30 p.m. All the bowlers will again roll on Tuesday in six more qualifying matches starting at 11 a.m. The top 24 bowlers will move on to match play that day, playing eight games. The next day, the top 24 will play another eight matches. Thursday, the Top 5 Stepladder Finals will be held.

The finals will be broadcast on Tuesday, March 9 at 3 p.m. on ESPN2 and then replayed that day at 11:30 p.m. on ESPN. The Altamonte AMF is located at 280 Douglas Avenue.

SCC

Continued from Page 13

game led to two unearned runs," said SCC head coach Courtney Miller. "Up to that point, we had outplayed and outpitched FCC-J. If we can cut down on the crucial errors - it would have been a better outcome."

Providing the offense for SCC in the first game were Candice Hays (2-for-3), Lake Howell's Jen Gillespie (1-for-3, RBI), Lake Mary's Jeannie Manz (1-for-3), Misty Barber (1-for-4, run) and Kelli Vetter (walk).

Doing the damage for the Raiders in Game 2 were Manz

(1-for-1 with a home run, walk, hit by pitch, RBI), Traci Miller (1-for-1), Tiffany Martin (2-for-4 with a double), Amy Fazio (1-for-3) and Kerri Rogers (walk). Leading the SCC attack in the first game against Central Florida on Tuesday were Manz (3-for-4, game-winning RBI in 8th inning), Barber (2-for-3, game-winning run), Fazio (1-for-1, RBI), Rogers (1-for-3, run), Oviedo's Danielle Sequino (1-for-4) and Hays (1-for-4). Doing the hitting in Game 2 with CFCC were Gillespie (2-for-4, two doubles, two RBI), Barber (1-for-3, two runs), Fazio (1-for-3), Hays (1-for-4,

RBI) and Adrienne Redditt (1-for-4, run).

MANZ NAMED FLORIDA PLAYER-OF-THE-WEEK

SANFORD - Jeannie Manz, from Lake Mary High School, has been named the Florida Junior College Softball Player-of-the-Week. The freshman outfielder is hitting .500, including two home runs, one triple and three doubles, has scored 12 runs and driven in 14 in her first 10 games as a collegian.

Preps

Continued from Page 13

was sharp throughout. He struck out seven and, in the rocky third inning, he picked two runners off of first base.

Other than the two errors, the only balls hit by the Falcons to reach the outfield were a trio of fly balls to right field. The Lions had somewhat more success against FAA pitcher Jose Torres (1-1), collecting eight hits. But Oviedo had only slightly more success scoring runs, stranding seven runners (four in scoring position) on base.

On three separate occasions, the Lions had runners in scoring position and only one out, but could not score a run. Holmes provided the first run when he doubled home Jerod Goodwin in the top of the third inning.

Grayson gave Oviedo a little breathing room in the fifth inning when he launched a shot over the 30-foot screen in left field and off the building across the way.

Contributing hits for the Lions were Brett Murphy (double), Javier Alvarez (two singles), and Lubrano and Kenny Starling (one single each). Grayson also had a single to go with his home run.

Oviedo will put its perfect 7-0 record on the line Monday night when the Lions host the Daytona Wolves in a 7 p.m. game at Paul Miller Field.

LIONS 2, FALCONS 0	
Oviedo	001 010 0 - 2 0 1
FAA	000 000 0 - 0 0 1
Lubrano and Alvarez, Torres and Tolan, Schaeffer (4). WP - Lubrano	

(2-0) LP - Torres (1-1). Save - none.	
2B - Oviedo, Holmes (1), Murphy (3).	
3B - none. HR - Oviedo, Grayson (2).	
Records - Oviedo 7-0, Florida Air Academy 3-3.	

RAMS ROMP IN RAMINOLE CLASSIC

LAKE MARY - Host Lake Mary capped a 4-0 run through the field Friday night, whipping Deltona 11-3 to claim the Championship of the 1999 Raminole Classic.

Tony Corrao led the way as his grand slam in a six-run second inning gave the Rams an 8-0 lead.

Corrao ended the game 2-for-3 with his home run and four RBI. Other leaders in an 11-hit Lake Mary attack were Matt Allegra (2-for-4 with two doubles, two RBI) and Rob MacCione (2-for-3).

Bucich led the Wolves (7-3), going 2-for-3 with a double.

The Rams are now 7-1 on the season with the only loss coming to undefeated Oviedo.

RAMS 11, WOLVES 3

Lake Mary	000 000 0 - 11 11 2
Deltona	000 000 0 - 3 0 0
Records: Corrao (4) and Martin, WP - Corrao (1-0). LP - Patevsky (1-0). Save - none. 2B - Lake Mary, Allegra 2; Deltona, Bucich. 2B - none. HR - Lake Mary, Corrao. Records - Lake Mary 7-1; Deltona 7-3.	

FATS DRILL 'DOGS'

DELAND - Lake Brantley scored five runs in the top of the first inning and never looked back as the Patriots topped Deland, 7-4, in a Class 6A-District 3 game on Matching Field at Conrad Park.

Kevin Melillo was 3-for-4 to

lead Lake Brantley (5-1), while Adam Klinger drove in a pair of runs and Andrew VanLandingham, Gabriel Figueroa and Miller drove in one run each.

Forsythe (2-for-4 with a home run, two RBI) and Brooks (2-for-4 with a double) led the Bulldogs (3-3).

PATRIOTS 7, BULLDOGS 4	
LB Brantley	510 000 1 - 7 7 2
Deland	101 000 0 - 4 0 2
Myers, Morra (7) and Klinger, Richard and Moore, WP - Myers (1-0). LP - Richard. Save - none. 2B - Deland, Brooks. 2B - none. HR - Deland, Forsythe. Records - Lake Brantley 5-1; Deland 3-3.	

SOFTBALL TRIBE BLANKED

SANFORD - Maria Duval hit a three-batter, the only problem was, so did the John Carroll pitcher as the Golden Rams blanked Seminole, 2-0, in a softball game Friday night.

The visitors from Ft. Pierce (2-1) scored single runs in the fourth and sixth innings and the Fighting Seminoles were unable to answer.

Lillies (1-for-2) and Angela Keefer (1-for-2) led the way for Seminoles (4-2).

The Fighting Seminoles will travel to Longwood to play Lyman in a Seminole Athletic Conference game on Tuesday at 7 p.m.

GOLDEN RAMS 2, FIGHTING SEMINOLES 0	
John Carroll	510 000 0 - 2 2 0
Seminole	000 000 0 - 0 0 0
Culpe and O'Donnell, Duval and Gault, Moore (2), WP - Culpe (2-1). LP - Duval (2-1). Save - none. 2B - none. 2B - none. HR - none. Records - John Carroll 2-1; Seminole 4-2.	

Jeff

Continued from Page 13

Hoffler and Smith have hit the big shots.

Forward Chad Parsons has been quietly consistent and Jamarl Turner provides strong defense in the back court.

Turner and forward Justin Kane are underrated, but, along with Parsons and Hoffler, they don't seem to mind playing in Reggie's shadow.

It's a complete team that wasn't even together last season when the Silver Hawks won their first ever district with Reggie and four other seniors.

Nothing against that team, but this year, the Silver Hawks seem to finally have what it takes to go the next step.

It also helps to have one of the roughest guys in the county that is sure to be rocking tonight against an out-of-town team that wasn't bring many fans.

Lake Howell's is a story of a team that caught every bad break when they came along, but stepped up when it was time to do it.

That's the mark of a winner.

Last Second Shot: Lacrosse season just started and, at the Oviedo-Lake Mary classic Thursday, a new rule came into effect that makes no sense.

For hundreds of years, ever since the game was invented by Indians, it is at the end of regulation

resulted in sudden death overtime.

Now that's changed. There are two four-minute periods now and that takes away from the excitement of overtime.

Lacrosse isn't like soccer where teams can go months without breaking a tie.

Lytle

Continued from Page 13

on impact player," said SPCC coach Rick Hill. "He has high energy and is a very hard worker. We are looking forward to getting him to our place and getting started."

Lytle said that making the decision to attend SPCC was not very difficult, since both his coach and parents were behind him all the way.

"This is a culmination of Coach Hill's hard work and dedication since he was four-years old. This is such an exciting time for us and I am so proud that Chris is going to school on a full scholarship," Lytle's

mother, Barbara said.

"We want to thank the Sanford Recreation and Babe Ruth leagues for everything they have done for us," Lytle's father, Charlie added. "Without their support and great influence of people like coach Forsythe and Rick Ferguson, this dream may not have become a reality for Chris."

Before he can begin his college career, Lytle has one last season at Sanford. He is very excited about what the season could hold for them and if Lytle has anything to do with it, he just could go off to college on a state scholarship.

Legal Notices

IN THE CIRCUIT COURT FOR SEMINOLE COUNTY, FLORIDA
CASE NO. 98-2162-0A-14
DIVISION: P
NATIONSBANK, N.A., Successor by Merger with NATIONSBANK, N.A. (SOUTH), Successor by Merger with NATIONSBANK OF FLORIDA, N.A. Plaintiff,
vs. STEVEN C. WEST AND JOYCE M. WEST, HIS WIFE, AND EACH OF THEM, HATTAWAY RIDGE CONDOMINIUM HOMEOWNERS ASSOCIATION, INC. Defendant(s).

NOTICE OF SALE
NOTICE IS HEREBY GIVEN THAT, PURSUANT TO THE JUDGMENT OF FORECLOSURE ENTERED IN THE ABOVE CAUSE, I WILL SELL THE PROPERTY SITUATED IN SEMINOLE COUNTY, FLORIDA, DESCRIBED AS:
CONDOMINIUM PARCEL NO. 91A OF HATTAWAY RIDGE CONDOMINIUM, ACCORDING TO THE DECLARATION OF CONDOMINIUM THEREOF, FOR CASE NO. 11-98 A.S. ON MARCH 22, 1999, AT WEST DOOR OF THE SEMINOLE COUNTY COURTHOUSE, SANFORD, FLORIDA.

IN ACCORDANCE WITH THE AGREEMENT WITH DISABILITIES ACT, PERSONS WITH DISABILITIES NEEDING A SPECIAL ACCOMMODATION TO PARTICIPATE IN THIS PROCEEDING SHOULD CONTACT THE A.S.A. ADMINISTRATOR FOR THE CLERK OF THE COUNTY COURT, LATER THAN 5:00 P.M. PRIOR TO THE PROCEEDING, AT 301 N. PARK AVENUE, SUITE N-201, SANFORD, FL 32771 (907-560-6330, EXT. 0227 IF HEARING IMPAIRED, (TDD) 1-800-560-8771, VOIDS IF NOT A COUNTY INFORMATION LINE, 24 HOURS A DAY, 7 DAYS A WEEK, 365 DAYS A YEAR, 1-800-560-8771, TDD: February 24, and March 7, 1999 022-000

CLERK OF THE COUNTY COURT
By: Jane E. Jaccoco
County Clerk
NIXON & ASSOCIATES
3106 W. WATERS AVE.
SUITE 204
TAMPA, FL 33614
(813) 286-7726
FAX: (813) 286-1976
Public: February 24, and March 7, 1999 022-000

IN THE CIRCUIT COURT, IN AND FOR SEMINOLE COUNTY, FLORIDA
CASE NO. 98-2162-0A-14-3
JAMES MCGARRIN Plaintiff,
vs. STEVEN C. WEST AND JOYCE M. WEST, HIS WIFE, AND EACH OF THEM, HATTAWAY RIDGE CONDOMINIUM HOMEOWNERS ASSOCIATION, INC. Defendant(s).

NOTICE OF SALE
NOTICE IS HEREBY GIVEN THAT, PURSUANT TO THE JUDGMENT OF FORECLOSURE ENTERED IN THE ABOVE CAUSE, I WILL SELL THE PROPERTY SITUATED IN SEMINOLE COUNTY, FLORIDA, DESCRIBED AS:
CONDOMINIUM PARCEL NO. 91A OF HATTAWAY RIDGE CONDOMINIUM, ACCORDING TO THE DECLARATION OF CONDOMINIUM THEREOF, FOR CASE NO. 11-98 A.S. ON MARCH 22, 1999, AT WEST DOOR OF THE SEMINOLE COUNTY COURTHOUSE, SANFORD, FLORIDA.

IN ACCORDANCE WITH THE AGREEMENT WITH DISABILITIES ACT, PERSONS WITH DISABILITIES NEEDING A SPECIAL ACCOMMODATION TO PARTICIPATE IN THIS PROCEEDING SHOULD CONTACT THE A.S.A. ADMINISTRATOR FOR THE CLERK OF THE COUNTY COURT, LATER THAN 5:00 P.M. PRIOR TO THE PROCEEDING, AT 301 N. PARK AVENUE, SUITE N-201, SANFORD, FL 32771 (907-560-6330, EXT. 0227 IF HEARING IMPAIRED, (TDD) 1-800-560-8771, VOIDS IF NOT A COUNTY INFORMATION LINE, 24 HOURS A DAY, 7 DAYS A WEEK, 365 DAYS A YEAR, 1-800-560-8771, TDD: February 24, and March 7, 1999 022-000

CLERK OF THE COUNTY COURT
By: Jane E. Jaccoco
County Clerk
NIXON & ASSOCIATES
3106 W. WATERS AVE.
SUITE 204
TAMPA, FL 33614
(813) 286-7726
FAX: (813) 286-1976
Public: February 24, and March 7, 1999 022-000

IN THE CIRCUIT COURT, IN AND FOR SEMINOLE COUNTY, FLORIDA
CASE NO. 98-2162-0A-14-3
JAMES MCGARRIN Plaintiff,
vs. STEVEN C. WEST AND JOYCE M. WEST, HIS WIFE, AND EACH OF THEM, HATTAWAY RIDGE CONDOMINIUM HOMEOWNERS ASSOCIATION, INC. Defendant(s).

NOTICE OF SALE
NOTICE IS HEREBY GIVEN THAT, PURSUANT TO THE JUDGMENT OF FORECLOSURE ENTERED IN THE ABOVE CAUSE, I WILL SELL THE PROPERTY SITUATED IN SEMINOLE COUNTY, FLORIDA, DESCRIBED AS:
CONDOMINIUM PARCEL NO. 91A OF HATTAWAY RIDGE CONDOMINIUM, ACCORDING TO THE DECLARATION OF CONDOMINIUM THEREOF, FOR CASE NO. 11-98 A.S. ON MARCH 22, 1999, AT WEST DOOR OF THE SEMINOLE COUNTY COURTHOUSE, SANFORD, FLORIDA.

IN ACCORDANCE WITH THE AGREEMENT WITH DISABILITIES ACT, PERSONS WITH DISABILITIES NEEDING A SPECIAL ACCOMMODATION TO PARTICIPATE IN THIS PROCEEDING SHOULD CONTACT THE A.S.A. ADMINISTRATOR FOR THE CLERK OF THE COUNTY COURT, LATER THAN 5:00 P.M. PRIOR TO THE PROCEEDING, AT 301 N. PARK AVENUE, SUITE N-201, SANFORD, FL 32771 (907-560-6330, EXT. 0227 IF HEARING IMPAIRED, (TDD) 1-800-560-8771, VOIDS IF NOT A COUNTY INFORMATION LINE, 24 HOURS A DAY, 7 DAYS A WEEK, 365 DAYS A YEAR, 1-800-560-8771, TDD: February 24, and March 7, 1999 022-000

Legal Notices

IN THE CIRCUIT COURT FOR SEMINOLE COUNTY, FLORIDA
CASE NO. 98-2162-0A-14
DIVISION: P
NATIONSBANK, N.A., Successor by Merger with NATIONSBANK, N.A. (SOUTH), Successor by Merger with NATIONSBANK OF FLORIDA, N.A. Plaintiff,
vs. STEVEN C. WEST AND JOYCE M. WEST, HIS WIFE, AND EACH OF THEM, HATTAWAY RIDGE CONDOMINIUM HOMEOWNERS ASSOCIATION, INC. Defendant(s).

NOTICE OF SALE
NOTICE IS HEREBY GIVEN THAT, PURSUANT TO THE JUDGMENT OF FORECLOSURE ENTERED IN THE ABOVE CAUSE, I WILL SELL THE PROPERTY SITUATED IN SEMINOLE COUNTY, FLORIDA, DESCRIBED AS:
CONDOMINIUM PARCEL NO. 91A OF HATTAWAY RIDGE CONDOMINIUM, ACCORDING TO THE DECLARATION OF CONDOMINIUM THEREOF, FOR CASE NO. 11-98 A.S. ON MARCH 22, 1999, AT WEST DOOR OF THE SEMINOLE COUNTY COURTHOUSE, SANFORD, FLORIDA.

IN ACCORDANCE WITH THE AGREEMENT WITH DISABILITIES ACT, PERSONS WITH DISABILITIES NEEDING A SPECIAL ACCOMMODATION TO PARTICIPATE IN THIS PROCEEDING SHOULD CONTACT THE A.S.A. ADMINISTRATOR FOR THE CLERK OF THE COUNTY COURT, LATER THAN 5:00 P.M. PRIOR TO THE PROCEEDING, AT 301 N. PARK AVENUE, SUITE N-201, SANFORD, FL 32771 (907-560-6330, EXT. 0227 IF HEARING IMPAIRED, (TDD) 1-800-560-8771, VOIDS IF NOT A COUNTY INFORMATION LINE, 24 HOURS A DAY, 7 DAYS A WEEK, 365 DAYS A YEAR, 1-800-560-8771, TDD: February 24, and March 7, 1999 022-000

CLERK OF THE COUNTY COURT
By: Jane E. Jaccoco
County Clerk
NIXON & ASSOCIATES
3106 W. WATERS AVE.
SUITE 204
TAMPA, FL 33614
(813) 286-7726
FAX: (813) 286-1976
Public: February 24, and March 7, 1999 022-000

IN THE CIRCUIT COURT, IN AND FOR SEMINOLE COUNTY, FLORIDA
CASE NO. 98-2162-0A-14-3
JAMES MCGARRIN Plaintiff,
vs. STEVEN C. WEST AND JOYCE M. WEST, HIS WIFE, AND EACH OF THEM, HATTAWAY RIDGE CONDOMINIUM HOMEOWNERS ASSOCIATION, INC. Defendant(s).

NOTICE OF SALE
NOTICE IS HEREBY GIVEN THAT, PURSUANT TO THE JUDGMENT OF FORECLOSURE ENTERED IN THE ABOVE CAUSE, I WILL SELL THE PROPERTY SITUATED IN SEMINOLE COUNTY, FLORIDA, DESCRIBED AS:
CONDOMINIUM PARCEL NO. 91A OF HATTAWAY RIDGE CONDOMINIUM, ACCORDING TO THE DECLARATION OF CONDOMINIUM THEREOF, FOR CASE NO. 11-98 A.S. ON MARCH 22, 1999, AT WEST DOOR OF THE SEMINOLE COUNTY COURTHOUSE, SANFORD, FLORIDA.

IN ACCORDANCE WITH THE AGREEMENT WITH DISABILITIES ACT, PERSONS WITH DISABILITIES NEEDING A SPECIAL ACCOMMODATION TO PARTICIPATE IN THIS PROCEEDING SHOULD CONTACT THE A.S.A. ADMINISTRATOR FOR THE CLERK OF THE COUNTY COURT, LATER THAN 5:00 P.M. PRIOR TO THE PROCEEDING, AT 301 N. PARK AVENUE, SUITE N-201, SANFORD, FL 32771 (907-560-6330, EXT. 0227 IF HEARING IMPAIRED, (TDD) 1-800-560-8771, VOIDS IF NOT A COUNTY INFORMATION LINE, 24 HOURS A DAY, 7 DAYS A WEEK, 365 DAYS A YEAR, 1-800-560-8771, TDD: February 24, and March 7, 1999 022-000

CLERK OF THE COUNTY COURT
By: Jane E. Jaccoco
County Clerk
NIXON & ASSOCIATES
3106 W. WATERS AVE.
SUITE 204
TAMPA, FL 33614
(813) 286-7726
FAX: (813) 286-1976
Public: February 24, and March 7, 1999 022-000

IN THE CIRCUIT COURT, IN AND FOR SEMINOLE COUNTY, FLORIDA
CASE NO. 98-2162-0A-14-3
JAMES MCGARRIN Plaintiff,
vs. STEVEN C. WEST AND JOYCE M. WEST, HIS WIFE, AND EACH OF THEM, HATTAWAY RIDGE CONDOMINIUM HOMEOWNERS ASSOCIATION, INC. Defendant(s).

NOTICE OF SALE
NOTICE IS HEREBY GIVEN THAT, PURSUANT TO THE JUDGMENT OF FORECLOSURE ENTERED IN THE ABOVE CAUSE, I WILL SELL THE PROPERTY SITUATED IN SEMINOLE COUNTY, FLORIDA, DESCRIBED AS:
CONDOMINIUM PARCEL NO. 91A OF HATTAWAY RIDGE CONDOMINIUM, ACCORDING TO THE DECLARATION OF CONDOMINIUM THEREOF, FOR CASE NO. 11-98 A.S. ON MARCH 22, 1999, AT WEST DOOR OF THE SEMINOLE COUNTY COURTHOUSE, SANFORD, FLORIDA.

IN ACCORDANCE WITH THE AGREEMENT WITH DISABILITIES ACT, PERSONS WITH DISABILITIES NEEDING A SPECIAL ACCOMMODATION TO PARTICIPATE IN THIS PROCEEDING SHOULD CONTACT THE A.S.A. ADMINISTRATOR FOR THE CLERK OF THE COUNTY COURT, LATER THAN 5:00 P.M. PRIOR TO THE PROCEEDING, AT 301 N. PARK AVENUE, SUITE N-201, SANFORD, FL 32771 (907-560-6330, EXT. 0227 IF HEARING IMPAIRED, (TDD) 1-800-560-8771, VOIDS IF NOT A COUNTY INFORMATION LINE, 24 HOURS A DAY, 7 DAYS A WEEK, 365 DAYS A YEAR, 1-800-560-8771, TDD: February 24, and March 7, 1999 022-000

Legal Notices

PUBLIC NOTICE
SEMIFORD AIRPORT AUTHORITY
The Sanford Airport Authority will hold its regular board meeting on Tuesday, March 2, 1999, at 8:30 a.m., at the Orlando Sanford Airport Executive Offices Conference Room, A.K.A. Showmaker Domestic Terminal, One Red Cleveland Boulevard, Sanford, Florida. Information may be obtained by contacting the executive offices during normal business hours at 322-7771.

PLEASE TAKE NOTICE that if any person decides to appeal any decision made by the Sanford Airport Authority with respect to any matter considered at the meeting or hearing scheduled herein or if she will need a record of the proceedings, and that, for such purpose, he or she may need to ensure that a verbatim record of the proceedings is made, which record includes the testimony and evidence upon which the appeal is based, per section 106.0105, Florida Statutes. Persons with disabilities needing assistance to participate in any of these proceedings should contact the Executive Director's office 48 hours in advance of the meeting at 322-7771.

Victor D. White, A.A.E.
Executive Director
Publish: February 28, 1999
022-254

LIST OF SEMINOLE COUNTY 000 PROJECTS:
1. Project#PFP-000-03/J.C.
Project Title: Request for Qualifications for Appraisal Services for East Lake Mary Boulevard/Silver Lake Drive Segment 1 (from Sanford Avenue to East of Ohio Avenue), Document #0001. Due Date: March 17, 1999 at 2:30 p.m., local time.

2. Project#PFP-000-03/J.C.
Project Title: Architectural/Engineering Professional Services for Projects with an Estimated Construction Cost of \$100,000.00 or less. Document #0001. Due Date: March 17, 1999 at 2:30 p.m., local time.

3. Project#PFP-100-00/J.C.
Project Title: Seminole Boulevard (US Highway 17) to Lee Drive, Document #1001. Due Date: March 31, 1999 at 2:30 p.m., local time.

4. Project#PFP-001-00/J.C.
Project Title: Safety Study, Document #0001. Due Date: March 24, 1999 at 2:30 p.m., local time.

For information on any of the Seminole County EOC projects, please call information on the above projects at (407) 878-0000. PUBLISH: February 28, 1999 022-255

IN THE SEVENTEENTH JUDICIAL CIRCUIT IN AND FOR SEMINOLE COUNTY, FLORIDA
CASE NO. 98-141-0P
PROGRESS BUSINESS CASE NO. 98-141-0P
vs. NORMAN KAHN (D00027-01-0000); SHERRY S. KAHN (D00000-00-0000); and any unknown heirs, devisees, executors, and any unknown persons or unknown spouses claiming by, through and under any of the above-named Defendants. Defendant(s).

NOTICE OF FORECLOSURE SALE
NOTICE IS HEREBY GIVEN that the undersigned Clerk of the Circuit Court of Seminole County, Florida, will sell at public sale on the 15th day of MARCH, 1999, at 11:00 o'clock A.M. at the West Front door of the Seminole County Courthouse in Sanford, Florida, after first sale and call of public notice to the highest and best bidder for cash the following described property situated in Seminole County, Florida:

Lot 72 and the following described portion of Lot 51; Beginning at the Northwest corner of Lot 78 and the West corner of Lot 51, thence East along the North line of Lot 51, 152.10 feet; thence South 68 degrees 17'30" West, along the Westly extension of the East line of Lot 78, 62.51 feet; thence East along the South line of Lot 51, 112.25 feet to the Point of Beginning, according to the plat thereof as recorded in Plat Book 100 of Seminole County, Florida, City of Oviedo, pursuant to the Final Judgment entered in a case pending in said Court, the title of which is indicated above.

Without my hand and official seal of said Court this 15th day of February, 1999.
If you are a person with a disability who needs any assistance in order to participate in this proceeding you may contact the undersigned Clerk of the Circuit Court of Seminole County, Florida, City of Oviedo, at (407) 878-0000. PUBLISH: February 28, 1999 022-256

Legal Notices

IN THE CIRCUIT COURT OF THE EIGHTEENTH JUDICIAL CIRCUIT IN AND FOR SEMINOLE COUNTY, FLORIDA
CIVIL ACTION CASE NO. 97-01112
DIVISION 6A-14-P
MELLON MORTGAGE COMPANY, SUCCESSOR BY MERGER TO METMOR FINANCIAL, INC., Plaintiff,
vs. FRANCINE T. BROCK, et al Defendant(s).

NOTICE OF FORECLOSURE SALE
NOTICE IS HEREBY GIVEN pursuant to an Order Rescheduling Foreclosure Sale dated February 19, 1999, and entered in Case No. 97-01112 of the Circuit Court of the Eighteenth Judicial Circuit in and for SEMINOLE County, Florida wherein MELLON MORTGAGE COMPANY, SUCCESSOR BY MERGER TO METMOR FINANCIAL, INC.; FRANCINE T. BROCK; SANFORD PLACE HOMEOWNERS ASSOCIATION, INC.; DARRLE E. BROCK; TENANT 21 N/A/A ERNEST B. LAURENT are the Defendants, I will sell to the highest and best bidder for cash at the West front door of the

Industrial

Continued from Page 28

Briar/BBM Corporation and Vantare are tied for the league lead with 6-2 records. Completing the standings are Bundy/S&H (5-4), DATA-MAX (3-6) and Matthews Associates (1-7).

Next Friday night at Pinehurst Park, Matthews Associates plays the doubleheader against DATA-MAX at 6:30 p.m. and Vantare at 7:30 p.m. and Bundy/S&H challenges Briar/BBM Corporation at 8:30 p.m.

Providing the offense were:

FEBRUARY 12
Vantare: three hits - Ken Sauer (two home runs, three runs scored, six RBI); two hits - George Porzig (two home runs, three runs scored, four RBI), H.J. Cardoza (double, two runs scored, two RBI), James Coffman (double, three runs scored); one hit - Zeb Webb (home run, one run scored, two RBI), Bill Cogburn (home run, one run scored, one RBI), Frank Mann (double, two runs scored), Ronnie Jasmin, Guy Beck.
Bundy/S&H: three hits - Bobby Brown (one run scored,

three RBI); two hits - Jeff McNair (two home runs, two runs scored, three RBI); one hit - Pete Willson (double), Gabe Ramos (one run scored, one RBI), Josue Ramos (two runs scored), Steve Jones (one run scored), John Kelly (one RBI), Russell Holoman; two runs scored - Bob Oakley; one run scored - Andrew McQuiggan; one RBI - Dino Wilson.

FEBRUARY 19
Bundy/S&H: two hits - Pete Sillson (home run, one run scored, three RBI), Bobby Brown (triple, double, three runs scored, three RBI), John Kelly (double, two runs scored, one RBI), Jeff McNair (one run scored, four RBI), Josue Ramos (three runs scored, two RBI), Bob Oakley (three runs scored, one RBI), Russell Holoman (two runs scored, one RBI); one hit - Steve Jones (double, two runs scored, two RBI), Andrew McQuiggan (one run scored, one RBI), Gabe Ramos (one run scored, one RBI); one run scored - Dino Wilson.

Briar/BBM Corporation: two hits - Tom Conner (one RBI), Keith Latz; one hit - Tommy Ryan (double, one RBI), Don Baldwin (one run scored, one

RBI), Bill Prevesk (one run scored), Chris Caskie (one run scored), Michael DeLaPaz (one RBI); one run scored - Tom Manley.

Matthews Associates: four hits - Rick Barnes (triple, double, three runs scored, six RBI); three hits - Greg Richards (home run, triple, two runs scored, four RBI), Dennis Twomey (double, three runs scored), Manny Garay (three runs scored, two RBI); two hits - Russell Steede (double, two runs scored, two RBI); one hit - Brenda Godfrey (three runs scored, two RBI), Lynn Anderson (one run scored, two RBI); two runs scored, one RBI - Tony Rivera; two runs scored - Ramel Steede.

Briar/BBM Corporation: four hits - Tommy Ryan (three home runs, double, four runs scored, four RBI), Keith Latz (double, three runs scored, two RBI); three hits - Dan LaFlamme (home run, two runs scored, two RBI), Chris Caskie (triple, double, four runs scored, one RBI); two hits - Ruben Garcia (home run, double, two runs scored, two RBI), Michael DeLaPaz (one run scored, one RBI), Tom Conner

(three RBI); one hit - Lokey McKinney (home run, one run scored, one RBI), Bill Prevesk (triple, one run scored, one RBI), Don Baldwin (double, one run scored, one RBI); one run scored - Dan Gill; one RBI - Tom Manley.

FEBRUARY 26
Bundy/S&H: two hits - Jeff McNair (home run, two runs scored, three RBI), Bobby Brown (triple, two runs scored, two RBI), John Kelly (one run scored, one RBI); one hit - Josue Ramos (double, one run scored, one RBI), Bob Oakley (one run scored, one RBI), Russell Holoman (one run scored, one RBI), Gabe Ramos (two runs scored), Andrew McQuiggan (one run scored), Eric Morae (one run scored); two runs scored - Dino Wilson.
DATA-MAX: one hit - Chris Bryson (triple, one run scored), Chip Smith (double), Dee Richard (one RBI), Donny Cerce.
Briar/BBM Corporation: four hits - Tommy Ryan (home run, two doubles, two runs scored, four RBI); two hits - Don Baldwin (home run, two runs scored, three RBI), Chris Caskie (double, two runs

scored), Tom Manley (two runs scored); one hit - Ruben Garcia (double, one run scored), Tom Conner (double, one run scored), Lokey McKinney (one run scored, two RBI), Keith Latz (one run scored, one RBI), Dan LaFlamme (two RBI); one run scored - Michael DeLaPaz.
Vantare: one hit - Guy Beck (home run, one run scored, one RBI), H.J. Cardoza (double), Ken Sauer, Bill Shaw.

Pitching Instructor
Ken 'Lefty' Renaud

- Braves Pitcher
- Baseball Coach
- Baseball Camp
- Pitching Instructor

Teaches the Perfect Mechanics of Pitching for ages 8 through 18
For Lessons Call:
407-322-7488

Travel

Continued from Page 18

seven-hour bus ride to make it to class Monday morning.

Such is life in Florida high school sports. And, believe it or not, the Fighting Seminoles were among the lucky ones.

The Lake Mary girls soccer team, by way of losing in the district finals, have gotten to know the Gulf Coast area very well, playing three games out of the area to reach its second straight state championship game (Saturday night in Tallahassee). It isn't a new experience for the Rams who had to do the same thing last year on the way to winning the state title.

Winter Springs' girls basketball team won the state championship last week with an even more arduous journey. Being a Class 3A school, the Bears have to compete in an even broader region than most. After losing in the district finals, the Bears had three straight trips to south Florida to make it to another trip to Lakeland for the FHSAA State Championships.

The Bears said they just sat on the bus, studied and tried to invent cheers. Fortunately, for them, they got to use them.

No word yet on the Lake Howell boys who won an emotional, electrifying victory Tuesday in which the Hawks came back from 10 down with two minutes to go to pull out a win over powerful Edgewater. The next day, it was onto the bus for a long drive to Gonales (near Pensacola) to play Tate High School. The Silver Hawks won handily and caught a break so they'll be at home tonight (Saturday) for the chance to go to Lakeland for the first time.

They aren't the only road warriors in Seminole County. Every winning team has to eventually embark on a long road trip that features a lot of long hours seeing nothing but Dairy Queens, Waffle Houses and, for the less fortunate, South of the Border billboards.

It's part of playing for a successful team in a big state. At least all the athletes have to think about are the bus rides and who their roomies will be when they get to their destination.

Sometimes, the person with the most responsibility and worries is the person who never even has to take the trip.

Each of the seven Seminole County public schools in the FHSAA (Seminole, Winter Springs, Lake Mary, Lake Howell, Lyman,

Lake Brantley and Crooms) have an athletic director who has to take care of planning for lodging, buses, food and, most importantly, fund-raising.

It's a full-time job, not counting the time spent sitting at the door taking tickets, lining fields and, sometimes, coaching.

With limited amounts in athletic budgets, it takes a salesman to get the job done.

Mike Powers has been the athletic director at Seminole High School for the past two years. It is his responsibility to arrange for his teams' travel and the responsibilities are enormous. First, there are the costs to transport teams and the money in the athletic budget.

Each school gets an allotment of \$10,000 at the start of the year, but it doesn't last long.

"Our allotment ran out in January," Powers said. "The rest comes out of the athletic budget. The allotment also goes towards non-athletic activities like school field trips.

"For a football game, we not only have to take the football team, we take our band, the Dazzlers and the cheerleaders. It adds up."

To use a Seminole County school bus to transport an athletic team, the cost is fairly reasonable: \$14 per hour from the time the bus leaves the impound area until its return. For trips outside of the area, the cost increases to \$10 per hour, plus 85-cents per mile.

If you take the \$10,000 budget and divide it by \$14 an hour, that leaves 715 hours for the buses alone. Considering the amount of athletic teams in the county and the fact that for a football game alone, it's about five hours per bus, the allotment goes quickly. For instance, for Seminole to travel just down the road to Lyman High School for a football game, figure six buses times five hours times \$14 per hour, and the total comes to \$1,176.

And that's for one of the 'Noles nearest rivals.

Where does the rest of the money come from? The athletic department budget.

Now you know why every time you go to a game, cheerleaders are trying to sell programs in the parking lot, people are selling raffle tickets and schools have to sell season tickets.

When it comes to regional or state play,

the schools are reimbursed for bus expenses by the Florida High School Athletic Association, but hotels and food are still out-of-pocket and comes either from a team account or the school booster club.

But for the long trips, the schools still have to find charter buses since asking anyone to spend nine hours on an old yellow bus is beyond expectations.

Seminole ran into a problem when its girls basketball team needed to get a bus on one day's notice for the trip to Pensacola. Although the county has contracts with dozens of bus companies, all of them were in Daytona Beach for Speed Week at that time.

After lots of searching, Powers was able to find a bus which led to Seminole's late exit from school.

Once they get on the bus, there has to be somewhere to go.

"We are always looking for discount room rates," Powers said. "We always like to go to nice restaurants and we can usually find a deal at a place like a Quincy's or a Golden Coral. We don't want to eat fast food because they need energy for the games. A lot of times we can negotiate for coupons.

"You have to be a salesman."

There are a few easy solutions to the problem of the schools' travel. One district is given a number of seats in District 6. The way it works is that, every other year, the odd-numbered district champs (like Seminole this year) are sent on the road for the remainder of the regionals unless they are playing a district runner-up. Next year, in a similar situation, the 'Noles would play at home.

Powers has a bit of a solution to the constant travel, even though it still might cause lost classes.

"Why not have regional sites," he said. "Instead of a Final Four, have a Sweet 16 in Lakeland over the weekend. They'd miss less school and have less travel time."

And remember, Seminole County is lucky. It is in the center of the state. Key West High School has one of the state's best baseball teams, but is located almost three hours from Miami alone and the state tournament is in Tampa.

It takes fundraising, hustling, and a lot of sore butts, but when the state championship banner goes up, no one ever seems to complain.

From the Eagle's Nest

By Jeff Bartolotta
ASSISTANT SPORTS EDITOR

SANFORD - The Diamond Players Club Golf Academy will host its Junior Golf Learn to Play Membership at Widgeon Golf Club. It is open to boys and girls 6-18 and members may play any day after 3 p.m. Memberships are good for a year and members must attend an etiquette and rules seminar with PGA Teaching Professional Jeff Jones. Call 322-2888 for information.

The Altamonte Springs Lions Club will host its 6th annual golf tournament May 14. There will be a 4-person scramble with a \$50 entry fee per golfer to include green fee, cart, beverage, awards, door prizes and food and will be hosted at the Widgeon Golf Club. Call 322-1389 for information.

Tumacuan held its Coupler Member-Quest Tournament a few weeks ago. The event was originally set for last September, but was postponed due to Hurricane Georges. First place trophy went to Ben and Cecilia Jordan and guests Betty and Woody Wood.

Saint Peter's Country Club recently installed its new name and expanded facilities. It is now the Trophy Club of Orlando.

Lake Mary Club in Orlando, home to the Florida and State titles, was named to host the

Florida State Amateur Championship June 24-27.

Tumacuan Country Club has set up a new web site featuring information about upcoming events and pictures from past events. Check www.sdbonus.com/tumacuan-golf.

It's not too soon to get ready for the two PGA Tour stops coming to the area next month. The Bay Hill Invitational will be run March 15-21 featuring defending champion Ernie Els. A week later, the Tour heads up the coast to Ponte Vedra Beach for the Players Championship where Justin Leonard will try to defend.

March 6, Lake Mary Elementary School will host a golf tournament at Black Bear Country Club to raise funds for its school. There will be both in-one opportunities and door prizes as the funds raised will purchase school supplies and equipment for the school. Hole sponsorships are available and businesses are still being accepted. Cost is \$65 which includes breakfast, lunch, cart, golf fees and drawing opportunities. Call 322-5218 for information.

Winter Springs Golf Club has been purchased by the Black-cornet Golf Group, a growing, full-service management company which owns over 60 clubs nationwide. The staff is currently implementing a major renovation plan for the club-

house, parking lot and the golf course proper.

Staten Central Florida golf courses including Seminole County's The Legacy Club at Alapua Lakes, Tumacuan Golf Club and Widgeon Golf Club, have announced plans to market the area as a premier golf destination, specifically during the times of year when golfers are most needed. The organization is Greater Orlando Golf Destinations and is hoping to help golfers find the best possible tee times with the best prices without the crowds.

Coastal Elvira Resorts is slated to host the 9th annual International Network of Golf Spring Conference and Championship May 29-31. INGO is based in Lake Mary and is a great chance to network with people from every part of the golfing world.

American Boat Association
AMERICAN BOAT ASSOCIATION
MEMBERSHIP SERVICE
305 S. BERMUDA
246-3138

Hours: 9-5 M-F, 9-2 Sat
TUF-TRUCK
90 Days SAME AS CASH!

YOUR TRUCK ACCESSORY CONNECTION

Vent Visors By...
Wittshede \$28.95 Plus Install
Company

WRAP AROUND BUG SHIELDS \$59.95 Plus Install
• Custom Fit
• Smoke Color

BETTER BUILT DIAMOND PLATE SIDE RAIL CAPS AND TAILGATE CAP \$69.95 Plus Install

FIBERGLASS RUNNING BOARDS \$429.95

ORLANDO 4211 W. Colonial 290-2899
LONGWOOD 1045 N. HWY. 17-92 696-7177

Fantastic Sams
Sanford · Hwy. 17-92
(Wal-Mart Plaza, one block north of Lake Mary Blvd.)
323-9045

Senior Discount Monday - Thursday

Experienced Stylists To Serve You
No Appointment Necessary!
Closed Sunday

22

H₂Oyeah!

SAVE UP TO
\$1,000
ON SELECTED MODELS.

Your neighborhood Polaris dealer is making waves. Come on down and buy a new 1998 or earlier model before April 30, and you'll save \$500 or more.

POLARIS

Offer good at participating Polaris dealers and subject to availability on new 1998 through 1999 models. Program in effect from January 1, 1998 to April 30, 1999. www.polaris.com © 1998 Polaris Sales Inc., 1200 Hwy 100 N., Minneapolis, MN 55441

Central Florida Cycle & Ski
246 N. Hwy. 17-92
Longwood, FL 32780 • (407) 696-8000

Sports

Seminole Herald

Seminole Herald, Sanford, Florida - Sunday, February 28, 1999 - 1B

B

JILL BERLINICKI



Assistant Sports Editor

No-no for Lubrano

Oviedo nine improves to 7-0; Lake Mary wins Raminole Classic crown

By Tony DeBormier
CORRESPONDENT

MELBOURNE - While baseball is, in essence, a team game and logic dictates that it is impossible for one player to win a game all by himself, sometimes a player steps up

and does something extraordinary.

On Friday afternoon, for example, Paul Lubrano tossed a no-hitter while Larry Grayson homered and Justin Holmes hit an RBI double to help the Oviedo Lions blank the Florida Air Academy Falcons, 2-0.

The win is Oviedo's seventh consecutive without a loss to open the season.

"It was a learning experience for all of us," said Oviedo coach Kenne Brown. "We're a young, relatively inexperienced team and this is the longest road trip we'll make all year. I was curious to see how they'd respond."

"We didn't come off the bus as ready to play as I would have liked, but we were able to stay focused enough to beat a good team on their field."

The key to the Lions being able to pull out a win despite their distracted state was the work of Lubrano, who retired the first five batters he faced and did not allow a Falcon base runner past first base.

Of the six FAA hitters to reach base, three drew walks. Prince Fielder, son of Major League Baseball slugger Cecil Fielder, accounted for the other three circumstances. Twice he reached base on Oviedo errors and he was hit by a pitch.

Except for the third inning, when he walked the first two batters he faced, Lubrano (2-0)

HAWKS AT HOME TONIGHT



CASSELBERRY - Jamaal Turner and the Lake Howell Silver Hawks will host Vero Beach High School in a Class 6A Boys' Basketball Regional Championship tonight at 7:30 p.m. The winner will advance to the FHSAA State Championships at The Lakeland Center next week.

Breaks come at right time for Silver Hawks

CASSELBERRY - It isn't often that a team that ended the regular season with four straight losses comes within a game of a state Final Four bid.

That's the way it is with the Lake Howell boys basketball team that hosts Vero Beach tonight (Saturday) for a right to go to Lakeland.

Two weeks ago, the Silver Hawks looked dead. After a devastating last-second loss at home to DeLand on Senior Night, when an off-balance shot at the buzzer ended the regular district season, the Hawks still had a three-game stretch of non-district games to finish out the regular season.

They didn't win any of them. If ever a team came into the district playoffs on a downslide, it was the Silver Hawks, who had suffered enough heartbreak already by that time.

There was the mid-season loss at DeLand when they were outscored 20-1 down the stretch after building a big lead in the third quarter.

There was the awful feeling of watching the DeLand Miracle at home.

But give the Silver Hawks credit. A veteran team featuring four senior starters, they came back. Coach Steve Kohn never lost hope, nor did his players, who had to overcome a serious mental block before facing DeLand on a neutral court in the district finals.

It took Lake Howell's first big break of the year, when backup Justin Smith tipped in a game-winner at the buzzer to give the Hawks the district title and, most importantly, home court advantage for the first round of regionals.

They needed that home court advantage against powerful Edgewater, the defending state runner-ups and a team that gave the Silver Hawks another bad memory. Last year, the Eagles eliminated Lake Howell in the first round of regionals.

Back and forth the teams went before a raucous crowd at Lake Howell Tuesday, before the Eagles pulled away. The Silver Hawks trailed by 10 with two minutes to go.

Steve Kohn said he felt his team was dead.

So did team-leader Reggie Kohn.

So did the underrated Brad Hoffer. More on him in a minute.

Anyway, this time the miracle went Lake Howell's way. Reggie Kohn, who had slumped earlier, started hitting 'three's'.

Edgewater missed free throws.

Amazingly, the Silver Hawks, who hadn't caught a break all season until DeLand, caught a break. Hoffer hit a long jumper with a second left to put Lake Howell ahead and the Silver Hawks held on.

Then, after a nine-hour bus ride one night later, the Silver Hawks went to the Panhandle to trash Tate High in Gonzalez.

Now they are one game away from the State Championships.

And if they get there, there's a good chance for Lake Howell-DeLand IV.

The peppy Bulldogs have benefited from an easy draw and may be waiting at The Lakeland Center.

But now, the Silver Hawks aren't so shell-shocked. They've learned to win.

Reggie Kohn has been the hero all season. But now

<p>BASKETBALL RAMINOLE CLASSIC MONDAY, FEBRUARY 28 Game 1 - Lynnwood vs. Seminole Game 2 - DeLand vs. Spruce Creek Game 3 - Lake Mary vs. Edgewater, suspended by cold TUESDAY, FEBRUARY 29 Game 4 - Lynnwood vs. Spruce Creek Game 5 - Lake Mary vs. Maitland Game 6 - Seminole vs. Edgewater WEDNESDAY, FEBRUARY 29 Game 7 - Seminole vs. Spruce Creek Game 8 - DeLand vs. Lynnwood Game 9 - Lake Mary vs. Edgewater THURSDAY, FEBRUARY 29 Game 10 - Edgewater vs. Lynnwood Game 11 - Lake Mary vs. Spruce Creek Game 12 - Maitland vs. DeLand FRIDAY, FEBRUARY 29 Game 13 - Maitland vs. Seminole Game 14 - Lake Mary vs. DeLand FHSAA PLAYOFFS BOYS BASKETBALL</p>	<p>REGIONALS QUARTERFINALS TUESDAY Lake Howell 66, Edgewater 63 SEMIFINALS THURSDAY Lake Howell 75, Oviedo-Tate 60 FINALS SATURDAY Vero Beach at Lake Howell, 7:30 p.m. GIRLS SOCCER FHSAA STATE CHAMPIONSHIPS at Camp Oak Stadium, Tallahassee SEMIFINALS THURSDAY Don Shomo-Spanish River 2, Lake Howell 1 (includes dash overtimes) Lake Mary 2, Parkland-Douglass 0 CHAMPIONSHIP GAME SATURDAY Don Shomo-Spanish River vs. Lake Mary, 8 p.m.</p>
---	---



For the second straight year the Lake Mary High School girls' soccer team has had to make several long road trips in pursuit of winning the state title, which takes a lot of money. That road ends tonight when they take on Spanish River in the State Championship Game in Tallahassee at 8 p.m.

Travel is expensive for high schools

By Jeff Berlinicki
ASSISTANT SPORTS EDITOR

SANFORD - It was 7:30 p.m. on a cold, dark night two weeks ago when a weary group of girls, followed by a caravan of parents and fans, embarked on a long, arduous journey that had a great chance of ending in disappointment.

The Seminole girls basketball team, one night after a win to advance to the regional finals and after an entire day of taking classes, climbed aboard the bus that would take them most of the night to Pensacola, host of the regional finals and Class 6A powerhouse Washington High.

After arriving at the motel about seven hours later, then trying to catch up on meals, sleep and maybe a little game preparation, the Fighting Seminoles took the floor Saturday night.

It wasn't even close.

Getting back to Sanford meant another

Lytle inks pact with South Florida C.C.

By Kellie Wagner
CORRESPONDENT

SANFORD - Seminole High School has turned out some of the best baseball players to come from the County over recent years.

The season has barely started and already that tradition is carrying on.

Chaz Lytle has signed a scholarship with South Florida Community College in Avon Park to play baseball and earn a college education.

"I'm really excited about this opportunity," Lytle said. "It's a first year program with a new coach and I'm really looking forward to helping to build a winning tradition there."

While at Seminole, the left-handed Lytle has been a major part of the pitching staff as



Chaz Lytle (seated, center) recently signed a Letter-of-intent to attend South Florida Community College on a baseball scholarship. On hand for the signing were Lytle's father Charlie (seated, left) and mother Brenda (seated, right), Seminole High School baseball coach Mike Powers (standing, left) and SFCC coach Rick Hill.

Stars sweep Raiders

By Dana Smith
SPORTS EDITOR

SANFORD - The Seminole Community College softball team found out Thursday just how important defense is to winning at game as three errors led directly to a Mid-Florida Conference double-header loss to Florida Community College at Jacksonville at Raider Field.

Nikki Sauerbrey scattered 10 hits and only gave up four earned runs as the Raiders dropped the first game, 7-1, and Kat Ciccarone did even better, only allowing two hits, but the Stars still won, 3-1.

"Two costly errors in the sixth inning of the second

STARS 7-3, RAIDERS 1-1

GAME ONE

FCC-J	301	301	0	-	7	10	0
SCC	100	000	0	-	1	5	1

Biemann and Vothoes. Sauerbrey and Gillespie. WP - Biemann. LP - Sauerbrey (5-1). Save - none. 2B - none. SB - none. HR - none.

GAME TWO

FCC-J	000	081	0	-	3	2	0
SCC	010	000	0	-	1	5	4

Britt, Biemann (6) and Vothoes. Ciccarone and Gillespie. WP - Britt. LP - Ciccarone (3-1). Save - Biemann. 2B - FCC-J, Barnett; SCC, Martin. SB - none. HR - SCC, Mann (3). Records - SCC 9-5 overall, 1-3 in M-FC.

Please see Jeff, Page 2B

Pet of the Week



The Seminole Herald Pet Of The Week is Abby, a 1-year-old spayed female tabby. She is housebroken and very sweet. She does not like dogs. She is available at the Humane Society of Seminole County located at the intersection of County Home Road and U.S. Highway 17-92 next to Flea World in Sanford. For more information, call (407) 323-8685.

Eating in

A recent survey of American women ages 25-39 reveals that they eat dinner at home with their families:

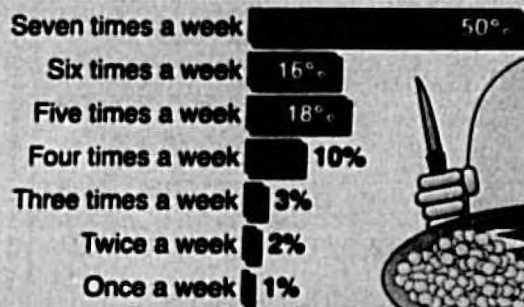

Most American women (82 percent) eat dinner at home with their families five or more nights a week.

Dancers

Continued from Page 1A
 applicant for the Seminole County Sheriff's Office said the men offered an undercover agent money—in exchange for sex or oral sex.

During this operation, Tracy Williams (32) and Diana Knight-King (34) were charged with procuring another for prostitution and assignment to commit prostitution and with strong arm robbery when they pulled and twisted an agent's arm and hand, attempting to take \$30.

Sgt. Tony Fannin of the Sheriff's Office said that similar undercover operations take place regularly in the county. He said the arrests at Sassy Merlot's occurred near midnight. There was no resistance by anyone at the club.

There have been a number of arrests at Sassy Merlot's which opened a year ago when the county was in the process of strengthening its adult entertainment code. The county's new public decency ordinance put an end to completely nude dancing in any of the existing clubs.

"Break the rule and there will

be arrests," said Chief Deputy Steve Harriett of the Sheriff's Office. The rules were broken Thursday, Fannin said. "The dancers made contact with patrons, straddle danced and took off their bikini bottoms."

The arrests came on the same day that Circuit Judge Seymour Benson threw out a complaint from adult entertainment industry attorneys, who argued last October that a petition by the Seminole County Citizens for Decency contained bogus names (one of them being Buck Naked).

Benson said that the county was never served papers, and he thus dismissed the suit.

Real

Continued from Page 8A

ices currently operating in and around the Central Orlando area to 16, including Orange, Seminole, Lake and Volusia counties. Ned Heath is the regional manager for the Orlando operations, which includes more than 600 sales associates.

Coldwell Banker Residential Real Estate (CBRR) in West Central Florida is a franchised brokerage within the COLDWELL BANKER system, which includes more than 2,900 franchised real estate offices and more than 69,000 sales associates throughout North America. CBRR, Inc. has 56 offices and more than 2,000 sales associates in Tampa Bay, Orlando and Sarasota/Manatee. It is the state's largest independent real estate brokerage with more than 110 offices throughout Florida. More than 4,000 Florida sales associates are affiliated with the company which offers a full complement of real estate services including residential and commercial real estate sales, property management and rentals, relocation, title and mortgage services and international real estate marketing.

Honest, Dependable, Guaranteed and Dedicated Service with a Personal Concern for Your Repair Needs.

Harrell & Beverly Transmissions

Repairing and Rebuilding Automatic Transmissions

209 W. 25th St., Sanford 322-8415

Since 1959...Same Location

NOTICE

Pursuant to Chapter 102.141(2), Florida Statutes, NOTICE IS HEREBY GIVEN that the City of Sanford Canvassing Board will meet at 9:00 A.M. on March 2, 1999, in the Supervisor of Elections Office, 116 W. 1st Street, Sanford, FL to canvass the absentee ballots for the City of Sanford Regular Election for City Commissioner and Charter Referendum. For additional information contact Janet Dougherty, City Clerk, at 330-5603.

SAMPLE BALLOT REGULAR ELECTION CITY OF SANFORD, FLORIDA MARCH 2, 1999

OFFICIAL BALLOT REGULAR ELECTION CITY OF SANFORD, FLORIDA MARCH 2, 1999

(Vote for One)

THOMAS "TOM" CARPENTER
 A. A. "MAC" MCCLANAHAN
 DEAN RAY

Proposed Amendment to Sanford Charter to Change Party Authorized to Hire/Supervise Fire/Police Chiefs.

Shall Article IV, Section 4.01(c) and (d) of the Charter of the City of Sanford be amended to change the party authorized to hire and supervise the Fire and Police Chiefs from the City Commission to the City Manager, to allow for consistent supervision of all city employees by the City Manager, effective March 2, 1999?

YES
 NO

FRONT CARD #18891 02342980

PLEASE NOTE: Commissioner, District 3, will appear ONLY in District 3.

City Commission Districts

City of Sanford, Florida

District 1
 Votes for Charter Amendment

District 2
 Votes for Charter Amendment

District 3
 Votes for City Commissioner and Charter Amendment

District 4
 Votes for Charter Amendment

Sanford City Commission Districts Rolling Places

- 1 Sanford Civic Center 401 E. Seminole Blvd.
- 2 Westside Recreation Center 919 S. Persimmon Ave.
- 3 First Church of the Nazarene Fellowship Hall 2581 Sanford Ave.
- 4 Seminole Co. Health & Human Services Auditorium 400 W. Airport Blvd.

City of Sanford Department of Engineering & Planning February, 1999

School raises money for leukemia

By Kellie Werner

Correspondent

OVIEDO - The Naval Junior Reserve Officer's Training Corps at Oviedo High School once again has taken on a project to benefit the community.

This time, the student groups paired with the Olive Garden restaurant and the National Leukemia Society to raise money for local victims of the disease.

Through its efforts on the Pasta for Pennies campaign, the Oviedo ROTC raised more than \$2600.

"We became involved when our principal Mr. Robert Lundquist asked me if we were interested in working on the Pasta for Pennies program," said Col. Joseph Nardo. "We do as many fund-raisers as we can each year and since this was one charity we hadn't worked with before, I told him we'd give it a try."

They did more than try. In fact, they raised more money than any other high school that has taken on the project.

"We were so excited and couldn't wait to get started when Col. Nardo asked us if we wanted to do it," Cadet Ensign Christina Callin said. "Right away we wanted to raise \$10,000, but after the first week we had to revisit our goal. We were pleased with what we were able to accomplish."

Pasta for Pennies is a very simple program.

Starting the first week in February of each year, buckets are delivered to the schools and placed in each classroom, office and department. The teacher in the classroom is responsible for collecting the money for an entire month. At the end of the campaign, the money is totaled and the teacher who collects the greatest amount is treated to a lunch for himself and 35 of his students at the Olive Garden.

At Oviedo, the teachers didn't just put the buckets in their classrooms. They offered many incentives to their students for using their extra change to help those with the blood disease.

"The teachers really spear-headed the campaign," said Cadet Lt. Alia Rabah. "Some gave candy and trinkets to students for donating. Others offered to match whatever the classroom collected. One teacher, Rick Eckstein,



Staff Photo by Tommy Vincent

Oviedo High School's ROTC program implemented the Leukemia Society's Pasta for Pennies program at the school in February. Cadet Ensign Christina Callin (left), Col. Joseph Nardo and Cadet Lt. Alia Rabah (right), helped to raise over \$2600 for the charity.

even offered to foot the bill for each of his students to go to Olive Garden instead of just the 35 if he won.

Eckstein, did win the contest among the faculty. His classes raised more than \$500 through strong campaigning and even holding a car wash with the money going into the bucket. He has promised to fulfill his end of the deal and will be taking each student in his six classes to the restaurant for lunch.

Two teachers, Anna Hollis and Amy Jacobs, raised more than \$300 each.

Col. Nardo's corps take on many projects of this nature every year.

The ROTC is most known for its involvement with the Toys for Tots program. For the past five years, Col. Nardo's students have collected more toys than any other school, pooling the support of the faculty, the students and the community.

Next up for the cadets is Walk for Life at the University of Central Florida in March to benefit cancer research. The corps will participate in the opening ceremonies and will also sponsor a booth for the event. The ROTC will donate its contributions in honor of long-time Oviedo resident

Margaret Parton, who died of cancer.

Col. Nardo, the driving force behind the ROTC's giving efforts, always gives the students a choice as to whether or not they want to undertake a project and they have never turned him down.

"The Navy and Marines have a very strong emphasis on community involvement," Col. Nardo said. "And I try to pass that on here. In my opinion, that is a key element that is missing from a lot of ROTC programs."

"Sometimes I feel that I ask a little too much of the cadets, forgetting that they are students first. Giving to the community is just something that has been instilled in me since my years in the Marines and I hold that in very high regard."

YOUR NEWSPAPER
costs little but
is a value great

NOTICE OF NEW DISTRICT TO THE CITY ZONING MAP FOR THE CITY OF WINTER SPRINGS

NOTICE IS HEREBY GIVEN THAT THE PLANNING AND ZONING BOARD OF THE CITY OF WINTER SPRINGS WILL HOLD A PUBLIC HEARING ON PROPOSED "GREENWAY INTERCHANGE ZONING DISTRICT" TO THE CITY'S ZONING MAP.

THIS ADDITION TO THE ZONING MAP, INITIATED BY THE PROPERTY OWNER, INCLUDES THE FOLLOWING LAND AREA INDICATED IN THE MAP BELOW.

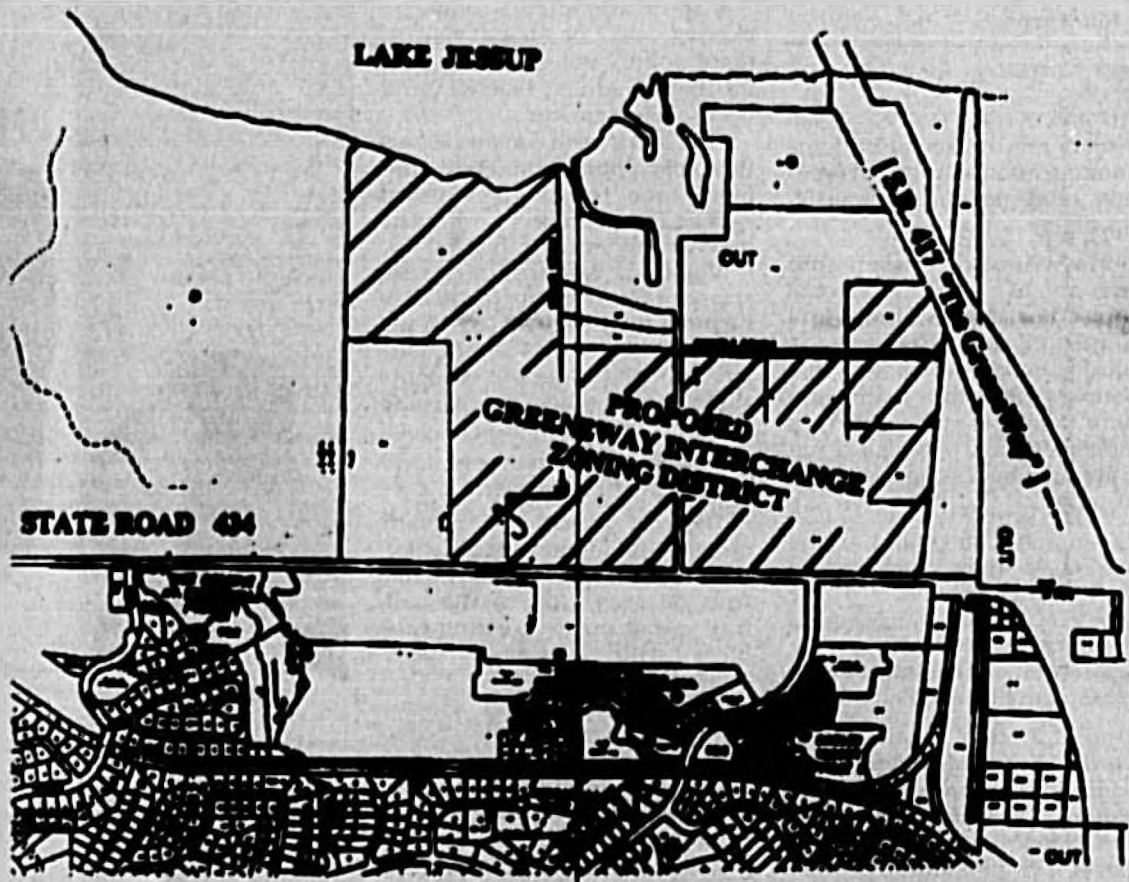

A PUBLIC HEARING ON THE PROPOSED ZONING DISTRICT TO BE DESIGNATED "GREENWAY INTERCHANGE ZONING DISTRICT" ON THE CITY'S ZONING MAP WILL BE HELD ON MARCH 3, 1999 AT 7:00 P.M. AT THE WINTER SPRINGS CITY HALL.

THIS PUBLIC HEARING WILL TAKE PLACE AT THE CITY COMMISSION CHAMBERS IN THE CITY HALL AT 1128 EAST STATE ROAD 434, WINTER SPRINGS, FLORIDA. INTERESTED PERSONS MAY ATTEND AND BE HEARD.

ADDITIONAL INFORMATION PERTAINING TO THE ABOVE MAY BE OBTAINED FROM THOMAS GRIMMS, AICP AT THE COMMUNITY DEVELOPMENT - PLANNING DIVISION, AT CITY HALL, 1128 EAST STATE ROAD 434, WINTER SPRINGS, FLORIDA. FOR MORE INFORMATION CALL 327-1800 #303.

PERSONS WITH DISABILITIES NEEDING ASSISTANCE TO PARTICIPATE IN ANY OF THESE PROCEEDINGS SHOULD CONTACT THE EMPLOYEE RELATIONS DEPARTMENT COORDINATOR 48 HOURS IN ADVANCE OF THE MEETING AT (407) 327-1800 #238.

THIS IS A PUBLIC HEARING. IF YOU DECIDE TO APPEAL ANY DECISION OR RECOMMENDATION MADE BY THE PLANNING & ZONING BOARD WITH RESPECT TO ANY MATTER CONSIDERED AT THIS MEETING, YOU WILL NEED A RECORD OF THE PROCEEDINGS, AND, FOR SUCH PURPOSES, YOU MAY NEED TO ENSURE THAT A VERBATIM RECORD OF THE PROCEEDINGS IS MADE UPON WHICH THE APPEAL IS TO BE BASED.

ANDREA LORENZO-LUACES
INTERIM CITY CLERK

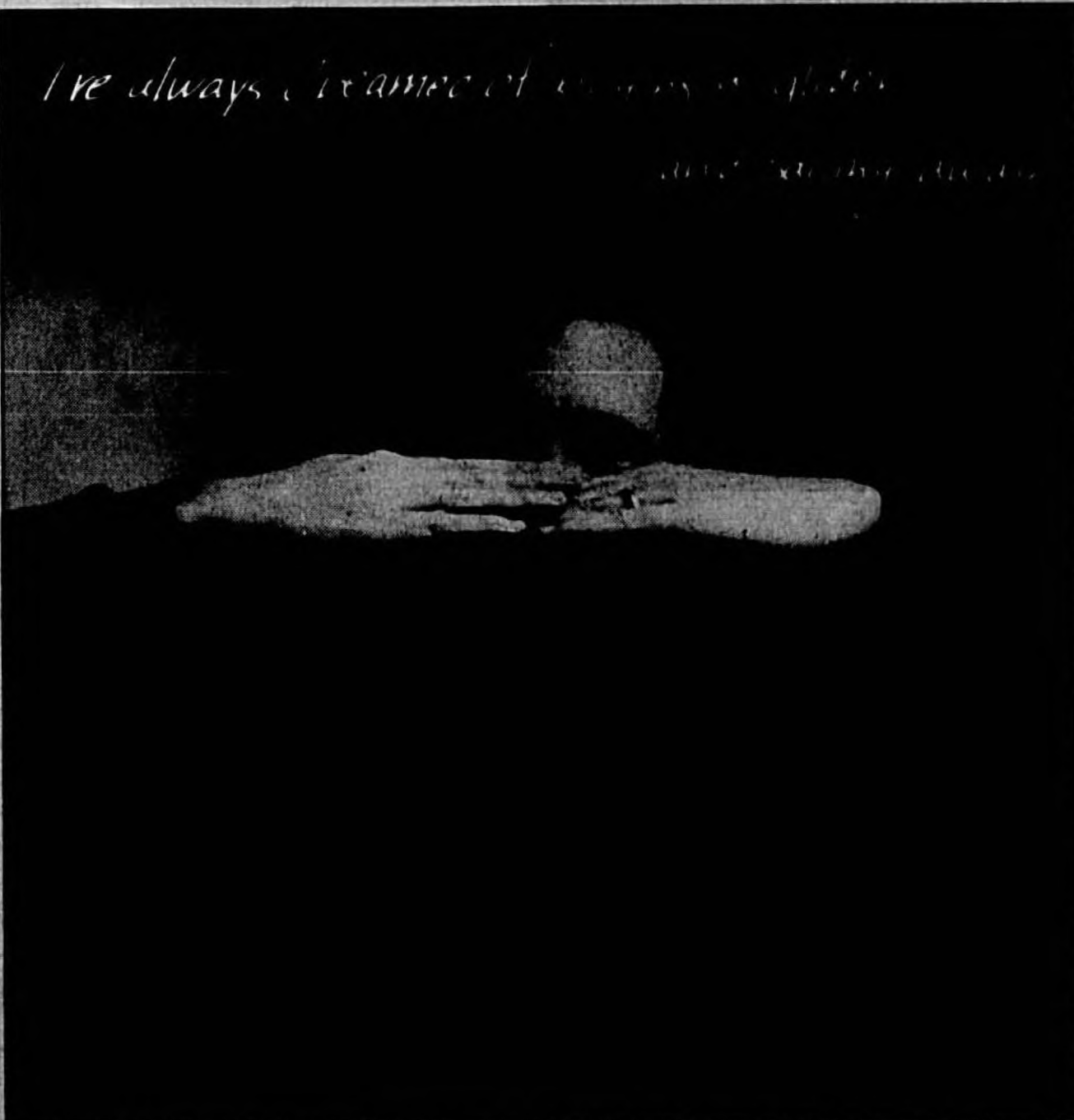

We understand dreams.

A great rate on a home equity line of credit.

5.99% APR Fixed Rate for the first six months	As Low As 7.75% APR Current Lowest Variable Rate after six months
---	---

Call 1-888-IN-A-SNAP
and you'll get an answer in 30 minutes or less.



At AmSouth, we understand dreams, but even more importantly, we understand the need to fulfill a dream. And we know it takes money. Which is where we come in. You see, we want to lend you money. So we're making it easy for you by offering great rates on a home equity line of credit. And we're making it fast, too. Apply by phone at 1-888-IN-A-SNAP and we can give you an answer in 30 minutes or less. To learn more, just give us a call or stop by any AmSouth branch.

AmSouth BANK
THE RELATIONSHIP PEOPLE™

©1999 AmSouth Bank. Member FDIC. Rate is subject to increase. The maximum APR is 18% for Alabama, Georgia, and Tennessee and 17% for Florida. Based on your line amount and the amount of your credit. AmSouth may pay your closing costs and fees. Closing costs are estimated to range between \$200 and \$400 depending on the amount of your loan. The origination fee is 1% of your credit limit, not to exceed \$250 and is waived for a limited time. If you repay more than 25% of the amount initially advanced on your loan, we will refund the origination fee within 90 days. The portion of your closing costs paid by AmSouth will be charged back to your loan. The annual fee of \$25 is waived as long as you make at least one advance per year on your account. Contact your loan advisor about the deductibility of interest. Offer and rates are accurate as of February 1, 1999, and are subject to change without notice. Terms, conditions and restrictions apply only to loans approved by AmSouth. *Fees: \$3.00 to \$3.00, Saturday 9 a.m. to 1 p.m. (EST). Subject to credit approval.

Apopka/Vealville 880-1439, 2101 East Semoran Blvd. • Casselberry 339-4431, 945 East Semoran Blvd. • Cheney Highway 264-3800, 905 Cheney Highway • Garden Street 383-1971, 2525 Garden Street • Kirkman Road 251-0330, 5401 South Kirkman Road • Kissimmee/Percane Park 396-4225, 5483 West Irio Bronson Hwy. • Lake Mary 771-6143, 4094 West Lake Mary Blvd. • Maitland 725-4377, 950 S. Apollo Blvd. • Mims 268-2022, 2350 N. U.S. Highway 1 • Ocoee 456-2400, 252 North Apopka Highway • Orlando Main Branch 346-8900, 111 North Orange Avenue • South Orlando 246-0940, 508 East Michigan Street • Tavares 495-5000, 5830 Red Bug Lake Road • University Blvd. 657-1711, 7542 University Blvd. • West Colonial 246-5527, 7742 West Colonial Drive • Winter Garden 456-3633, 14073 West Colonial Drive • Winter Park 740-4322, 338 West Fairbanks Avenue • ZIP 327-1908, 925 South Orlando Avenue

Editorial & Opinion

Our Views

A work in progress

Since 1908, the *Seminole Herald* (called the Sanford Herald up to 1998) has served Sanford and Seminole County, bringing residents news about the community. In the interest of our readers, the Herald continues to make improvements and changes in the newspaper to better respond to the community's needs and requests.

During the past several months, the Herald has redesigned its front page and instituted minor changes in the format of news presentation. In addition, the editorial and opinion page has been revamped to offer a cleaner, newer look, and a schools page has been added in the weekend lineup. In the next few months, we plan to expand several areas of news coverage including a detailed weather page provided through AccuWeather, a television guide, and more sports and state news. Also, the Herald has decided to, once again, include names in the daily police reports. Readers have expressed the need to know what is already public record. The Herald will provide that information as a public service beginning in mid-March.

The *Seminole Herald* welcomes and appreciates comments and suggestions from the community. Please contact us through our email at aheditor@aol.com, fax (407) 323-9408, or call (407) 322-2611.

Thank you for your patience and continued support as we continue to be a work in progress.

Letters

Recycling in Sanford

You have finally done something right when you brought in Florida Recycling - what professionals these men are.

For instance, now one doesn't have to walk next door to retrieve their garbage can. They are put back where they find them.

They don't play football with your citrus.

They don't go down the alley like they are chasing burglars.

When they pick up yard waste, they empty all containers.

"They" refers to both the driver and the man on back, who are spilling me after so many years of abuse.

They pick up everything on recycling day, unlike the city manager's crew who would throw to the four winds what they didn't take. Many times I would have to go all over the neighborhood to pick up the trash.

It was useless to go to the former City Manager, who would sit and smile, and send a "white shirt" out to tell me what I could put out. Once I had out back a Bougainvillea, which has thorns, and the "white shirt" informed me that they yard waste is not picked up.

Under former City Manager, Pete Knowles, you were able to get things done. I don't know

the present one so I cannot comment on him.

The City of Sanford should send there employees to Florida Recycling - what professionals these men are.

Glass L. Palmer
Sanford

A fond farewell

I have heard that today is Shari Brodie's last day. It is too bad that the *Seminole Herald* is losing someone of her caliber. She is the primary reason that I subscribe to the "Seminole Herald." I will miss her wonderful environmental articles. Please wish her well for me.

Susan Shabo
Orlando

I was greatly distressed today to learn that Friday will be the last day for Shari Brodie at the *Seminole Herald*. She will be sorely missed by those of us who have appreciated her in-depth articles on the real, not the artificial, Florida. Her exceptional fine journalism skills show through in her search-for-the-truth approach in all of her articles. This is a tremendous loss for the Herald.

Shari, we wish you well in your new job and we'll miss you so much.

Bill G. Snow
Sanford

Community Views

City puts greed ahead of hungry residents

By Kristian Eberwein

Hey, city hall put human needs before profit! As one of the many working class citizens of the city of Sanford, I am appalled at the local residents and politicians, whom are speaking out against the proposed soup kitchen, which would be built in the city's "historic district." They have put their own greed and special interests in the way of the general welfare of the community.

The proposed soup kitchen would not only serve the area by feeding the areas homeless, but also a savior for many working class families who may run short of money at the end of the month. Residents of the "historic district" such as Linda Kuhn, with the silent approval of Mayor Larry Dale argue against this soup kitchen because it would "promote crime" and lower the value of their

My Two Cents

Guest Column

property investments. They are concerned with only their own greed and profit, and ignore the needs of the lower and working classes whom they pretend to speak for.

Eighteenth century social activist FJ Proudon state, "private property is theft." This statement becomes a reality as the business interests of a small group of residents and our land mogul mayor attempt to steal the food from mouths of starving children so they may line their own pockets.

Kuhn also added the concern

of added crime as a result of the soup kitchen. The assumption that homeless or lower class people are inherently criminals or drug addicts is both classiest as well as racist, and is an absolute disgusting statement of belief.

Businessman Bart Rush claims that "those" people need to be fed, but not here. It's time for Sanford to take a stand, and be responsible for the community's problems. All cities try to pawn their problems off onto neighboring towns, but these problems belong to no one

town, but to all of us.

The time for us to stand up and take on this responsibility is long overdue. Mr. Rush. We cannot simply ignore these social phenomena and wait for someone else to handle it. The betterment of the human condition supersedes profit, and is all of our responsibility.

There have already been offers by citizens in support of the soup kitchen to work with police and city officials in order to keep the kitchen an environment that the entire community can enjoy. The working class majority of Sanford is speaking out. As far as the politicians, whom support the minority of property investors, if they cannot support the general will, perhaps they have outlived their usefulness, and need to be replaced.

Kristian Eberwein lives in Sanford.

We invite readers to submit their thoughts in writing on county issues regarding people, places and things to Community Views. To give more readers a chance to express their views, we ask that individual guest writers submit no more than one column a month and try to write no more than 700 words. There are no limitations on topics to the editor. Writers should include their address and telephone number with all correspondence. The views expressed on this page are not necessarily those of this newspaper. Please mail to the *Seminole Herald*, Editor, 300 N. French Ave., Sanford, FL 32771

Other Views

Venus, Mars and the 10-point spread

By Sara Eckel

The CEO needed information, and he needed it now. So he went to the one place he knew he could get it — the mallroom. Poking his head into the narrow chamber, the CEO asked the question that had been preying on his mind: "So, what's the score?"

I witnessed this exchange several years ago, while working at my old job. It was pleasing to see the equalizing effect that sports had on those men. At that moment, they ceased to be men of rank and title. What power there was belonged to the guy in the mallroom — they were, after all, the ones who know the score.

The incident also left me feeling slightly envious, for there is no female equivalent to the Big Game. Sure, there are plenty of women who are interested in sports — as well as some die-hard fans — but it's rare to see women standing the intense urgency sports inspire in so many men. The kind of urgency that has well-known employees shouting out scores in the middle of an office or party guests bawling a hapless hostess to turn on the television so that no one has to let more tantalizing interiors with leaping ahead of every foul ball or jump shot.

Our culture treats sports very seriously. Local arenas devote a quarter of their budgets to giving us the scores. Schools pour funds into uniforms and playing fields while less noble pursuits like art and drama dwindle on a shoestring. And when a sports hero like Michael Jordan returns, the event is treated with all the solemnity of a departing head of state.

I do not begrudge my brethren the pleasures of fandom, but I find the reverence with which we treat sports a little absurd. These are, after all, games. Just like the ones we played when we were kids — chess in the Classroom, Spin the Bottle, Space Invaders. Sure, it's big business, but so are a lot of things we don't take half as seriously, like fashion shows and romance novels.

So if watching sports is nothing

FOCUS ON WOMEN



SARA ECKEL

more than a frivolous way to pass the time, why is it afforded so much more respect than the above-mentioned pursuits? My only conclusion is that we take sports seriously because men are interested in sports.

And that is why men at the office

can choose over point spreads without jeopardizing their credibility. But should a woman express a mere feminine interest — make-up, Oprah, her kids — she risks being branded a lightweight.

The sports women like are considered dross. I love the glitzy drama of figure skating, but if I mention this to a male friend, he'll look at me with pity and then return to the serious business of watching grown men hurl foreign objects through space.

Women are partially responsible for this. Many of us have bought into the general attitude that says that if women like it, it's dumb. We make fun of our old cheerleading days, apologizing for our dusty Carpenters albums and

feel guilty if we spend too much time gabbing on the phone.

Of course, the world is full of men who don't like sports and women who don't like romantic comedies. The point is not to make pot Venus/Mars analogies. It is simply to say that if a guy wants to spend a Saturday afternoon sitting on the couch drinking beer and watching the game, that's fine. He's worried hard and he's entitled. Just don't scoff at me when I engage in pastimes that are equally mindless.

Send comments to the author in care of this newspaper or send her e-mail at saraview@aol.com.

Berry's World

AND ACCORDING TO THE JOURNAL OF MEDICINE, ALL OF THE THINGS THAT ARE BAD FOR YOU ARE NOW GOOD FOR YOU.



SO, WHERE ARE YOU GOING AFTER YOUR BIG VICTORY?

I'M GOING TO DISNEY WORLD.

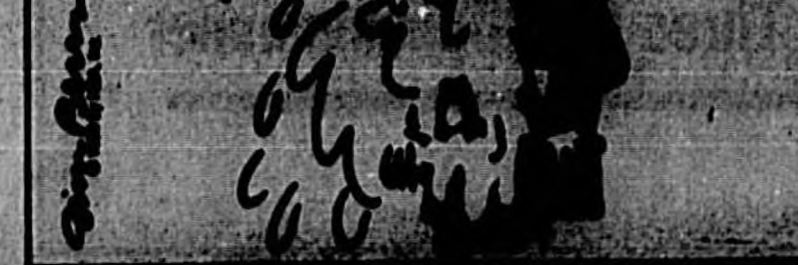

Tres gray = bad day

By Ben Wattenberg

Consider "Sweden," home of the Euro, the highly publicized and controversial new currency for 11 member states of the Euro-zone of the European Union. Is it good for Europe? Is it good for America? It's good for both. But Wattenberg adds, the last new currency will not extract Europeans from the deep ditch they are in, which has no parallel in all history, and from which there is no apparent ready exit.

I notice the Euro. I can live with it even if it becomes "a conspiracy in the dollar," and I could live with that even if I understood what it means. But I do know that Sweden sits in Europe, one of the poorest, least-developed land masses of the world, and now the site of one of the great and hopeful ideas of our time. For centuries the ancestors of today's Swedes lived on a tiny patch of regularly falling, each other. A common coin may well encourage further unity, diminishing any chance of regional "chain-belted" trading zones is good for America, period.

But a further case to make — that Sweden will become a major competitor to the United States. Why? Principally because of wealth and size.

Today Sweden has a per capita income of about \$24,000 and a gross national product (GNP) of \$240 billion.

Tres gray = bad day

That is not as high as the American \$24,000 or \$21.1 billion, but by any global standard it is high.

But the reported size of Sweden is, at best, highly misleading. It is said that the new Euro, with 200 million people "to support" the United States' with 260 million people.

The United Nations has just published the 1998 edition of World Population Prospects, one of the great demographic reference works. At my request, the U.N. Population Division did a special run for the aggregate of the 11 nations of the Euro-zone.

The Total Fertility Rate (TFR) in Sweden — that is, the average number of children born per woman over the course of her child-bearing years — is 1.28. That is incredibly low, lower by far for a large group of countries than anything the world has seen since the advent of serious abortion. However, the rate has declined for more than 20 years and has declined in the 1990s.

The "young number" in demography is 1.21, which is the "replacement rate," the 2.12 if two parents want to replace two children. If a child is produced for children who don't survive to their own reproductive years, then, child mortality, a population decline, and so forth, — in a general downward trend.

The current TFR for Sweden is 1.28

BEN WATTENBERG



percent better the replacement rate. This means population loss. Within 20 years 600-650M. Sweden will be losing women.

The population projection for Sweden in 2020, based on constant rates, is 6.6 million, 25 percent less than now, and spinning further downward. On theory — only in theory — such a projection does not hold up with any population growth but zero population.

By contrast the American TFR in 2000 is estimated at 1.28 children per woman — below replacement, but not by much — and 40 percent higher than Sweden. We talk in about a million and a half people per year. That yields a population of 300 million by 2020. The American population grows from slightly less than Sweden's today (240 million) to substantially more (300 million).

The key point is not that the American market will be larger than Sweden's. Even 200 million people is substantial, particularly when they are wealthy.

But what if Sweden's population fell like in the decades to either way.

In 1990 the average age in Europe was 31 years. Today, it is 35. By 2020, it will be 40. Today, 25 percent of Europeans are older than 60. In 2020, it will be 29 percent. Two guys.

Many decades ago, the premier French demographer Alfred Sauvy glumly and accurately predicted that Europe would become a continent of "old people in old houses with old ideas." He could have added, "with old young people to pay their pensions or take care of them."

There are two plausible solutions. One is mass emigration from Africa, both Sub-Saharan and sub-Saharan — that is, young blacks and Arabs heading to, and paying taxes for, old Europeans. The other is a solid increase in European fertility.

Unlike pliant America, modern European nations have not been built on immigration. Even in America, at least toward descendants are also built. In Europe, they are far harder. It would be odd to see naturalized citizens in a continent of old people.

Trying to increase fertility is a modern dilemma, with an apparent way to do it. But in Sweden they had better come up with something more than the Euro.

Send comments to the author in care of this newspaper or send her e-mail at benwattenberg@aol.com.

Ben Wattenberg, a senior fellow at the American Enterprise Institute, is the author of "Whore Market Blues" and is the host of the weekly public television program "The World View."



OCE Executive Director Marsha Lorenz welcomes Winter Springs resident Viola Sanchez to AmeriCorps with Warren Smith, director of the Corporation for National Service, and Fred Sanguillano, executive director of the Florida Commission on Community Service.

Volunteer pledges dedication

SPECIAL TO THE HERALD

WINTER SPRINGS - Viola Sanchez pledged to "get things done for America" during a swearing-in ceremony at Community Care for the Elderly (CCE) last week, as she and 12 others became AmeriCorps members.

The new recruits have been assigned to Project R.E.L.I.E.F., a pilot project that gives family caregivers time off while volunteers stay with their frail loved ones. Caregivers often burn out or suffer illnesses of their own while trying to cope with the rigors of 24-hour-a-day bathing, feeding and monitoring.

"I like to help elderly persons. I feel good when I am helping," said the Winter Springs resident. "I've worked with elderly people at my church and visit nursing homes. This is another way for me to help."

AmeriCorps, sponsored locally by the Florida Commission on Community Service and the Florida Department of Elder Affairs, builds stronger communities through service to others. "Volunteerism and community service has helped build our country. You are building an important page in history," said Fred Sanguillano, executive director of the Florida Commission on Community Service.

Community partners in R.E.L.I.E.F. for Orange and Seminole counties are Community Care for the Elderly, Senior Resource Alliance and the Florida Department of Elder Affairs. The new AmeriCorps members join other CCE volunteers already serving as companions and sitters.

Allen

Continued from Page 1A

to them. They provide an education that is not in the history books. They have led extremely interesting lives. How wonderful it is to hear what they have done."

Allen said she has a list of elderly persons who call her regularly. She said she likes to drive one or two of them at a time, allowing them her full attention. "Sometimes we just drive over to the waterfront at Port Mellon Park," she said. "We'll get out and sit in the sunshine."

When she was growing up, Allen said she adored her grandmother and thinks about her often when she is with her newly acquired "family" of grandmothers and grandfathers.

One of five children, Allen grew up in what she said was "a very loving home." Her dad was a foreman at a flower farm in Midway and her mother was the first black florist in Sanford.

Allen graduated from Crooms Academy and received her college education at Bethune-Cookman College and the University of Indiana. She began her teaching education in 1951 at Ocala Elementary. She also taught at Forest City and Altamonte elementary schools.

Her 28-year-old son, Larry Allen, is a Bethune-Cookman graduate now employed as an accountant.

Shirley Allen, the 1998 Martin Luther King honoree in Sanford, said she feels she has been blessed in her life. She treasures the experience of having met Dr. King and the opportunity to do what she can to help others be comfortable and at peace.

Zoning

Continued from Page 1A

greenway, a system of wildlife corridors. This particular portion was proposed to create a connection between the Little Big Eon State Forest and Soldiers Creek Park. Orsma said to his knowledge those plans have fallen by the wayside. "I've been here four years and I haven't heard anything about it."

The recently completed section of the Cross Seminole Trail is adjacent to the S.R. 434, but the paved trail does not fit the description of an environmental greenway.

East of the highway, S.R. 434 is still two lanes, but Orsma said the Florida Department of Transportation has plans to widen that portion to downtown Oviedo. The agency is awaiting direction from the city, which is trying to decide how to deal with historic properties in the path of the widening project.

Orsma said that if Oviedo does not reach a decision on its own "the state will decide," enforcing its powers of eminent domain.

Orsma said Winter Springs had hoped to finalize a joint planning agreement with the county and Oviedo, so the issues of development in the interchange area could be dealt with smoothly, but Oviedo opted to pursue a separate agreement with the county. Winter Springs has not begun work with the county on its joint planning agreement.

The zoning hearing Wednesday will be followed by hearings by the City Commission, on the zoning change and the related comprehensive plan amendment, on March 23 and April 12. The plan amendment and zoning change will be transmitted to the Florida Department of Community Affairs for review.

The hearing begins at 7 p.m. at Winter Springs City Hall, 1195 E. State Road 434.

Airport

Continued from Page 1A

domestic to Sanford, White said.

Pan American Airlines would begin non-stop flights three times a week to Newark, N.J., continuing to Portsmouth, N.H., White said.

If the flights are successful, White said Pan American Airlines would possibly expand to daily service. The next step would be to have flights between Sanford and Atlanta, as well as Chicago, White said.

The agreement would give the Orlando Sanford Airport the long-sought prize of regularly scheduled domestic passenger service. Recent studies and surveys of area travel agencies show a "strong demand" for scheduled domestic service from Sanford, particularly to Atlanta, New Hampshire and Chicago, White said.

The Orlando Sanford Airport currently has more than one million international passengers from British charter flights, White said.

Integrating terminal facilities have prompted the airport's officials to add domestic flights, White said.

Airport and city officials called state legislators for \$25 million to improve the joint-use domestic and international terminal, White said.

"We want to have gates for other domestic or international use," White said. "The money is needed to improve the apron where all the planes park."

The airport has received \$5.5 million from the state in the past two years for expansion. The airport has used about \$1 million for additional parking and building improvements, and \$500,000 for ramp repairs. Airport is asking for an additional \$12 million from the state for expansion.

If the state approves the most recent request, the joint-use domestic/international terminal would be built to accommodate seven domestic airplanes at a time and 750,000 passengers annually, White said.

The terminal would be designed to handle some of the overflow traffic from the international terminal, White said.

The Sanford facility will be able to service at least three of Pan American's 737-300 aircraft and have 15 employees, White said.

Sanford Mayor Larry Dale said airport officials have also had discussions with other airlines who are interested in regularly scheduled domestic service out of the airport.

"We've had discussions with a lot of people," Dale said. "We are going to bring scheduled domestic service to Sanford."

Because of the demographics of our location, we're in a very good position. Domestic service is inevitable."

Officials from First Airline will tour the Orlando Sanford Airport's facilities on Monday. First said airline officials hope to meet with Orlando Sanford Airport officials this coming week.

"Cost-wise it's much more efficient to operate out of Sanford," First said.

First Airline, established in 1988, has five airplanes based at the Orlando International Airport. The airline offers service to New York, N.J., San Juan, Puerto Rico, and Aguadilla, Puerto Rico.

White said airport officials have yet to discuss details such as lease agreements, contract terms, or payments with First Airline.

The airline would bring 7-8,000 people to the Orlando International Airport, First said.

"Our service would expand if we come to Sanford," First said. "It would be more cost-effective to operate out of Sanford."

The move would bring 20 new jobs to Sanford, First said.

"We would need to hire at least one mechanic," First said. "We would also hire baggage handlers, ticket managers, and others."

Find out why 250,000 of your fellow Floridians choose Humana Gold Plus.[®]

Now one of Florida's most popular choices of a Medicare HMO[®], Humana Gold Plus, is available in your area. So you can take advantage of quality doctors, low health care costs and lots of coverage - just like thousands of your fellow Floridians.

Introducing Humana Gold Plus

- preventive care;
- coverage for prescription drugs;
- worldwide emergency care;

Best of all, you get additional benefits beyond Medicare and most supplemental plans with no deductibles, excess charges and high costs. Humana Gold Plus is the smart choice.

For more information, call 407-661-6461 or 1-800-797-2273 Monday - Friday, 8 a.m. to 5 p.m.

Humana Gold Plus
407-661-6461 or 1-800-797-2273 TDD# 1-800-336-6709

An HMO with a Medicare Choice contract available to eligible Medicare beneficiaries who are 65 or older. Members must use participating providers and continue to pay Medicare Part B premiums and Part A premiums, if applicable. Limited network of providers. No guarantee of renewal. This plan is subject to underwriting. © 1999 Humana Inc. Full Member/Contributor Review Pending.

"Fall in Love Again"
with a brand new home by Holiday Builders!

OWN THE NEW BISCAIYNE

From Just \$634 per month

- Homes up to 2110 sq. ft. living
- Maytag Appliances
- Moen Faucets
- Block Construction
- 10 Year Home Warranty

only \$500 out-of-pocket

(904) 532-2424
1863 Saxon Blvd.
DELTONA
PRICES MAY VARY WITH LOCATION

MODELS OPEN: 10 am - 6 pm Mon.-Sat. • 1-5 pm Sundays
\$87,900 Purchase Price, 6.2% Rate Fixed,
\$15,000 Down Payment Assistance, APR 6.90%

HOLIDAY BUILDERS
Homes with a heart

FINANCING AVAILABLE <http://www.holidaybuilders.com> 028204002

Russ Witt



Staff
Writer

Now the truth about women

March has been designated by women as Women's History Month. The history of women began with Eve in the Garden of Eden.

The ten most important women in the world since Eve are the Virgin Mary, Teresa of Avila, Cleopatra, Queen Elizabeth I, Queen Isabella I, Jeanne d'Arc, Marie Antoinette, Eleanor Roosevelt, Marie Curie and Golda Meir.

Roosevelt leads the American-born most important women's top ten. She is joined by Betsy Ross, Martha Washington, Florence Nightingale, Susan B. Anthony, Dr. Mary McCleod Bethune, Harriet Beecher Stowe, Clara Barton, Helen Keller and Jacqueline Kennedy.

The ten most important women alive today probably aren't as important as they think they are. Madeleine Albright would be an exception. Rosa Parks another. We recently lost two magnificent women - Mother Teresa and Barbara Jordan.

Jeannette Rankin was the first woman member of the U.S. Congress. Hillary Clinton may become the first ex-First Lady to serve in the Senate. No woman has ever been president or vice president. Elizabeth Dole wants to change that in 2000.

Although women have spent most of the money in this county, Susan B. Anthony is the only one to be pictured on a coin. She was on the Susan B. Anthony silver dollar. Many women are on U.S. postage stamps. Marilyn Monroe is one of them. Ella Fitzgerald another.

There have been many wonderful women in history. Louisa May Alcott, Jane Austen, Charlotte and Emily Bronte, Pearl Buck, Wills Cather, Nora Zeale Hurston, Dorothy Parker, Katherine Anne Porter, Margaret Mitchell, Gertrude Stein, and poets, Marianne Moore, Emily Dickinson, Sara Teasdale, Mary Angelou.

A Who's Who of African-American women would include: Dr. Mary McCleod Bethune, Maya Angelou, Shirley Chisholm, Barbara Harris, Barbara Jordan, Gwendolyn Brooks, Rosa Parks, Phyllis Wheatley, Leontyne Price and Ella Fitzgerald. Sorry, Oprah.

An infamous list of American women include Tonya Harding, Linda Tripp, Janet Cooke, Lorena Bobbitt, and Patti Hearst. Barbara Walters joins the list the second she airs her interview with Monica Lewinsky.

The U.S. Census Bureau has files of statistics concerning women. Women who were full-time, year-around workers earned 74 cents in 1997 for every dollar earned by men - a significant improvement over the 57 cents they received in 1973. Between 1951 and 1997, the proportion of American wives who worked nearly tripled - from 23 percent to 62 percent.

Today, 83 percent of the nation's women ages 25 and over have at least a high school diploma and 22 percent have a bachelor's degree. The proportion with a high school diploma is just about the same as that of men. But the percentage of men with a bachelor's degree was 27 percent more.

There are an estimated 100 million women in the U.S. Please see Russ, Page 2A

DATEBOOK

Feb. 27, 1999

Today is the 58th day of 1999 and the 69th day of winter.



TODAY'S HISTORY: On this day in 1933, President Franklin Roosevelt appointed Francis Perkins to be secretary of labor. She was the first woman to serve in the cabinet.

On this day in 1854, 50 people who opposed slavery held a meeting in a schoolhouse in Ripon, Wis. The meeting led to the formation of the Republican Party.

On this day in 1992, 16-year-old Tiger Woods became the youngest person to play in a PGA Tour event in 35 years when he played in the Los Angeles Open.

TODAY'S BIRTHDAYS: Henry W. Longfellow (1807-1882), poet; John Steinbeck (1902-1968), writer; James T. Farrell (1904-1979), writer; Lawrence Durrell (1912-1990), writer; Irwin Shaw (1913-1984), writer; Joanne Woodward (1930-), actress, is 69; Elizabeth Taylor (1932-), actress, is 67; Ralph Nader (1934-), consumer advocate, is 65.

TODAY'S SPORTS: On this day in 1988, Katarina Witt won the gold medal in the women's figure-skating event at the Winter Olympic Games in Calgary, Canada.

TODAY'S QUOTE: "Facts are stubborn things." - Alain Lesage

TODAY'S MOON: Between first quarter (Feb. 22) and full moon (March 2).

TODAY'S HISTORY: On this day in 1933, President Franklin Roosevelt appointed Francis Perkins to be secretary of labor. She was the first woman to serve in the cabinet.

On this day in 1854, 50 people who opposed slavery held a meeting in a schoolhouse in Ripon, Wis. The meeting led to the formation of the Republican Party.

On this day in 1992, the last episode of "M*A*S*H" was broadcast. The episode drew an audience of 120 million viewers.

TODAY'S BIRTHDAYS: Michel de Montaigne (1533-1592), essayist; Mary Lyon (1797-1849), educator-reformer; Ben Hecht (1894-1964), writer; Linus Pauling (1901-1994), chemist; Vincente Minnelli (1910-1986), film director; Zero Mostel (1915-1977), actor; Tommy Tune (1939-), dancer-choreographer, is 60; Mano Andretti (1940-), auto racer, is 59; Bernadette Peters (1948-), actress, is 51.

TODAY'S SPORTS: On this day in 1981, Houston guard Calvin Murphy sunk his 78th consecutive free throw, an NBA record.

TODAY'S QUOTE: "There were never in the world two opinions alike, any more than two hairs or two grains." - Michel de Montaigne

TODAY'S MOON: Between first quarter (Feb. 22) and full moon (March 2).

Feb. 28, 1999

Today is the 59th day of 1999 and the 70th day of winter.



©1999 NEWSPAPER ENTERPRISE ASSN

CLOSERS

The basic monetary unit of Turkey is the lira, and its chief fractional unit is the kuruş.

Kansas is the 34th state.

The state bird of Wyoming is the cardinal.

The state flower of Texas is the bluebonnet.

The state tree of Hawaii is the Kukul.

Michigan is also known as the Wolverine State.

There are only six denominations of paper money in use now in the United States: \$1, \$5, \$10, \$20, \$50 and \$100.

An average of 182 pounds of mud is purchased each year by major-league baseball teams. The mud is rubbed on baseballs.

Of the 10 largest corporations in the world, nine of them sell gasoline or automobiles. The remaining corporation is IBM.

The city of Chicago tows away about 55,000 abandoned cars each year.

©1999 NEWSPAPER ENTERPRISE ASSN

Charles English Cleaning & Laundry

Feel confident when you send out your better clothes for Dry Cleaning. Our main plant in Longwood will be doing the work. Over 60 years experience!

Serving the Sweetwater and Heathrow Communities for over fifteen years.

Charles English Cleaning & Laundry
2010 French Ave.
Sanford, Florida 32771
Coin Laundry Next To Pizza Hut
Formerly B & G

Bring this ad in for 1 laundry shirt free

Have A Clean House...

Wow! Prices Starting at **\$45**

Call Us Today
NICE and CLEAN Professional Cleaning Service
(407) 474-1043 or (352) 383-0538
Lic., Bonded, & Insured • Free Estimates

GET SOME CULTURE!
Every weekend in our Lifestyles section is our At Your Leisure column with event listings.

CHECK CASHING
The Lucky Lottery Store
The Liquor Store
1303 Sanford Ave., Sanford, FL 32771
(407) 302-7857
Joe Smith, Manager • Tim Waddle, Owner

• Government Checks
• Payroll Checks
• Money Orders
• Tax Checks

39¢ MONEY ORDERS

Stressbusters!

We've got Good News for you!

This Sunday's Message "CAN GOD BE TRUSTED?" is a continuation of the series: "GETTING TO KNOW GOD" presented by WEST LAKE COMMUNITY CHURCH

Mar. 7 Let God Love You

West Lake Community Church currently meets Sunday mornings at 10:30 AM south of SR 46 at the corner of Orange Blvd. and Wayside Dr. at the Paola Woods Preschool. Bring the kids; we are committed to providing an excellent preschool and children's church. Dress casual.

Linda Costello, Pastor
Phil Davis, Associate Pastor
Darrel Watson, Associate Pastor

West Lake Community Church
www.west-lake.org

Orange Ave I 4
SR 46
Wayside
We meet at Paola Woods Preschool (corner of Orange and Wayside)
Seminole Towne Center

OUR BIGGEST SALE EVER

12x12 & 12x18 Spanish & Italian Tile Grade 4 & 5 \$1.99	Stone Look 18x18 \$3.49	12x12 & 12x18 Spanish & Italian Tile Starting From \$2.99	Cobblestone Look 18x18 Starting From \$3.99	16x16 & 18x18 Grade 4 & 5 \$1.99
Marble's "Marble" Series 12 or 18 Inches Add 12 Months Delivery \$15.99	Marble's "Marble" Series 12 or 18 Inches Add 12 Months Delivery \$8.99	Marble's "Marble" Series 12 or 18 Inches Add 12 Months Delivery \$16.99	Marble's "Marble" Series 12 or 18 Inches Add 12 Months Delivery \$15.99	Marble's "Marble" Series 12 or 18 Inches Add 12 Months Delivery \$15.99

Show At Home Service & Local Delivery.
Mon. - Sat. 7am - 8:30pm Sunday 11am - 6pm

0 PAYMENTS UNTIL JUNE 1999!
Extended until March 31, 1999

We made "Progress" with two new locations to serve you! Come in and shop our beautiful showroom!

Winter Springs 696-9499
Lake Mary 333-8181
Orlando 384-2901
Weeki Wachee 864-701

The First Step to a Beautiful Home

The Tile Professionals

We need your input and opinions. Letters to the editor and guest columns are both encouraged and appreciated.

Write to us: 200 E. French Avenue Sanford, FL 32771

Call us: (407) 322-2811 (407) 891-0998

Send us your comments: (407) 322-2811

Send us your photos: (407) 322-2811

Send us your letters: (407) 322-2811

Seminole Herald
"Serving Seminole County Since 1908"

Sunday, February 28, 1999 • Vol. 91, No. 133
Published: Daily (Except Monday, Saturday, Thanksgiving, Christmas and New Years by Republic Newspapers, Inc. • 300 N. French Ave., Sanford, FL 32771
Phone: (407) 322-2811 Fax: (407) 323-9408

Periodicals Postage Paid at Sanford, Florida and additional mailing offices.
USPS 481280
Postmaster: Send address changes to THE SEMINOLE HERALD P.O. Box 1887 Sanford, FL 32772-1887

Subscription Rates (Daily & Sunday)
Home Delivery Mail
3 Months \$19.50 \$24.00
6 Months \$39.00 \$48.00
1 Year \$78.00 \$96.00
Florida Residents add 7% sales tax to above rates.

ADMINISTRATION
Doug Fetzer - Publisher
Margaret Boschen - Business Manager
Jonilee Mastin
Linda Spiegel

ADVERTISING
Katie Werner - Manager
John Coffman
Peter F. Keates
Judith Lairrop
Cheryl Stone

CLASSIFIED
Tammy Gertzler
Ted Walker

CIRCULATION
Edward A. Kazmarck - Circulation Manager
Wanda Koupanidis
Melinda Morris

EDITORIAL
Marie Orem - Editor
Jeff Bernicke
Shari Brodie
Davis Dietrich
Bill Kerns
Dean Smith
Tommy Vincent
Russ White

LEGALS
Betty Barnett

PRODUCTION
Frank Wolinski - Manager
Penny Boehner
Gene Sulzer - Operations
Freda Helmers
Cheryl Smith

PRESS & STRIPPING
Robert "Skip" Cowan
Mark Savoie
Bill Egan
Jack E. Pichas
Elwin Tynan, Jr. - Head Pressman

Republic Newspapers, Inc.

POLICE LOG

The following reports were compiled from the Seminole County Sheriff's Office for incidents recorded through Feb. 26:

Aggravated assault:

SANFORD, State Road 46, 4600 block. Feb. 25, 2:12 a.m. A 46-year-old man was arrested for aggravated battery and for possession of drug paraphernalia by Seminole County sheriff's deputies. Deputies said they responded to reports of a fight at a hotel where they found two men involved in a fight. The men were sharing a hotel room while in town working but they got in an argument. The defendant hit the other man in the head with a bottle. During the arrest, police found metal pipe used for smoking crack cocaine in his pocket.

Criminal mischief:

SANFORD, French Avenue, 800 block. Feb. 25, 10:46 a.m. A 49-year-old man was arrested by Sanford Police for criminal mischief after he beat up a woman's car with a baseball bat. He broke two windows before police arrived, they said.

Domestic violence:

SANFORD, White Poodle Court, 3900 block. Feb. 25, 6:08 p.m. A 38-year-old man was arrested for domestic violence by Seminole County sheriff's deputies. Witnesses told deputies that the man tried to prevent his live in girlfriend from leaving their residence during a fight. They said he was grabbing things away from her and called her names.

SANFORD, Perimeter Avenue. Feb. 25, 11:39 p.m. A 30-year-old man was arrested by Sanford Police for domestic violence after he hit his wife in the head with a beer bottle and in the arm with another object.

DUI:

LAKE MARY, International Parkway and Lake Mary Boulevard. Feb. 25, 9:18 p.m. A 22-year-old woman was arrested by Florida Highway Patrol for driving under the influence.

Drugs:

ALTAIR SPRINGS, Lake Mohr at Oak Street. Feb. 25, 9:37 p.m. A 48-year-old man and a 37-year-old man were arrested by Seminole County sheriff's deputies after they sold \$57 worth of marijuana to undercover officers. One of the men was also arrested for selling a substance they said was crack cocaine to officers as well.

ALTAIR SPRINGS, Anchor Road at Live Oak. Feb. 25, 4:58 p.m. A 27-year-old woman was arrested by Seminole County sheriff's deputies for possession of less than 20 grams of marijuana. Deputies said they stopped the woman for a traffic violation and said she appeared exceptionally nervous. They asked if they could search the car and she agreed. Inside, they found a baggie of marijuana.

SANFORD, Ross Avenue, 100 block. Feb. 25, 3:33 p.m. A 20-year-old man was arrested for possession of cocaine and for the sale of crack cocaine by Seminole County sheriff's deputies. Deputies said he sold undercover deputies some crack cocaine. During his arrest, they found more cocaine in his pocket.

SANFORD, Orlando Drive, 3900 block. Feb. 25, 10:22 p.m. A 29-year-old man was arrested by Sanford Police for obtaining drugs with a forged prescription. The pharmacist called police when they believed the prescription they got from the woman for 80 pills was forged. They said a prescription for eight pills had been altered to 80 and a doctor's signature had been forged.

OBITUARIES

ROBERT EUGENE FAUCHER, SR.

Robert Eugene Faucher, Sr., 69, Lakeside Drive, Sanford, died Tuesday, Feb. 23, 1999 at his residence. Born in West Pepperell, Mass., he moved to Central Florida in 1973 from N. Adams, Mass. Mr. Faucher was a furniture maker. He was Catholic.

Mr. Faucher was a U.S. Army veteran who served in the Korean Conflict. He loved wood working and antique cars.

Survivors include son, David John Faucher, Coppertown, Texas; son, Robert Eugene Faucher, Jr., New Orleans, La.; daughter, Robyn Anne Chasse, N. Ireland; daughter, Coni Perry, DeLand; sister, Mary Stubbs, Sanford; 10 grandchildren, 1 great-grandchild.

Newlife Cremation and Funeral Chapel, Ormond Beach, in charge of arrangements.

BILLY JACK PARLIER

Billy Jack Parlier, 48, S. Park Avenue, Sanford, died Thursday, Feb. 25, 1999. Born in Avery County, N.C., he moved to Central Florida in 1984 from Tennessee. Mr. Parlier was a truck driver. He was a member of Church of God, Sanford.

Survivors include wife, Janie Parlier, Sanford; daughter, Tammy Parlier, Sanford; daughter, Sandra Parlier, Sanford; daughter, Billie Jo Parlier, Sanford; daughter, Tonya Parlier, Sanford; mother, Violet Parlier, Sanford; brother, Freddy Parlier, Sanford;

brother, Michael Parlier, Sanford; brother, Ricky Parlier, Sanford; one grandchild.

Baldwin-Fairchild-Oakdown Park Cemetery and Funeral Home, Lake Mary, in charge of arrangements.

Our world's heritage

The first five

1. L'Anse aux Meadows National Historic Park, Canada
2. Nahanni National Park, Canada
3. Galapagos National Park, Ecuador
4. Old City of Jerusalem, Israel
5. Rock-hewn churches of Lalibela, Ethiopia

Russ

Continued from Page 2A

138.2 million women and girls in the U.S. and 132.7 million men. Women outnumber men 20.2 million to 14.2 million at ages 65 and older - and 51,000 to 11,000 among centenarians.

In 1998, 58 percent of women 18 years old are over were married, 21 percent had never married and 11 percent each were widowed and divorced. The estimated median age for a woman to get married was 25. In the 1960's the average age was 20.

Women live to an average age of 79, men to 73. Projections for 2010 show life expectancy for women will be 81 years, men 74. This proves that the

longer women work at it they will keep on living longer than men.

There are six states where males outnumber women: Alaska, California, Hawaii, Idaho, Nevada and Wyoming. Go figure.

Daly

Continued from Page 1A

officials, and said "it appears as though the city is not satisfied with the work we are doing."

"Under those circumstances, with permission of the city, we would allow them to search for another computer support company," Daly said.

The contract was terminated by mutual agreement, Daly said.

When you retire.

I can make sure you miss your job more than you miss your paycheck

Social Security has certainly seen better times. And who knows what the future might bring. I can show you how to plan for a secure financial future, with or without Social Security.

Call or stop by today for details.

Bill Kirchhoff
201 S. Park Avenue
Sanford, FL 32771
407-322-1558

www.edwardjones.com
Member SIPC

Edward Jones

Serving Individual Investors Since 1971

We Believe In The "Old Fashion" Way

- one Funeral Director handles all details
- all preparation is done at this facility
- service times will meet your needs
- no interest is charged on trusted prearrangements, which are 100% refundable
- the family selects cremation services
- markers designed to specifications



BETTE GRAMKOW



MICAH BOTTS



CHRIS NEAL

GRAMKOW FUNERAL HOME

since 1956

500 E. Airport Blvd., Sanford, FL 32773
322-3213

Fire-Def Forecast

Partly Sunny	Sunny; Scattered Thunderstorms	Partly Cloudy	Partly Sunny	Partly Sunny
--------------	--------------------------------	---------------	--------------	--------------

Here are the winning numbers selected on Friday in the Florida Lottery:

Play 4
1-4-4-3
Cash 3
1-3-0

Call Realtor
Kerry D. Lyons
For Every Real Estate Reason

Work: 834-4900 Ext. 317
Home: 334-3367

ARVIDA
Ready Services a STJCE company

PUBLIC NOTICE

ANYONE HAVING KNOWLEDGE OF AN AUTOMOBILE ACCIDENT WHICH OCCURRED ON JULY 25, 1998, AT 10:17 A.M. AT THE INTERSECTION OF S.R. 600 (ORLANDO DRIVE) AND BARGAIN BLVD., IN FRONT OF FLEA WORLD IN SANFORD, FLORIDA, PLEASE CONTACT ELISE AT 407-830-5050.

In Memory of My Mother

Mrs. Willie Wilkins
February 26, 1908 - January 25, 1973

Mother, if I could only hear you, talk to you, how happy I would be, you meant so much to me. I will always love you!

Your Daughter,
W. Agnes Knighton

Futon Furniture Sale!

The Carolina \$349 Sofa \$699 Group	The Virginia \$399 Sofa \$799 Group
--	--

Sale includes: frame, jumbo futon, cover set
Group includes: sofa, chair, ottoman, and table

FUTONS 4 LESS

McClanahan has what Sanford needs

□ District 3 voters should choose his experience to help the city reach its potential.

The *Sentinel* recommends A.A. "Mac" McClanahan for City Commission District 3 in the March 2 Sanford election.

Veteran's experience makes him the choice

The *Seminole Herald* endorses A.A. "Mac" McClanahan for the city's District 3 Commission seat.

— Also endorsed by: —

Commissioner Kerry Lyons
District 3 Incumbent

Greater Orlando Area
Board of Realtors

Fraternal Order of Police
Sanford

PLEASE VOTE MARCH 2nd

A.A. McClanahan

For District Three City Commissioner

pol ad pd for and approved by A.A. McClanahan



Seminole Herald

WEEKEND
February 28, 1999
91st Year, No. 133
(407) 322-2611
Sanford, FL
75 Cents

Serving

Sanford, Casselberry,
Lake Mary, Longwood,
Oviedo, Winter Springs
and Seminole County
Since 1908



Weather
Partly Sunny
High: 79
Low: 58
3A



**Sheriff bags for
cancer charity.**

8A



Lottery
Winning
Numbers
3A

INSIDE

Progress '99, a special section on Seminole County transportation.
Russ White writes about women, please see Page 2A.

BRIEFLY

The Habitat for Humanity in Seminole County is looking for low income families with a desire to own a home. These families must be residents of Seminole County.

The agency is having an orientation on March 6 at 7 p.m. The orientation will be held at The Salvation Army, 700 W. 24 St., Sanford.

For more information please contact Sharon Shoemaker, Director of Family Services, at (407) 328-9717.

Today (Saturday) the Lake Mary High School's Cultural Awareness Society (CAS), as part of its Black History month celebration, will be honoring all African American Pastors in Seminole County, with a banquet in the school's cafeteria at 5 p.m. The banquet is free to all pastors and their spouse. There will be an appreciation service at 7 p.m. in the auditorium for all pastors.

The City of Oviedo will hold its City Council meeting Monday at 7 p.m. at City Hall, 400 Alexandria Blvd. March is Violence-Free Community Month in Oviedo. There will be an ordinance discussed for acquisition of 2.75 acres located on the east side of SR 408 and south side of Mitchell Hammock Road, owned by Dunron Acquisition Corp. The Council will also discuss a Small Scale Future Land Use Amendment and change of zoning for the property.

The Mattland Art Center will open the exhibition The Anthropomorphic Alphabet, works by Michigan artist James A. Cogwell, Jr. A members preview and reception will be held on March 5. The exhibition will be open from March 6 through April 25. Gallery hours are Monday through Friday from 9 a.m. to 4:30 p.m., and Saturday and Sunday from 12 p.m. to 4:30 p.m. Admission to the gallery is free.

Tour arrangements, information, or directions to the Mattland Art Center can be obtained by calling (407) 559-3181.

The South Festival Children's Choir will perform at the Seminole County Fair at the Seminole Towne Plaza Shopping Center on March 7, from 1:30 to 2:30 p.m. For more information, please contact the Community School of Music at (407) 646-1807. Three choirs from the South Festival Children's Choir will perform. The Choirs are composed of students in grades 2 through 4. The Concert Choir has students in grades 5 through 12. The Cantabile is a select group of students in grades 8 through 12.

QUOTE

"There can be no progress if people have no faith in tomorrow."

John F. Kennedy

INDEX

Business 3A
Classified 3B-7B
Comics 12B
Continued 3B
Dear Abby 3B
Dobson 3B
Health & Fitness 3B
Obituaries 3A
Opinion 4A
People 3B-7B
Sports 1B-3B
Television 7B

Pan Am heads to Sanford

By Bill Kerns
STAFF WRITER

SANFORD - Pan American Airlines has agreed to move its maintenance facilities from Fort Lauderdale to Orlando Sanford Airport within about 60 days and begin the first domestic passenger service from the airport by late spring.

Kiwi Airlines, with five planes currently operating out of the Orlando International Airport, is also considering moving its domestic service operations to the Sanford Airport to reduce its operating costs, according to Kiwi Airlines Sales Manager Hal East.

Victor White, executive director of the Sanford Airport Authority, said there is a verbal

agreement, but not a formal agreement, with Pan American Airlines. He said an agreement with Kiwi Airlines is not as close to being formalized, and that airport officials have yet to meet with anyone from the top management of Kiwi Airlines.

"We met with (Pan American President) David Fink this week and shook hands," White said. "We just faxed the

agreement to them a couple days ago. We don't expect any difficulties."

Under the verbal agreement, Pan American Airlines would rent a building from the Orlando Sanford Airport to use as a line maintenance facility, Mechanics, and possibly some pilots and flight attendants would be moved from Fort Lau-
Please see Airport, Page 5A

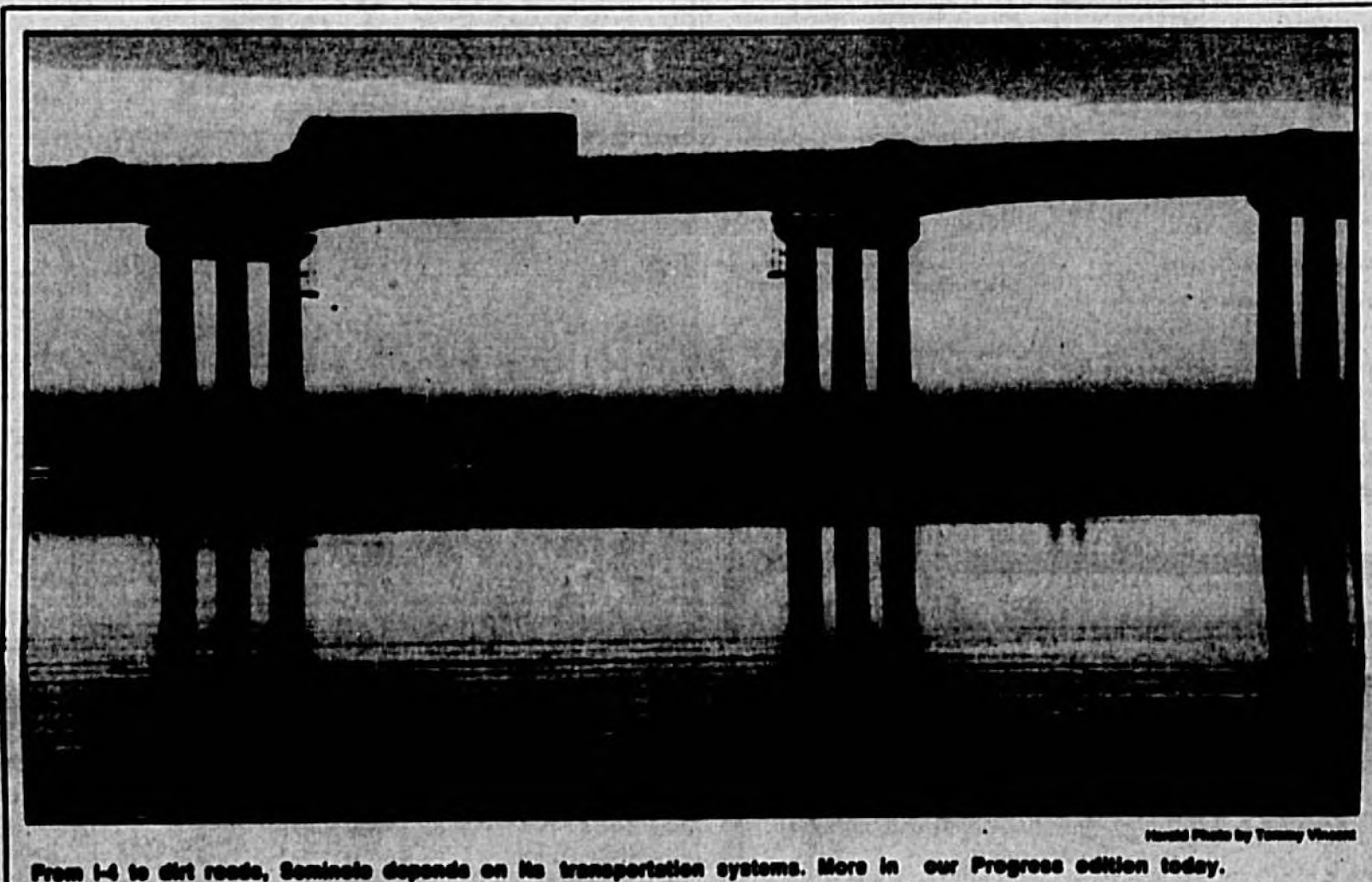

From I-4 to dirt roads, Seminole depends on its transportation systems. More in our Progress edition today.

Daly pulls out of Longwood race

By Bill Kerns
STAFF WRITER

LONGWOOD - Jim Daly has decided to drop out of the race for the Longwood commission seat left vacant by Ron Sargent, throwing his support behind Judy Putz.

Daly will serve as the campaign manager for Putz. Longwood is holding a special election for the District 2 commission seat following the resignation of Sargent. Dan Anderson is also campaigning for the seat. The election will be held April 27.

"I've been giving this a lot of thought," Daly said. "After speaking to members of the Republican Executive Committee, I've decided to throw all my support to Judy Putz. She's a winner, and she'll make a fine commissioner."

Putz and Daly are both members of the Republican Executive Committee.

Daly said he wanted to set the record straight concerning his education, as well as rumors that his company was once in breach of contract with the city of Longwood.

Daly said he did not earn a bachelor's degree from the University of Michigan, as earlier reported. He said he earned a bachelor's degree in business administration from Cleary College, in Imlant, Mich. in 1981. He said he attended the University of Michigan from 1957-58, and also attended Wayne State University for two years.

Daly also said he attended the University of Detroit Law School, but did not earn a degree.

Daly said he is "a little incensed" at "rumors and innuendoes" that his company, TSD Systems, had once fallen in breach of contract with the city of Longwood.

TSD Systems provided com-

puter network support for the city from 1985-97, Daly said.

During the spring of 1997, one of the computers developed a software related problem. The city brought in an outside consultant to examine the computer, voiding the warranty, and the consultant made an erroneous analysis, Daly said.

"Out of 40 or 50 machines, there was a problem with one computer," Daly said. "We did everything we could. We had technicians backing up the systems in the city monthly."

When a TDS Systems technician shut down some computers at City Hall during lunchtime to do a backup check, a receptionist said she had lost her work. She called the purchasing department, and the technician was asked to leave, Daly said.

Two days later, Daly said he met with then City Manager Sheldon Smith and other city

Please see Daly, Page 5A

Interchange could shape city's future

By Shari Bredie
STAFF WRITER

WINTER SPRINGS - The shape of the future of State Road 434 and Winter Springs will be discussed Wednesday at a planning and zoning public hearing.

The city wants to create a "GreenWay Interchange Zoning District," rezoning 260 acres of property west of the toll road for high intensity commercial and residential development.

"Basically, we want to take advantage of commercial opportunity," said Thomas Grimsa, with the city's community development department-planning division.

The property owner, the Casacella family trust, has requested the zoning change on the land at the northwest corner of S.R. 434 and the GreenWay. The project is appealing to the city, said Grimsa, because the intersection affords great transportation accessibility to the area.

The state road is currently being widened, to the toll road, to four lanes. With the city's plans for a town center near the intersection of S.R. 434 and Tusculum Road, Grimsa said he foresees a corridor of commercial development.

"All along 434 is going to be commercial," said Grimsa. "That's our desire."

Only one property owner has requested the zoning change, said Grimsa, but the opportunity is open to anyone along the road.

The Casacella tract surrounds a parcel of unincorporated land which contains several homes near Clifton Springs and an undeveloped county park at the former Hiley's Fish Camp. Grimsa said the owner of approximately 75 acres in that enclave has filed for annexation

Agents arrest 8 dancers, 8 others in vice raid

By Russ White
STAFF WRITER

SEMINOLE COUNTY - Agents from the City/County Investigative Bureau conducted several undercover operations on Thursday night, and arrested 16 people.

There were eight arrests at Sassy Merlot's, where the agents observed dancers making physical contact with patrons, performing straddle dances and briefly exposing bikini areas.

The eight women - aged 18 to 23 - were charged with violation of the Seminole County Adult Entertainment Ordinance. They were identified as: Chree Alford (18), Sara Fort (19), Amy Hartigan (21), Bernine Lichtigfeld (19), Michelle Longster (19), Stacy Payne (22), Melissa Swetich (23) and Bethzaida Torres (19).

The CCIB agents arrested six men during a 4-hour sting/decay operation in the area of 8245 South Highway 17-99 in Fern Park and in the area of Oak Street in Altamonte Springs.

Daniel Ely (53), Thomas Foy (68), Jess Guanilo (47), Terrence Jones (40), John Lamotta (29) and Reynaldo Perez (36) were charged with assignment to commit prostitution. A

Please see Danvers, Page 5A

BLACK HISTORY MONTH

Her love and drive wins Allen Dr. King Award

By Russ White
STAFF WRITER

SANFORD - When Shirley Allen was a college student, she was invited to spend a few days with a classmate in Birmingham, Ala. While there, the two women went to hear a talk by Dr. Martin Luther King.

Allen said she got to meet Dr. King and shake his hand.

That was 38 years ago, but the message of the evening is fresh in Allen's heart. "Dr. King taught me about humanity of life," Allen said. "He made the supreme sacrifice. We can't help but be better people if we do the things he told

us to do."

Allen, a Sanford native who retired from her career as a teacher and administrator in the Seminole County School System, has spent the last year doing volunteer work. She drives the elderly to the doctor's office or bank or just for a ride in the sunshine.

Last month, she received the 1999 Martin Luther King Award for her contributions to the community. The award has been given to outstanding Sanford citizens for 13 years. Shirley Allen, friends say, is a most worthy recipient.

"It fascinates me how much I can learn when I am with the elderly," Allen said. "I love to listen

Please see Allen, 5A