

To The Graduate

On this the first week of June, the month of brides and graduates, we choose the high school seniors of Seminole High School, Lyman, Oviedo and Cross as an audience.

Another One?



James Marlow Analysis Of The News

WASHINGTON (NEA) — Whether or not the Soviet Union encouraged Egypt's Gamal Abdel Nasser to partially blockade Israel, one thing is certain: The Middle East flared-up aids the objectives of both Moscow and Peking.

WASHINGTON (AP) — Since violence is like a headache, you never hear it happen and only realize it when it gradually kills you.

Table listing Herald Area Correspondents with names and phone numbers for various locations like Altamonte Springs, Delray, Deltona, etc.

The Sanford Herald

Published daily except Saturdays, Sundays and Christmas; published Saturday preceding Christmas. Subscription rates: \$1.00 per year, \$0.75 for 6 months, \$0.50 for 3 months.

Dr. Crane's Worry Clinic

CASE CASE! Lana S., aged 28, is worried. "Dr. Crane," she began, "I have been married for 7 years. My husband and I were not wildly in love at the start. In fact, we were just good friends."

"Then I happened to meet a business executive recently who suddenly set my heart pounding. ... That means avoid getting near the dangerous thing that tempts you. ... An explosive surge of emotions overwhelms you, yet you may never previously have laid eyes on the stranger who upsets you so thrillingly."

LEE BROTHERS Plumbing, Heating & Air Conditioning. Quality Installations Since 1917. 317 - 319 ELM AVE. SANFORD, FLA. TEL. 322-0852

ated himself to yes or no or matter-of-fact answers, a method he hadn't tried before.



But this is quite a different Johnson from the one who kept dashing before the television cameras, almost panting with pronouncements, at the start of the Dominican Republic crisis in 1965.

"Scared? Not my dad." Hanging way up there, swaying as he works in a heavy wind... it takes a real in-man to do that. But being a in-man is a built-in part of the telephone in-man's job.

INSURANCE Commercial Industrial Bonds. Southern Bell logo.

Deltona Churchwomen Install

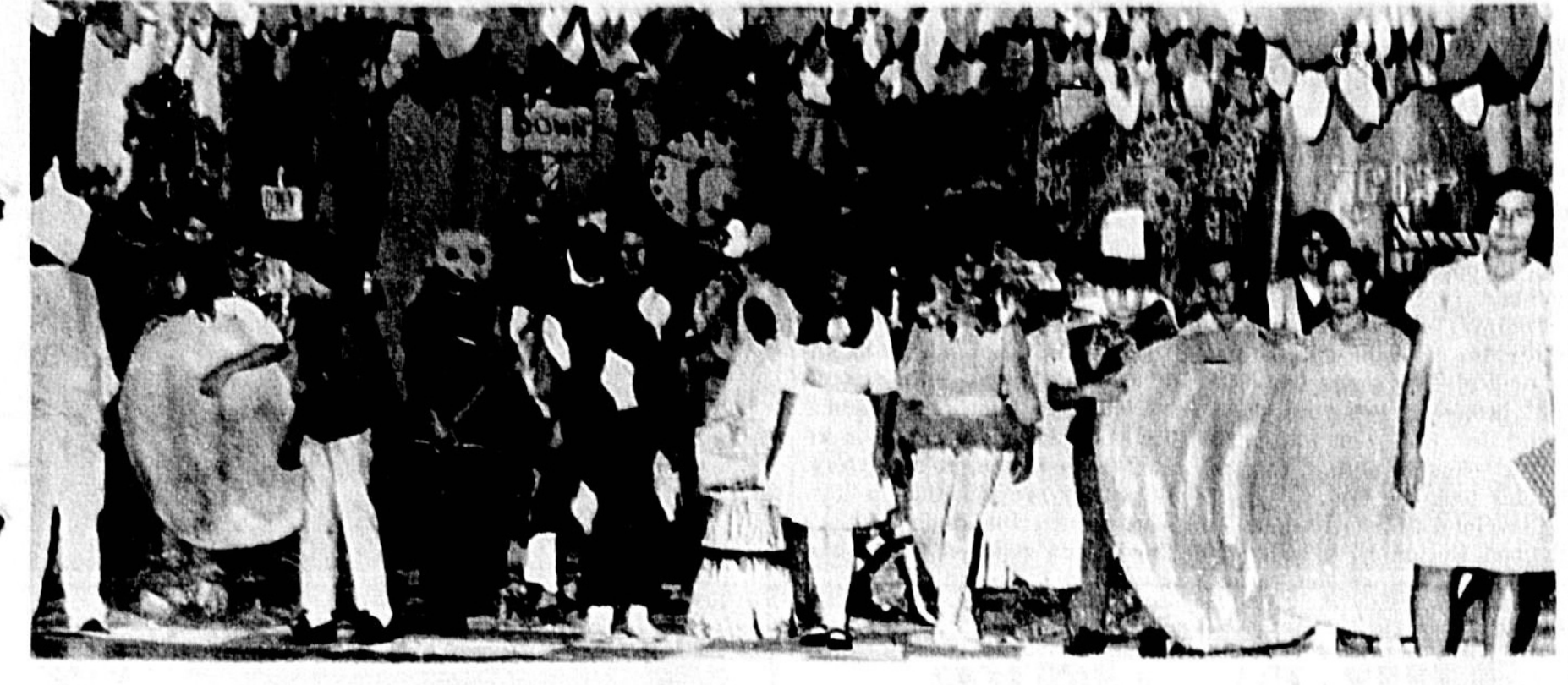

By MILDRED HANEY. The installation of newly elected and appointed officers... Mrs. Harold G. Carter, consultant to the Board of Trustees.

Appointed committee chairmen are: Mrs. George Murphy; Mrs. Helen S. Johnson; Mrs. Ben Chisholm; Mrs. Johnson is also the representative in the West Voluntary Council of Church Women United; and Mrs. George H. Owen is advisor to the following.

FIFTH GRADERS at Enterprise School recently presented a play, "Alice in Wonderland." Cab takes a bow in photo above and in lower photo left to right, Debbie Trinoski, crocodile; Tina Chokains, ballerina; Jerry Rudd, caterpillar, and Candy Hood, Alice.

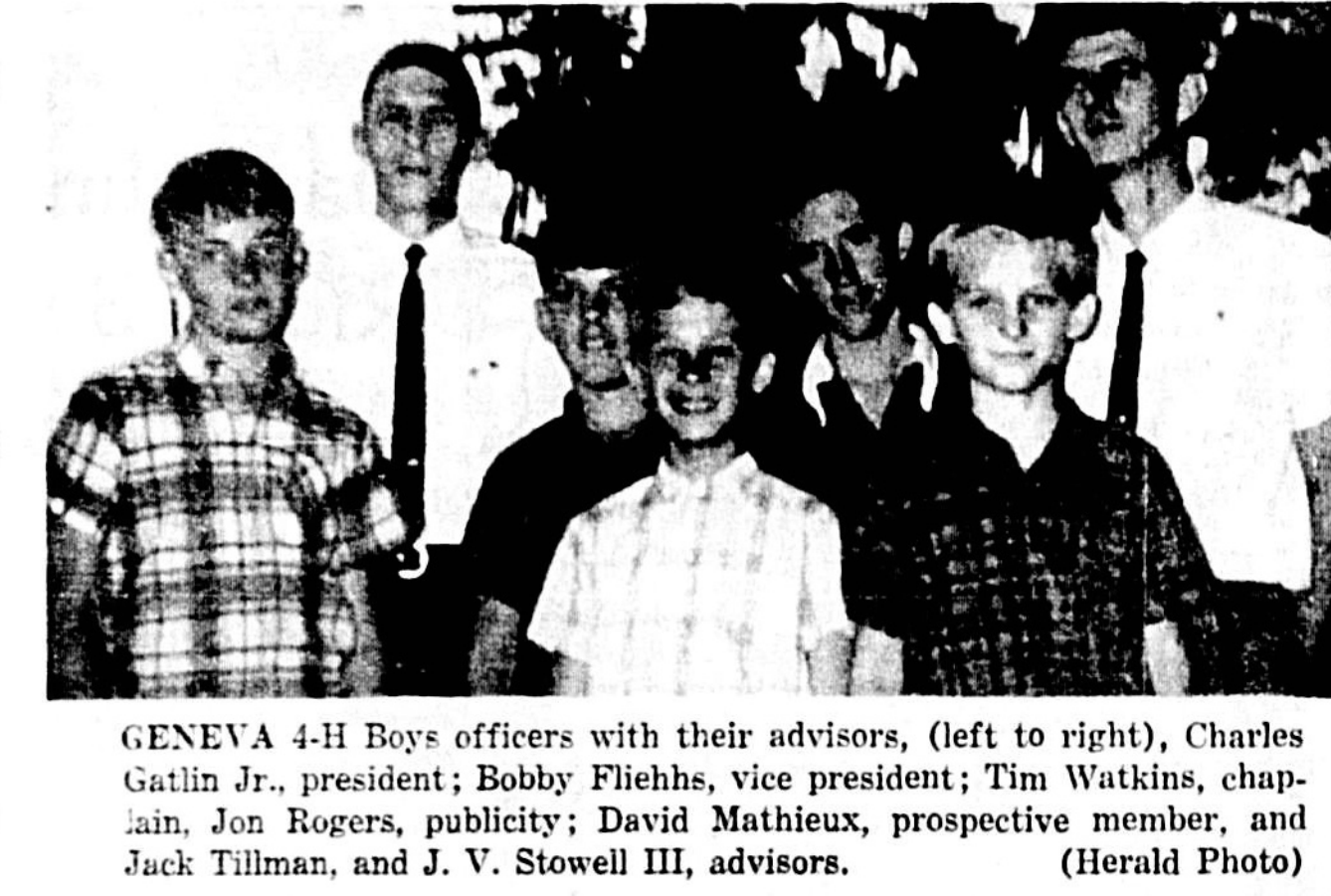

SENIORS HONORED at a reception at the Casselberry Community Methodist Church were, (left to right, front row), Becky Young, Vicki Perry, Alice Harris, Marilyn Messick, Gail Gleason, and Pat Hayes; (back row), Harry Cronk, Karen Lyons, Barbara Weyers, Marcia Pope, and Glenn Duncan.



HOME DEMONSTRATION Club meeting at the community auditorium in Deltona saw slides presented by Mrs. Doris Nelms, (right), home-sewers advisor, on electricity in the modern home. (Left to right), Mrs. Augusta Lynch, Mrs. Dorothy Connolly and Mrs. Anne Wheeler model dresses made in morning workshop session, Mrs. Doris H. Cole, president, and Mrs. Nelms.

WHY PAY MORE?

FOOD FAIR QUALITY DISCOUNT. BACON 59¢ LB. BISCUITS 6 CANS 49¢.

FLA. GRADE "A" FRESH LARGE EGGS 3 DOZ \$1.00. LEAN FRESH GROUND BEEF 5 LBS \$1.99. LEAN TENDER SLICED LIVER . . LB 39¢.

BACON 59¢ LB. BISCUITS 6 CANS 49¢.

Fresh FANCY YELLOW CORN 6 EARS 29¢.

U.S. No. 1 WHITE IRISH POTATOES 20 LB. BAG 79¢.

FOOD FAIR FRESH BAKED APPLE PIE 8" 38¢.

Table of everyday low prices for various grocery items like Giant Surf Detergent, Kraft Mayonnaise, Libby's Pineapple, etc.

DEAR ABBY: Last month my husband, Bob, took me to a popular night spot for dinner...

DEAR ABBY: I am going to a church luncheon today, but before I leave I will fix myself a cup of tea...

DEAR ABBY: I am planning to take my vacation this year. I am going to take my vacation...

Jacoby On Bridge

Oswald: "The finesse is undoubtedly the best known play in bridge. A few players hate to finesse but for every-one of that type there must be hundreds who finesse when they really should not."

Polly's Pointers

DEAR POLLY: When sewing, keep a small piece of Terry cloth in your sewing machine drawer or other convenient place. Toss all threads and tiny clippings on it...

Beauty after Forty

"Dear Edith Thornton McLeod: I'm sick of being overweight but I just can't let sweets alone. I look a real mess. What do you suggest?"

Love Triangle

ATLANTA (AP)—Missouri has been banned from his office by Gov. Lester...

GENERAL TENDENCIES

THE MORNING is excellent for winding up unfinished business and settling matters you have been engaged in...

DEAR ABBY: "May Bride," who wanted her brother to be the best man...

DEAR ABBY: I am going to a church luncheon today, but before I leave I will fix myself a cup of tea...

DEAR ABBY: I am planning to take my vacation this year. I am going to take my vacation...

DEAR ABBY: I am going to a church luncheon today, but before I leave I will fix myself a cup of tea...

DEAR ABBY: I am planning to take my vacation this year. I am going to take my vacation...

DEAR ABBY: I am planning to take my vacation this year. I am going to take my vacation...

DEAR ABBY: I am planning to take my vacation this year. I am going to take my vacation...

DEAR ABBY: I am planning to take my vacation this year. I am going to take my vacation...

DEAR ABBY: I am planning to take my vacation this year. I am going to take my vacation...

DEAR ABBY: I am planning to take my vacation this year. I am going to take my vacation...

DEAR ABBY: I am planning to take my vacation this year. I am going to take my vacation...

DEAR ABBY: I am planning to take my vacation this year. I am going to take my vacation...

DEAR ABBY: I am planning to take my vacation this year. I am going to take my vacation...

DEAR ABBY: I am planning to take my vacation this year. I am going to take my vacation...

DEAR ABBY: I am planning to take my vacation this year. I am going to take my vacation...

DEAR ABBY: I am planning to take my vacation this year. I am going to take my vacation...

DEAR ABBY: I am planning to take my vacation this year. I am going to take my vacation...

DEAR ABBY: I am planning to take my vacation this year. I am going to take my vacation...

DEAR ABBY: I am planning to take my vacation this year. I am going to take my vacation...

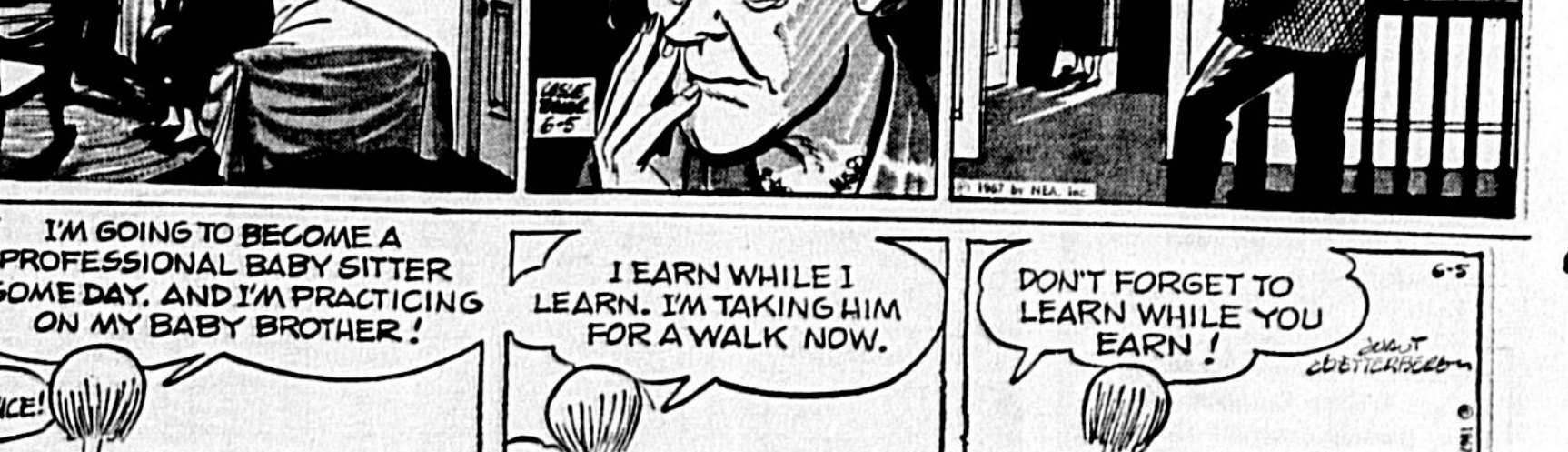

OUR BOARDING HOUSE

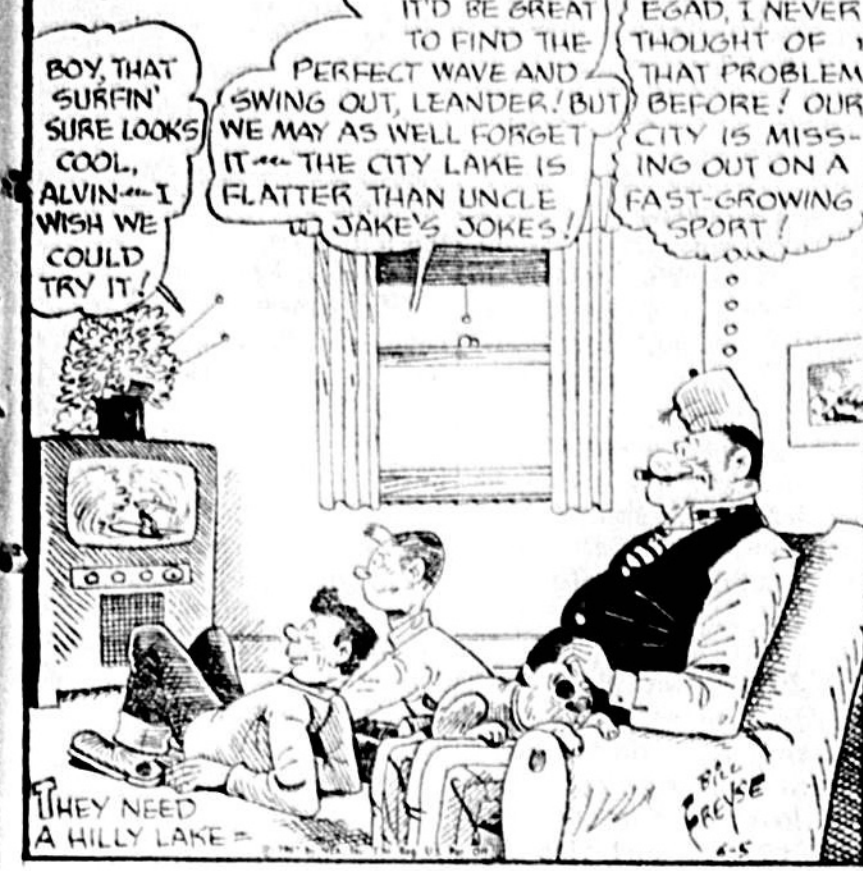

OUT OUR WAY



PRISCILLA'S POP

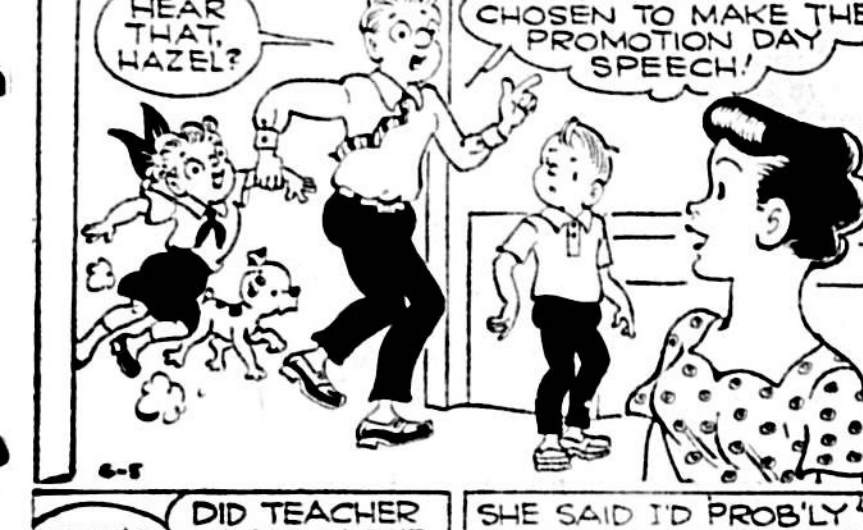

SHORT RIBS



BUGS BUNNY



THE PHANTOM



GLANCES



CARNIVAL



TIZZY



Ollo



ANSWER TO PREVIOUS PUZZLE

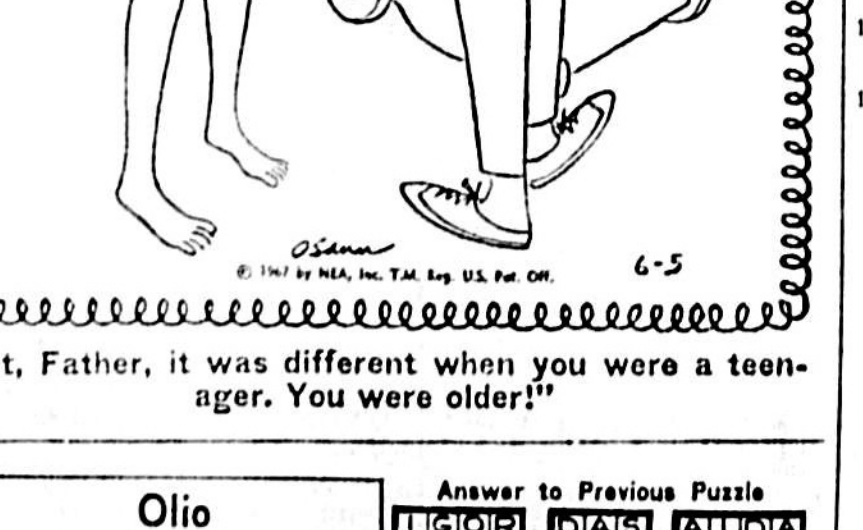

THE BIBLE

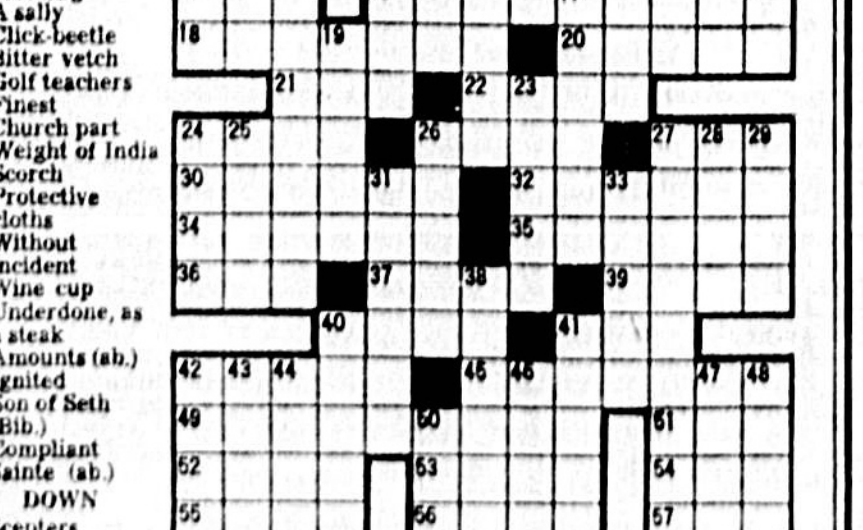
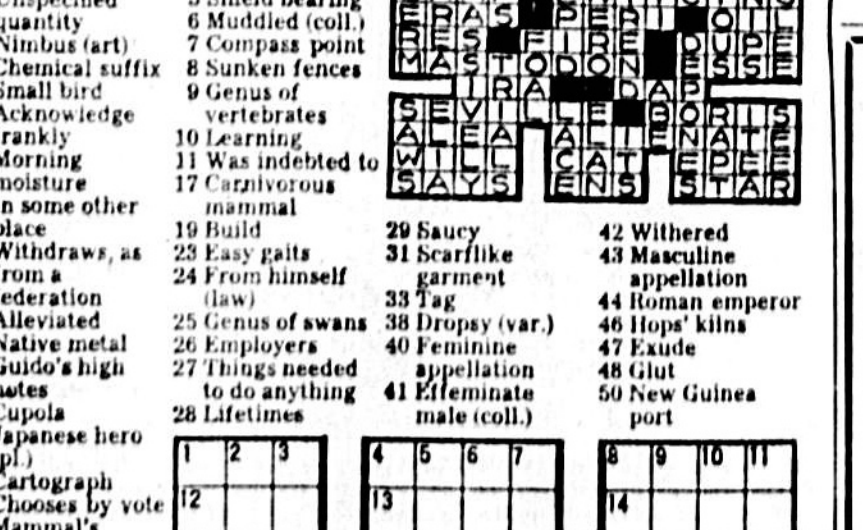

We're The Women

It seems someone is always telling mothers what to do... Another teller is Dr. Hugh Jolly, who is in charge of the department at London's Charity Cross Hospital...

By Betty Canary

Now, I don't mean I go around pulling rank on the kids. And I don't wear an "I am the boss" sign or point out to the one who owns the house or anything. My approach is a bit more subtle...

Highlights

7:10 p.m. (NBC) Major League Baseball (Color). The first of three ball games to be telecast in prime time...

TV Time Previews

8:30-9 p.m. (ABC) The Rat Patrol. "The Blind Man's Bluff." (Color). (Rerun). Grand tight script tonight when the boys are set upon by the Troys...

Television Tonight

Table with columns for time, network, and program name. Includes programs like 'Newspaper W.P.', 'Meet the Navy', 'Dick Van Dyke', etc.

Advertisement for Seminole Cinema featuring 'The Grand Prix' and 'Garner Saint Montant'.

Advertisement for Florida Vacation at Daytona Beach, featuring 'The World's Most Famous Beach' and 'America's Beach'.



"Let's go to the races"



More of the hundreds of recent cash winners:

\$500 Samuel C. Wilder 224 Lorton Drive Clearwater, Fla.	\$500 Mrs. Mildred L. Paul 3754 9th Ave. N. St. Petersburg, Fla.	\$500 Frank Hoffmann 570 Bright Ave. Cincinnati, Ohio	\$100 Lyle P. Elin 2291 127th Lane N. Seminole, Fla.	\$100 Mr. J. D. Leiders 37 Realwood Dr. Ruckelshaus, Fla.	\$100 Miss MacAfee 121 Rainbow Ct. Largo, Fla.
\$500 Mrs. W. L. Marsh 140 West Pearl Tampa, Fla.	\$500 William E. Ashmall Rt. 4, Box 273-M Brooksville, Fla.	\$100 Marie Ferramos 4204 Jayna Tampa, Fla.	\$100 Mrs. R. E. Davis 1902 9th St. S.E. Winter Haven, Fla.	\$100 Raymond H. Pelt 210 Highland Ave. Hawthorne, Fla.	\$100 Mrs. Emil Engstrom 10222 124th Ave. Largo, Fla.

48th WEEK'S GAME STARTS NOW! PICK UP YOUR BLUE GAME TICKET AT PUBLIX THIS WEEK! Every Saturday

Baking Hens
lb. **29¢**

SWIFT'S PREMIUM
GOVT-INSPECTED, SHIPPED
QUICK-FROZEN, Eviscerated

Swift's Premium Oven-Roasting

- Corned Beef lb. **79¢**
- Swift's Premium Tasty Dinner Franks . . . 1 lb. **69¢**
- Swift's Premium Sliced Bar-B-Q Beef or Pork 8 oz. **65¢**
- Swift's Premium Sliced Dried Beef 4 oz. **59¢**

deli specials

- Sweet Natty Flavored Sliced Big Eye Swiss half lb. **59¢**
- Delicious Bar-B-Q Pork Ribs lb. **\$1.29**
- Swift's Premium Tender-Grown Bone-Supported Shipped Potatoes Bar-B-Q Fryers lb. **69¢**

dairy specials

- SAVE 1¢! Choice Delicious Soft Margarine 1 lb. **39¢**
- Primary's Butter-Only Dinner Rolls 10 for **33¢**

frozen foods

- SAVE 2¢! Howard Johnson's Corn Toastees 4 **71¢** or **51¢**
- Minute Mold Pkgs. or Reg. Lemonade 6 **69¢**

SAVE 20¢
LOW SUDSING
DETERGENT

Giant Dash
49¢

LIMIT 1 PLEASE WITH OTHER PURCHASES OF \$3.00 OR MORE

SAVE 8¢
OAK HILL
FREESTONE

Peach Halves
19¢

LIMIT 1 PLEASE WITH OTHER PURCHASES OF \$3.00 OR MORE

SAVE 19¢
HUNT'S TANGY-FLAVORED

Tomato Catsup
9¢

14 oz. bot.

LIMIT 1 PLEASE WITH OTHER PURCHASES OF \$3.00 OR MORE

SAVE 4¢! New Liquid Ivory

Ass. Colors, Lemon & Lilac Soap

Sweetheart 35¢

Sweetheart 49¢

Bar-B-Que Sauce 36¢

Grape Jelly 29¢

Muffin Mix 10¢

Instant Milk 49¢

Instant Milk \$1.19

SAVE 19¢! Sweets Assorted (plastic containers)

Sherbets 79¢

Juice 19¢

Baked B&M (pots) 39¢

Baked Beans 39¢

Peanut Butter 59¢

down produce lane

Tender Florida Yellow

Sweet Corn 10 full 49¢

Samsonite Offer Expires Wednesday June 7, 1967

Folding Chair

Available only in Hillsborough, Polk, Osceola, Brevard, Orange, Seminole, Volusia, Marion, Lake, Alachua & Hernando Counties.

PUBLIX MARKETS

SANFORD PLAZA Hwy. 17-92 and Osceola Dr., Sanford

SEMINOLE PLAZA Casselberry

HOURS: MON., TUES., WED., SAT. 8:30-7:00 THURS., FRI., 8:30-7:00

EXTRA 100 GreenStamps

Pot Instant Milk (envelope) 8 ct. pkg. 89¢

EXTRA 100 GreenStamps

Swift's Premium Butterball Sliced Turkey With Gravy 1 3/4 lb. pkg. \$1.79

EXTRA 50 GreenStamps

Assorted Styles of Tarnow Tasty Pizza reg. price

EXTRA 50 GreenStamps

Wishbone Green Goddess Dressing 8 oz. bot. 45¢

EXTRA 50 GreenStamps

Please Coffee Cream 6 oz. pkg. 49¢

EXTRA 50 GreenStamps

Tenderleaf Instant Tea gt. size 3 oz. jar \$1.33

EXTRA 50 GreenStamps

Unox Imported Holland Boneless Canned Hams 2 lb. can \$1.99

EXTRA 50 GreenStamps

Armstrong One Step Floor Wax quart can \$1.19

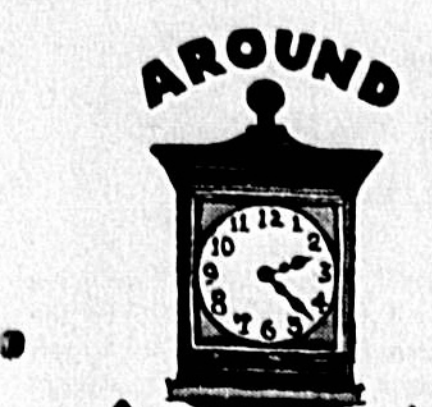

Krider Optimistic After Washington Conference

Key Support Given St. Johns Canal

Practical and important support for the St. Johns-Indian River canal, a key development in the surge ahead being felt in Sanford and Seminole County, was gained at the recent meeting of the National Rivers and Harbors Congress in Washington.

This is the word from John Krider who attended the convention as an official delegate.

He is generally rated as having been in the front ranks of those who early saw the possibilities for increased water-borne traffic and the accompanying benefits for Sanford with its Lake Monroe and the St. Johns had solid support.

For instance, Krider recalled the settlement expressed by Henry Buckman, NRI&I president, who termed the canal as one of the most strategic in the United States and urged speed-up of the final plans so that funds could be logically asked for and procured.

In Washington the Florida Waterways Association, Inc., of which Krider is a director-at-large, held a board meeting on May 30. At that time the Sanford executive took the opportunity of inviting the association to come to Sanford for its 1968 convention, to enjoy the marina and motel which would be completed by then, and taste the joys of boating on the St. Johns.

The St. Johns-Indian River canal has been a proposal discussed for several years. At present, however, Krider, chairman of the canal district, feels that changes in length—reduced from 45 to 30 miles—and cost—estimated—reduced from \$20 million to \$14 million—have been helpful. Now, he believes is the time to push for the completion of the preliminary plans. These include the bridges and locks.

(Continued on Page 2)

Israel Carries War To 4 Neighboring Nations

The Sanford Herald

Phone 322-2611 or 425-5938 Zip Code 32771
WEATHER: Monday 90-70, rain. 63 inch; showers thru Wednesday.
VOL. 59 NO. 207 — AP Leased Wire — Established 1908 — TUESDAY, JUNE 6, 1967 — SANFORD, FLORIDA — Price 10 Cents

Push EDA Aid

City and county officials hope to meet with the state coordinator for the Economic Development Administration here "as soon as possible" to seek ways for North Seminole County to get federal loans to provide new industry and permanent jobs for the area.

At an informal City Commission meeting last night, commissioners met with officials of the Port Authority, Chamber and Sanford Industrial Board on ways for the county to acquire federal funds for needed projects.

Monday, the North Seminole area was designated an economically depressed area and was given a high priority for federal study loans.

Chamber of Commerce Executive secretary John Krider emphasized the first step was to "set up the mechanics making the program acceptable to economic development."

He said under the program the city could borrow money to acquire NAS property and have 10 years to pay. He also stressed the city could get a 100 percent grant for access roads to the base.

Krider urged the first step would be to get in touch with Forrest Holland, the state coordinator for EDA.

Port Authority Administrator Francis Roumillat, Jr. gave a brief background into the program spelling out its main function was to provide new industry and permanent jobs. He said "Sanford has been designated a depressed area because of the loss of jobs when the Naval base is phased out next year."

A. K. SHOEMAKER JR. JOHN KRIDER FRANCIS ROUMILLAT

'Diamond' Project To Open In July

The Lake Mary Interchange at Interstate 4 will be completed and opened by mid-July, J. C. Lavender, county superintendent reports.

"The Interchange is being finished now and work is proceeding on schedule," Lavender said.

The county road program is still ahead of schedule with completion of improvements on Holiday Drive, Little Wewka Road, Jackson and North Streets and Dean Road expected within the next 30 days.

Only two or three projects remain to be done during this budget year following completion of these five roads. Budgeted for the fiscal year the road department was \$220,000.

The charge was promptly denied in Britain and the United States, which have declared non-belligerence in the day-day conflict.

The Soviet Union, backing the Arabs, charged that Israel started the war.

Israel, seemingly with air superiority over the front, claimed the destruction of at least 374 Arab planes. Israel admitted losing 19 planes, while the Arab commands claimed 183 were shot down.

An indication of Israel's air superiority came from a Jordanian communique in Amman. It said there was "a huge umbrella of Israeli aircraft over the whole Jordanian front."

As the war intensified, mobs attacked U.S. facilities in Damascus and Baghdad and the consulate in Egypt's Alexandria.

In addition to striking deep into the northern Sinai Desert, the Israeli army announced the virtual occupation of the Gaza Strip on the Mediterranean with the capture of the city of Gaza, Egyptian administrative headquarters.

The strip had been bypassed by Israeli forces striking south and west and Radio Israel called on the strip's residents to surrender. Most of the strip's residents are Arab refugees from the Israeli Arab war of 1948.

More than 30 miles west of the strip, the Israeli army fanned out from the captured key coastal town of El Arish in the Sinai Peninsula and seized Bir Lachpan to the southwest, an army announcement in Tel Aviv said.

The Israel column at El Arish was in a position to strike deep into the Sinai Peninsula, said the Israeli official, and Andrew Caraway and Carl Schiller, Port Authority directors.

Bradley hopes to have more information on how to proceed with plans for the application after returning from a national conference in New Orleans next week. Also expected to attend the conference is City Manager W. E. Knowles.

It was reported that if the U.S. agrees to build the housing units, it would be at least 18 months before construction would get underway.

Elderly Housing Units Pushed Here

The Sanford Housing Authority will apply for federal funds to build low income housing and units for the elderly in the city, it was disclosed, last night at an informal City Commission meeting.

Commissioners gave the green light to the authority to ask that 150 housing units for the elderly and 150 additional low income units be constructed.

Gordon Bradley, administrator for the authority, stressed the best place for the elderly units would be in the areas of 8th and 11th streets near the present projects.

Bradley said there was a dire need for increased units here. "There are some 1,300 sub-standard dwellings in the city limits," Bradley said.

Bradley hopes to have more information on how to proceed with plans for the application after returning from a national conference in New Orleans next week. Also expected to attend the conference is City Manager W. E. Knowles.

It was reported that if the U.S. agrees to build the housing units, it would be at least 18 months before construction would get underway.

Seek Summary Judgment In Courthouse Row

Action to bring a quick court decision on part of the courthouse injunction suit has been taken by the plaintiffs with the filing by Harlan York, attorney, of a motion for summary judgment by Circuit Judge Roger Dykes of court two in the complaint.

Count two claims the County Commission did not publish notice of its plan to consider building a new courthouse as required by law.

Summary judgment by the court on count two would determine the claim of the plaintiffs is valid. Count three of the petition charging abuse of discretion by the County Commission was dismissed with prejudice by Judge Dykes last week.

Stenstrom urged the board to adopt the "strongest possible resolution" to our road board member, our legislative delegation and the Governor letting them know in plain language that we want to be considered in this matter."

John Krider, Chamber executive director, warned, "Gentlemen, if the University opens without access roads north and south, east and west, we will suffer for 25 years."

The County Commission today postponed action on appeal against a board of adjustment decision for a borrow pit North of SR 436 in the Sandhollow area.

The commission agreed to view the area before making a decision.

There was a host of objections to the pit citing depreciation of surrounding property.

Manor Paving Action Tabled

Twenty-eight thousand dollars is the estimated cost of materials to pave the 10 to 12 acres in Mobile Manor, Road Superintendent J. C. Lavender told the Board of County Commissioners this morning before they tabled any action on the matter.

Study of the costs of building the streets in the trailer park had been requested several months ago by the residents of Mobile Manor with a view toward the residents there participating with the county on the road construction.

Recreation Program Off To A 'Flying Start'

Sanford summer recreation program is off to a flood stage of children, according to Jim Jernigan, director of recreation and Parks, with opening day Monday having 120 elementary age children in attendance.

"This morning (Tuesday) I look out over the Civic Center pool and see nothing but a sea of children," he said. Parents bring their tots in and leave them in the care of qualified supervisors, for the hours of 8:30 a.m. to Noon.

Advance registration for the Elementary day Monday was up over 200 Monday. For Special Activities for teenagers, over 100 advance registrations have been received. This seems an indication of a successful program for 1967, Jernigan said.

Milwee Praised By Chamber

Praise for R. T. Milwee for his service as superintendent of Seminole County schools will be presented to him in a resolution by the Seminole County Chamber of Commerce at a testimonial dinner this evening at the Sanford Civic Center.

The resolution, in part, that the Chamber officials "who hereby express their deep gratitude to R. T. Milwee for the years of devoted service rendered by him as superintendent of public instruction and do hereby express their deep regret upon his resignation."

Special — 1 Time Only

1967 CHRYSLER 300
4 DOOR HARDTOP, Air Conditioned, Power Steering, Power Brakes, Automatic Transmission, Radio and Heater. White with Red Vinyl Interior.

\$3995

SEE OUR LARGE SELECTION OF OTHER SPECIALS

JIM LASH
CHRYSLER-PLYMOUTH
2613 ORLANDO DR. (HWY. 17-92)
PH. 322-1055