

Women Rank With Men As Expert Drivers Says Noted Statistician; Statement Proved By Recent Survey

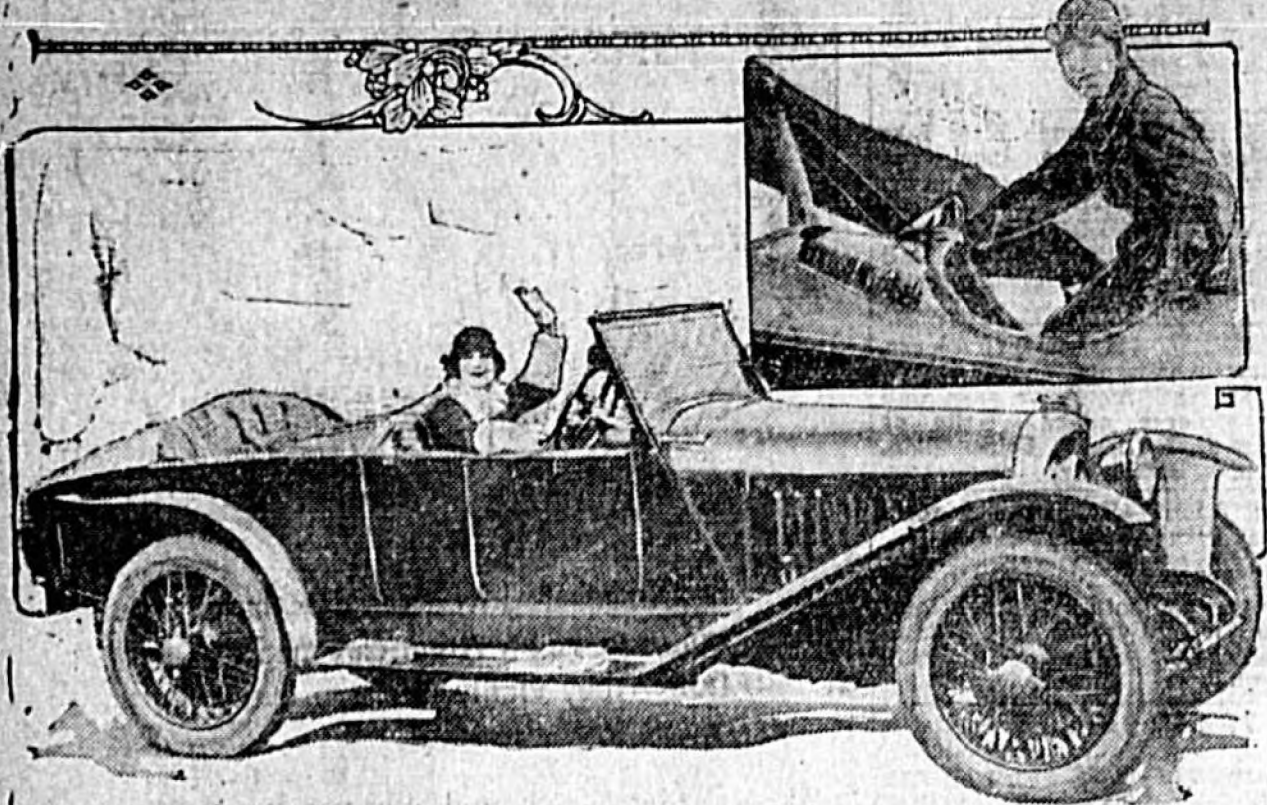

Women have proved themselves as competent in control of motor machinery, according to the findings of Frederick L. Hoffman, LL. D., in his recent survey of motor traffic and its hazards. He sees no reason why they should not be equally skillful in the handling of the aeroplane. For this reason, he says, the rule adopted by the International Commission on Aviation, excluding them as aviators, "is not to be commended."

"There are no reasons," asserts Dr. Hoffman, "for assuming that women, in the course of time, will not prove as capable of managing aeroplanes as they have been found to be in the driving of motor cars. The prejudice against women drivers and the charge that they are erratic or unreliable is usually voiced by men who could be convicted of recklessness."

As consulting statistician of the Prudential Insurance Company, Dr. Hoffman is now making an inquiry into aerial traffic hazards in view of the prospective development of commercial aviation in this country and the resultant demand for the insurance of aviators. Flights are now among the few persons positively declined as aerial risks.

Dr. Hoffman believes that air traffic as rapid transit for both passengers and freight will become a commonplace of the next decade. In his opinion, based on data procured from his investigations of rail and motor traffic, the accident hazard will decrease in ratio to the increase in the number of flying machines. There is no reason, as he views the situation, why women should not be permitted to qualify as pilots for the planes that carry freight, passengers or mail.

ing in the City of Sanford, County of Seminole, and State of Florida, more particularly described as follows: Lot 4, less the south 6.2 feet, and Lot 7, less the north 9.7 feet, all in Block 11 of Chapman and Tucker's Addition to Sanford, Florida, as per plat thereof duly of record; and to all parties claiming interests therein and all other persons whose names are unknown, claiming any right, title or interest in the property hereinabove described, or any part or parcel thereof.

It is hereby ordered that you and each of you be and appear before our said Circuit Court at the Court House at Sanford, Florida, on the 2nd day of August A. D. 1925, and then and there make answer to the bill of complaint exhibited against you in this cause.

It is further ordered that this order be published in the Sanford Herald, a newspaper published in Sanford, Seminole County, Florida, once each week for eight consecutive weeks.

WITNESS my hand and the seal of the Circuit Court of the Seventh Judicial Circuit of the State of Florida, in and for Seminole County, on this 23rd day of May, A. D. 1925.

(SEAL)

V. E. DOUGLASS,
Clerk of the Circuit Court of Florida, in and for Seminole County, DeCotes & Spencer, Solicitors and of Counsel for the Complainant.
May 23, June 1-5-15-22-29-July 6-13-20.

Alameda Benn, deceased, August Lingg, deceased, H. A. McKenney, deceased, as heirs devisees, grantees or other claimants, under them or any of them, Mrs. J. E. Bentley and Mrs. H. A. McKenney, and all parties claiming any interest in the tracts of land hereinafter described.

BILL TO REMOVE CLOUD
Order of Publication
To the defendants, J. E. Bentley, George I. Michael, Annie I. Michael, August Lingg, M. S. Benn, and Alameda Benn, and H. A. McKenney, and each and every one of them if living, and if dead, all parties claiming interest under J. E. Bentley, George I. Michael, August Lingg, M. S. Benn, Alameda Benn, and H. A. McKenney, and all parties claiming any interest in those certain lands situate in the County of Seminole, State of Florida, described as:

The north half of the north half of the northeast quarter of the southeast quarter of Section 26, Township 29 South, Range 29 East.

It is hereby ordered that each of you do appear on the day of August, 1925, to the complaint filed herein.

It is further ordered that the order of publication be published in the Sanford Herald, a newspaper published in Sanford, Seminole County, Florida, once a week for eight consecutive weeks.

Witness my hand and seal of the Circuit Court at Sanford, Florida, this 5th day of June, A. D. 1925.

V. E. DOUGLASS,
Clerk of the Circuit Court of Florida, in and for Seminole County.
By A. M. WEBBS, D. C. (SEAL),
Massey, Warlow and Carpenter, Solicitors for Complainant.

MIAMI SHOES America's Mediterranean MIAMI SHORES

Natural Advantages and Natural Causes

ARE
Permanent and Paramount

IN THE CREATION OF
REAL VALUES

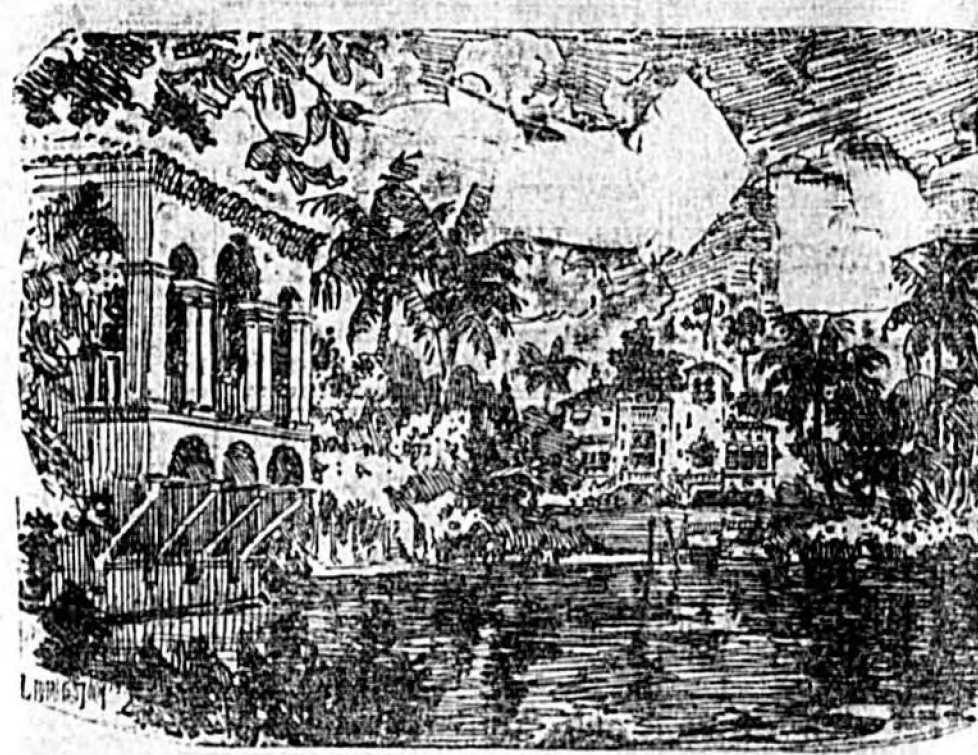

Niagara Falls is where nature placed it. The Hudson River remains in its permanent location. Manhattan keeps on growing as nature geographically has destined it must grow. Today 181st Street is one of its busiest streets.

And MIAMI SHORES
—lying along Biscayne Bay in the path of Miami's northward expansion, is in exactly the same relation to Miami as upper Manhattan is to the older section of New York. It is just far enough out for the creation of new environment, with wider streets, better building and zoning regulations—new opportunities.

And just as Manhattan has in its highest class residential development grown north with Riverside Drive as waterfront attraction, so both Miami and Miami Beach are following the geographical and natural trend in the matter of their individual growth and expansion—and it will continue so to be.

As New York has grown northward along the main lines of travel, and the waterfront, so is Miami growing northward. Wise investors are seeing this, and are investing in Miami Shores the profits they made on similar investments made in earlier days in Miami.

It is natural—a fundamental—law, aided by the ever steady development in the northern trend.

MIAMI SHORES

Be our guest on a free inspection trip to Miami Shores. Make reservations today.

America's Mediterranean

Britt-Chittenden Realty Co.
210 E. First St., Sanford

Commercial Body Building Is New Field Entered By Originator Of Ford Autos

DETROIT, Mich., July 13.—While the use of commercial cars continue to grow and while users are more and more turning to the lighter units as the most economical, a review of recent advances in this division of motor transportation reveals an interesting and significant development. This is the entrance of Ford as a commercial car body builder.

Everyone is familiar with Ford in the passenger car fields, where he has brought low cost transportation without parallel anywhere. The gradual introduction of Ford built commercial cars indicates that users in this particular field are to benefit now to a greater extent than ever before.

For years the Ford ton-truck chassis has been the most popular of the lighter truck units and at present approximately 75 per cent of the one-trucks in use in the United States are Fords. Until a little more than a year ago, however, purchasers of the Ford truck chassis had to secure bodies from outside manufacturers.

The first appearance of Ford in the commercial car body field came with the introduction of an all-steel express type body with open cab, also of steel construction. The car and body were built with a view to giving the user the greatest possible value in construction and materials and at the same time a unit that was light and durable, designed to meet a variety of requirements.

With this body it wasn't long until the Ford Motor Company provided screen sides and canopy top, thereby extending the truck's utility to delivery and hauling where the vice requiring protection from the elements and from theft, providing at the same time ample loading space.

In order to satisfy this demand, the company recently introduced a new stake body, which not only meets many hauling needs, but has a particular value to the farmer, for the body is easily adaptable to the use of cattle and grain sides giving the man on the farm a transportation unit to meet practically all of his hauling requirements.

A closed cab steel has also been introduced. It is adaptable to any of the body types and because of the complete protection it affords against the elements has grown rapidly in popularity. A feature of this cab is that two panels in the back may be removed to afford access to the truck body.

Ford also is providing a light pick-up body for the Model T. Chassises, designed to care for light delivery work. This body, is also all steel and is mounted on the Ford runabout, which gives the driver a comfortable seat with ample room for another passenger.

With all these combinations it is estimated that the Ford Motor Company not only produces bodies for close to ninety per cent of the commercial car requirements, but through the economies of quantity production is able to provide those bodies to customers at low prices. Because of this, the business man or firm seeking commercial truck equipment is now able to select any body combination of Ford build to meet his particular requirements without the trouble of shopping around.

Dryin' It Up



They're trying to spread prohibition in South Africa! Mike H. Thomas (above), who pays the biggest income tax of any man in Dallas, Texas, has donated \$20,000 to send Dr. Jesse R. Kellein, evangelist (below), to Cape Town and neighboring cities for a year's lecture. He is considering accompanying him.

Forbes and Thompson Seek Appeal In Case

CHICAGO, July 10.—Appeals in behalf of Charles R. Forbes, former director Veterans Bureau, and J. W. Thompson wealthy St. Louis contractor, convicted last February of conspiracy to defraud the government through hospital contracts were filed today in U. S. Circuit Court of Appeals. Probable errors in the trial is held by the defendants to have brought about the conviction of Forbes and Thompson, now free on bonds but who were sentenced to two years in the penitentiary and fined \$10,000. The appeal will probably be heard in October.

IN THE CIRCUIT COURT OF THE SEVENTH JUDICIAL CIRCUIT OF FLORIDA, IN AND FOR SEMINOLE COUNTY, IN CHANCERY.

W. M. Scott and F. H. Scruggs, Complainants,
vs.
Joseph M. Arradonda, et al Defendants.

CITATION
To Joseph M. Arradonda, his wife name is unknown; Joseph Finagan, his wife, Rebecca Finagan; Samuel Chapman, his wife; Rebecca Chapman, whose Christian name is unknown; J. W. Tucker, his wife, Emily Augusta Tucker; Joseph Wofford Tucker, his wife, Emily Augusta Tucker; Samuel Chapman, Trustee; J. Howard Tucker, Trustee; Augusta Isabella Neave; Mrs. A. I. Neave, her husband George Howard Neave; Augusta I. Neave, her husband, Geo. H. Neave; Moses E. Levy; Wm. Traverser; and John Pontus; or otherwise, in and to the lands hereinafter described situate, lying and be-

STEWART'S WASHINGTON LETTER

By CHARLES P. STEWART

WASHINGTON, July 13.—What may this country expect in the way of tax changes in the next few years?

It can feel perfectly sure of a lot of talk about reduction, and almost equally sure of higher taxes.

Federal taxes are coming down. There's no bluff about that, State, county, and city taxes are increasing steadily.

The former are not being cut and cannot be cut and nobody has a right to ask that they be cut as fast as the latter are rising.

What does it profit the tax-payer to have a few per cent dropped off his federal burden if twice that many per cent are added on to his local burden?

Income taxes almost certainly will be trimmed by another 25 per cent next winter. This doesn't necessarily mean, however, that the man of moderate income will be relieved another 25 per cent, on top of his last year's relief.

Secretary of the Treasurer Mellon is determined to give a large share of the benefit this time to sur-tax payers—a little of it to the smaller fry, but most of it to the big fish.

How this will come out nobody knows yet. There'll be a per capita decrease, but some millions of people may not come in on the per capita. Next December will tell, most likely.

THERE'LL BE further decreases after next winter, scattered along over several years, but they'll be more gradual, except in certain contingencies.

Luxury taxes—as on automobiles and auto supplies, jewelry and theater tickets—will dwindle, bit by bit, to nothing. Income tax exemptions will be increased slowly.

It's a rather wild guess—which is the best anybody can make—but

perhaps the federal load will be lightened, in the absence of any of the contingencies referred to, by 30 per cent, all round in the course of six or seven years.

The contingencies? Well, the United States has about 12 billions in debts outstanding in Europe and is getting nothing, principle or interest, on approximately eight billions of it.

If this matter's fixed up, and the debtors begin turning in the interest and making a few inroads on the principle, it will help materially.

Then there's America's own war indebtedness—but it has to be paid for all that.

Its principal has been reduced since 1919 from about 26 to about 20 1/2 billions. This saves interest. As it continues—still less interest.

Now, as to state, county and city taxes, which offset these federal reductions. Local levies, from state on down, were \$13.91 per capita, the country over in 1912, which was an increase of more than 50 per cent in 10 years, and in 1922 the per capita was \$22.23, or an increase of nearly 132 per cent in two decades.

The states, counties and cities weren't paying their bills as they went along either. Their indebtednesses, per capita, were \$22.73 in 1902 and in 1922 \$79.90, nearly a 238 per cent increase.

Orange river rises in the southwestern part of the peninsula and flows in a general northwesterly direction and empties into the Caloosahatchee river about six miles above Fort Myers. The stream today, is about six miles long and varies in width from 40 to 90 feet.

ACTIVITIES OF UNITED STATES ARMY AS SEEN BY GEN. PERSHING

By General John J. Pershing. A large number of young men of the prime of life will be out of doors this summer, devoting from two to six weeks of their time to military training.

Most of these young men in uniform will be civilians, spending their vacation periods in their country's service. We shall have the maximum number of civilian soldiers to receive military training since the World War.

The various groups in this service will be assembled in some 400 camps for civilians on 240 military reservations, large and small, scattered all over the United States.

Fortunately, the slack-time in commercial life is most suitable for outdoor military training and for the coordinate development of a better citizenship.

At all of our military camps will be members of the regular army, both officers and enlisted men, acting as instructors and in other helpful capacities.

Our new citizen army, created by the National Defense Act of 1920, is the logical product of our bitter World War experience in unpreparedness.

In addition, there will also be some 8,000 young men from our colleges and schools in Reserve Officer Training Corps Camps, and about 35,000 from all classes and communities in the Citizens' Military Training Camps.

TO ALL PROPERTY OWNERS OWNING PROPERTY ON TWELFTH STREET FROM SANFORD AVENUE WEST TO PARK AVENUE.

Notice is hereby given that the construction of the Asphalt pavement on Twelfth Street from Sanford Avenue West to Park Avenue has been completed, and the completed work has been finally accepted by the City Commission of the City of Sanford, Florida.

The following is the Final Estimate of the cost of paving Twelfth Street from Sanford Avenue West to Park Avenue a width of 24 feet with sheet asphalt on a 6" rock base.

Table with 2 columns: Description and Amount. Includes items like 590 cu. yds. grading @ 40c, 1486 lin. ft. concrete curb & gutter @ 76c, etc.

TOTAL COST 5,586.78

To be borne entirely by adjacent property. Number of feet frontage 1404. Assessment per foot frontage \$3.9791.

Table with 3 columns: Name, Description, and Feet Front: Final Assess. Lists property owners like B. M. Richardson, H. A. McCalley, etc.

The above and foregoing final assessments are payable without interest up to August 1st, 1925, and from and after such date said special assessments will be payable only in ten equal annual installments with interest at 8 per cent per annum on all deferred payments.

Witness my hand as City Clerk and the Seal of the City of Sanford, Florida, this 23rd day of June A. D. 1925. L. R. Phillips, City Clerk.

Publish June 23rd, 30th, July 7th, 14th, & 21st, 1925.

AN ADVERTISEMENT IS THE SILENT SALEMAN OF COMMERCE.

NOTICE. This is to announce that on and after today, I will not be responsible for any debts contracted by my wife who has been absent from my home since July 1st.

NOTICE OF APPLICATION FOR TAX DEED UNDER SECTION 575 OF THE GENERAL STATUTES OF THE STATE OF FLORIDA.

Notice is hereby given that O. G. Wolcott purchaser of Tax Certificate No. 378 dated the 4th day of June A. D. 1925, has filed said certificate in my office and has made application for Tax

Deed to issue in accordance with law. Said certificate embraces the following described property situated in Seminole County, Florida to-wit: Lot 7 Midway near Oviedo.

That O. G. Wolcott purchaser of Tax Certificate No. 378 dated the 4th day of June A. D. 1925, has filed said certificate in my office and has made application for Tax

Deed to issue in accordance with law. Said certificate embraces the following described property situated in Seminole County, Florida to-wit: Lot 7 Midway near Oviedo.

That O. G. Wolcott purchaser of Tax Certificate No. 378 dated the 4th day of June A. D. 1925, has filed said certificate in my office and has made application for Tax

Deed to issue in accordance with law. Said certificate embraces the following described property situated in Seminole County, Florida to-wit: Lot 7 Midway near Oviedo.

That O. G. Wolcott purchaser of Tax Certificate No. 378 dated the 4th day of June A. D. 1925, has filed said certificate in my office and has made application for Tax

Deed to issue in accordance with law. Said certificate embraces the following described property situated in Seminole County, Florida to-wit: Lot 7 Midway near Oviedo.

That O. G. Wolcott purchaser of Tax Certificate No. 378 dated the 4th day of June A. D. 1925, has filed said certificate in my office and has made application for Tax

Deed to issue in accordance with law. Said certificate embraces the following described property situated in Seminole County, Florida to-wit: Lot 7 Midway near Oviedo.

That O. G. Wolcott purchaser of Tax Certificate No. 378 dated the 4th day of June A. D. 1925, has filed said certificate in my office and has made application for Tax



A NEIGHBOR of ours has suddenly discovered that she is very wealthy. We almost said, she awoke to find herself rich, but North Carolina has been wide awake all the time--and that largely accounts for her wealth.

She is spending her fortune wisely and generously. \$100,000,000 for roads--\$30,000,000 a year for schools. And the consequence is, that the valuation of her property increased one thousand per cent. in twenty years, or from \$306,579,000 in 1900 to \$3,130,705,000 in 1920.

She is building solidly for the future and there are no clouds on her horizon.

North Carolina is a nearby market. Our salesmen can reach her without great traveling expense. She welcomes them. She prefers to buy goods from states with whom she has long been closely allied.

- These Newspapers Will Sell Our Goods to North Carolina. Asheville Citizen, Asheville Times, Charlotte News, Charlotte Observer, Concord Tribune, Elizabeth City Advance, Fayetteville Observer, Gastonia Gazette, Greensboro News, Henderson Dispatch, Hickory Record, Kinston Free Press, Raleigh News & Observer, Raleigh Times, Rocky Mount Telegram, Salisbury Post, Winston-Salem Sentinel.

- NORTH CAROLINA. Has the largest denim mills in the world. Has the largest hosiery mill in the United States. Has the largest towel mill in the world. Has the largest damask mills in the United States. Has the largest aluminum plant in the United States. Has the largest heavy weight underwear mill in America. Has the largest pulp mill in the United States. Has an annual factory payroll of more than \$127,000,000. Leads the world in the manufacture of tobacco. Makes more cigarettes than all other States in the Union. Is second in the manufacture of furniture.

STATISTICS. Area, square miles 48,740. Population 1923 2,686,325. Value manufactured products 1923 \$951,911,000. Number of farms 269,763. Miles of improved roads 3,080. Under construction 1,044. Number of automobiles 302,227. Number of trucks 29,898. Number of telephones 130,000. Number of electrically wired houses, approximately 100,000. Bank deposits December 31, 1924 \$346,026,627. Number of firms in five greatest industries in order of importance: Cotton manufacturers 386, Furniture 99, Tobacco 17, Knitting mills 131, Lumber plants 325.

The South is Your Best Market

The Social Side of Sanford

MISS KATHRYN WILKEY, Society Editor. TELEPHONE:—Res. 428-J.

Social Calendar

Monday—The First Baptist church Tuesday afternoon at 3:30 o'clock. Young People's Union picnic at Palm Beach. Those wishing to go are requested to meet at the church at 2:30 o'clock.

Tuesday—Zachary and Miss will entertain at evening at Miss.

Wednesday—Booster's young people's league church at Lake Mary. 7:45 P. M. Class of the Methodist will spend the day at camp on Celery Ave.

Thursday—Meeting of the at the Presbyterian afternoon at 4 o'clock.

Socials

Each returned Sunday.

Whithead returned delightful trip to.

Edward Jordan visitors in Sanford.

Harry Heeren spent at Daytona very.

O. P. Herndon and past week end at.

returned Sunday where she has friends.

Geneva was a bus to Sanford Monday with friends here.

T. C. Branning and Mr. and Mrs. Bach friends here.

Shinholser leaves Millingeville, Ga., all visit her daughter.

D. Cardiner this week for Illinois. They will be gone.

Walsh of Wilmington has been called here by her mother, Mrs. Wilkey returned after spending at Lakeland and friends.

Gid. Brown, Mr. Pound, and Miss Goldenrod, visited Sanford Sunday.

Harry Wilson, John and George Wilson spent at Daytona where they a guest of Mrs. W. L. Mor.

Mrs. J. T. Newby and Lucille Newby left this morning for North Carolina where they will spend several.

W. W. Eaton and Mrs. Thelma Eaton, have accompanied home by I. E.

Mrs. W. J. Thielen and her daughters, Jane and Mrs. M. Nelson, spent Thursday for North Carolina.

Schwartz of the DeScholl returned from Chicago, Thursday for a free of foot ailments at the Company.

Maria Patterson arrived to spend the summer at Mrs. J. C. Benson. is a student at the of Montana and will there in the fall.

Mrs. R. A. Goodspeed, the son, Philip and Miss left Sunday in the for Clayton, Ga., where the guests of Mr. and Elder for several weeks.

Booster Class Plans Big Picnic at Lake Mary Friday Night

Final preparations are being made by the Booster Class of the Methodist Sunday School during this week for a picnic and swimming party at Lake Mary on Friday night. To this picnic the young people's classes of the Sunday School and the Epworth League are invited.

Those who will attend are urged to meet at the Methodist Church at 7:45 o'clock Friday night where they will leave in a body for the lake. A large number is expected to attend the party and a delightful evening is promised to all.

The social department of the Boosters Class announces that it is preparing to entertain a great many of the league members and Sunday School pupils on that occasion. Swimming will form a major part of the program, after which refreshments appropriate to the occasion will be served.

Chuluota

Dr. and Mrs. Stephens of St. Augustine, visited their friends Mr. and Mrs. Snyder Monday and Tuesday.

G. J. Bruce and his interesting family moved Wednesday to Lake Monroe. They will be greatly missed.

P. C. Stanley, Mrs. Stanley and their sons, Alfred, Philip, Harold, and Gordon went to Sanford Wednesday to see the Rogers' family aboard the steamer enroute to Canada.

Mrs. Mabel Beach and her son, Robert Beach, of Sanford, were guests of Mrs. J. E. Snyder on the Fourth. They drove to St. Petersburg, making short stops at Tampa and at Lakeland.

Mr. and Mrs. P. G. Shaver were pleasant visitors to Chuluota Friday afternoon. Mr. Shaver is well known in the school profession having served as supervising principal of Arcadia schools and as county superintendent of DeSoto County schools for two years. Mr. Shaver is now with the Florida Scenic Company, Arcadia, Florida.

Women's Lizard Skin Shoes Are Now Popular

LONDON, July 14.—Lizard farming in England has been greatly stimulated within the last few months since the skins for women's shoes have become fashionable. Lizard shoes for street wear have become very popular in London this summer and lizard slippers for evening wear have been quite the fad for some weeks.

Dealers say lizard skin shoes are here to stay as the material is serviceable and comfortable and not nearly so expensive as is usual when a new idea is introduced. Lizard skin shoes retail here at from \$15 up.

Volusia Will Have New County Building

DELAND, FLA., July 14.—A new court house which will cost approximately \$300,000 will be erected here by the Volusia county board of commissioners. It was announced following the July meeting of the board. The money will be raised by a tax levy which will be distributed as follows: three mills in 1925; four mills in 1926 and four mills in 1927.

The present court is overcrowded, it was stated, and it is the plan to have the construction of the new building begin at once.

Picturesque

Here is the new drop shoulder neckline that is very picturesque and lovely if nature blessed you with the right sort of a swan-like throat. It is particularly lovely on dark gowns with long Sarah Bernhard sleeves and no waistslines.

\$100.00 FOR SCHOOLS

FORT MYERS, July 14.—The Lee county board of commissioners have voted \$100,000 for the construction of additional, to four of the present school buildings and the installation of heating plants in the buildings.

NOTICE

SANFORD Local Carpenter's Union No. 1751 will have a social meeting Thursday evening, July 16th, at regular meeting place. All members and wives are requested to be present.

BARBECUE

EAT BARBECUE Sandwiches at New Filling Station, three miles out Sanford Ave. Open for business Monday, July 20th.

Miss Blanche Riggs Is Bride of Mr. Hinchffe

Of much interest and surprise to the many friends of the young couple is the announcement of the marriage of Miss Blanche Riggs to Claude Hinchffe, the ceremony being performed Sunday afternoon.

Mrs. Hinchffe is the daughter of Mr. and Mrs. A. B. Riggs of this city. She came to Sanford about three months ago, having moved here with her parents from Wilmington, N. C., and since that time has made many friends. She has an attractive personality and is receiving the best wishes and congratulations of her friends. Mr. Hinchffe is a popular young man here, being in the employ of the Atlantic Coast Line shops.

Mr. and Mrs. Hinchffe will make Longwood their home upon their return from a wedding trip, which will include New York and other points in the north.

FLORIDA FACTS

The port of Pensacola was blockaded by United States vessels on May 6, 1861.

On June 6, 1861 the port of Key West was blockaded by United States forces.

An effort to form two states of Florida in 1845 when it was admitted into the Union failed to materialize.

Federal troops burned a naval dock held by the Confederates at the mouth of Pensacola Bay on September 2, 1861.

Prisoners at the farm during 1924 were from 28 states of the Union, the District of Columbia and seven foreign countries.

The average daily prison population during the year was 442 and the average cost of food and tobacco per inmate was 20.81 cents per day.

The price received for Florida honey was more than that received elsewhere, the honey being of an exceptionally good quality during the 1924-25 season.

The term Seminole or isti semanole signifies separatists or runaway. The Seminoles were regarded as outcasts from the main body of the Creeks.

The value of buildings at the state farm including their contents, according to the last biennial report of the Commissioner of Agriculture, was in 1922, \$199,475.

During the year 1924 the expense of operating the state prison was \$450,000.00.

Northern capital invested in the state of Florida during the year 1924 totalled \$450,000.00, says a report of the state agriculture department. North Carolina was Florida's nearest competitor for northern investors, with \$19,000,000 for the year and Georgia was next with \$8,000,000.

The State of Florida has four congressional districts. The representatives from these districts are: first district, Herbert J. Drane, of Lakeland; second district, R. A. Green, of Starke; third district, John H. Southwick, of Panama; fourth district, William J. Sears, of Kissimmee.

The Seminoles in time, came to be known as the Peninsula people

on farm totaled \$195,269.24. The farm collected through sale of farm products and such \$37,194.30.

The value of livestock at the state prison farm of December 31, 1924 was \$9,925 worth of cattle; \$23,800 worth of horses and mules; \$23,800 worth of cattle; \$9,460 worth of pigs. Total value \$43,275.

The board states that the industry is growing in the state and that they and the experiment station is constantly in receipt of inquiries relative to the bee-keeping industry.

The state commissioner of agriculture is a member of the following boards: pardons, commissioners of state institutions, trustees of the internal improvement fund, drainage, and text book commission.

Some historians say that the Seminole Indians were originally Creek Indians who joined forces with Governor Moore of South Carolina when he attempted to drive the Spanish out of St. Augustine in 1702.

In their early wanderings the Seminoles gave refuge to runaway negro slaves who had escaped from the Spanish and the British. In time they inter-married thus decreasing their full American type of Indian blood.

A statement issued by the Plant Board of Florida says that Florida's honey production the season 1923-24 was an average of 80 pounds per colony or on an average of twice as much per colony as produced in any other state.

A meeting was held in St. Joseph on December 3, 1838 for the purpose of framing a constitution and asking for admission into the Union. The bill admitting Florida into the Union was passed in 1845 and was signed by the president on March 3 of the same year.

Northern capital invested in the state of Florida during the year 1924 totalled \$450,000.00, says a report of the state agriculture department. North Carolina was Florida's nearest competitor for northern investors, with \$19,000,000 for the year and Georgia was next with \$8,000,000.

The State of Florida has four congressional districts. The representatives from these districts are: first district, Herbert J. Drane, of Lakeland; second district, R. A. Green, of Starke; third district, John H. Southwick, of Panama; fourth district, William J. Sears, of Kissimmee.

The Seminoles in time, came to be known as the Peninsula people

FLORIDA FACTS

The port of Pensacola was blockaded by United States vessels on May 6, 1861.

On June 6, 1861 the port of Key West was blockaded by United States forces.

An effort to form two states of Florida in 1845 when it was admitted into the Union failed to materialize.

Federal troops burned a naval dock held by the Confederates at the mouth of Pensacola Bay on September 2, 1861.

Prisoners at the farm during 1924 were from 28 states of the Union, the District of Columbia and seven foreign countries.

The average daily prison population during the year was 442 and the average cost of food and tobacco per inmate was 20.81 cents per day.

The price received for Florida honey was more than that received elsewhere, the honey being of an exceptionally good quality during the 1924-25 season.

The term Seminole or isti semanole signifies separatists or runaway. The Seminoles were regarded as outcasts from the main body of the Creeks.

The value of buildings at the state farm including their contents, according to the last biennial report of the Commissioner of Agriculture, was in 1922, \$199,475.

During the year 1924 the expense of operating the state prison was \$450,000.00.

Northern capital invested in the state of Florida during the year 1924 totalled \$450,000.00, says a report of the state agriculture department. North Carolina was Florida's nearest competitor for northern investors, with \$19,000,000 for the year and Georgia was next with \$8,000,000.

The State of Florida has four congressional districts. The representatives from these districts are: first district, Herbert J. Drane, of Lakeland; second district, R. A. Green, of Starke; third district, John H. Southwick, of Panama; fourth district, William J. Sears, of Kissimmee.

The Seminoles in time, came to be known as the Peninsula people

and by 1733 they claimed the country between the Flint river and St. Augustine. By 1760 they had extended their domain southward and in time were in possession of the lower peninsula and had absorbed remnants of many other tribes.

The State Bureau of Marketing, under the direction of Commissioner J. M. Rhodes, sends out daily an average of 1,230 pieces of mail, of which about one hundred are typewritten letters giving information with reference to marketing, and answering inquiries from every state in the Union and more than 24 foreign countries.

The bureau issues a bulletin to farmers throughout the state in which they may advertise without cost any articles used in furtherance of agricultural pursuits. The products thus advertised in the bulletin amount to in value of \$14,000 per day and the amount sold equals about \$10,000 daily. Approximately 6,500 persons advertise yearly in the bulletin.

Corporal punishment was abolished at the Florida state prisons by an act of the legislature of 1923. The responsibility of enforcing discipline was placed upon the commissioner of agriculture and the board of commissioners of state institutions. Solitary confinement on a diet was decided upon as a method of disciplining prisoners.

The world map by Hans Rust in the Pierpont Morgan library is said to be the earliest known printed map.

equal to 25 per cent of his or their bid of such bond to be executed by surety company licensed to do business in the state of Florida, said bond to be approved by the Board.

Plans and specifications may be seen at the office of the Board or at the office of Fred T. Williams, engineer, after July 25, 1925. Plans and specifications can be secured from Fred T. Williams after July 25, on deposits of \$10.00 which will be returned if a bid is made.

The Board of County Commissioners reserves the right to reject any or all bids, or accept any bid they deem to be for the best interests of the County.

V. E. DOUGLASS, Clerk, Board of County Commissioners, Seminole County, Florida. July 14-21-25-Aug. 4.

NOTICE

Notice is hereby given that the Board of County Commissioners in and for Seminole County, Florida, will at their next regular meeting to be held on Monday, August 3rd, A. M. 1925, at 10 o'clock A. M. receive bids for the purchase by the County of one Fordson Tractor with Weiler One Man Grader and cushion rubber wheels, or its equivalent.

The Board reserves the right to reject any or all bids.

V. E. DOUGLASS, Clerk, Board of County Comm'rs, Seminole County, Fla. July 14-21-25.

ADVERTISEMENT

Construction of Earth Hills at the Following Points:

(1) Along the south shore of Lake Monroe from Lake Monroe Highway bridge center 1-1/2 miles 200,000 cu. yds.

(2) Approach to draw bridge over St. Johns River at east end of Celery Avenue, 18,700 cu. yds.

(3) On Geneva Road across St. Johns River from 21,200 cu. yds.

Construction of 3 protected trestle bridges totaling approximately 100 feet in length and the erection of protection fenders for old draw bridge.

Each proposal must be accompanied by a certified check, made payable at sight, for a per cent of the amount of their bid to V. E. Douglass, Clerk of the Board.

The successful bidder or bidders will be required to give a bond

"Could Better Fertilizer Be Made We Would Make It"
SIMON PURE AND GEM BRANDS
"Time Tried and Crop Tested"

July 1st, 1925 new price list of regular brands just issued. Get same before placing your order. Send orders now for full requirements, save delays and be ready when fertilizer is needed.

QUALITY First. FAIR Prices. PROMPT shipment.

E. O. PAINTER FERTILIZER CO.
Jacksonville, Duval County, Florida

Mothers! Won't You Come to Our Party?

FOR a short time, a Special Westinghouse Electric Cooking Expert is with us answering questions, and explaining all about electric cooking. Be sure to come; sample the food baked and cooked in the famous Westinghouse Automatic Electric Range. No obligation. Don't miss it.

Westinghouse
THE ELECTRIC RANGE WITH THE CLOCK

Sanford Electric Co.
INCORPORATED
116 Magnolia Avenue

The Milane

...PRESENTS...

For the Opening Attraction

Douglas Fairbanks
in **THE THIEF OF BAGDAD**

Have you ever seen a Magic Rug soar above the city bearing a Thief and a Princess?

Have you ever seen a white horse with wings fly through the clouds?

Have you ever seen Magic ropes, live dragons and bats as big as elephants?

Have you ever seen an "invisible" cloak?

This beautiful story of romance and adventure abounds in happenings of astounding and unbelievable magic.

Wednesday and Thursday
JULY FIFTEENTH
SIXTEENTH

NIGHT PRICES
Children 25c
Adults 50c

SHOWN AT 7 AND 915.

Matinee Thursday 3 P. M. Only
Adults 50c
Children 10c

Wednesday and Thursday Sale

OF MEN'S AND BOYS' WEAR

Tropical Suits
Belted and plain coats. Regular \$20, \$25, and \$27.50 suits. Size 35 to 40. Grey and tans. Special close-out sale

2 days—1/2 Price

Men's Suits
Odd lots of Palm Beach and linen suits. Regular \$17.50 to \$25.00. Wednesday and Thursday close out

1/2 Price

Seersucker Suits—\$6.95
Only 15 seersucker suits left. Sizes 35 to 42. \$10.00 to \$12.50 Suits. Wednesday and Thursday

Sale \$6.95

Men's Pants
Tale of men's Palm Beach pants tan, light and dark grey regular \$5.00 to \$6.50 pants. Special for Wednesday and Thursday all sizes.
\$3.95

Boys' Pants
All sizes in Palm Beach pants. Grey, tan, and brown. All nicely tailored and best Palm Beach. Sizes 6 to 18. Regular \$2.50. 2 days sale
\$1.95

Little Boys' Wash Hats, plain white, tan, blue and black and white check. 65c and 75c. Two days 42c.

THE YOWELL COMPANY

In the World of Sport

ATHLETICS COP TIGER CONTEST; SENATORS LOSE

Home Run of Sisler in Ninth Defeats World's Champions; Yankees Lose to Chicago

DETROIT, July 14.—Quinn held Detroit to five hits Monday and Philadelphia, defeated the Tigers, 4 to 1. The former Boston hurler, claimed by Philadelphia via the waiver route, held the Tigers well in check except in the first inning when the home team scored its only run.

Hale was the offensive player of the game, rapping out a triple and a home run in three trips to the plate.

Score by innings:
Philadelphia .. 014 200 000—4-9-1
Detroit .. 100 000 000—1-5-1
Batteries: Quinn and Perkins; Stoner, Carroll and Bassler.

BROWNS BEAT SENATORS

ST. LOUIS, July 14.—Home run clouts, one by Manager Sisler in the ninth with the score tied, gave the St. Louis Browns a 5 to 4 victory over Washington here Monday.

Score by innings:
Washington .. 000 102 100—4-6-3
St. Louis .. 002 101 001—5-9-1
Batteries: Zachary and Severid; Gaston and Hargrave.

INDIANS LOSE, SCORE 11-12

CLEVELAND, July 14.—Pinch Hitter Carlyle's home run with a runner on in the ninth inning Monday gave Boston a 12 to 11 victory over Cleveland. Boston used five pitchers. The two teams made a total of 35 hits.

Score by innings:
Boston .. 500 020 122—12-16-4
Cleveland .. 013 241 000—11-19-2
Batteries: Fuhr, Ruffing, Ross and Bischoff; Smith, Miller, Shaub and Myatt.

YANKEES LOSE

CHICAGO, July 14.—Chicago bunched hits off Hoyt Monday and made two straight from the Yankees, 5 to 4. Faber pitched in fine form, having only one bad inning when two singles and a home run by Gehrig natted three runs.

Score by innings:
New York .. 000 300 001—4-7-1
Chicago .. 101 020 31x—8-12-1
Batteries: Hoyt and Bengough; Faber and Schalk.

How They Stand

FLORIDA STATE LEAGUE (Second Half)

Team	Won	Lost	Pct.
Tampa	5	6	.454
Lakeland	15	9	.625
St. Petersburg	10	14	.417
Sanford	4	19	.194

NATIONAL LEAGUE

Team	Won	Lost	Pct.
Pittsburgh	47	29	.618
New York	48	32	.600
Brooklyn	40	39	.506
Cincinnati	38	40	.487
St. Louis	38	42	.475
Philadelphia	35	45	.438
Chicago	35	45	.438
Boston	33	48	.407

AMERICAN LEAGUE

Team	Won	Lost	Pct.
Washington	53	28	.654
Philadelphia	49	29	.628
Chicago	44	38	.537
Detroit	42	41	.506
St. Louis	42	42	.500
Cleveland	37	47	.440
New York	34	47	.420
Boston	26	55	.321

SOUTHERN LEAGUE

Team	Won	Lost	Pct.
New Orleans	62	33	.652
Atlanta	46	45	.505
Memphis	37	46	.445
Mobile	45	46	.495
Chattanooga	42	44	.488
Nashville	42	43	.492
Little Rock	39	47	.452
Birmingham	39	47	.452

SOUTHEASTERN LEAGUE

Team	Won	Lost	Pct.
Augusta	8	2	.800
Macon	12	4	.750
Nashville	3	3	.500
Knoxville-Spartanburg	0	0	.000

Today's Games

FLORIDA STATE LEAGUE
Sanford at Lakeland.
St. Petersburg at Tampa.

NATIONAL LEAGUE
St. Louis at Philadelphia.
Chicago at New York.
Cincinnati at Boston.
Pittsburgh at Brooklyn.

AMERICAN LEAGUE
Washington at St. Louis.
Philadelphia at Detroit.
Boston at Cleveland.
New York at Chicago.

SOUTHERN LEAGUE
Mobile at Atlanta.
New Orleans at Birmingham.
Memphis at Nashville.

PIRATES STAGE RALLY IN NINTH TO BEAT ROBINS

Giants Take One From Cubs While Reds Defeat Boston; Phillies Nose Out Cards

BROOKLYN, July 14.—The Pirates rallied in the ninth inning Monday and scored three runs to defeat Brooklyn, 4 to 2. Wilbur Hubbell, who pitched for the Robins, weakened in the final session when three singles, two sacrifice flies and an error by Stock produced the winning run.

Score by innings:
Pittsburgh .. 000 000 103—4-9-0
Brooklyn .. 000 011 00—2-7-1
Batteries: Aldridge and Goesch; Hubbell and Taylor.

GIANTS WIN

NEW YORK, July 14.—New York turned back Chicago Monday, 3 to 1, Terry's home run with Kelly on base in the 7th inning deciding the issue. Kent Greenfield allowed the Cubs only four hits and held them hitless for the first six innings. Cooper gave the Giants six hits.

Score by innings:
Chicago .. 000 000 100—1-4-0
New York .. 001 000 20x—3-12-1
Batteries: Cooper and Gonzalez; Greenfield and Snyder.

REDS BEAT BOSTON

BOSTON, July 14.—Bases on balls and errors were chiefly responsible for the defeat of Boston by the Cincinnati Reds Monday, 4 to 1. In the seventh inning two hits and three bases on balls, gave the latter forcing in a run, gave the visitors two runs. Bancroft had a good day at shortstop while Pinelli excelled at third for the Reds.

Score by innings:
Cincinnati .. 100 000 021—4-6-1
Boston .. 000 000 100—1-6-5
Batteries: Benton and Krueger; Barnes and Gibson.

CARDINALS LOSE

PHILADELPHIA, July 14.—Philadelphia defeated the St. Louis Cardinals in 10 innings here Monday, 5 to 2. The visitors tied the score in the ninth inning but a double and two singles in the local half of the tenth settled things. Hornsby hit his 23rd home run of the season in the ninth.

Score by innings:
St. Louis .. 000 000 011 0—2-12-0
Philadelphia .. 001 010 000 1—3-13-2
Batteries: Reinhart and O'Farrell; Decatur and Wilson.

Calcutta has only 470 women to each 1,000 men.

MARTIN MAKING PROGRESS AFTER NORTHERN TRIP

Returns to Capitol Thursday, Clears Up Much of Accumulated Business; Still Has Job Signing Drainage Bonds

TALLAHASSEE, Fla., July 14.—Governor Martin, returning to the capital late Thursday night after his trip to the North and East had made good progress by the week-end in clearing up the accumulated business matters. He still had before him, however, a man's sized job in the signing of \$9,500,000 worth of Everglades Drainage district refunding 5 per cent bonds, which the Board of Commissioners of that district sold several weeks ago to Spitzer, Borick & Co., of New York and Ohio.

Other members of the governor's cabinet worked laboriously over the job still was far from completed. Rivers H. Buford, the attorney-general, who has to sign each one of the 9,500 bonds twice daily on the job, signing them at the rate of about 100 an hour, figuring that it would require about thirty days to finish.

Governor Martin was well pleased with his trip to Chicago, New York and to Poland Springs, Maine, where he attended the conference of governors. Especially he was delighted with the great interest shown by the people wherever he went in Florida. He believes the state will enjoy an unprecedented era of prosperity next winter.

R. Hudson Burr, chairman and J. H. Trench, rate expert of the Florida railroad commission, returned to Tallahassee at the week-end from Washington where they went about a week ago to attend the final conference on the southern class rate case, which has been pending for more than three years.

F. B. Dixon, division inspector of convict camps, is investigating the shooting of E. L. Murphy, white, at a road camp near DeFuniak Springs late in the week. Murphy, who was attempting to escape from the camp, received four buckshot from a gun fired by W. F. Prescott, guard and halted. His companion in the flight, Alie Wilson, succeeded in getting away. Murphy was serving three years from Granite county for larceny of an automobile having been sentenced in June, 1924. Wilson was

servng five years from Hardee county; criminal attack; having been sent up in October, 1923. This was the second attempt of both men to escape.

Fred C. Elliott, chief Engineer of the Everglades drainage district and J. B. Johnson, attorney for the Trustees of the Internal Improvement Fund are just back from a trip to Moore Haven and that section of the district, in connection with business of the board.

Increasing value of state-owned lands was indicated in sales made during the last week, one tract of 22 acres, consisting of an island of about seven acres and adjoining mud flats, bring \$1,000 an acre. The island is located in the vicinaty of Bradenton. Other tracts of uplands brought \$400 and \$395 an acre, respectively. Total sales for one day—board meeting day—brought into the state's coffers approximately \$450,000, a good portion of which goes into the school fund.

Passage of the new corporation charter act by the 1925 legislature making it easier for corporations to obtain charters to do business in Florida, is resulting in an increase in Tallahassee's population by the large number of lawyers coming here to work in connection with obtaining charter papers. Half a dozen or more already are here and others are coming, say reports, some from New York.

SUN CAUSES FIRE

BERLIN, July 14.—The sun's rays shining on a shaving mirror caused a fire in a Berlin home. A concave mirror left standing near a window caught up the sun's rays and reflected them upon the curtains which became ignited. In a few minutes the entire room was aflame.

Electoral Ambulance Serves Good Purpose

GLANDUDNO, Wales, July 14.—In an address before the Welsh teachers recently, David Lloyd George, former British premier, characterized Whitehall as a "misty and malarial swamp." He had been to Whitehall 17 years, he said, and "the fog entered at times into one's bones."

The former premier declared that he had seen many stout-hearted and "many more stout-mouthed" gentlemen enter that area feeling they were going to pull through, and in a very short time they "became trembling and bedridden until the 'electoral' ambulance carried them away."

Theater Bankruptcy Makes 300 Actors Idle

BUDAPEST, July 14.—Three hundred actors and actresses and a like number of other employees in four of the city's largest theaters recently were thrown out of work when the Union Circuit, controlling the theaters declared itself bankrupt. The circuit announced a deficit of \$60,000.

The management offered the free use of the four theaters to the performers to continue the season, if they desired on a co-operative basis.

666
In a prescription for Malaria, Chills and Fever Dengue or Bilious Fever. It kills the germs.

It hits the spot

with sandwiches —or without them



FEEDS?
The question of feeds is one of prime importance to every farmer, dairyman or poultry raiser, both large and small.
The cost per sack doesn't determine the value of feed. Results are what count.
Our line of "GOOD GOODS" combines best quality, fair price, satisfactory results. Give it a trial. "Your money back if you are not satisfied."
SANFORD FEED & SUPPLY CO.
Myrtle Ave and 4th, Phone 539
Phone 539. Jno. W. Sneed
Distributor: HOWARD BOTELER, Sanford

The Florida State Department of Agriculture is divided into eight divisions. They are divisions of agriculture, immigration, prison, land, field notes, fish and shell, state marketing bureau, and the one division that covers pure food and drug, stock feed, fertilizer, citrus, fruits and oils.

SOUTHERN LEAGUE
Mobile at Atlanta.
New Orleans at Birmingham.
Memphis at Nashville.

AMERICAN LEAGUE
Washington at St. Louis.
Philadelphia at Detroit.
Boston at Cleveland.
New York at Chicago.

Allen & Brent
Real Estate Auction Sales. Let us sell your property
AT AUCTION
We are permanently located in Sanford
OUR SALES FORCE are EXPERTS
We guarantee Satisfaction.
If you have Property you want sold—List it with us and kiss it good-bye.
ALLEN AND BRENT
116 E. Second Street, Sanford, Fla.

Beach Property IS SCARCE
AND GETTING SCARCE ALL THE TIME
NOW IS THE TIME TO GET IN ON GROUND FLOOR
New Smyrna Beach
For Further Information. Call at Montezuma Hotel.
H. B. SCHULTE REALTY CO., Inc.
MAKE RESERVATION EARLY

10 Acre Tiled Farm
At Loading Station and Hard Road.
\$7,000
Easy Terms.
Britt-Chittenden Realty Company, Inc.
2102 First St. Realtors. Sanford

For Quick Sale
Seven Room Home
Completely remodeled, located close in. Lights, Water, Gas.
Price \$4500
Remarkably easy terms. Act Quick
Lake Monroe Realty Co.
605 First National Bank Bldg.
R. J. Holly, Jr. W. C. Coleman
R. L. Shipp. SALES FORCE: R. L. Grier.
H. J. Mader. W. A. Adams.

Everything Points to---
BEL-AIR
BEING ENTIRELY SOLD OUT THIS SEASON
It Is Within the City Limits
The permanency of good location assures protection to your investment.
View this property and be convinced. Autos and courteous salesmen are at your service.
Bodwell Realty Co., Inc.
Phone 453 214 First St. W. R. Smith, Mgr.

Phone 148

There is no Substitute for Results

Phone 148

Classified Directory

AD. RATES

Cash in Advance... Classified Directory... All makes of typewriters for sale on easy terms...

Advertising

FOR BIG RESULTS advertise in the FORT LAUDERDALE DAILY NEWS... LEARN ABOUT Polk County and Lakeland, through the Star-Telegram...

"TELL ENOUGH.....SELL MORE"

—In other words, no matter what sort of Want Ad you may be writing, tell your prospects what you would want to know if you were the buyer instead of the seller.

THE SANFORD HERALD

For Sale

FOR QUICK SALE: Will sell 4 acres of good land 2 miles from center of Sanford at a bargain, half cash. See or write B. H. Bankston, Sanford, Fla.

For Sale

FOR SALE: 2 Horse Spray machine in good condition. W. G. Aldridge.

Wanted

WANTED: To Rent six or seven room house for one year. Kindly state location, price, etc. Address Box 1059, Sanford, Fla.

Automobiles

DEPENDABLE USED CARS 1921 Dodge Touring, 1923 Dodge Coupe, 1922 Dodge Touring, 1923 Dodge Graham 1-2 ton Truck, 1921 Dodge Screen 1-2 ton Truck, I. W. Phillips' Sons Dodge Bros. Sales and Service Phone 3 Oak and 2nd St.

For Rent

FOR RENT—Ground Floor Elks Bldg., 205 Oak Ave. Inquire upstairs. C. T. Smith.

Rooms For Rent

FOR RENT—Rooms with or without meals. Reasonable rates Lincoln House.

PEACE DELEGATE NAMED

TOKYO, July 14.—Dr. Sakunoshin Motoda, formerly president of St. Paul University, has been designated as the Japanese delegate to the World Christian Peace Conference to take place in Stockholm next autumn.

Ocean View Hotel

Modern Improvements Thoroughly Rerected Mrs. J. J. Costa, Mgr. CORONADO BEACH, FLORIDA Open All the Year Rates: \$4.00 per day. By the week \$25.00 double; \$15.00 single.

G. TAYLOR DYER

Printing—Decorating PHONE 303

CHEAP FOR CASH

\$125 Phonographs \$75 \$30 Electric fans \$22 \$15 Electric fans \$11 \$10 Electric fans \$8 1 New Player Piano, 1 Second Hand Piano, Tires and Tubes.

RINE'S FILLING STATION

1113 Sanford Ave. Sanford, Fla.

Building Material

MIRACLE Concrete Co., general cement work, sidewalks, building blocks, irrigation boxes. J. B. Terwilliger, Prop.

DAVID B. HYER ARCHITECT

Member A. I. A. Rose Building Orlando, Florida

HILTON'S BARBER SHOP

113 Magnolia Ave. 6 First Class Barbers Special Attention Given To Ladies and Children.

Chinaware in English Porcelains, Bavarian and Japanese China make lovely gifts

The Ball Hardware

Elton J. Moughton ARCHITECT

First National Bank Bldg. Sanford, — Florida

Chiroprapist FOOT SPECIALIST

Corn, Bunions, Ingrowing Nails, Heavy Calluses or tired aching feet. DR. C. L. GIBLER Towell Drew Bldg. Phone. Elevator Orlando.

W. H. LONG MEAT MARKET

410 Sanford Ave. Sanford, Fla.

H. A. SPEIR Contractor and Builder

499-M — Phone — 499-M 2108 PALMETTO AVE.

Davey and Nesmith ATTORNEYS-AT-LAW

311-313-314 FIRST NATIONAL BANK BLDG.

FOR SALE

MAYFAIR Beautiful Apartment Site 100 feet on Park Ave. 114 feet on 11th St. \$6,500. Terms.

Bodwell Realty Co., Inc.

214 E. FIRST ST. W. R. SMITH, MGR.

We Offer---

Warehouse site 100x117 at \$6000 only one block from First street. A good investment. Terms. Apartment house Hollow Tibs Stucco construction. Pays rent ten per cent at \$15,000.00. Located close to the business section. Priced at \$30,000.00. It will pay you to investigate. Terms.

A. P. CONNELLY & SONS REALTORS

Magnolia at Second. Phone 48 WE LOAN MONEY AT 7 PER CENT

Wins Honor



Donald J. MacDougal, Canadian war veteran who was blinded by a wound at Courcellette in September, 1916, has been awarded a special Rhodes scholarship from the University of Toronto, and has sailed to take up his studies at Oxford University.

The North Pole

HON. ED. WALTHAM, ex. Sealable Hudson-Down Co., Sanford, Fla. Dear Ed: Well, I am where another bunch of explorers have not yet discovered the North Pole... I never have been able to figure out this just for the North Pole, but I can come nearer understanding it about 3 o'clock some of these July afternoons than any other time...

WEARY EYES

Are made strong? Leonard's Eye Lotion. Inflammation is cured without pain in eyes. No other eye remedy so purely healing. Keeps the eyes in water trim. It makes strong eyes. All druggists.

WINGING UP FATHER



By GEORGE McMANUS