

Bulb Expert To Address Meeting At Seminole Court House On March 16

By B. F. WHITNER, JR.

Seminole county seems admirably adapted to the growing of flowering bulbs on a commercial scale, and a number of small plantings have already been made, and one of considerable size. Many more are contemplating such action. This interest looks as if it ought to prove very profitable. Bulb growers of wide experience tell us that our soils are admirably adapted, and that our climate will permit the production of first class bulbs for less money than they can be produced in other climates. There is already a good market and that market is growing rapidly from year to year. The present supply comes from foreign countries, almost none being produced in this country, that is, of the bulbs that could be grown here.

On Jan. 1, 1926, there will be an embargo placed on bulbs which will prohibit any importation of bulbs, except for scientific purposes. This is done because of the fear of introducing certain insect pests and plant diseases, but at the same time it will make a very good opportunity for the bulb growers of our own country. We are told that there will be little danger of over-production for many years as there is little stock in the country.

Monday evening, Mar. 16, at 7:30 o'clock, all who are interested in

of course been omissions. Whether you got a letter or not, be on hand, if you are interested. The letter of invitation follows.

U. S. BUREAU PREDICTS MORE COLD WEATHER
 WASHINGTON, Mar. 14.—The weather bureau today forecasts much colder weather for tonight in the East Gulf States, Ohio Valley, Lower Lake region and Interior Middle Atlantic States and much colder Sunday in the Atlantic States. Cold wave warnings have been issued for Ohio, western New York, Western Pennsylvania and Western Tennessee.

BATTERY PARK HOTEL
 Asheville - North Carolina
 Newly built. Fourteen stories
 Fireproof. 220 rooms—220 baths
 American and European Plans
 WILSON DEVENDORF, Lessee and Manager

IN CIRCUIT COURT, SEVENTH JUDICIAL CIRCUIT, SEMINOLE COUNTY, FLORIDA
 IN CHANCERY.
 J. E. LAING, Complainant,
 vs.
 ISAAC NEAL, Defendant.
 NOTICE OF MASTER'S SALE.
 Notice is hereby given that under and by virtue of a decree of foreclosure and sale entered in the above entitled cause on the 4th day of March, A. D. 1925, I, as Special Master in Chancery, on Monday, April 6th, 1925, in front of the Court House of Sanford, Florida, will offer for sale and sell to the highest bidder for cash, during the legal hours of sale, the following described land situate, lying and being in the County of Seminole and State of Florida, more particularly described as follows, to-wit:
 Lot one (1.) Block twelve (12.) Tier six (6.) according to E. B. Trafford's Map of Sanford, as per plat thereof duly recorded in the public records of Seminole county, Florida.
 Terms cash. Purchaser to pay for deed.
 J. E. LAING, 3. 7. 11. 21. 25. W. E. WHITE.
 1-1.

Bill Ding Sez:

A RENTER NEVER DIES WITH A SMILE ON HIS FACE OR THE HAPPY THOUGHT ON HIS MIND THAT HIS LOVED ONES WILL HAVE A PLACE TO CALL "HOME."

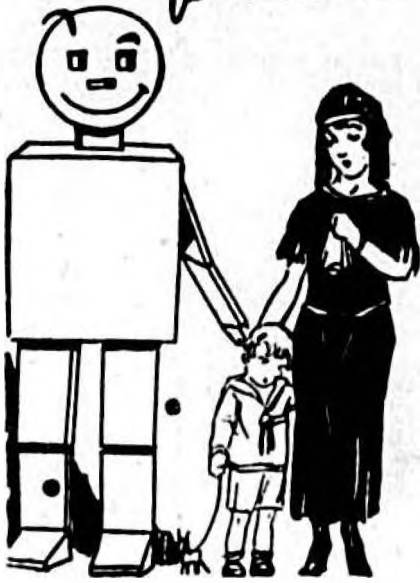

Have you provided a place your own loved ones can call home? They deserve it, so make a start today by investigating our home plan service. We have a size and tyle that will fit your pocketbook. Write, call by or phone today.

CARTER LUMBER COMPANY
 Phone 565. North Laurel Avenue
 SANFORD, FLORIDA

For Reasons

That were unavoidable

The Auctioneer For
Citrus Heights

Was unable to reach the sale in time
for the auction
This sale will be carried out as planned.

MARCH 26

M. M. Lord

A. T. NOLAND

PINEHURST

WHOEVER EXAMINES IT SEES IN PINEHURST EXCEPTIONALLY GOOD OPPORTUNITIES

WHAT EVERY SENSIBLE MAN WILL EAGERLY GRASP IS OPPORTUNITY

For Home

For Investment

Location ideal, high, dry and slightly—
 Streets to be paved, also water and light lines to be installed.

Lots sell as low as \$800 to \$1100

\$100 to \$150 secures a lot and easy monthly payments make its yours.

Britt Realty Company

FIRST STREET.

ROSE COURT

Sanford's Finished Subdivision.

Every Street Paved and Curbed.
Water, Gas, and Electricity Already Installed.

Fine Residences Already Built.

An Established High Grade Residence Community

Prices \$1,200 to \$1,500

Those old prices will hold but for a few days—10 per cent cash. Balance Monthly

BODWELL REALTY COMPANY

214 East First Street

**STROUTS WIN
BREWERS
to 2 SCORE**

(Continued from Page One)

In conclusion of the game, the Brewer's owner, who was highly pleased with the work done by his team, particularly elated with the performance of Bell, the pitcher, who Senators under control time he was in the box.

Milwaukee	AB	R	H	P	A	E
1st	4	1	1	2	0	0
2nd	3	0	1	5	1	1
3rd	4	0	2	2	0	0
4th	4	0	0	7	1	0
5th	4	0	1	1	1	0
6th	2	0	1	2	0	0
7th	1	0	0	3	0	0
8th	4	1	0	4	0	0
9th	4	0	2	0	1	0
10th	0	0	0	1	0	0
11th	1	0	0	0	1	0
12th	0	0	0	0	0	0
Total	41	2	8	27	8	1

Washington	AB	R	H	P	A	E
1st	4	1	0	1	0	0
2nd	1	0	0	2	2	0
3rd	2	0	1	0	2	0
4th	4	1	1	3	0	0
5th	4	0	0	1	0	0
6th	4	0	1	2	1	0
7th	3	1	1	1	0	0
8th	4	1	1	4	7	0
Total	32	2	8	27	8	1

Tate, c	4	0	2	3	1	1
Martina, p	1	0	0	0	0	0
Brillheart, p	1	0	0	0	0	0
Kelly, p	1	0	1	0	0	1
Matthews	1	0	0	0	0	0

Score by innings:

1	3	4	8	27	14	2
---	---	---	---	----	----	---

Summary:

Two base hits—Wise, 2; Tate. Three base hits—Bluege; stolen bases—McNeely, Adams, Rice. Schulte. Bases on balls—Off Kelly, 1; off Sanders, 2. Hit by pitched ball—Harris by Sanders; will pitches, Kelly; struck out by Martina, 1; by Kelly, 2; Bell, 4. Sacrifice hits—Harris, Mellilo and Bell. Umpire—Rolland and Magee. Time of game, 1:45. Hits off Martina, 1 in three innings; off Brillheart, two in three innings; off Kelly, two in three innings; Off Sanders, three in four innings; off Bell, one in three innings; McCracken, four in two innings. Double plays—Adams, McNally to Judge; Sanders, Wise to Brief; Mellilo to Brief.

AUSTRALIAN TI INVADE U. S.

LONDON, Mar. 14.—George Cook, the Australian heavyweight fighter, who has been in Berlin for some months, has arranged to go to the United States in the near future, according to his manager, Charlie Lucas. Cook, who has been fighting here and on the continent for four years, expects several bouts in America, after which he will return to Australia. The match will be in Chicago.

**Vaughan Quartette
Appears Here Sunday**

Those in attendance at the First Baptist church Sunday night will hear the Vaughan Male Quartette in a series of selections that will form a part of a special program arranged for the evening. The quartette is almost nationally known, having been on the American Chautauqua circuit.

The quartette will appear under the auspices of the Big Berean Brotherhood. The singers came to Sanford to appear in concert at the High School auditorium. During its existence, the quartette has appeared in 42 separate states. It is noted for its harmony effects. A cordial invitation has been extended to the public to attend the services.

**Tax Accountant
Is Here At Bank**

E. A. Cathrae certified public accountant will be at the Sanford Bank and Trust Company until 11:30 o'clock Saturday night to give advice to those who apply for help in making out income tax returns. On Sunday from 8 o'clock until 6 o'clock he again will be at the bank and on Monday may be found there between 8 o'clock and 3 o'clock.

A. E. Crandell and Dan Scrutset returned Friday from a trip to Miami.

Announcing

To our friends and customers:

We have leased the store room formerly occupied by Lossing Paint Co., next door to the Sanford Herald office on South Magnolia Avenue. We will be open for business by Wednesday, March 18th thanking you for your past courtesies and that you will continue.

McMullen's Barber Shop

SANFORD, FLORIDA

Strout Selected Bargains

We can show you in this great home and money making farm and fruit section, just about any sort of property you may be looking for. Whether it's a winter or year around home, a big or little Celry and Truck Farm, and Orange Grove, Poultry plant or Lakeside property, we have it. These few property descriptions will give you a little idea of what we have to offer.

No. 242	10 acres	\$2500.00	No. 298	5 acres	\$5500.00	No. 260	21 acres	\$7500
<p>acres on improved road short drive Sanford, handy to village which has pool, stores, P. O., packing houses, orch, and other advantages. Loamy soil, no fruited to 52 fine orange trees, 7 grapefruit, 11 tangerines, 10 lemons, lemons, pears, limes and kumquats; Good 6 room bungalow, large piazza, fine water supply, oak and maple shade, beautiful lake in sight. Barn 30, garage, tool house, poultry house. Quick sale owner will accept \$2500 cash, balance easy.</p>			<p>5 acres on paved highway, close to loading station and stores, only short drive to Sanford. One of the finest truck farms to be had in this section, highly improved being both underdrained and sub-irrigated, water for irrigation furnished by flowing wells at no cost whatever. Good 2 story house, nice lawn, fruited with bananas, guavas and other small fruit. Barn with tool shed attached. Sickness in family compels owner to sell at this remarkable low price which includes: 1 mule, 1 Jersey heifer. All farming tools including: cultivators, plows, subsoiler, seed drill, fertilizer distributor. To investigate this property is to purchase. Terms if desired.</p>			<p>For quick sale owner has reduced price from \$8500 to \$7500.00 and will give liberal terms if desired. 21 acres in the center of bustling village close to Sanford, on main street close to P. O. stores, school and other advantages. All improved and has productive Orange grove of 400 trees, also grapefruit, tangerines, lemons, persimmons, pecans, grapes, quavas, roses and other shrubbery. Good 2 story painted house, 40 foot piazza, 2 fire places, electric lights, bath room, running water up stairs and down. Large oak shade, pleasant surroundings, barn, garage, wash room, pump house, best of water supply, poultry and tool house. Owner desires quick sale and will include quantity of household furniture, 75 white leghorn hens, cows, and all tools. A real poultry and fruit farm, write or call on us for appointment to inspect this desirable home</p>		

Now is the time to buy property hereabouts. There never will be a better time, so we urge you to come and investigate what this great section has to offer. Health, happiness and prosperity await you here where,

ALL FOUR SEASONS ARE GLORIOUS

Spring, Summer, Autumn, Winter are all enjoyable. Many Northern people now living in Sanford will assure you that the summers are even more enjoyable than the winters. Come now.

H. Corrington

Representing

E. A. Strout Farm Agency, Inc.

491 First National Bank Bldg.

Sanford Florida.

**Act
Quickly**

Only a few hours remain in which Oak Hill lots may be purchased at original prices.

**After
Today**

You will have to pay more for property in this subdivision.

Make 15%

By investing today. Lots can be purchased now at prices ranging from \$300 to \$450 will cost \$345 and \$520 Monday. 15 per cent profit in one day is worth making.

OAK HILL

Is the suburb of great opportunity.

**N.H. Garner
DEVELOPER**

110 Park Ave.

The Sanford Herald
Published every afternoon except
Sundays at Sanford, Florida.
Entered as Second Class Matter,
October 27, 1915 at St. Johns, Fla.,
under Post Office No. 1187.
Sanford, Florida, March 14, 1925.
Copyright, 1925, by
The Sanford Herald, Inc.
Editor
HOWARD H. BRUSH
Manager
W. H. BRUSH
101 Magnolia Avenue Phone 248

SATURDAY, MAR. 14, 1925.

THE HERALDS PLATFORM
1-Deeper water route to Jackson
ville.
2-Construction of St. Johns-Indian
River canal.
3-Extension of white way.
4-Extension of local amusements.
5-Wimming pool, tennis courts, etc.
6-Acquisition of a municipal
park.
7-Extension of street paving program.
8-Construction of boulevard around Lake Monroe.
9-Entrance into Florida state road system.
10-Completion of city beautification program.

BIBLE THOUGHT FOR TODAY.
THY KEEPER:—The Lord is thy keeper; the only Keeper thou art upon thy flight. Psalm 121:5.
WHAT MAKES THE HOME CITY?
Oh, this I've found through many a day of wandering routes about.
This life is not all chimneys tall and buildings staunch and stout.
This life is not all busy streets, nor all the merchants' ads.
Or one could move to any town and be content to dwell.
Now I have been to many a town, much like the one I love, I've seen the peach trees at night, the self-same moon above;
I've seen the buildings staunch and tall, much like the ones I boast.
But never another town the thing I needed most.
All up and down this land I've far'd, but far away from home I've learned that as a stranger man I'm ever doomed to roam.
He's in the place, not of the place, and night time always bring.
A longing for his distant town of long familiar things.

Though cities grow to look alike, as steel and granite rise,
In something more than buildings tall the joy of living lies;
It's not the pride, it's not the fame, it's not the wealth possess'd;
It's certain men and women make the town I love the best.
—By Edgar A. Guest.

Man, wretched man, whenever he stoops to sip,
Feels, with the act, a strong remorse within.
—Juvenal.
Time conquers all, and we must time obey.—Pope XX.

THE TACNA-ARICA AWARD
NEW YORK HERALD TRIBUNE
President Coolidge's award in the Tacna-Arica case ended a dispute which has clouded American relations for more than forty years and at many times threatened the neutrality of the United States. The award was made in a report fully concurring with the findings made by General Mitchell as to this country's defenseless condition. And Mitchell has been lowered in rank, out where he cannot tell any more unpleasant truths, officially.

THE ROOSEVELT TRADITION
NEW YORK WORLD
Discussing his coming scientific expedition into the wilds of Antarctica, Theodore Roosevelt made a modest request of the newspaper men. If they must say that he was following in the footsteps of his father, he urged that they should at least add a certain footnote. Now that was surely a modest request. But at the moment all that can be said is that Mr. Roosevelt intends to follow his father's footsteps. Whether he actually follows that big track is another question. For ourselves, if, as all the father's expeditions returned, and if, as and when it father's the bacon, as all the father's expeditions brought home the bacon, we agree to add the recomended footnote, which was: "It takes a tough man to do it."

THE ROOSEVELT TRADITION
NEW YORK WORLD
Discussing his coming scientific expedition into the wilds of Antarctica, Theodore Roosevelt made a modest request of the newspaper men. If they must say that he was following in the footsteps of his father, he urged that they should at least add a certain footnote. Now that was surely a modest request. But at the moment all that can be said is that Mr. Roosevelt intends to follow his father's footsteps. Whether he actually follows that big track is another question. For ourselves, if, as all the father's expeditions returned, and if, as and when it father's the bacon, as all the father's expeditions brought home the bacon, we agree to add the recomended footnote, which was: "It takes a tough man to do it."

THE ROOSEVELT TRADITION
NEW YORK WORLD
Discussing his coming scientific expedition into the wilds of Antarctica, Theodore Roosevelt made a modest request of the newspaper men. If they must say that he was following in the footsteps of his father, he urged that they should at least add a certain footnote. Now that was surely a modest request. But at the moment all that can be said is that Mr. Roosevelt intends to follow his father's footsteps. Whether he actually follows that big track is another question. For ourselves, if, as all the father's expeditions returned, and if, as and when it father's the bacon, as all the father's expeditions brought home the bacon, we agree to add the recomended footnote, which was: "It takes a tough man to do it."

Democrats and Insurgents
Charles Beecher Warren, whom President Coolidge would have as attorney-general, may not have an opportunity to become a member of the cabinet if the will of Congress is further borne out. With a suddenness which astounded even the most alert political observers, the senate Tuesday by a vote of forty-one to thirty-nine, put its stamp of disapproval on the president's selection.

Warren's nomination was one of the matters which the sixty-eighth congress left undecided. When the present special session was called, foremost among the things awaiting the decision was the Warren nomination. President Coolidge was especially anxious for action on the subject, as the office of attorney-general, since Harlan F. Stone's elevation to the Supreme Court, has been vacant.

After Monday's session, during which Warren was alternately defended and assailed because of his former connections with the Havana sugar interests in Michigan, the senate adjourned to resume the controversy on Tuesday. The Tuesday morning session brought the senate no nearer a decision—at least indications at the noon recess hour pointed that way. Vice President Dawes had been assured prior to the recess hour that there would be no vote before adjournment that afternoon.

The senate reconvened after lunch, expecting a full afternoon of discussion. The wave of oratory was short-lived and a vote was soon called. Even this sudden turn of events failed to disturb the administration leaders who were quietly confident that they could match their opponents' strength if necessary even to summit Mr. Dawes, who was resting quietly at his hotel more than a mile away.

As the roll call proceeded slowly, it became apparent that those opposing Mr. Warren's nomination were present in full strength while the administration leaders, taken unawares, had failed to marshal their forces. A hurried call was sent out to bring in absent members. The Vice President was called and urged to rush post-haste to the capitol building. In the meantime the Democrats, sensing victory within their grasp, vigorously demanded that the roll call be closed. Republican leaders resorted to strategy. Senator Reed of Pennsylvania changed his vote from living to dead and then presented a motion which would bring the question up for reconsideration. This changed the vote from forty and forty to forty-one to thirty-nine. The Democrats retained a majority with a motion to lay the question on the table and demand a final roll call. This resulted in a forty-four vote and Senator Owen of Oregon, the only Democrat who had been voting for the confirmation, changed his vote to yes just as Mr. Dawes entered the chamber, making the final count forty-one to thirty-nine. Under senate rules it was a final and irrevocable action.

On the final vote the Democrats were solid against the appointment. They were aided by Shipstead, the Farm-Labor senator and those from Michigan, Borah and Johnson, and eight other Republicans, including Senator Reed, who voted for strategic reasons, and the group of insurgent senators. It was a decided triumph for the Democrats and sweet revenge for that little group of insurgents, who but a short time ago were banished from party councils and forced to relinquish seniority on committees. Repudiation of the Warren nomination demonstrated two things—that the Democrats, with the aid of the insurgents and several independent thinkers, with the aid of Borah of Idaho and Johnson of California, may prove a serious menace to the legislation of the administration during the next two years and that even though the insurgents have been read out of their party, they will have the satisfaction of knowing that the balance of power lies within their grasp and because of that fact may yet see the time when overtures will be made to them by those who cast them out.

BENJAMIN FRANKLIN wrote this letter to a man whom he was loaning money: "I send you here with ten dollars. Do not pretend to give such a sum. I only need it to you. You can't fail of getting into some kind of business that will in time enable you to pay all your debts. In that case when you meet with another man in similar distress, you must pay by loaning this sum to him, enjoining him to discharge the debt by a like operation with, enjoining him to discharge with another opportunity. I hope it may be of some use to you. This is a trick of mine for doing a great deal of good with little money."

Man, wretched man, whenever he stoops to sip,
Feels, with the act, a strong remorse within.
—Juvenal.
Time conquers all, and we must time obey.—Pope XX.

THE TACNA-ARICA AWARD
NEW YORK HERALD TRIBUNE
President Coolidge's award in the Tacna-Arica case ended a dispute which has clouded American relations for more than forty years and at many times threatened the neutrality of the United States. The award was made in a report fully concurring with the findings made by General Mitchell as to this country's defenseless condition. And Mitchell has been lowered in rank, out where he cannot tell any more unpleasant truths, officially.

THE ROOSEVELT TRADITION
NEW YORK WORLD
Discussing his coming scientific expedition into the wilds of Antarctica, Theodore Roosevelt made a modest request of the newspaper men. If they must say that he was following in the footsteps of his father, he urged that they should at least add a certain footnote. Now that was surely a modest request. But at the moment all that can be said is that Mr. Roosevelt intends to follow his father's footsteps. Whether he actually follows that big track is another question. For ourselves, if, as all the father's expeditions returned, and if, as and when it father's the bacon, as all the father's expeditions brought home the bacon, we agree to add the recomended footnote, which was: "It takes a tough man to do it."

THE ROOSEVELT TRADITION
NEW YORK WORLD
Discussing his coming scientific expedition into the wilds of Antarctica, Theodore Roosevelt made a modest request of the newspaper men. If they must say that he was following in the footsteps of his father, he urged that they should at least add a certain footnote. Now that was surely a modest request. But at the moment all that can be said is that Mr. Roosevelt intends to follow his father's footsteps. Whether he actually follows that big track is another question. For ourselves, if, as all the father's expeditions returned, and if, as and when it father's the bacon, as all the father's expeditions brought home the bacon, we agree to add the recomended footnote, which was: "It takes a tough man to do it."

THE ROOSEVELT TRADITION
NEW YORK WORLD
Discussing his coming scientific expedition into the wilds of Antarctica, Theodore Roosevelt made a modest request of the newspaper men. If they must say that he was following in the footsteps of his father, he urged that they should at least add a certain footnote. Now that was surely a modest request. But at the moment all that can be said is that Mr. Roosevelt intends to follow his father's footsteps. Whether he actually follows that big track is another question. For ourselves, if, as all the father's expeditions returned, and if, as and when it father's the bacon, as all the father's expeditions brought home the bacon, we agree to add the recomended footnote, which was: "It takes a tough man to do it."

THE ROOSEVELT TRADITION
NEW YORK WORLD
Discussing his coming scientific expedition into the wilds of Antarctica, Theodore Roosevelt made a modest request of the newspaper men. If they must say that he was following in the footsteps of his father, he urged that they should at least add a certain footnote. Now that was surely a modest request. But at the moment all that can be said is that Mr. Roosevelt intends to follow his father's footsteps. Whether he actually follows that big track is another question. For ourselves, if, as all the father's expeditions returned, and if, as and when it father's the bacon, as all the father's expeditions brought home the bacon, we agree to add the recomended footnote, which was: "It takes a tough man to do it."

THE ROOSEVELT TRADITION
NEW YORK WORLD
Discussing his coming scientific expedition into the wilds of Antarctica, Theodore Roosevelt made a modest request of the newspaper men. If they must say that he was following in the footsteps of his father, he urged that they should at least add a certain footnote. Now that was surely a modest request. But at the moment all that can be said is that Mr. Roosevelt intends to follow his father's footsteps. Whether he actually follows that big track is another question. For ourselves, if, as all the father's expeditions returned, and if, as and when it father's the bacon, as all the father's expeditions brought home the bacon, we agree to add the recomended footnote, which was: "It takes a tough man to do it."

THE ROOSEVELT TRADITION
NEW YORK WORLD
Discussing his coming scientific expedition into the wilds of Antarctica, Theodore Roosevelt made a modest request of the newspaper men. If they must say that he was following in the footsteps of his father, he urged that they should at least add a certain footnote. Now that was surely a modest request. But at the moment all that can be said is that Mr. Roosevelt intends to follow his father's footsteps. Whether he actually follows that big track is another question. For ourselves, if, as all the father's expeditions returned, and if, as and when it father's the bacon, as all the father's expeditions brought home the bacon, we agree to add the recomended footnote, which was: "It takes a tough man to do it."

THE ROOSEVELT TRADITION
NEW YORK WORLD
Discussing his coming scientific expedition into the wilds of Antarctica, Theodore Roosevelt made a modest request of the newspaper men. If they must say that he was following in the footsteps of his father, he urged that they should at least add a certain footnote. Now that was surely a modest request. But at the moment all that can be said is that Mr. Roosevelt intends to follow his father's footsteps. Whether he actually follows that big track is another question. For ourselves, if, as all the father's expeditions returned, and if, as and when it father's the bacon, as all the father's expeditions brought home the bacon, we agree to add the recomended footnote, which was: "It takes a tough man to do it."

THE ROOSEVELT TRADITION
NEW YORK WORLD
Discussing his coming scientific expedition into the wilds of Antarctica, Theodore Roosevelt made a modest request of the newspaper men. If they must say that he was following in the footsteps of his father, he urged that they should at least add a certain footnote. Now that was surely a modest request. But at the moment all that can be said is that Mr. Roosevelt intends to follow his father's footsteps. Whether he actually follows that big track is another question. For ourselves, if, as all the father's expeditions returned, and if, as and when it father's the bacon, as all the father's expeditions brought home the bacon, we agree to add the recomended footnote, which was: "It takes a tough man to do it."

THE ROOSEVELT TRADITION
NEW YORK WORLD
Discussing his coming scientific expedition into the wilds of Antarctica, Theodore Roosevelt made a modest request of the newspaper men. If they must say that he was following in the footsteps of his father, he urged that they should at least add a certain footnote. Now that was surely a modest request. But at the moment all that can be said is that Mr. Roosevelt intends to follow his father's footsteps. Whether he actually follows that big track is another question. For ourselves, if, as all the father's expeditions returned, and if, as and when it father's the bacon, as all the father's expeditions brought home the bacon, we agree to add the recomended footnote, which was: "It takes a tough man to do it."

As Brisbane Sees It
Brisling for Jerusalem.
Moses Would Be Surprised.
Panama's Danger.
The Air Fleet Question.
BY ARTHUR BRISHANNE
(Copyright 1924)

WEDNESDAY the big steamer President Arthur of the American Palestine line will face the Holy Land. Passengers, 600 of them, on the first trip, will land at Jerusalem as Milwaukee is to Chicago, and much nearer.

THAT PERHAPS is the first distinctly Jewish steamship that ever crossed the ocean. It will be strictly "kosher," which means that all food will be selected and prepared in accordance with the laws of Moses.

IT WOULD interest that ancient law giver, if he could see the New York to Palestine steamer traveling without sails, crossing the Atlantic Ocean, of which probably, he never heard, and talking by wireless to Jerusalem and New York at the same time.

PERHAPS the old lawgiver, if he could see the refuelinging plant on the kosher ship, would say, "You need not be quite so strict about lobsters, and some other things. We had no lobster when I wrote those laws."

THE OLD Phoenicians, daring Semitic race living at the Eastern end of the Mediterranean, brave sailors and cousins of the Jews, would like to see that ship of a day in the hand of 1925. They sailed out just Gibraltar, riding the Atlantic as far as England, and still have several tons of the sight of land without a compass.

How they would stare at this ship coming eastward over the ocean, smoke pouring from its funnels, sailing almost to the doors of Phoenicia's Temple, for which the Phoenicians supplied so much fire.

THE PRESIDENT Arthur will make the round trip to Palestine every sixty days. The line was established to facilitate and encourage travel to Jerusalem and will doubtless be highly successful.

R. McGINNIS, of Panama, now in Los Angeles, says the Panama Canal is quite safe from attack by planes of the battleships. But says he "an enemy fleet with airplane carriers, anchoring somewhere out of our knowledge, might be able to obstruct it in such a way as to make it useless."

There is no prohibition against aircraft, except in other airports.

THE CONGRESSIONAL committee investigating air fleet matters brings in a report fully concurring with the findings made by General Mitchell as to this country's defenseless condition. And Mitchell has been lowered in rank, out where he cannot tell any more unpleasant truths, officially.

THE LOS ANGELES Examiner makes the situation clear as follows: It describes Secretary Weeks as a man whose house was on a hill. A faithful servant rushed in shouting "Your house is on fire." Mr. Weeks discharged the servant for making disgraceful facts on his attention.

OUR BATTLESHIPS have been maneuvering, carrying on sham battles in the Pacific. That's a good idea, and the only way to give the ships exercise. In real war they would have to be hidden in the air fleets of the enemy.

THE OFFICERS report that the ship theoretically attacking the coast were theoretically destroyed by submarines. Also army officers give an interesting report of tests made in San Francisco night before last in connection with the fight of the city against aircraft.

ONE LONG airplane used in the test flew across the city. Theoretically dropping enough bombs to destroy half the city. Four big, the sharp-eyed crews of a battery of 75 centimeter anti-aircraft guns never caught a glimpse of the attacking plane which flew over the city at its own sweet will.

MAJOR J. S. PRATT commanded the test. He has already made the report, showing that San Francisco is in the mercy of attacking airplanes. The Secretary of War must take action there, and reduce Major Pratt to a corporal or a sergeant, otherwise the antiaircraft industry will not be safe.

CHARLES CHAPLIN, who has supplied millions of Americans with excellent amusement and spends his money here, millions that his pictures earn in other countries, also brought in his mother-in-law, the last seventy years of age. Now the land of the free tells her gruffly to get out, and go to some other country. There is no danger of her becoming "a public character." Her son makes more than a million a year.

It would harm no one if that old lady were allowed to end her days here, enjoying her son's success in her old age.

BUT HER presence violates our hospitable immigration laws, and she must go.

"OF COURSE, THAT'S A DIFFERENCE"
C'MON, LET'S SHAKE AND MAKE UP
SURE!
BY GUY F. DOWNEY
1912
G.O.P. REGULARS
1924
G.O.P. REGULARS
JUST IN PASSING
By R. J. HOLLY



JUST IN PASSING
By R. J. HOLLY

The Sanford Rotary Club expects every man to do his duty and go to work. It is the duty of every man to go to work and do his duty. It is the duty of every man to go to work and do his duty.

Sanford's Realty Values
Are Beginning To Climb
We have two exceptionally good propositions that will set you in on the ground floor.

SEE US QUICK
BRITT REALTY CO., INC.
Realtors
202 First Street.

APARTMENT HOUSE
LOCATION
Ideal location for apartment house within five blocks of post office of Sanford's prettiest residential street. Size 100x117

E. F. LANE
REALTOR
Rooms 501-502, Phone 55
First National Bank Building.
Sales Force—Miss Ruba Williams, Miss Hoitge, Mr. R. L. Shipp.

THE NEEDS OF BUSINESS
are varied and ever changing, but the Seminole County Bank is always ready and willing to do the utmost service to its customers.

When ---
It is to your advantage to make this your Bank your depository.

Seminole County Bank
Sanford, Fla.
STRENGTH—SERVICE—PROGRESS

Johnson's \$6.65 Polishing
Stove and Fire
Wood
Ball Hardware Co., Britt Realty Co.

THE NEEDS OF BUSINESS
are varied and ever changing, but the Seminole County Bank is always ready and willing to do the utmost service to its customers.

When ---
It is to your advantage to make this your Bank your depository.

Seminole County Bank
Sanford, Fla.
STRENGTH—SERVICE—PROGRESS

DAN DOBBS
Spring floods are with us, and perhaps, the wild waters are to see the new water.

Social
Calendar
Monday
Department of Social Service, Methodist Missionary Society, will meet at the home of Mrs. Agnes Guild will meet at 11 o'clock in the High School Auditorium where the Rev. James Glaves will preach.

Wednesday
will be a luncheon meeting of the Welfare Department at 11 o'clock in the High School Auditorium. Reservations.

Thursday
Department of the Club will give a musical with an English program.

Friday
will be a luncheon meeting of the Welfare Department at 11 o'clock in the High School Auditorium. Reservations.

Saturday
Dairy plants for sale, Sanford, Fla. Tickets given at Kent's Vol. Works.

The Churches
BRYANT CHURCH
of the night services changed to begin at 8 o'clock.

CHRISTIAN SCIENCE
Christian Science Services are held in the Woman's Club Oak Avenue and Third Street every Sunday morning at 11 o'clock. The subject for tomorrow is "Substance."

HOLY CROSS EPISCOPAL CHURCH
Third Sunday in Lent. Sunday School at 9:30 o'clock in the High School Auditorium. Church Services at 11 o'clock in the High School Auditorium where the Rev. James Glaves will preach. Celebration of Holy Communion.

FIRST BAPTIST CHURCH
Sunday school 9:30 o'clock. Every member of the church is asked to be present tomorrow morning. Young People's Unions 6:30 o'clock. Evening service 7:30 o'clock. Prayer meeting and Bible study Wednesday evening 7:30 o'clock. The Vaughan quartet will sing at the evening service. This quartet has sung in many of the states both North and South, and has won praise everywhere. Standing room should be at a premium to-night.

FIRST METHODIST CHURCH
Rev. T. J. Nixon, Pastor. Sunday services as follows: Sunday School, P. M. Adams, Superintendent, 9:30 o'clock. Morning worship and preaching by the pastor, 11 o'clock. Senior League devotional meeting 6:30 o'clock. Intermediate and Junior League, 6:30 o'clock. Evening worship and sermon by the pastor, 7:30 o'clock. A cordial invitation extended to visitors to worship with the church.

CHRISTIAN SCIENCE
Christian Science Services are held in the Woman's Club Oak Avenue and Third Street every Sunday morning at 11 o'clock. The subject for tomorrow is "Substance."

HOLY CROSS EPISCOPAL CHURCH
Third Sunday in Lent. Sunday School at 9:30 o'clock in the High School Auditorium. Church Services at 11 o'clock in the High School Auditorium where the Rev. James Glaves will preach. Celebration of Holy Communion.

FIRST BAPTIST CHURCH
Sunday school 9:30 o'clock. Every member of the church is asked to be present tomorrow morning. Young People's Unions 6:30 o'clock. Evening service 7:30 o'clock. Prayer meeting and Bible study Wednesday evening 7:30 o'clock. The Vaughan quartet will sing at the evening service. This quartet has sung in many of the states both North and South, and has won praise everywhere. Standing room should be at a premium to-night.

FIRST METHODIST CHURCH
Rev. T. J. Nixon, Pastor. Sunday services as follows: Sunday School, P. M. Adams, Superintendent, 9:30 o'clock. Morning worship and preaching by the pastor, 11 o'clock. Senior League devotional meeting 6:30 o'clock. Intermediate and Junior League, 6:30 o'clock. Evening worship and sermon by the pastor, 7:30 o'clock. A cordial invitation extended to visitors to worship with the church.

CHRISTIAN SCIENCE
Christian Science Services are held in the Woman's Club Oak Avenue and Third Street every Sunday morning at 11 o'clock. The subject for tomorrow is "Substance."

HOLY CROSS EPISCOPAL CHURCH
Third Sunday in Lent. Sunday School at 9:30 o'clock in the High School Auditorium. Church Services at 11 o'clock in the High School Auditorium where the Rev. James Glaves will preach. Celebration of Holy Communion.

FIRST BAPTIST CHURCH
Sunday school 9:30 o'clock. Every member of the church is asked to be present tomorrow morning. Young People's Unions 6:30 o'clock. Evening service 7:30 o'clock. Prayer meeting and Bible study Wednesday evening 7:30 o'clock. The Vaughan quartet will sing at the evening service. This quartet has sung in many of the states both North and South, and has won praise everywhere. Standing room should be at a premium to-night.

FIRST METHODIST CHURCH
Rev. T. J. Nixon, Pastor. Sunday services as follows: Sunday School, P. M. Adams, Superintendent, 9:30 o'clock. Morning worship and preaching by the pastor, 11 o'clock. Senior League devotional meeting 6:30 o'clock. Intermediate and Junior League, 6:30 o'clock. Evening worship and sermon by the pastor, 7:30 o'clock. A cordial invitation extended to visitors to worship with the church.

The Social Side of Sanford
Office 148
MISS KATHRYN WILKEY, Society Editor.
PHONE—Res. 428-J

8 o'clock Preaching.
The Deacons will be at the church Sunday from 2 to 5 P. M. to receive subscriptions for the support of the church for the next year.

WEDNESDAY evening services which include testimonies of healing at 8:00 o'clock in the Reading Room.
This Society maintains a reading room and free loan library, where the Bible and authorized Christian Science literature may be read.

ALL SOULS CHURCH
Sunday, Mar. 15, the third in Quadragesima.
Sunday School 9 o'clock. All children are requested to be present.
Morning Worship and Sermon, 11 o'clock.

CONGREGATIONAL CHURCH
Thomas F. Armstrong, Pastor.
Sunday Services,
Sunday School 9:45 o'clock.
Morning Worship and Sermon, 11 o'clock.

FREE DEMONSTRATION
Tuesday & Wednesday, March 17-18
Seven persons at every tea have some form of foot trouble. It may be weak or broken-down ankles, weak ankles, corns, callouses or bunions or probably a case of trouble along the foot level. Regardless of what may be the nature of your suffering, you will find quick and permanent relief, this week, at our Foot Comfort Department.

Foot Comfort Expert to Serve You
For the benefit of all foot sufferers, this store has arranged with The Scholl Mfg. Co., for the services of one of Dr. Scholl's most skillful demonstrators on the above line. Every foot sufferer should take advantage of this exceptional opportunity.

Free Photo-graph Picture Made of Your Feet
In a few seconds' time, without removing the shoes, he can make a photographic print of your feet that positively shows if you have any foot troubles and to what stage the trouble has progressed. This service is absolutely free and places you under no obligation whatever.

FREE SAMPLES
Do you want to know how to stop corns hurting instantly? Come and get a sample of Dr. Scholl's Zinco-salicyl. They remove the cause of corns—friction and pressure. They are antiseptic, healing, and bring your foot troubles to the stop during one demonstration and learn the true meaning of foot comfort.

Lloyd Shoe Co., Inc.
CREPES
Fancy silk and cotton crepes. Light and dark patterns, fine imported crepes, 36 inches wide.
\$1.00 Yard

BROADCLOTH
36 inch, colored stripes. English Broadcloth, guaranteed fast colors.
\$1.00 Yard

SPORT STRIPES
Colored stripe, heavy crepes with broad stripes for sport dresses. Blue, rose, gold and lavender stripes.
\$1.00 Yard

"EVER FAST" VOILE
26 shades hard twisted, fine quality voiles in every light and dark shade, guaranteed fast color.
75c and \$1.00 Yard

VOILES
40 in, colored grounds with large flowers and stripes, fast colors.
\$1.00 Yard

"EVER FAST" SUITING
Guaranteed fast to sun and weather in every shade. 36 inch.
50c Yard

LINEN
36 inches wide, all shades, Everfast.
\$1.25 Yard

GINGHAM
Everfast Gingham cloth, all shades.
65c Yard

THE YOWELL COMPANY

THE YOWELL COMPANY
105 West First Street.
Phone 349

Evening Worship and Sermon, 7:30 o'clock.
You are urgently invited to come and worship with us. Make this your church home while here.
Society meeting immediately after devotions.
Lenten Devotions, Wednesday evening 7:45 o'clock, short instruction and benediction of the Blessed Sacrament.
Thursday will be the feast of St. Joseph, a day of special devotion.
The Scout Troop 4 will meet at 7:30 o'clock.
Residents and visitors to the city are invited to all Church Services.

JUST IN PASSING
(Continued from page 1)
the band. If we are to have a winning ball team this year we should also have a good band and every time we have any games here the band should play. It really puts the old fan into play and fans alike and there is nothing quite so good in a town as the band.

Sanford can boast of a real magazine and a real novelist. The real magazine is the Florida Trucker and the story deals in the style that has made Mrs. Berry famous. It is something in the style.

"And Be Careful, Madam, That the Prescription Is Filled Properly"
EXPERIENCED physicians frequently caution the sickroom attendant when prescriptions where they will be ACCURATELY and PROMPTLY FILLED.

OUR registered pharmacist is your guarantee that any prescription bearing the Laney Drug Store label will be exactly what the DOCTOR ORDERED—and that it will be delivered as quickly as possible.

LANEY'S DRUG STORE
Meisch Building Phone 103

Seminole CAFE
ESTELLA MELSON, Owner
"One of Florida's Better Restaurants"
Special Evening Meal
Served from 7 to 9:30 in the banquet room of the Seminole Cafe.

SUNDAY
March 15
DINNER, \$1.50
Concert By
Seminole Cafe Orchestra
Under Direction of Jos. Teizenstein

CREPES
Fancy silk and cotton crepes. Light and dark patterns, fine imported crepes, 36 inches wide.
\$1.00 Yard

BROADCLOTH
36 inch, colored stripes. English Broadcloth, guaranteed fast colors.
\$1.00 Yard

SPORT STRIPES
Colored stripe, heavy crepes with broad stripes for sport dresses. Blue, rose, gold and lavender stripes.
\$1.00 Yard

"EVER FAST" VOILE
26 shades hard twisted, fine quality voiles in every light and dark shade, guaranteed fast color.
75c and \$1.00 Yard

VOILES
40 in, colored grounds with large flowers and stripes, fast colors.
\$1.00 Yard

"EVER FAST" SUITING
Guaranteed fast to sun and weather in every shade. 36 inch.
50c Yard

LINEN
36 inches wide, all shades, Everfast.
\$1.25 Yard

GINGHAM
Everfast Gingham cloth, all shades.
65c Yard

THE YOWELL COMPANY

THE YOWELL COMPANY
105 West First Street.
Phone 349

THE YOWELL COMPANY

FORT MELLON

*That Which Comes Once
In A Lifetime*

You've often heard it repeated:

"Last year I could have bought that Homesite for \$1,000 on my own terms. Yesterday it sold for \$5,000."

OPPORTUNITY—That Which Comes Once in a Lifetime—is here now. Tomorrow it will be gone, and perhaps next year you will make the "I could have—" assertion, if you fail to heed the advices of your innermost thoughts.

Today is the time to purchase a homesite. Think of tomorrow, and then you will realize the wisdom of this suggestion. Your opportunity is here Today—it will be gone Tomorrow.

It is characteristic of everyone to desire the Best, and especially is this true of Homesites. Homesites—each a real Haven of Beauty—in FORT MELLON are to be purchased at prices so low that they will truly astound you.

Prices range from \$1,100 upward. This includes paving, curbing, sidewalks and other modern improvements.

HOMESITES IN THE BEAUTIFUL SUBURB EAST OF THE CITY ARE NOW ON SALE. SEE OUR SALESMEN NOW!

Fort Mellon Development Company

"Promoters of Sanford's Finest Subdivision"

A. P. CONNELLY & SONS

104 MAGNOLIA AVENUE

F
O
R
T
M
E
L
L
O
N

NAPOLEAN HIS WIFE TO BACK INCOME

Bonaparte Alleged to Have Only Agency; In Mind at Time

ORR, Mar. 13.—Jerome Bonaparte, great-grandson of the Emperor, recently...

JERSEY POLICE IN WAR WAGED UPON PETTING PARTIES

Police and County Prosecutor At Hackensack Arrange to Patrol Roads at Night; Drinking Youths Warned

NEW YORK, Mar. 13.—A campaign against petting parties, liquor toting and disorderly conduct among the young people of Hackensack and the rest of Bergen County, N. J., has been started by town and county officials.

Old Time Kitchens Has Own Charms

Right Down Town Half block from car line, Steam Heated - Elevator

Hot and Cold Running Water in Every Room \$2.00 and up

Municipal Golf Course, 15 minutes drive from hotel

HOTEL ALBERT Jacksonville Fla.

SAVE and THRIVE in 1925

HOME FOLKS FIRST

THE FIRST NATIONAL BANK SANFORD, FLA.

BY SEA! Comfort Route From Jacksonville

PHILADELPHIA

Miami to Phila.

HANTS & MINERS SPORTATION CO.

England Imports Many Freaks From Every Known Part Of The Universe

LONDON, Mar. 9.—Many queer cargoes arrive in ports of Great Britain during the course of a year, but perhaps the queerest was one from Mexico during December. This consisted of 13 tons of dried flies for use in manufacture of paint. Dried flies also come from Brazil, but these are utilized in the mixing of food for poultry and pheasants.

Manifests of cargoes carried in steamers often make strange reading to anyone but the initiated, and the average man, seeing that a case of waiurus whiskers was carried in a steamer would hardly imagine they were to be utilized for toothpicks at fashionable hotels.

Snails and frogs come into London for use at Soho restaurants, and twice each year a vessel from China brings Chinese dried foods for the Chinese population of England. Sea slug, sharks fin, the nest of the sea swallow, and other strange luxuries, are also imported in fairly large quantities.

Tobacco Campaign Begun 300 Years Ago

LONDON, Mar. 14.—Some of the first books ever published on tobacco, for and against its use, are to be sold in March when the Brillwell Court Library will be offered to the highest bidders.

The defense of tobacco is represented by a copy of a book which came to light in 1602 entitled "Dr. Bellamy's New and Short Defense of Tobacco." Attacks on the use of the newly discovered weed for smoking purposes were frequent in those days and simultaneously with Dr. Bellamy's defense, there appeared another book, "Work for Chimney Sweepers," designed as a warning to tobacco users. In this work consumers were informed that it was "better to choke with English hemp than poisoned with Indian tobacco."

SPORTS DISCOURAGE DRINKS

JENA, Mar. 14.—Jena University, taking the lead among German institutions of learning, has made physical training compulsory for all students. One of the arguments advanced for athletics is that they discourage drinking.

NOTICE OF APPLICATION FOR TAX DEED UNDER SECTION 575 OF THE GENERAL STATUTES OF THE STATE OF FLORIDA

Notice is hereby given that W. M. Hayes, purchaser of Tax Certificate No. 292, dated the 2nd day of June A. D. 1919, has filed said certificate in my office, and has made application for tax deed to issue in accordance with law. Said certificate embraces the following described property situated in Seminole county, Florida, to-wit: Lot 11 Block 2, Cameron, recorded in Plat Book No. 1, page 59, Seminole County Records.

IN CHANCERY. G. F. BELLAMY, Complainant.

MATTHEA ACREE, et al Defendants. Notice to Defendants Known and Unknown.

State of Florida: To: Matthea Acree, or Matthea Acree, Samuel Acree, Matthea A. Schroeder and Matthea A. Schroeder and her husband, Colin M. Boone and Boone, his wife, Mary V. Russell and Thomas R. Russell, her husband, and Spinney, his wife, Rebecca E. Evans, R. E. Evans, Robert E. Evans, R. E. Evans, Trustee, Sarah Ann Roberson, Sarah Ann Roberson, wife of S. H. Roberson, Samuel H. Roberson and Sarah Ann Roberson, Josiah M. Evans and — Evans, his wife, J. M. Evans and E. Allen, and to each and every of them, if living, and if dead, all parties claiming interest in the property involved in this suit, as heirs, devisees, grantees and other claimants under the aforesaid named parties, and each of them, deceased or otherwise, and to any and all persons or parties whose names are unknown claiming any right, title or interest in and to the property involved in this suit and described as follows, to-wit: Lots 25, 26, 27, 28, 29, 30, 31 and 32 of Evans Subdivision, according to plat thereof filed and recorded in Plat Book 1, page 17, Seminole County, Florida records, said property being situated in Seminole County, Florida.

It is Hereby Ordered and Required that you, and each of you, do appear to the bill of complaint filed herein at the Court House in Sanford, Seminole County, State of Florida, on the 4th day of May, A. D. 1925, the same being a 21st day of this Court, or else the said cause will be taken as confessed and the matter proceed upon deere pro confesso to final decree.

It is further Ordered that this Order of Publication be published in The Sanford Herald a newspaper published at Sanford, Florida, in said County, once a week for eight consecutive weeks.

WITNESS my hand and official seal of said Circuit Court, at Sanford, Seminole County, Florida, the 7th day of March, A. D. 1925.

V. E. DOUGLASS, Clerk of Circuit Court, Seminole County, Florida.

By: A. M. WERKS, D. C. Feb. 21, 28, Mar. 7, 14, 21, and 28.

IN THE CIRCUIT COURT OF THE SEVENTH JUDICIAL CIRCUIT OF FLORIDA, SEMINOLE COUNTY.

IN CHANCERY. JAMES B. DUNN, et al. vs. JAMES B. DUNN, deceased, et al. and premises involved in this suit: ALLAN GREILEY, if living, and if dead, the heirs, devisees, grantees and other claimants under the said JAMES B. DUNN, deceased, and premises hereinafter described: Allan Greiley, if living, and if dead, the heirs, devisees, grantees and other claimants under the said Allan Greiley, deceased, and premises hereinafter described, and Margaret W. Ramsey, an unmarried woman, a resident of A. D. 1925.

You and each of you are hereby required to appear to the bill of complaint in the above entitled cause on Monday, the 31st day of March, 1925, at the Court House in the city of Sanford, Seminole County, Florida. Said cause being a suit to quiet title in the complainant, Matthea Acree, et al. to the land, and described as follows: Lot Four (4) Section 29, Township 19 South, Range 21 East.

It is further ordered that this order be published once a week for eight consecutive weeks in the Sanford Herald, a newspaper published in Sanford, Seminole County, Florida.

WITNESS my hand and official seal of said Circuit Court, at Sanford, Seminole County, Florida, the 7th day of March, A. D. 1925.

V. E. DOUGLASS, Clerk of Circuit Court, Seminole County, Florida.

By: A. M. WERKS, D. C. Feb. 21, 28, Mar. 7, 14, 21, and 28.

THE SANFORD HERALD, SATURDAY, MARCH 14, 1925.

eight consecutive weeks in the Sanford Herald, a newspaper published in Seminole County, Florida. Done and ordered, this 6th day of March, 1925.

V. E. DOUGLASS, Clerk of Circuit Court of Seminole County, Florida.

By: A. M. WERKS, Deputy Clerk. Solicitor for Complainant.

IN THE CIRCUIT COURT OF THE SEVENTH JUDICIAL CIRCUIT OF FLORIDA, IN AND FOR SEMINOLE COUNTY.

IN CHANCERY. SETH WOODRUFF, Complainant.

J. J. COHEN, et al. Defendants.

To: J. J. Cohen and wife, Cohen, Charles C. Warwick, as Trustee and his Successors in Trust, Abbie S. Baldwin, Sturges B. Baldwin and wife, Abbie F. Baldwin, Jesse D. Cole, E. H. Taylor, David William H. Springer and wife, Sarah Springer, J. B. Magruder and wife, Magruder, Moses J. Taylor Jr. and wife, Annie H. Taylor, David Montgomery and wife.

Montgomery, Robert H. Ramsey, as Trustee and his Successors in Trust, Margaret S. Ramsey, Individually and as Successor in Trust to Robert H. Ramsey, Margaret W. Ramsey and husband, James W. Johnson and wife, Clark W. McDonald and wife, Fuller, R. S. Fuller and wife, Stodden, R. M. Stodden and wife, Stodden, George E. Brown and wife, Brown, Sigmond Gumpert and wife, Ida Gumpert, S. Gumpert and wife, Gumpert, Lois M. Lane, as Trustee and her Successors in Trust, Sarah Halpin and husband, Halpin, Cora Halpin and husband, Halpin, James Herbert Lane and wife, Lane, Ella May Lane and husband, Lane, Carrie A. Lane and husband, Lane, Frank S. Lewis, as Trustee and his Successors in Trust, and E. E. Farrell and wife, Farrell, and each and every of the above named defendants, if living, and if either any or all of the said defendants be dead, to all parties claiming interests under each and every of the following deceased defendants, to-wit: J. J. Cohen and wife, Cohen, Charles C. Warwick, as Trustee and his Successors in Trust, Abbie S. Baldwin, Sturges B. Baldwin and wife, Abbie F. Baldwin, Jesse D. Cole and wife, Cole, William H. Springer and wife, Sarah Springer, J. B. Magruder and wife, Magruder, Moses J. Taylor Jr. and wife

Government Lots One (1) and Two (2) and the East Half (E 1/2) of the Southeast Quarter (SE 1/4) of Section 22, Township 19, South of Range 29 East, also: Government Lot Two (2) of Section 23, Township 19, South of Range 29 East; also: Government Lot Three (3) of Section 23, Township 19, South of Range 29 East; also: The West Half (W 1/2) of the Southeast Quarter (SE 1/4) of Section 23, Township 19, South of Range 29 East; also: The Northeast Quarter (NE 1/4) of the Southeast Quarter (SE 1/4) of Section 23, Township 19, South of Range 29 East; also: The Southeast Quarter (SE 1/4) of Section 23, Township 19, South of Range 29 East; also: The North Half (N 1/2) of the Southwest Quarter (SW 1/4) of Section 23, Township 19, South of Range 29 East; also: The Southwest Quarter (SW 1/4) of the Southwest Quarter (SW 1/4) of Section 23, Township 19, South of Range 29 East; also: Government Lot Two (2) of Section 23, Township 19, South of Range 29 East; also:

Government Lots One (1) and Two (2) and the East Half (E 1/2) of the Southeast Quarter (SE 1/4) of Section 22, Township 19, South of Range 29 East, also: Government Lot Two (2) of Section 23, Township 19, South of Range 29 East; also: Government Lot Three (3) of Section 23, Township 19, South of Range 29 East; also: The West Half (W 1/2) of the Southeast Quarter (SE 1/4) of Section 23, Township 19, South of Range 29 East; also: The Northeast Quarter (NE 1/4) of the Southeast Quarter (SE 1/4) of Section 23, Township 19, South of Range 29 East; also: The Southeast Quarter (SE 1/4) of Section 23, Township 19, South of Range 29 East; also: The North Half (N 1/2) of the Southwest Quarter (SW 1/4) of Section 23, Township 19, South of Range 29 East; also: The Southwest Quarter (SW 1/4) of the Southwest Quarter (SW 1/4) of Section 23, Township 19, South of Range 29 East; also: Government Lot Two (2) of Section 23, Township 19, South of Range 29 East; also:

Government Lots One (1) and Two (2) and the East Half (E 1/2) of the Southeast Quarter (SE 1/4) of Section 22, Township 19, South of Range 29 East, also: Government Lot Two (2) of Section 23, Township 19, South of Range 29 East; also: Government Lot Three (3) of Section 23, Township 19, South of Range 29 East; also: The West Half (W 1/2) of the Southeast Quarter (SE 1/4) of Section 23, Township 19, South of Range 29 East; also: The Northeast Quarter (NE 1/4) of the Southeast Quarter (SE 1/4) of Section 23, Township 19, South of Range 29 East; also: The Southeast Quarter (SE 1/4) of Section 23, Township 19, South of Range 29 East; also: The North Half (N 1/2) of the Southwest Quarter (SW 1/4) of Section 23, Township 19, South of Range 29 East; also: The Southwest Quarter (SW 1/4) of the Southwest Quarter (SW 1/4) of Section 23, Township 19, South of Range 29 East; also: Government Lot Two (2) of Section 23, Township 19, South of Range 29 East; also:

Government Lots One (1) and Two (2) and the East Half (E 1/2) of the Southeast Quarter (SE 1/4) of Section 22, Township 19, South of Range 29 East, also: Government Lot Two (2) of Section 23, Township 19, South of Range 29 East; also: Government Lot Three (3) of Section 23, Township 19, South of Range 29 East; also: The West Half (W 1/2) of the Southeast Quarter (SE 1/4) of Section 23, Township 19, South of Range 29 East; also: The Northeast Quarter (NE 1/4) of the Southeast Quarter (SE 1/4) of Section 23, Township 19, South of Range 29 East; also: The Southeast Quarter (SE 1/4) of Section 23, Township 19, South of Range 29 East; also: The North Half (N 1/2) of the Southwest Quarter (SW 1/4) of Section 23, Township 19, South of Range 29 East; also: The Southwest Quarter (SW 1/4) of the Southwest Quarter (SW 1/4) of Section 23, Township 19, South of Range 29 East; also: Government Lot Two (2) of Section 23, Township 19, South of Range 29 East; also:

Government Lots One (1) and Two (2) and the East Half (E 1/2) of the Southeast Quarter (SE 1/4) of Section 22, Township 19, South of Range 29 East, also: Government Lot Two (2) of Section 23, Township 19, South of Range 29 East; also: Government Lot Three (3) of Section 23, Township 19, South of Range 29 East; also: The West Half (W 1/2) of the Southeast Quarter (SE 1/4) of Section 23, Township 19, South of Range 29 East; also: The Northeast Quarter (NE 1/4) of the Southeast Quarter (SE 1/4) of Section 23, Township 19, South of Range 29 East; also: The Southeast Quarter (SE 1/4) of Section 23, Township 19, South of Range 29 East; also: The North Half (N 1/2) of the Southwest Quarter (SW 1/4) of Section 23, Township 19, South of Range 29 East; also: The Southwest Quarter (SW 1/4) of the Southwest Quarter (SW 1/4) of Section 23, Township 19, South of Range 29 East; also: Government Lot Two (2) of Section 23, Township 19, South of Range 29 East; also:

Government Lots One (1) and Two (2) and the East Half (E 1/2) of the Southeast Quarter (SE 1/4) of Section 22, Township 19, South of Range 29 East, also: Government Lot Two (2) of Section 23, Township 19, South of Range 29 East; also: Government Lot Three (3) of Section 23, Township 19, South of Range 29 East; also: The West Half (W 1/2) of the Southeast Quarter (SE 1/4) of Section 23, Township 19, South of Range 29 East; also: The Northeast Quarter (NE 1/4) of the Southeast Quarter (SE 1/4) of Section 23, Township 19, South of Range 29 East; also: The Southeast Quarter (SE 1/4) of Section 23, Township 19, South of Range 29 East; also: The North Half (N 1/2) of the Southwest Quarter (SW 1/4) of Section 23, Township 19, South of Range 29 East; also: The Southwest Quarter (SW 1/4) of the Southwest Quarter (SW 1/4) of Section 23, Township 19, South of Range 29 East; also: Government Lot Two (2) of Section 23, Township 19, South of Range 29 East; also:

Government Lots One (1) and Two (2) and the East Half (E 1/2) of the Southeast Quarter (SE 1/4) of Section 22, Township 19, South of Range 29 East, also: Government Lot Two (2) of Section 23, Township 19, South of Range 29 East; also: Government Lot Three (3) of Section 23, Township 19, South of Range 29 East; also: The West Half (W 1/2) of the Southeast Quarter (SE 1/4) of Section 23, Township 19, South of Range 29 East; also: The Northeast Quarter (NE 1/4) of the Southeast Quarter (SE 1/4) of Section 23, Township 19, South of Range 29 East; also: The Southeast Quarter (SE 1/4) of Section 23, Township 19, South of Range 29 East; also: The North Half (N 1/2) of the Southwest Quarter (SW 1/4) of Section 23, Township 19, South of Range 29 East; also: The Southwest Quarter (SW 1/4) of the Southwest Quarter (SW 1/4) of Section 23, Township 19, South of Range 29 East; also: Government Lot Two (2) of Section 23, Township 19, South of Range 29 East; also:

Government Lots One (1) and Two (2) and the East Half (E 1/2) of the Southeast Quarter (SE 1/4) of Section 22, Township 19, South of Range 29 East, also: Government Lot Two (2) of Section 23, Township 19, South of Range 29 East; also: Government Lot Three (3) of Section 23, Township 19, South of Range 29 East; also: The West Half (W 1/2) of the Southeast Quarter (SE 1/4) of Section 23, Township 19, South of Range 29 East; also: The Northeast Quarter (NE 1/4) of the Southeast Quarter (SE 1/4) of Section 23, Township 19, South of Range 29 East; also: The Southeast Quarter (SE 1/4) of Section 23, Township 19, South of Range 29 East; also: The North Half (N 1/2) of the Southwest Quarter (SW 1/4) of Section 23, Township 19, South of Range 29 East; also: The Southwest Quarter (SW 1/4) of the Southwest Quarter (SW 1/4) of Section 23, Township 19, South of Range 29 East; also: Government Lot Two (2) of Section 23, Township 19, South of Range 29 East; also:

Government Lots One (1) and Two (2) and the East Half (E 1/2) of the Southeast Quarter (SE 1/4) of Section 22, Township 19, South of Range 29 East, also: Government Lot Two (2) of Section 23, Township 19, South of Range 29 East; also: Government Lot Three (3) of Section 23, Township 19, South of Range 29 East; also: The West Half (W 1/2) of the Southeast Quarter (SE 1/4) of Section 23, Township 19, South of Range 29 East; also: The Northeast Quarter (NE 1/4) of the Southeast Quarter (SE 1/4) of Section 23, Township 19, South of Range 29 East; also: The Southeast Quarter (SE 1/4) of Section 23, Township 19, South of Range 29 East; also: The North Half (N 1/2) of the Southwest Quarter (SW 1/4) of Section 23, Township 19, South of Range 29 East; also: The Southwest Quarter (SW 1/4) of the Southwest Quarter (SW 1/4) of Section 23, Township 19, South of Range 29 East; also: Government Lot Two (2) of Section 23, Township 19, South of Range 29 East; also:

Government Lots One (1) and Two (2) and the East Half (E 1/2) of the Southeast Quarter (SE 1/4) of Section 22, Township 19, South of Range 29 East, also: Government Lot Two (2) of Section 23, Township 19, South of Range 29 East; also: Government Lot Three (3) of Section 23, Township 19, South of Range 29 East; also: The West Half (W 1/2) of the Southeast Quarter (SE 1/4) of Section 23, Township 19, South of Range 29 East; also: The Northeast Quarter (NE 1/4) of the Southeast Quarter (SE 1/4) of Section 23, Township 19, South of Range 29 East; also: The Southeast Quarter (SE 1/4) of Section 23, Township 19, South of Range 29 East; also: The North Half (N 1/2) of the Southwest Quarter (SW 1/4) of Section 23, Township 19, South of Range 29 East; also: The Southwest Quarter (SW 1/4) of the Southwest Quarter (SW 1/4) of Section 23, Township 19, South of Range 29 East; also: Government Lot Two (2) of Section 23, Township 19, South of Range 29 East; also:

Government Lots One (1) and Two (2) and the East Half (E 1/2) of the Southeast Quarter (SE 1/4) of Section 22, Township 19, South of Range 29 East, also: Government Lot Two (2) of Section 23, Township 19, South of Range 29 East; also: Government Lot Three (3) of Section 23, Township 19, South of Range 29 East; also: The West Half (W 1/2) of the Southeast Quarter (SE 1/4) of Section 23, Township 19, South of Range 29 East; also: The Northeast Quarter (NE 1/4) of the Southeast Quarter (SE 1/4) of Section 23, Township 19, South of Range 29 East; also: The Southeast Quarter (SE 1/4) of Section 23, Township 19, South of Range 29 East; also: The North Half (N 1/2) of the Southwest Quarter (SW 1/4) of Section 23, Township 19, South of Range 29 East; also: The Southwest Quarter (SW 1/4) of the Southwest Quarter (SW 1/4) of Section 23, Township 19, South of Range 29 East; also: Government Lot Two (2) of Section 23, Township 19, South of Range 29 East; also:

Government Lots One (1) and Two (2) and the East Half (E 1/2) of the Southeast Quarter (SE 1/4) of Section 22, Township 19, South of Range 29 East, also: Government Lot Two (2) of Section 23, Township 19, South of Range 29 East; also: Government Lot Three (3) of Section 23, Township 19, South of Range 29 East; also: The West Half (W 1/2) of the Southeast Quarter (SE 1/4) of Section 23, Township 19, South of Range 29 East; also: The Northeast Quarter (NE 1/4) of the Southeast Quarter (SE 1/4) of Section 23, Township 19, South of Range 29 East; also: The Southeast Quarter (SE 1/4) of Section 23, Township 19, South of Range 29 East; also: The North Half (N 1/2) of the Southwest Quarter (SW 1/4) of Section 23, Township 19, South of Range 29 East; also: The Southwest Quarter (SW 1/4) of the Southwest Quarter (SW 1/4) of Section 23, Township 19, South of Range 29 East; also: Government Lot Two (2) of Section 23, Township 19, South of Range 29 East; also:

Government Lots One (1) and Two (2) and the East Half (E 1/2) of the Southeast Quarter (SE 1/4) of Section 22, Township 19, South of Range 29 East, also: Government Lot Two (2) of Section 23, Township 19, South of Range 29 East; also: Government Lot Three (3) of Section 23, Township 19, South of Range 29 East; also: The West Half (W 1/2) of the Southeast Quarter (SE 1/4) of Section 23, Township 19, South of Range 29 East; also: The Northeast Quarter (NE 1/4) of the Southeast Quarter (SE 1/4) of Section 23, Township 19, South of Range 29 East; also: The Southeast Quarter (SE 1/4) of Section 23, Township 19, South of Range 29 East; also: The North Half (N 1/2) of the Southwest Quarter (SW 1/4) of Section 23, Township 19, South of Range 29 East; also: The Southwest Quarter (SW 1/4) of the Southwest Quarter (SW 1/4) of Section 23, Township 19, South of Range 29 East; also: Government Lot Two (2) of Section 23, Township 19, South of Range 29 East; also:

Government Lots One (1) and Two (2) and the East Half (E 1/2) of the Southeast Quarter (SE 1/4) of Section 22, Township 19, South of Range 29 East, also: Government Lot Two (2) of Section 23, Township 19, South of Range 29 East; also: Government Lot Three (3) of Section 23, Township 19, South of Range 29 East; also: The West Half (W 1/2) of the Southeast Quarter (SE 1/4) of Section 23, Township 19, South of Range 29 East; also: The Northeast Quarter (NE 1/4) of the Southeast Quarter (SE 1/4) of Section 23, Township 19, South of Range 29 East; also: The Southeast Quarter (SE 1/4) of Section 23, Township 19, South of Range 29 East; also: The North Half (N 1/2) of the Southwest Quarter (SW 1/4) of Section 23, Township 19, South of Range 29 East; also: The Southwest Quarter (SW 1/4) of the Southwest Quarter (SW 1/4) of Section 23, Township 19, South of Range 29 East; also: Government Lot Two (2) of Section 23, Township 19, South of Range 29 East; also:

Government Lots One (1) and Two (2) and the East Half (E 1/2) of the Southeast Quarter (SE 1/4) of Section 22, Township 19, South of Range 29 East, also: Government Lot Two (2) of Section 23, Township 19, South of Range 29 East; also: Government Lot Three (3) of Section 23, Township 19, South of Range 29 East; also: The West Half (W 1/2) of the Southeast Quarter (SE 1/4) of Section 23, Township 19, South of Range 29 East; also: The Northeast Quarter (NE 1/4) of the Southeast Quarter (SE 1/4) of Section 23, Township 19, South of Range 29 East; also: The Southeast Quarter (SE 1/4) of Section 23, Township 19, South of Range 29 East; also: The North Half (N 1/2) of the Southwest Quarter (SW 1/4) of Section 23, Township 19, South of Range 29 East; also: The Southwest Quarter (SW 1/4) of the Southwest Quarter (SW 1/4) of Section 23, Township 19, South of Range 29 East; also: Government Lot Two (2) of Section 23, Township 19, South of Range 29 East; also:

Government Lots One (1) and Two (2) and the East Half (E 1/2) of the Southeast Quarter (SE 1/4) of Section 22, Township 19, South of Range 29 East, also: Government Lot Two (2) of Section 23, Township 19, South of Range 29 East; also: Government Lot Three (3) of Section 23, Township 19, South of Range 29 East; also: The West Half (W 1/2) of the Southeast Quarter (SE 1/4) of Section 23, Township 19, South of Range 29 East; also: The Northeast Quarter (NE 1/4) of the Southeast Quarter (SE 1/4) of Section 23, Township 19, South of Range 29 East; also: The Southeast Quarter (SE 1/4) of Section 23, Township 19, South of Range 29 East; also: The North Half (N 1/2) of the Southwest Quarter (SW 1/4) of Section 23, Township 19, South of Range 29 East; also: The Southwest Quarter (SW 1/4) of the Southwest Quarter (SW 1/4) of Section 23, Township 19, South of Range 29 East; also: Government Lot Two (2) of Section 23, Township 19, South of Range 29 East; also:

Government Lots One (1) and Two (2) and the East Half (E 1/2) of the Southeast Quarter (SE 1/4) of Section 22, Township 19, South of Range 29 East, also: Government Lot Two (2) of Section 23, Township 19, South of Range 29 East; also: Government Lot Three (3) of Section 23, Township 19, South of Range 29 East; also: The West Half (W 1/2) of the Southeast Quarter (SE 1/4) of Section 23, Township 19, South of Range 29 East; also: The Northeast Quarter (NE 1/4) of the Southeast Quarter (SE 1/4) of Section 23, Township 19, South of Range 29 East; also: The Southeast Quarter (SE 1/4) of Section 23, Township 19, South of Range 29 East; also: The North Half (N 1/2) of the Southwest Quarter (SW 1/4) of Section 23, Township 19, South of Range 29 East; also: The Southwest Quarter (SW 1/4) of the Southwest Quarter (SW 1/4) of Section 23, Township 19, South of Range 29 East; also: Government Lot Two (2) of Section 23, Township 19, South of Range 29 East; also:

Government Lots One (1) and Two (2) and the East Half (E 1/2) of the Southeast Quarter (SE 1/4) of Section 22, Township 19, South of Range 29 East, also: Government Lot Two (2) of Section 23, Township 19, South of Range 29 East; also: Government Lot Three (3) of Section 23, Township 19, South of Range 29 East; also: The West Half (W 1/2) of the Southeast Quarter (SE 1/4) of Section 23, Township 19, South of Range 29 East; also: The Northeast Quarter (NE 1/4) of the Southeast Quarter (SE 1/4) of Section 23, Township 19, South of Range 29 East; also: The Southeast Quarter (SE 1/4) of Section 23, Township 19, South of Range 29 East; also: The North Half (N 1/2) of the Southwest Quarter (SW 1/4) of Section 23, Township 19, South of Range 29 East; also: The Southwest Quarter (SW 1/4) of the Southwest Quarter (SW 1/4) of Section 23, Township 19, South of Range 29 East; also: Government Lot Two (2) of Section 23, Township 19, South of Range 29 East; also:

Government Lots One (1) and Two (2) and the East Half (E 1/2) of the Southeast Quarter (SE 1/4) of Section 22, Township 19, South of Range 29 East, also: Government Lot Two (2) of Section 23, Township 19, South of Range 29 East; also: Government Lot Three (3) of Section 23, Township 19, South of Range 29 East; also: The West Half (W 1/2) of the Southeast Quarter (SE 1/4) of Section 23, Township 19, South of Range 29 East; also: The Northeast Quarter (NE 1/4) of the Southeast Quarter (SE 1/4) of Section 23, Township 19, South of Range 29 East; also: The Southeast Quarter (SE 1/4) of Section 23, Township 19, South of Range 29 East; also: The North Half (N 1/2) of the Southwest Quarter (SW 1/4) of Section 23, Township 19, South of Range 29 East; also: The Southwest Quarter (SW 1/4) of the Southwest Quarter (SW 1/4) of Section 23, Township 19, South of Range 29 East; also: Government Lot Two (2) of Section 23, Township 19, South of Range 29 East; also:

THE SANFORD HERALD, SATURDAY, MARCH 14, 1925.

Government Lots One (1) and Two (2) and the East Half (E 1/2) of the Southeast Quarter (SE 1/4) of Section 22, Township 19, South of Range 29 East, also: Government Lot Two (2) of Section 23, Township 19, South of Range 29 East; also: Government Lot Three (3) of Section 23, Township 19, South of Range 29 East; also: The West Half (W 1/2) of the Southeast Quarter (SE 1/4) of Section 23, Township 19, South of Range 29 East; also: The Northeast Quarter (NE 1/4) of the Southeast Quarter (SE 1/4) of Section 23, Township 19, South of Range 29 East; also: The Southeast Quarter (SE 1/4) of Section 23, Township 19, South of Range 29 East; also: The North Half (N 1/2) of the Southwest Quarter (SW 1/4) of Section 23, Township 19, South of Range 29 East; also: The Southwest Quarter (SW 1/4) of the Southwest Quarter (SW 1/4) of Section 23, Township 19, South of Range 29 East; also: Government Lot Two (2) of Section 23, Township 19, South of Range 29 East; also:

Government Lots One (1) and Two (2) and the East Half (E 1/2) of the Southeast Quarter (SE 1/4) of Section 22, Township 19, South of Range 29 East, also: Government Lot Two (2) of Section 23, Township 19, South of Range 29 East; also: Government Lot Three (3) of Section 23, Township 19, South of Range 29 East; also: The West Half (W 1/2) of the Southeast Quarter (SE 1/4) of Section 23, Township 19, South of Range 29 East; also: The Northeast Quarter (NE 1/4) of the Southeast Quarter (SE 1/4) of Section 23, Township 19, South of Range 29 East; also: The Southeast Quarter (SE 1/4) of Section 23, Township 19, South of Range 29 East; also: The North Half (N 1/2) of the Southwest Quarter (SW 1/4) of Section 23, Township 19, South of Range 29 East; also: The Southwest Quarter (SW 1/4) of the Southwest Quarter (SW 1/4) of Section 23, Township 19, South of Range 29 East; also: Government Lot Two (2) of Section 23, Township 19, South of Range 29 East; also:

Government Lots One (1) and Two (2) and the East Half (E 1/2) of the Southeast Quarter (SE 1/4) of Section 22, Township 19, South of Range 29 East, also: Government Lot Two (2) of Section 23, Township 19, South of Range 29 East; also: Government Lot Three (3) of Section 23, Township 19, South of Range 29 East; also: The West Half (W 1/2) of the Southeast Quarter (SE 1/4) of Section 23, Township 19, South of Range 29 East; also: The Northeast Quarter (NE 1/4) of the Southeast Quarter (SE 1/4) of Section 23, Township 19, South of Range 29 East; also: The Southeast Quarter (SE 1/4) of Section 23, Township 19, South of Range 29 East; also: The North Half (N 1/2) of the Southwest Quarter (SW 1/4) of Section 23, Township 19, South of Range 29 East; also: The Southwest Quarter (SW 1/4) of the Southwest Quarter (SW 1/4) of Section 23, Township 19, South of Range 29 East; also: Government Lot

In the World of Sport

"NICK" CARTER NAMED LEADER SANFORD TEAM

Former Cub Star Twirler Has Been Selected to Manage Sanford Team in Florida State League This Season

Team Already Signed Several Players For

New Leader Will Play in The Infield and on the Mound; Local Prospects Are Bright

P. W. "Nick" Carter, Jr., former big leaguer, who made a reputation as a pitcher for the Chicago Cubs, has been signed to manage the Sanford club in the Florida State League, according to an announcement today by Judge E. F. Housholder, president of the Sanford Baseball Club. The manager will report for duty on next Wednesday.

Carter will officiate both in the capacity of player and manager. His chief claim to fame rests on his work on the mound for the Cubs though he made quite a name for himself when he was with the Kansas City club in the Western League. Last year he was with Jersey City in the International League.

With the signing of a manager, local baseball officials declare that the greater part of assembling at Sanford a winning baseball aggregation is accomplished. The manager has several first rate players that under agreement and he will bring them with him to Sanford. The first conference between the manager and local officials is expected to begin negotiations that will, with the players the manager has under agreement, complete the roster of the club.

Carter, though primarily a pitcher, will probably perform on the Sanford team as either first baseman or as guardian of the key-stone sack. He has had a wealth of experience on the diamond but those who have seen him perform say that he has many more seasons in him before he begins to slip as a player.

Members of the Sanford Association are expecting to have the team on the field for the first workout on or before Apr. 1.

POPULATION IS INCREASED

SOPIA, Mar. 14.—The population of Bulgaria now numbers 5,115,006, according to figures published by the official newspaper, La Culture. These are based on the census of 1924. The record shows that the increase of population has been steady since 1920.

RESOLUTION NO. 196

A RESOLUTION PROVIDING FOR THE PAVING, RE-PAVING, HARD SURFACING AND RE-HARD SURFACING OF MELLONVILLE AVENUE FROM FOURTH STREET SOUTH TO TENTH STREET EXTENDED EAST, A WIDTH OF 24 FEET.

Whereas the City Commission of the City of Sanford, Florida, deems it advisable to improve, grade, construct, pave and re-pave with sheet asphalt on a 6 inch rock base, the following Street in the City of Sanford, Florida, to-wit:

MELLONVILLE AVENUE, From Fourth Street South to Tenth Street extended East.

All of said improving, grading, reconstruction, paving and re-paving to be done in compliance with plans, specifications, profiles and estimates of said proposed improvement of Mellonville Avenue from Fourth Street South to Tenth Street extended East, now on file in the office of the City Manager of Sanford, Florida, which said plans, specifications, profiles and estimates have been heretofore approved by the City Commission and constitute the plans and specifications for said work, therefore,

BE IT RESOLVED, That the City Commission of the City of Sanford, Florida, deem it advisable, as a necessary public improvement to pave, re-pave, hard surface and re-hard surface with sheet asphalt on a 6 inch rock base, Mellonville Avenue from Fourth Street South to Tenth Street extended East, a width of 24 feet; that all of said paving, re-paving, hard surfacing and re-hard surfacing of Mellonville Avenue, as aforesaid, shall be done in strict compliance with the plans, specifications, profiles and estimates therefor, now on file in the office of the City Manager of the City of Sanford, Florida, which said plans, specifications, profiles and estimates have been heretofore approved by the City Commission and constitute the plans

Famous "Goose" Goslin Goes Hitless



Here is the "Goose" who won fame during the last world's series as a home run clouter but who failed to garner even a single hit off Harry Clark's three Brewer pitchers in Friday's exhibition game.

Rollins Swimmers Will Take Part In Miami Beach Meet

WINTER PARK, Mar. 14.—Members of the Rollins College swimming team left Winter Park at 5 o'clock Friday morning for Miami where they will enter a swimming meet to be conducted in the Roman Pools at Miami Beach. Following the double victory of the Tar swimmers on the East Coast two weeks ago, interest is being aroused over their showing in Miami.

Those who left for the lower Atlantic coast were: Fleetwood Peoples, coach; Paul Hilliard, captain and one of the fastest dash swimmers in the state; Dudley Calhoun, breast stroke swimmer and who won all events in this style of water locomotion in the Florence Festival in Fort Pierce two weeks ago; John Bastwick, new member of the team who is showing well in the dashes; and Phillip Boardman, who holds the state intercollegiate record in the plunge for distance.

NOTICE TO TAX PAYERS

City Tax Books close April 1, 1925, after which all taxes remaining unpaid will be collected by levy and sale of the property upon which taxes are assessed. Ellen Hoy, Tax Collector, Mar. 10 to Apr. 1.

ORIOLES LOSE TO CINCINNATI BY 16-10 SCORE

Hargraves Gets Circuit Clout With Bases Loaded; 6 Runs Made by Reds in The Third

EUSTIS, Fla., Mar. 14.—Catcher Hargraves' four-base clout over the left field wall with the bases loaded in the third frame of Friday's affair gave Cincinnati a lead over the Baltimore Orioles in Eustis that was never overcome, the final outcome being 16 to 10, with the Reds taking the long end. The field in Eustis was declared to be longer than Tinker Field and Hargraves' drive cleared the fence by feet.

A grand total of six runs crossed the rubber in that third session before the Reds gave away and let the Orioles try their hand at the run getting. The Ohio tribe garnered three more in the fifth and another trio in the seventh just by way of showing that they could still drive the old pellet.

The Orioles were blanked in the first two innings but managed to force one counter across in the third. After that they marked in every session, coming away strong in the ninth with two runs.

Batman, May and Morris each took a hand at hurling them across all staying in the box three innings. Hargraves received through out the contest.

For Baltimore, Jackson, Egbert and Harwood took turns at offering the ball, while Cold and McCarty were behind the bat.

The two teams were even on hit and errors, each getting to the opposing twirlers for 17 safeties, while the defense of each club faltered three.

R. H. E. Cincinnati ...106 132 300—16 17 3
Baltimore ...901 221 112—10 17 3

Batteries: Batman, May, Morris and Hargraves; Jackson, Egbert, Harwood and Cold, McCarty.

Clubs Of London Offer Bed and Board

LONDON, Mar. 14.—Most of the London clubs have decided to add bed-rooms to their quarters for the convenience of their guests. This innovation has come about gradually during the last year or so, chiefly on account of the fact that the London hotels have been so crowded.

The United Universities, the United Services, Carlton, Reform and Devonshire clubs, among others, have found it necessary to add sleeping quarters to their premises, and the Union club in Carlton House terrace will have its own bedrooms when it reopens next summer. The old-fashioned Athenaeum also is on the list.

Kissimmee—First National bank with capital of \$50,000 applies for charter.

Search Shakespeare For Fire Slogan

LONDON, Mar. 14.—Shakespeare quotations are used by the London Metropolitan Fire Brigade in an effort to caution the public against carelessness where fires are concerned.

One quotation in particular, "A little fire is quickly trodden out, which being suffered river cannot quench," has been hung in the fire brigade headquarters in London and distributed to various fire prevention bureaus.

GEOGRAPHY MADE EASIER

SOFIA, Bulgaria, Mar. 14.—Under instructions from the ministry of the interior, the local authorities throughout Bulgaria the remaining many towns, rejecting the foreign nomenclature that has existed in some instances for centuries.

The results, so far as reported, indicate that the villagers are selecting names conspicuous for euphony and brevity. The movement has the approval of the Bulgarian Institute of Map-Making.

Prominent actress married again. Her fifth time. They swear off matrimony as we swear off smoking.

Your luck may be had, but in Des Moines, Ia., a woman has taught school for 58 years.

and specifications for said proposed improvement of Mellonville Avenue from Fourth Street South to Tenth Street extended East, a width of 24 feet, and this Commission hereby declares the necessity for the paving, re-paving, hard surfacing and re-hard surfacing of said portion of Mellonville Avenue as aforesaid, as a necessary public improvement.

BE IT FURTHER RESOLVED, That a total expenditure not exceeding Twenty Thousand Seven Hundred Forty-Six and 50/100 (\$20,746.50) Dollars is hereby authorized to cover the cost of paving, re-paving, hard surfacing and re-hard surfacing Mellonville Avenue from Fourth Street South to Tenth Street extended East, a width of 24 feet, which said sum of Twenty Thousand Seven Hundred Forty-Six and 50/100 (\$20,746.50) Dollars is the total estimated cost of said improvement; that the entire cost of the improvement aforesaid, shall be assessed against all property abutting and fronting upon that portion of Mellonville Avenue from Fourth Street South to Tenth Street extended East, to be so improved by the paving, re-paving, hard surfacing, and re-hard surfacing of said portion of Mellonville Avenue, to be specially assessed against all lots and lands adjoining and contiguous or bounding and abutting upon said improvement; the sum of \$6.27 is the estimated cost per front foot for said improvement.

BE IT FURTHER RESOLVED, That it is the determination of this Commission that all lots and lands adjoining and contiguous or bounding and abutting upon Mellonville Avenue from Fourth Street South to Tenth Street extended East, will be benefited by the improvement provided for by this resolution, and that the special

assessments to be made and entered against all lots and lands adjoining and contiguous or bounding and abutting upon such contemplated improvement shall be made upon a foot frontage basis; that is to say, that in the preparation of the special assessment roll covering the contemplated improvement, such special assessments shall be determined and prorated according to the foot frontage of the respective properties specially benefited by said improvement.

BE IT FURTHER RESOLVED, That the Tax Assessor and the City Clerk of the City of Sanford, Florida, in accordance with the provisions of Sections 101 and 102 of the Charter of the City of Sanford, Florida, shall proceed without delay to make a special assessment roll, assessing the special benefits to be received as the result of the improvement contemplated against all lots and lands adjoining and contiguous or bounding and abutting upon such improvement, and upon the completion of said assessment roll to cause a copy thereof to be published two times consecutively, once each week, in a newspaper published in Sanford, Florida, attaching to said special assessment roll so published a notice directed to all property owners interested in said special assessment, stating in accordance with the provisions of the Charter of the City of Sanford, Florida, a definite time and place where complaints will be heard and when said special assessment roll will be finally confirmed by the City Commission acting as an Equalizing Board.

BE IT FURTHER RESOLVED, That the special assessments provided for by this resolution to be made and entered against the property bounding and abutting upon said improvement shall be payable at the option of the property owners owning property bounding and abutting upon such improvement as follows: either in full within thirty days after said assessments shall stand equalized, approved and confirmed, or in ten equal annual installments with interest at the rate of eight per cent per annum upon all deferred payments from and after the time said

special assessments shall be and stand finally equalized, approved and confirmed, and,

BE IT FURTHER RESOLVED, That this resolution shall be and become effective immediately from and after its passage and adoption.

Adopted this 9th day of March A. D. 1925.

FORREST LAKE, S. O. CHASE, C. J. MARSHALL,
As the City Commission of the City of Sanford, Fla.

Attest:
L. R. PHILIPS, City Clerk.
Published Mar. 14th, 1925.

RESOLUTION NO. 197

A RESOLUTION PROVIDING FOR THE PAVING, RE-PAVING, HARD SURFACING AND RE-HARD SURFACING OF MELLONVILLE AVENUE FROM TENTH STREET EXTENDED EAST, SOUTH TO CELERY AVENUE, A WIDTH OF 16 FEET.

Whereas the City Commission of the City of Sanford, Florida, deems it advisable to improve, grade, construct, reconstruct, pave and re-pave with sheet asphalt on a 6 inch rock base, the following Street in the City of Sanford, Florida, to-wit:

MELLONVILLE AVENUE, From Tenth Street extended East, South to Celery Avenue.

All of said improving, grading, construction, reconstruction, paving and re-paving to be done in compliance with plans, specifications, profiles and estimates of said proposed improvement of Mellonville Avenue from Tenth Street extended East, South to Celery Avenue, now on file in the office of the City Manager of the City of Sanford, Florida, which said plans, specifications, profiles and estimates have been heretofore approved by the City Commission and constitute the plans and specifications for said work, therefore,

BE IT RESOLVED, That the City Commission of the City of Sanford, Florida, deems it advisable, as a necessary public improvement to pave, re-pave, hard

surface and re-hard surface with sheet asphalt on a 6 inch rock base, Mellonville Avenue from Tenth Street extended East, South to Celery Avenue, a width of 16 feet; that all of said paving, re-paving, hard surfacing and re-hard surfacing of Mellonville Avenue, as aforesaid, shall be done in strict compliance with the plans, specifications, profiles and estimates therefor, now on file in the office of the City Manager of the City of Sanford, Florida, which said plans, specifications, profiles and estimates have been heretofore approved by the City Commission and constitute the plans and specifications for said proposed improvement of Mellonville Avenue from Tenth Street extended East, South to Celery Avenue, a width of 16 feet, and this Commission hereby declares the necessity for the paving, re-paving, hard surfacing and re-hard surfacing of said portion of Mellonville Avenue, as aforesaid, as a necessary public improvement.

BE IT FURTHER RESOLVED, That a total expenditure not exceeding Thirteen Thousand and Seven and 11/100 (\$13,007.11), Dollars is hereby authorized to cover the cost of paving, re-paving, hard surfacing and re-hard surfacing Mellonville Avenue from Tenth Street extended East, South to Celery Avenue, a width of 16 feet, which said sums of Thirteen Thousand and Seven and 11/100 (\$13,007.11) Dollars is the total estimated cost of said improvement; that the entire cost of the improvement aforesaid, shall be assessed against all property abutting and fronting upon that portion of Mellonville Avenue from Tenth Street extended East, South to Celery Avenue, to be so improved by paving, re-paving, hard surfacing and re-hard surfacing of said portion of Mellonville Avenue, to be specially assessed against all lots and lands adjoining and contiguous or bounding and abutting upon said improvement; that Thirteen Thousand and Seven and 11/100, (\$13,007.11) Dollars is the total estimated cost of said contemplated improvement in the paving, re-paving, hard surfacing and re-hard surfacing of Mellonville Avenue, to be specially assessed against all lots and lands adjoining and contiguous or bounding and abutting upon said improvement; the sum of \$3.04 is the estimated cost per front foot for said improvement.

BE IT FURTHER RESOLVED, That it is the determination of this Commission that all lots and lands adjoining and contiguous or bounding and abutting upon Mellonville Avenue from Tenth Street extended East, South to Celery Avenue, will be benefited by the improvement provided for by this resolution, and that the special assessments to be made and entered against all lots and lands adjoining and contiguous or bounding and abutting upon such contemplated improvement shall be made upon a foot frontage basis; that is to say, that in the preparation of the special assessment roll covering the contemplated improvement, such special assessments shall be determined and prorated according to the foot frontage of the respective properties specially benefited by said improvement.

BE IT FURTHER RESOLVED, That the Tax Assessor and the City Clerk of the City of Sanford, Florida, in accordance with the provisions of Sections 101 and 102 of the Charter of the City of Sanford, Florida, shall proceed without delay to make a special assessment roll, assessing the special benefits to be received as the result of the improvement contemplated against all lots and lands adjoining and contiguous or bounding and abutting upon such improvement, and upon the completion of said assessment roll to cause a copy thereof to be published two times consecutively, once each week, in a newspaper published in Sanford, Florida, attaching to said special assessment roll so published a notice directed to all property owners interested in said special assessments, stating in accordance with the provisions of the Charter of the City of Sanford, Florida, a definite time and place where complaints will be heard and when said special assessment roll will be finally confirmed by the City Commission acting as an Equalizing Board.

BE IT FURTHER RESOLVED, That the special assessments provided for by this resolution to be made and entered against the property bounding and abutting upon said improvement shall be payable at the option of the property owners owning property bounding and abutting upon such improvement as follows: either in full within thirty days after said assessment shall stand equalized, approved and confirmed, or in ten equal annual installments with interest at the rate of eight per cent per annum upon all deferred payments from and after the time special assessments shall be and

stand finally equalized, approved and confirmed, and,

BE IT FURTHER RESOLVED, That this resolution shall be and become effective immediately from and after its passage and adoption.

Adopted this 9th day of March, A. D. 1925.

FORREST LAKE, S. O. CHASE, C. J. MARSHALL,
As the City Commission of the City of Sanford, Fla.

Attest:
L. R. PHILIPS, City Clerk.
Publish Mar. 14th, 1925.

ORDINANCE NO. 92

AN ORDINANCE DECLARING THE INTENTION OF THE CITY OF SANFORD, FLORIDA, TO ANNEX CERTAIN TERRITORY TO THE PRESENT CORPORATE LIMITS OF THE CITY OF SANFORD, FLORIDA.

Whereas, a petition has been filed with the City Commission, requesting the annexation of the following described territory in Seminole County, State of Florida, contiguous to the present corporate limits of the City of Sanford, Florida, more particularly described as follows, to-wit:

The South Quarter (S $\frac{1}{4}$) of the West Half of the Southeast Quarter (SE $\frac{1}{4}$) of the Southeast Quarter (SE $\frac{1}{4}$); the Southwest Quarter (SW $\frac{1}{4}$); and the South Half of the Southwest Quarter (SW $\frac{1}{2}$), all in Section 36, Township 19, South of Range 30 East, and also,

The Northwest Quarter (NW $\frac{1}{4}$) of the Northeast Quarter (NE $\frac{1}{4}$), Section 1, Township 20, South of Range 30 East, and also,

The Northwest Quarter (NW $\frac{1}{4}$) of Section 1, Township 20, South of Range 30 East, less the portion in Lake Jennie and less a strip of land 20 feet wide around this portion in Lake Jennie with the inside boundary described as follows, to-wit: beginning 165 feet North of the Southwest Corner of the Northwest Quarter (NW $\frac{1}{4}$) of said Section 1, run North 62 degrees, 40 minutes East 337.6 feet; thence due East 150 feet; thence South 58 degrees 14 minutes East 247 feet; thence South 67 degrees 32 minutes East 359.5 feet; thence South 35 degrees 27 minutes East 160 feet more or less to the South boundary of said Northwest Quarter (NW $\frac{1}{4}$) of said Section 1.

and,

Whereas, it has been made to appear to the satisfaction of the City Commission that said tract of land contains less than ten registered voters,

THEREFORE, BE IN ENACTED BY THE PEOPLE OF THE CITY OF SANFORD, Florida:

Section One. That it is the intention of the municipality of the City of Sanford, Florida, to annex as part of its corporate limits, at the expiration of thirty days from the time this ordinance becomes effective, the following described territory in Seminole County, State of Florida, contiguous to the present territorial limits of the City of Sanford, Florida, and more particularly described as follows, to-wit:

The South Quarter (S $\frac{1}{4}$) of the West Half of the Southeast Quarter (SE $\frac{1}{4}$) of the Southeast Quarter (SE $\frac{1}{4}$); the South West Quarter (SW $\frac{1}{4}$); all in Section 36, Township 19, South of Range 30 East, and also,

The Northwest Quarter (NW $\frac{1}{4}$) of the Northeast Quarter (NE $\frac{1}{4}$), Section 1, Township 20, South of Range 30 East, and also,

The Northwest Quarter (NW $\frac{1}{4}$) of Section 1, Township 20, South of Range 30 East, less the portion in Lake Jennie and less a strip of land 20 feet wide around this portion of Lake Jennie with the inside boundary described as follows, to-wit: beginning 165 feet North of the Southwest Corner of the Northwest Quarter (NW $\frac{1}{4}$) of said Section 1, run North 62 degrees, 40 minutes East 337.6 feet; thence due East 150 feet; thence South 58 degrees 14 minutes East 247 feet; thence South 67 degrees 32 minutes East 359.5 feet; thence South 35 degrees 27 minutes East 160 feet more or less to the South boundary of said Northwest Quarter (NW $\frac{1}{4}$) of said Section 1.

Section Two. That this ordinance shall be published once a week for four consecutive weeks in a newspaper published in the City of Sanford, Florida.

Section Three. That this ordinance shall be and become effective immediately upon its passage and adoption.

Adopted this 9th day of March A. D. 1925.

FORREST LAKE, S. O. CHASE, C. J. MARSHALL,
As the City Commission of the City of Sanford, Fla.

Attest:
L. R. PHILIPS, City Clerk.
Published Mar. 14th, 1925.

FOR THE
Biggest Bass or Trout
Caught On A
Rod and Reel Casting Outfit

We Will Give The Following Prizes:

1st LARGEST—Shakespeare "Ma Reel."
2nd LARGEST—Heddon "King 8 Rod."
3rd LARGEST—Tackle Box.

Contest Open From March 1st to October
All Right Boys—Let's Get Busy!

Hill Hardware Comp
PHONE 53

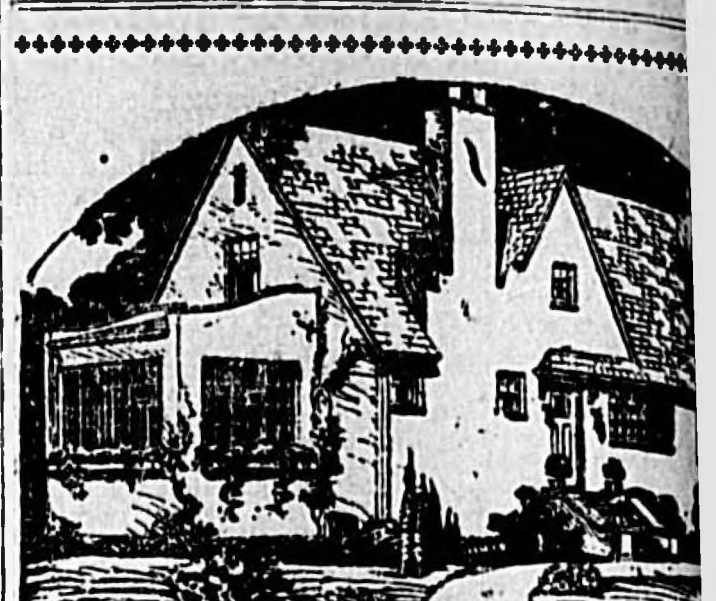

Built With An Idea of Combining Comfort With Beauty

You will find that it takes years of experience of successful home construction to fit any man build an ideal home.

A contractor that has operated a novelty for years is well able to do work that will please you.

You have our assurance that we are qualified to construct, remodel, or repair your home as any other firm.

COLLER THE BUILDER

North French Avenue. SANFORD, FLORIDA

You

You will find that we take your human interest in our customers' affairs, always with the desire to help whenever possible.

If you are not already a depositor here, we cordially invite you to become one and win in the game of life systematically.

CAPITAL SAVINGS

SANFORD LOAN AND SAVINGS COMPANY

PHONE 231
209 MAGNOLIA AVE.

HILL LAUNDRY CO.

Our Service—Everything a Laundry Can Do

OUR SPECIAL
Family Finish 15c lb. minimum \$1.50
(Must Be Half Flat Work)
DRY CLEANING AND DYING
PRESSING AND PLEATING

Office McMullen's Barber Shop. Phone 51

FOR SALE

New nine room house, West First Street, five blocks Park Ave. \$8000 best buy in town. See J. A. R... First Street.

Read Every Classified Advertisement On This Page

FOR PROFIT :- Herald Want Ads Will Keep You Posted on All Sanford Business Activities of Importance :- FOR RESULTS

Sanford Daily Herald WANT AD. RATES

Cash in Advance

10c a line
20c a line
30c a line
40c a line
50c a line
60c a line
70c a line
80c a line
90c a line
1.00 a line
1.10 a line
1.20 a line
1.30 a line
1.40 a line
1.50 a line
1.60 a line
1.70 a line
1.80 a line
1.90 a line
2.00 a line

Special rates for long term contracts. Average length of contracts 30 days. Charge 50c for first insertion. Subsequent insertions 25c. Advertising is restricted to the classified section. No error is made. The advertiser will be responsible for any incorrect insertion. Advertiser for subsequent insertions. The office should be notified immediately in case of change of address.

TO ADVERTISERS: Representatives thoroughly familiar with rates, rules and regulations. Give your name, address and telephone number. If you wish to be reached by mail, please enclose a stamped address. Advertisements are not returned unless accompanied by cash or check. Advertisements are not returned unless accompanied by cash or check. Advertisements are not returned unless accompanied by cash or check.

Classified Directory

PRINTING

WIGHT PRINT SHOP—Rush orders a specialty. Phone 417-W. 9 Railroad Avenue.

THE SEMINOLE PRINTERY—Printing that pleases. Prompt service. Telephone 83. New location, Welaka. Building next door to Used Furniture Co.

REAL ESTATE

J. E. SPURLING, sub-division specialist. Subdivision to Orlando, Florida, and Florida Heights, Florida on Dixie Highway.

TIN AND METAL WORK

JAMES H. COWAN—All kinds of Tin and Sheet Metal Work. Water and Boat Tanks. At Oak Avenue and Third Street. Telephone 111.

Building Material

MIRACLE Concrete Co., general cement work, sidewalks, building blocks, irrigation boxes. J. M. Terwilliger, Prop.

Lumber and Building Material—Carter Lumber Company. N. Laurel St. Phone 505

HILL LUMBER CO. House & Service, Quality and Price.

Advertising

LEARN ABOUT FORK COUNTY and Lakeland, through the Star-Telegram. Best advertising medium in South Florida. Published mornings. Star-Telegram, Lakeland, Fla.

OHIO-Xenia. Make your sales through the Xenia Gazette, Xenia, Ohio. Rich agricultural district. Want ad and display rates on request.

COLUMBUS (Ga.) LEDGER—Classified ads have the largest circulation in Southwestern Georgia. Rate 10 (10-words) line.

TO REACH THE prosperous farmers and fern growers of Volusia county advertise in the **Deland Daily News**, rate 1c per word, cash with order.

MAINE—Waterville, Morning Sentinel. Thousands of Maine people are interested in Florida property. Reach them through the Sentinel. Rate card on application.

ADVERTISE in the Journal-Herald, South Georgia's greatest newspaper. Morning, afternoon, weekly and Sunday. Classified rates 10c per line. Waycross Journal-Herald, Waycross, Georgia.

TAMPA MORNING TRIBUNE—Send in your subscription to the Tribune or hand it to your local dealer so you can read Florida's greatest newspaper. One year \$8.00, 6 months \$4.00, three months \$2.00. If you desire 1,000 insurance policy add 75 cents to your order.

"DO YOU WANT to buy or sell anything?" If so, advertise in the "Gainesville Sun."

WEST VIRGINIA—Clarksburg, The Morning Exponent, morning including Sunday, morning issue. 1 cent per word, minimum 5c.

DEVELOPERS ATTENTION—Pensacola is beginning the greatest development in Florida's history. A half million dollar highway to the Gulf beach just finished; a two million dollar bridge across Escambia Bay started; quarter million dollar opera house under construction; two millions being spent on highway; greatest chance for live developers to get in on ground floor. Write Development Department The Pensacola News.

AUGUSTA CHRONICLE—Augusta, Ga.—Augusta's greatest classified medium, rate cash .08c charge. 10c per line, minimum 30c.

ST. AUGUSTINE, FLA.—St. Johns County is reached through The St. Augustine Evening Record. Quick results. Two cents per word. Sample copy on request.

TAMPA, FLORIDA—Tampa Daily Times, the great home daily. Rate 1 1/2c per word, minimum charge 25c cash with order. Write for complete rate card.

PALM BEACH COUNTY—The scene of stupendous development. Read about it in the Palm Beach Post. Sample copy sent on request.

ADVERTISING gets results if it reaches potential buyers. Palatka Daily News is circulated in an industrial and agricultural section.

TO REACH BUYERS or sellers of Florida real estate advertise in The St. Petersburg Times. One cent a word daily, two cents a word Sundays.

THE MORNING JOURNAL is the accepted want ad medium in Daytona (Fla.) One cent a word an insertion. Minimum 25c.

FLORIDA—ORLANDO—Orlando morning Sentinel; largest classified business, rate 1c a word, minimum 24c cash with order.

A LITTLE WANT AD in The Herald will bring you big results. Advertise those old articles you have stored away and have no use for. A little thirty-cent ad may bring you several dollars. Phone 148 and a representative will call to see you.

Best Grade of Garden Hose 15c per foot See Ball Hardware Co.

Real Estate

FOR SALE—Five room stucco bungalow on Park Ave., close in, screened front porch, paving pad. A real home at a bargain. **A. P. CONNELLY & SONS** 104-108 Magnolia Ave. Phone 48

FOR SALE—New house, plastered and papered. All floors and woodwork stained and varnished. Nice enclosed porch, am going North and will sell \$1250 cash. At Glendeville, 3 miles from Sanford on Orlando Road. Arthur L. Hawk.

FOR SALE BY OWNER—\$2 acres 1100 feet on Dixie Highway, 3 1/2 miles from Court House, off the market after the 15th. Home, grove or subdivision. Bargain. David M. Douglass, Sanford, Fla.

FOR SALE—Exceptionally well located modern bungalow. Paving and sidewalks paid. Shades at all your windows. Built-in cabinets. A very small cash payment and small reductions of principle sum each month will put you in possession of this home. **A. P. CONNELLY & SONS** 104-108 Magnolia Ave. Phone 48

FOR SALE—Spanish bungalow, well located in Sanford, \$7,000 with \$2,000 cash and balance like rent. Will sell furnished for \$7,500. For appointment write "Owner" care The Sanford Herald.

FOR SALE—Lot close in, 8 bearing orange trees, 3 plum trees, bargain for quick sale at \$1,100. Phone 571-J.

FOR SALE—Filling station and store on Orlando road. Doing good business. Large lot reasonable. Citrus Height Filling Station.

Real Estate

FOR SALE—2-1-3 to 5 to 10 acre tracts near Chulucota, Blitho and Fort Christmas. Either citrus or garden land. See I. Higgins, Chulucota.

FOR SALE OR RENT—One furnished 5 room house, with all modern conveniences. 504 West 8th. Phone 237-W.

FOR QUICK SALE—5 lots on Magnolia Avenue, facing east, two corners. Can be purchased direct from owner at less than market value. \$2,100 required. Phone 148.

FOR SALE—At south Sanford, (Glendeville) new three room bungalow, two porches. M. C. Aspinwall. 1119 Myrtle Ave.

FOR SALE—Improved lot on East Fourth Street, near new Hotel Site. Cheap if taken at once. Phone 625-J.

33 acres four miles from Sanford on the Orlando road. Will cut into 150 good sized lots that can be sold on margin to bring owner big profit within short time. \$2,000 cash will handle. \$500 will hold property for 30 days. If sold at once owner will make special price. To it this property it will be necessary to act quickly. Address "Acres" care The Sanford Herald.

Automobiles

FOR QUICK SALE—1924 Ford touring car at a real bargain, \$295. Nearly new. N. H. Garner, 112 Park Avenue.

Used Cars For Sale
1922 Chevrolet, Touring.
1922 Ford Ton Truck.
1923 Ford Coupe.
1923 Dodge Coupe.
1920 Hudson.
1924 Dodge Coupe.
"Terms to some people"
I. W. PHILLIPS' SONS Sanford, Fla. Phone 3

FOR SALE—Ope 1923 Chevrolet auto. Has new tag and is ready to go. Price \$100.00. It is worth more. J. H. Sharpe, 203 E. Third St., Sanford.

Miscellaneous

CASH—Paid for false teeth, dental gold, platinum and discarded jewelry.—Hoke Smelting and Refining Co., Osego, Mich.

FOR SALE—Two or three Good-rook roosters. George Ballinger, Grapeville, Fla.

FOR SALE OR TRADE—Good saddle pony. Box 15. Altamonte Springs or phone 606-G. Joey Ferris.

Feeding hay for sale by Jacob Richter, Rand Ave., Sanford.

FOR SALE—One large flat top oak desk and swivel chair. Office Knight & MacNeill.

FOR SALE—Two or three Good-rook roosters. George Ballinger, Grapeville, Fla.

For Rent

FOR RENT—Five room house, new, close in, on Chapman Avenue, phone 24.

FOR RENT—Cottage. J. Musson.

FOR RENT—One two-room furnished apartment. Down town location. Inquire at Sanford Herald.

FOR RENT—Three room furnished apartment. Nicely located. Apply at Herald Office.

SMALL STORE FOR RENT—Palmetto Avenue. Between 1st and 2nd Street. A. P. Connelly & Sons.

FOR RENT—Furnished apartment lower floor, ideal location. 200 E. Third St.

FOR RENT—Store room Oak Avenue at Second Street. Phone 3.

FOR RENT—Apartment, corner Fourth and Oak. Call 3211.

FOR RENT—House, Behind 2018 French. Also 10 acre celery farm. Close in. H. M. Edwards, Pace Ave. Box 765.

Rooms For Rent

FOR RENT—Rooms with or without meals. Reasonable. Lincoln House.

FOR RENT—Light housekeeping and sleeping rooms. "Shades" Apartments. Opposite Post Office.

FOR RENT—Three unfurnished rooms. 211 Park Ave.

FOR RENT—Two room house, netted, furnished, garage. 309 E. Ave.

FOR RENT—Three room apartment. Oak Avenue and Second Street. Phone No. 3.

FOR RENT—Light housekeeping rooms. 102 Union Ave.

FOR RENT—After April 1, room bungalow at Lake Mary. Has garage space. Inquire C. Ellis, Lake Mary.

Have your rooms to rent or second hand furniture to sell. Use The Herald's classified ads and get results.

For Sale

DRINK WATER TO HELP WASH OUT KIDNEY POISON

When your kidneys hurt and your back feels sore don't get scared or proceed to load your stomach with a lot of drugs that excite the kidneys and irritate the entire urinary tract. Keep your kidneys clean like you keep your bowels clean, by flushing them with a mild, harmless salts which helps to remove the body's urinous waste and stimulates them to their normal activity. The function of the kidneys is to filter the blood. In 24 hours they strain from it 500 grains of acid and waste, so you can readily understand the vital importance of keeping the kidneys active.

Drink lots of good water—you can't drink too much; also get from any pharmacist about four ounces of Jad Salts; take a tablespoonful in a glass of water before breakfast each morning for a few days and your kidneys may then act fine. This famous salts is made from the acid of grapes and lemon juice, combined with lithia, and has been used for years to help clean and stimulate clogged kidneys; also to neutralize the acids in the system so they no longer a source of irritation, thus after relieving bladder weakness.

Jad Salts is inexpensive; can't injure; makes a delightful effervescent lithia-water drink, which everyone should take now and then to help keep their kidneys clean and active. Try this; also keep up the water drinking, and no doubt you will wonder what became of your kidney trouble and backache. By all means have your physician examine your kidneys at least twice a year.

WANTED

Dress-making that will please. 1103 Oak Avenue. Phone 324-J.

WANTED—Position at once, selling or where ability will be rewarded. Address S. L. R. Herald, WANTED TO BUY—Roll top desk 4. —C. L. West, Oviedo, Fla. Phone 4.

Help Wanted

WANTED—One saleswoman or man for this territory. Experience not necessary, but good to have. Must furnish references. address Wyannt Way of New York, Orlando, Fla.

STENOGRAPHER WANTED—Wilson & Housholder. First National Bank Bldg.

AGENTS WANTED—To represent us in each town in Florida. Write Boston Hosiery Shoppe, Jacksonville, Fla., 429 W. Bay St.

Do you want a good all round saw mill man for small mill. Will contract or work for salary. Address J. W. Care of Herald.

WANTED—Lady agents, northern and southern territory. Good opportunity. Phone 571-J.

Largest Insurance company in the world with established local business will contract for agency. We require a hustling young man, good health, good habits and best of references. Will pay salary and commission assuring advancement. Address E. E. V. care Herald or Rooms 601-2-3 State Bank Building, Orlando, Fla., Post Office Box 168.

HELP WANTED—Middle aged men (white) must be reliable. Florida McCracken Concrete Pipe Co., Apply K. B. McCracken.

Stove and Fire Place Wood

JOHN E. FOX
Real Estate—Insurance
All kinds of property listed for sale
Park Avenue and Second Street

ELECTRIC FANS

3 in. Stationary, 1 speed	\$10.00
3 in. Oscillating, 3 speed	15.00
12 in. Oscillating, 3 speed	25.00
16 in. Oscillating, 1 speed	19.00

EDISON MAZDA LAMPS
Lamps—Coasters—Percolators

E. P. RINES
301 East Street and "The Basket"
Sanford, Fla.

G. TAYLOR DYER
Painting—Decorating
PHONE 303

W. H. LONG
Western and Florida
MEATS
410 Sanford Ave.

Property Owners

Take Notice

The law provides that taxes upon real estate shall be paid before the First day of April of any year, the Tax Collector shall advertise and sell. This is to notify all concerned that the requirements of law will be complied with and Tax Books will positively be closed on April First as provided by law and all lands on which taxes have not been paid, will be advertised and execution used for unpaid personal property taxes.

JNO. D. JINKENS
Tax Collector, Seminole County

DAVID B. HYER ARCHITECT

Member A. E. A.
Rose Building
Orlando, Florida

SOUTHLAND PAINT
The Paint That Saves You Money.
Manufactured by
Ebeross-Indy Paint Co.
Sold by
LOSSING PAINT COMPANY
112 Magnolia Ave.
Phone 276

Stove and Fire Place Wood

Try Smith's Barber Shop for good barber work. Ladies welcome Next to Valdez.

Chiropodist FOOT SPECIALIST
Sorena, Ingrow-ing Nails, Heavy Callouses or tired aching feet.
DR. C. L. GIBBER
Yowell Draw Bldg.
Orlando. Phone. Elevator

Elton J. Moughton ARCHITECT
First National Bank Bldg. Sanford, Florida

Business Directory

Place in place within easy reach of the people of Sanford. Advertisements are not returned unless accompanied by cash or check. Advertisements are not returned unless accompanied by cash or check. Advertisements are not returned unless accompanied by cash or check.

For Space in This Directory

MULTIGRAPHING—Multigraphing, printing and mailing—as you wish when you want it. 673 H. E. Poreh, First National Bank Bldg.

ZURFLICH, Realtor—All of land and property list-ought and sold. Office in Hotel. Phone 131.

TIRE AND MOTOR RE-WINDING.

PART ELECTRIC SERVICE—Expert Electrical repairs. W. Central Ave. Orlando.

OMOBILES FOR RENT

A-REEL Car. Drive it all. Oak and Second St. 3.

AUTOS FOR HIRE

AUTO SERVICE Day light. Meets all trains. Bag-transfer. Phone 551.

AUTO TRIPS

B. B. CALDER, Day and night service. Anytime. 41, 282, or 25.

AUTO WRECKER

MERO, Day or night service. Day phone 394. Night 59c

CAFE

BELL CAFE
The best in Service and Quality. First Street and Park Ave.

DRUGS

DRUG STORE—Prescriptions, Drugs, Sodas. We are near you as your phone. 403.

ELECTRICAL

WIND ELECTRIC CO.
Accessories to Gilson & Platt Magnolia. Everything electrical. Phone 422. Electragith

WALING STATIONS AND AUTO SUPPLIES

WALING SERVICE STATION.
Gas, Oil, Tires, Accessories. Service with a smile. Elm First. Phone 447 L3.

WALING—Three stations. Mag-and Second. First and Elm, and Avenue and 10th Street. 2nd service.

FLORIST

ART THE FLORIST
Flowers for all occasions. 4 Myrtle. Phone 260-W

LAWYER

S. O'BRYAN, Office in Bank Building Annex. Phone 417-L 3.

MARKET—We have meats and we also can turn you with delicious delicatessen. Phone 379-W. 100 Park

WRITERS AND REPAIRS

Makes of typewriters for easy terms, for rent, also office supplies. Room 9

FURNITURE TO SELL—Used Furniture Co. We pay what it's worth. Phone No.

Classified Directory

IN CIRCUIT COURT OF THE SEVENTH JUDICIAL CIRCUIT OF FLORIDA, SEMINOLE COUNTY.

IN CHANCERY.
CLYDE A. BLAIR, Complainant, vs. M. HEATON, Defendant. Suit to Quiet Title. Notice to Defendants Known and Unknown. State of Florida; To: William D. Rogers, if living, and if dead, the heirs, devisees, grantees or other claimant, under the said William D. Rogers, deceased or otherwise; James A. Davis and Henrietta V. Davis, his wife, if living, and if dead, the heirs, devisees, grantees or other claimants under the said James A. Davis and Henrietta V. Davis, his wife, deceased or otherwise; M. Heaton, if living, and if dead, the heirs, devisees, grantees or other claimants under the said M. Heaton and Henrietta V. Davis, his wife, deceased or otherwise; and to any and all persons whose names are unknown claiming any right, title, or interest in and to the property involved in this suit and described as follows, to-wit: Situate, lying and being in Seminole County, Florida, the 7th chain South of West 7 chains, North 4 chains, East 7 chains, to beginning. It is hereby ordered and required that the said cause will be taken up and heard on the 4th day of May, A. D. 1925, the same being a rule day of this Court. If the said cause will be taken up as confessed, and the matter proceed upon decree pro confesso to final decree.

It is further Ordered that this Order of Publication be published in The Sanford Herald, a newspaper published at Sanford, Florida, in said County, once a week for eight consecutive weeks, to-wit: On the 1st day of March, A. D. 1925, and on the 8th, 15th, 22nd, 29th, Apr. 5th, 12th, 19th, 26th, May 2nd.

V. E. DOUGLASS, Clerk of Circuit Court Seventh Judicial Circuit of Florida, Seminole County.

WILSON & HOLSINGER, Solicitors for Complainant, Mar. 7, 14, 21, 28, Apr. 4, 11, 18, May 2.

Classified Directory

PAVING ASSESSMENT INSTALLMENTS MUST BE PAID WHEN DUE!

First installments for the paving of the following streets will be due March 15, 1925:
Myrtle Avenue from Fourth Street to Thirteenth Street; Thirteenth Street from Sanford Avenue to French Avenue; Elm Avenue from First Street to Thirteenth Street. If these installments are not paid promptly, same will be placed with City Attorney for collection.
Ellen Hoy, Tax Collector. Mar. 10, 11, 12, 13, and 14.

Classified Directory

NOTICE OF SALE

Notice is hereby given that under and by virtue of a decree of sale made by the Judge of the Circuit Court in and for Seminole County, Florida, in that certain Chancery cause in which Luther P. Mills is complainant and William M. Jacobs and wife are defendants, I shall as Special Master of said Court, sell at public outcry in front of the Court House in Sanford, Florida, on the 5th day of April, A. D. 1925, between the hours of 11 A. M. and 2 P. M. to the highest and best bidder for cash, the following described property, situated in Seminole County, Florida, to-wit:

Lot Eleven (11) of Block "F", Villa Mills Survey, Chulucota, Florida, according to plat thereof, duly recorded in the public records of Seminole County, Florida.

S. A. B. WILKINSON, Special Master.

Classified Directory

IN THE COUNTY JUDGE'S COURT, SEMINOLE COUNTY, FLORIDA.

IN RE ESTATE OF Adolphus E. Bell, deceased.

To: Mrs. Willie DeWeese, care of James A. DeWeese, Griffin Avenue, Summeret, Kentucky; Mrs. Bessie Brown, care of Raymond Brown, Deatur, Alabama; Mrs. Ruth E. McBride, care of Earl E. McBride, Griffin Avenue, Summeret, Kentucky; and Susan D. Bell, guardian of Joel H. Bell, Sanford, Seminole County, Florida.

Notice is hereby given that I, Susan D. Bell, administratrix of the estate of Adolphus E. Bell, have this day, March 26, 1925, filed in the above Court a petition to take possession of the real property and charges against said estate, due to the insufficiency of the personal property of the real property further described as follows, to-wit:

The East half (E 1/2) of the North Ten (N 10) acres of the East half (E 1/2) of the North-west Quarter (NW 1/4) of Section Three (3) Township Twenty (20) South, Range Twenty-one (21) East, and is commanded that you and each of you, and all other persons interested in said estate, appear before the County Judge's Court in Sanford, Florida, on the 27th day of April, 1925, and then and there show cause, if any you have, why said petition should not be granted.

It is ordered that this citation shall be served in the same manner as subpoenas in chancery upon all persons named in this citation and shall be published four consecutive weeks in The Sanford Herald, a newspaper published in Seminole County, Florida.

WITNESSETH my hand and seal of the County Judge's Court on this 5th day of March, 1925.

J. W. SHALTON, Judge.

Mar. 11, 21, 28, Apr. 4, 11, 18.

The gold that went into the African jungle in great quantities when the natives sold the Allied cattle and foodstuffs during the war has never come out nor been banked.

Classified Directory

666 is a prescription for Malaria, Chills and Fever, Dengue or Bilious Fever. It kills the germs.

Classified Directory

BRINGING UP FATHER

