Walk, Talk With The Animals On The Farm, LEISURE

Sanford Herald

79th Year, No. 185 | Sanford, Florida — Friday, March 27, 1987 | Price 25 Cents

Georgetown Gets Financial Aid For Upgrading Homes

Georgetown residents are receiving financial incentives from Sanford to upgrade their homes.

Funds from the city's $650,000 community development block grant will be used to pay five percent of the 11 percent rate SunBank has set for Georgetown resident's home improvement loans.

There are already three takers for the loans, which were to start this week through joint-agreement between Sanford and SunBank, said City Planning and Engineering Director Bill Simmons.

The $650,000 grant was received last year for 81 homes in a Georgetown area, bounded by Orange and Locust avenues and Seventh and 12th streets.

Work has already begun in the area through outright allocations of grant money to improve the living conditions of very low income residents.

In addition to outright allocations and the SunBank loans, Sanford will soon offer its own guaranteed loans to residents in the target area, Simmons said.

The three funding scenarios are designed to get the most yardage out of the grant money, he said. Applicant's income is yardstick to determine which manner of funding they'll be receiving.

The city's loan program will begin once a servicing agency has been contracted for bookeeping purposes, Simmons said.

Sanford has an administrative task force set up at city hall to field residents questions and work out arrangements for receipt of grant assistance. Some of target zone's homes will be demolished, with their owners to receive new residences as well as relocation assistance during construction.

The three administrative staffers at city hall are paid with grant funds. They are headed by Richard Woods, who previously held a regional planning council position in Ocala.

—Karen Talley

Review Board To Be Named On Rocket Flop

CAPE CANAVERAL (UPI) — Grim engineers struggled today to learn what caused the destruction of an Atlas-Centaur rocket 51 seconds after launch and an instant after a lightning bolt was seen, stunning NASA with a $161 million failure.

An accident review board was to be named today to look into the failure Thursday, NASA's first rocket loss of 1987 after a string of five straight successes dating back to September that seemed to indicate the nation's space program was back on track.

"We've got to take some major stock in what the hell we're doing," said a bitter NASA official who asked not to be identified.

The 137-foot Atlas-Centaur, one of only two left in NASA's inventory, roared off the launch pad at 4:22 p.m. EST Thursday, despite heavy rain, low clouds and reports of lightning in the area, including one bolt seen on the ground near the pad an instant before the rocket was destroyed.

John Gibb, Atlas-Centaur project manager, said it was too early to speculate on what caused the failure 51 seconds after blastoff with the rocket invisible behind heavy cloud cover.

"We have restrictions that in case of [illegible] allowed to launch," he said. "We were not in any of those conditions. At the time of launch we were in a solid 'go'

See ROCKET, page 16A

Herald Photo by Louis Raimondo

Pucker Power

Blowing bubbles for fun is Jacklyn Foster, 6, of Sanford. Watching Jacklyn's technique is Danielle High, 5, also of Sanford. Both were testing their pucker prowess a the Gingerbread House, a child care center in Sanford. Jacklyn [illegible] couldn't watch her own performance. The Gingerbread House is at 2536 Elm Ave.

Board To Look At SHS Needs

By Genie Lindberg
Herald Staff Writer

Seminole County School Board members plan to visit Seminole High School next week to look at needs that may have been overlooked by state Department of Education officials in a 1984 inspection that helped determine what additions and renovations would be made at the school.

Seminole High parents and administrators asked the board Wednesday to commit additional funds at their April 15 meeting for school needs such as air conditioning in the gym and cafeteria, new lockers and a parking lot.

Funds for capital improvements at 40 of the district's 42 schools are coming from the $120 million bond issue voters approved in Oct. 85. Seminole High is already slated to get the largest chuck of the money, but SHS parents, teachers and administrators say that's not enough.

If the board approves the additional money, as they have tentatively indicated they would, the building budget for Seminole High would increase from $8.2 million to about $11.5 million.

Board chairman Joe Williams, Jr. said that he will visit the high school to get "a bird's eye view" of the school's overlooked needs and to talk with principal Wayne Epps in an effort to determine how much money over the set budget would be needed to complete the school's expansion. Some board members have been to the school already, but Williams said he would not feel the full impact of the school's needs until his visit there. The board has a commitment to Seminole High, Williams said, because of its great need for renovation.

'I'm not asking for frills but for necessities that will be a tremendous asset not only to Seminole students but to the community of Sanford as well.'

–Wayne Epps
Seminole High Principal

Seminole is the oldest high school in the county, Epps said, and it was built in 1960 to accommodate 800 students. Enrollment is 1,900 and planned additions would allow room for 718 more students, he said.

The state survey team basically evaluated the amount of classroom space Seminole High had and then compared that with student capacity, Epps said. They then made recommendations based on projected enrollment as to the number of classroom spaces needed to bring the school up to its recommended capacity, he said.

The proposed new construction in the present budget came from those recommendations, he said. However, since spaces such as the cafeteria and gym do not carry student loads, the survey team apparently did not consider the needs of those buildings but "these are very important" and are essential to the school's operation, Epps said.

"I'm not asking for frills but for necessities that will be a tremendous asset not only to Seminole students but to the community of Sanford as well.

See SHS, page 16A

Airport Grant To Enhance Safety

The Sanford Regional Airport Authority received a $573,000 check Thursday for a federal grant to enhance safety along two of its runways. The check was presented by Federal Aviation Authority official Dell Jernigan at a 2 p.m. meeting at the airport.

The grant will cover 90 percent of an anticipated $636,667 project, Airport Aviation Director J.S. "Red" Cleveland said this morning.

The balance will be split by the state Department of Transportation and the airport authority, Cleveland said.

The airport's north-south and east-west runways will benefit from the funds, said Cleveland.

He said engineering work has been completed and project bids received. Work will begin in about a six weeks and take between four to six months to finish. The airport applied for the grant late last year.

Safety zones just beyond each end of the north-south runway will be doubled to approximately 500 feet and an open drainage ditch will be replaced with a 250-foot culvert, Cleveland said.

Both ends of the north-south runway will also receive 200-foot by 200-foot "blast-pads," to prevent erosion from planes taking off, he said.

The east-west runway will be grooved to improve traction, especially when it's raining, Cleveland said. The grooves, placed about three to four inches apart, will keep water from standing on the pavement, he said.

The 1,795-acre airport has four runways and 500 acres designated for industrial development.

The airport assumed a "Regional" title last month as part of ongoing efforts to draw carriers and industry.

—Jane Casselberry, Karen Talley

Petsos Formally Charged; Governor's Policy Not Set

By Deane Jordan
Herald Staff Writer

Lake Mary Commisioner Arthur "Buzz" Petsos was formally charged with burglary and petty theft Wednesday in what may become a policy-setting case for Governor Bob Martinez.

Martinez, who took office in January, has the authority to suspend from office any elected official who has been charged by a state attorney's office with a felony or misdemeanor. He can also choose to do nothing. Petsos, 35, of 6 Pine Circle Drive, Lake Mary, was charged Wednesday by the Seminole-Brevard State Attorney's office with burglary, a felony, and petty theft, a misdemeanor.

Petsos, a first-term commissioner, was charged in connection with an incident March 16 at the Pie-A-Deli restaurant in Driftwood Village Shopping Center on Lake Mary Boulevard.

A tentative trial date is scheduled to be set April 6 when Petsos is scheduled to show up in court for arraignment.

Barbara Linthicum, general counsel for the governor's legal affairs office, said while Martinez has the authority to suspend an elected official, no policy had yet been set. She said she would check out the case and discuss it with Martinez. She did not know when that discussion would occur. She said she had not heard of the Petsos incident.

Frank Kruppenbacher, attorney for the city of Lake Mary, said March 19 he was going to send a letter to the governor telling him of the incident and

See PETSOS, page 16A

Talks Take New Twist For Raines

The Tim Raines free-agent negotiations took a new twist Thursday when a source said Raines and agent Tom Reich are attempting to put together a contract with a National League team which would enable Raines to become "financially secure" for life.

"Everything is hush-hush right now," the source, requesting anonymity, said this morning. "There is a lot of money at stake and it would make Raines very, very secure."

Raines is apparently still negotiating with San Diego, Atlanta, Houston and Los Angeles but the source would not reveal a fifth team now said to be involved in the talks.

In another development, Seattle Mariners' owner George Argyros said Thursday he plans to buy the San Diego Padres and sell the Mariners. Argyros said last week he would make Raines "an offer he couldn't refuse" to sign with the Mariners, but Raines said he did not want to play in Seattle.

The source said if Argyros did, indeed, purchase the Padres and the transaction was approved by baseball's owners, it "may have a big effect on the negotiations."

The source said the Montreal Expos, with whom Raines played for six years, may still be a factor but not a major one. Several newspapers reported today that Raines may not sign with another club and accept the Expos' three-year, $4.8 million offer. He would not be eligible to play for Montreal until May 1.

— Sam Cook

TODAY

Classifieds	14A,15A	Financial	16A
Comics	12A	Florida	6A
Coming Events	7A	Hospital	16A
Crossword	12A	People	11A
Dear Abby	11A	Police	2A
Deaths	16A	Sports	8A-10A
Dr. Gott	12A	Television	LEISURE
Editorial	4A	Weather	2A

Lives Of The Wives

It's been about two months since Florida's first lady, Mary Jane Martinez, wife of Gov. Bob Martinez, and Longwood's Patti Brantley, wife of Lt. Gov. Bobby Brantley, assumed their new roles in Tallahassee. They've had to make several adjustments, but are coping well and enjoying their new lifestyles. Read about the changes made and the impact of the move on they and their families in exclusive interviews with the *Sanford Herald*. Sunday in PEOPLE.

For Expressway

Lake Mary Backs Easterly Route

By Kathy Tyrity
Herald Staff Writer

While Lake Mary residents and city commissioners implored Expressway Authority members Thursday to consider a route more to the east than any previously considered, the expressway officials hinted the road will probably not bi-sect Lake Mary, despite several routes under consideration that do.

At an Expressway Authority meeting April 22, three of the most likely routes will be recommended by the expressway consultants.

About 65 Lake Mary residents and three commissioners met with the authority's Gerald Brinton and Tim Jackson, consultant.

"The further east you go, the better off for everyone," Lake Mary Commissioner Ken King told the men, to be echoed by Commissioner Charlie Webster and audience members who packed the meeting room at City Hall.

King suggested a route that would go even further east than those crossing Lake Jesup, but he was told such a route isn't being considered.

Mayor Dick Fess said the more easterly route could connect with the Sanford Airport, recently dubbed "regional." He said the airport was ripe for expansion because it's runways are longer than Orlando International's.

"It certainly has the potential with 500 acres of industrial and commercial property sitting there ready for development," replied Brinton, Expressway Authority executive director.

Developer E. Everette Huskey and others have gotten behind a move to attract commercial flights to the airport and expand it considerably.

One person in the audience asked if the Lake Mary route proposals weren't "a mute point" now that so much consideration is being given to connect to the airport site.

"The airport has a lot of potential, but it's a while before it's developed," Brinton said.

But if the residents were looking for any assurance that the Lake Mary routes weren't serious options, they may have found it.

Brinton said of the westerly routes through Lake Mary that don't cross Lake Jesup: "This won't serve as much traffic as one of the routes that crosses Lake Jesup and gets to the greater population centers."

Brinton said the Seminole

See ROUTE, page 16A

Herald Photo by Louis Raimondo

Expressway Authority Executive Director Gerald Brinton explains expressway schedule to Lake Mary residents, who, along with city commissioners, pleaded for a more easterly route nearing the Sanford Regional Airport.

POLICE

IN BRIEF

Recovered Stolen Gun Brings Burglary Arrests For Two

Lake Mary police recovered a gun from the car of two Sanford men March 20, which the victim of a March 1 vehicle burglary reportedly identified to police as his.

Lake Mary and Sanford police went together to the suspects' home at 612 E. Third St. Apt. B, and took the men to the Sanford police station for questioning. Both men were arrested there at about 1:30 p.m. Wednesday.

Charged with armed burglary and grand theft are: Aldoph J. Bryan Jr., 20, and Andre Louis Berry, Jr., 20, both of the above address. They were being held in lieu of $2,000 bond each.

Also stolen in the burglary along with the .25-caliber semi-automatic pistol was a hunting knife and cassette tapes, an arrest report said.

Juveniles Nabbed In Purse Theft

Two 17-year-old boys, one from Winter Springs and the other from Casselberry, were arrested by Winter Springs police early Thursday after their vehicle was stopped by police in Winter Springs and police reported finding a purse that had just been reported to Seminole County sheriff's deputies as stolen.

Rebecca H Johnson-Spiliotis, 32, of 3601 Jericho Drive, Casselberry, had reported to sheriff's deputies that her purse was stolen from her car between 7:30 p.m. Wednesday and 5:30 a.m. Thursday. The purse and contents, including a $200 watch, were valued at about $230, a sheriff's report said.

In addition to Ms. Johnson-Spiliotis' purse police also reported finding several radios and radar detectors inside the suspects' car, which police believe were stolen from vehicles. The suspects were arrested as juveniles and the investigation continued Thursday.

Faulty Motorcycle Leads To Jail

A 30-year-old Altamonte Springs man stopped by Altamonte Springs police because his motorcycle had no mirrors, a faulty brake light and he failed to signal when the vehicle turned, was given traffic citations and was also charged with carrying a concealed weapon.

In the 6:24 p.m. Thursday arrest on Ballard Street at Longwood Avenue, Altamonte Springs, police reported in a search of the suspect they found a butterfly knife in his pants pockets.

Charles Carter, of 111 Plymouth Ave., has been charged in the case and was being held in lieu of $500 bond.

Pot Smoke Brings Charges

Altamonte Springs police, who reportedly spotted a man smoking marijuana in his car parked at Publix, State Road 436, Altamonte Springs, at about 7:19 a.m. Wednesday, charged the man with possession of less than 20 grams of marijuana and drug paraphernalia.

Police reported smelling burning pot in the car and seeing a bag of marijuana in the suspect's lap and a smoking pipe in his hand.

Francis Dee Fuller, 25, of Orlando, has been released on $500 bond to appear in court April 2.

Theft By Shipmate Reported

Billy R. Rose, 28, of Tampa, who works for a St. Petersburg ship company, alleged to Seminole County sheriff's deputies that a shipmate, whom he has known for three weeks and who was traveling in Rose's car with him from Tampa to Daytona Beach, stole some of Rose's belongings.

Rose said the theft occurred when he stopped at the One Stop, 4800 State Road 46 in Sanford early Thursday and left the suspect in his car while he went into the store. When Rose returned to his car the shipmate and Rose's $800, a $75 backpack, a $150 sleeping bag and $250 worth of clothing were gone, a sheriff's report said. Deputies have the name of a suspect.

Murder Trial Date Set

A "date certain" trial time has been set in a murder case in which the state is seeking the death penalty.

Jury selection is scheduled to begin April 6 in the murder trial for Victor White, 46, of 2903 Oak Lane. He is accused of fatally injuring John Lawrence Mias, 14-months-old, of the same address. The trial is set before Circuit Judge O.H. Eaton Jr.

Mias died Dec. 11 at Orlando Regional Medical Center where he was taken by helicopter Dec. 10. He was transported to the hospital after a rescue team was called to the infant's home by neighbors.

Sheriff's investigators said Mias may have been sexually assaulted and had bruises on his face, stomach and back.

Investigators said the boy's mother, Wendy Mias, 26, had left for work the day of the incident leaving White in charge of her two children. They had moved to Seminole County about four months earlier and White was out of work.

The woman's 5-year-old daughter, Ann, told investigators that around 3:30 p.m., Dec. 10, she heard her brother crying in the bedroom. She said she heard a slap- or slug-like sound and the boy then stopped crying.

White apparently fled and neighbor's found the boy who died the next day at the hospital when he was removed from a life-support system.

A sheriff's report said White hitchhiked to Daytona Beach, telephoned his wife in St. Paul, Minn., and told her he was in trouble. He then hitchhiked to Minnesota, records show.

On Jan. 30, White was arrested in St. Paul in connection with alleged sexual assaults on two girls. Authorities there determined that he was wanted on a murder charge in Seminole County. —Deane Jordan

FIRE CALLS

Sanford fire fighters and rescue workers have responded to the following calls, details based on fire department reports:

THURSDAY

—7:03 a.m., 1701 Park Ave., rescue. A 26-year-old man suffered a possible seizure. He had recovered when rescue workers arrived and declined hospital transport.

—1:59 p.m., 2485 Airport Blvd., Winn Dixie, rescue. A 37-year-old woman fell after possibly suffering a seizure. She was transported to the hospital.

WEDNESDAY

—8:59 p.m., 814 W. 13th Street, rescue. A 28-year-old woman suffering from difficulty breathing was transported to the hospital.

Sanford Herald

(USPS [illegible])

Friday, March 27, 1987
Vol. 79, No. 13[illegible]

Published Daily and Sunday, except Saturday by The Sanford Herald, Inc. [illegible] N. French Ave., Sanford, Fla. 32771.

Second Class Postage Paid at Sanford, Florida 32771

Home Delivery: Month, $4.75; 3 Months, $14.25; 6 Months, $27.00; Year, $51.00. By Mail: Month, $6.75; 3 Months, $20.25; 6 Months, $37.00; Year, $69.00.

Phone (305) 322-2611.

Homeowners Irate Over Costs

County Sets Taxing District For Paving

By Kathy Tyrity
Herald Staff Writer

Pressview Avenue will be paved by a special taxing district — against the wishes of many of the homeowners — and a study will be made to consider shifting Red Bug Lake Road to join Mitchell-Hammock Road, making a new east-west route, the Seminole County Commission decided Tuesday.

A group of angry homeowners along Pressview Avenue pleaded with the commission for two hours asking not to have the $5,000-apiece taxing district imposed. But another group of homeowners applauded when the decision was reached.

It was a case of rural dwellers happy with country roads against those who wanted black-top progress.

The paving of Pressview Avenue was approved 3-1 with Commissioner Bill Kirchhoff opposed and Commissioner Bob Sturm absent due to surgery. Kirchhoff argued that the Local Option Gas Tax Fund had been set up to pay for roads so as not to tax homeowners; that money should be used, he said.

Instead, the county will pay 45 percent of the projected $255,000 cost, or $120,000, and the 25 homeowners will pay the rest. A 20-percent hike over the $5,000 fee is expected, but if the cost goes higher than that, another public hearing will be held. Homeowners can pay the fee outright or borrow from the county Local Option Gas Tax Fund at 6 percent interest. A lien will be placed against all the properties, and that lien can be passed on if a home is sold.

Initially, a petition signed by two-thirds of the homeowners asked for the paving, but later some petitioners withdrew saying they didn't know the cost would be so high. The unhappy petitioners said they were told they could withdraw their names any time before the public hearing Tuesday night if they didn't like the figures.

But the attorney for the commission told them they really had no option to withdraw at this point, and the commission could impose a taxing district without their petition anyway.

Said Cheryl Adamkiewicz of Pressview Avenue near Oak Valley, "If the new figures come back as high as $10,000 apiece can we object then? Can we take our names off the petition?" When she was told she could not, she answered, "You have asked us to buy a pig in a poke; the kids have a phrase for things like this: It sucks!"

Larry Pontius agreed with many of the homeowners who said they simply liked the rural roads and that's why they moved to this area near Longwood. "More than half of the people who favor this have their homes on the market," he said. "That means we'll be paying to have this road paved while they're living somewhere else. In the eloquent terms used earlier, I think that sucks, too."

Mary Jackson, who lives nearby by the county's retention pond, protested the paving because she said water already backs up in her yard all the time, "and it is full of snakes." With the paving, she feared more water would collect there.

But Public Works Director Larry Sellers said the new engineering plans should help the drainage problem there rather than aggravate it. Others, including an engineer living nearby, couldn't see how that would happen and asked to look at the engineering analysis. The engineers said they would comply and that they couldn't ensure the drainage problems would be alleviated.

In contrast to the many angry residents who spoke as many as four and five times apiece, Warren Rivers, a Pressview Avenue resident, got up to say the street is "terribly eroded" and it is difficult to get out. He sided with the residents who asked for the paving.

When it came time for a vote, Kirchhoff said the money should be coming from the Local Option Gas Tax Fund which was set up to pay for road improvements. But the district commissioner, Sandra Glenn, said the taxing district should be approved "to make the area more livable for everyone in the community."

Commissioner Barbara Christensen seconded the motion, and with Chairman Fred Streetman's vote, it passed 3-1.

In business during the morning workshop session, the commission reached a consensus that the Expressway Authority plug realignment of Red Bug Lake Road into its land use evaluation. A final decision won't be made until May 20.

Red Bug Lake Road's intersection with State Road 426 would be shifted a few hundred yards to the north in the early 1990s when the eastern portion of the road is widened to four lanes. It would create a major new east-west route between State Road 436 in Casselberry and S.R. 434 in Oviedo because Red Bug would join with Mitchell-Hammock Road, which is to be four-laned west of S.R. 434 during the next year.

Duda Land Inc. has offered to donate right of way and contribute some of the construction costs for the project.

Duda Land also wants to donate property for a future commercial-hub and interchange at Red Bug with the proposed eastern Seminole County Expressway. Expressway Authority Director Gerald Brinton endorsed the proposal, but at least one commissioner, Mrs. Christensen, had problems with the matter because she didn't know how intense the commercial use would be.

WEATHER

Nation Temperatures

City & Forecast	Hi	Lo	Pcp
Albuquerque pc	55	30	....
Amarillo pc	46	31	....
Anchorage pc	43	31	....
Asheville r	69	43	....
Atlanta r	75	49	....
Baltimore pc	70	41	....
Billings sn	46	35	....
Birmingham cy	78	45	....
Bismarck sn	42	23	....
Boise pc	47	38	....
Boston pc	55	45	.03
Brownsville pc	77	65	.01
Buffalo sh	51	41	.43
Burlington Vt. pc	50	44	.15
Charleston S.C. sh	69	62	....
Charlotte N.C. r	70	52	....
Chicago cy	49	43	.87
Cincinnati r	54	41	....
Cleveland r	48	38	.16
Columbus r	58	42	....
Dallas pc	50	44	....
Denver cy	58	23	....
Des Moines pc	48	38	....
Detroit cy	51	40	.05
Duluth cy	39	33	.01
El Paso f	58	32	....
Evansville r	62	39	....
Hartford pc	64	46	.02
Helena sn	37	32	.03
Honolulu sy	81	61	.10
Houston cy	73	55	....
Indianapolis r	52	20	....
Jackson Miss. pc	76	48	....
Kansas City pc	44	38	....
Las Vegas pc	71	39	....
Little Rock cy	59	42	....
Los Angeles sy	73	54	....
Louisville cy	62	43	....
Memphis pc	66	46	....
Miami Beach pc	77	72	....
Milwaukee cy	52	44	.07
Minneapolis cy	43	38	....
Nashville pc	72	38	....
New Orleans r	77	61	....
New York pc	67	49	....
Oklahoma City pc	47	38	....
Omaha pc	46	32	....
Orlando sh	71	64	3.20
Philadelphia pc	67	48	....
Phoenix sy	75	50	....
Pittsburgh cy	55	41	.15
Portland Me. pc	44	41	.15
Portland Ore. sy	53	36	.06
Richmond pc	75	49	....

CODES
c-clear — pc-partly cloudy
cl-clearing — r-rain
cy-cloudy — sh-showers
f-fair — sm-smoke
fy-foggy — sn-snow
hz-haze — sy-sunny
m-missing — ts-thunderstorms
w-windy

Florida Temperatures

MIAMI (UPI) — Florida 24-hour temperatures and rainfall at 8 a.m. EDT today:

City:	Hi	Lo	Rain
Apalachicola	74	66	0.37
Crestview	76	65	0.00
Daytona Beach	74	65	0.32
Fort Lauderdale	78	70	0.30
Fort Myers	85	68	1.43
Gainesville	73	65	0.02
Jacksonville	77	64	1.04
Key West	81	76	0.88
Lakeland	73	64	1.71
Miami	81	70	0.31
Orlando	71	66	2.30
Pensacola	77	66	0.tr
Sarasota-Bradenton	79	68	2.04
Tallahassee	73	66	0.84
Tampa	74	67	1.94
Vero Beach	77	63	0.85
West Palm Beach	81	68	0.70

Moon Phases

New	First	Full	Last
Mar. 30	Apr. 6	Apr. 13	Apr. 20

Beach Conditions

Daytona Beach: Waves are about 2½ feet and semi-glassy. Current is slightly to the north with a temperature of 60 degrees. **New Smyrna Beach:** Waves are 1 to 2 feet and semi-glassy. Current is slightly to the north: Water temperature, 60 degrees. Sun screen factor: 12.

Five-Day Forecast

For Central Florida

	Ptly Cldy	Ptly Cldy	Ptly Cldy	Sunny	Cldy
Highs	83	85	84	83	84
Lows	63	65	64	62	66
	Sat.	Sun.	Mon.	Tues.	Wed.

Source: National Weather Service

Moderate Quake Hits Tennessee

By United Press International

A moderate earthquake rattled parts of eastern Tennessee and western North Carolina today, the U.S. Geological Survey reported. There were no immediate reports of damage or injuries.

The temblor, which USGS monitors in Golden, Colo., measured at 4.2 on the open-ended Richter scale, was centered near Madisonville, Tenn., about 30 miles southwest of Knoxville.

The quake, which occurred at 1:29 a.m., was reported felt in many parts of eastern Tennessee from Knoxville to Chattanooga and also in some counties in western North Carolina.

"It's not real common (for this region), but they do happen," said Don Finley, a USGS official in Washington.

It struck in the same general area as a 3.4 temblor Sept. 24, 1982, that caused some minor damage in Knoxville and Alcoa, Tenn.

Theoretically, there is no upper limit to the Richter scale. The highest reading has been 8.9. A quake with a magnitude of 4 can cause moderate damage.

Icy winds that pushed water from the Great Salt Lake across a Utah highway, forcing motorists to swim to safety, moved into sections of the Plains today where snow and floods from a storm earlier this week kept roads closed.

The storm brought 51 mph winds to Salt Lake City Thursday, sending water from the Great Salt Lake crashing onto Interstate 80. At least one couple was forced to swim to safety from their submerged car and a portion of the highway was briefly closed to allow road crews to clean up debris, authorities said.

"We've had a couple that have swum out and called us," said highway patrol spokeswoman Debbie Wassmer. "The water is over the road and cars are being swept off."

Four inches of snow fell Thursday in Utah. Strong winds and scattered rain and snow reached early today from the central Rockies to the northern Plains, prompting livestock advisories in Colorado, Wyoming and South Dakota.

The strong winds and cold Canadian air was expected to move into the upper Midwest today, creating wind chills of 15 to 25 degrees below zero by tonight, the National Weather Service said.

Plains road crews and ranchers took advantage of Wednesday's clear skies to plow 12-foot drifts from a spring snowstorm that closed dozens of roads, stranded thousands of motorists and caused cattle to go without meals.

In central and south-central Kansas, floods threatened croplands and some rural residential areas. Floods covered thousands of acres of farmland north of Hutchinson and shut down roads into and out of Halstead.

"We have approximately 20 percent of the residential area affected by the high water," Halstead Police Chief Charles Bennett said. "The deepest that we've found in the streets is approximately 4 feet. That's about waist-high unless you fall, like I did. It's cold, I might add."

Interstate 80 in central Nebraska was closed Thursday because of snow and ice, stalling 200 to 300 vehicles, the Nebraska State Patrol said. Trooper Larry Gibbons in Grand Island said 200 to 300 cars were backed up on Interstate 80 five miles east of Odessa because a truck jackknifed.

Local Report

Thursday's high temperature in Sanford was 71 degrees and the 8 a.m. reading today was 65 degrees as reported by the University of Florida Agricultural Research and Education Center on Celery Avenue. Rainfall recorded was 1.03 inches. Cloudy today with scattered thundershowers and high near 80 degrees.

Area Forecast

Today...cloudy. Periods of rain and thunderstorms with possible heavy rain and strong gusty winds. The high in the mid 70s to near 80. Wind south 15 mph. Chance of rain 90 percent.

Tonight...partly cloudy with a chance of showers and thunderstorms. Lows in the mid to upper 60s. Southwest wind 10 mph. Chance of rain 30 percent.

Area Readings

The temperature at 8 a.m.: 67; overnight low: 66; Thursday's high: 71; barometric pressure: 29.95, relative humidity: 100 percent; winds: South at 9 mph; rain: 3.20 inch; Today's sunset: 6:40 p.m., Saturday sunrise: 6:22 a.m.

Extended Forecast

The extended forecast, Sunday through Tuesday, for Florida except northwest — Mostly cloudy with a chance of showers and a few thunderstorms all sections through the period except partial clearing and much cooler north Monday night spreading over central peninsula Tuesday.

Area Tides

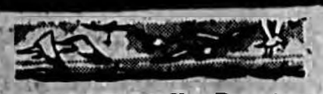

SATURDAY: Daytona Beach: highs, 7:12 a.m., 7:31 p.m.; lows, 12:41 a.m., 1:02 p.m.; **New Smyrna Beach:** highs, 7:17 a.m., 7:36 p.m.; lows, 12:46 a.m., 1:07 p.m.; **Bayport:** highs, 12:12 a.m., 12:36 p.m.; lows, 6:40 a.m., 6:59 p.m.

Boating

St. Augustine to Jupiter Inlet — Small craft should exercise caution.

Today...wind south 15 to occasionally 20 kts. Seas 4 to 6 ft. Bay and inland waters choppy. Rain with scattered thunderstorms. Strong gusty wind and rough seas near stronger thunderstorms.

Sanford Freezes Vacancies, Allows 5 New Jobs

A 4-1 Sanford commission vote has given City Manager Frank Faison the go ahead to freeze five vacant staff positions in order to create an equal number of new "priority" spots.

Commissioner A.A. McClanahan voted against the employee freeze, saying it allows Faison to ultimately go above the 345 staffers budgeted this year. Faison disagrees, saying the five spots are on hold at least until the new budget cycle begins in October.

City Commissioner John Mercer calls it "an argument over semantics," to which McClanahan responds, "Humor me."

"I'd rather see us eliminate, not freeze, five spots for the five (new ones)," McClanahan said at the commissions meeting Monday.

In addition to five new regular positions, the city will be hiring four handicapped employees to work as part time custodians at city hall.

Of the 10-12 now vacant spots in the city's staff ranks the frozen positions — three firemen and two public works staffers — can be put on hold with the least amount of impact, Faison said.

The city manager added he hopes attrition during the rest of the budget year will enable him to fill some of these spots while maintaining the agreed to five position trade-off for the newly created positions.

According to the approval Monday night, Faison will add $20,000 from the planning and engineering department budget to the $34,000 worth of fire and public works salaries to cover the $54,000 needed for the five new staffers. These new employees will fill "critical" spots, helping alleviate the work load of overworked city hall staffers and giving Sanford a computer system expertise it presently doesn't have, Faison said.

The positions are an account clerk for the finance department, at an $8,357 mid-year salary, to handle an increased accounts payable work load; a building department clerk typist, at a $7,399 mid-year salary, to help with additional code enforcement loads; two staffers for the administrative services department: a secretary, at a $9,209 mid year salary, to help with increased work loads and incoming phone calls, and a computer systems analyst, for data processing, at a $16,025 mid-year salary; and a part time data entry clerk for the personnel department, at a $6,239 mid-year salary, to "build" computerized files for city hall employees, Faison said.

McClanahan has previously said the city is overmanned and he wants a 10 percent reduction of the city's employees and $13 million budget.

Commissioners began discussing Faison's staff proposal in work session last week, with the city manager saying he prefered an outright $54,000 allocation to hire the new employees.

Salaries for the new staffers run through the end of the budget year. They will be advertised for this month and should be on board by May, said City Personnel Officer Fran Diedrich.

—Karen Talley

Post Office Wants Lake Mary Processing Site

By Kathy Tyrity
Herald Staff Writer

The U.S. Postal Service has submitted a Site Planning Report, Environmental Assessment, for Seminole County's review and comments about a proposed 300,000 square foot Mid-Florida Mail Processing Facility to be located in Lake Mary.

The Postal Service has selected four possible sites along Rinehart Road, three of them abutting Interstate-4.

The county must submit its comments by March 31 for review by the Regional Planning Council. The council will then coordinate all comments which will be forwarded to the Postal Service for consideration.

The facility is proposed to contain:

- Retail and post office box facilities;
- Vehicle maintenance facility; and
- 24-hour Express Mail acceptance.

The project is supposed to yield 5,490 trip ends per day, which concerns the county.

The Seminole County Commission Tuesday authorized submission of a letter from Commission Chairman Fred Streetman to Cliff Guillet, executive director of the East Central Florida Regional Planning Council.

"After a careful review and assessment of the information provided on the subject parcels, it is evident that the project will [illegible] transportation facilities," the letter reads.

The county requested the following considerations:

- County review and comment on the site plans when they are submitted to the city of Lake Mary. The Postal Service is requested to submit site plans to the county simultaneous with their submittal to the city.
- That the Postal Service shall complete off-site improvements (i.e., tapers, turn lanes, signalization and drainage improvements) as a direct result of the project and as determined by the county engineer.
- That access to one of the sites be at least 200 feet from the main Timicuan access.

County Principal Planner Samuel Jones is handling requests and comments about the proposal. He may be reached at 321-1130, Ext. 371.

Classic, Antique Auto Displays Set For Saturday

Over 200 classic and antique cars are expected in downtown Sanford Saturday for the Rotary Blue Ribbon Auto Show.

The annual event is a fundraiser for the Sanford Rotary Breakfast Club. Show admission is $1, with children under 12 free. The show begins at 9 a.m., right on the lakefront by Sanford city hall.

The show's boundries will be Park, Fulton, Seminole and Myrtle avenues.

Surplus Food Distribution Scheduled

The Salvation Army will be distributing Federal Surplus food at the following locations and times:

Wednesday from 9:30 a.m. to 3 p.m. at The Salvation Army, 700 W. 24 St., Sanford.

Thursday from 9:30 a.m. to 2 p.m. at Altamonte Springs Chapel, 825 Hwy 436, Altamonte Springs.

Friday from 10 a.m. to 12 p.m. at Chuluota Community Hall, East & 7th St., Chuluota.

Recipients must be currently certified in order to receive commodities. No one will be certified at any of the distribution locations. Those with questions may call 322-2642.

McDuff ELECTRONICS APPLIANCE SUPERCENTERS

America's Largest Chain of Name Brand Electronics/Appliance Stores

PRICES $ SLASHED

Prices Have been Cut To The Bone! Values Good Saturday Only!

PIONEER Audio System With 105 Watts Per Channel With Remote Control $749 X4200 PAYMENTS AS LOW AS $40 PER MONTH •Dual cassette deck with high speed dubbing •Built-in 5 band equalizer w/spectrum analyzer •Fully auto belt-drive turntable •3 way speaker system (pictured with optional CD player)

FISHER 50 Watt Per Channel Audio Component System With Dual Cassette Deck $499 8700 •5 band equalizer •3 way speakers

AKAI Double Cassette Deck With High Speed Dubbing $144 HXA351W •Continuous play capability •Soft touch transport controls

SHARP Programmable CD Player With Wireless Remote $166 DX620BK •APLD and APSS® for easy song finding

Hotpoint® Counter Saver Microwave With Touch Controls $377 RVM120 •Auto roast & quick set control •2 speed exhaust fan

TAPPAN® Touch Control Microwave $159 56-2077 •Built-in digital clock with 2 stage memory cooking •10 power levels

SHARP Compact Cube Design Microwave $84 R4065 •Automatic dial timer

SHARP VHS HQ Stereo Camcorder $1288 VCC2OUA •Advanced "CCD" image sensor •Auto focus 6x zoom/macro lens

SONY Video 8® Handycam™ $788 CCD-V1 PAYMENTS AS LOW AS $40 PER MONTH •With built-in playback deck •Easy 3-zone ready focus™ system •Solid-state CCD image sensor

50" MTS Stereo Projection TV With Remote HITACHI $1999 CT5061 •Stereo broadcast reception with built-in decoder •139 channel cable ready tuner •Full stereo high power sound system

SAMSUNG VHS Front Loading Video Recorder $217 VT210TB •Freeze frame, fast forward & reverse on remote •82 channel electronic tuner •7 day programmable timer •Automatic rewind

MAGNAVOX 25" Color TV With Remote $399 RG4474AK •152 channel cable ready tuning system •Advanced contrast 52 picture tube •17 function wireless remote •Alternate channel flashback

19" Solid State Portable Color TV $217 C1910 •ChromaSharp black matrix picture tube •Auto fine tuning •100% solid state

25" Color Console With Remote Control $448 C2502G PAYMENTS AS LOW AS $25 PER MONTH •Swivel base cabinet •178 channel cable ready

All TV Screen Sizes measured diagonally

Hotpoint® Frost Free 18 cu. ft. 2 Door Refrigerator Freezer $528 CTX18E •Deep door shelves hold 6 packs and 2 liter bottles •Chilled meat keeper, reversible doors •Rolls out on wheels •Twin vegetable crispers •Adjustable shelves

NORGE Gas or Electric Ranges TAKE YOUR CHOICE $249 NEW3G1 NGW3G1 •Gas Range-Exclusive cook-top Uniburners® •Continuous porcelainized steel grates •Electric Range- Color matching metal background

Hotpoint® Heavy Duty Automatic Timer Dryer PAYMENTS AS LOW AS $75 PER MONTH $239 DLB1250 •Up-front lint filter •Heavy duty construction-built to last •Porcelain enamel drum •Family size capacity

NORGE Family Size Automatic Washer PAYMENTS AS LOW AS $25 PER MONTH $348 LWF7100 •6 cycles for all fabrics •Automatic fabric softener dispenser •3 wash/rinse temperatures

Airtemp Air Conditioner $199 DCR05X PAYMENTS AS LOW AS $25 PER MONTH •Quiet running rotary compressor •Durable rust resistant cabinet •Washable permanent filter

Airtemp Deluxe Room Air Conditioner $399 DCT18X •2 fan speeds •Permanent air filter •Quiet rotary compressor

excellence® 160 Lb. Capacity Chest Food Freezer $177 ECF0680 •Convenient sliding small items basket •Air-tight sealing gasket •Energy saving foam insulation

SHOP A McDUFF NEAR YOU! 3 SUPERCENTERS TO SERVE YOU!

2227 N. CITRUS BLVD. Leesburg Sq., Leesburg 326-5166

3705 ORLANDO DR. Hwy. 17-92 Seminole Ctr., Sanford 321-6993

381 CYPRESS GARDEN BLVD. Winter Haven Village, Winter Haven....293-0022

SHOP OUR 2 McDUFF ELECTRONICS MALL LOCATIONS!

ALTAMONTE MALL, Altamonte Springs.....Phone: 834-3400

MELBOURNE SQUARE, Melbourne.....Phone: 725-8200

SHOP SUNDAYS UNTIL 7 PM, SHOP MON.-SAT. UNTIL 9 PM

POLICY FOR ADVERTISED ITEMS The products in this ad were selected far in advance of this offering. Therefore situations may occur where all products may not be available at all stores. If the product is temporarily out of stock we will issue a rain check enabling you to obtain the item at the advertised price. If the product is sold out we will offer a comparable value. All stores may not stock all items. We appreciate your business and understanding.

McDuff APPLIANCE SUPERCENTERS TRIPLE-TUFF T.M. CUSTOMER GUARANTEE GIVES YOU

1 GUARANTEED LOWEST PRICE
2 GUARANTEED 24-HOUR DELIVERY
3 GUARANTEED SERVICE

Sanford Herald
(USPS 481-280)
300 N. FRENCH AVE., SANFORD, FLA. 32771
Area Code 305-322-2611 or 831-9993

Friday, March 27, 1987—4A

Wayne D. Doyle, Publisher
Thomas Giordano, Managing Editor
Melvin Adkins, Advertising Director

Home Delivery: Month, $4.75; 3 Months, $14.25; 6 Months, $27.00; Year, $51.00. By Mail: Month, $6.75; 3 Months, $20.25; 6 Months, $37.00; Year, $69.00.

Testing Needed To Combat AIDS

Federal health officials estimate that up to 2 million Americans are carrying the AIDS virus in their bodies. By 1991, the virus could infect as many as 5 million people in this country. Although medical experts believe that only 20 percent to 50 percent of these individuals ultimately will develop the fatal disease, everyone who carries the virus is potentially able to spread AIDS to others.

Because a person can carry the AIDS virus for longer than a decade without displaying any physical symptoms, perhaps hundreds of thousands of those currently infected are unwittingly passing the virus to others through sexual contact or in blood. The insidious nature of Acquired Immune Deficiency Syndrome explains its exponential growth. And it dramatically demonstrates why expanded voluntary testing for AIDS antibodies would erect an important new barrier to help contain this worldwide scourge.

With these facts in mind, the federal Public Health Service is considering guidelines for individuals who received blood transfusions between 1978 and mid-1985 to undergo voluntarily the AIDS antibody test, which detects the presence of the virus. Approximately 2 percent of the 32,000 cases of AIDS reported during the last six years were transmitted by transfusions of infected blood. Since 1985, when a laboratory test was developed to screen donated blood for the AIDS virus, the risk of contracting the contagion through transfusions has been virtually eliminated.

But patients who received blood during the eight-year span before screening was started are at risk even though they may have experienced no outward signs of AIDS. Their danger is indeed remote when compared with other high-risk categories such as homosexual and bisexual men, intravenous drug users who have shared contaminated needles, or women who have had sexual contact with men in these groups.

Yet, those who have been exposed to the AIDS epidemic through blood transfusions are among the most unsuspecting carriers, meaning they are likelier to infect others unknowingly. Health officials estimate that as many as 12,000 persons may have been infected by the AIDS virus through transfusions before the antibody test became available. Accordingly, anyone who received donated blood during this period must weigh whether he or she should be tested voluntarily.

Factors to consider include how many units of blood were received, as well as where the transfusions occurred. Multiple transfusions in cities such as New York, San Francisco and Los Angeles, where AIDS is more common in the general population, would place a patient at greater risk than a single transfusion in a region of the country where the disease is rare. Once informed of the test results, recipients of infected blood can take precautions against transmitting the disease to others. For those who simply fear having been exposed to the virus by transfusions, negative test results would bring peace of mind.

Routine testing of pregnant women, hospital patients and those applying for marriage licenses would also help check the spread of AIDS. The number of people submitted to voluntary AIDS testing already is increasing rapidly. This is a sure sign of progress in bringing the hidden march of death out into the open where it can be fought more effectively.

BERRY'S WORLD

VINCENT CARROLL

'Comparable Worth' Rears Its Ugly Head

Never underestimate the staying power of a bad idea, especially one that serves a political cause.

Take "comparable worth" — or pay equity, as it is becoming known — the belief that jobs can be objectively judged for their value to society. The concept was the talk of feminists a few years ago, and for good reason. If courts and legislatures could be convinced of its logic, pay equity offered a shortcut to closing the income gap between men and women.

Government could simply decree that, say, certain secretaries and janitors be paid the same wage.

Nowadays, pay equity has slipped from the front pages. Don't be misled, though. Its supporters have opted for a strategy pioneered by other hardy intellectual heretics: Keep the faith and wait for your day to come.

The latest sign of life is a report by the National Committee on Pay Equity, whose board of directors includes the League of Women Voters, the American Library Association and the YWCA. Funded by the Ford Foundation, the report claims to confirm "what has long been suspected by pay equity advocates: that race, ethnicity and sex are all significant factors in setting pay."

Actually, the report proves no such thing. It merely documents in solemn detail a fact known by anyone alert to contemporary reality: Women and minorities tend to be concentrated in certain jobs, which tend to pay less than other jobs. The report's authors believe the strength of this pattern clinches the case for widespread discrimination. If such bias is so pervasive, they imply, what's the alternative to a wholesale readjustment of wage scales?

As it happens, the alternative is in place already. It's called the American economic system, and its enduring flexibility has just been confirmed by a Census Bureau study of income. Not only have the median earnings of working women been creeping up on those of men, but progress has been most dramatic among younger women. In 1984, for example, the median income of women 18 to 24 was 88 percent of their male counterparts. That figure rose 12 percent in just four years.

In short, the original trickle of women into high-paying occupations has turned into a flood. As women's experience grows in those jobs, so will their earnings.

Even the pay equity committee gingerly admits this. By its own calculations, education and experience account for well over half of the difference between the income of white men and everyone else.

That hardly means discrimination has been obliterated. Nor does it mean that income always relates to market demand for job skills. Still, as imperfect as the present system may be, it is far more responsive than the bureaucratic solution favored by the pay equity forces. It is also less presumptuous. After all, who is really worth more to society, a secretary or a custodian? The honest answer is that no one knows — hence employers should be able to set those salaries however they like.

Yet if a secretary is allowed to successfully sue her employer because she is paid less than a janitor, what's to stop the company attorney from suing because he receives less than a second-tier financial executive? Who, in fact, does not think he or she is underpaid in comparison with others?

Once society has established the fiction that a job has a fixed intrinsic worth, the legal momentum will grow to enforce the same value across the country. A dynamic economy could not survive in such a stifling environment.

Pay equity was a bad idea when it was conceived, and it remains a bad idea today.

ROBERT WALTERS

No Room In Boston For Poor

BOSTON (NEA) — If the United States now boasts of having 100 million housing units, why can't Hazel Word find a suitable, affordable apartment for herself and her three young children?

Because her family, like thousands of others throughout the country, relies upon the federal-state welfare system for its income — but the monthly checks are grossly inadequate compared with the cost of rental housing.

In recent years, an increasing proportion of the nation's poor — including many who work — have become homeless because the low-income housing they once relied upon has been demolished by real estate promoters with plans for more lucrative developments.

"Rooming houses are always first to be plucked off by developers. They've been decimated," says Katherine Mainzer, executive director of the Massachusetts Coalition for the Homeless. The number of rooming houses in Boston's South End has shriveled from 25,000 in 1950 to 250 today, she adds.

An unemployed single parent with two children in Massachusetts (where welfare benefits are more generous than in many other states) qualifies for $476 to $491 in monthly payments under Aid to Families with Dependent Children, the most popular public assistance program. The "working poor" earning the minimum wage receive $576 in gross pay per month — before taxes.

That income must cover not only housing but also food, clothing, carfare, heat, electricity, laundry, school supplies and other household expenses.

The average monthly rent for a two-bedroom apartment is $800 in the Boston metropolitan area and $700 elsewhere in the state — substantially more than either a monthly welfare payment or a low-wage salary check.

In a landmark decision early this year, Superior Court Judge Charles M. Grabau held that the state must comply with the 1913 law by establishing a new standard for welfare payments that will enable homeless people to afford shelter. (Similar lawsuits are pending in New York, California, Colorado, Wyoming and other states.)

Under a revised formula, families living in private housing would receive AFDC payments ranging from $864 to $926 per month, while families living in public housing would get $645 monthly.

Grabau's ruling is being appealed by the state — which continues to pay $1,940 per month for each of 500 homeless families "temporarily" housed in hotels and motels.

ROBERT WAGMAN

Yea Or Nay On Pay?

WASHINGTON (NEA) — By registering an essentially meaningless vote against proposed federal pay hikes after a 30-day limit had elapsed, House members were able to tell their constituencies that they voted against the raises while at the same time allowing the increases to go through.

But how an "anti-raise" group has filed suit contending that the vote to block the raise actually came within the 30-day limit.

When President Reagan sent through his budget recommendations, he proposed increases amounting to $12,000 annually for members of Congress and slightly less for bureaucrats and judges.

But many members of Congress objected, arguing that, given the size of the deficit, it was incorrect to increase their salaries from $72,000 to $84,000.

Here's where the matter gets complicated: Under the pay law, when the president makes his recommendation to Congress, it automatically goes into effect if both the House and Senate do not formally object within 30 days.

The Senate filed its objection within the 30-day period.

On Feb. 4, 1987, the House followed suit. However, officially, this was 31 days after President Reagan sent in his recommendation.

Members of Congress could now go back to their constituents and say they voted against the increase. But it still went into effect because the vote did not come within the statutory 30 days.

It seemed that Congress had found a way to have its cake and eat it too.

However, a group of congressmen, consumer advocates — including Ralph Nader — and conservative organizations has filed suit contending that Congress is counting incorrectly. It claims that the vote to block the raise did come within the 30-day limit.

On Jan. 5, the day the salary recommendation went to the Hill, the House had not yet reconvened for the 100th Congress. That did not happen until Jan. 6, the next day. Thus, the salary opponents argue, since the House had not reconvened on Jan. 5, there was no Congress in existence to receive the recommendation. That did not happen until Jan. 6.

Because the "clock" on the salary recommendation did not start running until Jan. 6, the argument continues, the House vote to block the increase on Feb. 5 was actually on the 30th day, not the 31st, and thus was within the statutory period.

Congressional parliamentary experts say the suit raises an interesting question that has no simple answer.

The 20th Amendment to the Constitution says that "Congress shall assemble on the 3rd of January unless they shall appoint by law a different day." When the House adjourned last fall, it appointed Jan. 6 as the day to reconvene.

A spokesman for the legal counsel's office of the House declined to comment on the suit's merits, saying it is an issue the courts will have to decide.

Most agree, however, that the suit is far from frivolous.

The way the pay raise was handled this year has revived a 200-hundred-year-old debate over whether Congress should be able to increase its pay.

On Sept. 25, 1787, Congress approved a constitutional amendment, authored by James Madison, barring Congress from increasing its own salary.

The amendment says that a salary raise approved by Congress shall not take effect "until an election of representatives shall have intervened." This would mean that this year's increase would not be effective until after the 1988 elections.

The amendment was never ratified by enough states. But it was never rescinded either. In fact, last year the state of Utah became the 21st state to approve it. Approval by 38 of the 50 states is necessary for ratification.

SCIENCE WORLD

Defects Caused By Acne Drug

By Gayle Young
UPI Science Writer

NEW YORK (UPI) — The telephone calls to the Centers for Disease Control from doctors concerned about the effect of retinoic acid anti-acne drugs on pregnant women came nine months after the first such drug was approved in July 1983.

"We had three case reports of multiple birth defects barely nine months after the drug came on the market," Edward J. Lammer, a former CDC investigator, said of the anti-acne drug Accutane.

Since then, the CDC and the drug's manufacturer, Roche Laboratories of Nutley, N.J., have launched several epidemiological and animal studies that link birth defects in humans to the mother's use of Accutane during pregnancy.

The studies have gone on to implicate massive supplemental doses of vitamin A — from which retinoic acids are derived — in birth defects as well.

"Accutane will cause birth defects if used during pregnancy," Roche spokesman Daniel McIntyre said in a telephone interview.

He said the company, which has several lawsuits on its hands, has issued numerous warnings to pharmacists and doctors advising that women using the potent retinoic acid also use contraceptives.

The drug's package labeling warns that the product should not be used by pregnant women.

The Roche and CDC studies have prompted concern among health officials, who say it is imperative to educate women about the risks of retinoic acids and vitamin A supplements in pregnancy, said Lammer, now a researcher at Massachusetts General Hospital in Boston.

"We know of about 20 cases of babies with birth defects born to mothers who took massive amounts of vitamin A during their pregnancies," he said during a recent seminar.

McIntyre said both retinoic acids and vitamin A cause facial defects and defects of the brain and heart.

"We find almost identical birth defects in mothers who take repeated doses of vitamin A, which is where Accutane comes from," McIntyre said.

Alexandra Greeley, a spokeswoman for the American College of Obstetrics and Gynecology, said the health organization is considering issuing a policy statement against vitamin A supplements during pregnancy, but it has not yet been approved.

JACK ANDERSON

Biggest Question: Who Got The Money?

By Jack Anderson
And Joseph Spear

THE MONEY TRAIL: At his press conference last week, President Reagan didn't answer the biggest question that still remains in the Iran/contra arms scandal: Who got the money? The president said he hadn't even known that there was a multimillion-dollar "profit" from the arms sales to Iran, so he still needs to find out what happened to it.

Well, we can give him an advance tip on what congressional investigators and the special counsel are going to report: Some of the missing money was paid in kickbacks to cronies of Iranian parliamentary speaker, Hashemi Rafsanjani. And a big bundle went for commissions to the arms dealers and entrepreneurs who cooked up the scam in the first place.

But there's also another beneficiary that a timorous Congress may be reluctant to identify: Israel. During the protracted secret negotiations, it was understood by the Americans that some of the profits would go to the Mossad, Israel's secret service, which is always in need of cash to pay informants and run its highly regarded intelligence network.

This may prove to be politically sticky for Congress, although actually the Mossad payoff is one of the more defensible features of the arms deal. Over the years, Mossad officials have given the CIA intelligence of incalculable value.

BYE-BYE, LIDDY: Elizabeth Dole will resign soon as secretary of transportation, mainly to avoid any embarrassment that could arise from her position in the Reagan Cabinet while her husband, Senate Minority Leader Bob Dole, is running for Reagan's job. Instead, she will hit the campaign trail for the caustic Kansan, hoping to soften his abrasive image and patch things up with the diehard right wing of the Republican Party.

Frontrunner to succeed Dole at Transportation is another influential woman, Heather Gradison, chairman of the Interstate Commerce Commission. Her husband is Rep. Willis Gradison, R-Ohio.

NEW KIWI DRUGS: Kitchen chemists in New Zealand have discovered a new way to produce high-quality synthetic heroin and morphine from easily available pain pills. Using a three-stage process and about $100 worth of equipment, they buy over-the-counter painkillers containing codeine and refine the narcotic out of the pills. It's easy, it's cheap, and Drug Enforcement Administration officials are worried, even though codeine-based painkillers require a prescription in this country.

NATION IN BRIEF

President Urged To Impose Trade Sanctions Against Japan

WASHINGTON (UPI) — President Reagan, urged by top administration officials to retaliate against Japan for failing to honor a trade agreement on computer chips, could decide today whether to impose new tariffs on some Japanese products.

Administration and congressional sources said the decision to impose tariffs against Japan, expected as early as today, would target selected Japanese products in retaliation for its continued dumping of computer chips at below-market prices and refusal to open its market to American semiconductors.

The White House's Economic Policy Council, including U.S. Trade Representative Clayton Yeutter, Labor Secretary William Brock, Commerce Secretary Malcolm Baldrige and White House chief of staff Howard Baker, met for about an hour Thursday to finalize their recommendation and send it to Reagan.

The Cabinet members refused to comment on their decision, which is subject to presidential approval.

Conrail Shares Gobbled Up

NEW YORK (UPI) — Investors bought $1.8 billion in Conrail shares as the government sent a resuscitated railroad back to the private sector in the biggest initial public stock offering in U.S. history.

More than 15.3 million Conrail shares changed hands Thursday, accounting for about 7.5 percent of the trading volume on the Big Board.

At its closing price of $30.75, the sale of the government's 85 percent stake in the railroad was worth about $1.8 billion before underwriting fees.

Until now, the biggest U.S. initial public offering was that of Duff & Phelps Selected Utilities, a mutual fund that raised $1.3 billion in January.

The Philadelphia-based Conrail operates the largest freight railroad system serving mostly industrial markets in the Northeast-Midwest region of the United States.

3 Killed In Charity Walk

OXFORD, Miss. (UPI) — A truck and car collided then smashed into a group of Ole Miss students trekking along a highway in a charity walk-a-thon, killing three sorority sisters and seriously injuring 13 others, officials said.

About 25 members of Chi Omega sorority were participating in the 20-mile walk-a-thon Thursday from Batesville to Oxford along the shoulder of four-lane Mississippi Highway 6 to raise money for the Kidney Foundation, said Jan Robertson, a University of Mississippi spokeswoman.

Mississippi Highway Patrol spokesman Donald O'Cain said there was a vehicle in front of the walkers and one behind them — both with their emergency lights flashing.

Highway Patrol spokesman Steve McClure said a pickup truck pulling a hay baller rammed one of the cars from behind about five miles west of Oxford. No charges have been filed against the driver, Robert Davis of Senatobia, pending an investigation.

6th Grader Asks Key Question

Reagan Explains Iran Initiatives

COLUMBIA, Mo. (UPI) — President Reagan traveled to the heartland Thursday on what was be a triumphant journey away from the Iran-Contra scandal but with a single innocent question, an 11-year-old girl reminded him of the biggest crisis in his presidency.

On a four-hour stop to the Missouri college town, Reagan talked to students and teachers about improving education as part of his effort to beef up U.S. competitiveness.

But having avoided the Iran arms affair throughout the day, Reagan stumbled into a discussion of the scandal during a visit to Elaine Hassemer's sixth-grade class at Fairview Elementary School.

As he was leaving, Reagan paused to take one question from Heather Watson, 11. She first commiserated, saying the publicity the president must endure "would drive me out of my mind," and then mused, "I just wondered what it was that made it all worthwhile."

Apparently prepared to answer questions about the scandal, Reagan, without missing a beat, replied, "This is why I asked for a commission to be appointed to bring out all the facts."

He then offered a simplified explanation of the initiative with historical references to the roots of the revolution that deposed the shah — whom Reagan said he knew — and the influence Iran wields over Moslem extremists holding American hostages in Lebanon.

Reagan again said the overtures began as a bid for "a better relationship Iran" and weapons were introduced into the equation by the Iranians as a demonstration of good faith.

"This is what we started," he said, "and I'm afraid it wasn't carried out the way we thought it would be. It sort of settled down to just trading arms for hostages, and that's a little like paying ransom to a kidnapper."

"I have to say that I still think that the idea was right — to try to establish friendly relations, to try to bring about peace between the two countries that are war and try to get our people freed," he said. "But it kind of deteriorated into something else. And as I said the other night on television, I won't make that mistake again."

The Columbia stop marked another phase of what some administration aides have dubbed "Operation Rebound" — an effort for Reagan to tap some good will after the nearly five months of disclosures that have brought on the worst crisis of his presidency.

The visit was Reagan's first speaking stop outside Washington since Nov. 3, 1986, the day before the midterm election and the day after a Lebanese magazine first disclosed the scandal.

Children were freed from school to welcome Reagan to Columbia and when the president saw the hundreds of students at the city's airport, he joshed, "Anybody playing hookey?"

Accompanying Reagan and his new senior staff was a friend from the past: Joy Underdown, a third-grade teacher at Fairview who once taught his son, Ron, at the John Thomas Dye School in Bel-Air, Calif.

Four Drug Suspects Released On Bond

Four members of a quintet arrested and accused of running a sophisticated drug distribution ring have been released from the Seminole County jail on $150,000 worth of bonds. The reputed kingpin from Altamonte Springs is being held without bond in the Orange County jail.

Released Tuesday on $50,000 bond was Willie Slater, 22, of Orlando; Michael Jerome Bell, 40, and Veronica Flowers, 27, also of Orlando. They were released on $25,000 bond each. Ms. Flowers was released Tuesday, Bell, Monday. Also released Tuesday on a $50,000 bond was Annie Louise Clark, 27, of 863 Cynthianna Circle, Altamonte Springs.

Being held without bond in Orange County was Lorenco "Leo" Jorrin, 36, also 863 Cynthianna Circle. All five were arrested at different times last week. Police are still looking in south Florida and Georgia for 11 other people they say are connected to the alleged ring.

Lt. Richard Berry of the Altamonte Springs Police Department which assisted MBI, along with the Seminole County Sheriff's Department, said Jorrin had two Lincoln automobiles and reportedly used car phones and beepers to keep in touch with sellers.

An MBI agent, who asked not to be identified, alleged the group was importing a kilo of cocaine a week and sales had been traced to Georgia.

Law enforcement officers got a break in the case when they arrested Jorrin in January on cocaine charges after serving a search warrant at his home. Though he was later released on bond, "intelligence" obtained at his residence or confirmed by the raid, prompted an intensification of MBI's investigation of the alleged ring, thus, resulting in last week's arrests.

—Deane Jordan

FIRST UNION
IRA
Tax relief.
1-800-551-BANK
First Union National Bank of Florida
Branch Offices Statewide
Member FDIC
©1987 First Union National Bank of Florida

FREE ADMISSION
Ride All These RIDES . . .
• SKY WHEEL
• ORBITER
• SOOPER JET
• ENTERPRISE
• HANG TEN
• ZIPPER
• TIP-TOP
• MERRY-GO-ROUND
• SCRAMBLER
• HAUNTED HOTEL
• ROUND-UP
THURSDAY AT THE . . . FAIR THIS EVENING ONLY!
6:00 P.M. UNTIL CLOSING
ALL RIDES $1.00 PER PERSON
FRIDAY RIDES OPEN 6:00 P.M.
Midnight Madness 9:00 p.m.-1:00 a.m.
SATURDAY IS — FAMILY DAY 1:00 p.m. - 6:00 p.m.
COUNTRY MUSIC OF MAC McGEE!
FUN FOR EVERY ONE!
• SKILL GAMES
• GOOD FOOD
OVER 50 RIDES AND CONCESSIONS
FREE PARKING
SPRING FEST "87" FAIR
SANFORD PLAZA
HWY. 17-92 & STATE ST.
SANFORD, FL.

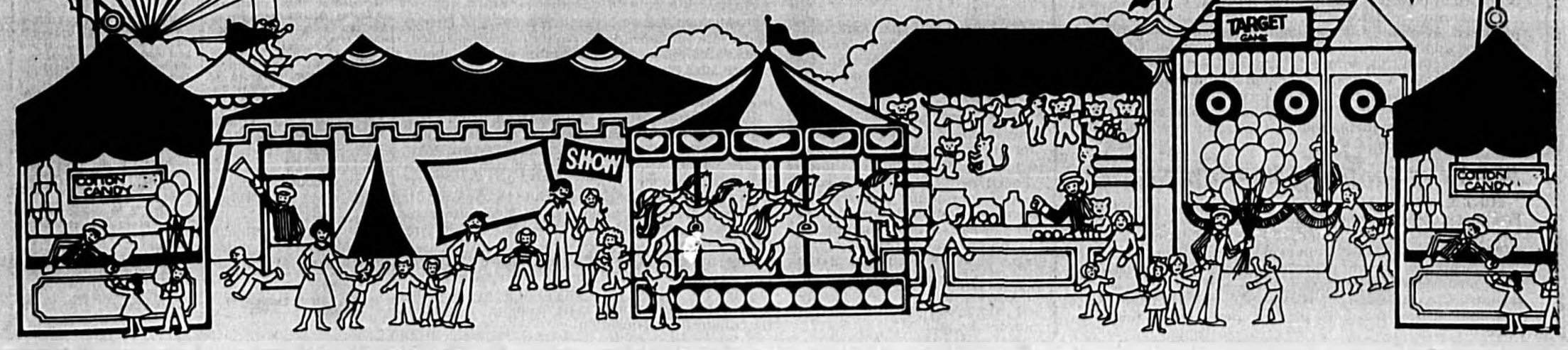

WORLD IN BRIEF

Hostage: Reagan Administration 'Wishes That We Die'

BEIRUT, Lebanon (UPI) — American hostage Jesse Turner pleaded for the life of ailing fellow captive Alann Steen in a videotaped message, accusing the Reagan administration of ignoring the hostages' plight for its own political purpose.

"We ask the American people and our families to press on our administration to make sure that we will be released alive because all indicators show that Mr. Reagan's administration wishes that we die so that it (can) get rid of this issue," Turner said in the statement released Thursday that may have been written by his captors.

"So far, we had undergone hard times," said Turner, 39, who was kidnapped Jan. 24 from Beirut University College with Steen, a fellow American, and two other professors.

Robert Polhill, 52, a U.S. citizen, and Mithileshwar Singh, 62, an Indian U.S. resident, also were kidnapped in January.

Turner appeared tired, was unshaven and wore a yellow T-shirt. He said Steen was suffering from high blood pressure and headaches.

Carter Supports Direct Talks

JERUSALEM (UPI) — Former President Jimmy Carter said today he still supports an international Middle East conference but added that the "final decisions" on peace must come through direct Arab-Israeli talks.

Carter pressed home the idea of direct talks — a view shared by Israel and its chief ally, the United States — in comments after a breakfast meeting with Jerusalem Mayor Teddy Kollek.

Carter arrived in Israel Thursday on the eighth anniversary of the Camp David accords between Egypt and Israel, the Jewish state's only peace treaty with an Arab state. Camp David was Carter's crowning foreign policy achievement as president.

Carter also said he supports a united Jerusalem but hinted there could be more Arab-Israeli cooperation in municipal affairs. The Holy City was divided into Arab and Jewish sectors until Israel seized the Arab east of the city from Jordan in the 1967 Middle East war, putting all of Jerusalem under Israeli control.

Minister Bans Union Meetings

JOHANNESBURG, South Africa (UPI) — The government today banned a rally planned by the nation's largest black labor federation to launch a countrywide campaign for better wages and improved working conditions.

Law and Order Minister Adriaan Vlok invoked permanent security legislation to ban a meeting of the 600,000-member Congress of South African Trade Unions (Cosatu).

Local magistrates issued similar bans in the northern region of Natal province, in the east of Transvaal province and in the industrial region around Port Elizabeth.

Jay Naidoo, general secretary of Cosatu, said he would fight the ban in court. The rally, scheduled to take place Sunday at the Jabulani Stadium in Johannesburg's Soweto township, was planned to launch a nationwide "living wage" campaign.

FLORIDA IN BRIEF

Eight Builders, Inspector Charged With Bribery

MIAMI (UPI) — Police say they expect more arrests from a sting operation that netted eight wealthy builders and a county electrical inspector, who have been charged with 32 counts of bribery.

The arrests were based on information provided by an undercover detective who posed as a building inspector from September to December and reported receiving bribes to ignore construction violations.

"This individual did substantiate that illegal cash payments were being paid by some owners, developers, building contractors and subcontractors to obtain favored treatment or prevent enforcement of current building codes," a Metro-Dade County Police statement said.

The investigation is continuing and more arrests are expected in the next few days, said police Lt. Dan Flynn.

Gunter Urges 7-11 Hearing

TALLAHASSEE (UPI) — Insurance Commissioner Bill Gunter urged Gov. Bob Martinez and the Cabinet Thursday to reject any further pleas by the Southland Corp. for clemency in a 1984 New York tax fraud conviction.

Gunter said in a letter to his five Cabinet colleagues and Martinez that a state administrative hearing officer should be allowed to hear Southland's clemency plea as scheduled on April 9.

The proceedings are to determine if any Southland officials involved in the bribery-related tax fraud case still work for the corporation. Southland could lose licenses to sell beer and wine in 704 Florida 7-Eleven stores because of a state law prohibiting beverage licenses for convicted felons.

A state law Southland lobbied for several years ago allows such sales if wrongdoers have been purged from the corporate suites. Southland, which paid a $10,000 fine in the federal conviction, blamed the problem on an employee who was fired for embezzling $96,000 the corporation improperly claimed as legal fees.

Students Challenge Tuition Hikes

TALLAHASSEE (UPI) — Student leaders Thursday urged the Legislature to "just say no" to a college tuition increase proposed by Gov. Bob Martinez and the Board of Regents.

Florida Student Association director David Corry said the proposed increase was coming on top of a 5 percent increase approved last year. Part of that increase will not take effect until this summer, Corry said, so an additional hike this session would on effect mean a double increase.

"We're just saying one increase a year is enough," Corry said. "Let's have these increases be gradual, and make them smaller, so students will be able to stay in school, and plan for their future."

585 Year Sentence In Metal Scam

FORT LAUDERDALE (UPI) — The president of United Precious Metals was handed an "outrageous" sentence of 585 years in state prison and a $3 million fine for bilking 4,000 investors out of $11 million in gold and silver.

The sentence, thought to be the longest in Florida history for a white-collar crime, was handed down Thursday by Broward Circuit Judge Stanton Kaplan to Gary Fox, 54. Fox made a brief tear-filled plea for mercy before Kaplan ruled.

Criminals Tracked By Genetics

By Robert Mackay

ENDERBY, England (UPI) — A new scientific technique hailed as the biggest breakthrough in crime-solving since the turn of the century is being used by police for the first time — to track the killer of two teenage girls in the English Midlands.

Known as "genetic fingerprinting," the revolutionary technique can positively identify a person from the smallest traces of their blood, semen, saliva or body tissue.

The procedure already has been used to settle paternity and immigration disputes in Britain, and researchers believe it could help scientists studying inherited diseases and disorders to determine which genes "went wrong."

But for the moment, the technique's law enforcement applications are creating the most excitement. Authorities say the process could be the most significant discovery since modern-day fingerprinting was begun by Scotland Yard in 1901.

"It's a real breakthrough," said Roy Sutherwood, a Home Office spokesman.

The method involves isolating specific, individually distinctive elements of the structure of a person's fluids or tissue and highlighting those elements with a special radioactive probe. The "fingerprints" then appear in enlarged photographs as a series of black and white stripes, like a supermarket bar-code. Even a layman can easily compare two sets of stripes, experts say.

"No one will have the same pattern," said Dr. Alec Jeffreys, 36, the Leicester University geneticist who developed the technique. "The patches are individual — except for identical twins."

The procedure has sparked some concerns among civil libertarians, who want to make sure the test does not lead to changes in laws that prohibit police from forcing suspects to give fluid and tissue samples.

"We welcome accurate technology that will help to detect the person responsible for the offense, but we feel it is most important that the test be voluntary," said Sarah Spencer, general secretary of the National Council for Civil Liberties.

She added: "The refusal to take part should not be considered suspicion of involvement in the offense. We are very concerned about that. People have a right to silence. That silence cannot be taken as an indication of guilt."

Because of such concerns, the voluntary testing program probably would arouse strong opposition in the United States on constitutional grounds. But it has won acceptance in the staunchly conservative Midlands, where it is being used to track down the man who raped and strangled Lynda Mann and Dawn Ashworth.

Police in Enderby, a village just outside Leicester, 100 miles north of London, used the test in November to confirm their suspicions that one man murdered the two 15-year-old girls. The victims were killed less than two miles apart and in similar fashion, but there was a 2 ½-year gap separating the murders. Lynda was killed in November 1983, Dawn in July 1986.

Using forensic samples taken from the girls' bodies, the new test revealed "genetic fingerprints" left by the killer in each case were identical. The result led to the release of a 17-year-old youth who had been arrested for Dawn's murder; authorities said his genetic print did not match the killer's.

Now, police are trying to identify the killer by testing blood and saliva samples from all males between the ages of 13 and 30 who live or work in Enderby and the neighboring villages of Narborough and Littlethorpe. The age span was determined on the basis of evidence police will not discuss.

Since people cannot be forced to provide samples of bodily fluids, police on Jan. 5 sent out letters to all males in the villages in the relevant age groups to ask them to cooperate voluntarily.

"To date, the response has been absolutely phenomenal," said Detective Superintendent Anthony Painter, senior investigator in the Mann-Ashworth case.

"I've not had one (person) that's refused," he said. "I probably have had 15 to 20 people who initially indicated some concern — fear of the needle, fear of contracting disease, civil liberties — but each one of those persons has supplied a sample."

Painter said 3,000 samples have been received and 2,000 remain to be taken. Police also will seek samples from men who left the area after the second murder, he said.

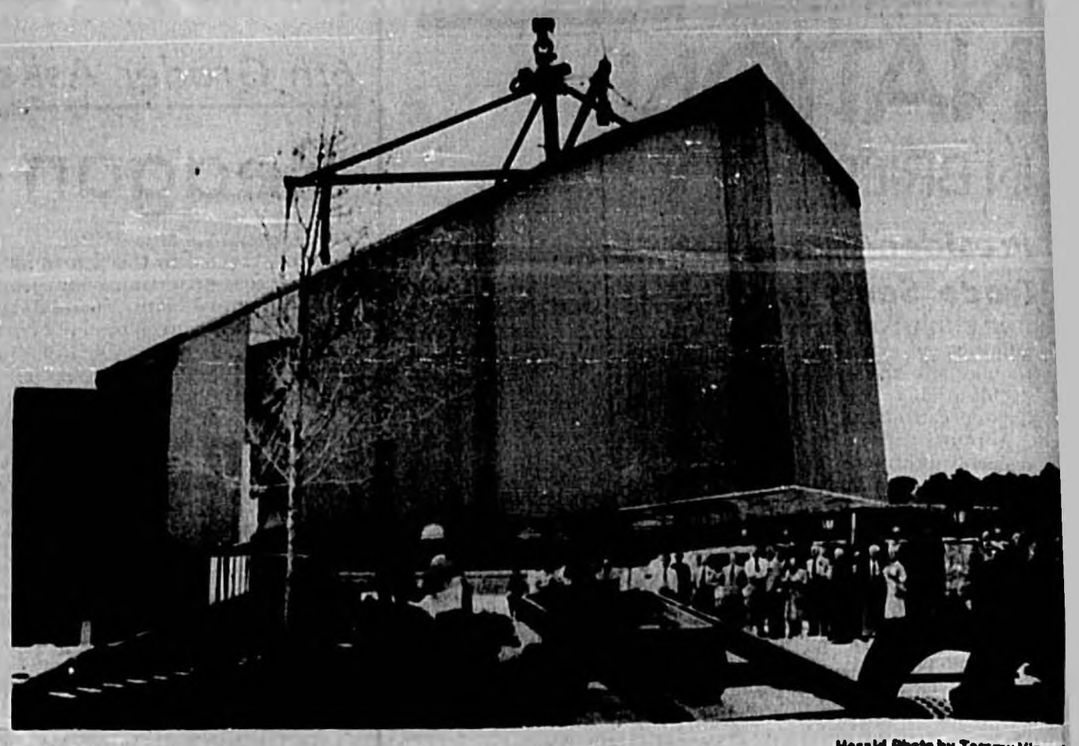

Herald Photo by Tommy Vincent

Cap For Knight's Inn

The final two modules are lowered into place at the Knight's Inn Motel, State Road 46 at Interstate-4, completing the $4.6 million, 119-room modular built facility owned and built by Cardinal Industries. The motel will open for business in April.

Man Held For Murder In 'House Of Horrors' Case

PHILADELPHIA (UPI) — A man accused of murder, rape and torture in a "house of horrors" where he fed dog food to five shackled women was jailed without bail Thursday as police worked to unravel the bizarre crimes.

Gary Heidnik, 43, his nose bandaged from a punch by another prisoner in a police cell, was arraigned and ordered held without bail in the kidnapping, rape and murder of Debbie Johnson, 23. He was held in lieu of $1 million bail each in the kidnappings and rapes of four other women.

Cyril Brown, 31, an alleged accomplice, was held without bail in the murder of a second woman, Sandra Lindsay, 25, and multiple counts of rape, kidnapping and conspiracy.

"This is the most unique, most bizarre case I have seen as an officer," said police detective Jerry Whartenby, a 20-year veteran of the force.

The Philadelphia media dubbed Heidnik's home a "house of horrors" and a "house of bondage."

Police raided Heidnik's garbage-strewn home Wednesday and found three malnourished women naked from the waist down and chained to pipes in the basement. They also discovered body limbs stored in a refrigerator.

One of the victims said Heidnik fed them dog food and water and repeatedly raped and beat the women during the months he kept them chained in the basement of his north Philadelphia rowhouse.

The women were held captive in the basement for as long as three months, said Whartenby. One woman was held for only three days but another had been captive since Dec. 22.

Heidnik, bearded and wearing jeans and a tan leather jacket with fringes, did not speak during his arraignment.

Police would not confirm published reports that charred body parts were found in a pot in the kitchen and that Heidnik fed ground human flesh to his victims in dog food.

"We are going through the house room by room looking for evidence," Whartenby said. Police already have turned up abundant evidence of Heidnik's wealth.

He had nearly $2,000 in cash when he was arrested, may have owned $500,000 in stocks and bonds and had several automobiles, including a 1987 Cadillac and a Rolls-Royce, police said. One of the walls in his house was partly papered with $1 and $5 bills.

Police were led to Heidnik by a victim who escaped from his car and flagged down a patrol car, said police, who released little about Heidnik's background or whether he had any prior arrests.

His father, Michael Heidnik, 74, a former councilman in Eastlake, Ohio, described him as "always kind of restless" as a child but never in trouble with the law.

The elder Heidnik said he had not seen his son in about 20 years before watching television accounts of the crime Wednesday night.

"At first it's tough but then you get immune to it. You accept it," he said. "What can you do? I didn't know where he was until I saw him on TV."

One of the women freed from the basement led police to Johnson's body, which was found buried beneath twigs, leaves and debris in a state forest midway between Philadelphia and Atlantic City, N.J.

Police told the Philadelphia Inquirer that Heidnik used a food processor to grind up pieces of Lindsay's dismembered body and fed it to the other captives. Police said a victim told them Heidnik cooked Lindsay's head and ribs in the oven to dispose of them.

One of the women told the Philadelphia Daily News she met Heidnik Dec. 22 and went to dinner with him. She said they returned to his home to watch videotapes and she fell asleep. When she awoke, Heidnik was "choking me and he handcuffed me," she said.

"He beat us half to death. He fed us dog food and dog biscuits. He dug screwdrivers in our ears for us not to hear him," she said, adding she lost 50 pounds.

The Inquirer reported that Heidnik had been charged last year with abusing his wife, who left him.

Deaver Pleads Not Guilty

WASHINGTON (UPI) — Former White House aide Michael Deaver, the first person indicted under the independent counsel law, pleaded innocent Thursday to five counts of lying about his private lobbying activities.

"I'm not guilty, your honor," Deaver said at a brief court appearance.

U.S. District Judge Thomas Jackson also agreed to decide before Deaver's trial begins whether the 1978 Ethics in Government Act under which he was investigated and indicted was constitutional.

If convicted, the ex-deputy White House chief of staff and veteran confidant of President Reagan could face a 25-year prison term and $34,000 in fines.

Jackson, the same judge who heard Deaver's first challenge of the special prosecutor's act, granted his request for a jury trial, scheduled for June 8, but said, "I anticipate deciding" first with the constitutional question.

Legal Notice

NOTICE UNDER FICTITIOUS NAME STATUTE TO WHOM IT MAY CONCERN:

Notice is hereby given that the undersigned pursuant to the "Fictitious Name Statute", Chapter 865.09, Florida Statutes, will register with the Clerk of the Circuit Court, in and for Seminole County, Florida, upon receipt of proof of the publication of this notice, the fictitious Name,: B & C HOME REPAIR, INC. under which B & C Home Repair and Maintenance, expects to engage in business at: 5684 North Road, Sanford, Florida 32771. The corporation interested in the business enterprise is: B & C HOME REPAIR AND MAINTENANCE.

Dated at Altamonte Springs, Seminole County, Florida, this 16th day of March, 1987.

Publish March 20, 27 & April 3, 10, 1987

DEM-179

NOTICE OF FICTITIOUS NAME

Notice is hereby given that we are engaged in business at 2519 Princeton Ave., Sanford, Seminole County, Florida under the Fictitious Name of Plastering Unlimited, and that we intend to register said name with the Clerk of the Circuit Court, Seminole County, Florida in accordance with the Provisions of the Fictitious Name Statutes, To-Wit: Section 865.09 Florida Statutes 1957.

/s/ Donald Jones

/s/ Daniel M. Fox

Publish March 6, 13, 20, 27, 1987.

DEM-57

IN THE CIRCUIT COURT FOR THE EIGHTEENTH JUDICIAL CIRCUIT OF FLORIDA, IN AND FOR SEMINOLE COUNTY
CASE NO. 85-3427-CA-09-L
GENERAL JURISDICTION DIVISION

GREAT AMERICAN FEDERAL SAVINGS AND LOAN ASSOCIATION,
PLAINTIFF,
-vs-
MARY E. STEWART, A SINGLE PERSON,
DEFENDANTS.

NOTICE OF SALE

NOTICE IS HEREBY GIVEN pursuant to an Order or Final Judgment of Foreclosure dated MARCH 16, 1987, entered in Civil Case No. 85-3427-CA-09-L of the Circuit Court of the Eighteenth Judicial Circuit in and for Seminole County, Florida, wherein GREAT AMERICAN FEDERAL SAVINGS AND LOAN ASSOCIATION, plaintiff(s), and MARY E. STEWART, A SINGLE PERSON, , are defendant(s), I will sell to the highest and best bidder for cash, at the west front door of the Seminole County Courthouse, Sanford, at 11:00 o'clock to 2:00 o'clock, on the 16th day of APRIL, 1987, the following described property as set forth in said Final Judgment, to wit:

Lot 43, WEDGEWOOD TENNIS VILLAS, according to the Plat thereof, recorded in Plat Book 24, Pages 23-25, of the Public Records of Seminole County, Florida.

DATED at Sanford, Florida, this 18th day of MARCH, 1987.

(CIRCUIT COURT SEAL)

David N. Berrien
CLERK OF THE CIRCUIT COURT
Seminole County, Florida
BY: Phyllis Forsythe
Deputy Clerk

Publish: March 20, 27, 1987
DEM-182

Legal Notice

NOTICE OF FICTITIOUS NAME

Notice is hereby given that I am engaged in business at 327 Sir Lawrence Dr., Sanford, Seminole County, Florida under the Fictitious Name of Property Potential, and that I intend to register said name with the Clerk of the Circuit Court, Seminole County, Florida in accordance with the Provisions of the Fictitious Name Statutes, To-Wit: Section 865.09 Florida Statutes 1957.

/s/ Carolind J. Mather

Publish March 6, 13, 20, 27, 1987.

DEM-65

NOTICE OF FICTITIOUS NAME

Notice is hereby given that I am engaged in business at 407 Amethyst Way, Lake Mary, Seminole County, Florida 32746 under the Fictitious Name of NETKOMM, and that I intend to register said name with the Clerk of the Circuit Court, Seminole County, Florida in accordance with the Provisions of the Fictitious Name Statutes, To-Wit: Section 865.09 Florida Statutes 1957.

/s/ John Kernohan

Publish March 27 & April 3, 10, 17, 1987.

DEM-236

NOTICE OF FICTITIOUS NAME

Notice is hereby given that I am engaged in business at 399 No. U.S. Hwy. 17-92, Longwood, Seminole County, Florida 32750 under the Fictitious Name of MARBLES, a RESTAURANT, and that I intend to register said name with the Clerk of the Circuit Court, Seminole County, Florida in accordance with the Provisions of the Fictitious Name Statutes, To-Wit: Section 865.09 Florida Statutes 1957.

/s/ Charles H. Glascock

Publish March 27 & April 3, 10, 17, 1987.

DEM-238

IN THE CIRCUIT COURT, IN AND FOR SEMINOLE COUNTY, FLORIDA
CASE NO. 86-4716-CA-09-P(L)

SUN BANK, NATIONAL ASSOCIATION,
Plaintiff,
vs
PORTIA DUHART SPENCER and any unknown heirs, devisees, grantees and other unknown persons or unknown spouses claiming by, through and under the above-named Defendants.
Defendants.

NOTICE OF FORECLOSURE SALE

NOTICE is hereby given that the undersigned, DAVID N. BERRIEN, Clerk of the Circuit Court of Seminole County, Florida, will on the 15th day of April, 1987, at 11 a.m. at the west front door of the Seminole County Courthouse, Sanford Florida, offer for sale and sell at public outcry to the highest and best bidder for cash, the following described property situate in Seminole County, Florida.

Lots 7 and 8, Block 11, Tier A, of Sanford, Florida, according to the Plat thereof as recorded in Plat Book 1, Pages 66 through 64, of the Public Records of Seminole County, Florida.

pursuant to the Final Judgment entered in a case pending in said Court, the style of which is indicated above.

WITNESS my hand and official seal of said Court this 17th day of March, 1987.

(SEAL)

DAVID N. BERRIEN
CLERK OF THE CIRCUIT COURT
By: Phyllis Forsythe
Deputy Clerk

Publish: March 20, 27, 1987
DEM-189

COMING EVENTS

Area AA Groups Plan Friday Night Meetings

The following Alcoholics Anonymous groups meet each Friday night:

- Wekiva AA (no smoking), 8 p.m. at Wekiva Presbyterian Church, SR 434, at Wekiva Springs Road. Members only.
- Longwood AA, 8 p.m., Rolling Hills Moravian Church, SR 434, Longwood. Alanon, same time and place.
- Tanglewood AA, 8 p.m., St. Richard's Episcopal Church, Lake Howell Road. Alanon, same time and place.
- Sanford AA, noon, open discussion; Step, 5:30 p.m., closed discussion, and 8 p.m. step study, 1201 W. First St., Sanford.
- 24-Hour AA, 8 p.m. (open discussion), 317 S. Oak Ave., Sanford.

Teen Support Group

Families Together Teen Support Group, 11 a.m. to 1 p.m. Saturday at Suite 206 Sweetwater Square, 900 Fox Valley Drive, (off Wekiva Road) Longwood. Call 774-3844.

AA Groups To Meet

Alcoholics Anonymous, Narcotics Anonymous groups meeting on Saturday include:

- Sanford Women's AA, 1201 W. First St., 2 p.m., closed.
- Narcotics Anonymous, 8 p.m. The Grove Counseling Center, 580 Old Sanford/Oviedo Road (off SR 419), Winter Springs.
- Sanford AA, 1201 W. First St., noon and 8 p.m., open discussion.
- Casselberry AA Step, 8 p.m., Ascension Lutheran Church, Ascension Drive (off Overbrook), Casselberry.

A Word From Wall Street

Carter Randall, panelist on Channel 24 PBS network, will speak on Economic Review and Investment Strategies for 1987 at a meeting of the Maitland-South Seminole Chamber of Commerce on April 1 at noon in the Maitland Civic Center. For reservations call 644-0741 by March 27.

Sports Exhibit Opens

"Science of Sports" exhibit will be at the Orlando Science Center, 810 E. Rollins St., March 27-May 31 and is open every day. Different lectures, activities, screenings and demonstrations will be featured Thursday through Sunday in conjunction with the exhibit. Admission is free to Science center members and $4 for adults, $3 for seniors and children.

Park Plant Sale Scheduled

A plant sale for Casselberry Veterans Memorial Park will be 10 a.m. to 3 p.m. Saturday, March 28, at the park located on the corner of North Lake Triplet Drive and Sunset Drive in Casselberry. In the event of rain, the sale will be in the garage at 211 N. Lake Triplet Drive. More than 450 trees, plants and shrubs will be offered for sale to be planted in the park on April 25. Call 699-9721.

Parkinsonian Society Meets

Parkinsonian Society of Greater Orlando will meet from 10 a.m. to noon, Saturday, March 28, in the multi-purpose room of the Spinal Injury Pavilion, Humana Hospital-Lucerne, corner of Gore Street and Main Lane, Orlando. Free and open to the public.

Kitties Compete For Kudos

Pretty Kitty Show, Saturday, March 28, Westmonte Recreation Center. Entry fee for each cat is $2 for advance registration and $3 the day of the show. Forms available at local pet stores, vets, Westmonte and Eastmonte recreation centers and Seminole County Humane Society. For information call 862-0090.

Baseball Card Benefits NAPHT

A Baseball Card Show will be sponsored by the Central Florida Chapter of the National Association of Patients on Hemodialysis and Transplantations (NAPHT) Saturday, March 28 10 a.m. to 9 p.m. and Sunday, March 29, noon to 6 p.m. at Factory Outlet Mall, Orlando. NAPHT serves eight counties including Seminole.

Total Well-Being Lecture

Orlando General Hospital, 727 Lake Underhill Drive, will present a series of lectures to the Hispanic community on "The Total Well-Being of the Person" beginning Saturday, March 28 at 10 a.m. For reservations, call 277-8110 ext. 724.

Falwell, PTL Board Hold Unity Meeting

FORT MILL, S.C. (UPI) — Evangelist Jerry Falwell closed ranks with his new PTL ministry board Thursday to "prevent the devil from having a field day" with the misfortunes of resigned PTL founder Jim Bakker.

"We had to be sure there would not be a gap, not a hiccup, in this ministry," Falwell said after a 2 ½ hour meeting at the $172 million Heritage Village USA complex just outside Charlotte, N.C.

Falwell, the fundamentalist founder of the Moral Majority picked by Bakker to head the PTL when he resigned last week following disclosure of a sexual encounter with a church secretary seven years ago, said the board had approved his appointment of Richard Dortch as president of PTL.

He said he does not plan to "stamp Jerry Falwell" on the PTL ministry that reaches 39 million homes.

"We know who built this ministry, we are not stupid," Falwell said.

He praised the unity of his new board in facing the task of stabilizing the PTL, which stands for "Praise The Lord."

"The love and compassion and oneness of the board meeting this morning is indicative of the oneness across the kingdom of God," he said. "We are trying to close ranks here and prevent the devil from having a field day."

The new board includes former Interior Secretary James Watt; evangelist Rex Humbard; Ben Armstrong, executive director of the National Association of Religious Broadcasters; Jerry Nims, chief executive officer of Falwell Ministeries; and Sam Moore, president of Thomas Nelson Publishers of Nashville, Tenn., the largest Bible publisher in the world.

"It's fun to see the family of God unite in crisis. I'm proud to be a part of this board with these men," Watt said.

Members of the audience at the PTL meeting seemed pleased with the unity of the board and expressed no objections to the handing over of the charismatic ministry to a fundamentalist Baptist.

Former President Arrives In Israel

JERUSALEM (UPI) — Former President Jimmy Carter arrived in Israel Thursday on the eighth anniversary of the Camp David accords and called for a new phase of negotiations to bring peace to all the Middle East.

Carter, greeted by U.S and Israeli dignitaries as he crossed the Allenby Bridge from neighboring Jordan, also expressed hope for the release of foreign hostages held in Lebanon.

Carter and his wife, Rosalynn, arrived just after 9 a.m. on the last leg of a private Middle East tour that has included talks with Arab leaders in Jordan, Syria, Egypt and Algeria.

Carter telephoned Menachem Begin, Israel's reclusive former prime minister and a partner with assassinated Egyptian leader Anwar Sadat in the 1979 Camp David peace accords that Carter engineered between Israel and Egypt.

A spokesman for Begin, who has differed sharply with Carter over Israel's responsibilities under the accords, described their brief conversation as "amiable."

He said Begin sent regards to Carter's wife, but he indicated a meeting between the two former leaders was unlikely. "I don't have a feeling that it's going to happen," said the spokesman, Yehiel Kadeshi.

Carter, 62, had hoped to arrange a meeting with Begin through the U.S. Embassy before returning home after a five-day stay in Israel, but Begin is said to have flatly refused.

Carter plans to meet with Israeli leaders and receive an honorary degree at Haifa University before leaving Tuesday.

Speaking in a light drizzle to reporters at the Allenby Bridge, which links Jordan and the Israeli-occupied West Bank near the ancient city of Jericho, Carter called Thursday a "wonderful anniversary" of the peace accords signed on March 26, 1979.

"I think the results of Camp David and the result of the peace treaty have been extraordinarily beneficial to the people in Egypt and the people in Israel," Carter said.

"I think they also demonstrate how vividly the advantages are that can come with a new phase of negotiations," he said, urging that an international Middle East peace conference be convened as soon as possible.

"It's obvious that there's fairly consistent support for an international peace conference among the people with whom I have visited," Carter said.

Israel radio later quoted Carter as telling President Chaim Herzog during a luncheon that "in Syria, he felt some people were aware of the possibility of peace with Israel." Syria is one of Israel's fiercest Arab foes.

Most Arab states have called for an international Middle East peace conference that would include the Palestine Liberation Organization and the Soviet Union. The United States and Israel remain opposed to PLO or Soviet participation.

The former American president, greeted at the bridge by U.S. Ambassador Thomas Pickering, U.S. Consul-General Morris Draper and Israeli Cabinet Minister Ezer Weizman, said he hoped Syria's military move into Beirut will lead to freedom for the hostages.

"We're hoping with the increased Syrian presence, with their troops in parts of Beirut, that some of the hostages might be located and released," he said.

"But I don't have any basis for specific hope," said Carter, who was president when Iranian militants held 52 Americans hostage for 444 days at the U.S. Embassy compound in Tehran.

Carter, a Democrat whose criticism of the Republican Reagan administration's Middle East policy during his trip has irked U.S. officials, said he hopes to see "the peace process elevated to a matter of great importance" during Reagan's final two years in office.

Report: Soviet Changes Risky

WASHINGTON (UPI) — Soviet leader Mikhail Gorbachev's bold program to modernize his nation is "inherently risky" and his reforms could solidify opposition in the government and party, U.S. intelligence analysts said Thursday.

However, the analysis concluded that despite some opposition, Gorbachev can gain politically from his program "over the next few years" and claim success if the Soviet economy shows some the anticipated improvement.

"Over the long term, how Gorbachev fares politically is much more open to question," the Central Intelligence Agency and the Defense Intelligence Agency said in an annual report to the Joint Economic Committee of Congress.

The report said that if the Soviet economy improves, even though short of goals, the military threat is reduced and uncontrollable factors such as the weather and oil prices are favorable. "Gorbachev could emerge at the end of the decade in a much stronger position politically."

ED'S ONE STOP BAIT & TACKLE
ORLANDO 2836 Hwy. 44 West (904) 736-2066
SANFORD Sanford Ave. & 11th St. (305) 323-6116
OPEN 7 DAYS
FULL LINE OF TACKLE
MISSOURI MINNOWS-CRICKETS-WORMS-WILD SHINERS
BEER-SODA-SNACKS-ICE-CIGARETTES

ANNOUNCING OUR NEW HOURS
MONDAY THRU FRIDAY 8:30-4:30
CLOSED SATURDAY & SUNDAY
We Appreciate Your Business
BLAIR AGENCY
323-7710 or 323-3086
2510-A OAK AVE., SANFORD

DR. JOHN J. HAMMERLI
OPTOMETRIST
VISION EXAMS · CONTACT LENSES
PH. (305) 321-7497
1204 W. LAKE MARY BLVD.
SUITE 101 DRIFTWOOD VILLAGE
LAKE MARY, FL 32746
SENIOR DISCOUNT

SHEFFIELD PLATING
Gold • Silver • Brass
Polishing
Plating
Restoration
15% Discount With This Ad
695-7174
902 Laura St. Casselberry

W.F.O. WATERBEDS
ACCESSORIES
LINENS
ALL ITEMS ARE PREMIUM — 1st QUALITY
SHEET SETS $14.99
SATIN COMFORTERS $28.88
PADDED RAILS $14.99
STANDUP LINERS $11.42
DELUXE HEATERS $23.81
FREE-FLO MATTRESSES $28.88
OPEN FRI. SAT. SUN.
FLEA WORLD

"Feel Good Again"
LAKE MARY BLVD.
CHIROPRACTIC CLINIC
DR. THOMAS E. VANDELL, D.C.
Chiropractic Family Health Center
902 E. Lake Mary Blvd.
Suite 102 Bayhead Center
Sanford, Fl. 32771
• ACUPUNCTURE
• PERSONAL INJURY
• PAIN CONTROL
• WORKER'S COMP
PH. 322-9300

"Let The Professionals Do It"
ECHOLS TREE SERVICE
LICENSED — FULLY INSURED — SATISFACTION GUARANTEED
• COMPLETE TREE SERVICE
• FREE ESTIMATES • STUMP GRINDING
• 24 HR. ANSWERING SERVICE
2405 Grandview Avenue
Sanford, FL 32771
Contact Pete or Terry Echols
Phone 323-2229
IF NO ANSWER 321-7694

The Sanford Herald is being read by more and more people everyday. Here's just one of the many reasons —

People Section

Everyday you'll read the latest news in our community. Just a few of the articles you'll find in the Sanford Herald's people section are - Dear Abby, Cook of the Week, Recipes, Wedding and Birth Announcements, Video Beat, Movie Ratings and many more. Subscribe today to keep up with what's going on around you.

Call 322-2611 to start your subscription today!

Sanford Herald

"Your local newspaper since 1908"

300 North French Ave. Sanford, Florida

Banks: Runnin' Rebels Are Not Outlaws

Arthur Hersey, left, and Alan Seward are the two best hurdlers in Seminole County. Hersey has the best time in the 110s while Seward leads the way in the 330 IMs.

Blake, Brauman To Get Eyeful At Florida Meet

Track and field coaches Emory Blake and Ken Brauman will get an excellent opportunity to see how their Seminoles do against Florida and Georgia's best competition Saturday at the prestigious Florida Relays in Gainesville.

The Class 4A meet begins at 4:30 p.m. Saturday. Over 300 high schools and 140 colleges will be on hand for the three-day extravaganza which begins with Class 3A competition today.

Blake's two standouts — Shownda Martin and Dorchelle Webster — should be tested for possibly the first time this season. Martin will run the mile and half mile while Webster will tackle the 110 and 330 hurdles.

Brauman's ace quarter miler, senior Earic Martin, will once again meet his chief nemesis for a state title — Gainesville Buchholz flash Tyrone Kemp. Kemp ran a nation's best 47.3 440 at the Bob Hayes Invitational. Martin finished at 48.0, his seasonal best.

"Earic stayed with him until the final 50 yards," Brauman said. "Then, Kemp pulled away."

Brauman said the Tribe will not be running any relays this weekend, but he expects hurdlers Alan Seward and Arthur Hersey to do well in the 120 and 330, respectively. Freshman Lewis Butler, whose 45-11 ½ triple jump is one of the top 10 in the state, will also compete along with 13-foot pole vaulter Sonny Osborn.

Brauman said Seminole was moved to third place in the Bob Hayes meet when it was discovered a third-place finish in the mile relay was overlooked. "They were so busy watching Miami Killian and Quincy Shanks they didn't see us," Brauman said.

The third-place mile relay finish gave Seminole 26 ½ points. Killian won the meet with 32 while Shanks was runner-up with 29.

The quartet of Martin, Seward, Maurice Roberts and Kevin Richardson was a 3:21.3, third best in the state.

Argyros Plans To Buy Padres; To Lure Raines?

SAN DIEGO (UPI) — Having announced his plans to buy the San Diego Padres, George Argyros has clouded the future of his current team, the Seattle Mariners.

Argyros, 50, a Southern California businessman, said he wants to take over the Padres within 90 days. The sale must be approved by Baseball Commissioner Peter Ueberroth and both major leagues.

Argyros, who paid $10.4 million for 80 percent of the Mariners in January 1981, said the team wil be placed in a trust with the American League if no buyers come forward by the time he takes over the Padres.

Investors from several cities — including Tampa, Denver, and Washington, D.C. — have expressed interest in buying the Mariners. No Seattle individual or group has stepped forward as a possible new owner.

Argyros said he would prefer selling the team to "people who would keep the team in Seattle, and we will if the offers are equal, or even close."

Joan Kroc, the Padres current owner, stipulated her team must remain in San Diego when she announced plans in November to sell.

The Mariners are managed by Dick Williams, who left the Padres before the 1986 season. Both teams also have negotiated for free-agent outfielder Tim Raines.

"I have not discussed Tim Raines with the Padres organization," Argyros said. "If Raines is still available when I'm approved, then that is another situation."

NEW ORLEANS (UPI) — The Runnin' Rebels of Nevada-Las Vegas, to whom defense and academics have been secondary concerns in recent years, are now winning with defense and ready to graduate players.

A relentless trapping, full-court press has brought top-ranked UNLV, 37-1, to the Final Four and within two games of the national title. The Rebels meet No. 2 Indiana in one semifinal Saturday with the winner to face either Providence or No. 10 Syracuse in Monday's championship game.

For a change, the Rebels' success on the court has been matched by success in the classroom. Almost all of UNLV's senior class will graduate on time this year.

Still, the image of UNLV as the desperadoes of college basketball remains. Senior Freddie Banks says the public perception of the Rebels is inaccurate.

"People think of us as outlaws, the Runnin' Rebels," Banks said. "We want people to know we have some class."

Basketball

The UNLV image is largely a byproduct of the image of Jerry Tarkanian. The winningest coach of his generation, Tarkanian is adored in Las Vegas but abhored elsewhere.

"Obviously, my public image isn't like what we'd like it to be," said Tarkanian, who is in his 14th year at UNLV. "We can't worry about my public image. My problems a few years ago with the NCAA gave me an image I'll never lose."

In 1978 UNLV was put on probation by the NCAA for rules violations. The NCAA also ordered the school to suspend Tarkanian because while he was coach at Long Beach State that school's basketball program had been put on probation by the NCAA. Tarkanian took the NCAA to court to fight the suspension and won after a long legal battle.

"I stopped caring what people thought of me long ago," Tarkanian said. "I know what I've done and how hard I've worked."

In Tarkanian's first 13 years at UNLV, 54 of his 67 players left without a degree. This year five of his six seniors are scheduled to graduate on time.

On the court, the team still runs and shoots from anywhere, but the defense is limiting opponents to just 43 percent shooting from the field and has almost twice as many steals as the opposition. UNLV kept Iowa to just 23 points in the second half of the Rebels' 84-81 victory in the West Regional final.

"We like to shoot the ball quick and we're not a patient team," Tarkanian said. "When it's not going we really rely on our defense. That is what has won it for us."

On offense, the team features an unselfish point guard, two long-range bombers and a powerful inside player.

Senior point guard Mark Wade has already set a national single-season assist record and is averaging 10.3 assists a game. Wade, who rarely shoots, has more than twice as many assists as points.

Banks, a guard, is UNLV's best outside shooter and averages 19 points a game. He has hit 42 percent of his 3-point shots.

The other bomber is forward Gerald Paddio. The junior averages 13.3 points a game and hit a trio of 3-pointers in succession in UNLV's stirring comeback victory over Iowa.

Armon Gilliam, a 6-foot-9 senior forward, leads the team in scoring with an average of 22.9 points a game. He also grabs a team-high 9.3 rebounds.

"Armon is the biggest surprise we've ever had," Tarkanian said. "He was mostly a football player and a wrestler in high school and not recruited much. He's far surpassed anything we ever felt he would accomplish."

Tarkanian will meet another controversial coach when the Rebels meet Indiana and Bob Knight Saturday. Knight says he shares the same disdain for people's perceptions of him as Tarkanian.

"I like Tark and Tark likes me," Knight said. "We don't really give a damn what anyone else thinks."

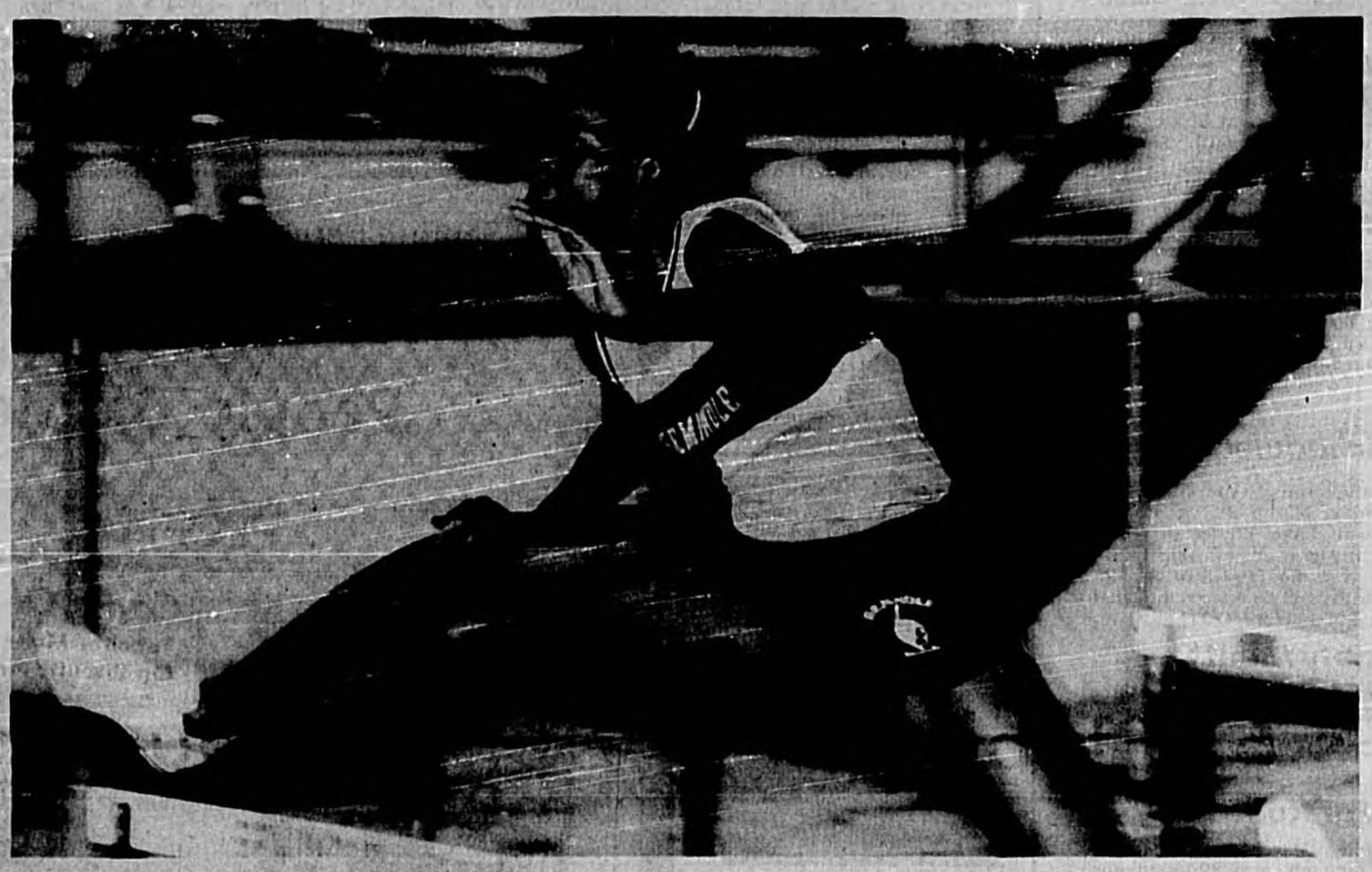

Herald Photo by Tommy Vincent

High-Stepping Seminole

Seminole's Dorchelle Webster steps over a hurdle during a shuttle relay earlier this year. Webster, a junior, and the rest of the Lady Seminoles will face their stiffest competition of the season Saturday at Gainesville in the Florida Relays. The prestigious meet is expected to draw over 300 preps and 140 colleges. Ken Brauman's boys will also compete.

Lyman Tourney Tries Again Today

By Scott Sander
Herald Sports Writer

Whenever the Lake Brantley Patriots and the Lake Howell Silver Hawks meet on the baseball field, a calculator is a necessity as the Patriots and Hawks always tally up plenty of runs and hits.

After daylong rain showers postponed Thursday's potential slugfest, both teams will try today at 5 in a losers' bracket semifinal game of the Lyman Greater Greyhound Spring Invational Tournament at Lyman High. The other losers' bracket contest pits Oviedo (9-4), and Lake Highland Prep at 7:30 p.m.

The title game, now moved back to Saturday, has No. 7-ranked Lake Mary opposing resurgent Lyman (9-7) at 7:30 p.m. The winners of Friday's losers' bracket games will meet at 5 on Saturday in the consolation game.

Lake Mary coach Allen Tuttle said that southpaw Steve Shakar (4-1) will be pitching for the Rams. Lyman coach Bob McCullough said that Ross Urshan (4-2) will be throwing for the Greyhounds.

The two teams met two weeks in Seminole Athletic Conference action, and the Rams walked away with an exciting 4-3 decision. "Lake Mary came through when it had runners in scoring position and we didn't," McCullough said. "That was the difference in the first meeting. It was a well-played game."

Earlier this season, the Hawks (11-6) defeated Brantley (4-12), 9-6, in a thriller. Lake Howell coach Birto Benjamin and Lake Brantely coach Mike Smith both said they are looking forward to a good game on Friday.

"Its always a close game," Benjamin said. "It is a great rivalry and usually goes down to the wire."

"They are a tough team," Smith said. "But if we play well, we can beat them. I'm looking forward to a good game."

Smith said that he will send hard-throwing senior Ed Dickmyer (1-5) to the hill on Friday. "I am very pleased with the way Ed has pitched so far this season," Smith said. "He has pitched well, but we never seem to give him a lot of offensive support."

Dickmyer, a righty, sports a 1.75 earned run average and has fanned 41 batters in just 23 frames this season. "I have pitched pretty well," Dickmyer said. "I hope that I can keep it up."

Benjamin said that he will send senior righty David Bauss (2-1) to the mound. "Dave pitched when we played them (Brantley) last time," Benjamin said. "He has done a fine job so far."

In the second game, Oviedo skipper Howard Mable said that Jody Spelman (3-1) will start against the Highlanders. Mable said that he will be trying to use the next few games to answer some key questions for the slumping No. 7 ranked (3A) Lions.

"I'm going to find the answers to some questions that this team has," Mable said. "We are having some problems at a few positions, and we need to rectify the problems immediately."

Howell has used the hitting of Ernest and Eric Martinez to give the Hawks the support they need at the plate. "We are hitting the ball hard," Benjamin said. "Ernest and Eric started off slow, but they are coming around now." Eric is batting .333, while Ernest is hitting .291.

Smith said that he thinks his team is as good as any in the county. The Patriots have lost six games by one run. "We have played everybody tough," Smith said. "I'm hoping that things will start to change for the better soon."

Smith went on to say that he will be making some changes in his lineup. Freshman Mark Gabrovic will be replacing senior Jimmy Waring in center field. "Mark is a heck of an athlete," Smith said. "He has worked hard, and he deserves the chance to play."

Herald Photo by Tommy Vincent

Alan Greene follows the flight of his homer against Lake Howell.

No 3-Pointer Yet In Florida

KANSAS CITY, Mo. (UPI) — The 3-point shot will be used by boys and girls high school basketball teams beginning next season, officials of the National Federation Basketball Rules Committee announced Thursday.

The Florida High School Activities Association, nevertheless, has been against the 3-pointer since its adoption and could vote not to use it. FHSAA executive director Fred Rozelle expressed surprise at the announcement and said he wondered why an opinion was not requested before the ruling.

Seminole coach Bill Klein said the move was a surprise but he is not against the three-pointer. "I'm for it but it's scary," he said. "It's accomplished what they've wanted it to do in college, but I don't know if it's necessary on the high school level.

"You would have to put it in the the sixth grade and it just teaches those kids to throw the ball up from the outside."

Klein said he did not know if the 3-pointer would pass in Florida, but he said the pressure from the national organization might push it through.

The rules committee of the National Federation of State High School Associations met March 23-24 at its headquarters in Kansas City and adopted the 19-feet, 9-inch distance used this past season at the college level and experimentally on the high school level in several states.

The 19-feet, 9-inch distance is measured from the center of the basket (63 inches from the inside edge of the boundary line) to the outside of the existing 2-inch line at the top of the key.

The 2-point shot has been allowed on an optional basis for two years but some states have been experimenting with the shot for five years.

"With some states using the 3-point field goal and others not using the shot, we've had two different games being played the last two years," said Dick Schindler, editor of the National Federation Basketball Rules and assistant director of the federation. "The committee wanted uniformity across the country."

Nine states used the 3-point field goal this past season and three additional states already had approved the play for the 1987-88 season.

FINAL FOUR STATS

NCAA Tournament Statistics
By United Press International
Final Four teams
Composite Box Scores

PROVIDENCE (371)

	g	fg	ft	r	a	pts	avg
Donovan	4	29-46	35-42	14	35	106	26.5
Brooks	4	16-37	5-7	23	17	47	11.8
Lewis	4	17-42	2-3	14	7	47	11.8
D.Wright	4	16-22	9-14	8	0	47	11.8
S.Wright	4	18-29	3-4	16	0	39	9.8
Kipfer	4	13-27	11-13	19	3	37	9.3
Conlon	4	6-8	5-5	13	4	17	4.3
ShamidDen	3	5-7	4-6	6	0	14	4.7
Screen	3	3-6	5-8	4	7	11	3.7
Duda	4	2-8	2-6	16	0	6	1.5
Snedeker	3	0-0	0-0	1	0	0	0.0
Benham	2	0-0	0-0	1	0	0	0.0
Ford	1	0-2	0-0	0	0	0	0.0
Totals		**fg**	**ft**	**r**	**a**	**pts**	**avg**
Prov.		125-234	81-108	147	73	371	92.8
Opp.		104-269	83-113	175	51	310	77.5

FG percentage—53.4. FT percentage—75.0. Three-point goals—40-78 (Donovan 13-19, Lewis 11-29, Brooks 10-21, D.Wright 6-8, Ford 0-1). Steals—39 (Brooks 13, Donovan 10, S.Wright 4, Kipfer 4, Lewis 3, D.Wright 1, Conlon 1, Shamid-Deen 1, Screen 1, Duda 1). Blocked shots—18 (S.Wright 11, Shamid-Deen 3, D.Wright 2, Brooks 1, Kipfer 1). Turnovers—63. Team rebounds—12.

Opponents: FG percentage—38.7. FT percentage—73.5. Three-point goals—19-75. Steals—23. Blocked shots—8. Turnovers— 70.

SYRACUSE (349)

	g	fg	ft	r	a	pts	avg
Selkaly	4	42-63	20-34	37	1	104	26.0
Douglas	4	27-53	13-19	11	36	68	17.0
Monroe	4	22-37	8-9	6	11	60	15.0
Triche	4	22-36	8-12	19	17	52	13.0
Coleman	4	13-35	17-20	42	7	43	10.8
Thompson	4	7-9	2-8	8	0	16	4.0
Brower	4	1-3	2-9	5	3	4	1.0
Harried	2	1-2	0-0	2	0	2	1.0
Totals		**fg**	**ft**	**r**	**a**	**pts**	**avg**
Syr.		135-238	70-111	146	76	349	87.3
Opp.		127-257	34-51	127	63	315	78.8

FG percentage—56.7. FT percentage—63.1. Three-point goals—9-24 (Moore 8-18, Douglas 1-6). Steals—24 (Triche 7, Douglas 5, Selkaly 4, Monroe 3, Coleman 3, Brower 2). Blocked shots—19 (Coleman 11, Selkaly 6, Monroe 1, Brower 1). Turnovers—48. Team rebounds—16.

Opponents: FG percentage—49.4. FT percentage—66.7. Three-point goals—27-55. Steals—23. Blocked shots—11. Turnovers—5 4 .

INDIANA (364)

	g	fg	ft	r	a	pts	avg
Alford	4	24-47	22-25	7	20	82	20.5
Thomas	4	26-43	20-21	20	0	72	18.0
Calloway	4	26-46	15-17	34	11	67	16.8
Garrett	4	23-34	11-18	34	1	57	14.3
Smart	4	20-40	15-17	20	21	55	13.8
Hillman	4	3-4	1-3	3	6	7	1.8
Sloan	2	1-3	4-4	3	1	6	3.0
Eyl	4	2-5	2-4	17	8	6	1.5
Freeman	2	1-1	2-2	1	1	4	2.0
Smith	4	1-2	0-0	2	1	2	0.5
Minor	3	0-1	2-2	2	0	2	0.7
Oliphant	1	0-0	2-3	3	1	2	2.0
Pelkowski	1	1-4	0-0	3	1	2	2.0
Meier	3	0-0	0-0	4	0	0	0.0
Totals		**fg**	**ft**	**r**	**a**	**pts**	**avg**
Ind.		128-230	96-116	157	72	364	91.0
Opp.		121-274	44-61	122	53	306	76.5

FG percentage—55.7. FT percentage—82.8. Three point goals—12-25 (Alford 12- 20, Smart 0-1, Smith 0-1). Steals—23 (Thomas 7, Calloway 4, Smart 4, Alford 3, Eyl 3, Garrett 2). Blocked shots—15 (Garrett 10, Thomas 2, Calloway 1, Hillman 1, Eyl 1). Turnovers—58. Team rebounds—4.

Opponents: FG percentage—44.2. FT percentage—72.1. Three-point goals—20-46. Steals—22. Blocked shots—5. Turnovers— 55.

NEVADA-LAS VEGAS (351)

	g	fg	ft	r	a	pts	avg
Gilliam	4	41-65	19-24	42	5	101	25.3
Banks	4	22-65	9-11	9	8	69	17.3
Graham	4	14-30	17-18	1	4	50	12.5
Paddio	4	16-49	6-7	13	6	46	11.5
Basnight	4	15-19	7-9	19	1	37	9.3
Willard	4	6-10	9-10	11	1	21	5.3
Hudson	4	5-13	1-4	19	2	11	2.8
Wade	4	4-10	0-2	19	43	9	2.3
Cvijanovch	2	0-2	5-8	3	3	5	2.5
West	3	1-5	0-0	2	1	2	0.7
Robinson	4	0-0	0-0	1	0	0	0.0
Symanski	1	0-0	0-0	1	1	0	0.0
Totals		**fg**	**ft**	**r**	**a**	**pts**	**avg**
UNLV		124-268	73-93	145	75	351	87.8
Opp.		113-233	50-79	144	63	290	72.5

FG percentage—46.3. FT percentage—76.5. Three-point goals—20-97 (Banks 16- 46, Paddio 0-31, Graham 5-14, Wade 1-4, Cvijanovich 0-1, Hudson 0-1). Steals—33 (Wade 14, Hudson 5, Gilliam 4, Banks 2, Graham 2, Basnight 2, Paddio 1, Willard 1, Cvijanovic 1, Robinson 1). Blocked shots—12 (Gilliam 3, Basnight 3, Banks 2, Willard 2, Paddio 1, Robinson 1). Turnovers—61. Team rebounds—5.

Opponents: FG percentage—48.5. FT percentage—63.3. Three-point goals—14-39. Steals—25. Blocked shots—9. Turnovers— 66.

Top Performances

Top performances by players on Final Four teams in current tournament

Scoring

Tournament

	pts	avg
Donovan, Providence	106	26.5
Selkaly, Syracuse	104	26.0
Gilliam, UNLV	101	25.3
Alford, Indiana	82	20.5
Thomas, Indiana	72	18.0

Game

	fg-fga	ft-fta	pts	rnd
Gilliam, UNLV	17-24	4-7	38	3
Donovan, Prov	12-17	5-7	35	1
Selkaly,Syracuse	14-20	5-6	33	3
Alford, Indiana	10-17	4-5	31	2
Gilliam, UNLV	11-16	5-6	27	4
Douglas,Syracuse	10-14	7-8	27	2
Thomas, Indiana	9-14	9-10	27	2

Gatornationals Sells Out — Volusia Opens Saturday

Carl Vanzura
SANFORD HERALD MOTOR SPORTS WRITER

The 18th Annual Gatornationals turned out to be one of the best events that NRA has ever presented. The racing was side-by-side down to the finish line in almost every round.

The 43,000 spectators saw the fastest race in history when Joe Amoto turned a 5.295 at 274.05 mph to defeat Darrell Gwynn who turned a 5.307 at 266.74 mph.

This ended a 25-month victory drought for Amoto, the 1984 Winston Champion. Amoto has been in the final race in the last three national events and now leads the Top Fuel point standings over Darrell Gwynn and Don Garlits.

One of the most popular winners at this year's event was Don "The Snake" Prudhomme as he returned to the victory circle after a year of retirement. The 46-year-old Funny Car driver was competing in his first race since the Winston Finals in 1985.

The victory was the 35th in Prudhomme's long career, tying him for second place with Garlits behind leader Bob Glidden. It was also his fifth Gatornational title. In his long career he has also won four Winston Championships.

Due to the excellent pre-race publicity given to the media to help promote the Gatornationals by Winston's Jennifer Jones and NHRA's Joe Sherk and Tammy Ferrell, it was a sold out event for only the third time in its 36-year history.

Ferrell said an expansion program will be started for next year's event with 30,000 new aluminum bleacher seats going up on the pit side of the track. The existing seats will be moved to the spectator side of the track.

###

Volusia County Speedway opens its 1987 season Saturday night at 7:45 p.m. Once again the half-mile clay oval will operate under the sanctioning of the National Association for Stock Car Racing.

"We are pleased to be starting our second season under the NASCAR banner," track spokesman Jim Taylor said.

Changes in the racing program include the addition of an entry level Rookie class, designed for the beginner or persons with less than two years of experience.

"Several changes have also been made in race program procedures, which should make for a better show," Taylor continued. "Our goal as always will be to complete the racing program before 10:45 each Saturday night."

This year the track's top division, the late models, will be competing within NASCAR's newly-formed Sun Belt Region. The region is made up of tracks that all run the same night or just have one or two tracks of different surface type.

The new region will give Volusia County Speedway drivers a better chance at the Winston Racing Series regional crown. Steve Harriss will be joined by some more Sanford drivers at VCS this year it is rumored.

Parrish Socks Homer, Rangers Pound Expos

Baseball

United Press International

PORT CHARLOTTE — Former Seminole Community College All-America Larry Parrish hit a three-run homer and Oddibe McDowell scored three runs to lead the Texas Rangers to an 8-2 triumph over the Montreal Expos in a rain-shortened game.

Parrish's homer, his second in two days, came off left-hander Bob McClure in the seventh inning and highlighted Texas' 10-hit attack. The game was stopped after eight innings because of rain.

VERO BEACH — Pat Dodson's two-run single capped a three-run eighth inning that lifted the Boston Red Sox to a 4-0 victory over the Los Angeles Dodgers.

The outburst turned a narrow lead into an easy triumph for right-hander Dennis "Oil Can" Boyd, who hurled six shutout innings. Boyd scattered four hits, walked one and struck out two.

WEST PALM BEACH — Ken Griffey's RBI double completed a three-run seventh inning that propelled the Atlanta Braves to a 3-2 victory over the Detroit Tigers.

Pitcher Rick Mahler gained his first victory of the spring and the Tigers' Bryan Kelly suffered his first loss.

FORT MYERS — Frank White drove in four runs with a homer and a single to lead the Kansas City Royals to a 13-6 victory over the Baltimore Orioles.

White smashed a three-run homer in the second inning with Willie Wilson and Kevin Seitzer aboard. In the fourth inning, White brought home Wilson, who scored three runs and extended his spring hitting streak to 15 games.

PALM SPRINGS, Calif. (UPI) — John Moses collected three hits and drove in two runs to lead the Seattle Mariners to a 7-3 triumph over the California Angels.

SCOTTSDALE, Ariz. (UPI) — Don Lovell broke a fifth-inning tie with a two-run single Thursday to lead the Cleveland Indians to a 7-6 exhibition victory over the San Francisco Giants.

MESA, Ariz. (UPI) — Pinch-hitter Mark McGwire's ninth-inning double scored Carney Lansford with the winning run and the Oakland A's stopped two Chicago rallies to beat the Cubs 6-5.

Jose Canseco drove in four runs with a home run and double, and Luis Polonia was 5 for 5 for the A's. Lansford began the ninth with a leadoff walk off loser Frank DiPino. Dave Wilder sacrificed him to second and McGwire doubled into left-center field to score Lansford.

United Press International Photo

Steve Garvey warms up for before a San Diego game. Garvey, who leads the National League in consecutive games played, may retire after '87.

Phillies Peddle Redus For Cowley

PHILADELPHIA (UPI) — The Philadelphia Phillies Thursday traded outfielder Gary Redus for Chicago White Sox right-hander Joe Cowley in a move aimed at bolstering the team's ailing pitching staff.

"We had an abundance of outfielders, and by giving up Gary today we feel we have added a quality starting pitcher," Phillies President Bill Giles said.

The Phillies were forced to search for another starting pitcher after three of their starters were sidelined with injuries. Kevin Gross was treated for a back injury, Don Carman broke his thumb in a car crash in January and Shane Rawley is recovering from a broken shoulder.

ALMANAC

Kubek: No One Matches The Oz

Friday's Baseball Almanac
United Press International

Today is March 27, 1987. Opening Day is 10 days away. Yankees reliever Dave Righetti, who set a major-league record with 46 saves last season, has allowed 14 hits and seven walks in nine innings with an ERA of 14.00 this spring.

Quote of the Day

"There's never been anyone like Ozzie (Smith of the Cardinals) at shortstop defensively. Not only is Ozzie an infielder, but he's a showman like Willie Mays." — Tony Kubek, who played shortstop for the Yankees in six World Series.

People

Boston Manager John McNamara was ejected along with right fielder Dwight Evans in a dispute with plate umpire Tom Hallion in a 4-0 victory over the Los Angeles Dodgers. Who says exhibition games don't count? Hot Seat

Seattle's future as a major-league baseball city is in jeopardy with the announcement by Mariners owner George Argyros that he plans to sell the team and buy the San Diego Padres. King County Councilman Ron Sims said out-of-state buyers may possibly buy the team, run it at a loss for a year in Seattle, then exercise the exit clause in the Kingdome lease at the end of the year.

Trainer's Room

Boston Red Sox catcher Marc Sullivan has a broken toe and may be sidelined up to two weeks. Also, Boston's Dave Henderson bruised a shoulder in an outfield collision and is expected to be out a couple of days.

Visions of Sugarplums

"They say we may be a player or two short here or there, but aren't most clubs a player short? Then all of a sudden, a player is doing more than they thought he could do. If we stay fundamentally sound, we have enough talent here to win our division. In our division (the AL West), there isn't one club that's overwhelming." — Seattle Manager Dick Williams of the Mariners' chances this season. Seattle lost 95 games in 1986, finishing last in the AL West.

Hurling for Pitching

Philadelphia traded outfielder Gary Redus for Chicago White Sox right-hander Joe Cowley in a move aimed at bolstering the Phillies' ailing pitching staff. The Phillies were forced to search for another starting pitcher after three of their starters became sidelined with injuries. Kevin Gross was treated for a back injury, Don Carman broke his thumb in a car crash in January and Shane Rawley is recovering from a broken shoulder.

Thursday's transactions

Philadelphia — Traded outfielder Gary Redus to Chicago (AL) for right-hander Joe Cowley.

Boston — Reassigned pitchers Josias Manzanillo, Mitch Johnson, John Leister and Steve Curry; first baseman Sam Horn; outfielder LaSchelle Tarver.

California — Assigned right-hander Dave Martinez, infielder Bill Merrifield and outfielders Reggie Montgomery and Dante Bichette to Edmonton of Pacific Coast League (AAA).

Cincinnati — Assigned pitchers Jeff Gray, Scott Terry and Carl Willis; and infielders Jeff Treadway and Lenny Harris to Nashville of American Association (AAA).

Kansas City — Sent pitchers Jerry Don Gleaton and Craig Pippin to its minor-league camp for reassignment.

New York (AL) — Outrighted left-hander Alfonso Pulido to Columbus of International League (AAA).

Norman's 67 Stablizes Weird First Round

Golf

TPC RESULTS

Tournament Players Championship
At Ponte Vedra
(Par 72)

Greg Norman	35-32—67
Dan Pohl	34-34—68
Isao Aoki	36-32—68
Hal Sutton	33-35—68
Hale Irwin	34-34—68
Mark Brooks	34-34—68
Mark O'Meara	33-35—68
Paul Azinger	34-34—68
Dave Rummells	31-37—68
Dave Stockton	33-35—68
Blaine McCallister	36-32—68
Bill Rogers	34-35—69
Tom Purtzer	36-33—69
Hubert Green	34-35—69
Bill Glasson	33-36—69
Tommy Nakajima	35-34—69
Jay Haas	33-37—70
Jodie Mudd	34-36—70
Andy North	34-36—70
Jeff Sluman	33-37—70
David Frost	36-34—70
Andy Dillard	36-34—70
John Mahaffey	35-35—70
Donnie Hammond	33-37—70
Seve Ballesteros	36-34—70
Bob Tway	37-34—71
Chip Beck	37-34—71
Ken Brown	34-37—71
Ken Green	35-36—71
Nick Price	34-37—71
T. C. Chen	35-36—71
Steve Pate	34-37—71
J. C. Snead	35-36—71
Brett Upper	37-34—71
Sam Randolph	36-35—71
Bruce Lietzke	35-36—71

PONTE VEDRA (UPI) — Greg Norman's name atop the leader board lent stability to an otherwise strange day in the first round of the $1 million Tournament Players Championship.

Norman's 5-under 67 Thursday was good for a one-shot lead over 10 golfers, but half of the 144-man field failed to finish the first 18 holes because of two rain suspensions, the first an hour and 20-minute affair. The second suspension — announced at at 4 p.m. EST — was not lifted, and the rest of the field will attempt to finish the first round today before the start of the second round.

The forecast called for a 50 percent chance of rain today. Because some groups still had 14 holes to play, the second round will not be completed until early Saturday, when the cut will be made. PGA officials said they expected to complete the third round after the cut on Saturday, weather permitting.

Among the golfers that shot 4-under 68 were: 1983 TPC champion Hal Sutton, Japan's Isao Aoki, Hale Irwin, and Mark O'Meara. Eight players were at 3-under par, including Hubert Green and Bill Rogers.

Raymond Floyd, who shot a 2-over par 74, was involved in two unusual events. On the second hole of the day, Floyd hit his drive into his own golf bag, which his caddie had placed about 260 yards down the fairway on the par-5 11th hole. Floyd was assessed a two-stroke penalty and carded a 7 on the hole.

Following the rain delay, Floyd and Seve Ballesteros decided to hit some practice shots near the sixth tee, a violation of rules that state practice shots can be hit only in designated practice areas. Floyd and Ballesteros were assessed two-stroke penalties each, and Floyd took an 8 on that hole, while Ballesteros — 4 under at the time — shot a 7.

"I asked Raymond if we could hit balls off the tee and he said 'Of course'" said Ballesteros, of Spain, who finished with a 2-under 70. "It was just one of those things that happen in golf. The penalty that Raymond got (on the 11th hole) was like making a hole-in-one on a par four."

Floyd was last seen stalking out of the locker room after throwing his visor, slamming his locker, and telling reporters he did not wish to discuss the incidents. The rain delays, along with Floyd's penalty strokes, led Ballesteros to call Thursday "a crazy day."

Norman, the British Open champion who has never finished better than 33rd in four TPCs, played a bogey-free round, carding four birdies in his first nine holes and one on the second nine for a 32-35—67. The Australian who was last year's leading money winner said he is just beginning to concentrate fully on golf after taking care of other commitments in the first part of the season.

He has won $58,186 in four events this year, and his best finish is a third at the Honda Classic.

"I've only played one good tournament, that was the Australian Masters (which he won)," Norman said. "I'm off to a slow start. I've been running around quite a bit, and I'm looking forward to just getting back to playing golf and picking up where I left off last year.

"I haven't gotten off to a good start in any of the tournaments back in the States," he said. "So hopefully, I can keep up with this (the 67). My golf game is solid, I like it. I think what I have to do now is get back into the groove. I enjoy playing golf and practicing."

Sutton was at 6 under through 16 holes, but finished bogey-bogey for a 33-35—68.

A.L. Williams Claims Hawks' Title

Softball

By Chris Fister
Herald Sports Writer

Casselberry A.L. Williams claimed the first round title in the Seminole Softball Club Hawks Division last week with victories over Poppe Construction and Napoli's Pizza. Casselberry finished the round with a 5-1 record.

In an 11-1 rout of Poppe Construction, Shannon McDowell had four hits for A.L. Williams while LeAnn Massey drove in two runs with three singles and Michelle Conciaidi added two hits to back the pitching of Tina Leman who had six strikeouts and only one walk.

In a 13-6 win over Napoli's Pizza, Michelle Bishop had two singles and two triples to lead the 21-hit A.L. Williams attack while Massey also had four hits and McDowell and Beth Waller had three hits each.

The only blemish on the Casselberry record in the first round was a 12-11 loss to A. Duda & Sons in which Duda fielders cut down two runners at the plate and Duda rallied for four runs in the bottom of the sixth for the victory.

Mindy Kracht ripped a two-run triple in the sixth for the winning hit while left fielder Tammy Bledsoe and third baseman Sherry Burger each threw A.L. Williams runners out at the plate. Barbara Bartels, who tagged out both runners at the plate, also had a solid offensive game with two doubles, two triples and five runs batted in. Jennifer Forston added four hits, Susan Willis contributed three hits and Rachel Guillemette had two hits and one RBI.

In other Hawks Division play, Robyn Dazey and Marcy Schroeder had four hits each and the defense turned four double plays as First Union downed Sunflite Construction, 12-5. Dazey's hits included a single, two doubles and a triple while Schroeder ripped a homer, double and two singles. Stephanie Froman added three hits and Amy Hunter, Rebecca Stewart and Amanda Miles had two hits each. Amy Hamman led the defense as she turned two double plays at second base, pitcher Jill Strada turned one DP and shortstop Froman contributed another twin killing.

EAGLES: SHARKS OUTSLUG GOODINGS

Shane Capo drove in five runs with a pair of doubles to pave the way as the Forest City Frey Insurance Sharks outscored Longwood Goodings, 15-11, in Eagles Division action. The Sharks' victory ended a four-game Goodings win streak.

Carol Rabaja, Robin Williams and Renee Mathieu added two hits each for the Sharks while Melanie Eifler, Tara Calvin, Deena Garcia and Pam Fischel had two hits each for Goodings.

In other Eagles Division action, Christine Risse, Dawne Dodge and Kim Rodgers drove in two runs apiece as Rinker Materials thumped Lake Mary, 10-2. Kristi Winger added three hits for Rinker while Dee Dee Vincet had three hits for Lake Mary.

A six-run seventh-inning rally enabled Burger King to upend Micro Computer, 6-2, in another Eagles Division game. Melissa Storey had a two-run double and Tonya Higgins and RBI single in the big seventh inning. Heather Van Orden had a solo home run to account for one of Micro Computer's two runs.

PARTS & SERVICE
Mr. Goodwrench
OPEN 7:30-5, M-F
No appointment necessary!
Ken Rummel
Hwy. 17-92 321-7800

INCOME TAXES FIGURED FREE
Bring Us Your Income Tax Returns
We'll Figure Them FREE!!
Use Your Refund As Your
Down Payment — Drive Home Today
Why Wait! We've Got Your Deal!
Limited offer - Expires April 15, 1987
COURTESY
USED CARS

★ OPENING ★
APRIL 1ST
BOB'S TIRE & AUTOMOTIVE CENTER
"Complete Car Care At The Lowest Price"
2600 S. Orlando Dr. Sanford
323-9583

1987 Weekly Racing Season Opener
SATURDAY MARCH 28th!!!
VOLUSIA COUNTY SPEEDWAY
Racing Every SATURDAY NIGHT!!!
- featuring -
LATE MODELS STREET STOCKS CYCLONES
ROOKIES MINI-STOCKS LADY BOMBERS
It's affordable family entertainment for young and old!!!
Gates open each week at 6:00 PM / Racing at 7:45 PM!!!
Located 15 miles West of Daytona on State Road 40
PHONE (904) 255-2243 / (904) 985-4402
NASCAR

SPORTS IN BRIEF

Vancouver Knocks Off Islanders But Can't Gain On Los Angeles

United Press International

The Vancouver Canucks have picked the right time of the season to get hot. Unfortunately for the Canucks, so have the Los Angeles Kings.

Vancouver beat the New York Islanders 5-2 Thursday night to notch their fifth victory in their last six games. The Canucks, however, trail the Kings by eight points for the final playoff berth in the Smythe Division, and each club has five games remaining.

The Kings maintained their comfortable lead over Vancouver by beating Buffalo 5-3. Roland Melanson stopped 38 shots and Joe Paterson scored the game-winning goal, his first point of the season, during a four-goal second period that powered the Kings.

At Uniondale, N.Y., Patrik Sundstrom collected two goals and an assist and Tony Tanti notched three assists to keep the Canucks' slim playoff hopes intact.

Sundstrom scored in the first and third periods, giving him 25 goals this season. The Swedish center scored 58 seconds into the third period on a 10-foot backhander to give the Canucks a 4-2 lead. Vancouver's Petri Skriko scored into an empty net with 36 seconds left for his 31st goal.

In other games, Calgary defeated Winnipeg 3-1, Boston dumped Edmonton 4-1 and Philadelphia downed Qubec 3-2 in overtime.

Garrison Easily Erases Bassett

FAIRFAX, Va. (UPI) — Zina Garrison is using the full tennis arsenal she always knew she had — and exhibiting the poise she has always lacked.

Garrison, a winner of two tournaments already this year, is surging toward a shot at a third. The Houston native needed just 64 minutes Thursday to dispatch Canada's Carling Bassett 6-3, 6-1, to advance to the quarterfinals of the $150,000 Virginia Slims of Washington.

Garrison today faces qualifier Ann Henricksson of Mill Valley, Calif.

In the other quarterfinals, top seed Hana Mandlikova faces Kathy Rinaldi, No. 3 seed Helena Sukova of Czechoslovakia meets No. 8 seed Lori McNeil of Houston, and West Germany's Sylvia Hanika meets Barbara Potter of Woodbury, Conn.

Thursday night, Mandlikova and Sukova both survived tie-breakers to advance, with Mandlikova struggled to a 6-1, 7-6 (6-2) victory over Hong Kong's Patricia Hy, and Sukova overcame a slow start for a 7-6 (7-5), 6-0 triumph over France's Catherine Tanvier. In addition, Rinaldi rallied to a 3-6, 6-4, 6-1 victory over South Africa's Elna Reinach.

Schrader Takes TranSouth Pole

DARLINGTON, S.C. (UPI) — Ken Schrader drove his Ford to 158.387 mph Thursday to take the pole in qualifying for the TranSouth 500 at Darlington International Raceway.

Dale Earnhardt took second-place honors for Sunday's 1 p.m. start, covering the 1.366-mile oval at 158.071 in a Chevrolet. Daytona champ Bill Elliott was third with a 157.863-mph lap in a Ford on the newly paved course.

Benny Parsons drove his Chevy to fourth place at 157.833 mph, and Davy Allison followed in his Ford at 157.792. Geoff Bodine, who holds the track record at Darlington, came nowhere near his standard of 159.197. He finished the day in the seventh spot.

No Home On Range For Texas

AUSTIN, Texas (UPI) — Although defending champion Texas has the home-court advantage in the women's NCAA Final Four, Longhorns coach Jody Conradt says her unpredictable team is not the same group that rolled undefeated to the national title last year.

Texas, 31-1, meets longtime rival Louisiana Tech, 29-2, tonight in one of the women's semifinal games. In the first semifinal, Tennessee, 26-6, faces Long Beach, 33-2.

The winners will meet Sunday in the nationally televised championship game.

Rivers Undergoes More Surgery

SOUTH BEND, Ind. (UPI) — Notre Dame basketball guard David Rivers Thursday underwent surgery to relieve complications caused by last summer's near-fatal auto accident, a university spokesman said.

Rivers, who led the Fighting Irish last season with 15.4 points a game, was operated on for about an hour to remove scar tissue that was twisting his bowel, said John Heisler, the associate Notre Dame sports information director.

SCOREBOARD

SCOREBOARD: UPI/HERALD SERVICES

TV/RADIO

TV/RADIO: Weekend Lineup

TELEVISION

Friday

Basketball

7 p.m. — ESPN, College: Women, NCAA Tournament, First semifinal, Tennessee vs Long Beach State (L)

8:05 p.m. — WTBS, NBA: Boston Celtics at Chicago Bulls (L)

8:30 p.m. — WOR, NBA: New York Knicks at Indiana Pacers

9 p.m. — ESPN, College: Women, NCAA Tournament, Second semifinal, Texas vs. Louisiana Tech (L)

Boxing

11:30 p.m. — WOR, Middleweight Frank Tate vs. Marvin Mack

Drag Racing

2:30 p.m. — ESPN, NHRA Winstonk World Finals

Golf

4 p.m. — ESPN, LPGA, Turquoise Classic, Second round (L) (also 3 a.m.)

4 p.m. — USA, PGA, Tournament Players Championships, Second round (L) (also 9 p.m.)

midnight — WCPX-6, PGA, Tournament Players Championships, Highlights (L)

Hockey

12:30 a.m. — ESPN, College: NCAA Division I Tournament, Second semifinal, Michigan State vs. Minnesota

Saturday

Auto Racing

1 p.m. — ESPN, NASCAR, Country Squire Homes 200 (L)

Baseball

1:30 p.m. — WTBS, Spring training, Atlanta Braves vs. Baltimore Orioles (L)

3 p.m. — WGN, Spring training, San Francisco Giants vs. Chicago Cubs (L)

Basketball

6 p.m. — ESPN, College: Women, NCAA Tournament, Best semifinal

3:30 p.m. — WCPX-6, College: NCAA Tournament, Final Four, First semifinal, Syracuse vs. Providence (L)

6 p.m. — WCPX-6, College: NCAA Tournament, Final Four, Second semifinal, Indiana vs. Nevada-Las Vegas (L)

Bowling

3 p.m. — WFTV-9, PBA National Championship (L)

Fishing

10:30 a.m. — ESPN, Fifth Annual Arthur Smith Kingfish, Dolphin & Wahoo Tournament

Golf

2 p.m. — WCPX-6, PGA, Tournament Players Championship, Third round (L)

4 p.m. — ESPN, LPGA, Turquoise Classic, Third round (L)

Hockey

8 p.m. — ESPN, College: NCAA Division I Tournament, Championship game (L) (also 5 a.m.)

Horse Racing

6 p.m. — ESPN, Mutual Savings Life Derby (L)

Miscellaneous

4:30 p.m. — WFTV-9, Wide World of Sports (Boxing, Pernell Whitaker vs. Roger Mayweather)

Sunday

Auto Racing

1 p.m. — ESPN, NASCAR TranSouth 500 (L)

noon — ESPN, Swedish International Rally

Baseball

1 p.m. — WOR, Spring training, Toronto Blue Jays vs. New York Mets (L)

Basketball

1 p.m. — WCPX-6, College: Women, NCAA Championship (L)

1:05 p.m. — WTBS, NBA: Philadelphia vs. Boston (L)

Golf

3 p.m. — WCPX-6, PGA, Tournament Players Championship, Final round (L)

5 p.m. — ESPN, LPGA, Turquoise Classic, Final round (L) (also 3 a.m.)

Horse Racing

7:30 p.m. — ESPN, Jim Beam Stakes (also 1 a.m.)

Hockey

8:30 p.m. — ESPN, NHL: Boston at Chicago (L)

Soccer

3:30 p.m. — SIN, Milan vs. Juventus

Miscellaneous

10 a.m. — NVL, Rodeo (also 11 p.m.)

noon — WCPX-6, Sports Sunday (also 2 p.m.)

3 p.m. — NVL, American Sports Cavalcade (also 7 p.m., midnight)

4 p.m. — WFTV-9, Wide World of Sports

RADIO

Friday

Basketball

9 p.m. — WMMA-AM (990), NCAA, Eve of the Final Four

Talk

8 p.m. — WKIS-AM (740), SportsTalk

Saturday

Basketball

3:15 p.m. — WMMA-AM (990), NCAA, Semifinals, double-header

Talk

6 p.m. — WKIS-AM (740), SportsTalk

Sunday

Auto Racing

12:45 p.m. — WMMA-AM (990), TranSouth, Darlington (S.C.) International

Talk

6 p.m. — WKIS-Am (740), SportsTalk

DOGS

DOG RACING: At Orlando-Seminole

Thursday Night

1st — 5/16, B: 31.30

6 Heated Debate 10.00 4.40 3.20
7 ML Dodge City 6.00 3.40
5 Littel Brunette 4.20
Q (6-7) 30.60; P (6-7) 102.20; T (6-7-5) 346.20

2nd — 3/8, D: 39.30

6 Takemetotheiop 12.60 5.00 3.80
5 Porkeys Rose 6.40 4.40
4 Manatee Callie 3.40
Q (5-6) 39.40; P (6-7) 112.30; T (6-5-4) 222.40; DD (6-6) 76.60

3rd — 5/16, S: 311.30

8 SJ Gold 15.40 6.20 5.80
7 Keep Safe 6.40 4.80
1 Mr. Gotrox 6.00
Q (7-8) 25.00; P (8-7) 67.00; T (8-7-1) 510.00

4th — 5/16, D: 32.35

3 Oui Jolly Kate 17.40 5.60 5.20
7 Glen Dale 2.80 3.40 (DH)
8 EJ's Budweiser 2.40 3.20 (DH)
Q (3-7) 47.80 (3-8) 26.40; P (3-7) 112.60 (3-8) 75.60; T (3-7-8) 402.80 (3-8-7) 313.20; Quin Dbl (78-37) 796.80 (78-38) 299.80

5th — 5/16, S: 31.61

7 Steve Taylor 5.00 3.20 2.60
2 SJ Johnny 3.00 2.60
5 CR's Dark Moon 4.60
Q (2-7) 7.00; P (7-2) 10.20; T (7-2-5) 262.00

6th — 5/16, D: 31.76

3 Wright Austin 8.20 3.60 4.20
8 Global Pride 3.40 4.20
6 Mailman Malone 7.40
Q (3-8) 16.00; P (3-8) 38.00; T (3-8-6) 239.00

7th — 5/16, A: 31.45

1 Dream Palace 5.60 3.20 3.80
8 Pay 5.40 4.00
2 Magnum Red 3.80
Q (1-8) 24.00; P (1-8) 50.00; T (1-8-2) 131.00

8th — 3/8, C: 39.11

7 Tee's Bob 11.60 6.80 3.20
6 Loose Lips 6.60 4.20
5 Girlin Scott 3.00
Q (6-7) 22.60; P (7-6) 74.00; T (7-6-5) 225.20

9th — 5/16, S: 31.52

7 MH Prince Albert 45.80 13.80 7.00
5 Laurel Maya 12.80 6.40
8 Curzon Street 3.00
Q (5-7) 173.80; P (7-5) 964.60; T (7-5-8) 1,185.20

10th — 5/16, B: 31.20

6 Won't Settle 23.60 11.00 5.60
3 Chekist 10.20 5.80
7 Husker Marissa 4.40
Q (3-6) 66.40; P (6-3) 197.60; T (6-3-7) 1,240.40

11th — 5/16, C: 31.43

4 Husker Rose 5.40 3.20 2.60
3 Ohio Chucka 6.20 4.00
8 Willie Hammer 3.00
Q (3-4) 42.40; P (4-3) 53.00; T (4-3-8) 349.20; Pic 6 (3-1-7-7-6-4) 15 winners 4 of 6; Paid 107.20; Jackpot Carryover 23,740.00

12th — 5/16, S: 31.12

4 Working Boy 9.60 5.60 4.20
8 B's Easy Amos 4.40 3.40
1 Wright Bateman 8.00
Q (4-8) 12.80; P (4-8) 24.00; T (4-8-1) 240.20; Quin Dbl (34-48) 569.00

13th — 3/8, A: 38.56

2 Dottie Kellog 3.00 2.60 2.40
8 Bingo Carol 2.60 2.60
3 RE's Harvey 4.00
Q (2-8) 5.80; P (2-8) 7.40; T (2-8-3) 35.80; Superfecta (2-8-3) 131.20
A — 3,104; H — $356,579.

SOFTBALL

SOFTBALL: Seminole Athletic Conference

Team	W	L	GB	All
Oviedo	3	1	—	12-5
Lake Brantley	3	1	—	8-4
Lake Mary	3	1	—	6-5
Lake Howell	2	2	1	8-6
Seminole	1	3	2	5-4
Lyman	0	4	3	0-13

SOFTBALL: Seminole Softball Club

Eagles Division	W	L	GB
Casselberry Rotary Club	6	1	—
Fern Park Langston & Hess	5	1	½
Forest City Frey Insurance	5	2	1
Forest City Burger King	5	2	1
Longwood Goodings	4	3	2
Fern Park Micro Computer	4	4	2½
Forest City Rinker Materials	3	3	2½
Winter Springs Kemco	2	4	3½
Lake Mary I	2	4	3½
Altamonte Springs Babes	1	6	5
Lake Mary II	0	7	6

Hawks Division	W	L	GB
Casselberry A.L. Williams*	5	1	—
Winter Springs A. Dude & Sons	4	2	1
Forest City Peppe Contruction	3	3	2
Winter Springs Napoli's Pizza	3	3	2
Lake Mary Dale Construction	3	3	2
Altamonte Sunlite Construction	2	4	3
Longwood First Union	2	4	3

*Won first round

Starlings Division	W	L	GB
Forest City Rinker Materials	5	0	—
Longwood Albertson's	5	1	½
Altamonte Pioneer Savings	4	1	1
Casselberry	2	4	3
Lake Mary Centre	1	4	4
Winter Springs	1	4	4
Sanford Tracey Landscaping	0	4	4½

BOWLING

BOWLING: PBA National Championship

At Toledo, Ohio

(The top 24 bowlers with match-play records and pinfall totals for five rounds — 40 games.)

1, Marshall Holman, Medford, Ore., 7-1, 9,263. 2, David D'Entremont, Cleveland, 7-1, 9,102. 3, Amleto Monacelli, Venezuela, 5-3, 9,082. 4, Walter Ray Williams Jr., Stockton, Calif., 6-2, 7,901.

TENNIS

TENNIS: Belgian Indoor Championship

At Brussels, Belgium

Second round

Jakob Hlasek, 6, Switzerland def. Mike Leach, Atlanta, 2-6, 7-5, 6-3; Anders Jarryd, 7, Sweden, def. Andrei Chesnokov, Soviet Union, 6-2, 6-3; Boris Becker, 1, West Germany def. Slobodan Zivojinovic, Yugoslavia, 3-6, 6-4, 6-4; John McEnroe, 3, Cove Neck, N.Y., def. Thomas Hoegstedt, Sweden, 7-6 (7-2), 6-1; Mats Wilander, 2, Sweden, def. Mark Kratzmann, Australia, 6-0, 6-2.

TENNIS: Virginia Slims of Washington

At Washington, D.C.

Second Round

Kathy Rinaldi (5), of Amelia Island, Fla., def. Elna Reinach, South Africa, 3-6, 6-4, 6-1; Zina Garrison (4), Houston, def. Carling Bassett, Canada, 6-3, 6-1; Helena Sukova (3), Czechoslovakia, def. Catherine Tanvier, France, 7-6 (7-5), 6-0; Hana Mandlikova, Czechoslovakia, def. Patricia Hy, Hong Kong, 6-1, 7-6 (6-2).

FRIDAY'S SCHEDULE

Friday's Prep Schedule

BASEBALL

Greater Greyhound Spring Break Invitational: 5 p.m. — Lake Howell vs. Lake Brantley; 7:30 p.m. — Oviedo vs. Lake Highland

BASEBALL

BASEBALL: EXHIBITION STANDINGS

National League	W	L	Pct.
St. Louis	14	4	.778
San Francisco	15	6	.714
San Diego	12	8	.600
Cincinnati	10	8	.556
Los Angeles	10	9	.526
New York	10	9	.526
Chicago	12	11	.522
Houston	10	10	.500
Pittsburgh	9	9	.500
Atlanta	9	11	.450
Philadelphia	8	10	.444
Montreal	7	10	.412
American League			
Boston	14	9	.609
Minnesota	10	7	.588
New York	12	9	.571
Texas	10	10	.500
Baltimore	9	10	.474
Kansas City	9	10	.474
Oakland	9	10	.474
Toronto	7	8	.467
Chicago	10	12	.455
Cleveland	9	11	.450
Seattle	9	11	.450
Milwaukee	9	13	.409
California	8	13	.381
Detroit	5	18	.217

Thursday's Results

Kansas City 13, Baltimore 6
Boston 4, Los Angeles 0
Seattle 7, California 3
Atlanta (ss) 3, Detroit 2
Cleveland 7, San Francisco 6
Oakland 6, Chicago (NL) 5 San Diego 4, Milwaukee 0 Texas 8, Montreal 2 (game called after 8 innings, rain) St. Louis vs. Toronto at Dunedin, Fla., ppd. rain

Houston vs. Chicago White Sox at Sarasota, Fla., ppd. rain
Pittsburgh vs. NY Mets at St. Petersburg, Fla., ppd. rain
Philadelphia vs. Cincinnati at Tampa, Fla., ppd. rain Atlanta (ss) vs. NY Yankees at Ft. Lauderdale, Fla., ppd. rain

Friday's Games

Atlanta (ss) vs. NY Yankees at Ft. Lauderdale, Fla.
Toronto vs. Minnesota at Orlando, Fla.
Cincinnati vs. Texas at Port Charlotte, Fla.

Montreal vs. Kansas City at Ft. Myers, Fla.
Chicago White Sox vs. St. Louis at St. Petersburg, Fla.
Houston vs. Philadelphia at Clearwater, Fla.
Los Angeles vs. Atlanta (ss) at West Palm Beach, Fla.
Oakland vs. Cleveland at Tucson, Ariz.
Seattle vs. California at Palm Springs, Calif.
Milwaukee vs. San Diego at Yuma, Ariz.
Chicago Cubs vs. San Francisco at Scottsdale, Ariz.
Pittsburgh vs. Detroit at Lakeland, Fla. (n)
NY Mets vs. Baltimore at Miami (n)
ss-split squad

Saturday, March 28

Chicago White Sox vs. Toronto at Dunedin, Fla.
Texas vs. NY Yankees at Ft. Lauderdale, Fla.
Detroit vs. Kansas City at Ft. Myers, Fla.

Cincinnati vs. Boston at Winter Haven, Fla.
Atlanta vs. Baltimore at Miami
Minnesota vs. Pittsburgh at Bradenton, Fla.
Philadelphia vs. St. Louis at St. Petersburg, Fla.
NY Mets vs. Montreal at West Palm Beach, Fla.
Los Angeles vs. Houston at Kissimmee, Fla.
Cleveland vs. Oakland at Phoenix, Ariz.
Milwaukee vs. California at Palm Springs, Calif.
Seattle vs. San Diego at Yuma, Ariz.
San Francisco vs. Chicago Cubs at Mesa, Ariz.

BASKETBALL

BASKETBALL: Women's NCAA Results

National Semifinals
At Austin, Texas
Friday, March 27
Texas vs. Louisiana Tech, 7 p.m.
Tennessee vs. Long Beach State, 9 p.m.

Championship Game
At Austin, Texas
Sunday, March 29
Texas Louisiana Tech winner vs. Tennessee-Long Beach St. winner, 1 p.m.

BASKETBALL: Men's NCAA Results

Final Four
Semifinals
At New Orleans
Saturday, March 28
Syracuse vs. Providence, 3:42 p.m.
Indiana vs. Nevada-Las Vegas, 6:12 p.m.

Championship Game
At New Orleans
Monday, March 30
Syracuse-Providence winner vs. Indiana-Nevada-Las Vegas winner, 8:12 p.m.

BASKETBALL: Men's NIT Results

Semifinals
At New York
Tuesday's Results
La Salle 92, Arkansas Little Rock 73
Southern Mississippi 87, Nebraska 75

Consolation Game
At New York
Thursday's Result
Nebraska 76, Arkansas-Little Rock 67, OT

Final
At New York
Thursday's Result
Southern Mississippi 84, La Salle 80

BASKETBALL: NBA STANDINGS

Eastern Conference

Atlantic Division	W	L	Pct.	GB
x-Boston	51	19	.729	—
Philadelphia	38	31	.551	12½
Washington	36	33	.522	14½
New York	21	48	.304	29½
New Jersey	21	49	.300	30
Central Division				
x-Atlanta	48	22	.686	—
x-Detroit	45	24	.652	2½
x-Milwaukee	43	29	.597	6
Chicago	35	35	.500	13
Indiana	34	35	.493	13½
Cleveland	26	44	.371	22

Western Conference

Midwest Division	W	L	Pct.	GB
x-Dallas	46	24	.657	—
Utah	38	31	.551	7½
Houston	37	34	.521	9½
Denver	31	40	.437	15½
San Antonio	26	43	.377	19½
Sacramento	22	48	.314	24
Pacific Division				
xy-LA Lakers	55	15	.786	—
x-Portland	42	28	.600	13
Golden State	35	34	.507	19½
Seattle	35	36	.493	20½
Phoenix	26	43	.377	28½
LA Clippers	12	56	.176	42

x-clinched playoff berth
y-clinched division title

Thursday's Results

New Jersey 109, Chicago 107
Washington 106, Boston 103
Atlanta 120, Dallas 112
Houston 119, Portland 104
Denver 123, Seattle 113
LA Lakers 128, Detroit 111
Sacramento 124, Phoenix 115

Friday's Games

New Jersey at Philadelphia, 7:30 p.m.
New York at Indiana, 7:30 p.m.
San Antonio at Utah, 7:30 p.m.
Milwaukee at Cleveland, 8 p.m.
Boston at Chicago, 8 p.m.
LA Clippers at Phoenix, 10:30 p.m.
Golden State at Seattle, 10:30 p.m.

SOCCER

SOCCER: MISL STANDINGS

Eastern Division	W	L	Pct.	GB
Baltimore	26	13	.667	—
Cleveland	25	14	.641	1
Dallas	24	17	.585	3
Minnesota	22	19	.537	5
Chicago	20	20	.500	6½
z-New York	3	23	.115	—
Western Division				
Tacoma	24	14	.632	—
San Diego	21	17	.553	3
Kansas City	22	18	.550	3
Wichita	21	19	.525	4
St. Louis	14	28	.333	12
Los Angeles	9	29	.237	15

z-team defunct

Thursday's Result

Wichita 7, St. Louis 4

Friday's Games

Tacoma at San Diego, 10:35 p.m.
Baltimore at Los Angeles, 10:35 p.m.

Saturday's Games

Minnesota at Cleveland, 8:05 p.m.
Dallas at Chicago, 8:35 p.m.
St. Louis at Kansas City, 9:05 p.m.

HOCKEY

HOCKEY: NHL STANDINGS

Wales Conference

Patrick Division	W	L	T	Pts.	GF	GA
x-Phila.	45	23	8	98	300	227
NY Islanders	33	32	10	76	257	261
Washington	33	32	9	75	261	264
NY Rangers	32	35	8	72	289	296
Pittsburgh	28	35	12	68	279	271
New Jersey	27	41	6	60	271	339
Adams Division						
x-Hartford	40	28	7	87	268	250
x-Montreal	36	29	10	82	253	232
x-Boston	36	32	7	79	282	257
Quebec	27	38	10	64	241	259
Buffalo	27	41	7	61	260	288

Campbell Conference

Norris Division	W	L	T	Pts.	GF	GA
x-Detroit	33	33	10	76	249	264
St. Louis	28	31	15	71	258	276
Minnesota	30	36	9	69	282	291
Chicago	28	34	13	69	270	288
Toronto	29	40	6	64	269	305
Smythe Division						
x-Edmonton	47	23	5	99	351	267
x-Calgary	45	29	2	92	305	274
x-Winnipeg	39	29	8	86	266	253
Los Angeles	30	37	8	68	302	313
Vancouver	26	41	8	60	258	296

x-clinched playoff berth

Thursday's Results

Boston 4, Edmonton 1
Los Angeles 5, Buffalo 3
Philadelphia 3, Quebec 2
Vancouver 5, NY Islanders 2
Calgary 3, Winnipeg 1

Friday's Games

St. Louis at NY Rangers, 7:35 p.m.
Minnesota at New Jersey, 7:35 p.m.
NY Islanders at Washington, 8:05 p.m.

Tower Power Returns

United Press International

The Washington Bullets unleashed their Twin Towers lineup Thursday night and the Houston Rockets moved closer to resurrecting theirs.

All-Star center Moses Malone returned from missing eight games with an inflamed nerve in his neck to team with 7-foot-6 Manute Bol in leading the Bullets to a 106-103 victory over the Boston Celtics at Landover, Md.

At Houston, Akeem Olajuwon collected 14 points, 14 rebounds and 9 blocked shots while his Twin Tower running mate Ralph Sampson looked on in uniform for the first time in nearly two months as the Rockets defeated the Portland Trail Blazers 119-104.

With All-Star guard Jeff Malone out with flu-like symptoms, the Bullets needed Moses Malone's presence. Malone scored 23 points — 14 in the fourth quarter — and Bol snared 17 rebounds and blocked 12 shots.

"I'm not surprised (Malone and Bol) worked so well together," Celtics Coach K.C. Jones said. "Moses is one of the top three or four superstars to ever play the game and Manute can control the middle defensively."

"I like playing with Moses," said Bol, who was primarily used to spell Malone before Malone's injury. "We do different things and don't get in each others way."

Forward Jay Vincent scored 12 of his 28 points in the third quarter to help Washington gain an 82-73 advantage.

"We'll play Manute and Moses with Jay Vincent, who will be able to add the scoring punch we need in our half-court game," Washington Coach Kevin Loughery said.

Larry Bird contributed 22 points, 9 assists and 9 rebounds and Kevin McHale added 21 points and 15 rebounds.

Nets 109, Bulls 107

At East Rutherford, N.J., Ray Williams hit a 19-foot jump shot with two seconds to play to lift New Jersey. Michael Jordan, who finished with 40 points, missed an 18-footer at the buzzer, sealing Chicago's 14th loss by 3 points or fewer this season.

Hawks 120, Mavericks 112

At Atlanta, Dominique Wilkins scored 35 points and grabbed 12 rebounds to help Atlanta deny Mavericks Coach Dick Motta his 800th career triumph.

Nuggets 123, SuperSonics 113

At Denver, Alex English hit for 26 of his 36 points in the second half to direct the Nuggets to their seventh victory in their last 11 games.

Lakers 128, Pistons 111

At Inglewood, Calif., Byron Scott scored 14 of his 25 points in the second quarter when the Lakers shot 75 percent to take control and Los Angeles clinched its sixth straight Pacific Division title.

Kings 124, Suns 115

At Sacramento, Calif., Otis Thorpe collected 24 points and 15 rebounds to lift Sacramento. Walter Davis had 26 points for the Suns.

PREP LEADERS: TRACK & FIELD

Seminole County Track Honor Roll

GIRLS

100 hurdles
1. Dorchelle Webster, Seminole....14.7
2. Michelle Pearson, Seminole....15.0
3. Oneyka Berry, Lake Mary....15.6
4. Kelly Price, Oviedo....16.1
5. Tabatha Gano, Lake Mary....16.8
6. Cindy Oliver, Lake Howell....17.1

100 meters
1. Yolanda Baker, Seminole....12.2
2. Tasha Wynn, Seminole....12.4
2. LaShon Cash, Seminole....12.4
4. Kim Hammontree, Lake Howell....12.9
4. Elisa Maher, Lake Mary....12.9
6. Jenkins, Lyman....13.0
6. Tonya Lawson, Lake Mary....13.0
6. Tonya McCrae, Lake Mary....13.0

Mile run
1. Shownda Martin, Seminole....5:13.0
2. Lisa Samocki, Lake Howell....5:16.0
3. Julie Greenberg, Lyman....5:20.2
4. Martha Fonseca, Lake Howell....5:34.5
5. Jenny Belt, Lake Howell....5:34.9
6. Mary Fonseca, Lake Howell....5:36.5

440 relay
1. Seminole....48.7
2. Lake Mary....51.8
3. Lake Howell....53.5
4. Lake Brantley....53.9
5. Lyman....54.9
6. Oviedo....55.8

440 dash
1. Shownda Martin, Seminole....58.1
2. Lisa Frizzell, Lake Brantley....60.6
3. Allison Snell, Lake Mary....61.0
3. Chelsea Trotter, Lake Brantley....61.8
5. Teri Whyte, Lake Mary....62.3
6. Nicole Compton, Lake Howell....62.9

330 hurdles
1. Dorchelle Webster, Seminole....43.6
2. Adrian Hillsman, Seminole....46.9
3. Kelly Price, Oviedo....47.4
4. Cindy Oliver, Lake Howell....48.7
5. Tabatha Gano, Lake Mary....48.8
6. Oneyka Berry, Lake Mary....48.9

880 run
1. Shownda Martin, Seminole....2:18.9
2. Lisa Samocki, Lake Howell....2:25.3
3. Jenny Belt, Lake Howell....2:29.5
4. Heather Heikkila, Lake Mary....2:31.0
5. Julie Greenberg, Lyman....2:31.9
6. Allison Snell, Lake Mary....2:33.0

220 dash
1. Tasha Wynn, Seminole....26.0
2. LaShon Cash, Seminole....26.5
3. Tonya Lawson, Lake Mary....26.7
4. Adrian Hillsman, Seminole....26.9
4. Kim Hammontree, Lake Howell....26.9
6. Chelsea Trotter, Lake Brantley....27.2

Two mile
1. Julie Greenberg, Lyman....11:42.8
2. Martha Fonseca, Lake Howell....11:50.9
3. Mary Fonseca, Lake Howell....12:12.0
4. Tracy Fisher, Lyman....12:28.9
5. Jenny Belt, Lake Howell....12:29.3
6. Michelle Lee, Lake Howell....12.45.0

Mile relay
1. Seminole....3:51.5
2. Lake Howell....4:13.8
3. Lake Brantley....4:14.8
4. Lake Mary....4:16.3
5. Lyman....4:38.5
6. Oviedo....4:45.9

Shot put
1. Eileen Castelle, Lyman....39-3
2. Andrienne Smith, Seminole....38-7¾
3. Chineta Gilchrist, Seminole....36-4½
4. Sabrina Clark, Lyman....35-6¾
5. Sonja Montgomery, Seminole....34-4
6. JoDee Lake, Lake Brantley....34-¼

Discus
1. Eileen Castelle, Lyman....134-0
2. Trudi Roundtree, Lake Mary....108-11
3. Sonja Montgomery, Seminole....107-8
4. Diana Mitchell, Seminole....98-1½
5. Andrienne Smith, Seminole....97-8
6. Kelly Price, Oviedo....96-10

High jump
1. Shownda Martin, Seminole....5-4
2. Kim Hammontree, Lake Howell....5-3
3. Suzanne Hughes, Oviedo....5-2
4. Kelly Price, Oviedo....5-0
5. Susan Asplen, Lake Brantley....4-10
5. Jennifer Caputo, Lake Mary....4-10
5. Dina Mulholland, Lake Mary....4-10
6. Shannon Wilcoxson, Oviedo....4-9

Long jump
1. Kelly Price, Oviedo....18-0
2. Tonya Lawson, Lake Mary....17-9
3. Dorchelle Webster, Seminole....17-1½
4. Kwaja Floyd, Lake Mary....16-11½
5. Adrian Hillsman, Seminole....16-9¾
6. Yolanda Baker, Seminole....16-7

Two mile relay*
1. Lake Brantley....10:11.5
2. Lake Mary....10:14.9
3. Lake Howell....10:15.2
4. Seminole....10:21.3
5. Lyman....11:05.3
*Special event

BOYS

120 hurdles
1. Arthur Hersey, Seminole....14.5
1. Alan Seward, Seminole....14.5
3. Darren Marshall, Lyman....14.8
4. Victor Farrier, Lyman....15.3
5. Greg Meier, Lake Howell....15.4
6. Tim Iller, Lake Brantley....15.6

100 meters
1. Steve Warren, Seminole....10.8
2. Earic Martin, Seminole....10.9
3. Clint Johnson, Lake Brantley....11.0
4. Jerry Parker, Seminole....11.1
5. Richard Burkett, Lake Mary....11.2
5. Jeff Pommier, Lake Mary....11.2
5. Dwayne Willis, Seminole....11.2

Mile
1. Robin Rogers, Lyman....4:28.5
2. Chuck Buster, Lake Howell....4:30.8
3. Teddy Mitchell, Lyman....4:31.0
4. Eric Petersen, Lake Mary....4:33.1
5. Brad Smith, Lake Mary....4:39.2
6. Jeff Van Buskirk, Lake Howell....4:40.6

440 relay
1. Seminole....43.3
2. Lake Mary....44.3
3. Lake Brantley....44.7
4. Oviedo....46.1
5. Lyman....46.3
6. Lake Howell....46.5

440 dash
1. Earic Martin, Seminole....48.0
2. Maurice Roberts, Seminole....51.0
3. Cornel Rigby, Lake Howell....51.8
4. Howard Marshall, Lyman....52.2
4. Erwin Edwards, Lake Mary....52.2
6. Richard Burkett, Lake Mary....52.3

330 hurdles
1. Alan Seward, Seminole....39.9
2. Arthur Hersey, Seminole....40.0
3. Jeff Pommier, Lake Mary....40.6
4. Tim Iller, Lake Brantley....41.0
4. Randy Nixon, Lake Howell....41.0
6. Brett Pierce, Lake Brantley....41.7

880 run
1. Jeff Van Buskirk, Lake Howell....1:59.6
2. Rufaro Matipano, Seminole....2:02.6
3. Mike Mohler, Lyman....2:03.5
4. Anthony Suries, Lake Mary....2:04.5
5. Jeff Johnwick, Lake Mary....2:05.4
6. Octavius Holliday, Lyman....2:05.6

220 dash
1. Earic Martin, Seminole....22.4
1. Steve Warren, Seminole....22.4
3. Erwin Edwards, Lake Mary....22.8
4. Clint Johnson, Lake Brantley....23.2
5. Craig Derington, Lake Howell....23.5
6. Richard Burkett, Lake Mary....23.6

Two mile
1. Robin Rogers, Lyman....9:26.6
2. Brad Smith, Lake Mary....9:49.3
3. Teddy Mitchell, Lyman....9:54.7
4. Chuck Buster, Lake Howell....9:56.4
5. Kavan Howell, Lake Howell....10:19.9
6. Steve Steffy, Lake Howell....10:28.5

Mile relay
1. Seminole....3:21.3
2. Lake Howell....3:34.0
3. Lake Mary....3:36.6
4. Oviedo....3:37.5
5. Lyman....3:37.7
6. Lake Brantley....3:44.9

Shot put
1. Bucky Chambers, Lake Brantley....55-2
2. Dan Ferris, Lake Mary....47-0
3. John Scherpf, Lyman....46-7½
4. Steve Ryan, Lake Howell....44-8½
5. Greg Heiser, Lyman....44-5
6. Dave Garrett, Lyman....44-½

Discus
1. Bucky Chambers, Lake Brantley....144-9
2. Robb Hughes, Oviedo....144-2
3. Jerod Jones, Seminole....142-7
4. Larry Stankovits, Lake Mary....135-3
5. Steve Ryan, Lake Howell....135-0
6. David Williams, Lake Brantley....132-8

Long jump
1. Erwin Edwards, Lake Mary....21-5½
2. Travis Barfield, Lake Brantley....21-2¾
3. Frank Diaz, Oviedo....21-2½
4. Jerry Parker, Seminole....20-8½
5. Andre Whitney, Seminole....20-8
6. Dexter DeBose, Lake Mary....20-6

Triple jump
1. Lewis Butler, Seminole....45-11
2. Travis Barfield, Lake Brantley....43-5
3. Walter Hopson, Seminole....41-9½
4. James Flynt, Lyman....41-3½
5. Steve Jerry, Lyman....41-1¼
6. Robert Moore, Seminole....40-10¾

High jump
1. Walter Hopson, Seminole....6-6
2. Barry Shirley, Lake Brantley....6-4
3. Leroy Jenkins, Lake Mary....6-2
3. Brian Wilson, Oviedo....6-2
5. Jerry Parker, Seminole....6-0
6. Brad Bolton, Oviedo....5-9

Pole vault
1. Sonny Osborn, Seminole....13-0
2. Ricky Sheets, Lyman....12-0
3. Darren Marshall, Lyman....10-6
4. Brian Horvath, Lake Howell....10-0
4. Humphreys, Lake Mary....10-0
6. Doug Carter, Lake Mary....9-6
6. Ted Richardson, Seminole....9-6
6. Scott Shearman, Lake Brantley....9-6
6. Ray Williams, Lake Mary....9-6

SOURCE: County Coaches
Compiled by Chris Fister

1 2 3 4 5 6 7 8

RAIN OR SHINE

DOG RACING NOW!
NIGHTLY 7:30 p.m.
Except Sunday, thru May 2nd
Matinees Monday, Wednesday, & Saturday 1:30 p.m.
Play the exciting & high paying "Pic-6" — minimum jackpot $5,000. Also two "Double Quinielas" and the "Superfecta".
THURS. — FREE grand stand admission for ladies
Visit our two climate-controlled clubhouses for your fine dining and entertainment pleasure!
CLUBHOUSE RESV.: 831-1600
SANFORD-ORLANDO KENNEL CLUB
North of Orlando, Just off Hwy. 17-92
301 Dog Track Road, Longwood
Sorry, No One Under 18

Gardening

Choose Right Grass For A Super Lawn

Alfred Bessesen
Urban Horticultrist
323-2500
Ext. 181

It's that time of the year again when our thoughts turn to getting our lawns in shape for the season. We all want the best looking lawn in the neighborhood — right? A perfect lawn — a super lawn! It's possible to come close if you choose the right grass for your particular landscape. If you're not satisfied with what you presently have or are about to install a new lawn, you do have a choice.

Most builder's homes have been sodded with Bahia grass. This grass produces a very durable sod which withstands heavy traffic, has few pest problems compared to other grasses, tolerates drouth, and grows in full sun, even light shade. But, it's not fault free.

Bahia grass needs a fairly acid soil to perform well. The soil pH should be between 5.0 and 6.0 for best growth. If your soil pH is much higher, or you live in a moist area, Bahia grass may not be the best choice. At high pH's, the important minor nutrient elements become locked into compounds and are not available to the grass plants. Thus, a nutrient deficiency appears, such as yellowing of the grass blades. Most of the grove area now being developed have a higher pH than Bahia grass prefers.

There are several Bahia grass varieties available as seed, but only one — the variety "Argentine" is recommended for home lawns. It's dark green blades are long, narrow, and closely spaced. So it produces a dense sod with good color. Other Bahia grass varieties are pasture-types and shouldn't be used for home lawns in our area.

One of the good things about Bahia grass is that you can sod it, plug it, or grow it from seed. Of course, seeding takes longer, but it's a lot easier than sodding. If you seed, you'll need about ten pounds of seed per thousand square feet of lawn area. Be sure you use "scarified" seed, seed that has been treated to speed up germination. The best time to seed Bahia is from April through June. Be sure you get the seed at least one-half-inch deep in the soil, and don't allow the soil to dry out during the germination period. You're talking about 10 to 21 days, approximately.

The fact that Bahia grows from seed may be a disadvantage. During the summer season, the grass produces tall, ugly seed heads. They make it hard to mow the lawn. You'll need a heavy-duty rotary mower to cut this tough grass.

Of all the popular lawngrasses, Bahia tolerates insect and disease infestations best. Bahia grass is plagued by mole crickets, though. These burrowing insects damage roots and cause the grass to decline. Caterpillars sometimes cause problems, too; both are relatively easy to control with timely insecticide applications.

The most favored grass for home lawns is St. Augustine. Because of its versatility and adaptability, it is the most widely planted lawn grass in Florida. It grows well on just about all types of soil, grows in moderate shade to full sun, produces a dense sod that withstands wear well, and when properly maintained, has an attractive deep green color.

The most popular varieties are Bitter Blue, Foratam, Raleigh and Seville. Bitter Blue has a dark green color and tolerates some shade. Foratam is a vigorous type with good color, prefers full sun, and is highly tolerant of Chinch bugs — the most serious pest of St. Augustine grasses. Raleigh is a variety released by North Carolina State University and has good cold tolerance up there. It is of coarse texture and is susceptible to Chinch bugs. Seville is a semi-dwarf St. Augustine grass with a dark green color and low growth habit. It is susceptible to Chinch bug and web worm invasions and is cold sensitive. But, it performs fairly well in shade and produces and excellent turf in full sun.

Seed is not available for St. Augustine grass, so you will have to use sod, plugs, or sprigs to plant your lawn. Sodding is the quickest, but the most expensive. A plugged of sprigged lawn should provide cover in one season, with proper care.

A newly planted St. Augustine lawn needs water every day for the first two or three weeks, and fertilizer every three to four months the first season. Once established, the lawn will need less care. Established lawns need twice-a-year fertilization.

If your particular soil type holds moisture or is moist, or has a high pH, you may want to consider St. Augustine grass as an alternative to Bahia. During times of continued drouth, supplemental moisture may be needed, but be careful not to overdo the watering. Let your lawn tell you when to water. Then, water deeply — and less often.

Take your choice — Bahia or St. Augustine. These two are the best for our area. There are others, but they have so many problems that they are not worth growing. Remember, St. Augustine grasses for lush beauty and relatively high maintenance, or for a lower maintenance grass, Bahia may be just the choice for you.

Happy Gardening!

Who's Cooking?

The *Sanford Herald* welcomes suggestions for cooks of the week. Do you know someone you would like to see featured in this spot? The Cook of the Week column is published every Wednesday.

Novice cooks and ethnic cooks, as well as experienced cooks and master chefs, add a different dimension to dining. Who is your choice? Maybe its your mother, father, brother, sister or friend.

Submit your suggestions to *Sanford Herald* PEOPLE editor, 322-2611.

Winners of the Elks Oratorical Contest with Benny Alexander, exalted ruler, left, and Bernice King, daughter ruler, right, are Sherri Wilson, first; Sonja Moore, third; and Kimberly Miller, fourth. Carla Walker was the second place winner.

Herald Photo by Marva Hawkins

Elks Set 10th Annual Scholarship Ball

Marva Hawkins
322-5418

The Annual Scholarship Ball sponsored by Celery City Lodge No. 542 and Evergreen Temple No. 321 Improved Benevolent Protective Order of Elks of the World will host the semi-formal Tenth Annual Scholarship Ball Friday, April 3, from 9 p.m. til 2 a.m. at the Sanford Civic Center. The funds are raised for the scholarships by members competing for the title of King and Queen of Elks.

The contestants are: Brother Stewart Baker, Brother Freddie Robinson, Daughter Tiny Johnson and Daughter Delores Martin.

A donation of $8 per person will admit a guest. Local high school seniors gave their orations before a group of over 75 judges, parents, well-wishers and Brothers and Daughters of Elkdom last Saturday at The Greater New Mt. Zion Missionary Baptist Church?

The winners are: first place, $1,000, Sherri L. Wilson, a senior at Seminole High. Sherri plans to attend Florida A and M University and major in computer science. She is the daughter of Mr. and Mrs. Edward Wilson.

Second place, $800, went to Carla E. Walker, a senior at Seminole High. Carla plans to attend Florida A and M University to major in accounting. She is the daughter of Mrs. Catherine Walker.

Third place award of $600 went to Sonja D. Moore, a senior at Oviedo High. She plans to attend University of South Florida to major in communications. She is the daughter of Mr. and Mrs. William Moore.

Fourth place award of $400 went to Kimberly D. Miller, a senior at Lyman High. She will attend Florida State University where she will major in accounting. She is the daughter of Mrs. Wanda R. Miller and Jerome Miller.

The community of Sanford and Seminole County are invited to the Recognition and Appreciation Program for Mayor Bettye Smith, Sunday, March 29, at 11 a.m. at the Allen Chapel African Methodist Episcopal Church, 1203 Olive Ave. The Rev. John H. Woodard is pastor and Mrs. Shirley Allen is chairman of the planning committee.

The focus of the occasion is to be upon the outstanding humanitarian leadership and efforts of Mayor Smith and her deep concern, dedication and active support in resolving community issues and increasing race relations will be recognized.

Happy Birthday to Ruthia Hester, Thelma T.J. Allen, Johnny Smith, Marion Mitchell and Lisa Mahamy.

The Pringles and Clarks honored Mrs. Alva Hill Barfield, with a surprise birthday party given at the home of the Pringles on Roundtree Avenue last Saturday evening. Guests, family and friends gathered to wish Mrs. Barfield a happy birthday.

Herpes Jokes Make This Sufferer Sore

Dear Abby

DEAR ABBY: This letter is addressed to everyone who does *not* have genital herpes or any other transmittable disease:

I have had genital herpes for six years. No one knows except my mother, my husband and, of course, my doctor. It's not something I tell everyone. It's a [illegible] neighbor, fellow church member, or even your brother or sister may have, but it's not discussed because it's so misunderstood.

An outbreak of herpes can be caused by stress, overexcitement and even extreme weather temperatures. For years, I've heard people make jokes in public or in personal conversation about the disease. "Don't sleep with him! You'll probably catch herpes or VD!" Or, while several women are sharing a lipstick in the ladies' room, someone says, "I hope no one here has herpes!" (Giggle.)

People with herpes are neither "dirty" nor "bad." Not only would it be extremely painful to engage in sex during an outbreak of lesions, I wouldn't do that to my worst enemy.

So, please, folks, cool the jokes. They aren't funny, and could deeply hurt your co-worker, neighbor, or even a member of your family. Sign me ...

NOT LAUGHING

DEAR NOT LAUGHING: Thank you for a helpful letter. Herpes jokes should be outlawed along with those tasteless Helen Keller, Stevie Wonder and AIDS jokes.

DEAR ABBY: How do I go about finding out the actual terms of my deceased aunt's will? She passed away four years ago in another part of the country. I was left a modest sum, but other family members came into a great deal more, and all have refused to divulge the amounts.

CURIOUS KIN

DEAR CURIOUS: When a will is filed in court, it becomes public record, and anyone who wishes to read it may do so. Write to the registrar of wills, located in the city hall where it was filed. There may be a small [illegible] but enclose a self-addressed, stamped envelope for a reply.

Wedding Invitations
Available At
Carll's Hallmark Shoppe
Seminole Centre, Sanford 321-0827

RHYTHM & NEWS
Unique and trendy gift items.
Seminole Centre 322-5367 Sanford

TUXEDO RENTAL
available at
FASHION CLEANERS
Seminole Centre
(Next to Laundromat)
322-5063

CLOCK SALES & SERVICE
We carry all leading manufacturer's clocks!
Christensen's Clockworks
Sales & Service
430 Savage Ct. Longwood 331-5560

A Hearty Breakfast!
99¢
Special
Includes:
3 Eggs, Home Fries or Grits, Toast,
Mon.-Fri. 6-11 AM
CHRISTO'S CLASSICS
107 W. 1st St. Sanford 322-3443

Wag's RESTAURANT
OPEN 24 HOURS
Wag's RESTAURANTS
820 W. SR 434 LONGWOOD
SIRLOIN STRIP STEAK
Tossed Salad - Dressing
Choice Of Potatoes
Toasted Garlic Roll
$4.99
Served daily 11 AM - 11 PM
Not Valid with other discounts
No Substitutions please
Plus
FREE STRAWBERRY SHORTCAKE
VISA MasterCard
OPEN 24 HOURS DAILY
7 DAYS A WEEK

BLONDIE by Chic Young

BEETLE BAILEY by Mort Walker

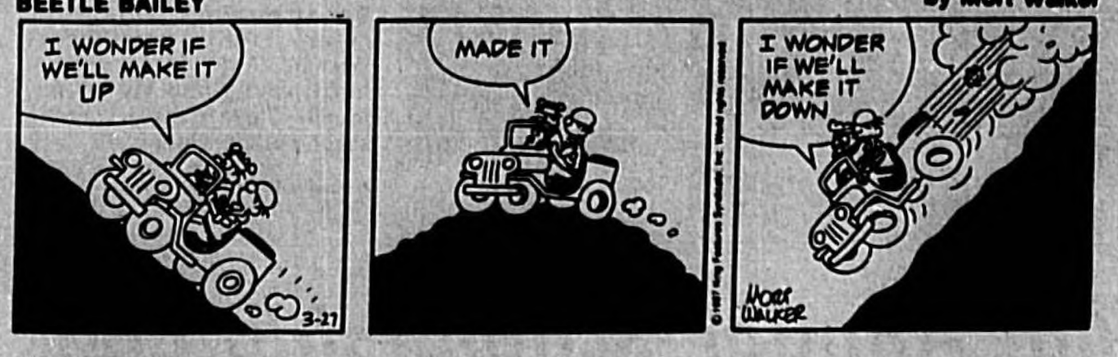

THE BORN LOSER by Art Sansom

ARCHIE by Bob Montana

EEK & MEEK by Howie Schneider

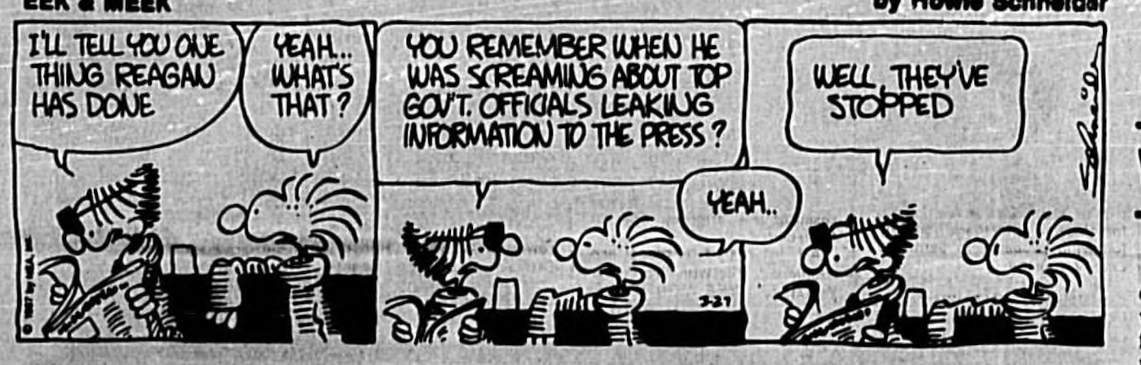

MR. MEN AND LITTLE MISS by Hargreaves & Sellers

BUGS BUNNY by Warner Brothers

FRANK AND ERNEST by Bob Thaves

GARFIELD by Jim Davis

TUMBLEWEEDS by T. K. Ryan

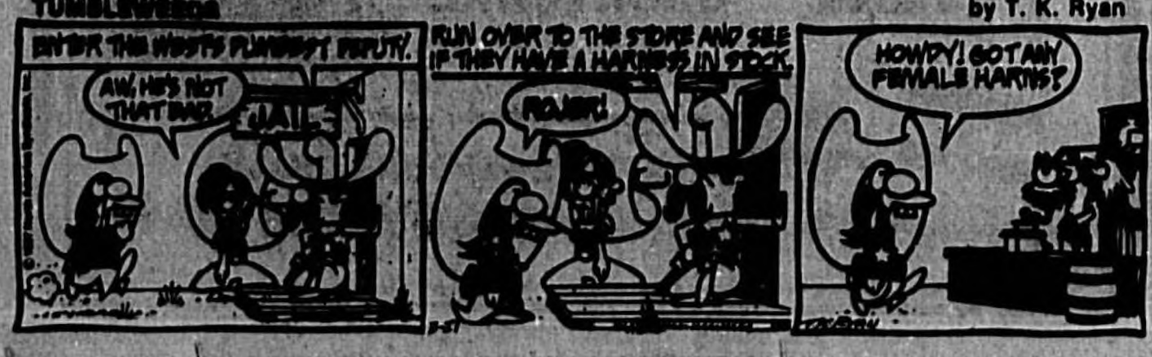

Taking Estrogen Has Both Pros And Cons

DEAR DR. GOTT — In all of the information about taking estrogen and progesterone after menopause, no one ever bothers to mention that the hormone will bring back menstrual periods. As far as I'm concerned, this is a debilitating, unwanted side effect.

DEAR READER — Women who take estrogen/progestin after menopause do experience recurring menstrual bleeding. This can be a nuisance, and many patients decide against hormone replacement for this reason. However, the advantages of drug therapy — such as a reduced degree of osteoporosis (bone brittleness) — often outweigh the annoyance of monthly bleeding. The decision about whether to take hormones is a personal one that can best be made in consultation with your doctor.

DEAR DR. GOTT — My daughter is 12 and has had vaginal warts. The first one was removed by radiation. The second one was treated with liquid nitrogen. The second treatment was three times as expensive, took twice as long and produced soreness. Did the second doctor just want my money, or was his reluctance to use radiation justified?

DEAR READER — I don't know why the doctors chose different techniques to remove your daughter's vaginal warts. I agree that children should not be given radiation treatment unless there is a compelling reason to use X-rays. Therefore, I share the second doctor's concern. Ask your daughter's doctor about this to determine if methods other than radiation and liquid nitrogen might be more appropriate treatment for her warts if they return.

DEAR DR. GOTT — I've read that varicose veins can now be treated by means of injections combined with tight bandaging. How successful is this?

DEAR READER — It's quite successful in some patients. The technique involves the injection of a sclerosing solution into the swollen varicose vein. The material causes the vein to become inflamed, scar and close down. Some experts believe that this method of sclerosing veins ultimately may replace surgery, since it is cheaper and safer. However, the practice is tricky and should be performed only by a specialist who is familiar with it.

ACROSS

1 British Navy abbreviation
4 Suggestions
9 Crone
12 Poverty-war agency (abbr.)
13 Greeting
14 Single thing
15 Ship-shaped clock
16 Rejoice in triumph
17 Negative word
18 Steer enclosure
20 Ancient Roman garments
22 Compass point
24 Mortar tray
25 Fortune
28 Emerald isle
30 Blue-pencil
34 Ear (comb. form)
35 Cooling drinks
36 Sand lizard
37 Gas for signs
39 Inner (comb. form)
41 Roman bronze
42 Glimpse
43 In a short time
44 Beast of burden
45 Consume
47 Fiber cluster
49 Cleaning implement
52 Nostrils
56 Bad actor
57 Weird
61 Actor Holbrook
62 _____ _____ Clear Day
63 Declares
64 Spanish gold
65 Pallid
66 Legendary cowboy _____ Bill
67 Summer time (abbr.)

DOWN

1 Beep
2 Sea (Ger.)
3 Couch
4 London district
5 Unit of illumination
6 Eskimo knife
7 House wing
8 _____ voce
9 _____ Kong
10 Wild ox
11 Catches
19 Exclamation of disappointment
21 Concert halls
23 Most extensive
24 Actor Charlton _____
25 Whet
26 Sweetsop
27 Ship deck
29 Divorce capital
31 Normandy invasion day (comp. wd.)
32 Notion
33 Errand
38 Russian veto word
40 Unity
46 In a pile
48 Ma's mate
49 Food (sl.)
50 Actress Turner
51 Arab country
53 Red (comb. form)
54 Corn plant parts
55 Money opening
58 Day before a feast
59 Fabulous bird
60 _____ Jima

Answer to Previous Puzzle

T	M	S			H	A	P			H	A	L
R	U	H	R		O	N	E		K	A	L	E
E	D	I	E		W	A	R		E	L	A	N
	S	M	E	L	T		V	I	G	O	R	
				E	O	S	I	N				
K	Y	O	T	O		P	O	A	C	H	E	R
R	U	L	E		S	O	U		R	U	S	E
I	C	E	S		O	N	S		E	N	T	E
S	K	A	T	I	N	G		H	E	G	E	L
				L	I	E	G	E				
	K	A	R	E	N		E	E	R	I	E	
K	A	N	E		L	I	E		H	A	C	K
E	N	D	S		A	R	S		O	M	R	I
A	T	S			W	E	E			B	U	N

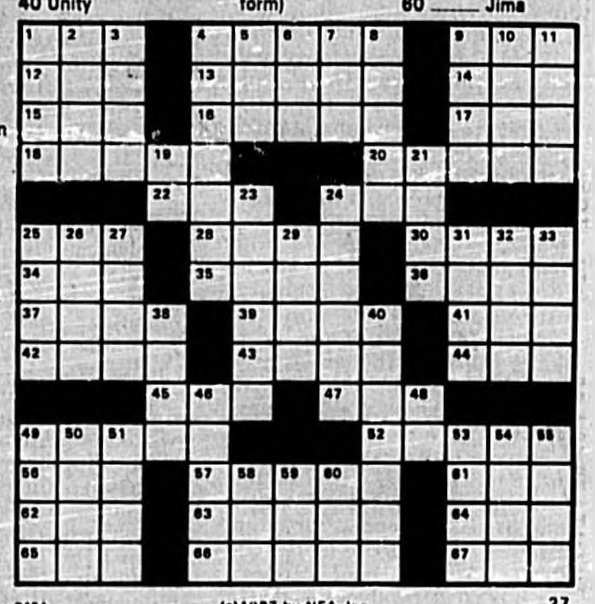

0184 (c)1987 by NEA, Inc. 27

WIN AT BRIDGE

By James Jacoby

The heart ace was a friendly opening lead. (The diamond 10 would have been better defensively.) Can South profit from the defensive lapse? South decided to play East for the club ace, hoping to limit his spade losers to one. So he ruffed the heart ace, played to dummy's trump ace, shed two clubs on the good hearts and then led a club. Later, declarer had to play away from his spade king and went down two.

Declarer shouldn't think that East, with as much as an ace, would have passed his partner's opening bid. Instead, declarer should plan on an elimination. Let him ruff the first heart with his eight and then play his diamond king, overtaking with dummy's ace as West plays the 10. Now pitch two spades on the K-Q of hearts and exit with a spade to the king. West will take the ace and continue spades. Declarer ruffs high and plays his carefully retained diamond deuce to dummy's seven. Now he ruffs dummy's last spade and gets off lead with a club. West can win the jack and cash the ace, but now declarer's king is a winner. And if East overtakes the club jack to lead back the 10, declarer can cover or not. If he goes up with the king and loses to the ace, West has nothing to play except a major suit, allowing South to pitch dummy's club as he ruffs. Of course it's lucky that the diamond 10 was singleton and the club ace was doubleton with West, but those breaks do happen. The intrepid declarer takes advantage of them.

3-27-87

NORTH
♠ 7 5 2
♥ K Q 10
♦ A 7 4 3
♣ 7 5 2

WEST
♠ A J 8 3
♥ A J 9 8 3 2
♦ 10
♣ A J

EAST
♠ Q 9 6
♥ 7 6 5 4
♦ 6 5
♣ Q 10 9 6

SOUTH
♠ K 10 4
♥ - - -
♦ K Q J 9 8 2
♣ K 8 4 3

Vulnerable: North-South
Dealer: West

West	North	East	South
1 ♥	Pass	Pass	2 ♦
2 ♥	3 ♦	3 ♥	4 ♦
Pass	Pass	Pass	

Opening lead: ♥ A

HOROSCOPE

What The Day Will Bring...

YOUR BIRTHDAY MARCH 28, 1987

Something for which you hoped in the past but were unable to bring into being could become a reality in the year ahead. However, you must manage events skillfully once the opportunity presents itself.

ARIES (March 21-April 19) In order to achieve your objectives today, a concerted, consistent effort will be required — not half measures. Don't let down when you think you have a shoo-in. Know where to look for romance and you'll find it. The Astro-Graph Matchmaker set instantly reveals which signs are romantically perfect for you. Mail $2 to Matchmaker, c/o this newspaper, P.O. Box 91428, Cleveland, OH 44101-3428.

TAURUS (April 20-May 20) The course of action you'll determine for yourself today will be the proper one, but discussions with others could create self-doubts. Let time render the verdict.

GEMINI (May 21-June 20) Be careful in your commercial affairs today so you don't make an arrangement with one who doesn't have the necessary authority but makes the commitment anyway.

CANCER (June 21-July 22) Someone on whom you're depending to fulfill a promise might not be able to deliver today, yet he or she doesn't know how to tell you and still save face.

LEO (July 23-Aug. 22) Duties that you hope to attend to at the last moment are apt to be neglected today. They could plague you with feelings of guilt that will be hard to dismiss.

VIRGO (Aug. 23-Sept. 22) The little green imp of jealousy might be hovering around you today, and cause you to be a trifle too possessive of your sweetheart or mate.

LIBRA (Sept. 23-Oct. 23) If you and your mate are not in accord as to how to handle a delicate family issue today, each might do immature things to spite the other.

SCORPIO (Oct. 24-Nov. 22) Today you might have a bit of juicy gossip to tell your companions about another friend. They'll devour everything you have to say, but won't respect you for revealing it.

SAGITTARIUS (Nov. 23-Dec. 21) In your financial involvements with friends today, don't be a tightwad or Scrooge but, by the same token, don't let others take advantage of you.

CAPRICORN (Dec. 22-Jan. 19) A sensitive friend will have hurt feelings today if he or she is not included in your plans. Think how you would feel if the roles were reversed.

AQUARIUS (Jan. 20-Feb. 19) There are apt to be strings attached to a favor that an acquaintance is prepared to do for you today. Before accepting his or her offer, be certain it's worth the price.

PISCES (Feb. 20-March 20) A failure to recognize the worth of your ideas today could create a situation where they will later be profitably utilized by another, but gain nothing for you.

ANNIE by Leonard Starr

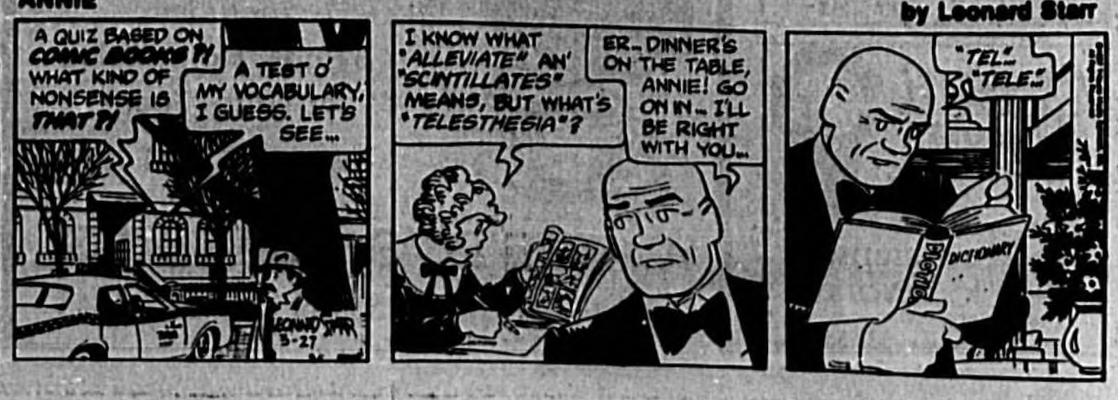

Legal Notice

IN THE CIRCUIT COURT, IN AND FOR SEMINOLE COUNTY, FLORIDA.
CASE NO. 86-4471-CA-09-L
SHIRLEY A. BENJAMIN, Plaintiff,
vs.
GLENDAL R. ICENOGLE, ANGELA L. ICENOGLE, and any unknown heirs, devisees, grantees and other unknown persons or unknown spouses claiming by, through and under any of the above-named Defendants, Defendants.

NOTICE OF FORECLOSURE SALE

NOTICE Is hereby given that the undersigned DAVID N. BERRIEN Clerk of the Circuit Court of Seminole County, Florida, will on the 15th day of April, 1987, at 11 a.m. at the West Front door of the Seminole County Courthouse, Sanford Florida, offer for sale and sell at public outcry to the highest and best bidder for cash, the following-described property situate in Seminole County, Florida.

The West ½ of Lot 1, Block B, GLEAVES SUBDIVISION, according to the plat thereof as recorded in Plat Book 8, Page 73, of the Public Records of Seminole County, Florida.

pursuant to the Final Judgment entered in a case pending in said Court, the style of which is indicated above.

WITNESS my hand and official seal of said Court this 18TH day of March, 1987.
(SEAL)
DAVID N. BERRIEN
CLERK OF THE CIRCUIT COURT
By: Phyllis Forsythe
Deputy Clerk
Publish: March 20, 27, 1987
DEM-186

IN THE CIRCUIT COURT OF THE EIGHTEENTH JUDICIAL CIRCUIT, IN AND FOR SEMINOLE COUNTY, FLORIDA
CASE NO. 86-4411-CA-09-L
JOEL O. KIMREY AND CAROLYN J. KIMREY, his Wife, Plaintiffs,
v.
RICHARD E. BRUNSON, and JO E. BRUNSON, his Wife, Defendant.

CLERK'S NOTICE OF SALE

NOTICE IS HEREBY GIVEN that pursuant to a Summary Final Judgment of Foreclosure entered in the above-entitled cause in the Circuit Court of Seminole County, Florida, I will sell at public auction to the highest bidder for cash at the west front door of the Courthouse in the City of Sanford, Seminole County, Florida, at the hour of 11:00 A.M. on April 22, 1987, that certain parcel of real property described as follows:

Lot 12, GARDEN GROVE, UNIT 1, according to the plat thereof as recorded in Plat Book 18, Page 97 and 98, of the Public Records of Seminole County, Florida.

Dated: 3/25/87
(SEAL)
DAVID N. BERRIEN
CLERK OF THE CIRCUIT COURT
BY: Phyllis Forsythe
Deputy Clerk
Publish: March 27, April 3, 1987
DEM-241

IN THE CIRCUIT COURT OF THE EIGHTEENTH JUDICIAL CIRCUIT SEMINOLE COUNTY, FLORIDA
CIVIL ACTION NO.: 86-4775-CA-09-L
FEDERAL NATIONAL MORTGAGE ASSOCIATION, Plaintiff,
vs.
LINDSAY SMITH, et al., Defendants.

NOTICE OF SALE

NOTICE Is hereby given that pursuant to the Final Judgment of Foreclosure and Sale entered in the cause pending in the Circuit Court of the Eighteenth Judicial Circuit, in and for Seminole County, Florida, Civil Action Number 86-4775-CA-09-L, the undersigned Clerk will sell the property situated in said County, described as:

Lot 10, Block D, LAKE ORIENTA HILLS, UNIT 2, according to the plat thereof, as recorded in Plat Book 14, Page 77, of the Public Records of Seminole County, Florida.

at public sale, to the highest and best bidder for cash at 11:00 o'clock a.m., on the 18th day of MAY, 1987, at the West front door of the Seminole County Courthouse, Sanford, Florida. Dated this 18th day of March, 1987.
(SEAL)
DAVID N. BERRIEN
CLERK OF THE CIRCUIT COURT
BY: Phyllis Forsythe
Deputy Clerk
Publish: March 20, 27, 1987
DEM-185

IN THE CIRCUIT COURT OF THE EIGHTEENTH JUDICIAL CIRCUIT, IN AND FOR SEMINOLE COUNTY, FLORIDA
CASE NO. 87-0233-CA-09-L
ETHEL L. BRANT, Plaintiff,
v.
DAVID J. STOCKS and PAULINE J. STOCKS, his Wife, Defendants.

CLERK'S NOTICE OF SALE

NOTICE IS HEREBY GIVEN that pursuant to a Summary Final Judgment for Foreclosure entered in the above-entitled cause in the Circuit Court of Seminole County, Florida, I will sell at public auction to the highest and best bidder for cash at the west front door of the Courthouse in the City of Sanford, Seminole County, Florida, at the hour 11:00 A.M. on April 22, 1987, that certain parcel of real property described as follows:

The South 67 feet of Lot 3, and the North 13 feet of Lot 4, Block A, ENGLISH ESTATES UNIT 1, according to the plat thereof as recorded in Plat Book 13, Page 1, Public Records of Seminole County, Florida.

Dated: 3/25/87
(SEAL)
DAVID N. BERRIEN
CLERK OF THE CIRCUIT COURT
BY: Phyllis Forsythe
Deputy Clerk
Publish: March 27, April 3, 1987
DEM-240

Legal Notice

IN THE CIRCUIT COURT, IN AND FOR SEMINOLE COUNTY, FLORIDA
CASE NO. 86-4782-CA-09-L
FEDERAL NATIONAL MORTGAGE ASSOCIATION, Plaintiff,
vs.
BENJAMIN D. PAUL, BEATRICE D. PAUL, and any unknown heirs, devisees, grantees and other unknown persons or unknown spouses claiming by, through and under any of the above-named Defendants, Defendants.

NOTICE OF SUIT

TO: BENJAMIN D. PAUL and BEATRICE D. PAUL, and any unknown heirs, devisees, grantees and other unknown persons or unknown spouses claiming by, through and under the said Defendants, if deceased.

YOU ARE HEREBY NOTIFIED that an action to foreclose mortgage covering the following real and personal property in Seminole County, Florida, to-wit:

Lot 15, Block "E", COUNTRY CLUB MANOR, UNIT NO. 1, according to the plat thereof, as recorded in Plat Book 11, Page 35, of the Public Records of Seminole County, Florida.

has been filed against you and you are required to serve a copy of your written defenses, if any, to it on C. VICTOR BUTLER, JR., ESQ., 1218 East Robinson Street, Orlando, Florida 32801, and file the original with the Clerk of the above-styled Court on or before the 5th day of April, 1987, otherwise, a Judgment may be entered against you for the relief demanded in the Complaint.

WITNESS my hand and seal of said Court on the 11th day of March, 1987.
(SEAL)
DAVID N. BERRIEN
CLERK OF THE CIRCUIT COURT
By: Diane K. Brummett
Deputy Clerk
Publish: March 13, 20, 27, April 3, 1987
DEM-131

IN THE CIRCUIT COURT OF THE 18TH JUDICIAL CIRCUIT IN AND FOR SEMINOLE COUNTY, FLORIDA
CASE NO.: 86-3526-CA 09 E
GREAT WESTERN SAVINGS, a federal savings & loan association, Plaintiff,
v.
VIRGINIA MARCHEGIANI, et al. Defendants.

NOTICE OF ACTION

TO: VIRGINIA MARCHEGIANI and JOHN DOE, her husband residence address unknown

YOU ARE NOTIFIED that an action to foreclose a mortgage on the following described real and personal property in County, Florida:

LOT 35, FAIRWAY OAKS UNIT ONE ACCORDING TO THE PLAT THEREOF, AS RECORDED IN PLAT BOOK 23, PAGES 96-98 OF THE PUBLIC RECORDS OF SEMINOLE COUNTY, FLORIDA.

has been filed against you and you are required to serve a copy of your written defenses, if any, to it on Don A. Lynn, Esq., Shutts & Bowen, attorneys for plaintiff, whose address is 1500 Edward Ball Building — Miami Center, 100 Chopin Plaza, Miami, Florida 33131, on or before April 8, 1987, and file the original with the Clerk of this Court either before service on plaintiff's attorneys or immediately thereafter; otherwise a default will be entered against you for the relief demanded in the complaint herein.

DATED ON March 4, 1987.
(seal)
DAVID N. BERRIEN
as Clerk of said Court
By: Cecelia V. Ekern
as Deputy Clerk
(Court Seal)
Publish: March 6, 13, 20, 27, 1987
DEM-72

NOTICE OF FICTITIOUS NAME

Notice is hereby given that I am engaged in business at 193 No. Hwy. 17-92, Longwood, Seminole County, Florida 32750 under the Fictitious Name of THE PAINT STORE, LONGWOOD, and that I intend to register said name with the Clerk of the Circuit Court, Seminole County, Florida in accordance with the Provisions of the Fictitious Name Statutes, To-Wit: Section 865.09 Florida Statutes 1957.
/s/ Charles H. Glascock
Publish March 27 & April 3, 10, 17, 1987.
DEM-237

IN THE CIRCUIT COURT FOR SEMINOLE COUNTY, FLORIDA
PROBATE DIVISION
File Number 87-179-CP
IN RE: ESTATE OF MARIE C. COSTER, Deceased

NOTICE OF ADMINISTRATION

The administration of the estate of MARIE C. COSTER, deceased, File Number 87-179-CP, is pending in the Circuit Court for Seminole County, Florida, Probate Division, the address of which is Seminole County Courthouse, Sanford, FL 32771. The names and addresses of the personal representative and the personal representative's attorney are set forth below.

All interested persons are required to file with this court, WITHIN THREE MONTHS OF THE FIRST PUBLICATION OF THIS NOTICE: (1) all claims against the estate and (2) any objection by an interested person to whom this notice was mailed that challenges the validity of the will, the qualifications of the personal representative, venue, or jurisdiction of the court.

ALL CLAIMS AND OBJECTIONS NOT SO FILED WILL BE FOREVER BARRED

Publication of this Notice has begun on March 20, 1987.
Personal Representative:
MARIE C. ALLEN
P.O. Box 880
Winter Park, FL 32790
Attorney for Personal Representative:
JOHN DeM. HAINES
Winderweedle, Haines, Ward & Woodman, p.a.
250 Park Avenue, So.
P.O. Box 880
Winter Park, FL 32790
Telephone: (305) 644-6312
Publish: March 20, 27, 1987
DEM-172

Legal Notice

IN THE CIRCUIT COURT OF THE EIGHTEENTH JUDICIAL CIRCUIT OF FLORIDA, IN AND FOR SEMINOLE COUNTY,
CASE NO. 86-1190-CA-09-L
GENERAL JURISDICTION DIVISION
FIRST FAMILY MORTGAGE CORPORATION OF FLORIDA, PLAINTIFF,
-vs-
LAWRENCE E. BLACKMON, and, PEGGY J. BLACKMON his wife, DEFENDANTS.

NOTICE OF SALE

NOTICE IS HEREBY GIVEN pursuant to an Order or Final Judgment of Foreclosure dated MARCH 18, 1987, entered in Civil Case No. 86-1190-CA-09-L of the Circuit Court of the Eighteenth Judicial Circuit in and for Seminole County, Florida, wherein FIRST FAMILY MORTGAGE CORPORATION OF FLORIDA, plaintiff(s), and LAWRENCE E. BLACKMON and, PEGGY J. BLACKMON his wife., are defendant(s), I will sell to the highest and best bidder for cash, at the West front door of the Seminole County Courthouse, in Sanford, at 11:00 o'clock to 2:00 o'clock on the 5TH day of MAY, 1987, the following described property as set forth in said Final Judgment, to wit:

Lot 19, Block G, HIDDEN LAKE UNIT 1-D, according to the Plat thereof as recorded in Plat Book 17, Pages 57 and 58, Public Records of Seminole County, Florida.

DATED at Sanford, Florida, this 18th day of MARCH, 1987.
(CIRCUIT COURT SEAL)
David N. Berrien
CLERK OF THE CIRCUIT COURT
Seminole County, Florida
BY: Phyllis Forsythe
Deputy Clerk
Publish: March 20, 27, 1987
DEM-191

NOTICE OF SHERIFF'S SALE

NOTICE IS HEREBY GIVEN that by virtue of that certain Writ of Execution issued out of and under the seal of the Circuit Court of Orange County, Florida, upon a final judgement rendered in the aforesaid court on the 28th day of June, A.D. 1985, in that certain case entitled, Paine, Webber, Jackson & Curtis, Inc., Plaintiff, —vs— Dr. Habib K. Khoshnou and Fred Khoshnou, Defendant, which aforesaid Writ of Execution was delivered to me as Sheriff of Seminole County, Florida, and I have levied upon the following described property owned by Dr. Habib K. Khoshnou, said property being located in Seminole County, Florida, more particularly described as follows:

Lot 23, Block C, SWEETWATER OAKS SECTION 12 according to Plat thereof as recorded in Plat Book 21, Page 60, SEMINOLE COUNTY, FLORIDA.

and the undersigned as Sheriff of Seminole County, Florida, will at 11:00 A.M. on the 6th day of April, A.D. 1987, offer for sale and sell to the highest bidder, for cash, subject to any and all existing leins, at the Front (West) Door at the steps of the Seminole County Courthouse in Sanford, Florida, the above described REAL property.

That said sale is being made to satisfy the terms of said Writ of Execution.
John E. Polk, Sheriff
Seminole County, Florida
Published March 13, 20, 27, April 3, with the sale on April 6, 1987.
DEM-113

IN THE CIRCUIT COURT OF THE 18TH JUDICIAL CIRCUIT IN AND FOR SEMINOLE COUNTY, FLORIDA
CASE NO. 86-4329-CA-09-L
SUPER POOLS, INC., a Florida corporation, Plaintiff,
vs.
CLARENCE R. CARPENTER and JOAN L. CARPENTER, his wife, and MAJESTIC MARBLE, INC., Defendants.

NOTICE OF SALE

NOTICE IS HEREBY GIVEN that on the 20th day of APRIL, 1987, at 11:00 o'clock A.M. at the West Front door of the Courthouse of Seminole County, at 301 North Park Avenue, Sanford, Florida, DAVID N. BERRIEN, Clerk of the Circuit Court will offer for sale to the highest and best bidder for cash at public outcry, the following described real property located in Seminole County, Florida, more particularly described as follows, to-wit:

Lot 9, MARKHAM GLEN according to the Plat thereof as recorded in Plat Book 32, Pages 18 and 19, Public Records of Seminole County, Florida.

The above sale is made pursuant to the Final Judgment of Foreclosure and Sale entered in the above entitled cause.

IN WITNESS THEREOF, I have hereunto set my hand and official seal this 18th day of March, 1987.
(SEAL)
DAVID N. BERRIEN
Clerk of the Circuit Court
By: Phyllis Forsythe
As Deputy Clerk
Publish: March 20, 27, 1987
DEM-187

PUBLIC NOTICE

The Land Management Office is in receipt of an application to construct a 110 lineal ft. of concrete seawall, 10'x10'x4' deep boat slip on the following property:

Lot 42, Palm Shadows, according to the vacated plat thereof recorded in Plat Book 13, Page 55, Public Records of Seminole County, Florida, which said lot is further described as follows: Begin at a point 265 ft. East and 842.92 ft. North of the South ¼ Section Post of Section 32, Township 19 South, Range 32 East, thence run North 83.33 ft., thence run West 155 ft., thence run South 83.33, then run East 155 ft. to the point of beginning, together with non-exclusive easement for ingress and egress across Starboard Drive according to said plat.

Written comments may be filed with the Land Management Office, Seminole County Services Building, Sanford, Florida 32771. Comments should be received within 14 days of the publication of this notice.
Herb Hardin, Director
Land Management
Seminole County, Florida
Publish: March 27, 1987
DEM-234

Legal Notice

CITY OF LONGWOOD, FLORIDA
NOTICE OF PUBLIC HEARING TO CONSIDER ADOPTION OF PROPOSED ORDINANCE

TO WHOM IT MAY CONCERN:
NOTICE IS HEREBY GIVEN by the City of Longwood, Florida, that the City Commission will hold a public hearing to consider enactment of Ordinance No. 818, entitled:

AN ORDINANCE OF THE CITY OF LONGWOOD, FLORIDA, AMENDING THE CODE OF ORDINANCES OF THE CITY OF LONGWOOD, FLORIDA, BY CREATING A CHAPTER ENTITLED, PARKS AND RECREATION — POLICIES; PROVIDING FOR CONFLICTS, SEVERABILITY AND EFFECTIVE DATE.

Said Ordinance was placed on first reading on March 16, 1987, and the City Commission will consider same for final passage and adoption after the public hearing, which will be held in the City Hall, 175 West Warren Ave., Longwood, Florida, on Monday, the 6th day of April, 1987, A.D., parties may appear and be heard with respect to the proposed Ordinance. This hearing may be continued from time to time until final action is taken by the City Commission.

A copy of the proposed Ordinance is posted at the City Hall, Longwood, Florida, and copies are on file with the Clerk of the City and same may be inspected by the public.

A taped record of this meeting is made by the City for its convenience. This record may not constitute an adequate record for purposes of appeal from a decision made by the Commission with respect to the foregoing matter. Any person wishing to ensure that an adequate record of the proceedings is maintained for appellate purposes is advised to make the necessary arrangements at his or her own expense.

Dated this 18th day of March, A.D. 1987.
CITY OF LONGWOOD
City Clerk
Publish: March 27, 1987
DEM-228

IN THE CIRCUIT COURT, IN AND FOR SEMINOLE COUNTY, FLORIDA.
CASE NO. 86-303-CA-09-L
STOCKTON, WHATLEY, DAVIN & COMPANY, Plaintiff,
vs.
JAMES A. ESTES and LISSA J. ESTES, his wife, WYLIE B. HEAD and POLLY L. HEAD, his wife, and ENERGY LEASING CORPORATION, f/k/a NATIONWIDE POWER CORPORATION, a Florida corporation, a former subsidiary of NATIONWIDE POWER CORPORATION, a Delaware corporation, Defendants.

NOTICE OF FORECLOSURE SALE

NOTICE is hereby given that the undersigned, DAVID N. BERRIEN, Clerk of the Circuit Court of Seminole County, Florida, will on the 15th day of April, 1987, at 11 a.m. at the [illegible] County Courthouse, Sanford Florida, offer for sale and sell at public outcry to the highest and best bidder for cash, the following-described property situate in Seminole County, Florida.

Lot 99, GARDEN LAKE ESTATES, UNIT ONE, according to the plat thereof as recorded in Plat Book 19, Pages 14 and 15, of the Public Records of Seminole County, Florida.

pursuant to the Final Judgment entered in a case pending in said Court, the style of which is indicated above.

WITNESS my hand and official seal of said Court this 18TH day of March, 1987.
(SEAL)
DAVID N. BERRIEN
CLERK OF THE CIRCUIT COURT
By: Phyllis Forsythe
Deputy Clerk
Publish: March 20, 27, 1987
DEM-184

CITY OF LAKE MARY, FLORIDA
NOTICE OF PUBLIC HEARING

NOTICE IS HEREBY GIVEN by the Board of Adjustment of the City of Lake Mary, Florida, that said Board will hold a Public Hearing to consider a request for a variance to allow the installation of one (1) monument ground sign five (5) feet from the property line, said property being situated in the City of Lake Mary, Florida, and described as follows:

The East 200 feet of the West 620 feet of that part of the Southeast ¼ of the Southeast ¼ of Section 7, Township 20S, Range 30E, Seminole County, Florida, lying South of Sanford Avenue (Sun Drive) as shown on the plat thereof as recorded in Plat Book 9, Page 16, of the Public Records of Seminole County, Florida, less the South 40 ft. thereof for Lake Mary Boulevard.

More commonly known as 704 West Lake Mary Boulevard (BARNETT BANK).

The Public Hearing will be held at the City Hall at 158 North Country Club Road in Lake Mary, Florida, at 7:30 P.M. on April 1, 1987, or as soon thereafter as possible, at which time interested parties for and against the request stated above will be heard. Said hearing may be continued from time to time until a final action is taken by the Board of Adjustment.

This notice shall be posted in three (3) public places within the City of Lake Mary, Florida, at the City Hall and published in the Evening Herald, a newspaper of general circulation in the City of Lake Mary, Florida. In addition, said notice shall be posted in the area to be considered at least fifteen (15) days prior to the date of the Public Hearing.

A record of this meeting is made by the City for its convenience. This record may not constitute an adequate record for purposes of appeal from a decision made with respect to the foregoing matter. Any person wishing to ensure that an adequate record of the proceedings is maintained for appellate purposes is advised to make the necessary arrangements as his or her own expense.
CITY OF LAKE MARY, FLORIDA
/s/ Jean M. Stacy
Board of Adjustment
Secretary
DATED: March 1, 1987
Publish: March 17, 27, 1987
DEM-130

Legal Notice

CITY OF LAKE MARY, FLORIDA
NOTICE OF PUBLIC HEARING

NOTICE IS HEREBY GIVEN by the Board of Adjustment of the City of Lake Mary, Florida, that said Board will hold a Public Hearing to consider a request for a variance to allow the installation of a sign with a 44 ft. setback from the centerline of Lake Mary Blvd. Instead of the required 104 ft. setback, on property in the City of Lake Mary, Florida, and described as follows:

Lots R, S, T and U of Block 47, Amended Plat of Crystal Lake Shores, as recorded in Plat Book 6, Page 18, of the Public Records of Seminole County, Florida.

More commonly known as 370 West Lake Mary Boulevard (CUSHMAN OFFICE BUILDING).

The Public Hearing will be held at the City Hall at 158 North Country Club Road in Lake Mary, Florida, at 7:30 P.M. on April 1, 1987, or as soon thereafter as possible, at which time interested parties for and against the request stated above will be heard. Said hearing may be continued from time to time until a final action is taken by the Board of Adjustment.

This notice shall be posted in three (3) public places within the City of Lake Mary, Florida, at the City Hall and published in the Evening Herald, a newspaper of general circulation in the City of Lake Mary, Florida. In addition, said notice shall be posted in the area to be considered at least fifteen (15) days prior to the date of the Public Hearing.

A record of this meeting is made by the City for its convenience. This record may not constitute an adequate record for purposes of appeal from a decision made with respect to the foregoing matter. Any person wishing to ensure that an adequate record of the proceedings is maintained for appellate purposes is advised to make the necessary arrangements at his or her own expense
CITY OF LAKE MARY, FLORIDA
/s/ Jean M. Stacy
Board of Adjustment
Secretary
DATED: March 11, 1987
Publish: March 17, 27, 1987
DEM-129

IN THE CIRCUIT COURT OF THE EIGHTEENTH JUDICIAL CIRCUIT OF THE STATE OF FLORIDA, IN AND FOR SEMINOLE COUNTY
CIVIL ACTION
CASE NO.: 86-2294-Ca-09-G
FEDERAL NATIONAL MORTGAGE ASSOCIATION, Plaintiff,
-vs-
LEANNE HYDE, et al., Defendants.

NOTICE OF ACTION

TO: EDWARD S. AVDOYAN, as Bankruptcy Trustee for GOLD NAIL BUILDERS, INC.
Residence Unknown
Last Known Mailing Address
1020 West Arthur St.
Orlando, Florida 32804

YOU ARE HEREBY NOTIFIED that an action to foreclose a mortgage on the [illegible] County, Florida:

Lot 4, CLUSTER J, STERLING PARK UNIT 24, according to the Plat thereof, as recorded in Plat Book 20, Pages 82, 83, and 84 of the Public Records of Seminole County, Florida.

has been filed against you and you are required to serve a copy of your written defenses, if any, to it on GARY A. GIBBONS, ESQUIRE, of Gibbons, Smith, Cohn & Arnett, P.A., Plaintiff's attorney, whose address is 501 East Kennedy Boulevard, Suite 906, Post Office Box 2177, Tampa, Florida 33601, on or before April 8th, 1987, and file the original with the Clerk of this Court either before service on Plaintiff's attorney or immediately thereafter; otherwise a default will be entered against you for the relief demanded in the Complaint.

DATED this 4th day of March, 1987.
Seal
DAVID N. BERRIEN
CLERK CIRCUIT COURT
By: Ruth King
Deputy Clerk
Publish: March 6, 13, 20, 27, 1987
DEM-71

CITY OF LONGWOOD, FLORIDA
NOTICE OF PUBLIC HEARING TO CONSIDER ADOPTION OF PROPOSED ORDINANCE

TO WHOM IT MAY CONCERN:
NOTICE IS HEREBY GIVEN by the City of Longwood, Florida, that the City Commission will hold a public hearing to consider enactment of Ordinance No. 817, entitled:

AN ORDINANCE OF THE CITY OF LONGWOOD, FLORIDA, AMENDING SECTION 4.00 OF THE CITY OF LONGWOOD, PERSONNEL POLICIES AND PROCEDURES BY CREATING LIMITED EMPLOYMENT STATUS FOR MEMBERS OF THE LAND PLANNING AGENCY; PROVIDING FOR CONFLICTS, SEVERABILITY AND EFFECTIVE DATE.

Said Ordinance was placed on first reading on March 16, 1987, and the City Commission will consider same for final passage and adoption after the public hearing, which will be held in the City Hall, 175 West Warren Ave., Longwood, Florida, on Monday, the 6th day of April, 1987, A.D., parties may appear and be heard with respect to the proposed Ordinance. This hearing may be continued from time to time until final action is taken by the City Commission.

A copy of the proposed Ordinance is posted at the City Hall, Longwood, Florida, and copies are on file with the Clerk of the City and same may be inspected by the public.

A taped record of this meeting is made by the City for its convenience. This record may not constitute an adequate record for purposes of appeal from a decision made by the Commission with respect to the foregoing matter. Any person wishing to ensure that an adequate record of the proceedings is maintained for appellate purposes is advised to make the necessary arrangements at his or her own expense.

Dated this 18th day of March, A.D. 1987.
CITY OF LONGWOOD
City Clerk
Publish: March 27, 1987
DEM-227

Legal Notice

CITY OF LAKE MARY, FLORIDA
NOTICE OF PUBLIC HEARING

NOTICE IS HEREBY GIVEN by the Board of Adjustment of the City of Lake Mary, Florida, that said Board will hold a Public Hearing to consider a request for a variance on the minimum width of a lot to be subdivided from 95 ft. to 93 ft., in an area to be rezoned to R-1AA Residential, said property being situated in the City of Lake Mary, Florida, and described as follows:

The East 93 ft. of the West 183 ft. of Lot 31, Sanford's Substantial Farms Tract No. 1, as recorded in Plat Book 5, Pages 83 & 84, of the Public Records of Seminole County, Florida.

More commonly known as 299 Main Road.

The Public Hearing will be held at the City Hall at 158 North Country Club Road in Lake Mary, Florida, on Wednesday, April 1, 1987, at 7:30 P.M., or as soon thereafter as possible. At that time all interested persons for and against the request will be heard. Said hearing may be continued from time to time until a final action is taken by the Board of Adjustment.

This notice shall be posted in three (3) public places within the City of Lake Mary, Florida, at the City Hall and published in the Evening Herald, a newspaper of general circulation in the City of Lake Mary, Florida, one time at least fifteen (15) days prior to the aforesaid hearing. In addition, said notice shall be posted in the area to be considered at least fifteen (15) days prior to the date of the Public Hearing,

A taped record of this meeting is made by the City for its convenience. This record may not constitute an adequate record for purposes of appeal from a decision made by the City with respect to the foregoing matter. Any person wishing to ensure that an adequate record of the proceedings is maintained for appellate purposes is advised to make the necessary arrangements at his or her own expense.
CITY OF LAKE MARY, FLORIDA
/s/ Jean M. Stacy
Board of Adjustment
Secretary
DATED: March 3, 1987
Publish: March 17, 27, 1987
DEM-128

IN THE CIRCUIT COURT FOR SEMINOLE COUNTY, FLORIDA
PROBATE DIVISION
File Number 87-75-CP
IN RE: ESTATE OF ADELINE B. WOODELL, Deceased

NOTICE OF ADMINISTRATION

The administration of the estate of Adeline B. Woodell, deceased, File Number 87-75-CP, is pending in the Circuit Court for Seminole County, Florida, Probate Division, the address of which is 301 N. Park Avenue, Sanford, Florida 32771. The names and addresses of the personal representative and the personal representative's attorney are set forth below.

All interested persons are required to file with this court, WITHIN THREE MONTHS OF THE FIRST PUBLICATION OF THIS NOTICE: (1) all claims against the estate and (2) any objection by an interested person on whom this notice was served that challenges the validity of the will, the qualifications of the personal representative, venue, or jurisdiction of the court.

ALL CLAIMS AND OBJECTIONS NOT SO FILED WILL BE FOREVER BARRED

Publication of this Notice has begun on March 20, 1987.
Personal Representative:
/s/ Phyllis J. Whitcomb
f/k/a Phyllis J. Callipo
c/o Stephen H. Coover
230 North Park Avenue
Post Office Drawer H
Sanford, FL 32772-0720
Attorney for Personal Representative:
/s/ Stephen H. Coover
HUTCHISON, MAMELE & COOVER
230 North Park Avenue
Post Office Drawer H
Sanford, FL 32772-0720
Telephone: (305) 322-4051
Publish: March 20, 27, 1987
DEM-178

IN THE CIRCUIT COURT FOR THE EIGHTEENTH JUDICIAL CIRCUIT OF FLORIDA, IN AND FOR SEMINOLE COUNTY
CASE NO. 86-0051-CA-09-L
GENERAL JURISDICTION DIVISION
ALLIANCE MORTGAGE COMPANY, PLAINTIFF,
-vs-
ARTHUR I. JOHNSON and, CANENE CE JOHNSON his wife, ______, AN UNKNOWN PERSON IN POSSESSION OF SUBJECT REAL PROPERTY n/k/a MRS. DANIELS, DAN H. BROUGHTON, SAMUEL F. SEARS, DEFENDANTS.

NOTICE OF SALE

NOTICE IS HEREBY GIVEN pursuant to an Order or Final Judgment of Foreclosure dated MARCH 16, 1987, entered in Civil Case No. 86-0051-CA-09-L of the Circuit Court of the Eighteenth Judicial Circuit in and for Seminole County, Florida, wherein ALLIANCE MORTGAGE COMPANY, plaintiffs, and ARTHUR I. JOHNSON and, CANENE CE JOHNSON his wife, ______, AN UNKNOWN PERSON IN POSSESSION OF SUBJECT REAL PROPERTY n/k/a MRS. DANIELS, DAN H. BROUGHTON, SAMUEL F. SEARS., are defendant(s), I will sell to the highest and best bidder for cash, at the West front door of the Seminole County Courthouse in Sanford, at 11:00 o'clock to 2:00 o'clock, on the 18th day of MAY, 1987, the following described property as set forth in said Final Judgment, to wit:

LOT 4, BLOCK 9, 3RD SECTION, DREAMWOLD, ACCORDING TO THE PLAT THEREOF AS RECORDED IN PLAT BOOK 4, PAGE 70, SEMINOLE COUNTY, FLORIDA.

DATED at Sanford, Florida, this 18th day of MARCH, 1987.
(CIRCUIT COURT SEAL)
David N. Berrien
CLERK OF THE CIRCUIT COURT
Seminole County, Florida
BY: Phyllis Forsythe
Deputy Clerk
Publish: March 20, 27, 1987
DEM-183

Legal Notice

CITY OF LAKE MARY, FLORIDA
NOTICE OF PUBLIC HEARING

NOTICE IS HEREBY GIVEN by the Board of Adjustment of the City of Lake Mary, Florida, that said Board will hold a Public Hearing to consider a request for a variance on the minimum width of lots in a Preliminary Subdivision from the 100 ft. required under present Seminole County Zoning of R-1AAA, to 80 ft. and 90 ft., in an area recently annexed, which will be zoned R-1AA Residential, said property being situated in the City of Lake Mary, Florida, and described as follows:

The West 382.16 feet of the Northwest ¼ of the Southwest ¼ lying North of State Road No. 427 (a 100' R/W) in Section 22, Township 20 South, Range 30 East, Seminole County, Florida, LESS the Southerly 170.00 feet thereof.

Containing 8.732 acres more or less and being subject to any rights-of-way and easements of record.

More commonly known as LAKE MARY WOODS, PHASE IV.

The Public Hearing will be held at the City Hall at 158 North Country Club Road in Lake Mary, Florida, on Wednesday, April 1, 1987, at 7:30 P.M., or as soon thereafter as possible. At that time all interested persons for and against the request will be heard. Said hearing may be continued from time to time until final action is taken by the Board of Adjustment.

This notice shall be posted in three (3) public places within the City of Lake Mary, Florida, at the City Hall and published in the Evening Herald, a newspaper of general circulation in the City of Lake Mary, Florida, one time at least fifteen (15) days prior to the aforesaid hearing. In addition, said notice shall be posted in the area to be considered at least fifteen (15) days prior to the date of the Public Hearing

A taped record of this meeting is made by the City for its convenience. This record may not constitute an adequate record for purposes of appeal from a decision made by the City with respect to the foregoing matter. Any person wishing to ensure that an adequate record of the proceedings is maintained for appellate purposes is advised to make the necessary arrangements at his or her own expense.
DATED: March 12, 1987.
CITY OF LAKE MARY, FLORIDA
/s/ Jean M. Stacy
Board of Adjustment
Secretary
Publish: March 17, 27, 1987
DEM-152

PUBLIC NOTICE

The Land Management Office is in receipt of an application to construct a 150 sq. ft. Bridge and a 60 sq. ft. Dock on the following property:

A portion of the Southwest ¼ of Section 20, Township 20 South, Range 29 East, the Northeast ¼ of Section 31, Township 20 South, Range 29 East, and the Northwest ¼ of Section 32, Township 20 South, Range 29 East, Seminole County, Florida.

Written comments may be filed with the Land Management Office, Seminole County Services Building, Sanford, Florida 32771. Comments should be received within 14 days of the publication of this notice.
Herb Hardin, Director
Land Management
Seminole County, Florida
Publish: March 27, 1987
DEM-235

IN THE CIRCUIT COURT OF THE EIGHTEENTH JUDICIAL CIRCUIT OF FLORIDA, IN AND FOR SEMINOLE COUNTY
CASE NO. 86-2949-CA-09-P
GENERAL JURISIDICTION DIVISION
WEYERHAEUSER MORTGAGE COMPANY, PLAINTIFF,
-vs-
LEONARD SALIS, and, FRANCES SALIS, His Wife, DIANA JEAN STETLER, JEROME L. TEPPS, JOHN D. PRIOR, JR., HOUSEHOLD FINANCE CORPORATION, DEFENDANTS.

SECOND NOTICE OF ACTION CONSTRUCTIVE SERVICE — PROPERTY

TO: DIANA JEAN STETLER, 4732 PRINCESS ANN ROAD, VIRGINIA BEACH, VA 23462

If living, including any unknown spouse of said Defendant(s) if any have remarried and if any or all of said Defendant(s) are dead, their respective unknown heirs, devisees, grantees, assignees, creditors, lienors, and trustees, and all other persons claiming by, through, under or against the named Defendant(s); and the aforementioned named Defendant(s) and such of the aforementioned unknown Defendants and such of the aforementioned unknown Defendants as may be infants, incompetents or otherwise not sui juris.

YOU ARE HEREBY NOTIFIED that an action has been commenced to foreclose a mortgage on the following real property, lying and being and situated in Seminole County, Florida, more particularly described as follows:

LOT 2, Block A, SWEETWATER OAKS, SECTION SIX, according to the plat thereof as recorded in Plat Book 18, Pages 61, 62, and 63, Public Records of Seminole County, Florida.

more commonly known as 104 Hickory Drive, Longwood, Florida 32750.

This action has been filed against you and you are required to serve a copy of your written defenses, if any, to it on SHAPIRO, ROSE & FISHMAN, Attorneys, whose address is 550 North Reo Street, Suite 303, Tampa, Florida 33609-1013, on or before April, 22, 1987, and file the original with the Clerk of this court either before service on Plaintiff's attorney or immediately thereafter; otherwise a default will be entered against you for the relief demanded in the Complaint.

WITNESS my hand and seal of this Court on the 18th day of March, 1987.
(COURT SEAL)
David N. Berrien, CLERK
Circuit and County Courts
BY: Cecelia V. Ekern
Deputy Clerk
Publish: March 20, 27, April 3, 10, 1987
DEM-188

Legal Notice

IN THE CIRCUIT COURT OF THE EIGHTEENTH JUDICIAL CIRCUIT, IN AND FOR SEMINOLE COUNTY, FLORIDA
CASE NO. 86-4344-CA-09-E
CIVIL DIVISION
SUNSHINE INTERNATIONAL INVESTMENTS, INC., a Florida corporation, Plaintiff,
vs.
EUGENE CHOROZY, a/k/a EUGENE E. CHOROZY, individually and as Trustee; KEITH W. PILLICH, individually and as Trustee; HELMUTH WYZISK; and GIUSTINO MAZZA, Defendants

NOTICE OF SUIT

TO: GIUSTINO MAZZA
HELMUTH WYZISK

YOU ARE HEREBY notified that a suit to foreclose a mortgage securing the following property in Seminole County, Florida, to-wit:

Begin at the Southwest corner of Lot 1, Groveview Village, according to the Plat thereof as recorded in Plat Book 19, Pages 4, 5 and 6, Public Records of Seminole County, Florida, thence run East along the South line of Lots 1 through 5 of said Groveview Village 383.92 feet, thence South 210.00 feet thence run West parallel to the South line of said Lots 1 through 5 a distance of 466.47 feet to a point on the Easterly right-of-way line of Sir Lawrence Drive as shown on said Plat of Groveview Village, thence run Northeasterly along said Easterly right-of-way line 228.22 feet to the point of beginning,

has been filed against you and you are required to serve a copy of your written defenses, if any, to it on Plaintiff's attorney, Alexander C. Mackinnon, whose address is 255 S. Orange Avenue, Suite 850, CNA Tower, Orlando, Florida 32801, and file the original on or before April 15, 1987, otherwise the allegations in the Complaint will be taken as admitted and a judgment may be entered against you for the relief demanded in the Complaint.

WITNESS MY HAND and seal of said Court on this 11th day of March, 1987.
(SEAL)
DAVID N. BERRIEN
CLERK OF THE CIRCUIT COURT
in and for Seminole County, Florida
By: Cecelia V. Ekern
As Deputy Clerk
Publish: March 13, 20, 27, April 3, 1987
DEM-133

IN THE CIRCUIT COURT IN AND FOR ORANGE COUNTY, FLORIDA
CASE NO.: CI87-1398
EUGENE TOMBERLIN and MARY P. TOMBERLIN, his wife, Plaintiffs,
vs.
THOMAS L. FORD and BARBARA FORD, his wife, et al, Defendants.

NOTICE OF ACTION

TO: Thomas L. Ford
Barbara Ford
813 Griswold
Worthington, Ohio

YOU ARE NOTIFIED that an action to quiet title to the following property in Orange County, Florida:

Lot 11, Block B, SIESTA HILLS SUBDIVISION, according to the plat thereof as recorded in plat book Y, page 11(a), of the Public Records of Orange County, Florida.

has been filed against you and you are required to serve a copy of your written defenses, if any, to it on Paul V. Moyer, Esquire, Plaintiff's attorney, whose address is 2627 West State Road 434, Longwood, Florida 32779 on or before April 10, 1987, and file the original with the clerk of this court either before service on plaintiff's attorney or immediately thereafter; other wise a default will be entered against you for the relief demanded in the complaint.

DATED on February 26, 1987.
W.D. Gorman
As Clerk of the Court
By Carmen Velasquez
CIRCUIT COURT SEAL
As Deputy Clerk
Publish: March 6, 13, 20, 27, 1987
DEM-63

CITY OF LONGWOOD, FLORIDA
NOTICE OF PUBLIC HEARING TO CONSIDER ADOPTION OF PROPOSED ORDINANCE

TO WHOM IT MAY CONCERN:
NOTICE IS HEREBY GIVEN by the City of Longwood, Florida, that the City Commission will hold a public hearing to consider enactment of Ordinance No. 816, entitled:

AN ORDINANCE OF THE CITY OF LONGWOOD, FLORIDA, AMENDING THE CODE OF ORDINANCES BY CREATING SECTION 15-29 AUTHORIZING PAYMENT OF WAGES AND LIMITED EMPLOYMENT BENEFITS TO THE MEMBERS OF THE LAND PLANNING AGENCY; PROVIDING FOR CONFLICTS, SEVERABILITY AND EFFECTIVE DATE.

Said Ordinance was placed on first reading on March 16, 1987, and the City Commission will consider same for final passage and adoption after the public hearing, which will be held in the City Hall, 175 West Warren Ave., Longwood, Florida, on Monday, the 6th day of April, 1987, A.D., parties may appear and be heard with respect to the proposed Ordinance. This hearing may be continued from time to time until final action is taken by the City Commission.

A copy of the proposed Ordinance is posted at the City Hall, Longwood, Florida, and copies are on file with the Clerk of the City and same may be inspected by the public.

A taped record of this meeting is made by the City for its convenience. This record may not constitute an adequate record for purposes of appeal from a decision made by the Commission with respect to the foregoing matter. Any person wishing to ensure that an adequate record of the proceedings is maintained for appellate purposes is advised to make the necessary arrangements at his or her own expense.

Dated this 18th day of March, A.D. 1987.
CITY OF LONGWOOD
City Clerk
Publish: March 27, 1987
DEM-226

CLASSIFIED ADS

Seminole Orlando - Winter Park
322-2611 831-9993

CLASSIFIED DEPT. HOURS
8:30 A.M. - 5:30 P.M.
MONDAY thru FRIDAY
SATURDAY 9 - Noon

RATES
1 time ..... 72¢ a line
3 consecutive times 68¢ a line
7 consecutive times 56¢ a line
10 consecutive times 38¢ a line
Contract Rates Available
3 Lines Minimum

DEADLINES
Noon The Day Before Publication
Sunday - Noon Friday
Monday - 9:00 A.M. Saturday

NOTE: In the event of the publishing of errors in advertisements, the Sanford Herald shall publish the advertisement, after it has been corrected at no cost to the advertiser but such insertions shall number no more than one (1).

Legal Notice

IN THE CIRCUIT COURT FOR THE EIGHTEENTH JUDICIAL CIRCUIT OF FLORIDA, IN AND FOR SEMINOLE COUNTY
CASE NO. 86-4184
GENERAL JURISDICTION DIVISION
UNITED VIRGINIA MORTGAGE CORPORATION,
PLAINTIFF,
-vs-
PETER D. WAGNER, "_____" AN UNKNOWN TENANTS(S), LAKE OF THE WOODS HOMEOWNERS ASSOCIATION, INC., LEILA R. WOODARD F/K/A LEILA R. BARRON, AGGRESSIVE APPLIANCES AND FINE FURNITURE, LINDA R. WILLIAMSON, JIMMY R. TAYLOR, D. JADE TAYLOR, ANGELO HALKIS and, BARBARA HALKIS, His Wife, DENNIS L. SALVAGIO, ELLEN S. KRIEGER, LARRY E. KRIEGER, LEONARDO RIVERA, JR., JASMINA M. RIVERA,
DEFENDANTS.

NOTICE OF ACTION
CONSTRUCTIVE SERVICE
— PROPERTY

TO: PETER D. WAGNER,
Residence Unknown, if living, including any unknown spouse of the said Defendants, if either has remarried and if either or both of said Defendants are dead, their respective unknown heirs, devisees, grantees, assignees, creditors, lienors, and trustees, and all other persons claiming by, through, under or against the named Defendant(s); and the aforementioned named Defendant(s) and such of the aforementioned unknown Defendants and such of the aforementioned unknown Defendants as may be infants, incompetents or otherwise not sui juris.

YOU ARE HEREBY NOTIFIED that an action has been commenced to foreclose a mortgage on the following real property, lying and being and situated in Seminole County, Florida, more particularly described as follows:

LOT 19, LAKE OF THE WOODS TOWNHOUSES SECTION ONE, ACCORDING TO THE PLAT THEREOF, AS RECORDED IN PLAT BOOK 19, PAGE 50, PUBLIC RECORDS OF SEMINOLE COUNTY, FLORIDA.

more commonly known as 102 EASTWIND LANE, FERN PARK, FLORIDA 32730.

This action has been filed against you, and you are required to serve a copy of your written defenses, if any, to it on SHAPIRO, ROSE & FISHMAN, Attorneys, whose address is 550 North Reo Street, Suite 303, Tampa, Florida, 33609-1013, on or before April 14, 1987, and file the original with the Clerk of this Court either before service on Plaintiff's attorney or immediately thereafter; otherwise a default will be entered against you for the relief demanded in the Complaint.

WITNESS my hand and seal of this Court on the 11th day of March, 1987.
(COURT SEAL)
David N. Berrien
CLERK
Circuit and County Courts
BY: /s/ Joan Brillent
Deputy Clerk
Publish: March 13, 20, 27, April 3, 1987
DEM-132

IN THE CIRCUIT COURT, EIGHTEENTH JUDICIAL CIRCUIT, IN AND FOR SEMINOLE COUNTY, FLORIDA
CIVIL ACTION
CASE NO. 86-2449-CA-09
DIVISION L
EMPIRE OF AMERICA FEDERAL SAVINGS BANK, a Corporation,
Plaintiff,
vs.
R. BRYCE BAKER, et al.,
Defendants.

NOTICE OF SALE

Notice is hereby given that, pursuant to an Order of Final Judgment of Foreclosure entered in the above captioned action, I will sell the property situated in Seminole County, Florida, described as:

Lot 8, Block C, REVISED PLAT OF THE SPRINGS, WILLOW RUN SECTION, according to the Plat thereof as recorded in Plat Book 17, Pages 7 and 8 of the Public Records of Seminole County, Florida.

at public sale, to the highest and best bidder for cash, at the west front door of the Seminole County Courthouse in Sanford, Florida at 11:00 A.M. on the 16th day of April, 1987.

DATED this 18th day of March, 1987.
(SEAL)
DAVID N. BERRIEN,
CLERK
BY: Phyllis Forsythe
Deputy Clerk
Publish: March 20, 27, 1987
DEM-101

12—Legal Services

SOCIAL SECURITY Disability Free Advice. No Charge Unless We Win! Ward White & Associates.....305-321-1319

21—Personals

A LOVER'S KNOT WEDDINGS BY DOT
Notary Public 323-3165

ALL ALONE? Call Bringing People Together, Sanford's most respected dating service since 1977. Men over 50 (65% discount).....1 800 922 4477

CRISIS PREGNANCY CTR. Free Pregnancy Test, confidential. Call for appt.....321-7695

23—Lost & Found

LOST- 4½ year old Golden Retriever. 3/20/87. 1600 S. Park Ave.....321-8779

REWARD- $50 for return of black & tan 7½ wk. female Doberman Pincher pup. Stolen from yard 3/22/87 on W. 18th St. Sanford. No questions asked. Or $100 REWARD for information leading to the arrest and conviction of the person or persons respon. for the theft of our pet. Call: 322-7912.....or.....323-9969

25—Special Notices

BECOME A NOTARY
For Details: 1-800-432-4254
Florida Notary Association

HEADACHE & MUSCLE PAIN RELIEF through massage therapy, by appt.....365-8549

REWARD FOR CAT Lost at Sailpointe Apartments. Call.....321-7487

Legal Notice

IN THE CIRCUIT COURT OF THE EIGHTEENTH JUDICIAL CIRCUIT SEMINOLE COUNTY, FLORIDA
CIVIL ACTION NO.: 86-3838-CA-09-P
FEDERAL NATIONAL MORTGAGE ASSOCIATION,
Plaintiff,
vs.
PETER WAGNER, et al.,
Defendants.

NOTICE OF ACTION

TO: Robert Henry Kelly and Judith Saucier Kelly
RESIDENCE: Unknown

YOU ARE NOTIFIED that an action to foreclose a mortgage on the following described property in Seminole County, Florida:

Lot 6, Block E, Camelot, Unit 1, according to the Plat thereof as recorded in Plat Book 15, pages 83 and 84 of the Public Records of Seminole County, Florida. Together with the following item of personal property which is locale and installed as a part of the improvements on said lands: Refrigerator.

has been filed against you and you are required to serve a copy of your written defenses, if any, to it on Grace Anne Glavin, Esquire at P.O. Box 1177, Winter Park, Florida 32790 this 8th day of April, 1987, and file the original with the Clerk of this Court either before service on Plaintiff's attorney or immediately thereafter; otherwise a default will be entered against you for the relief demanded in the Complaint or Petition.

WITNESS my hand and seal of this Court on the 4th day of March 1987.
(Court Seal)
DAVID N. BERRIEN
CLERK OF THE CIRCUIT COURT
BY: Cecelia V. Ekern
As Deputy Clerk
Publish: March 6, 13, 20, 27, 1987
DEM-70

27—Nursery & Child Care

CHILD CARE my home. Exp. in child care. References if needed. Call.....322-6149

I WILL BABYSIT pre schoolers in my home Monday Friday. Breakfast & lunch if desired. Reasonable rates. 322-6494

LOVING MOTHER will babysit in my home. Day or night, part/full time, all ages 321-0976

MY HOME! Meals & snacks, fenced yard, $30 a wk., 1307 Montezuma Ave. off of Mellonville Ave., 1 blk before Celery Ave.....321-3471

WILL BABYSIT in my home. Mother of 2. Prime location. Call:.....323-7983

63—Mortgages Bought & Sold

WE BUY 1st and 2nd MORTGAGES Nation wide. Call: Ray Legg Lic. Mtg Broker, 940 Douglas Ave., Altamonte.....774-7752

71—Help Wanted

Employment 323-5176
700 W. 25th St.

ABLE BODIED MAN to work in garden & yard for a few days. Must know how to operate yard & garden equipment. Others need not apply. Call.....322-3468 after 4pm

ADD TO YOUR INCOME
Sell Avon Now!
322-0659.....or.....323-4888

ADMINISTRATIVE ASSISTANT
JOBS! JOBS! JOBS!
International company expanding to this area. $1200/mo. beginning pay. Various positions. Rapid advancement, company training, no experience necessary, excellent benefits. Call today for interview. 767-8395.
College Students Accepted

ASSEMBLY WORK at home, plus many others. Earn good wages in spare time. Info 504-642-0091 ext. 1449. 7 days

BABYSITTER NEEDED- Afternoon and some eves. Longwood/Lake Mary area. 321-0805 after 6

BAKER'S HELPER
Call:.....321-3381

CANVASSERS- $6-$8 hour. Going door to door. Will train. Call:.....260-2723

CASHIER: Convenience Store, top salary, hospitalization, 1 week vacation each 6 months, other benefits. Apply 202 N. Laurel Ave. 8:30am-4:30pm Monday through Friday.

CASHIERS- All shifts. Full & Part time. Above minimum wage starting pay. Good benefit pkge. Apply in person ECOL, SR 46 & I-4, Sanford

CASHIER with exp., good references, $3.95 start. Call 331-8892 between 10 & 12.....any day

CLERK/TYPIST to type medical records 10 hrs. a week. Must be accurate, type at least 65 WPM. Medical knowledges required.....Call 831-2411 for appointment.

CNA: Immediate full time positions. 7-3 or 3-11 shifts. Good benefits & atmosphere. Apply Debary Manor, 60 N. Hwy. 17-92, DeBary 668-4426 EOE

COOK- Some experience helpful. Apply at DeBary Manor, 60 N. Hwy 17-92.....EOE

DELIVERY Help Wanted. Must be 18 yrs. old and have Fl. Driver's Lic. Apply in person to: Badcock Furniture, 2306 S. French Ave.

DENTAL HYGIENIST. Part time position, top salary. Send resume' to 2435 S. Volusia Ave. Suite D-3, Orange City, FL 32763

DENTAL ASSISTANT, experience required for quality oriented practice. Top salary & benefits. Send resume' to 2435 S. Volusia Ave. Suite D-3, Orange City, FL 32763

DIETARY AID- Part time. No experience necessary. Apply at DeBary Manor, 60 N. Hwy 17-92.....EOE

DISTRIBUTORS NEEDED
ALL NEW "MAILMALL"
322-4075 for recorded message.

DRIVER & Warehouseman. Must have valid chauffeur license. Call.....321-1002

71—Help Wanted

DRIVERS
Hiring now! Exp. over the road. Good driver rec. Single to 32¢/mi., team 30¢/mi. Paid vac., ins., + bonus. New macks. Call Karen Allen, J & R Properties.....305-886-3003

RETIRED ELECTRONIC Engineers. Part time. Designs & development of electronic systems for a high tech. manufacturer. Call: 323-7750

ELECTRONIC TECH. required by a manufacturer of Liquid Modulating Systems. Community college degree & 2-5 yrs. experience. Call:.....323-7750

EXP. APPOINTMENT Setter to work in Sanford with the Rich Food Companies. Evening hours necessary. $5 hr. + liberal bonus package. Call Today! 322-2663 ext. 325. Charles Bender

EXP. CARPENTERS & HELPERS, tools & transportation, good pay, vacation & benefits 305-321-3553

EXPERIENCED LANDSCAPERS pay equal to experience. Full time. 322-8133

EXPERIENCED person to run independent automobile insurance agency in Sanford office. License preferred, but not necessary.....Call 857-0097

FAST FOOD PREPARATION: Top salary, hospitalization, 1 week vacation each 6 months, other benefits. Apply 202 N. Laurel Ave. 8:30am-4:30pm Monday through Friday.

FRAMING CARPENTERS. Experienced in elevations. Call 322-4189 evenings

FREE TUITION TO REAL ESTATE LICENSE SCHOOL
• A New Career
• A New Beginning
Call Fran or Stu
323-3200

Keyes
FLORIDA INC., REALTORS

KEYES #1 IN THE SOUTH
★★★ HAIRSTYLIST ★★★
to work Tuesdays Saturdays. Up to 60% commission.....322-8991

HIRING TODAY! Top Pay! Work at home. No experience needed. Write Cottage Industries, 1407½ Jenkins, Norman, Oklahoma 73069

HOSPITAL STAFFING
NURSES NEEDED IMMEDIATELY
New benefits, free CEU'S, Vacation, daily pay, flexible hours.
Call: 740-5284
MEDICAL PERSONNEL POOL

Medical Personnel Pool.

HOUSEKEEPER WANTED
2 days a week.
Call 322-2979

HOUSEKEEPERS
HOUSEMEN
Competitive salary, good benefits, excellent working conditions, 40 hr. work week.
VILLAGE ON THE GREEN
500 VILLAGE PLACE
Longwood.....682-0230

HOUSEKEEPING SUPERVISOR, Good benefits. Contact:
Hillhaven Health Care Center
950 Mellonville Ave.
Sanford.....322-8566 E.O.E.

IRRIGATION INSTALLER or Helper. Exp. required. Full time. Call:.....322-8133

LAWN MAINTENANCE- Experience required. Full time. Call:.....322-8133

LIFEGUARDS: Sanora Swim & Tennis Club. Part time: April-June, full time: June-September. For interview call 323-2188.....or.....323-2662

LOCAL COMPANY needs aggressive salesperson to call on Sanford area businesses. Paper & cleaning products. Must have car. Salary + commission. Apply in person:
.....138 Commerce Way.....

LPN Needed for busy Dr's off. P.T. 9 to 5 Thurs & 9 to 1 Fri. Must be able to draw blood, start I.V. & type. Starting sal. $6.50 hr. Call Mrs. Thomas Tues or Wed 323-2250

LPN: 3-11 shift & 11-7 shift, good working environment, tuition reimbursement program!
Longwood Healthcare Center
339-9200

QUALITY CONTROL INSPECTOR- Minimum 2 yrs. exp. with circuit board, must know color code. Permanent position. Never a fee!

TEMP PERM.....260-5100

MAINTENANCE MECHANIC. Electrical/Hydraulic control systems Maintenance Mechanic with at least 5 years experience needed for well established Aluminum & Copper fabrication operation with experience, trouble shooting electrical & large hydraulic systems. Electronic background helpful. Wage history, resume & wage requirements to box P.O. Box 2137, Sanford, Fl. 32772-2137

MAINTENANCE SUPERVISOR
Hands on type individual needed to supervise personnel in a well established aluminum & copper fabrication operation. Must be proficient with electrical and electro-hydraulic controlled circuits with some knowledge of electronics. Ability to read hydraulic diagrams a must. Resume' and wage requirements to Box 350, c/o Sanford Herald, PO Box 1657, Sanford, FL 32772-1657

71—Help Wanted

APPOINTMENT SETTERS- Guaranteed $5 hr. Longwood area. Call Mike.....831-4480

MANUFACTURER of High Technology Laser Devises has an opening for technical jobs. Community college degree preferred. Training provided. Call:.....323-7750

NEED 10 LADIES to work from their home 10 hrs. per week. Can earn from $75 to $150. For interview call 9-6.....876-6177

NEEDED IMMEDIATELY, 25 people. Rooters & laborers. Laborers no experience necessary. Rooters need 5 yrs. experience & tools.....Call 323-7473 between 8am & 6pm

NOW HIRING
Experienced Sewing Machine Operators wanted on all operations. We offer paid holidays, paid vacation, health care plan, and modern air conditioned plant. Piece work rates. Will train qualified applicants. San-Del Manufacturing, 2240 Old Lake Mary Rd., Sanford.....321-3810

NOW HIRING: Manufacturer of wood components serving the modular home industry has full time positions available. Experience with carpentry, sawing, painting, & material handling helpful. Company benefits. Apply in person 7am to 3:30pm, Trusso Mfg., 1143 E. 30th St., Sanford Airport.

NURSES AIDE: All shifts, exp'd. or certified only. Apply
Lakeview Nursing Center
919 E. 2nd St.....Sanford

NURSES AIDES, 3 to 11 shift, full-time, friendly atmosphere. Better Living Center, 699-5002. EOE MFVH

NURSES: CNA, Physical Therapists, & Live-ins urgently needed. Call: Care At-Home 774-1153.....E.O.E.

OFFICE ADMINISTRATOR- Sanford area insurance agency seeks intelligent individual for data entry, filing, mail, computer printer operations and other office duties. Cash handling/teller experience & general office experience helpful. Good company benefits.....323-8292

OPPORTUNITIES open for full & part time teachers in a trend setting, Preschool-Child Care Corp. Love of children a must. Exp. & education a plus, but we will provide training and education.....323-8435

PAINT SEALANT TECHNICIAN
EARN UP TO $13.50 HR. No experience necessary. For full or part positions call
.....1-813-686-7151.....

PART TIME Educational Director for Child Care Cntrs. Exp. & BS Degree in early childhood a must.....323-8435

PBX/ACCOUNTING CLERK, Prefer title exp. Apply in person only. Courtesy Used Cars, 3219 S. Hwy. 17-92, Sanford. Mrs. Hammers

PHONE SOLICITORS
Monday through Friday, 5:30pm to 8:30pm. Positive attitude & pleasant phone voice is all you need! Experience helpful, but not necessary. Call 322-2611 between 8:30am & 5:30pm

PLANT MANAGER
Wood products Manufacturer in Sanford, supplying the modular home industry has opening. Individual must have industrial management experience with good organizational, communication & planning skills. Position responsible for all plant functions, P&L, & customer relations. Send resume' to:
Box 253, c/o Sanford Herald
P.O. Box 1657
Sanford, FL. 32772-1657

71—Help Wanted

PRODUCTION PERSONNEL
Auto parts rebuilding. Located on Sanford Airport.....323-4928

REPS NEEDED
For Business accounts. Full time: $60,000-$80,000. Part time, $12,000-$18,000. No selling, repeat business. Set your own hours. Training provided. 1-612-638-6870, M/F, 8am to 5pm (Central Standard Time)

RN'S, LPN'S, CNA'S
(ALL PART-TIME)
Contact:
Hillhaven Health Care Center
950 Mellonville Ave.
Sanford.....322-8566 E.O.E.

RN's, Needed for 3-11 & 11-7 shifts. NEW PAY RATES with salary commensurating with experience. Geriatrics and/or charge nurse experience helpful but not required. Contact DeBary Manor, 8 to 4pm, Mon.-Fri. for appointment. 668-4426.....EOE

SALESMAN WANTED
for fast growing carpet store. Sales exp. helpful. Must be from Sanford area. Apply in person, Florida Carpet & Vinyl, 3697 S. Orlando Dr., Wal-Mart Plaza, Sanford

SECRETARY/Receptionist- Lake Mary. Mortgage exp. is helpful. 20-30 hr. per week, leading to full time. 323-8990

SEWING MACHINE OPERATORS Wanted, will train qualified applicants, paid vacations & Holidays. Clark Apparel, 247 Power Ct., I-4 Industrial Park, 322-2299

STABLE HELP- Part time. Must have own transportation, be reliable, and like horses. Call:.....321-0530

TELE MARKETING: Are You: CLEAR, CONCISE, CONVERSATIONAL & CONVINCING. Then I want to talk to you about part time work at full time wages. NO SELLING. Hourly wage plus bonus. Will Train.....Call: Mrs. McDermott at 574-9550

TRUCK DRIVERS needed, 25 yrs. or older, at least 2 yrs. experience. D.O.T. requirements.....Call: 321-5231

TRUSS ASSEMBLERS & EXP. FORKLIFT OPERATOR
Apply in person, Lowe's Truss Plant, 2901 Alleron Cir. (Sanford Airport Industrial Park

WAITRESS, EXPERIENCE required. Apply to:
SANFORD'S NEWEST SUPPER CLUB
THE BANK.....321-8222

★★★★★★★★★★
WORK IMMEDIATELY
NEED MEN & WOMEN NOW!
LABOR FORCE
DAILY WORK DAILY PAY
DAILY PAY
Work Assignments
• Daily • Weekly • Monthly
321-1590
NO FEE NO FEE
★★★★★★★★★★

WORKERS NEEDED! If you need steady work paid daily, Call Sam after 3 pm.....322-7556

91—Apartments/ House to Share

SANFORD: Near Central Florida Regional Hospital. $275 rent, + ½ utilities. Prefer professional, female. Call Deane at 321-6326...or...322-2611

SANFORD- Woman to share home and expenses. Terms neg. Call:.....322-3599

93—Rooms for Rent

FLORIDA HOTEL
Reasonable weekly rates
500 Oak Ave.....322-9906

FURNISHED- Large kitchenette. $95 weekly. Rooms $60-$70 weekly. All util. paid. 645-4030.....or.....321-6943

LARGE ROOM in private home. Bath, meals, laundry, cable, telephone, shopping, taken to Doctor if needed. Senior citizen preferred. Lovely home for right person.....323-7967

LONGWOOD: Room with private bath, lakefront home. Mature, $65 wk. Call....332-4804

• REASONABLE RATES
• MAID SERVICE
• PRIVATE ENTRANCE
Why Consider Living Anywhere Else When You Can Live In
The Village
323-4507

ROOM MATE, room with priv. ent., super clean, $200 mo., share util. exp. 322-5084

ROOM FOR RENT $40 wk
701 Briarcliff St.
Sanford

97—Apartments Furnished / Rent

SANFORD- Lovely 2 bdrm. with screened porch, complete privacy, $90. wk + $200 sec.....Call: 323-2269

Furns Apts. for Senior Citizens
318 Palmetto Ave.
J. Cowan. No Phone Calls

SANFORD 1 bdrm., apt., with fenced yard, complete privacy $85 week + $200 sec.....323-2269

SANFORD- Townhouse, 2 br., 1½ b, furn. c/h/a, w/w carpet, full kit. incl. refrig., oven, d/w, disposal, microwave, w/d hook ups, shed, fenced yard, freshly painted, real clean. $395.....260-8151

UPSTAIRS, very private. 1 bdrm., tile bath, utilities included. $350 + dep.....323-1917

1 BDRM., fenced yard, carport, no pets, $75 wk. + $200 sec. Call 323-4345 eves & weekends

1 BDRM., Adults, no pets, quiet residential, modern, all elec. $300 + $150 dep.....323-8019

99—Apartments Unfurnished / Rent

APTS TO COME HOME TO
Quiet, single story living with energy saving features. 1 & 2 bedroom apartments with attic storage & private patios.
SANFORD COURT APTS.
3301 S. SANFORD AVE
323-3301 ext. 311

• EFFIC. 1 & 2 BDRM. APTS.
• FURN. & UNFURN.
• PAY WEEKLY
Why Consider Living Anywhere Else When You Can Live In
The Village
323-4507

GREAT LOCATION
Attractive 2 bdrm., 1 bath, single story duplex on bus line, large pool, water, sewer & trash pick up included. Separate adult section, retirees welcome. Ask about our move in SPECIAL.
SHENANDOAH VILLAGE APARTMENTS.....323-2920

GROVEVIEW VILLAS
2000 Lake Mary Blvd.
DON'T RENT...Until you see Sanford's most spacious 2 bdrm., 2 bath apts.....321-0584

99—Apartments Unfurnished / Rent

MARINERS VILLAGE
Special 1 bdrm.....$295
2 bdrms.....from $335
Call.....323-8670

NICEST 1 & 2 bdrms. in Sanford. All appls., cen. h/a, new carpet & paint, big rooms. $355 to $420 Open Sat. & Sun., 2pm-4pm. 2015 Sanford Ave.....Call: 668-5673

ONE BDRM., newly decorated. Pool, all appl. Inc. washer/dryer, 3 ceiling fans, 1 yr. lease. $325. 1st, last, $100 sec. dep., no pets. 321-0621

PARKSIDE PLACE APTS
$299 MOVE IN SPECIAL
NEW LOW RENTS
2530-A Hartwell Av.....321-7677

SANFORD AREA: Studio apartment with seperate kitchen. Furnished-$375 or Unfurnished-$325. Utilities included, no children. Call 788-3528 after 6pm

SANFORD: 1 bdrm. garage apt., quiet neighborhood. $325 month. Call.....322-3918

UNFURNISHED One bedroom apt., water included. No pets. Call after 4 pm.....322-1469

RIDGEWOOD ARMS APTS.
BAMBOO COVE APTS.
MOVE IN SPECIAL
On 1 year lease, you get 1 month of your choice free!
2580 Ridgewood Ave.....323-6420
300 E. Airport Bl.....323-6481

1 bdrm., 1 bath.....$335 mo
2 bdrm., 1½ bath.....$380 mo
• Central Heat & Air
• Pool & Laundry
FRANKLIN ARMS
1120 Florida Ave.
323-6650

2 BDRM, 1 upstairs, 1 downstairs. 611 Park Ave. No pets. 322-4636.....or.....298-4258

$249 MOVE IN SPECIAL
ADULTS, POOL, LAKE
LAKE JENNIE APTS....323-0742

103—Houses Unfurnished / Rent

ATTRACTIVE 3 bdrm., large fenced yard, carport, laundry room, $100 week, sec. deposit $300. Call:.....321-6947

DEBARY- Very nice 2/1, C/H/A, washer, dryer, refrig., new carpet, verticals. 322-1428 or 645-4461. Adults $450

HIDDEN LAKE- 3 bdrm., 2 bath, central heat & air, garage, big yard, good schools. Call Cent. Fla. Realty, Inc. 896-4894 or 831-0695

★★★ IN DELTONA ★★★
★★ HOMES FOR RENT ★★
★★ 574-1434 ★★

RESPONSIBLE married couple, 35 yrs. or older, no children, no pets. $225 mo + $100 sec. references. 322-3817

SANFORD: 1903 W. 18th St. Clean 3 bdrm., 1½ bath $395 mo. + dep. Call.....628-3238

SANFORD: 2 bdrm., screened porch, a/c, appliances, no pets, $385 mo. Owner/broker Call: 323-1167.....or.....321-0495

SANFORD, Rent or Sale, 3/1½, central H/A, garage, $445 + dep. ($49,900).....695-2008

FOR ALL YOUR TAX NEEDS...
TAXSMITH
834-1040
1 - 5 P.M.

CELEBRITY CIPHER

Celebrity Cipher cryptograms are created from quotations by famous people, past and present. Each letter in the cipher stands for another. Today's clue: A equals R

"ODPA GR W VBSGC GM RAWRDM WC WOO CGNAR WMY ZGCEGM CEA BAWHE BV APABU EWMV." —

HDCEAB CABARW.

PREVIOUS SOLUTION: "In general, I think people lose too much weight. Flesh must come back. Plumpness. It's desirable." — Diana Vreeland.

BLOOM COUNTY by Berke Breathed

Pharmacist
Now Accepting Applications For A Pharmacist In The Seminole County Area.
Starting Salary $39,000 +
Daily Hours 9-6 PM
42 hr. Work Week
Good Benefits
Send Resume To
Winn Dixie Stores Inc.
K.W. CLACK
P.O. BOX 15200
ORLANDO, FLA. 32858

AIRLINE/TRAVEL SCHOOL
Train To Be A Travel Agent • Tour Guide Airline Reservationist
Start locally, full time/part time. Train on live airline computers. Home study and resident training. Financial aid available. Job placement assistance. National headquarters. L.H.P., FL.
A.C.T. Travel School
1 800 432 3004
Accredited member N.H.S.C.

Men & Women
TRAIN NOW FOR A HIGH PAYING CAREER!
TRUCK DRIVER
OR
HEAVY EQUIP. OPERATOR
• CORRESPONDENCE/RESIDENT TRAINING
• LOCAL & NATIONAL JOB PLACEMENT ASSISTANCE
• FINANCIAL AID AVAIL.
• ACCREDITED MEMBER N.H.S.C.
CALL NOW! 645-3001
SUPERIOR TRAINING SERVICES
Headquarters: Phoenix, Az

CONSULT OUR
BUSINESS SERVICE LISTING
AND LET AN EXPERT DO THE JOB
To List Your Business...
Dial 322-2611 or 831-9993

Accounting & Tax Service
HUBERT PEARCE
Exp. Income Tax Service
323-0809 for appt.

Additions & Remodeling
B.E. LINK CONST.
Remodeling.....305-322-7029
Financing.....Lic.#CRC000671
K & L CONSTRUCTION CO. 321-0103. Quality/Reas. 25 yrs experience in area. Licensed

Building Contractors
ADDITIONS, Doors, cabinets, decks, houses, stores, repairs, solariums. 20 yrs. in area. Honest, fast. Lic.# CBC035054. Call:.....322-3028

Carpentry
ALL TYPES Of Carpentry. Remodeling & home repairs. Call Richard Gross 321-5972.
RICHARDS CARPENTRY
18 yrs. in Central Florida
Call.....323-5787

Cleaning Service
AFFORDABLE & thorough home cleaning for $40.00. References available. 499-8720
JJ QUALITY CLEANING, Maint., Janitorial & Maid Service. 678-5505 & 260-4853
SPRING CLEANING
Res.-Comm.-New Const.
For that special touch.
FREE EST.....323-2387

Home Improvement
COMPLETE HOME REPAIR
Door.....window.....cabinets
Call Russell at 774-6586
CUSTOM POOL/SUN DECKS, PRIVACY FENCE, SCREEN PORCHES.....574-5572
PLUMBING, Electrical, carpentry. Free estimates. Call Bo.....323-1582

Landclearing
BACK HOE, Dump truck, Bush hog, Box blading, and Discing. Call: 322-1886.....or.....322-9313
BUSH HOG, Box Blading, Discing & Tractor Roto-Tilling. Call.....322-2597
THORNE LANDCLEARING Loader and truck work/septic tank sand. Free est. 322-3433

Landscaping
BOGUES! Exp! Professional! Lawn & Garden Maint & chain saw work, mulch, Spring clean-up! Free Est! 323-8387

Lawn Service
BARRIER'S Landscaping! Irrig., Lawn Care, Res & Comm. 321-7848. FREE EST!
GEORGE'S LAWN CARE
Reasonable prices
Call now to reserve service
Free est.....322-0901
QUALITY LAWN SERVICE! Time to Thatch, Fertilize & Clean-up. Free Est.....321-0714
"SUNNYS". Mow, edge, trim, planting, mulching. SPRING Spec. Free est.....322-7829

Masonry
Concrete Slabs, drives, patios & walks. 25 yr. exp. Lifelong res., Lic. & Ins.....349-9758 aft. 5

Moving & Hauling
MAN WITH TRUCK will haul, deliver, clean garage, cut & care for lawn. We trim trees. Low rates. 24hr. ser. 774-4134

Nursing Care
OUR RATES ARE LOWER
Lakeview Nursing Center
919 E. Second St., Sanford
322-4707

Paper Hanging
PAPER HANGING & PAINTING (Interior - Exterior). Res. & comm. 35 years exp. Free Estimates. Call: Roy Taylor at.....321-4023

Sewer/Septic Tank
HOWARD'S SEPTIC SERVICE
Repair Lines & Clean Tanks
Free Estimates.....322-0259

Tree Service
ECHOLS TREE SERVICE
Free Estimates! Low Prices!
Lic....Ins....Stump Grinding, Test
323-2229 day or nite
"Let the Professionals do it!".
STUMP GRINDING
Insured.....Free Estimates
Call.....774-7508

United Way

103—Houses Unfurnished / Rent

SANFORD: 3 bdrm., 1 bath, discount for carpenter willing to help renovate.....323-2328

SANFORD- 2 bdrm. on 2 acres, private. $275 mo. + dep. Call:.....322-0354

105—Duplex-Triplex / Rent

ALL THE Conveniences you need! Quiet Community. Spacious 2 br. duplex, c/h/a, screen porch.....321-8218

CASSELBERRY- Townhouse/Duplex. 2 bdrm., 1½ bath, kids okay. $425 mo. Call: 260-2723.....or.....339-9486

DUPLEX- Large 2 br., 1 ba. c/h/a, washer/dryer hook up. $400 mo. + dep.....323-8990

LAKE MARY DUPLEX, 2 bdrm., 1 ba., large yard, child & small pet OK, $375. + security.....644-3691

SANFORD, 2 Units available, 2 bdrm., 2 bath, appls, blinds, cen. air & heat, carpet. $375 mo. Call 682-6940 weekdays

2 BDRM, 2 ba. w/w, cent. H/A, w/d hook up, all kitchen appl. after 4 pm, no pets. 322-1469

3 BDRM., 2½ ba., $475 + dep. & 2 bdrm., 1½ ba., $375 + dep. No Pets.....869-4547

107—Mobile Homes / Rent

ALTAMONTE AREA: 434 W. of I-4. 1 bdrm., ideal for one. Furnished, air, all utilities. $250 + deposit. Call 869-9557

115—Industrial Rentals

SANFORD- Lease. 5000 sq. ft. on busy hwy. Industrial, warehouse, commercial, or ofc. Will remodel to suit tenant. From $937.50 per mo. Contact Mike at 904-734-1896

117—Commercial Rentals

OFFICES: 700 & 1000 sq.ft. in growing 4-Towns/Debary area on Hwy. 17-92.....668-6915 eves

OFFICE SPACE FOR LEASE, 4 sep. offices avail. or lease all. Waiting room & recpt. off. avail. located on busy highway, $125 per office, utilities inc. 323-3862

SHOP SPACE FOR LEASE, 1000 sq. ft., $350 per mo., utilities inc., 323-3862

121—Condominium Rentals

PINE RIDGE CLUB, 1 bdrm., appliances, pool, tennis, security. $350 mo.....321-1246

SANFORD: 2 bdrm., 2 bath, luxury condos. Pool, tennis, washer/dryer, sec. $425 Mo. Landarama Fla., Inc. 322-1736

127—Office Rentals

LAKE MARY: Lease 300 sq. ft. Downtown. 2 rooms. Includes all utilities $365 mo.....628-8420

141—Homes For Sale

ENERGY REALTY
235 N. COUNTRY CLUB RD.
323-2959

ACCEPT OUR FIVE % listing contract & see your home advertised at no cost to You.
FIRST REALTY INC.....339-6002

Attwood Group.

767-0606

OWN YOUR OWN TARA! This historic spacious home can be turned into your own palace. Owner is very motivated and if even has an income producing apartment. Call: Mary Burkhart Realtor/Associate

BE YOUR OWN ARCHITECT! 37 acre lot is waiting for you to design and build your dream home. Your taste will be expressed all over this land by the home you build. Call today to take a peak at your future. $29,900. Call: Sandy Mandia Broker/Saleman

BRICK HOME, 3/1½, many extras! Call for details, 2413 Elm Ave., $65,000 (neg), 322-8413, 322-4200 eves

GOVERNMENT HOMES From $1 (U Repair). Also tax delinquent and foreclosure properties. For listing please call.....(Refundable) 1-315-733-6062.....EXT C274

141—Homes For Sale

Century 21
JUNE PORZIG REALTY, INC

WILSON SCHOOL AREA- Lot 156x120. Variance from county. Just reduced.....$17,000
CARRIE BUETTNER.322-3955

COUNTRY LIVING- 1.25 acres 2 bdrm., 1 bath mobile, completely furnished. Wood burning fireplace for cool evenings. Lovely young oak trees, fenced pasture. Shed with riding mower. Plus much more. Reduced for quick sale.....$39,900
CARRIE BUETTNER.322-3955

DESPARATION SALE- Sanford, 4/2, in-ground pool, corner lot, new roof, new carpet, insulated, c/h/a. ONLY.....$49,900
CARRIE BUETTNER.322-3955

SANFORD- Park Ridge, 4/2 split plan, screen porch, large corner lot, beautiful trees, fenced. Concrete circle drive through large carport area. Only.....$59,900
CARRIE BUETTNER.322-3955

SANFORD- 3 bdrm., 1 bath home, fenced yard, corner lot, fruit trees, convenient to schools and shopping. Owner will help with financing and is a realtor.....$41,900
TOM QUINN.....321-4076

GREAT Opportunity For 1st Time Buyer. Fam. rm. pos. 3rd br. Fenced yard.....$43,900
TOM QUINN.....321-4076

LAKE MARY, Convenient to I-4. 3/2 split plan on shady wooded lot. LMH & Greenwood Middle. Reduced.....$62,500
TOM QUINN.....321-4076

LONGWOOD DUPLEX- Opportunity knocks. 1 side pays the mtg. Great rental area. Property in exc. cond.....$79,900
TOM QUINN.....321-4076

LAKE MARY- Distress Sale. Lakefront Little Lake Mary, 3/2 home, LMH & Greenwood Lakes Middle. Large shaded lot, great room with fireplace, screen porch. Don't wait REDUCED.....$148,000
TOM QUINN.....321-4076

ENTERTAINMENT HOME- Beautiful oversize pool with privacy fence. Large 3 bdrm., 2 bath home in quiet residential area. Home has lots of extras, solar heat, new roof, sprinkler system for lovely landscaped lot. Must see!
MARNITA CARLI.....322-3987

NEW HOME, Quiet residential area of Loch Arbor. 3 bdrm., 2 bath split plan. Now is the time to pick your tile and carpet. Over 1800 sq.ft. under h & a. Come see..226 Vinewood
MARNITA CARLI.....322-3987

REDUCED! Country living with access to Lake Monroe. Contemporary 3 bdrm., 2 bath pool home. Master suite has balcony that overlooks pool. Also has loft for private office.....$117,000
MARNITA CARLI.....322-3987

322-8678

FORECLOSURE PROPERTY, 3 bd., 1½ bath, block const., clean. $43,000.....323-2328

GREAT FAMILY HOME! 3/2 split with dbl garage, lush landscaping, pool, tennis, basketball, etc. All appliances stay. ONLY.....$69,900
Alan B. Johnson, Re/Max Unlimited, 323-4102 or 260-2000

HALL REALTY REALTOR

BEST LOCATION IN TOWN! 5 bdrm., 2½ bath on huge tree covered lot, family room, 2 screened porches, cen. H/A, close to Mayfair Country Club. Sellers motivated.....$92,500

AFFORDABLE! 3 bdrm., home. Huge 120 x 120 ft. lot, detached garage, screened porch. Priced to sell!.....$30,900

323-5774
2606 HWY. 17-92

HIDDEN LAKE: LEASE OPTION possible for qualified buyer. 3 bdrm. split plan with pool & tennis privileges. Nice trees & assumable loan.....$63,000
Bob Carr Realtor/Associate, H.D. Realty Inc.....260-8000

HIDDEN LAKE: 3 bdrm., 2 bath, 3 yrs. old, corner lot, 2 car garage, cathedral ceilings, $64,400.....322-0355

LAKE MARY: Huge corner, shaded lot. 3 bdrm., 2 bath, screened porch, many extras
Wallace Cress Realty, Inc.
321-8577

141—Homes For Sale

VERY DESIRABLE HOME IN LAKE MARY
With sparkling pool, spotless throughout. Home has large eat-in kitchen extra game room, well landscaped wooded lot. Even has a treehouse! Can't believe this one. 164 E. Floyd.....$83,900

CALL BART
REAL ESTATE
REALTOR 322-7498

JL JAMES LEE REALTOR
321-7823.....Eves. 323-0809

LAKE MARY: Lakewood at the Crossings. Lots-A-Lot compared to new minimum set back lots now selling for thousands more. Ready to move in, 3 bdrm., fireplace, eat-in kitchen.....$89,900
Bob Carr Realtor/Associate, H.D. Realty Inc.....260-8000

LARGE 2 story colonial on wooded 1 acre. Family room, game rm, 2 fpl., many extras. $137,000. W. Malliczewski Realtor.....322-7983

LOCH ARBOR: BY OWNER. Idyllic, private, lakeside country living with city conveniences! Wrap around glass doors bring beautiful vistas to newly renovated kitchen, living room, family room & master bedroom. Floor plan perfect for entertaining. 60 ft. porch, 4 bdrms., 6 fans, "2 plus" car garage. Call 322-0611

LOG-A-Frame, ¾ complete on 2 acres 2,500 sq.ft.+, $85,000. Terms, Owner/Brker. 323-2640

MARKHAM WOODS RD. QUICK SALE! Below assessment, large executive home, 4/3½, office, 2 dining rooms. Owner/Asso., 321-7835

OPEN HOUSE, 120 Country Club, Rd., Sanford, Saturday & Sunday, 10 am to 3 pm. Must see this charming 2 bedroom, 1 bath, well kept home in Country Club Manor on large corner lot with 2 utility buildings, inside fenced back yard, $48,000, Dir: Hwy 17-92 to 20th St., West 1½ miles to sign. Hostess, Julie Boyd, Sales/Associate
ENERGY REALTY
235 N. COUNTRY CLUB RD.
323-2959

OSTEEN, 3 bdrm., 2 ba., cha, garage, fenced back yard, $8000 down, MOVE IN! 322-6298

RETIREE OR STARTER HOME, 2 br., block, hardwood floors, nice neighborhood!.....$35,900

COUNTY, HANDYMANS PARADISE, 2/1 frame, $20,900. Owner financing

BATEMAN REALTY
Lic. Real Estate Broker
2640 Sanford Ave.
321-0759.....321-2257
After hours 322-7643

SANFORD, 3/2, fam. room, screened porch, pool, fenced yard, $79,500 clean as wing, no qual.....322-5913

SANFORD: New FHA homes. 3 bdrm., 2 bath, concrete block. Low down, 8% mtg.....$53,900
Call.....699-2100

STEMPER REALTORS
(TALKING HOUSE)
2517 OSCEOLA DR
Tune your AM radio to 1050 and hear the details of this 3 br, 2 ba. home. Price $85,000

SANFORD- 2 bdrm., 2 bath CB home, central heat & air. Only.....$44,900

3 BEDROOM, 1½ bath, cb home, Dreamwold section, FHA or VA. Only.....$54,900

2 BDRM., 1 BATH FRAME. Owner financing.....$28,900

ZONED MR-2- Extra large 3 bdrm., 1½ bath. Adult care, daycare or duplex use...$65,000

LARGE 3 bdrm., 2 bath CB. Good area, large Fla. room.....$52,500

PAOLA- Lake Markham Rd. 3 bdrm., 2 bath. Owner will help with new financing.....$58,900

HIDDEN LAKE- Old section. Large 3 bdrm., 2 bath double garage.....$49,900

BUILDING LOTS....From $4,000

1.8 ACRE IN GENEVA....$32,000

WE HAVE RENTAL HOUSING CALL ANYTIME
REALTOR.....322-4991

KIT 'N' CARLYLE ©by Larry Wright

141—Homes For Sale

ERA ALL YOU NEED TO KNOW IN REAL ESTATE

STENSTROM REALTY, INC.
REALTORS
Sanford's Sales Leader

WE LIST AND SELL MORE PROPERTY THAN ANYONE IN NORTH SEMINOLE COUNTY

ST. JOHNS VILLAGE! 4 bdrm, 1 bath home, freshly painted inside and out, new carpet & roof, fenced yard, utility room, central H/A.....$49,000

4 YEARS NEW! 4 bdrm., 2 bath energy efficient home, solar water heater & panels on roof, central H/A, near schools & shopping!.....$49,000

SUNLAND ESTATES! 3 bdrm, 1 bath home, den, Florida room, new kitchen, workshop, sprinkler system, satellite dish optional, more right in.....$53,900

PINE RIDGE CLUB! Very well kept 2 bdrm., 2 bath condo, facing lake. Breakfast & dining area, large walk-in closet in master, washer/dryer, and other extras.....$54,400

PICTURE THIS! 2 bdrm, 2½ bath town-house, kitchen garden window, breakfast bar, living & dining rooms, open staircase, floor to ceiling mirrored closet in master!.....$56,900

LOTS OF CHARM! 3 bdrm, 2 bath home, central H/A, eat-in kitchen, 1 year home warranty. In great location!.....$43,500

COMMERCIAL OR RESIDENTIAL! 2 bdrm., 2 bath home, lawn sprinkler, storage, building, central H/A, paddle fans, parking for 5 cars!.....$85,000

LOCH ARBOR/CRYSTAL LAKE! 3 bdrm. 2 bath waterfront home, family room, living room, w/brick fpl., gazbo w/hot tub, central H/A, and much, much more.....$107,000

WISE INVESTMENT! Very new duplex, floor to ceiling fireplaces, cathedral ceiling, paddle fans, appliances, & single garage's!.....$150,750

5+ ACRES! 4 bdrm., 2 bath home, eat-in kitchen, dining area, family room, pool, income producing fernery business.....$242,000

CALL ANY TIME
322-2420
321-2720
Call toll free 1-800-323-3720

2565 PARK AVE.....Sanford
901 Lk. Mary Blvd.....Lk. Mary

SANFORD/LAKE MARY, Must sell, 3 bdrm., 2 ba., must see to app., $53,900. 323-5943

1603 BONVIEW, DELTONA: Living rm, dining rm, large Fl. rm, 2 bdrm., 1½ bath., all new carpet, kitchen with new appliances, laundry rm., screened porch, 2 out buildings, fenced dog run, large wooded lot. Call 323-5203

141—Homes For Sale

3 BDRM., 1½ ba., new carpet, kitchen appliances included, $8,000 down, assume mtg. of $36,600, no qualifying. 323-4512

4 HOUSES on 4 adjoining lots, New garage/workshop 24 X 36 & 1 storage bldg. 12 X 20, 323-1750 or 803-821-1729..collect

149—Commercial Property / Sale

APPRAISALS AND SALES
BOB M. BALL, JR. P.A., C.S.M.
REALTOR.....323-4118
Florida...Virginia...Maryland

SALE OR LEASE: 160'x105' Corner Property, c/h/a, 856 sq. ft. bldg. West First St. Sanford.....323-7919

153—Acreage-Lots/Sale

LAKE MARY- EAGLE CREEK Builder/Developer has 36 one acre lots for custom homes. Lake Mary schools.
ENERGY DEVELOPMENT
323-2959

LAND

GREAT SANFORD LOCATION ON EAST 25th ST. 100'x130' ZONED LIGHT INDUSTRIAL. $50,000 WITH TERMS, BUILD TO SUIT, OR POSSIBLE TRADE.

LARGE CORNER LOT AT 19TH AND PARK AVE. ZONED FOR UP TO 8 UNITS. $45,000

276' FRONTING ON 2nd ST. AT RAILROAD/OVERPASS OFF AIRPORT BLVD. SANFORD AREA ZONED C-3.....$75,000

60 ACRES FRONTING ON DOYLE ROAD IN OSTEEN $360,000 OR WILL SUBDIVIDE 10 ACRES OR MORE.....GREAT TERMS.

2 (½) ACRE TRACTS PASTURELAND OR WOODED TRACTS IN ORANGE CITY AREA FROM $18,500.....WITH TERMS

ONE ACRE WITH POND ON LAKE MARY BLVD. $50,000. SELLER WILL HOLD MORTGAGE.

3 ACRES ON PAVED ROAD WITH SMALL LAKE IN GENEVA.....$25,000

5 ACRES, GENEVA AREA OFF OSCEOLA ROAD $25,000 TERMS AVAILABLE.

SEIGLER REALTY LAND
321-0640

1.5 ACRES, 200 ft. frontage X 327, cash or terms, by owner, $87,000. Located on Old Lake Mary Rd. off 25th. 323-0110

ERA
STENSTROM REALTY, INC.
REALTORS
Sanford's Sales Leader

RESIDENTIAL HOMESITE! 90 X 150 - North Chuluota, $11,500. Call John Butner, Broker Salesman

PRICED TO SELL! 2.13 acres, for residential use. $20,000. Call Red Morgan, Broker/Salesman

WEKIVA RIVER ESTATES! 5 acres partially cleared, great location. $35,500. Call Rhonda Gortney Realtor/Associate

TEN ACRES! Agricultural, close to boating and fishing, $61,000. Call Red Morgan, Broker/Salesman

•GENEVA OSCEOLA RD.• ZONED FOR MOBILES! 5 Acre Country tracts. Well treed on paved Rd. 20% Down. 10 Yrs. at 12%! From $18,500!

CALL ANY TIME
322-2420
321-2720
Call toll free 1-800-323-3720

2565 PARK AVE.....Sanford
901 Lk. Mary Blvd.....Lk. Mary

153—Acreage-Lots/Sale

OCALA NATIONAL FOREST- High and dry wooded lots. Mobile home, cabin, camping O.K. Hunting and fishing. $5,450 w/ $150 dn., $63.71 monthly.....(904) 236-4579 days or.....(904) 622-2436 eves.

SANFORD: Bring your horses & build your dream home on this 2½ acre mini estate. Close to boating & fishing.....$16,900
JeAnn Tompkins Properties Inc. REALTOR.....260-5822

157—Mobile Homes / Sale

CARRIAGE COVE, 1/1, 12X53, good cond., part. furn., Adult section. $7500 neg. 321-3610

FAMILY SPACES AVAILABLE Carriage Cove Mobile Home Park. Come see us!!! Gregory Mobile Homes..323-5200

MANATEE: '81, 14x56, 2 bdrm., 1½ bath. Set up in trailer park. Ready to move in. Call: 323-8590 between 8am & 5pm

MANATEE- '79, 2 bdrm. in family park with pool. No money down. Assume mtg.....321-5845

OSTEEN/FARMTON Area, old trlr & lot, fenced yard, owner finance, ½ down. $7500. For info. come by 1301 Mellonville, Sanford after 6 PM

159—Real Estate Wanted

AN INVESTOR Wants to buy income property. Will look at all, any cond. Call 322-6644

181—Appliances / Furniture

AIR CONDITIONER, Reverse cycle, GE, used less than 6 months. Originally $670. Sell for $495. 322-7490, eves 349-5717

ALTERNATIVE T.V. & APPL.
2956 Hwy. 17-92
322-5080

BED, DAVENPORT, Dresser, other items. 819 W. 1st St. 323-2045

DINING ROOM SET, Exc. cond., table, 6 chairs & china cabinet. $500 FIRM. 321-0421

FREEZER, Upright, 10 cu. ft., Rheems Freezemaster very good cond. $125 Call 323-0894

GAS STOVE: Montgomery Ward, self-cleaning, 1 yr. old, never used. $350 Call 321-8768

LARRY'S MART, 215 Sanford Ave. New/Used furn. & appl. Buy/Sell/Trade. 322-4132.

WATER HEATER, Elec.(2) 40 gal. ea., warranteed. Like new. Cheap! 321-2506

4 PIECE RATTAN sectional couch, with 2 barcolounger (recliner) sections. Excellent condition call to see.....322-3987

193—Lawn & Garden

TILLER, heavy duty, 5 HP, forward & reverse gears, like new $250.....Call 323-5484

199—Pets & Supplies

FREE to good home! Mixed breed female puppies. 349-9967.....after 4 p.m.

LABRADOR/DALMATION Shots. FREE To good home. 321-5496

209—Wearing Apparel

PROM DRESS, Mike Benet exclusive. Fitted white sequened strapless bodice, very full layered skirt, sz. 12. Paid $430. Matching white satin/pearl shoes & clutch, paid $95. Sacrifice all-$250.....322-6617

PROM DRESSES- Like new. Tea length, size 7/8, lavender. Long length, size 9, red. Reasonable. Call:.....323-8509

213—Auctions

BOB'S AUCTION
EVERY MONDAY NIGHT
7PM. REAR OF BOBS USED FURNITURE.....3416 17-92
WE BUY HOUSEHOLDS
323-2150.....or.....321-7067

BRIDGES AND SON
Auction every Thursday 7 PM.
WE BUY ESTATES!
Hwy 46.....323-2801

215—Boats and Accessories

1961 16 ft. RUNABOUT. 1966 HP Johnson motor. Vinyl top & curtains. Spare prop. Galv. trailer, spare tire and wheel. Asking $975/offer.....323-5842

217—Garage Sales

BIG SALE: Antiques, power tools, & misc. Fri. & Sat. 9-5, 3945 Moore's Station Rd.

BIG YARD SALE. New automotive salesman's samples, air conditioner & much more. 104 Pinecrest Dr. Fri. Sun. 9 to5

BIG YARD SALE! Sat. & Sun., 9 to 6, 304 Lake Blvd., Furniture, kitchen ware, baby & Maternity, lots of everything.....CHEAP!

CASSELBERRY Community Methodist, 17-92 between 434 & 436, Saturday March 28th, 8 to 3, rain.....or.....shine

FAMILY YARD SALE! 4910 Orange Blvd., Lake Monroe. Sat & Sun, 9 to 5

FRI. & SAT., 8-5, 3645 Marquette Ave. Games, young girls' clothes, stereos, & misc items.

FURNITURE, baby items & misc. Saturday & Sunday, 9-4. 228 Krider Rd., Sanora

GARAGE SALE- Misc. & ceramics. 50% off molds, greenware, paint. Sat. only, 9-3. 4310 Nolan Rd off Hwy 427

PATIO & YARD SALE, Thurs. Sun. 8-5. 2520 Elm St. furniture & lots of everything!

SATURDAY ONLY. 819 W. 1st St. Mechanics tools, furniture, other items.

THE LAKE MARY Garden Club is having a plant & rummage sale, Sat. March 28 from 9am til 1pm, at the Shoppes of Lake Mary, next to Video Fever Store. Lots of house plants, annuals, & misc. items.

YARD SALE! Sat. 3/28, 9 - 2. Sofa, port-a crib, etc., 206 Dogwood Dr.....322-4850

219—Wanted to Buy

$$$ Aluminum Cans..Newspaper Non-Ferrous Metals.....Glass
KOKOMO.....833-1188

• I BUY OLD •
Quilts.....Crocks.....Linens &.....Teddy Bears.....322-4103

JUNK & WRECKED CARS- Running or not, top prices paid. Free pick up. 321-2254

221—Good Things to Eat

STRAWBERRIES! U-Pick
Poohberry Farms
Call 322-8767

223—Miscellaneous

ABOVE GROUND POOL, 24 ft. fully equipped including decking.....Call: 322-2087

ASSUME small monthly payment on modern style piano, like new condition. Can be seen locally. Please call Manager.....1-800-367-3140

DAY LILIES, (60) Potted, orange, $2.00 to $2.50 ea.. 322-0166

SPECIAL
Luxury houseboating club. Club Sunshine membership. Save $1500. No money down. Assume $110 per mo. payment. No gimmicks. Call today! Weekdays 8:30 am to 5 pm. 904-694-4154. Sat. & Sun. 904-625-1145 ask for Bill

231—Cars

Bad Credit? No Credit?
WE FINANCE
WALK IN.....DRIVE OUT
NATIONAL AUTO SALES
Sanford Ave. & 12th St....321-4075

BUICK CENTURY, '76 C4570B $995. Seminole Ford, 3786 Hwy 17-92 Sanford.....322-1481

CHEV CITATION, '80 C4626A $995. Seminole Ford, 3786 Hwy 17-92 Sanford.....322-1481

CHEV MONTE CARLO, '77 7C004B $1695. Seminole Ford, 3786 Hwy 17-92 Sanford 322-1481

CHRYSLER LeBARON, '78 7T064A $1795. Seminole Ford, 3786 Hwy 17-92 Sanford 322-1481

COLT: '82, 4 cyl., auto, air. Extra Clean! Can arrange financing.....Call: 331-1670.

CUTLASS Brougham Supreme-'77. Rebuilt engine & trans. by Ron Jon. Warrenty still on trans. Tilt, cold air, new battery, new brakes, good tires. Owned and driven by adult. $1500. 574-6932 aft. 5

FORD ESCORT WGN '82, C4621 $1795. Seminole Ford, 3786 Hwy 17-92 Sanford.....322-1481

FORD FAIRMONT- '80, 4 door, excellent condition. $1700. Call:.....322-1399

FORD FAIRMONT WGN, '79 C4633B $1995. Seminole Ford, 3786 Hwy 17-92 Sanford 322-1481

FORD GRANADA 1977, 2 dr., auto., ac., am/fm. Clean, runs good. $1500. Call 321-1161 eves.

FORD GRANADA, '76 6T1006B $795. Seminole Ford, 3786 Hwy 17-92 Sanford.....322-1481

FORD LTD, '73, 4 dr. 7T196A $695 Seminole Ford, 3786 Hwy 17-92 Sanford.....322-1481

FORD PINTO '76, 7T060C. $695 Seminole Ford, 3786 Hwy 17-92 Sanford.....322-1481

FORD T BIRD, '79 C4649-A $1495. Seminole Ford, 3786 Hwy 17-92 Sanford.....322-1481

FORD T BIRD, '79 C4604 $1695. Seminole Ford, 3786 Hwy 17-92 Sanford.....322-1481

LINCOLN MARK IV- '76, 7C021A, $995. Seminole Ford, 3786 Hwy 17-92.....322-1481

MERC COMET, '74 7C115B $695. Seminole Ford, 3786 Hwy 17-92 Sanford.....322-1481

MUSTANG- 1979.
Price:.....$800
Call.....322-1399

OLDS OMEGA, '81 C4637A $1995. Seminole Ford, 3786 Hwy 17-92 Sanford.....322-1481

233—Auto Parts / Accessories

GOOD USED MOTORS and transmissions
Call:.....321-2254

235—Trucks / Buses / Vans

JEEP WAGONEER: '71, 4 wh dr, runs good, new tires, $1200 or best offer.....322-7651

238—Vehicles Wanted

WE PAY TOP $$ for wrecked cars/trucks. We Sell guaranteed used parts. AA AUTO SALVAGE of DeBary..668-6882

241—Recreational Vehicles / Campers

KOMFORT 17' Travel Trailer '82 C4633Z $3995. Seminole Ford, 3786 Hwy 17-92....322-1481

BUY HERE PAY HERE
LOW DOWN PAYMENT
NO CREDIT NO INTEREST
COURTESY USED CARS

$ BAD CREDIT $
$ NO CREDIT $
$ WE FINANCE $
72 VW CAMPER $600 DOWN
74 MUSTANG 4 SP. $450 DOWN
78 T-BIRD, AUTO $500 DOWN
78 CHEV. 1/2 T, AUTO $600 DOWN
79 DODGE OMNI $500 DOWN
80 CHEV. CHEVETTE, SCOOTER AUTO, AIR $500 DOWN
$200 SAVINGS ON $ SALE PRICE WITH $ THIS AD
NATIONAL AUTO SALES
1120 S. Sanford Ave.
Sanford
$ 321-4075 $

SANFORD MOTOR CO. AMC JEEP
THIS WEEK'S SPECIAL
80 DATSUN WAGON Nice Little Car $995
79 CHEVY MONZA WGN. Cheap Transportation $795
80 DODGE DIPLOMAT 6 Cyl., Fully Equipped, New Tires $1595
79 MONZA COUPE Air Sharp Little Car $995
81 PONTIAC GRAND PRIX 6 Cyl., Auto, Air, Extra Nice $2995
77 AMC GREMLIN 6 Cyl., Auto, Air, Runs Good $695
Plus 24 More Cars Under $2000
3418 S. Orlando Dr. 322-4362

INCOME TAXES FIGURED FREE
Bring Us Your Income Tax Returns
We'll Figure Them FREE!!
Use Your Refund As Your Down Payment — Drive Home Today
Why Wait! We've Got Your Deal!
Limited offer - Expires April 15, 1987
COURTESY USED CARS SANFORD ORLANDO

SPECIAL Jim Lash's SPECIAL
BLUE BOOK CARS
$2995 $5950
321-0741 830-6688
HWY. 17-92 SANFORD
79 TOYOTA COROLLA
2 DR., 4 SPEED, LOOKS & RUNS GOOD
$850
84 TOYOTA COROLLA SR5
SS COUPE PKG.
LOADED LOW MILES
$6995

BRAND NEW BRIDGEWATER APARTMENTS BRAND NEW
AT OUR PRE-CONSTRUCTION SPECIALS!
322-9104
Dependably Kimmins Properties Management Corp
500 W. Airport Blvd Sanford, FL

Sanford Place
Is Where Your Future Begins From $53,500
FHA • VA Financing
OSCEOLA 3 BR. 2 BA
$523.00 P&I*
Includes: Lot, Mini Blinds, Cathedral Ceilings, Covered Porch, French Doors - Dining Room.
C-427, Sanford
323-5676 OPEN EVERYDAY
SANFORD PLACE

Market Takes A Slide

NEW YORK (UPI) — Prices opened narrowly lower today in active trading of New York Stock Exchange issues.

The Dow Jones industrial average, which rose 9.10 to a record on Thursday, was down 0.42 to 2372.16 shortly after the market opened.

Declines led advances 501-440 among the 1,418 issues crossing the New York Stock Exchange tape.

Early turnover amounted to about 16,446,000 shares.

The Dow hit its seventh record high in eight trading sessions Thursday, buoyed by strong investor demand for oil stocks and shares of Conrail, which went public in the biggest initial public offering in U.S. history.

Ron Doran, head of institutional equity trading at First Albany Corp., said high demand for the Conrail initial public offering attracted other buyers to the market.

Peter VandenBerg, a vice president in equity trading at Shearson Lehman Brothers Inc., said the rally was led by strength in the oil sector following British Petroleum's $70-a-share bid to acquire the 45 percent of Standard Oil it does not already own.

"We're not going to see any tremendous selling before the end of the quarter," VandenBerg said. "There may be some profit taking, but we don't expect anything unusual before next week."

Local Interest

These quotations provided by members of the National Association of Securities Dealers are representative inter-dealer prices as of mid-morning today. Inter-dealer markets change throughout the day. Prices do not include retail markup or markdown.

	Bid	Ask
American Pioneer	8	8¼
Barnett Bank	38	38¼
First Union	28⅝	28⅞
Florida Power & Light	32½	32⅝
Fla. Progress	39¾	39⅞
HCA	38½	38¾
Hughes Supply	26⅝	27
Morrison's	28⅜	28⅝
NCR Corp	68¼	68⅜
Plessey	39¼	40½
Scotty's	14¾	15
Southeast Bank	30⅜	30⅝
SunTrust	24⅝	25⅛
Walt Disney World	64¾	64⅞
Westinghouse	51¼	51½

Gold And Silver

NEW YORK (UPI) — Foreign and domestic gold & silver prices quoted in dollars per troy ounce today:

Gold		
London		
Previous close	411.75	off 2.00
Morning fixing	415.90	up 4.15
Hong Kong	414.55	up 3.40
New York		
Comex spot gold open	415.80	up 4.30
Comex spot silver open	5.92	unchanged

(London morning fixing change is based on the previous day's closing price.)

Dow Jones

Dow Jones Averages — 10 a.m.			
30 Indus	2374.72	up	2.13
20 Trans	949.98	off	1.21
15 Utils	219.48	off	0.23
65 Stock	886.43	up	0.03

Dollar Declines As Gold Moves Higher

By United Press International

The U.S. dollar opened lower on most major world money markets today. The price of gold moved higher.

In earlier trading in the Far East, the dollar closed out the week at 149 yen, down 0.40 from Thursday's close of 149.40 in active trading despite the Bank of Japan's heavy intervention.

Dealers in Japan said the Central Bank stepped in when institutional selling sent the dollar sagging below the 149-yen level.

In European trading, the dollar slipped in Frankfurt, opening at 1.824 German marks, down from Thursday's close of 1.8308.

In Zurich, the dollar opened at 1.5235 Swiss francs, down from 1.5245 and in Paris at 6.072 French francs, down from 6.085 on Thursday.

The dollar also opened lower in Brussels at 37.87 Belgian francs, down from Thursday's 38.045, in Amsterdam at 2.059 Dutch guilders, down from 2.0675 and in Milan at 1,301.25 lire, down from 1,305.15.

In London, the British pound sterling opened unchanged at $1.6055.

In early New York trading, the dollar was lower against all key foreign currencies in moderate trading.

Dealers in New York said they found the dollar's decline especially significant since it happened despite further intervention by the Bank of Japan and the Bank of France.

Low Fuel Prices Curb Inflation

WASHINGTON (UPI) — Moderating fuel price increases and lower-cost autos and auto financing packages held inflation in February to 0.4 percent, just over half what it was the month before, the Labor Department said today.

The cost of transportation, housing, food and medical care all rose in February, but less than they did in January when the overall Consumer Price Index leaped 0.7 percent.

Only apparel and upkeep had sharper price rises in February than the month before, with the arrival of spring clothes at stores pushing prices up 0.7 percent compared with January's 0.4 percent rise.

February's 0.4 percent overall inflation means the rate for the year is a seasonally adjusted 6.7 percent. Economists predict the rest of the year will come closer to February's example than January's, meaning 1987 should end up with an inflation rate near 3.5 percent to 4 percent.

The Consumer Price Index tracks the changing cost of goods and services. In February it hit 334.4, meaning that a set of items worth $100 in 1967 cost $334.40 in February.

Higher energy prices accounted for a third of the increase, but also were a major reason why February's CPI did not go up as much as January's, the Labor Department said.

Gasoline prices rose 4.2 percent in February compared with a 6.6 percent increase the month before.

Group Backs Martinez On Oil Lease Offering

TALLAHASSEE (UPI) — Gov. Bob Martinez has taken a strong pro-environment stance on proposed offshore oil leases and should stick to it, a Florida Public Interest Research Group spokeswoman says.

"It is a very strong position," FPIRG spokeswoman Susan Berryman said of Martinez' request to remove several key areas from the federal lease offer. "We hope he doesn't compromise any of the points because of the pressure the federal government is applying."

Martinez met privately with U.S. Interior Secretary Donald Hodel to discuss the proposed lease offering late Thursday. Hodel has proposed adding some 20 million acres to an oil lease offering in the eastern Gulf of Mexico and southern Atlantic first proposed by his predecessor, James Watt.

The 5-year lease offering is scheduled for presentation to Congress April 17.

As governor, Martinez has the right to request changes in the offering, but the final decision is up to Hodel.

Martinez has asked that 15 areas be deleted from the offering, a position very similar to that taken by his predecessor, Gov. Bob Graham. Among those areas are environmentally sensitive waters around the Florida Keys, waters around the seagrass beds off Dixie County, and a 30-mile buffer zone around the Florida Middle Ground — a fish-breeding area off the Gulf coast south of the Big Bend.

Hodel has already agreed to two of Martinez' key concerns. Hodel agreed to defer any lease offerings immediately surrounding the Florida Middle Ground Reef and to defer offerings around the Big Bend Seagrass Beds. Both those areas are off the central Florida Gulf Coast.

Hodel managed to get into the Capitol for his meeting with Martinez without being spotted either by reporters or demonstrators. He missed a group of about 10 sign-carrying members of FPIRG who had hoped to lobby against the lease offering.

Berryman said her group was concerned about possible environmental damage oil exploration and drilling could cause.

Officials, Lawmakers Square Off On Missile Treaty Issue

WASHINGTON (UPI) — The administration is finding congressional criticism gets louder when officials show up on Capitol Hill to press their case for expanded "Star Wars" testing under the 1972 Anti-Ballistic Missile Treaty.

Assistant Defense Secretary Richard Perle and State Department legal adviser Abraham Sofaer went to the Capitol Thursday to defended the administration's claim that a broad reading of the treaty allows more "Star Wars" research than critics say can be conducted under a traditional close interpretation.

The dispute raged back and forth between a witness table and a committee dais at a joint meeting of the Senate's Judiciary and Foreign Relations panels.

During the negotiations on the ABM treaty, Perle said, U.S. negotiators tried but failed to get the Soviets to accept a narrow reading of what research could be done on weapons designed to destroy incoming missiles or warheads — the heart of what is now "Star Wars," the Strategic Defense Initiative.

The treaty, therefore, Perle said, permits the broader or "legally correct" interpretation the administration insists can be followed. The United States, he said, "cannot be bound to the restrictive interpretation when the Soviets refuse to be so bound."

Judiciary Committee Chairman Joseph Biden, D-Del., an SDI critic and Democratic presidential hopeful, was not convinced.

"What is at issue is a purposeful act of revisionist distortion, undertaken by certain administration officials in an effort to pursue the development of defensive systems in direct violation of the treaty's express intent and thus to destroy the treaty as the foundation of nuclear arms control," Biden said.

The treaty allows each side to have one fixed site on the ground and bars deployment of mobile or space-based systems. The debate is over what the treaty permits in the way of research.

Two years ago, largely because of a new look at what the treaty allows by Sofaer, Reagan declared a broad interpretation of the pact was the "legally correct interpretation." But he held SDI research to within a narrow reading because the program was not that far along.

Sofaer is looking at several treaty aspects again and is expected to be done April 30.

"My sincere hope is after this process finishes (the administration will) reconsider (and) either abrogate the treaty — I hope he does not do that — or adhere to the treaty, but not attempt to amend the treaty," said Biden, noting the treaty contains an escape clause for both sides.

While Sofaer continues his work, opposition to the broad view has grown on Capitol Hill. After studying the negotiating record, Sen. Sam Nunn, D-Ga., the influential Armed Services Committee chairman, concluded the narrow reading was proper.

Sofaer, while noting the Senate, on the basis of administration positions in 1972, understood the treaty to have narrow restrictions, argued that when it gives its advice and consent, "it is to the treaty that was made, irrespective of the explanations it is provided."

...Petsos

Continued from page 1A

that under Florida statutes the governor had the authority to remove Petsos from office. Kruppenbacher said he gave the letter to Lake Mary Mayor Dick Fess and assumed it has been sent. Fess said today the letter was redrafted Thursday, after receiving the information from the State Attorney's office and it would be sent today.

Petsos was arrested the day after Lake Mary police were called to the restaurant. The proprietor said he returned late, around 9 p.m., to deliver supplies and saw a man inside. Leo Cloos told police the intruder looked like Petsos, who co-owns a buiness near-by. Petsos then met with the police and Cloos at the scene. The following day police were intending to charge Petsos with trespass until he arrived at the station and made a "full statement," according to Police Chief Charles Lauderdale. The chief's comment came before he was told by the city manager — on the advice of the city attorney — not to discuss the issue with the press even though the arrest and related paperwork are public record and open for inspection at the county courthouse in Sanford.

Besides burglary, Petsos is accused of taking bread, coffee, coffee filters and plastic trash bags from the restaurant. The items were valued at less than $300, court records show.

The first person Petsos called after his arrest was Fess, according to court records. His second call was to his mother. While at the county jail, he was there about 25 minutes before being released, jail records show. Petsos said he did not want to call a lawyer nor did he want a public defender.

Police waited until the day after the incident to arrest Petsos because they were determining whether a crime had been committed or if the incident was of a civil nature since Petsos formerly owned the business.

Petsos, elected to his first commission term in September 1985, has been excused from attending city commission meetings.

...Rocket

Continued from page 1A

condition.

"I don't have any data that we had a massive electrical failure (that may have indicated a lightning strike)," Gibb said. "That's what my guys are looking at right now."

Other problems could have triggered the accident, such as the failure of the fragile shroud around the satellite when the rocket was undergoing maximum atmospheric stress.

The $78 million rocket, built by General Dynamics and carrying an $83 million Navy communications satellite, disappeared into the clouds about 40 seconds after launch and about 11 seconds later all data beamed back from the vehicle suddenly stopped. The rocket was 14,250 feet high at the time and flying faster than sound.

"At approximately 1 minute into the flight we had a pitchover ... followed by a command from the range safety destruct system to destroy the vehicle," NASA spokesman George Diller said.

The self-destruct command was sent to prevent any chance the out-of-control rocket, about a half mile off the coast, could reach nearby communities.

Data about the flight was immediately impounded for the accident review. It was not known whether NASA's final Atlas-Centaur would be allowed to take off June 11 as planned.

Counting last year's Challenger disaster, the failure marked the nation's fourth major rocket accident in 14 months and the third for NASA.

"We were all very contrite, very broken-hearted in the blockhouse," NASA launch director James Womack said.

Lost along with the Atlas-Centaur rocket was the Navy's FleetSatCom communications satellite that was bound for an orbital station over the Pacific Ocean to join five other such relay stations already in orbit.

"The loss has minimal operational impact," the Navy said in a statement issued at the Pentagon.

The launching was NASA's third major attempt of 1987, after a devastating year in 1986 when the shuttle Challenger was destroyed followed by the explosion of an Air Force Titan 34D rocket April 18 and a NASA Delta failure May 3.

The failure was the first Atlas-Centaur loss since June 1984 and the first NASA failure since the Delta disaster.

HOSPITAL NOTES

Central Florida Regional Hospital
Thursday
ADMISSIONS

Sanford:
Thomas Finnerty
Theresa L. Russell
Sheri L. Gregory, Deltona
Patricia A. Reckburn, Glenwood
Marie Crockett, Lake Mary

DISCHARGES

Sanford:
Edward S. Bennett
Bernard P. Harrill
John W. Thomas, Cresent City
Opal E. Howell, DeBary
Elizabeth F. Reed, Deltona
Tony Russo, Deltona
Annie M. Walker, Deltona
Irwin A. Howell, Enterprise
Marie Crockett, Lake Mary
Catherine M. POlger and baby girl
Nadine Irwin and baby boy, Deltona

BIRTHS

Sheri L. Gregory, a baby boy, Deltona

...SHS

Continued from page 1A

"I hope the board will give serious consideration to our request for additional funds and votes to approve it."

Seminole High is not the first school to encounter cost overruns in the building program which started at the beginning of the school year. Thus far, the board has committed about $6 million from the reserve fund.

Gail Stewart, a Seminole High parent and member of the school's advisory committee thanked the board Wednesday for all they were doing to help Seminole High.

"I'm so grateful to you for accepting it all," she said. "These kids are so proud of Seminole and we are so proud of our school and of Mr. Epps, she said. "The school needs the improvements. You know what its like to buy a new suit or to get your hair done," she said. "It makes you feel so good."

REALTY TRANSFERS

Reinerio M Serrano & Irma to Marlin Detweiler, trustee, land in Sec 21-21-30, $330,000

Ruby E Johnson to Sara C Tolar, Lt 63 Tuscawilla Un 8, $130,000

Branimir Batic to Marc Zipper, Un D, One Douglas Place II, $99,900

Anden Group to Andrew Rodriguez & WF Debra, Lt 179 Orange Grove Park Un 4, $78,300

Ryland Group to Pedro A Vasallo Jr & WF Yolanda, Lt 96 Stillwater Ph I, $88,500

Wilbur P Dershimer & WF Katherine to William D Cline & WF Anna, Lt 51 The Forest Ph 2 Sec 1, $67,900

James P Rhoads & WF Susan to Pedro A Portes & WF Ana E, Lt 31 Blk A North Orlando Terrace Sec 9 Un 2, $55,000

John Ingoglia & WF Linda to Jose L Zabala & WF Marisol, Lt 17 Sunrise Village Un 1, $64,900

E Hugh Chappell Jr, trustee & WF Linda to Continental Circuits Inc, N½ of Lt 8 Blk A, Johnsons Poultry Farms, $2,438,000

Danbury Ltd to Candace E Reed, Lt 109 Danbury Mill Un 2B, $77,900

Amerifirst Fed to Michael G Hardin & WF Diane M, Lt 11 Greenbriar Of Loch Arbor Sec 2, $62,100

Bel-Aire Homes to Robert S Pizzurro & WF Dolfris R, Lt 491 Oak Forest Un 3, $75,000

Anderson G Edwards & WF Annie to Clayton, Williams & Sherwood Inc, land in Sec 35-21-31, $252,800

NTS/FL Res Prop to Charles W Clayton III & Rial Jones DBA Jones-Clayton Constr, Lt 48 Sabal View At Sabal Point, $53,700

Richard S O'Rourke & Dorothy to Personal Advancement Institute Inc, Lt 9 Blk G Sweetwater Club Un 1, $400,000

Raymond L Rettinger & WF Beverly to William J Williams & Sheli M, Lt 34 Wekiva Hills Sec 8, $128,000

Babcock Co to Dorothy W Bolton, Lt 84 Mayfair Meadows, $69,500

Royal Arms Cond to Thomas P Begasse & Michael J Ferrara & WF Dorothy, Un 526 Royal Arms Cond, $50,500

Royal Arms Cond to William J Ryan, Un 508-22 Royal Arms Cond, $63,000

Merrill Lynch Mtg to John P Jaillet & WF Lynette, Lt 6 Blk G Sweetwater Oaks Sec 7, $115,000

Mindich Constr to Louis S Mikolajek & WF Carol, Lt 11 Silver Lakes West At The Crossings Un 1, $104,700

Steven W Himst & WF Linda to Emma R Ralat, Lt 5 Blk C Lake Kathryn Woods, $63,000

William J Boyer & WF Nancy to William F Young & WF Melinda, Lt 4 Blk A Idyllwilde Of Loch Arbor Sec 3, $75,700

Howard E Watson & WF Virginia to Russell L Braxton & WF Joann, N 35' of Lt 12 & S 35' of 13, Goldenrod Manor, $69,500

Gerald McTavish et ux, et al, to Andres A Buenrostro & WF Iris M, Lt 8 Sunrise Un 1, $83,000

Southeastern Homes to Augustus F Boova Jr & WF Kimberly, Lt 22 Trinity Bay Ph II, $119,700

John P Daffola & WF Betsy to Gary L Paskal, Lt 217 Barclay Woods 3rd addn amended plat, $135,000

Sears Mtg Corp to Lam Son Nguyen & WF Suong Ngoc, Lt 4 Blk A Oakcrest, $67,000

E Bruce Ashworth & WF Karen to Denys G Gontard & WF Janis G, Lt 77 Tuscawilla Un 11B, $184,500

M/I Schottenstein Homes to Judith A Minter, Lt 5 Alafaya Woods Ph VII, $71,800

Joseph Genovese & WF Eleanor to Mark R Dall & WF Luann, Lt 12 Blk 4, Cedar Ridge Un 1, $77,500

Terrell Johson Etc, trustees, to Jose Torres & WF Vicki L, Lt 128 Wekiva Cove Ph 3, $160,000

Shoemaker Constr to Louis M Vieira & WF Eileen S, Lt 42 Kaywood Replat Sanf, $89,400

NTS/FL Res Prop to Stephen J Gooch, Lt 70 Sabal View At Sabal Point, $58,900

Elena Janis to Bernard G Janis, Lt 16 Blk 2, Hanover Woods, $115,000

Christopher J Brown to Steven P Haas, Lt 67 Lake Markham Ests, $87,000

Solocon Corp to Seminole Racing Inc, land in Lt 148 Blk D D R Mitchels Survey Of Levy Grant, $200,000

James M Breland & WF Mitzi E to John P Klinger & Paul E Sr, Lt 493 Wekiva Hunt Club Fox Hunt Sec 3, $100,000

Michael Maher to Jean B Reese, land in Sec 10-21-32, $162,400

Neal Harris & Terry Hagen to Green Street Corp, Lts 5, 16 & 22 Blk A Lake Mary Woods, $90,000

Lynnwood A Kummer & WF Robin L to Randy L Deabenderfer & WF Kathy, Lt 37 Blk B Crystal Bowl 2nd addn, $60,000

Steven E Schiffman & WF Jacqueline to Harold Siler & WF Tracy C, Lt 7 Blk J The Woodlands, $89,900

Irvin D Nichols & WF Estelle to Daphne F Humphrey & Betty L Brown, Lt 663 Springs Oaks Un 5, $87,000

Mehdi Emdadi & WF Amy to Keith G Traver & WF Clara S, Lt 16 Blk B Eastbrook s/d Un 16, $69,500

Theda Vance, repr est Frank Carroll, to Janet Hawkins, Lts 3 & 4 Blk 13 Suburban Homes, $55,000

Gary A Reisman & WF Helene to John Thrash & WF Debbie, Lt 21 Jennifer Ests, $112,000

Mildred N McCoy to Douglas S Kiesling & WF Angela J, Lts 6 & 7 Blk H rev plat Markham Park Hts, $53,700

D & K Dev to Fred R Ballenger & WF Margaret A, Lt 41 Cardinal Oaks Cove, $65,000

Rosaline L B Ellis to Theresa M Carola, Un 641 Lake Lotus Club 5 Cond, $56,000

Nancy Brail to John J Luviano & WF Patricia, Lt 1 Blk G Sweetwater Club Un 1, $370,000

Mary L Collet Siler to City of Sanf, Beg NW cor Lt 24 J O Fries Map Of Upsala, $99,000

Sheila O Roberts to Harold G Hartsock & Mary L, Lt 7 Blk 22, Mellonville, $125,000

W & T Inc to Edgar W Jones Jr, from SW cor blk D Weatherstield, $119,300

OFS Dev to Seazona Prop Ltd, from S cor Lt 42, Amended Plat Druid Park, $157,700

Harris Amer Homes to David B Williams & WF Eliz, Lt 35 Hyde Park, $88,900

Walter Reesman Jr & Kathleen to Anthony L Santora, Lt 7 Blk 14, Eastbrook s/d Un 6, $56,000

Homer L Blankenship & WF Cynthia to Dewayne Lorenze, part of Lt 185 & 186, Forest City, Orange Park, $44,500

Area Bldg Corp to Russell J Tainter & WF Jane Z, Lt 78 Sabal View At Sabal Point, $215,000

Martin Mindich & WF Ann to William B Towles & WF Carolyn, Lt 17 Woodbridge At The Springs, Un 3, $165,800

Babcock Co to Alie S Marks, Lt 73 Mayfair Meadows, $66,500

Jacques A Germain & WF Carolyn to Frances J McWilliams, Lt 246 Windward Square, Sec 3, $59,900

Alvin L Savoy & WF Margaret to Sandra J Durr & HB Brian M, Lt 7 Blk N The Woodlands Sec 2, $109,000

Pulte Home Corp to Harold N Spaulding, Lt 15 Alafaya Woods, Ph XII A, $70,400

Pulte Home Corp to Roy H Hale & WF Beryl, Lt 3 Alafaya Woods, Ph XII, $70,400

Grace Sullivan to Board Of Trustees International Imp Trust Fund, Lts 40 42 Spring Hammock, $200,000

Dorothy Wilson & HB Donald to Patrick J Thomas & WF Mary A, E 90' of Lt 5 Blk A Beverly Terr, $62,500

Jonathan Anderson & WF Valerie to Joe W Anderson, Lt 1 Blk A Sterling Park Un 1, $64,000

Jasper D Barefoot Jr & WF Joanne to Richard N Vest, Lt 8 Underoaks, $85,000

Fred E Brooks & WF Loretta to Lee B Haws & WF Polly, land in Sec 35-19-30, $52,000

Gallimore Homes Inc to Frank W Fulmer & WF Eliz, Un 17 & 18 Douglas Center Cond, $340,000

Woodstream Dev Co to Woodstream Ptr Ltd, Portion of Lts 2 & 3, Sec 18, Phillip S R Yonge Grant, $2,500,000

...Route

Continued from page 1A

Expressway, rather than being part of a bypass around I-4 and the Orlando area, was "going to be an urban expressway for Seminole County residents" wanting to get to such places as UCF, Orlando and east Orange County.

But the Lake Mary residents complained such a plan would be short-sighted, and a large beltway connecting in a loop around Orlando and I-4 was really what would be needed in the future.

Brinton said he was only doing what he was directed to do by the seven-member Expressway Authority, and part of that was to at least consider stopping the expressway at Lake Mary Boulevard or U.S. 17-92 instead of going northward to I-4 because there were fewer population centers there and people that far north would probably use I-4.

Construction of the expressway is scheduled to start in late 1989 with the southerly section from State Road 426 to State Road 434 or U.S. Highway 17-92. If built totally, it would be about a 17-mile expressway link connecting to I-4 at the north and the Bee-Line Expressway in Orlando at the south, to Orlando International Airport.

One of the proposed routes would cut through Timacuan golf course in Lake Mary and a few others would go through Lake Mary near Rinehart Road.

Expressway Authority representatives have been meeting with people from Country Downs, Cardinal Oaks, N. Crystal Lake Homeowners Association, Grove View and Glen Haven subdivisions.

The consultants are now gathering information on what churches, schools, homes and wetlands will be affected by each of the 68 alternate routes.

CREMATION SPECIALISTS
OAKLAWN
FUNERAL HOME &
PRE ARRANGEMENT CENTER
322-4263 Est. 1954
The only Funeral Home/Cemetery/Seminole County

Sanford Herald

LEISURE

Complete Week's TV Listings

Sanford, Florida — Friday, March 27, 1987

Through The Looking Glass

• Page 2

Through The Looking Glass....

Brandi quickly catches on to the art of horsemanship. "If I scratch her she'll run," Brandi discovered.

You Meet Animals

Photo Story By
Susan Loden
Herald Feature Writer

Brandi Knight, a 6-year-old Wilson Elementary School kindergartner spent the second day of spring talking to the animals at Nancy and Jim Engebretsen's Rocking Bar E Farm just east of Sanford.

Brandi, the daughter of Angela and Bobby Knight of Paola, is a country girl, but had never seen pigs or goats. She got her first horseback ride and gathered fresh eggs to take home.

Below: A squeal delight. Brandi meets the runt of two litters of pigs that make up a dirty dozen. "I didn't even know what a pig looks like. "I do know the babies are called piglets," said Brandi who is a Wilson Elementary School kindergartner. "They're not like 'Miss Piggy,' (of the Muppets.) She stands on two legs and can talk," she said.

Cover Photo
The second day of spring was a fine time for 6-year-old Brandi Knight's first visit to a farm. Brandi stands back while Nancy Engebretson of the Rocking Bar E Farm east of Sanford, rounds up "Minky Bear" for Brandi's first bareback ride.

Cover Inset
After a visit to the chicken coop, Brandi is ready to go home to Paola with eggs wrapped in her shirttail for mom and dad, Angela and Bobby Knight. She also gathered a few feathers for her own cap.

Left: Despite the eggcitement, papa pig, Nick, found the eggsperience a bit of a boar.

Below: It's every piglet for himself on a run from the barn to meet Brandi.

Above: Brandi, who said "that horse adopted me," wouldn't want to take a pig home. "They were so gross...except that little red one, or the black one or those three little gray ones..." But no amount of pig washing by Farmer Nancy can polish up mama "Mindy" to make her neat enough for fence-sitter, Brandi.

TELEVISION

March 27 Thru April 2

Specials Of The Week

SATURDAY

MORNING

6:00

(7) (9) POPPLES A little girl's playful adventures end in a pleasant surprise when magical and friendly creatures -- the Popples -- jump out of a box filled with old toys.

11:30

(5) (2) CBS STORYBREAK "Robbut: A Tale of Tails" Animated. Based on Robert Lawson's story of a rabbit who is not satisfied with the tail nature gave him, so he assumes the tails of several other creatures. (R)

AFTERNOON

1:00

(5) (2) NICKY AND THE NERD An unlikely friendship develops between a computer whiz (Todd Rolle) and a brash streetwise kid (Frank Scasso)

(7) (9) SOUL TRAIN MUSIC AWARDS This first annual awards presentation honors single and group artists in 14 categories recognizing all forms of black music including rhythm and blues, jazz, gospel and rap. Scheduled performers: George Benson, Shirley Caesar, Cameo, Whitney Houston, Al Jarreau, Patti LaBelle, Run-D.M.C., David Sanborn and Stevie Wonder. Hosts: Dionne Warwick, Luther Vandross. (Airs live on March 23) In stereo.

EVENING

7:00

(10) SPEAKER FROM TEXAS This portrait of Texas Democrat Jim Wright traces his 40-year career including his election as Speaker of the House, effective with the 100th Congress.

8:00

(7) (9) 15 YEARS OF MAGIC Walt Disney World's 15th anniversary is celebrated with a history of its development. Highlights include state and local reaction in the mid-1960s to Walt Disney's choice of Orlando as the site, the park's eventual construction and its opening in 1971, and the building of EPCOT Center.

10:05

(12) SOMETHIN' TO DO: KIDS IN CRIME An examination of the rising rate of juvenile crime in America and the efforts being made to prevent it, featuring interviews with policemen, judges and juvenile offenders.

SUNDAY

AFTERNOON

1:00

(4) REX REED & BILL HARRIS AT THE OSCARS "At the Movies" film critics Rex Reed and Bill Harris comment on this year's Academy Award nominees.

2:00

(7) (9) VERY SPECIAL ARTS STORY Entertainers including Jermaine Jackson, Bonnie Franklin, Itzhak Perlman, Larry Gatlin and the Gatlin Brothers perform for -- and with -- the disabled. Appearances by Pope John Paul II, first lady Nancy Reagan, George Segal and others. Host: Cliff Robertson.

3:00

(7) (9) EVERYTHING YOU WANTED TO KNOW ABOUT TAXES BUT WERE AFRAID TO ASK Host Jack Klugman and an Internal Revenue Service agent provide basic information on tax forms, deductions, preparers and the new tax reform law.

(10) BEAUX ARTS TRIO: AN ENDURING BOUND The members of the Beaux Arts Trio discuss their 30-year career and perform Schubert's Trio in E-flat Major op. 100 and the final movement of Haydn's Trio No. 43 in C Major. Taped at Indiana University's Musical Arts Center (Bloomington) and the Tanglewood Music Festival (Lenox, Mass.) In stereo.

4:00

(4) NATIONAL GEOGRAPHIC A group of students, scientists and mountaineers make a daring descent into the mouth of an 11,500-foot volcano in this 1973 documentary.

5:00

(4) NATIONAL GEOGRAPHIC Nineteen city-bred teen-agers confront some of nature's greatest challenges at the Colorado Outward Bound School, graduating only after climbing the forbidding 18,715-foot Santa Rosa Peak in the Peruvian Andes.

EVENING

6:00

(10) TEN WHO DARED "Jedediah Smith" Before being killed by Indians when only 32, fur trapper Smith journeyed across the entire breadth of the North American continent.

MONDAY

MORNING

11:00

(10) SPEAKER FROM TEXAS This portrait of Texas Democrat Jim Wright traces his 40-year career including his election as Speaker of the House, effective with the 100th Congress.

EVENING

8:00

(7) (9) BARBARA WALTERS SPECIAL Two-time Academy Award nominee Debra Winger and screen legends Bette Davis and Elizabeth Taylor are interviewed by Barbara Walters.

(8) BLIND AMBITION Dean and the other top White House aides are fired by Nixon after appearing before the Senate committee; Dean is judged guilty by Judge John Sirica. (Part 4 of 4)

9:00

(7) (9) ACADEMY AWARDS With eight nominations each, "Platoon" and "A Room With a View" head the list of motion-picture nominees at the 59th annual Academy Awards presentation, live from the Dorothy Chandler Pavilion of the Los Angeles Music Center. Co-hosts: Goldie Hawn, Chevy Chase and Paul Hogan.

10:00

(10) AL JARREAU: LIVE IN LONDON Taped in 1984 at London's Wembley Arena, jazz vocalist Al Jarreau performs many of his hits including "We're in This Love Together," "Let's Pretend," "Trouble in Paradise" and "Boogie Down."

TUESDAY

AFTERNOON

4:00

(5) (2) SCHOOLBREAK SPECIAL "What If I'm Gay?" With the help of an understanding guidance counselor (Ed Marinaro) and a sympathetic friend, a sensitive teen-age athlete (Richard Joseph Paul) tries to come to terms with his confusion over his sexual identity.

EVENING

8:00

(5) (7) HEALTH SPECIAL "Life Lines" Host: Charna Davis. (Live)

10:00

(5) (2) WALTER CRONKITE AT LARGE Reports: how the Center for Disease Control in Atlanta is searching for remedies for violence, as it relates to health problems; the controversy surrounding the first pirate ship ever to be salvaged off the coast of Massachusetts; an interview with retired diplomat George Kennan, considered an expert on U.S.-Soviet relations.

(10) SOLDIERS OF THE SUMMIT This profile of the men who comprised the 10th Mountain Division during World War II examines the role their wartime experiences played in their later careers. Former members of the division include Senate Minority Leader Robert Dole (R-Kan.) and Francis Sargent, former governor of Massachusetts.

WEDNESDAY

EVENING

8:00

(5) (2) FUTURE FLIGHT Historical and archival footage combines with computer-produced animation to illustrate future possibilities in aerospace transportation. Host: Christopher Reeve.

10:05

(12) THREE STOOGES GREATEST HITS Selected shorts of the Three Stooges.

THURSDAY

EVENING

9:00

(10) FAIR GAME! Author John Weistart ("The Law of Sports") moderates this panel discussion of problems within college sports -- payoffs, gambling, drug abuse and academia's failure to educate student athletes. Panelists include Howard Cosell and Notre Dame basketball coach Digger Phelps.

FRIDAY

MORNING

11:00

(10) SOLDIERS OF THE SUMMIT

Sports On The Air

SATURDAY

MORNING

8:00

(12) WRESTLING

AFTERNOON

1:00

(4) WRESTLING

1:30

(12) PRE-SEASON BASEBALL Atlanta Braves vs. Baltimore Orioles (Live)

2:00

(5) (2) PGA GOLF Tournament Players Championship, third round, from Ponte Vedra, Fla. (Live)

3:00

(7) (9) PBA BOWLING $250,000 Toledo Trust PBA National Championship, from Toledo, Ohio. (Live)

3:30

(5) (2) COLLEGE BASKETBALL NCAA Tournament Final Four Game One. (Live)

4:30

(7) (9) WIDE WORLD OF SPORTS Scheduled: Pernell Whitaker (11-0, 6 KOs) vs. Roger Mayweather (26-4, 17 KOs) in a lightweight bout scheduled for 12 rounds, live from Norfolk, Va.; a replay of the Marvin Hagler vs. Thomas Hearns world middleweight title bout which was taped April 15, 1985 and has never aired on network television.

4:35

(12) BALTWATER ANGLER

5:05

(12) FISHING WITH ROLAND MARTIN

5:30

(5) (2) COLLEGE BASKETBALL NCAA Tournament Final Four Game Two. (Live)

5:35

(12) FISHIN' WITH ORLANDO WILSON

SUNDAY

MORNING

6:00

(11) SPORTSMAN'S FRIEND / HAROLD ENSLEY

10:30

(4) WRESTLING

AFTERNOON

12:00

(5) (2) SPORTS SUNDAY Scheduled: World Figure Skating Championships, encore performances by the recently crowned 1987 champions, from Cincinnati. (Taped)

1:00

(5) (2) WOMEN'S BASKETBALL NCAA Tournament Championship Final, from Austin, Texas. (Live)

1:05

(12) NBA BASKETBALL Philadelphia 76ers at Boston Celtics (Live) (Subject to blackout)

1:30

(7) (9) HANK PARKER OUTDOOR MAGAZINE

3:00

(5) (7) PGA GOLF Tournament Players Championship, final round, from Ponte Vedra, Fla. (Live)

3:30

(7) (9) SKIING U.S. Pro Championship, from Stratton Mountain, Vt. (Taped)

4:00

(7) (9) WIDE WORLD OF SPORTS Scheduled: Iditarod Trail sled dog race, a 1,000-mile race from Anchorage to Nome, Alaska; Professional Figure Skating World Challenge of Champions, pairs program, from Paris. (Taped)

5:30

(12) WRESTLING

EVENING

11:00

(11) HEALTH & TENNIS CLUB RESOLUTION

(12) SPORTS PAGE

MONDAY

EVENING

8:00

(5) (2) COLLEGE BASKETBALL NCAA Tournament Championship Final, from New Orleans. (Live)

TUESDAY,

EVENING

8:30

(12) NBA BASKETBALL Washington Bullets at Chicago Bulls (Live)

10:45

(12) NBA BASKETBALL Houston Rockets at Los Angeles Lakers

WEDNESDAY

EVENING

8:30

(11) NBA BASKETBALL Atlanta Hawks at Milwaukee Bucks (Live)

FRIDAY

EVENING

8:05

(12) NBA BASKETBALL Chicago Bulls at Washington Bullets (Live) (Subject to blackout)

What's Happening? In The SOAPS

By Nancy M. Reichardt

ALL MY CHILDREN

Natalie accepted Palmer's marriage proposal after another quarrel with Ross. Mark was released from the rehabilitation center and Ellen rehired him to play piano at the Chateau. Jesse moved in with Syd as part of his plan to expose Otis' boss. Logan seduced Skye. The would-be assassin's bullet only grazed Travis. The assassin, who is a woman, sent a threatening letter to Erica. Stuart flipped when he learned his ex-wife, Joanna Yaeger, is in town and wants a share of his money. Stuart remembered that Joanna hates Erica. Jesse was arrested trying to steal a baby from the hospital. Angie reluctantly tried to help Jesse steal the baby on orders from Otis' mystery boss. Matt and Robin shared a kiss. The mystery boss sent shady lawyer, Robert Cherry, to get Jesse off the hook. Logan Russell introduced himself to Benny, then asked for a job. Angie told a sympathetic Jeff about Jesse's undercover work.

ANOTHER WORLD

The serial killer escaped after his attempt to kill Crystal Gayle was foiled. M.J. later found an unconscious Alan Glaser, who was attacked by the killer. Lisa admired Jaime, who has taken illegal alien, Manual, under his wing until he can locate the boy's family. Mitch admitted he was smitten by Crystal, who left town after her singing engagement at TOPS. Michael talked to John's Army buddy, Willie, who recognized a black marketeer named the "Fat Man" in the photo with John. Donna tagged along with Michael, who went to Mexico in search of the "Fat Man." Michael summoned Mitch to Mexico to help with the search. The serial killer challenged Adam to meet him face-to-face at a building owned by Peter, but the killer never showed. M.J. is worried about Cheryl's involvement with Chad. Scott spent more time with Patricia after he saw Cheryl on Chad's arm. Mary and Vince are dating.

AS THE WORLD TURNS

Believing that Craig still loves Sierra, Iva rejected Craig's marriage proposal and lied that she doesn't love him. Casey learned that his former lover, Taylor Baldwin, has joined the Memorial Hospital staff. Duncan pulled a temporary disappearing act, and later told Shannon he'd been hunting in Canada. Holden is jealous of Dusty, who received his big bucks trust fund and Walsh Enterprises stock for his birthday. Meg readily agreed to secret meetings with Tonio. Roy spent time with Sabrina's lawyer, Jessica. Rod made phone calls to a mystery person. Margo criticized Hal's budding romance with Barbara. After learning that John is married to Lucinda, Dusty asked to move in with Lyla. Paul overheard Hal tell Barbara that Emily is still traveling with James, whose jet was spotted in Argentina. Earl warned Duncan that he's determined to uncover the Falcon's identity. Frannie is trying to be friends with Sabrina.

THE BOLD AND THE BEAUTIFUL

Premiere week. Ridge Forrester told his designer father, Eric, that he thinks Eric's new fashion line lacks sex appeal. Brooke Logan told Detective Dave Reed, and her brother, Storm, that three guys roughed her up and tried to force her into their van. Dave, who loves Brooke, vowed to find the three men. Eric's playboy son, Ridge, proposed marriage to Caroline Spencer after she nixed sleeping with him without the benefit of marriage. Caroline's father, Bill, doesn't like Ridge. Eric insisted to his wife, Stephanie, that he's not having an affair with his assistant, Margo Lynley. Storm tried to cheer up his sister, Katie, who thinks she's ugly.

DAYS OF OUR LIVES

Orpheus showed a devastated Roman video tapes of Marlena with Orpheus' children, then nixed telling Roman if Marlena is dead or alive. Gillian convinced her twin sister, Grace, to help Gillian, who's determined to take Shane's love away from Kimberly. Shane suspects that Gillian might have killed Emma and the cab driver. Patch's bail was rescinded when the cops caught him using a knife to protect Kayla from a gang of thugs. Angelica snubbed Justin after their one-night-stand, but pretended an interest in Justin when Alex came on to her. During sessions with Kimberly, Adrienne remembered that Duke raped her. Mike and Robin checked Maggie into the hospital for more tests in hopes of diagnosing Maggie's illness. Shane realized something weird is going on with Gillian. Shane had several encounters with Grace, whom he mistook for Gillian. Kimberly moved in with Paul in an effort to help Andrew adjust to Kimberly.

GENERAL HOSPITAL

Duke fretted over Anna's reputation when Mark released a newspaper article about cover-ups and corruption in the police department. Frisco arrested, and later released, a suspect in Tania's hit-and-run death. Tania's real killer, Corey, split from the psychiatric ward where he's been a patient of Tom's. Felicia fell trapped after she agreed to help Tony take care of Barbara Jean. A nosy Amy realized that Jake might be the father of Lucy's baby. Greta confided to her assistant, Connie Daniels, that someone may be trying to kill Greta. Anna and Duke are worried about Mark's investigation of Angus' "suicide." Sean and Wolfgang convinced Edward to buy into their HTI takeover deal. Rosa admitted that she doesn't want to return to South America. Monica invited Rosa to live with her while Rosa recuperates from her operation. Terry and Patrick argued over her desire to have a career.

GUIDING LIGHT

After visiting her ailing father, India told Paul she's going to sell her art gallery, but she still wants her cut from the illegal art deals. Paul ordered his henchman, Girard, to order a hit on Philip's life. Christine and Jackson are attracted to each other. Rusty and Hawk can't admit the father-son love they have for each other. Vanessa and Little Billy moved in with Henry. Rusty fumed when Hawk blew Rusty's cover during a police stakeout. Rosa and Vanessa came close to making love, but resisted temptation. Maureen was jealous that Ed has named Lillian temporary hospital administrator. Paul admitted to Alan that he arranged for Chelsea's near electrocution as a warning to Philip to discontinue his investigation of the art scam. Chelsea kept mum to Philip about her first encounter with Paul. H.B. gave Alex a kiss on the cheek. Christine is jealous that Roxie and Johnny are happy.

LOVING

Det. Hindeman arrested Steve, who confessed to Nick's murder. To protect Steve, Trisha lied that she killed Nick, but the police didn't believe her. Elan boasted to Lottie that he's going on a business trip and when he returns he'll be a rich man. On Kelly's advice, Rob cut his punk-styled hair in the hopes that he'll get a good paying job. Hindeman's son, Dave, is a high school basketball star. Dave discouraged Ned's interest in April, a fellow student. Jim was suspicious of Rob's mother, Terry, who showed for a school counselling session after Rob pressured her into it.

RYAN'S HOPE

Preoccupied with thoughts of Ryan, Rick failed to react in time to save his police partner, Sam, who was shot during a robbery attempt. Jack was suspicious when Zena told conflicting stories about the injury that has caused her to undergo therapy sessions. Johnno admitted that he loves Lizzie, but he doesn't think she loves him. Melinda told Pat that she's aware that she had an out-of-body experience during her surgery. Melinda nixed more surgery after Pat said tests show that the spot on her lung is malignant. Ryan failed in an attempt to be the perfect hostess to Sam and his family.

See SOAPS, page 5

FRIDAY March 27

EVENING

6:00
(4) (5) (7) NEWS
(11) GIMME A BREAK!
(10) MACNEIL / LEHRER NEWSHOUR
(8) KNIGHT RIDER

6:05
(12) BEVERLY HILLBILLIES

6:30
(4) NBC NEWS
(5) CBS NEWS
(7) ABC NEWS
(11) TOO CLOSE FOR COMFORT An old friend with a penchant for practical jokes sets Henry up with a gorgeous blonde in a restaurant.

6:35
(12) ANDY GRIFFITH

7:00
(4) NEWLYWED GAME
(5) (8) PM MAGAZINE Marilyn Beck's predictions for the upcoming Academy Awards; the results of a poll on favorite summer vacation spots.
(7) JEOPARDY
(11) BARNEY MILLER
(10) CONNECTIONS: AN ALTERNATE VIEW OF CHANGE "Thunder In The Skies" James Burke takes a close look at the many changes in energy sources since the 13th century. (R)
(8) MOVIE "Never A Dull Moment" (1968) (Part 2 of 2) Dick Van Dyke, Edward G. Robinson. A case of mistaken identity disrupts the life of an actor known for playing gangsters as a mobster recruits him for a planned art heist. A "Wonderful World of Disney" presentation.

7:05
(12) SANFORD AND SON

7:30
(4) ENTERTAINMENT TONIGHT Christopher Reeve discusses his upcoming "Superman IV" movie.
(5) DATING GAME
(7) WHEEL OF FORTUNE
(11) BENSON

MAX-Cinemax Comedy
* Experiment:
Timothy Stack
only on CINEMAX
CINMAX Adv.

7:35
(12) HONEYMOONERS

8:00
(4) ROOMIES Nick (Burt Young) trains Matthew (Corey Haim) for the college wrestling team. In stereo.
(5) NOTHING IS EASY
(7) THE RICH AND FAMOUS: 1987 WORLD'S BEST The third annual countdown of the world's best hotels, restaurants and resorts with appearances by Bob Hope, Morgan Brittany, Victoria Principal, Joan Van Ark and Susan Sullivan. Host: Robin Leach.
(11) HART TO HART
(10) WASHINGTON WEEK IN REVIEW
(8) MOVIE "Georgy Girl" (1966) Lynn Redgrave, Alan Bates. A girl marries a well-to-do older man in order to give her friend's baby a home.

8:05
(12) NBA BASKETBALL Boston Celtics at Chicago Bulls (Live) (Subject to blackout)

8:30
(4) AMAZING STORIES Unable to deal with the impending loss of his wife, a 70-year-old man encounters his daughter -- who died 40 years ago. In stereo.
(5) POPCORN KID Lynn Holly's (Faith Ford) accepted as a contestant in Kansas City's Dream Queen beauty pageant.
(10) WALL STREET WEEK "Overboard on Over-the-Counter Stocks" Guest: Louis G. Navellier, president of Insight Capital Management.

9:00
(4) MIAMI VICE
(5) KENNY ROGERS: WORKING AMERICA Country singer Kenny Rogers traverses the United States in this musical celebration of America. In stereo.
(11) TRAPPER JOHN, M.D.
(10) A FINE ROMANCE

9:30
(10) A FINE ROMANCE

10:00
(4) STINGRAY
(5) FALCON CREST
(7) SISKEL AND EBERT: IF WE PICKED THE OSCARS The two film critics discuss their personal choices for this year's Academy Awards which are being presented on March 30.
(11) INN NEWS
(10) OPEN ALL HOURS
(8) GETTING RICH YOUR WAY

10:20
(12) WILD, WILD WORLD OF ANIMALS

10:30
(11) BOB NEWHART
(10) TWO RONNIES
(8) CAROL BURNETT AND FRIENDS

10:50
(12) NIGHT TRACKS: POWER PLAY

11:00
(4) (5) (7) NEWS
(11) LATE SHOW Host: Joan Rivers. Scheduled: jazz artist David Sanborn. In stereo.
(10) MONTY PYTHON'S FLYING CIRCUS
(8) BARGAINS TONIGHT

11:30
(4) TONIGHT SHOW Host: Johnny Carson. Scheduled: comic Ritch Shynder, singer Etta James, animal expert Jim Fowler. In stereo.
(5) M*A*S*H
(7) NIGHTLINE

11:50
(12) NIGHT TRACKS Included: Geneels ("Tonight, Tonight, Tonight"); Sammy Hager ("Winner Takes All"); Billy Bragg ("Greetings To The New Brunette"); Billy Branigan ("Maybe Tonight"). In stereo.

12:00
(5) PGA GOLF HIGHLIGHTS Early round highlights of the Tournament Players Championship, from Ponte Vedra, Fla. (Taped)
(7) NIGHTLIFE Host: David Brenner. Scheduled: actors John Savage and Robert Townsend. In stereo.
(11) ASK DR. RUTH Topic: teen paternity.
(8) NIGHT OWL FUN

12:15
(5) HOT TRACKS

12:30
(4) FRIDAY NIGHT VIDEOS Hosted by wrestling personalities including Randy "Macho Man" Savage and Andre the Giant. Videos by Bruce Springsteen ("Born to Run"), Janet Jackson ("Let's Wait Awhile"), the Bangles ("Walking Down Your Street") and Billy Joel & Ray Charles ("Baby Grand"). In stereo.
(7) MOVIE "Blood From The Mummy's Tomb" (1972) Andrew Keir, Valerie Leon.
(11) HAWAII FIVE-0

12:50
(12) NIGHT TRACKS

1:15
(5) NEWS

1:30
(11) BIZARRE Sketches: an unfaithful husband gets amnesia; an old football pro comes out of retirement; cooking in the White House.

1:50
(12) NIGHT TRACKS

2:00
(4) 2 ROOKS TONIGHT
(11) DUKES OF HAZZARD

2:15
(7) SMILIN' JACK

2:45
(7) MOVIE "A Hill In Korea" (1956) Ronald Lewis, Stephen Boyd.

2:50
(12) NIGHT TRACKS

3:00
(11) BJ / LOBO
(8) NIGHT OWL FUN

3:50
(12) NIGHT TRACKS

SATURDAY March 28

MORNING

5:00
(11) CNN NEWS

5:30
(11) CNN NEWS

5:50
(12) NIGHT TRACKS

6:00
(7) POPPLES A little girl's playful adventures end in a pleasant surprise when magical and friendly creatures -- the Popples -- jump out of a box filled with old toys.
(11) CHRISTIAN SCIENCE MONITOR REPORTS
(12) CNN NEWS
(8) SUNRISE SHOPPING AT A SAVINGS

6:30
(4) MUPPETS
(7) KIDEO TV
(11) IT'S YOUR BUSINESS
(12) BETWEEN THE LINES

7:00
(4) KIDO VIDEO
(11) THREE STOOGES
(12) GUNSMOKE

7:30
(4) YOUNG UNIVERSE
(5) 30 MINUTES

8:00
(4) KISSYFUR
(5) BERENSTAIN BEARS
(7) WUZZLES
(11) IMPACT
(10) LAP QUILTING
(12) WRESTLING

8:30
(4) DISNEY'S ADVENTURES OF THE GUMMI BEARS
(5) WILDFIRE
(7) CARE BEARS FAMILY
(11) MOVIE "Tarzan And The Trappers" (1958) Gordon Scott, Eve Brent. Tarzan prevents trappers from taking both animals and precious gems from a lost city.
(10) HOMETIME

9:00
(4) SMURFS
(5) JIM HENSON'S MUPPET BABIES
(7) FLINTSTONE KIDS
(10) FLORIDA HOME GROWN
(12) NATIONAL GEOGRAPHIC EXPLORER
(8) SHOP-AT-HOME AND SAVE

9:30
(10) FRUGAL GOURMET

10:00
(5) PEE-WEE'S PLAYHOUSE
(7) REAL GHOSTBUSTERS
(11) MOVIE "House Calls" (1978) Walter Matthau, Glenda Jackson. A widowed doctor who has allowed his Casanova tendencies free reign falls for a divorcee who doesn't believe in philandering.
(10) MAGIC OF OIL PAINTING

10:30
(4) ALVIN AND THE CHIPMUNKS
(5) TEEN WOLF
(7) POUND PUPPIES
(10) THIS OLD HOUSE

11:00
(4) SCIENCE CENTER FUN
(5) GALAXY HIGH
(7) BUGS BUNNY & TWEETY SHOW
(10) INDOOR GARDENS
(12) MOVIE "Away All Boats" (1956) Jeff Chandler, George Nader. A transport crew proves its worth while under attack during World War II.

11:30
(4) PUNKY BREWSTER
(5) CBS STORYBREAK "Robbut: A Tale of Tails" Animated. Based on Robert Lawson's story of a rabbit who is not satisfied with the tail nature gave him, so he assumes the tails of several other creatures. (R)
(7) EWOKS
(10) BODYWATCH

AFTERNOON

12:00
(4) LAZER TAG ACADEMY In stereo.
(5) HULK HOGAN'S ROCK 'N' WRESTLING
(7) DANCIN' TO THE HITS
(11) MOVIE "The Landlord" (1970) Beau Bridges, Lee Grant. A wealthy young man causes a stir within his family when he decides to purchase a tenement house in the ghetto.
(10) GROWING YEARS
(8) MID-DAY BARGAINS

12:30
(4) AMERICA'S TOP TEN
(7) PUTTIN' ON THE HITS
(10) GROWING YEARS

1:00
(4) WRESTLING
(5) NICKY AND THE NERD An unlikely friendship develops between a computer whiz (Todd Rolle) and a brash streetwise kid (Frank Scasso).
(7) SOUL TRAIN MUSIC AWARDS This first annual awards presentation honors single and group artists in 14 categories recognizing all forms of black music including rhythm and blues, jazz, gospel and rap. Scheduled performers: George Benson, Shirley Ceasar, Cameo, Whitney Houston, Al Jarreau, Patti LaBelle, Run-D.M.C., David Sanborn and Stevie Wonder. Hosts: Dionne Warwick, Luther Vandross. (Airs live on March 23) In stereo.
(10) EARTH, SEA AND SKY

1:30
(5) MORE REAL PEOPLE
(10) EARTH, SEA AND SKY
(12) PRE-SEASON BASEBALL Atlanta Braves vs. Baltimore Orioles (Live)

2:00
(4) LAUREL AND HARDY
(5) PGA GOLF Tournament Players Championship, third round, from Ponte Vedra, Fla. (Live)
(11) MOVIE "Boeing, Boeing" (1965) Tony Curtis, Jerry Lewis. A London playboy thinks he has devised a foolproof plan for juggling the visits of his three stewardess girlfriends until, unexpectedly, their planes all land on the same day.
(10) AMERICAN GOVERNMENT

2:30
(10) AMERICAN GOVERNMENT

3:00
(7) PBA BOWLING $260,000 Toledo Trust PBA National Championship, from Toledo, Ohio. (Live)
(10) FACES OF JAPAN This profile of an elementary school teacher illustrates why teaching is thought of as a "holy" profession in Japan.
(8) MID-DAY BARGAINS

3:30
(4) LAUREL AND HARDY
(5) COLLEGE BASKETBALL NCAA Tournament Final Four Game One. (Live)
(10) TONY BROWN'S JOURNAL A discussion of why there are no black head coaches in the National Football League.

4:00
(4) MOVIE "The Master Touch" (1974) Kirk Douglas, Florinda Bolkan. A famous safe-cracker attempts to rob the impregnable vault of an insurance company.
(11) MOVIE "Little Fauss And Big Halsy" (1970) Robert Redford, Michael J. Pollard. Two motorcyclists leave behind a string of broken hearts as they roar through the West on battered bikes with desperate dreams.
(10) WE'RE COOKING NOW
(8) AMERICA'S BIGGEST BARGAINS

4:15
(12) CNN NEWS

4:30
(7) WIDE WORLD OF SPORTS Scheduled: Pernell Whitaker (11-0, 6 KOs) vs. Roger Mayweather (26-4, 17 KOs) in a lightweight bout scheduled for 12 rounds, live from Norfolk, Va.; a replay of the Marvin Hagler vs. Thomas Hearns world middleweight title bout which was taped April 15, 1985 and has never aired on network television.
(10) MODERN MATURITY Scheduled: travel planning and group vacation options (Part 1 of 2); U.S. News and World Report Editor in Chief Mortimer Zuckerman discusses the press's role in national security issues.

4:35
(12) SALTWATER ANGLER

5:00
(10) WASHINGTON WEEK IN REVIEW
(8) MAMA'S FAMILY Mama helps Aunt Effie recover from a concussion.

5:05
(12) FISHING WITH ROLAND MARTIN

5:30
(5) COLLEGE BASKETBALL NCAA Tournament Final Four Game Two. (Live)
(10) WALL STREET WEEK "Overboard on Over-the-Counter Stocks" Guest: Louis G. Navellier, president of Insight Capital Management.
(8) IT'S A LIVING

5:35
(12) FISHIN' WITH ORLANDO WILSON

EVENING

6:00
(4) (7) (8) NEWS
(11) SMALL WONDER Jamie learns it's not easy being an adult.
(10) FRUGAL GOURMET Preparation of paella, chicken and chickpea stew, as well as garlic and egg soup.
(8) CHARLES IN CHARGE Buddy takes over at the Powells' house when Charles visits his parents.

6:05
(12) WRESTLING

6:30
(4) NBC NEWS
(7) ABC NEWS
(11) NEW GIDGET Gidget saves the day when Danni's plans for a charity concert take a dismal turn. (R)
(10) HOMETIME An overall view of how a home plumbing system works; roughing in vent and waste pipes and installing the plumbing fixtures.
(8) ONE BIG FAMILY Don decides to sell the house. (R)

7:00
(4) THROB Sandy brings Zach along to Buffalo to visit her parents.
(7) RUNAWAY WITH THE RICH AND FAMOUS A visit to St. Croix in the Virgin Islands; actress Sheryl Lee Ralph in Jamaica; Denver's Rattlesnake Club restaurant.
(11) TED KNIGHT SHOW Lisa learns an important lesson when she spends too much money on lottery tickets.
(10) SPEAKER FROM TEXAS This portrait of Texas Democrat Jim Wright traces his 40-year career including his election as Speaker of the House, effective with the 100th Congress.
(8) DEMPSEY & MAKEPEACE Dempsey and Makepeace go undercover when they learn that a French master criminal is planning a series of jewelry store robberies.

7:30
(4) FLORIDA'S WATCHING
(7) WHEEL OF FORTUNE
(11) 9 TO 5 Marsha's latest date ends tragically.

8:00
(4) FACTS OF LIFE Blair tampers with a computer program so that she can be matched with a hunk for an upcoming party. In stereo. (R)
(5) OUTLAWS An everyday assignment turns into a case of double duty when the Outlaws try to reform a teen-age delinquent.
(7) 15 YEARS OF MAGIC Walt Disney World's 15th anniversary is celebrated with a history of its development. Highlights include slide and local reaction in the mid-1960s to Walt Disney's choice of Orlando as the site, the park's eventual construction and its opening in 1971, and the building of EPCOT Center.
(11) MOVIE "All The President's Men" (1976) Robert Redford, Dustin Hoffman. Based on the book by Carl Bernstein and Bob Woodward. Two Washington Post reporters experience constant setbacks while uncovering the scandalous facts behind the Watergate break-in.
(10) PROFILES OF NATURE
(8) INSIDERS

8:05
(12) MOVIE "Guns Of The Timberland" (1960) Alan Ladd, Jeanne Crain. Townspeople fearing for their land battle loggers who have permission to clear a hillside.

8:30
(4) 227 Mary and Sandra compete against one another on the "Wheel of Fortune" game show. In stereo. (R)
(10) ARTHUR C. CLARKE'S WORLD OF STRANGE POWERS Topic: poltergeists.

9:00
(4) GOLDEN GIRLS Blanche fears she's pregnant -- but she's actually going through menopause. In stereo. (R)
(5) (8) MOVIE "China Rose" (1983) George C. Scott, Ali MacGraw. An American businessman visiting China joins forces with his female interpreter to search for clues concerning the fate of his son, who had disappeared there 15 years earlier. (R)
(7) OHARA A man uses his unwitting daughter as a courier for a fortune in stolen jewels.
(10) WALK THROUGH THE 20TH CENTURY WITH BILL MOYERS The impact of the automobile on American life.
(8) GLOW: GORGEOUS LADIES OF WRESTLING

9:30
(4) AMEN Deacon Frye's called on to help deliver the child of an unwed, pregnant teen-ager. In stereo. (R)

10:00
(4) HUNTER
(7) SPENSER: FOR HIRE Spenser journeys to Maine in search of an escaped prisoner. (R)
(10) DOCTOR WHO "Kinda" The Tardis lands on a tranquil, tropical world populated by peaceful telepathics that is soon to be invaded by an evil, other-worldly intelligence.
(8) GETTING RICH YOUR WAY

10:05
(12) SOMETHIN' TO DO: KIDS IN CRIME An examination of the rising rate of juvenile crime in America and the efforts being made to prevent it, featuring interviews with policemen, judges and juvenile offenders.

10:30
(11) INN NEWS
(8) TALES FROM THE DARKSIDE A little girl foresees the death of family members and friends.

11:00
(4) (5) (7) NEWS
(11) MAUDE
(8) BARGAINS TONIGHT

11:05
(12) NIGHT TRACKS: CHARTBUSTERS

11:30
(4) SATURDAY NIGHT LIVE Host: Charlton Heston. Musical guest: Grammy Award-winning jazz / classical musician Wynton Marsalis. In stereo.
(5) STAR TREK
(7) LIFESTYLES OF THE RICH AND FAMOUS George Hamilton on the French Riviera; a profile of Amalita Fortabat, one of the world's wealthiest women; singer Eartha Kitt. (R)
(11) MOVIE "The Island" (1980) Michael Caine, David Warner.

12:00
(8) NIGHT OWL FUN

12:05
(12) NIGHT TRACKS Included: Berlin ("You Don't Know"); Stacey Q ("We Connect"); Billy Branigan ("Maybe Tonight"); Europe ("Rock The Night"). In stereo.

12:30
(5) UNTOUCHABLES
(7) MOVIE "The Pride Of St. Louis" (1952) Dan Dailey, Joanne Dru.

1:00
(4) OFF THE WALL

1:05
(12) NIGHT TRACKS

1:30
(4) MTV VIDEO COUNTDOWN
(5) NEWS
(11) MOVIE "Battling Bellhop" (1937) Bette Davis, Edward G. Robinson.

2:05
(12) NIGHT TRACKS

2:15
(7) MOVIE "Forty-Second Street" (1933) Ruby Keeler, Dick Powell.

3:00
(11) MOVIE "Sex And The Married Woman" (1977) Joanna Pettet, Barry Newman.
(8) NIGHT OWL FUN

3:05
(12) NIGHT TRACKS

4:05
(12) NIGHT TRACKS

4:30
(7) MOVIE "Charlie Chan: The Shanghai Chest" (1948) Roland Winters, Mantan Moreland.

SUNDAY March 29

MORNING

5:00
(11) CNN NEWS

5:05
(12) NIGHT TRACKS

5:30
(7) GUNS OF WILL SONNETT
(11) CNN NEWS

6:00
(4) LAW AND YOU
(7) VIEWPOINT ON NUTRITION
(11) SPORTSMAN'S FRIEND / HAROLD ENSLEY
(12) CNN NEWS
(8) SUNRISE SHOPPING AT A SAVINGS

6:30
(4) FLORIDA'S WATCHING
(5) FOR OUR TIMES Experts discuss compulsive gambling and the consequences it can bring to the religious and spiritual life of individuals and families.
(7) ESSENCE
(11) W.V. GRANT
(12) WORLD TOMORROW

7:00
(4) 2'S COMPANY
(5) ROBERT SCHULLER
(7) COVER STORY
(11) BUGS BUNNY AND PORKY PIG
(12) IT IS WRITTEN

7:30
(4) HARMONY AND GRACE
(7) JIMMY SWAGGART
(11) TOM AND JERRY
(12) TOM & JERRY AND FRIENDS

8:00
(4) VOICE OF VICTORY
(5) WORLD TOMORROW
(11) WOODY WOODPECKER
(10) SESAME STREET (R)

8:30
(4) SUNDAY MASS
(5) DAY OF DISCOVERY
(7) ORAL ROBERTS
(11) JEM

9:00
(4) REAL TO REEL
(5) SUNDAY MORNING Scheduled: the dangers of big money in college sports.
(7) FIRST PRESBYTERIAN CHURCH OF ORLANDO
(11) INHUMANOIDS
(10) OWL / TV A 13-year-old expert on paleontology; the common cold; the spadefoot toad; building a totem pole. (R)
(8) SHOP-AT-HOME AND SAVE

9:30
(4) WORLD TOMORROW
(7) FIRST BAPTIST CHURCH
(11) THREE STOOGES
(10) FRENCH CHEF

9:35
(12) ANDY GRIFFITH

10:00
(4) VIBRATIONS
(11) MOVIE "Angel In My Pocket" (1969) Andy Griffith, Lee Meriwether. A newly ordained minister seeks to unite his quarreling parishioners.
(10) JOY OF PAINTING

10:05
(12) GOOD NEWS

10:30
(4) WRESTLING
(5) FOR YOUR HEALTH Topic: "Brain Tumors."
(7) IT IS WRITTEN
(10) WOODWRIGHT'S SHOP

10:35
(12) MOVIE "The Unforgiven" (1960) Audrey Hepburn, Burt Lancaster. A pioneer family struggles against the hostile Kiowa Indians, who claim that the pioneers' adopted daughter is a member of their tribe.

11:00
(5) 30 MINUTES
(7) SPEAK EASY
(10) NEWTON'S APPLE

11:30
(4) TODAY'S BUSINESS
(5) FACE THE NATION
(7) THIS WEEK WITH DAVID BRINKLEY
(10) GOURMET COOKING

AFTERNOON

12:00
(5) SPORTS SUNDAY Scheduled: World Figure Skating Championships, encore performances by the recently crowned 1987 champions, from Cincinnati. (Taped)
(11) MOVIE "My Bodyguard" (1979) Chris Makepeace, Adam Baldwin. After moving to Chicago, a teen-ager is tormented by a gang leader until he devises a scheme to give the bully a dose of his own medicine.
(10) WONDERWORKS "Hockey Night" A 14-year-old girl sparks opposition in her small town when she dons a hockey uniform and joins a boys' championship team.
(8) MID-DAY BARGAINS

12:30
(4) MEET THE PRESS
(7) SISKEL & EBERT & THE MOVIES Scheduled reviews: "Blind Date" (Kim Basinger, Bruce Willis); "Dolls" (horror film by director Stuart Gordon); "Marlene" (Marlene Dietrich documentary).

1:00
(4) REX REED & BILL HARRIS AT THE OSCARS "At the Movies" film critics Rex Reed and Bill Harris comment on this year's Academy Award nominees.
(5) WOMEN'S BASKETBALL NCAA Tournament Championship Final, from Austin, Texas. (Live)
(7) HEROES: MADE IN THE U.S.A.
(10) GREAT PERFORMANCES "December Flower" This drama, chronicling love's power to revitalize, explores the developing relationship between a lonely widow and her elderly aunt after the younger woman's visit compels her to begin a campaign to rescue her relative from abandonment and neglect. Stars Jean Simmons, Mona Washbourne.

1:05
(12) NBA BASKETBALL Philadelphia 76ers at Boston Celtics (Live) (Subject to blackout)

1:30
(7) HANK PARKER OUTDOOR MAGAZINE

2:00
(4) MOVIE "Murder Can Hurt You" (1980) Jamie Farr, Gavin McLeod. Eight super-sleuths band together to battle a common foe, the brilliant but deadly "Man in White."
(7) VERY SPECIAL ARTS STORY Entertainers including Jermaine Jackson, Bonnie Franklin, Itzhak Perlman, Larry Gatlin and the Gatlin Brothers perform for -- and with -- the disabled. Appearances by Pope John Paul II, first lady Nancy Reagan, George Segal and others. Host: Cliff Robertson.
(11) MOVIE "Sidney Short" (1981) Lorna Patterson, Tony Randall. A platonic relationship develops between a desolate man and a woman with a young daughter.
(10) IN PERFORMANCE AT THE WHITE HOUSE This tribute to Richard Rodgers and Lorenz Hart features musical performances by Vic Damone, Liza Minnelli, Bobby Short and composer-performer Marvin Hamlisch. In stereo.

3:00
(5) PGA GOLF Tournament Players Championship, final round, from Ponte Vedra, Fla. (Live)
(7) EVERYTHING YOU WANTED TO KNOW ABOUT TAXES BUT WERE AFRAID TO ASK Host Jack Klugman and an Internal Revenue Service agent provide basic information on tax forms, deductions, preparers and the new tax reform law.
(10) BEAUX ARTS TRIO: AN ENDURING SOUND The members of the Beaux Arts Trio discuss their 30-year career and perform Schubert's Trio in E-flat Major op. 100 and the final movement of Haydn's Trio No. 43 in C Major. Taped at Indiana University's Musical Arts Center (Bloomington) and the Tanglewood Music Festival (Lenox, Mass.) In stereo.
(8) MID-DAY BARGAINS

3:20
(12) CNN NEWS

3:30
(7) SKIING U.S. Pro Championship, from Stratton Mountain, Vt. (Taped)
(12) MOVIE "Gunfight At Comanche Creek" (1963) Audie Murphy, Colleen Miller. A detective infiltrates a gang of outlaws for the purpose of exposing their notorious leader.

4:00
(4) NATIONAL GEOGRAPHIC A group of students, scientists and mountaineers make a daring descent into the mouth of an 11,500-foot volcano in this 1973 documentary.
(7) WIDE WORLD OF SPORTS Scheduled: Iditarod Trail sled dog race, a 1,000-mile race from Anchorage to Nome, Alaska; Professional Figure Skating World Challenge of Champions, pairs program, from Paris. (Taped)
(11) MOVIE "Love Child" (1982) Amy Madigan, Beau Bridges. A pregnant inmate in a women's prison wages a battle to keep her child, who was fathered by a married guard.
(10) ALL CREATURES GREAT AND SMALL II
(8) AMERICA'S BIGGEST BARGAINS

5:00
(4) NATIONAL GEOGRAPHIC Nineteen city-bred teen-agers confront some of nature's greatest challenges at the Colorado Outward Bound School, graduating only after climbing the forbidding 18,715-foot Santa Rosa Peak in the Peruvian Andes.
(10) FIRING LINE News analyst Jeff Greenfield and attorneys Harriet Pilpel and Mark Green put series host William F. Buckley Jr. in the hot seat as he expresses his opinions on a variety of subjects.
(8) WILD KINGDOM

5:30
(12) WRESTLING
(8) WHAT A COUNTRY!

EVENING

6:00
(4) (7) NEWS
(5) CBS NEWS
(11) SILVER SPOONS
(10) TEN WHO DARED "Jedediah Smith" Before being killed by Indians when only 32, fur trapper Smith journeyed across the entire breadth of the North American continent.
(8) STAR SEARCH

6:30
(4) NBC NEWS
(5) NEWS
(7) ABC NEWS
(11) WHAT'S HAPPENING NOW!! Raj's hopes of going on a fishing trip are put on hold when his mother-in-law arrives for a visit. (R)
(12) NEW LEAVE IT TO BEAVER Kelly's left in charge of Oliver's cherished pet dove.

7:00
(4) OUR HOUSE A young man arrives at the Witherspoon home claiming to be Gus' illegitimate son. In stereo.
(5) 60 MINUTES
(7) MOVIE "Double Agent" (Premiere) Michael McKean, Susan Walden. A daring spy's mild-mannered twin is pressed into service when his brother disappears during an important mission. A "Disney Sunday Movie" presentation.
(11) FALL GUY
(10) UPSTAIRS, DOWNSTAIRS Elizabeth's parents finally consent to her marriage to a scruffy poet. (R)
(12) MOVIE "Monte Walsh" (1970) Lee Marvin, Jeanne Moreau. A tough cowboy finds his greatest challenge in life is adjusting to the lifestyle of a tamer West.
(8) MOVIE "Up The Creek" (1984) Tim Matheson, Jennifer Runyon. Four college students try to bring some glory to their school by competing in a raft race against a team of ruthless rivals.

8:00
(4) RAGS TO RICHES Diane ponders the question of sex with her new boyfriend. In stereo.
(5) MURDER, SHE WROTE Jessica and Sheriff Tupper investigate the murder of a diver who was part of a team searching for sunken treasure off the coast of Maine. (R)
(11) MOVIE "The Hanging Tree" (1959) Gary Cooper, Maria Schell. A doctor kills a man while rescuing a girl and is almost lynched by a drunken mob.
(10) NATURE An examination of the diverse plants and animals that have adapted to the harsh environment of the Kalahari Desert in South Africa. In stereo. (R)

9:00
(4) MOVIE "Independence" (Premiere) John Bennett Perry, Anthony Zerbe. History threatens to repeat itself when a 19th-century sheriff's new family is threatened by the same gang that killed his first wife and children. In stereo.
(5) MOVIE "A Stranger Waits" (Premiere) Suzanne Pleshette, Tom Atkins. A chance encounter with a younger man ultimately turns a recently widowed San Francisco woman's life upside down.
(7) MOVIE "Dr. No" (1962) Sean Connery, Ursula Andress. While in Jamaica to investigate the death of a fellow secret agent, James Bond comes face to face with an evil scientist who plans to divert missiles after they are launched. (R)
(10) MYSTERY! "Cover Her Face" Roy Marsden portrays Chief Superintendent Adam Dalgliesh of Scotland Yard in this adaptation of the P.D. James story. This episode: Sally Jupp discovers a corpse when she visits her former colleagues at a London book club. (Part 1 of 6)
(12) NATIONAL GEOGRAPHIC EXPLORER British climbers tackle the 24,770-foot Kangkar Punsum mountain in Bhutan; a look at the tulips of Holland; a profile of the guardian of Florida's Everglades - environmentalist Marjory Stoneman Douglas; a Roman coastal resort that was entombed for 2,000 years.
(8) FATHER MURPHY

10:00
(11) INN NEWS
(10) MASTERPIECE THEATRE "Star Quality: Noel Coward Stories" Susannah York, Ian Richardson and Peter Chelsom star in the first of five adaptations of short stories written by Noel Coward. In "Star Quality," a first-time playwright learns that penning the play is only the start of his troubles. (Part 1 of 5)
(8) BALI HEALTH CLUB

10:30
(11) BOB NEWHART
(8) HOUSE CALLS

11:00
(4) (5) (7) NEWS
(11) HEALTH & TENNIS CLUB RESOLUTION
(12) SPORTS PAGE
(8) BARGAINS TONIGHT

11:30
(4) ENTERTAINMENT THIS WEEK Academy Awards preview.
(5) WKRP IN CINCINNATI
(11) HAWAII FIVE-0
(10) ADAM SMITH'S MONEY WORLD
(12) JERRY FALWELL

11:40
(7) SUNDAY EXTRA

12:00
(5) CHECK IT OUT! Edna's mother begins making wedding arrangements after seeing Marlene's engagement ring on Edna's hand.
(7) SOLID GOLD Scheduled: Luther Vandross ("Stop to Love"), the Gatlin Brothers ("Talkin' to the Moon"), Wang Chung ("Let's Go"), Ben E. King ("Spanish Harlem"), Glass Tiger, Robbie Nevil, Marilyn McCoo, Bob Geldof (interview). In stereo.
(8) NIGHT OWL FUN

12:30
(4) AT THE MOVIES
(5) UNTOUCHABLES
(11) DREAM GIRL U.S.A.
(12) JOHN ANKERBERG

1:00
(4) EBONY / JET SHOWCASE
(7) MOVIE "Esther And The King" (1960) Joan Collins, Richard Egan.
(12) JIMMY SWAGGART

1:30
(5) MUSIC CITY U.S.A.

2:00
(5) NEWS
(12) WORLD TOMORROW

2:30
(5) NIGHTWATCH
(12) LARRY JONES

3:00
(12) CHRISTIAN CHILDREN'S FUND
(8) NIGHT OWL FUN

3:10
(7) MOVIE "Island In The Sun" (1957) James Mason, Joan Fontaine.

3:30
(12) GET SMART

4:00
(12) AGRICULTURE U.S.A.

4:30
(12) IT'S YOUR BUSINESS

Adopted Kids, Unlikely Spies

VIDEOT
Guy MacMillin

"Together We Stand" was another of those TV shows from producers who think dark-skinned people are best off when they're adopted by well-meaning white people — shows like "Diff'rent Strokes," "Webster," "Benson" and "Sidekicks."

In "Together We Stand," Elliott Gould and Dee Wallace Stone played a couple with one child of their own and three adopted children: one black, one white, one Oriental.

It was a thin concoction that was taken off the air after only a few weeks on CBS last fall. The word was that it would eventually return without Gould. I was hoping CBS would call it "Together We Stood." Nothing like a show with a nice past-tense title.

Well, it's back, on Friday nights, but it's called "Nothing Is Easy." Stone now plays a single mother coping with the aforementioned children.

Dad is dead, but his demise hasn't dampened the family's enthusiasm for one-liners. "Call your sister," says mother. "Oh, sorry, my dog whistle's in the shop," says Jack.

For some reason, the plots often concern efforts to take the children away. Last fall, a fellow showed up to take the Chinese kid back to China to marry a Chinese girl. Don't worry, though; everything turned out fine.

In one of the new episodes, a guy from a social-service agency apparently heard that Elliott Gould had quit, so he stopped by to remove all the kids from the house. But, after listening to a few minutes of one-liners, he changed his mind.

The show is supposed to make you laugh and warm your heart. Its future will depend on how many giddy, chilly hearted people can be persuaded to watch. As for me, I'm off the case, because NBC has gone CBS one better with a series about a guy who adopted five children. More on that in a week or so.

"Nothing Is Easy" is part of an extensive revamping of the commercial networks' schedules in recent weeks.

"Outlaws," the absurd show about cowboy time-travelers, has been canceled. "Crime Story," "St. Elsewhere," "Scarecrow and Mrs. King," "Sledge Hammer," "Sidekicks," "Head of the Class," "Mr. Belvedere" and a few others are on hold. All this to make room for new shows, such as "Nothing Is Easy." And "Spies."

"Spies" (CBS, Tuesdays) is the sort of series Robert Wagner usually stars in: an empty-headed comedy-adventure about a handsome secret agent with a passion for fancy food and big-breasted women.

Most viewers will soon conclude that none of this makes any sense. Some will even be offended by the sophomoric sex and the foreigner-bashing.

...Soaps

Continued from page 3

ONE LIFE TO LIVE

Dorian fumed when she found out that Herb is Judith's new roommate. Clint fretted over Viki, who's in a coma. Viki's guardian angel, Virgil, took her to the Star Ascension, a space-type vehicle that will transport Viki to Heaven. On the Star Ascension, Viki was shocked to meet up with all her dead relatives: her father, Victor Lord, her mother, Eugenie, her sister, Meredith, and her brother, Tony Lord. Viki also had reunions with Tina's mother, Irene, Harry O'Neill, Vinnie Wolek, Joe Riley (Viki's husband), Samantha Vernon, and several bad guys from her past, like Mitch Laurence. Per Jamie's blackmail demands, Elizabeth gave Squeak her diamonds. Jamie left Squeak in a burning building after he realized Squeak tried to double-cross him. From her viewpoint in Heaven, Viki watched Rafe dash into a burning building when he thought Delila and Sammi were inside. Kate and Cord admitted they love each other.

SANTA BARBARA

Gina anonymously tipped the police after she found evidence that indicated Brick is the person who raped Hayley. Jake was released from jail after Cruz arrested Brick on charges that he's the rapist. Cruz agreed to be Julia's Lamaze partner. Mason and Tori joined the Lamaze class and were shocked to see Cruz, Eden and Julia. Dr. Nikolas told Jeffrey about his secret research project, which, if it had been developed in time, could have saved Pamela's life. Warren left for Denver to get a job after Minx admitted that she lost the family fortune in a bad investment. Julia hired a guard to tail Mason, who received a death threat. Lionel and Gus were impressed that Caroline arranged for Alice to go to college. Eden told Cruz that she wants to have a baby. Tori is upset that Mason doesn't want to tell his family that she's pregnant. Ted felt guilty that he accused Hayley of not trying to fight off her rapist.

THE YOUNG AND THE RESTLESS

Julia returned to Paris after convincing Nikki that Ashley is the only woman to replace Nikki in Victor's life. Jack nixed telling Nikki anything about Ashley's whereabouts. Kay urged Philip to pursue his interest in Cricket. Steven urged Ashley to put her past behind her and get on with her life. Before her departure, Julia told Victor about Nikki's love for him and her plan to ensure his happiness after Nikki's gone. Lauren is annoyed that Paul and his mother, Mary, are pressuring Lauren to remarry Paul and to start a family. Jack convinced Ellen to date him again. Cricket told Nina to stop freeloading and get her own pad. Jabot photographer, Skip Evans, gave Nina a modeling job. Cricket was upset to see Lauren give Danny a friendly kiss. Janet was happy to learn that Evan is returning home — without Michelle (Faren). Michelle (Faren) told a skeptical Andy that Evan agreed to leave town.

Daytime Schedule

MORNING

5:00
(4) THIS WEEK IN COUNTRY MUSIC (MON)
(4) 2'S COUNTRY (TUE-FRI)
(7) (8) GUNS OF WILL SONNETT (FRI)
(11) CNN NEWS
(12) BEVERLY HILLBILLIES

5:30
(4) TODAY'S BUSINESS
(7) (8) GUNS OF WILL SONNETT (MON, FRI)
(7) (8) BRANDED (TUE)
(7) (8) LOOK AT ME NOW (WED)
(7) (8) CAN YOU BE THINNER? (THU)
(11) CNN NEWS
(12) ANDY GRIFFITH

6:00
(4) NBC NEWS
(5) (8) SALLY JESSY RAPHAEL
(7) (8) EYEWITNESS DAYBREAK
(11) GOOD DAY!
CNN NEWS
(8) SUNRISE SHOPPING AT A SAVINGS

6:30
(4) NEWS
(5) (8) CBS MORNING NEWS
(11) CENTURIONS
(10) FARM DAY
(12) TOM & JERRY AND FRIENDS

6:45
(10) A.M. WEATHER

7:00
(4) TODAY
(7) (8) GOOD MORNING AMERICA
(11) G.I. JOE
(10) SQUARE ONE TELEVISION

7:30
(5) (8) MORNING PROGRAM
(11) TRANSFORMERS
(10) SESAME STREET (R)

8:00
(11) DENNIS THE MENACE

8:05
(12) I DREAM OF JEANNIE

8:30
(11) FLINTSTONES
(10) MISTER ROGERS (R)

8:35
(12) BEWITCHED

9:00
(4) THE JUDGE
(5) (8) DONAHUE
(7) (8) OPRAH WINFREY
(11) GREEN ACRES
(10) SESAME STREET (R)
(8) SHOP-AT-HOME AND SAVE

9:05
(12) DOWN TO EARTH

9:30
(4) LOVE CONNECTION
(11) PETTICOAT JUNCTION

9:35
(12) I LOVE LUCY (MON-THU)
(12) MOVIE (FRI)

10:00
(4) SALE OF THE CENTURY
(5) (8) HOUR MAGAZINE
(7) (8) TRUE CONFESSIONS
(11) FALL GUY
(10) CAPTAIN KANGAROO (R)

10:05
(12) MOVIE (MON-THU)

10:30
(4) BLOCKBUSTERS
(7) (8) SUPERIOR COURT
(10) WILD AMERICA (MON, FRI)
(10) PROFILES OF NATURE (TUE)
(10) PHENOMENAL WORLD (WED)
(10) NEWTON'S APPLE (THU)

11:00
(4) SCRABBLE
(5) (8) PRICE IS RIGHT
(7) (8) FAME FORTUNE & ROMANCE
(11) ALICE
(10) SPEAKER FROM TEXAS (MON)
(10) LIVING WILD (TUE)
(10) NATURE OF THINGS (WED)
(10) NOVA (THU)
(10) SOLDIERS OF THE SUMMIT (FRI)

11:30
(4) WHEEL OF FORTUNE
(7) (8) WEBSTER (R)
(11) MAUDE

AFTERNOON

12:00
(4) (5) (8) (7) (8) NEWS
(11) BEWITCHED
(10) BERGERAC (MON)
(10) MASTERPIECE THEATRE (TUE)
(10) MYSTERY! (WED)
(10) ALL CREATURES GREAT AND SMALL II (THU)
(10) ANNA KARENINA (FRI)
(8) MID-DAY BARGAINS

12:05
(12) PERRY MASON

12:30
(4) WORDPLAY
(5) (8) YOUNG AND THE RESTLESS
(7) (8) LOVING
(11) BEVERLY HILLBILLIES

1:00
(4) DAYS OF OUR LIVES
(7) (8) ALL MY CHILDREN
(11) DICK VAN DYKE
(10) WE'RE COOKING NOW (MON, WED-FRI)

1:05
(12) MOVIE

1:30
(5) (8) BOLD AND THE BEAUTIFUL
(11) F-TROOP
(10) NEW SOUTHERN COOKING (MON)
(10) FRENCH CHEF (TUE)
(10) MADELEINE COOKS (WED)
(10) WOODWRIGHT'S SHOP (THU)
(10) FLORIDA HOME GROWN (FRI)

2:00
(4) ANOTHER WORLD
(5) (8) AS THE WORLD TURNS
(7) (8) ONE LIFE TO LIVE
(11) ANDY GRIFFITH
(10) WONDERFUL WORLD OF ACRYLICS (MON)
(10) JOY OF PAINTING (TUE)
(10) MAGIC OF OIL PAINTING (WED)
(10) MAGIC OF FLORAL PAINTING (THU)
(10) PAINTING CERAMICS (FRI)

2:30
(11) MY LITTLE PONY 'N' FRIENDS
(10) SECRET CITY

2:35
(12) WOMANWATCH (FRI)

3:00
(4) SANTA BARBARA
(5) (8) GUIDING LIGHT
(7) (8) GENERAL HOSPITAL
(11) SCOOBY DOO
(10) MISTER ROGERS (R)
(8) MID-DAY BARGAINS (MON, TUE, THU, FRI)
(8) NO FOOLIN' SPECIALS (WED)

3:05
(12) TOM & JERRY AND FRIENDS

3:30
(11) SMURFS' ADVENTURES
(10) SESAME STREET (R)

4:00
(4) MAGNUM, P.I.
(5) (8) TAXI (MON, WED-FRI)
(8) (8) SCHOOLBREAK SPECIAL (TUE)
(7) (8) JEOPARDY
(11) THUNDERCATS
(8) AMERICA'S BIGGEST BARGAINS (MON, TUE, THU, FRI)

4:05
(12) SCOOBY DOO

4:30
(5) (8) THREE'S COMPANY (MON, WED-FRI)
(7) (8) CARD SHARKS
(11) SILVERHAWKS
(10) SQUARE ONE TELEVISION

4:35
(12) FLINTSTONES

5:00
(4) DIVORCE COURT
(5) (8) M*A*S*H
(7) (8) HOLLYWOOD SQUARES
(11) FACTS OF LIFE
(10) OCEANUS (MON)
(10) UNDERSTANDING HUMAN BEHAVIOR (TUE)
(10) BUSINESS FILE (R) (WED)
(10) MONEY PUZZLE (THU)
(10) ART OF BEING HUMAN (FRI)
(8) HE-MAN AND MASTERS OF THE UNIVERSE (MON, WED, FRI)
(8) SHE-RA: PRINCESS OF POWER (TUE, THU)

5:05
(12) GILLIGAN'S ISLAND (MON-THU)
(12) ROCKY ROAD (FRI)

5:30
(4) PEOPLE'S COURT
(5) (8) (7) (8) NEWS
(11) JEFFERSONS
(10) OCEANUS (MON)
(10) UNDERSTANDING HUMAN BEHAVIOR (TUE)
(10) BUSINESS FILE (R) (WED)
(10) MONEY PUZZLE (THU)
(10) ART OF BEING HUMAN (FRI)
(8) I DREAM OF JEANNIE

5:35
(12) LEAVE IT TO BEAVER (MON-THU)
(12) SAFE AT HOME (FRI)

MONDAY March 30

EVENING

6:00
(4) (5) (8) (7) (8) NEWS
(11) GIMME A BREAK!
(10) MACNEIL / LEHRER NEWSHOUR
(8) KNIGHT RIDER

6:05
(12) NEW LEAVE IT TO BEAVER Kelly thinks a bra will turn her into a real woman.

6:30
(4) NBC NEWS
(5) (8) CBS NEWS
(7) (8) ABC NEWS
(11) TOO CLOSE FOR COMFORT On a ski trip with Sara and Jackie, Henry finds himself alone with champagne and a hot tub until unexpected company arrives.

6:35
(12) DOWN TO EARTH When Richard leaves town, Duane and Lissy play practical jokes on each other. In stereo.

7:00
(4) NEWLYWED GAME
(5) (8) PM MAGAZINE G. Gordon Liddy, former aide to President Nixon; a family knitting business.
(7) (8) JEOPARDY
(11) BARNEY MILLER
(10) FLORIDA HOME GROWN SPECIAL
(8) MOVIE "Hacksaw" (1971) (Part 1 of 2) Tab Hunter, Susan Bracken. In the Canadian Rockies, a modern-day cowboy captures a wild stallion, teaches him to pull in harness and enters him in the Calgary Stampede chuck wagon race. A "Wonderful World of Disney" presentation.

7:05
(12) SANFORD AND SON

7:30
(4) ENTERTAINMENT TONIGHT Interview with actor Alan Thicke ("Growing Pains"). In stereo.
(5) (8) DATING GAME
(7) (8) WHEEL OF FORTUNE
(11) BENSON

7:35
(12) HONEYMOONERS

8:00
(4) ALF In stereo.
(5) (8) COLLEGE BASKETBALL NCAA Tournament Championship Final, from New Orleans. (Live)
(7) (8) BARBARA WALTERS SPECIAL Two-time Academy Award nominee Debra Winger and screen legends Bette Davis and Elizabeth Taylor are interviewed by Barbara Walters.
(11) HART TO HART
(10) LIVING WILD The annual return of the Adelie penguins and Hooker sea lions is traced as they reach the same breeding grounds to mate and give birth to their young. (R)
(8) BLIND AMBITION Dean and the other top White House aides are fired by Nixon after appearing before the Senate committee; Dean is judged guilty by Judge John Sirica. (Part 4 of 4)

LOVER COME BACK
★ Rock Hudson,Doris Day
WTBS Adv.

8:05
(12) MOVIE "Lover Come Back" (1962) Doris Day, Rock Hudson. An unscrupulous businessman meets his match in a beautiful and determined blonde.

8:30
(4) MOVIE "Stone Fox" (Premiere) Buddy Ebsen, Joey Cramer. In an effort to save his ailing grandfather's farm, a young boy enters a turn-of-the-century dogsled race against an Indian who has never been defeated. In stereo.

9:00
(7) (8) ACADEMY AWARDS With eight nominations each, "Platoon" and "A Room With a View" head the list of motion-picture nominees at the 59th annual Academy Awards presentation, live from the Dorothy Chandler Pavilion of the Los Angeles Music Center. Co-hosts: Goldie Hawn, Chevy Chase and Paul Hogan.
(11) TRAPPER JOHN, M.D.
(10) AMERICAN PLAYHOUSE "The Star-Crossed Romance of Josephine Cosnowski" Jean Shepherd's comedy about growing up in the Midwest in the 1950s focuses on a teen-ager's infatuation with a Polish girl from East Chicago. (R)

10:00
(5) (8) CARNEY & LACEY An attorney, who had been building a case against a pornographer for years, is brutally murdered. (R)
(11) INN NEWS
(10) AL JARREAU: LIVE IN LONDON Taped in 1984 at London's Wembley Arena, jazz vocalist Al Jarreau performs many of his hits including "We're in This Love Together," "Let's Pretend," "Trouble in Paradise" and "Boogie Down."
(8) LEPROSY FOUNDATION

10:20
(12) MOVIE "Forty-Second Street" (1933) Ruby Keeler, Dick Powell. Colorized version of the classic backstage musical about the mounting of an ailing producer's new Broadway show.

10:30
(4) YOU AGAIN? Matt auditions to be a replacement drummer for the Beach Boys. In stereo. (R)
(11) BOB NEWHART

11:00
(4) (5) (8) NEWS
(11) LATE SHOW Host: Joan Rivers. In stereo.
(10) MONTY PYTHON'S FLYING CIRCUS
(8) BARGAINS TONIGHT

11:30
(4) BEST OF CARSON From February 1986: Atlanta Hawks guard Spud Webb and actors Alan Thicke and Jamie Rose join host Johnny Carson. In stereo. (R)
(5) (8) M*A*S*H

12:00
(5) (8) SIMON & SIMON
(7) (8) NEWS
(11) ASK DR. RUTH Topic: sex education. Guests: Lucie Arnaz, Faye Wattleton of Planned Parenthood. (R)
(8) NIGHT OWL FUN

12:15
(12) NATIONAL GEOGRAPHIC EXPLORER British climbers tackle the 24,770-foot Kangkar Punsum mountain in Bhutan; a look at the tulips of Holland; a profile of the guardian of Florida's Everglades - environmentalist Marjory Stoneman Douglas; a Roman coastal resort that was entombed for 2,000 years.

12:30
(4) LATE NIGHT WITH DAVID LETTERMAN Scheduled: actor Tony Curtis, Physics Circus. In stereo.
(7) (8) NIGHTLINE
(11) HAWAII FIVE-0

1:00
(7) (8) NIGHTLIFE Host: David Brenner. Scheduled: actor Danny Aiello. In stereo.

1:10
(5) (8) MOVIE "California Gold Rush" (1981) Robert Hays, John Dehner.

1:20
(7) (8) MOVIE "Expresso Bongo" (1960) Laurence Harvey, Sylvia Syms.

TUESDAY March 31

EVENING

6:00
(4) (5) (8) (7) (8) NEWS
(11) GIMME A BREAK!
(10) MACNEIL / LEHRER NEWSHOUR
(8) KNIGHT RIDER

6:05
(12) BEVERLY HILLBILLIES

6:30
(4) NBC NEWS
(5) (8) CBS NEWS
(7) (8) ABC NEWS
(11) TOO CLOSE FOR COMFORT In her seventh month of pregnancy Muriel's feeling unattractive and the beautiful artist working with Henry doesn't help.

6:35
(12) ANDY GRIFFITH

7:00
(4) NEWLYWED GAME
(5) (8) PM MAGAZINE Whoopi Goldberg; an amputee who participated in a walking marathon.
(7) (8) JEOPARDY
(11) BARNEY MILLER
(10) NATURE OF THINGS
(8) MOVIE "Hacksaw" (1971) (Part 2 of 2) Tab Hunter, Susan Bracken. In the Canadian Rockies, a modern-day cowboy captures a wild stallion, teaches him to pull in harness and enters him in the Calgary Stampede chuck wagon race. A "Wonderful World of Disney" presentation.

7:05
(12) SANFORD AND SON

7:30
(4) ENTERTAINMENT TONIGHT Academy Awards highlights.
(5) (8) DATING GAME
(7) (8) WHEEL OF FORTUNE
(11) BENSON

7:35
(12) HONEYMOONERS

8:00
(4) MATLOCK Matlock defends a woman accused of killing her photographer boss. In stereo.
(5) (8) HEALTH SPECIAL "Life Lines" Host: Charma Davis. (Live)
(7) (8) WHO'S THE BOSS? Mona's displeased with the ultraefficient British office clerk that Angela hired.
(11) HART TO HART
(10) NOVA The causes and cures of desertification are examined in this look at the results of mismanagement of land and water resources.
(8) MOVIE "Human Feelings" (1978) Nancy Walker, Billy Crystal. The misadventures of an ambitious angel who talks God into giving him seven days to find six righteous people in Las Vegas before the city is destroyed for its sinful ways.

8:05
(12) NBA SLAM-DUNK HIGHLIGHTS

8:30
(7) (8) GROWING PAINS Jason and Mike help a woman deliver a baby in an airplane at 30,000 feet.
(12) NBA BASKETBALL Washington Bullets at Chicago Bulls (Live)

9:00
(4) GIMME A BREAK! Sam announces plans to leave college, get married and move to South Dakota. (Part 1 of 2) (Postponed from an earlier date.) In stereo.
(7) (8) MOONLIGHTING Much to David's chagrin, Maddie can't find any reason not to marry Sam.
(11) TRAPPER JOHN, M.D.
(10) SOLDIERS: A HISTORY OF MEN IN BATTLE Medical breakthroughs in war. Narrator: Frederick Forsyth.

9:30
(4) EASY STREET Eleanor's maid, Angelica, suddenly develops a case of homesickness for Italy. In stereo.

10:00
(4) HILL STREET BLUES Renko seeks a reconciliation with his angry wife; a lonely Jablonski succumbs to sexual temptation; Belker returns to his duties at the station.
(5) (8) WALTER CRONKITE AT LARGE Reports: how the Center for Disease Control in Atlanta is searching for remedies for violence, as it relates to health problems; the controversy surrounding the first pirate ship ever to be salvaged off the coast of Massachusetts; an interview with retired diplomat George Kennan, considered an expert on U.S.-Soviet relations.
(7) (8) MAX HEADROOM (Premiere) Adventure. Investigative reporter Edison Carter uncovers conspiracies and abuses of power -- with help from his video alter ego, Max Headroom. Stars Matt Frewer and Amanda Pays. Tonight: Network 23 executives pull Edison Carter off the case of a man who died watching television.
(11) INN NEWS
(10) SOLDIERS OF THE SUMMIT This profile of the men who comprised the 10th Mountain Division during World War II examines the role their wartime experiences played in their later careers. Former members of the division include Senate Minority Leader Robert Dole (R-Kan.) and Francis Sargent, former governor of Massachusetts.
(8) MARY TYLER MOORE

10:30
(11) BOB NEWHART
(8) CAROL BURNETT AND FRIENDS

10:45
(12) NBA BASKETBALL Houston Rockets at Los Angeles Lakers (Live) (Subject to blackout)

11:00
(4) (5) (8) (7) (8) NEWS
(11) LATE SHOW Host: Joan Rivers. Scheduled: former Sen. Eugene McCarthy. In stereo.
(10) MONTY PYTHON'S FLYING CIRCUS
(8) BARGAINS TONIGHT

11:30
(4) TONIGHT SHOW Host: Johnny Carson. Scheduled: country singer Judy Rodman, film critics Roger Ebert and Gene Siskel, NBC News correspondent Connie Chung. In stereo.
(5) (8) M*A*S*H
(7) (8) NIGHTLINE

12:00
(5) (8) T.J. HOOKER
(7) (8) NIGHTLIFE Host: David Brenner. Scheduled: actress Jane Seymour. In stereo.
(11) ASK DR. RUTH Topic: teens and sex.
(8) NIGHT OWL FUN

12:30
(4) LATE NIGHT WITH DAVID LETTERMAN Scheduled: Jack Hanna of the Columbus (Ohio) Zoo, comic Paula Poundstone, "American Top 40" host Casey Kasem. In stereo.
(7) (8) MOVIE "Fate is The Hunter" (1964) Glenn Ford, Nancy Kwan.
(11) HAWAII FIVE-0

1:00
(12) MOVIE "The West Point Story" (1950) Virginia Mayo, James Cagney.

1:10
(5) (8) MOVIE "Massacre in Rome" (1973) Richard Burton, Marcello Mastroianni.

1:30
(11) BIZARRE

2:00
(11) DUKES OF HAZZARD

Did I Miss Premiere Of Daryl's 'Bear'?

Ask Dick Kleiner

Dear Dick: I read somewhere that "The Clan of the Cave Bear" with Daryl Hannah, was to be shown on TV this past fall. Perhaps I missed it, but I have looked closely because I read the three books in the series by the same author. Did I miss it? — J.S., Kalamazoo, Mich.

Dear J.S.: No. The network premiere has yet to happen. But it has been shown on some cable channels. Incidentally, like you, I read and enjoyed all three of those books. I was on the set of "The Clan of the Cave Bear" when it was being filmed in Canada, so I had been looking forward to the movie. When it came out, the movie was panned unmercifully by the critics. But it is actually a pretty good film; and Daryl Hannah makes a dandy Ayla.

Dear Dick: There isn't a bet riding on this, but I think I read somewhere that either Dan Rather, Peter Jennings or Tom Brokaw was Canadian. Could you please verify this? — A.W., Houston.

Dear A.W.: Rather is from Wharton, Texas; and Brokaw from Webster, S.D. So, by the good old process of elimination, we can establish that Jennings is your Canadian. Actually, he's from Toronto.

Dear Dick: I was wondering, in the movie, "The Trouble With Angels," starring Hayley Mills, who was the actress who played the Mother Superior? — M.A.T., Houston, Texas.

Dear M.A.T.: That was the unforgettable Rosalind Russell, who you forgot.

Dear Dick: Please help settle a dispute. I say that Wayne Rogers played as Trapper John in the early series of "M A S H" with Alan Alda as Hawkeye. He was later sent home and replaced by B.J. Honeycutt (Mike Farrell). My husband says there never was a Trapper John on "M A S H." For once I would like to be right. — C.M., LaFollette, Tenn.

Dear C.M.: For once, you're right and he is wrong. In fact, he should be given KP for a week. Rogers played Trapper John on that TV series for the first three years of its life.

Dear Dick: I was wondering who played the little girl on "Nanny and the Professor," and how old she would be today. — J.H., Hemlock, Mich.

Dear J.H.: That was Kim Richards, who was five or so then, so she would be approximately 21 today.

Dear Dick: I gave Jane Froman (a singer) a shoe box of shoulder patches (insignias) in Schwabach, Germany, in 1945. Is she still alive? — J.W., Knoxville, Tenn.

Dear J.W.: No, she is dead.

Dear Dick: Whose picture is on the coffee cup that Johnny Carson uses every night on the "Tonight" show? — D.E.B., Conroe, Texas.

Dear D.E.B.: That's Johnny himself on yonder cup, but quite a few years ago.

Dear Dick: Please tell me about Alex Trebek, my favorite game-show host. What is the extent of his formal education? — B.A.C., Portage, Mich.

Dear B.A.C.: The last time we talked, Alex mentioned that he had studied philosophy at a college in his native province of Ottawa, in Canada. So he is an educated man. He is, incidentally, the son of a Russian father and a French-Indian mother.

Dear Dick: Years ago I saw a movie on television, starring Jan-Michael Vincent, called "Sandcastles." It was great and I wonder if it is on video cassette. — L.L., Tuckahoe, N.Y.

Dear L.L.: No, it's not. It's greatness is debatable.

WEDNESDAY April 1

EVENING

6:00
(4) (5) (6) (7) (9) NEWS
(11) GIMME A BREAK!
(10) MACNEIL / LEHRER NEWSHOUR
(8) KNIGHT RIDER

6:05
(12) BEVERLY HILLBILLIES

6:30
(4) NBC NEWS
(5) (6) CBS NEWS
(7) (9) ABC NEWS
(11) TOO CLOSE FOR COMFORT The cookies crumble when Sara and April's new business is fined for violating city regulations.

6:35
(12) ANDY GRIFFITH

7:00
(4) NEWLYWED GAME
(5) (6) PM MAGAZINE A poll on who is the funniest man in America; a skateboarder.
(7) (9) JEOPARDY
(11) BARNEY MILLER
(10) WONDERWORKS "The Haunting of Barney Palmer" Based on Margaret Mahy's book "The Haunting." A young boy fears he has inherited magical powers when he becomes haunted by the spirit of his Great Uncle Cole. Alexis Benas, Ned Beatty star.
(8) WONDERFUL WORLD OF DISNEY "The Swamp Fox" The British get unexpected results when they attempt to ambush Revolutionary War leader Gen. Francis Marion (The Swamp Fox). Stars Leslie Nielsen. (From 1960)

7:05
(12) SANFORD AND SON

7:30
(4) ENTERTAINMENT TONIGHT Interview with actress Amy Irving.
(5) (6) DATING GAME
(7) (9) WHEEL OF FORTUNE
(11) BENSON

7:35
(12) HONEYMOONERS

8:00
(4) HIGHWAY TO HEAVEN Divine intervention permits a lonely writer to meet the ghost of a secret agent who was murdered in 1968. In stereo.
(5) (6) FUTURE FLIGHT Historical and archival footage combines with computer-produced animation to illustrate future possibilities in aerospace transportation. Host: Christopher Reeve.
(7) (9) PERFECT STRANGERS During his basketball team's championship game, Larry must choose whether to send in a top hitter or keep his promise to give Balki a chance to play. (R)
(11) BARNEY MILLER
(10) LIVE FROM THE MET "Carmen" Agnes Baltsa sings the title role in this production of the four-act Bizet opera about a fickle gypsy girl and her jealous lover. Gabriela Benackova, Jose Carreras and Samuel Ramey co-star. James Levine conducts the Metropolitan Opera Orchestra. In stereo.
(8) MOVIE "French Connection II" (1975) Gene Hackman, Fernando Rey. A hard-boiled New York cop, Popeye Doyle, travels to Marseilles to continue his relentless pursuit of an international drug dealer.

8:05
(12) MOVIE "The Three Stooges Go Around The World In A Daze" (1963) Three Stooges, Jay Sheffield. Three bumblers hide on board a ship as it sets out on a global trip.

8:30
(7) (9) HEAD OF THE CLASS
(11) NBA BASKETBALL Atlanta Hawks at Milwaukee Bucks (Live)

9:00
(4) NIGHT COURT While recovering from surgery, Dan ignores his doctor's orders and winds up in the hospital again. (Part 1 of 2)(R)
(5) (6) MAGNUM, P.I. Rick confesses to murder in order to protect his buddy, Icepick.
(7) (9) DYNASTY Alexis invests in Maurier's latest business venture; Krystle uncovers evidence that makes her realize Sarah must leave the mansion immediately.

9:30
(2) (4) THE TORTELLIS In stereo.

10:00
(2) (4) BRONX ZOO Sara fights for a school transfer; a new substitute teacher faces horrors in the classroom. In stereo.
(5) (6) HOUSTON KNIGHTS A serial killer turns the tables on Detectives Lundy and La Fiamma by shadowing Joey's every move.
(7) (9) MARIAH (Premiere) Drama. Dedicated professionals try to maintain order in an antiquated correctional facility while dealing with the harsh realities of everyday life. Stars John Getz and Tovah Feldshuh. Tonight: Leda's (Wanda De Jesus) nefarious, former boyfriend returns to her life.

10:05
(12) THREE STOOGES GREATEST HITS Selected shorts of the Three Stooges.

10:30
(8) SHOPSMITH

10:45
(11) INN NEWS

11:00
(2) (4) (5) (6) (7) (9) NEWS
(10) MONTY PYTHON'S FLYING CIRCUS
(8) BARGAINS TONIGHT

11:15
(11) LATE SHOW Host: Joan Rivers. Scheduled: actress-director Lee Grant. In stereo.

11:30
(4) TONIGHT SHOW Host: Johnny Carson. In stereo.
(5) (6) M*A*S*H
(7) (9) NIGHTLINE

12:00
(5) (6) ADDERLY A feisty grandmother claims to have heard a satanic message in a heavy-metal rock song.
(7) (9) NIGHTLIFE Host: David Brenner. Scheduled: Farrah Fawcett. In stereo. (R)
(8) NIGHT OWL FUN

12:05
(12) MOVIE "Tall Man Riding" (1955)

12:15
(11) ASK DR. RUTH Topic: contraceptives. Guests: Dr. Louise Tyrer of Planned Parenthood. (R)

12:30
(4) LATE NIGHT WITH DAVID LETTERMAN Scheduled: country singer Dolly Parton, author Dan Ross. In stereo.
(7) (9) MOVIE "It Happens Every Spring" (1949) Ray Milland, Jean Peters.

12:45
(11) HAWAII FIVE-0

1:10
(5) (6) MOVIE "Wilma" (1977) Shirley Jo Finney, Cicely Tyson.

1:45
(11) BIZARRE

1:50
(12) MOVIE "Black Gold" (1947) Anthony Quinn, Katherine DeMille.

2:00
(11) DUKES OF HAZZARD

2:10
(7) (9) MOVIE "A Bell For Adano" (1945) John Hodiak, Gene Tierney.

2:30
(5) (6) NEWS

3:00
(5) (6) NIGHTWATCH
(11) BJ / LOBO
(8) NIGHT OWL FUN

3:50
(12) WORLD AT LARGE

4:00
(7) (9) MOVIE "A Great American Tragedy" (1972) George Kennedy, Vera Miles.
(11) DALLAS
(12) GUNSMOKE

THURSDAY April 2

EVENING

6:00
(2) (4) (5) (6) (7) (9) NEWS
(11) GIMME A BREAK!
(10) MACNEIL / LEHRER NEWSHOUR
(8) KNIGHT RIDER

6:05
(12) BEVERLY HILLBILLIES

6:30
(4) NBC NEWS
(5) (6) CBS NEWS
(7) (9) ABC NEWS
(11) TOO CLOSE FOR COMFORT Sara and Jackie exchange apartments with a European couple Henry suspects might be terrorists.

6:35
(12) ANDY GRIFFITH

7:00
(4) NEWLYWED GAME
(5) (6) PM MAGAZINE Paul Schrade, former assistant to Robert F. Kennedy; Ed Asner ("The Bronx Zoo").
(7) (9) JEOPARDY
(11) BARNEY MILLER
(10) NATURE An examination of the diverse plants and animals that have adapted to the harsh environment of the Kalahari Desert in South Africa. In stereo. (R)
(8) WONDERFUL WORLD OF DISNEY "Lefty" A collegiate gymnast with only one arm prepares for the national championships until she's set back by an injury. Based on a true story.

7:05
(12) SANFORD AND SON

7:30
(4) ENTERTAINMENT TONIGHT Interview with comic Jay Leno.
(5) (6) DATING GAME
(7) (9) WHEEL OF FORTUNE
(11) BENSON

7:35
(12) HONEYMOONERS

8:00
(4) COSBY SHOW Theo attempts to take charge when Cliff and Clair are downed by the flu. In stereo.
(5) (6) WIZARD Simon uses one of his ingenious inventions to probe a dancer's subconscious after she's wounded by a would-be assassin's bullet. (R)
(7) (9) OUR WORLD Stories from October and November of 1973 include the energy crisis, the Egyptian and Syrian attack of Israel on Yom Kippur, publication of Erica Jong's "Fear of Flying," Billie Jean King's tennis victory over Bobby Riggs, and Watergate's "Saturday Night Massacre." (R)
(11) HART TO HART
(10) WILD AMERICA A survey of unusual animals, including the manatee and the diving spider, as well as extinct prehistoric creatures. (R)
(8) MOVIE "Beat Street" (1984) Rae Dawn Chong, Guy Davis. Young people in a contemporary urban ghetto find creative outlets in graffiti art, rapping and breakdancing.

NAT'L CABLE MONTH
Dean Martin, Brian Keith. Something Big!
WTNS Adv.

8:05
(12) MOVIE "Something Big" (1971) Dean Martin, Brian Keith. A band of renegades plots to plunder the hideout of another bandit.

8:30
(4) FAMILY TIES An old college friend asks Steven to help him reestablish a left-wing political magazine. In stereo. (R)
(10) THIS OLD HOUSE

9:00
(4) CHEERS Woody's parents insist that their son return to Indiana to escape the "decadence" of Boston. In stereo.
(5) (6) SIMON & SIMON A rookie cop hires the Simons to find out if her veteran partner is on the take from a gambler. (R)
(7) (9) JACK AND MIKE A comic dies of a suspected drug overdose outside of one of Mike's restaurants; Jackie attempts to convince a 14-year-old graffiti artist to display her work in other ways. (R)
(11) TRAPPER JOHN, M.D.
(10) FAIR GAME! Author John Weisart ("The Law of Sports") moderates this panel discussion of problems within college sports -- payoffs, gambling, drug abuse and academia's failure to educate student athletes. Panelists include Howard Cosell and Notre Dame basketball coach Digger Phelps.

9:30
(4) NOTHING IN COMMON (Premiere) Comedy based on the 1986 film focusing on the relationship between the owner of an ad agency and his cantankerous father. Tonight: David (Todd Waring) gets nervous when it looks like Max (Bill Macy) is going to ruin his first self-produced commercial. In stereo.

10:00
(4) L.A. LAW Van Owen turns to alcohol and pills to cope with the trauma of having been shot. In stereo.
(5) (6) KNOTS LANDING
(7) (9) 20 / 20 Scheduled: a report on the use of steroids by high-school students who only take them to improve their looks.
(11) INN NEWS
(10) EXPLORE A look at the rituals of a proud but violent African tribe. (Part 2 of 2)
(8) MARY TYLER MOORE

10:05
(12) MOVIE "This Savage Land"

10:30
(11) BOB NEWHART
(8) CAROL BURNETT AND FRIENDS

11:00
(2) (4) (5) (6) (7) (9) NEWS
(11) LATE SHOW Host: Joan Rivers. Scheduled: Rita Moreno. In stereo.
(10) MONTY PYTHON'S FLYING CIRCUS
(8) BARGAINS TONIGHT

11:30
(4) TONIGHT SHOW Host: Johnny Carson. Scheduled: singer Jeffrey Osborne. In stereo.
(5) (6) M*A*S*H
(7) (9) NIGHTLINE

12:00
(5) (6) NIGHT HEAT A killer stalks members of the city's gay community. (R)
(7) (9) NIGHTLIFE Host: David Brenner. Scheduled: Betty Thomas ("Hill Street Blues"). In stereo.
(11) ASK DR. RUTH Topic: sex and the single parent. (R)
(8) NIGHT OWL FUN

12:05
(12) MOVIE "Dark City" (1950) Charlton Heston, Lizabeth Scott.

12:30
(4) LATE NIGHT WITH DAVID LETTERMAN Scheduled: cartoonist Harvey Peker, rock musicians Chrissy Hynde and the Pretenders. In stereo.
(7) (9) MOVIE "Fury At Smuggler's Bay" (1963) Peter Cushing, Michele Mercier.
(11) HAWAII FIVE-0

1:10
(5) (6) MOVIE "Captains Courageous" (1977) Karl Malden, Jonathan Kahn.

1:30
(11) BIZARRE

2:00
(11) DUKES OF HAZZARD

2:05
(12) MOVIE "The Big Knife" (1955) Jack Palance, Ida Lupino.

2:30
(5) (6) NEWS
(7) (9) MOVIE "The Garden Of Allah" (1936) Marlene Dietrich, Charles Boyer.

GO GUIDE

Loch Haven Theatre Series presents the musical *Heeere's David* based on the life of the Biblical character, March 27, 28 and April 3 and 4, Orlando Museum of Art, Mills Avenue at Princeton. Tickets at Select-A-Seat or call 859-2726.

Central Florida Balloon Classic, Saturday and Sunday, March 28-29, DeLand Airport. Gates open at 6 a.m. with balloon flights scheduled at 6:30 a.m. and 5 p.m. weather permitting; air shows at 2 p.m. Racer's Edge Classic Car Show; Celebrity Bed Race Saturday at 10:30 a.m.; food and entertainment.

Laser Show Cosmic Concert featuring *The Wall* album by Pink Floyd, 9 and 10 p.m. Friday and Saturday through April 25 at the John Young Planetarium, Orlando Science Center at 810 E. Rollins St., Orlando. Huey Lewis and The News hits at the 11 p.m. concert.

Florida Symphony Orchestra will present a free pops concert at University of Central Florida, 7 p.m., April 3 at reflecting pond area. Bring blankets or chairs. Pre-concert program by UCF Jazz Lab at 5:30 p.m. Barbecue dinners available for purchase prior to concert.

Seminole Community College's Choral Festival, Saturday, April 4 at 8 p.m. in the Health Center on campus featuring concert choirs from Seminole County high schools. Free to the public.

UCF Community Orchestra will present its final concert of the season on April 5 at 7:30 p.m. at the Forest Lake Academy on State Road 436, Forest City. It will feature the first U.S. presentation of *The Robin* by Jamal Hosn. Donations for the orchestra's scholarship fund will be accepted at the door.

Seminole County Scholarship Pageant, 4 p.m., Sunday, April 5, Lake Mary High School auditorium, Longwood-Lake Mary Road. For ticket information cll the Greater Seminole County Chamber of Commerce, 834-4404.

Square Dance for singles, 1:30-4:30 p.m., each Sunday, Casselberry Senior Center, 200 N. Triplet Drive with Peter Richard, caller. $2 donation for lessons and refreshments. For more information call Louise Simunek at 767-5411.

General Sanford Museum and Library, Fort Mellon Park, 520 E. First St., Sanford, 2-5 p.m., Sunday, Wednesday, Thursday, and Friday.

Central Florida Zoo, Highway 17-92, Lake Monroe. Open daily. Weekend animal feeding times, primates, 12:30 p.m.; otters, 2 p.m.; cats, 3 p.m. Elephant rides weekends and holidays. Video camera rentals available. New admission prices including tax: adults, $3.50; children 3-12, $1.50; and senior citizens, $2.

Handicap Singles Nightbirds Dance for 18 years and older, Westmonte Park, 500 Spring Oaks Blvd., Altamonte Springs, every second and fourth Friday. Hours, 7:30-9:30 p.m. Admission 35 cents. Call Claudia Harris, Westmonte Park, 862-0090.

Seminole County Museum, Highway 17-92 at Bush Boulevard, in old Agri-Center/County Home building, 9 a.m. to 1 p.m., Monday through Friday. Saturday, 10 a.m. to 4 p.m. and Sunday, 1-4 p.m., Call 321-2489 for evening and afternoon appointments.

Tickets for Daytona Extravaganza featuring Alabama are being sold by the Sanford Jaycees. The event will be held April 14 at the Volusia County Fairgrounds, I-4 and State Road 44, Exit 56. Gates will open at noon. Tickets are available at Carli's Delicatessen, 2911 Highway 17-92, Sanford.

Five Nominated Directors Weigh Oscar

By Vernon Scott
UPI Hollywood Reporter

HOLLYWOOD (UPI) — Actors and actresses are the glamour figures at the Academy Awards every year, but the real stars of the industry are the directors who make the pictures — and make the stars look good.

This year's Oscar-nominated directors are mostly new faces, individualists whose work reflects the force and energy of their own vision. Each nominee's work is a distinct signature, reinforcing the tenet that a movie is the creation of its director.

David Lynch directed "Blue Velvet," an off-beat film of murder, lust and esoteric abstractions in an eerie atmosphere of suspended credibility.

The film was not nominated for best picture but Lynch has been recognized for his innovative daring to push directing beyond conventional standards.

Woody Allen is probably the most obvious stylist among contemporary directors. Nominated this year for "Hannah and Her Sisters," Allen deals with personal relationships and frustrations of life in the big city.

Audiences know what to expect from Allen, who was nominated three times previously for best director: he won the Oscar in 1977 for "Annie Hall" and was nominated in 1978 for "Interiors" and in 1984 for "Broadway Danny Rose."

Roland Joffe's direction of "The Mission" earned him his second nomination, and it is only his second movie. His first directing effort, "The Killing Fields," also won an Oscar nomination.

An Englishman with a driving passion for film, Joffe's two pictures reflect a predilection for visual scope, epic drama and sweeping vistas.

Oliver Stone directed this year's Oscar favorite, "Platoon." He has a flair for action, politics and films with a message. Stone also directed "Salvador" last year, another hard-hitting drama of political conflict.

James Ivory is the American director, ironically, of "A Room with a View," the quintessential film of Edwardian England. This is his first nomination.

His deft touch with the formality of gentility was established with such other films as "The Europeans" and "Autograph of a Princess."

Each man ranks high in his creative expertise and they appear to have inherited the mantle of Alfred Hitchcock, George Stevens, William Wyler, George Cukor, John Ford and John Huston.

They are not as personally flamboyant, nor have they amassed the vast body of work accumulated by directors in the studio system. But they enjoy more creative freedom with less inteference from studio moguls.

Also, their creativity is arguably greater. Lynch, Allen and Stone, for example, have all been nominated for Oscars for best screenplay.

Even though this year's nominees are as dissimilar personally as their styles, they perhaps share the qualities of dedication and a generosity of spirit for the members of their film companies.

They also keep low profiles. Allen seldom is interviewed and will not attend the Academy Awards presentations out of the conviction that artists should not compete against one another.

Four of the five nominees for best director — Allen abstaining — spoke to United Press International on the eve of the Oscars about the competition.

The soft-spoken, intellectual Lynch said his films are not for everyone, nor does he intend them to be. He makes movies to express his own feelings although he often cannot explain precisely what he is attempting to convey on screen.

Some industry insiders consider him a genius. Woody Allen proclaimed "Blue Velvet" the best film of 1986. Others dismiss Lynch as a nut.

Lynch agreed that he and his fellow nominees are probably on the cutting edge of a new spirit among filmmakers.

"I think we represent five different genres of filmmaking and that's what makes it a real neat year," he said. "That they put 'Blue Velvet' in such company is very important. I don't know what it means, but it's a good thing for me and for other directors who don't make mainstream films. It looks as if there will be exciting times ahead.

"Independent projects like mine are important because they break new ground. They open up possibilities. I've never made a safe box-office picture. But my films are 'safe' to me because I love them.

"I've seen all the nominees for best picture this year and I think they're all good films. The directors are all really good."

Floyd Theatres

99¢ DEBRA WINGER BLACK WIDOW SHE MATES AND SHE KILLS. R

99¢ PG-13 PAUL HOGAN IS "Crocodile" DUNDEE

MEATBALLS III and Teen Wolf R

DELTONA CINEMA

Walt Disney's Classic "SONG OF THE SOUTH" (G) MATINEES — FRI. - SAT. - SUN. 1:00 - 3:00 - 5:00 ALSO WED. AT 2 P.M.

A Nightmare ON ELM STREET 3 Dream Warriors Get out alive... R 7:15 - 9:15

Interstate Plaza, Deltona Blvd. at I-4 574-9000

It's SPRING

Time To Clean Up Fix Up and Organize

We Can Help!

We have wood and aluminum sheds, for all your storage needs, as well as gazebos and greenhouses. Visit us and compare our prices and quality!

375 Hwy. 17-92 Longwood 699-9340

Sheds America THE STORAGE EXPERTS EXCLUSIVE AGENTS FOR CYPRESS BUILDINGS