Dutch Accused By Indonesia Of Violating Order

By STANLEY SWINTON

BATAVIA, Java, Aug. 5, (AP)—The Indonesian Republican army accused the Netherlands tonight of the first major violation of the cease-fire orders halting the pocket war on Java and Sumatra for United Nations inquiry.

Both Indonesian and Dutch leaders indicated they were ready to reply shot for shot to any breaches.

Radio Jogjakarta quoted a Republican army spokesman as asserting that three Dutch columns had continued an attack for two and a half hours after the deadline last midnight, resulting in the Dutch capture of Gambong, 62 miles west of Jogjakarta, the Indonesian capital.

Earlier adviser from the north central front indicated the cease fire order was working out well.

Vice President Mohammed Hatta spoke over the Republican radio at Bukitinggi, Sumatra, ordering the Indonesian people to end hostilities, but saying:

"If the Dutch infringe on the cease fire order, the Indonesian people are entitled to fight back."

An Associated Press frontline dispatch said Dutch soldiers had been ordered to return fire for fire, should the Indonesians attack.

The Dutch won control of 210 air miles of the north coast of Java by linking up their eastern and western forces a few hours before the cease-fire orders took effect last midnight, a dispatch from Semarang said.

The Dutch indicated officially that during attempts at mediation of their differences with the Indonesian Republic, they intended to maintain control of the rich areas they wrested in the 15 days of fighting.

Attlee's Offer

(Continued from Page One)

gram, to be announced in the House of Commons tomorrow.

The new plan, designed to combat a critical dollar shortage and boost production, is expected to call for still more austerity in an already tightly rationed land. It also was expected to contain some provision for reducing the outlay of funds to the British occupation zone of Germany.

While the Prime Minister was putting his final touches on this plan last night, Foreign Minister Ernest Bevin reiterated in the House of Commons that Britain intended to press for public ownership of the mines and factories in Germany's Ruhr.

He also declared his opposition to four-power control of that rich industrial area, as proposed by France.

Bevin's statement of policy was the first from any official British source since the British-American differences on the subject became public last month. The United States reportedly wants to delay socialization in the Ruhr for at least five years, pending an increase in production.

The Foreign Minister said his preference regarding Germany's level of industry was to boost German steel production to about 11,000,000 tons. That, he said, would give "about the standard of life which existed in Germany prior to the Hitler regime and prior to preparations for war."

And then, perhaps giving a hint as to what the new Attlee economic plan is to contain, he replied to conservative demands for more food and raw materials for Germany by inquiring:

"Can anyone tell me where I can get food and raw materials except from the dollar countries?"

He added that when the present U. S. loan is exhausted Britain could no longer stand the expenditure of funds for that purpose.

Ford Pact

(Continued from Page One)

would not be held liable for breach of contract "because of during the years period.

For a period of eight ticklish hours the reports from the humid downtown hotel negotiating room had blown hot and cold.

Union officials said all UAW Ford locals in the country would be notified of the agreement in time to refrain from walking out.

The Ford-UAW agreement on the Taft-Hartley issue followed the company's blunt refusal to grant the union an "immunity clause."

Henry Ford II, enunciated the company's point of view. He said that to permit such immunity would be to "nullify" the law and declared the company "cannot be party to placing unions above the law."

When argument grew heated, Ford accused the UAW of trying to make the company a "guinea pig" in an effort to avoid the law. The union, for its part, claimed it was on legal ground in its demand.

The Ford-UAW pact gave rise to speculation whether the auto union and Murray Corp. of America might settle on a similar basis.

Egypt Makes Plea

(Continued from Page One)

the termination of the administrative regime which has been maintained by the British in the Sudan since 1899, in order that our fellow countrymen, the Sudanese, may share the welfare and the aspirations of the people of Egypt."

Nokrashy Pasha told the council that "it is the very existence of Egypt as a sovereign state which is here at stake."

"Against the historic background of Anglo-Egyptian relations," he said, "an alliance of this sort is but another form of subordination. It makes a relationship which is both unbalanced and undignified. It ties Egypt to British economy. It subjects Egypt to the vagaries of British economy. It imprisons Egypt within the orbit of British imperial power."

Before Nokrashy Pasha took the floor, Herschel V. Johnson, deputy U. S. delegate, suggested that as soon as the opening statements from the Egyptian and British representatives were heard the council should "turn to the more urgent business" of the Balkan problem.

Informed quarters said Britain probably would demand time to study Nokrashy Pasha's opening remarks and prepare his reply, which might take several days.

Jewish Heads Jailed

(Continued from Page One)

in Liverpool, where street lights were turned on during the night for the first time since power-saving blackout restriction were ordered last winter.

Several Liverpool police were injured battling the demonstrators as firemen stood by ready to douse the rioters with hoses in case the situation got beyond police control.

Although some quarters expressed belief that the riots were incited "Fascist-like" organizations, police said they thought the vandalism was the work of irresponsible youths rather than an organized campaign of anti-Semitism.

Rations For Chinese Troops To Be Changed

NANKING, Aug. 5, (AP)—China's method of feeding her soldiers rice plus whatever country produce is available will undergo modernization under a new supply program involving the purchase of one of Shanghai's largest food packing plants.

Sources close to the ministry of national defense said the American-owned Henningsen Produce Company had been purchased for an undisclosed amount, believed to be several million U. S. dollars, and that the government soon would begin producing canned, dehydrated and packaged foodstuffs for the national forces.

Elliott's Testimony

(Continued from Page One)

forts to bring them into this case, and I don't think it's relevant," Roosevelt said.

Hughes has charged that Senator Brewster (R-Maine), chairman of the full committee, once offered to call off the hearing if he would agree to merge Trans-World Airlines, in which Hughes has a controlling interest, with Pan American. Brewster has denied that.

Meyer's expense accounts brought into evidence last week, showed more than $5,000 spent on entertainment of Roosevelt and his friends about the time the contracts were awarded. They also showed payments to young women, purportedly for entertaining government officials and others.

Roosevelt shouted that it was "utterly dispicable" that Meyer should indicate that "every girl he got was for me."

He demanded that Meyer be called to the stand to "state for the record whether he ever got any girl for me."

Meyer, sitting nearby, broke in: "I don't like that word 'procured'. You can give a girl a present at a party and not make a bad girl out of her."

"You can use any word you want," young Roosevelt shouted, "but were they (the girls) for me?"

Roosevelt insisted that Meyer had not answered his question.

"The Colonel well knows the girls were present," Meyer insisted.

Meyer siad that at the gay parties in New York Col. Roosevelt spent most of his time with Miss Faye Emerson, who later became Mrs. Roosevelt.

"Were any of the girls there to entertain me?" Elliott pressed his former party companion and host.

Meyer insisted the "girls" were part of a large party that varied from 20 to 30 persons.

"You mean their scintillating conversation was to entertain me," Roosevelt put in with irony in his voice.

"I resent any implication as to Miss Emerson," Roosevelt said, his voice filled with emotion.

"Oh, Meyer broke in, "that was the last thing on my mind."

"You have said I was getting all the girls," Roosevelt told Meyer. "You have not answered my question about these girls. What was I doing, lining them up?"

In angry tones, Roosevelt contended at another point that the Senate group has directed its inquiry at him because he is "the son of the President" and passed over gifts by contractors to other Army officers.

Roosevelt said he understood the committee had a document dealing with "millions and millions of dollars" of war contracts and showing such gifts as automobiles to other Army officers. Senators Ferguson (R-Mich) and Brewster (R-Maine) denied knowledge of this.

Roosevelt said also that if the committee found that the Roosevelt name had been used "just to get expenses" by Meyer, it ought to state that publicly, Ferguson agreed.

When Roosevelt referred to Meyer as "a rather comedy type of individual," Ferguson broke in with:

"Well, he was your friend, not ours."

"I will explain how he happened to be in my social circle," Roosevelt said.

"You should do that," Ferguson retorted.

THESE DRAMATIC PHOTOGRAPHS were made as the bodies of Tom Thomas, 9, and his sister, Patricia, 7, were recovered from the water at Hansen Dam, Calif., where they had been on a Sunday picnic with their parents. Left, the boy's lifeless body has been brought to shore. Right, the children's mother, Mrs. Agnes Thomas (second from left) is comforted by a friend, while her husband, John, stands at right. The youngsters had wandered off and were last seen playing in a rubber life raft on the water. (International Soundphoto)

Lake Mary Beach

(Continued from Page One)

for park purposes with 12 months, it will revert to them.

Commission chairman H. B. Pope told Mr. Fields that the success of the park had been as much a surprise to the Commission as to Lake Mary residents, commended them for doing a nice job on the park and promised them assistance immediately by sending a road crew out to improve the road to the lake.

The road strip will be donated free by Mrs. Harrison and Mr. Smith. However, they will be compensated for orange trees on the property, said Mr. Pope.

Mr. Evans sharply criticized the Commission for not calling upon him first to speak on the matter declaring that he had money in the subdivision and that closing of streets and parks by vacating the plate had been detrimental to his property.

Attorney Boyle reminded Mr. Evans that he still retained all legal rights as a property owner, but that since the land termed as park land had not been accepted by the public as such, the public had no rights to the land vacated.

Mr. Evans quoted an opinion of an Orlando attorney, Ben Carpenter, to the effect that the Commission's vacating order was void because of failure to show conclusive ownership to the parts vacated, and he reiterated his statement that the County Commission had no authority to vacate the parks in the plat.

Roy Howell of Lake Mary commended the action of Mrs. Harrison and Mr. Smith in deeding over the property for park use. Mr. Fields quoted Mrs. Harrison as stating that she would give more land if needed for the park. Mr. Overstreet made the motion to accept the offer and to decline to rescind the vacating order of 1945.

Brailey Odham, president, and Jack Ratigan, past president of the Junior Chamber of Commerce asked County aid in overcoming a $2,450 deficit in the Jaycee program for operating and equipping the new Tourist Information Booth, including salaries of a full and part time employee at the booth, and also to help the Jaycees in advertising this section.

Commissioner Pope replied that no money had yet been allocated by the Commission for publicity purposes, but that the matter will be taken under consideration.

Mr. Odham told of plans for State Highway Department financed $10,000 barbecue and picnic grounds on main highways of the state, and asked the Commission's help in locating a suitable site for this purpose in Seminole County. The Commission delegated M. C. Hagan, engineer, to help the Jaycees find a suitable site for the picnic grounds.

The Commission promised James Neal of Bear Lake to improve temporarily the south part of Balmy Beach Drive west of Bear Lake, until easements can be secured for a permanent right of way.

Leonard Button, developer of a large subdivision east of the Seminole Driving track, presented the road plat for extension of Seminole Road to Gardens Farms by Little Lake Howell. This will enable a number of residents now building homes in the area to avoid having to drive through Seminole Race Track grounds as formerly in order to reach their homes. The Board authorized Mr. Button to proceed to secure necessary right of ways.

203 Arrested For Burma Chiefs Killing

RANGOON, Burma, Aug. 5, (AP)—The government said today that 203 persons had been arrested in connection with the machinegun assassinations of U Aung San and six other cabinet members July 19.

U Tin, president of the state funeral committee, said the bodies of the slain government leaders would remain unburied possibly six months until Britain gave governmental powers to Burma and the dependency achieved the independence for which U Aung San strove.

15 Strikers Killed, 40 Hurt In Tunisia After Troop Attack

TUNIS, Tunisia, Aug. 5—(AP)—Fifteen striking laborers were killed and about 40 were wounded in a riot near Sfax which followed an attack on an Army motorized column, the French News Agency reported today.

All laborers in Tunisia, a French North African protectorate, were called out on a general strike yesteday. Troops were sent to take over the Tunisian railway line between Sfax and Gafsa.

The French press agency said the troops were fired upon by strikers as they appoched the railway yards of Sfax, and six soldiers were wounded.

The laborers were reported shot down in return fire from the troops.

The riot at Sfax was the only major outbreak reported in the stike thus far. Thee were some minor incedents, but police were control.

Tunisia's 2,200,000 inhabitants were reported hard pressed because of the stike, particularly in the Tunis area. Most of the shops there were closed. Refrigeration plants were shut down, and transportation lins were clogged.

The government was reported planning to requisition railway and other facilities needed to keep the protectorate's economy functioning.

U.S. Asks Apology From Hungary For American's Arrest

WASHINGTON, Aug. 5—(AP)—The United States has demanded an apology from the Communist dominated Hungarian government for the arrest by political police of an American citizen, Stephen Thuransky.

The State Department, in disclosing this today, said that the U. S. representative on the Allied Control Commission for Hungary also has "approached" the Soviet chairman in connection with the arrest. Thuransky subsequently escaped.

The department published the text of an exchange—of communications between Selden Chapin, the American minister at Budapest, and Hungary's acting foreign minister, which showed that Chapin demanded a "suitabe apology."

Chapin also asked for assurance that no further such instances would take place and that any of Thuransky's property which had been seized would be returned.

The acting foreign minister, Erno Milhalyfi, gave Chapin a preliminary reply yesterday, which the State Department advised Chapin to tell the Budapest government is "unsatisfactory."

Greek Navy Gets 6 U.S. Gunboats

ATHENS, Aug. 5, (AP) — Rear Admiral John A. Snackenberg, Naval attache to the American mission to aid Greece, said today negotiations had been concluded for the transfer of six American motor gunboats to the Greek navy.

He said approximately $1,350,000, estimated as a tenth of the original cost of the vessels, had been budgeted for their acquisition. The admiral said that under tentative plans the six ships were scheduled to be reconditioned at Norfolk, Va., where Greek crews also might be trained. He said the vessels probably would not sail under the Greek flag before October.

The vessels involved are 73 feet long, have a speed of 22 knots and are armed with nine guns, ranging from a three-inch double purpose antiaircraft gun to a 60 millimeter mortar.

Jaycee Convention

(Continued from Page One)

dining room will be held Sunday morning at 9:00 o'clock and will be followed by a director's conference.

Edward W. Barrett, editorial director of Newsweek Magazine, will be the guest speaker at the formal banquet in the main dining room of the Mayfair at 12:15. The banquet will climax the two day conference activities.

Seldon Waldo, Gainesville attorney and immediate past president of the United States Junior Chamber of Commerce, and Robert J. Bishop of Orlando who is vice president of the United States Jaycees, are expected to attend the meeting.

T. E. Tucker and Alvin Odham have been designated as conference chairmen and have appointed several members of the Seminole County Jaycees to assist them in the completion of the project. Those appointed include R. W. Estes, registration; Harry Robson, buffet supper; Melvin Dekle, radio committee; Robert Geiger, public address systems; Raymond Lindquist, dance; Vincent Peel, conference coordinator; Dan Wright, meeting coordinator, Alvin Odham, "brag" breakfast and Arthur Beckwith, Jr., publicity.

19 Killed In Wreck Of Gasoline Truck

WAXAHACHIE, Tex., Aug. 5, (AP)— Nineteen persons, 17 negroes and two white men, were killed near here at dawn today when a truck in which they were riding collided with a gasoline truck and burned.

Ambulances from Waxahachie and Ennis made runs to the scene, bringing bodies of the victims to a temporary morgue at a negro theater here.

Officers said they did not know immediately how many were injured.

Jury Drops Charges In Lynching Case

JACKSON, N. C. Aug. 5—(AP)—Charges against seven white men accused in a lynching attempt upon a young negro prisoner were dropped here today when the Northampton county grand jury refused to indict them.

SCOTT'S SCRAP BOOK By R. J. SCOTT

LUCKY STRIKE presents THE MAN WHO KNOWS—

FINE TOBACCO is what counts in a cigarette

SIDNEY CURRIN IS RIGHT!...And like him, scores of other experts . . . who really *know* tobacco . . . have seen the makers of Lucky Strike buy tobacco with "real smokin' quality."

After all, that's what you want in a cigarette . . . the honest, deep-down enjoyment of fine tobacco.

So remember . . . L.S./M.F.T.

LUCKY STRIKE MEANS FINE TOBACCO

So Round, So Firm, So Fully Packed—So Free and Easy on the Draw

In Unity There Is Strength—
To Protect the Peace of the World;
To Promote the Progress of America;
To Produce Prosperity for Sanford.

The Sanford Herald

AN INDEPENDENT DAILY NEWSPAPER

THE WEATHER
Partly cloudy through Thursday with local thundershowers in afternoon and early tonight.

VOLUME XXXVIII | Established 1908 | SANFORD, FLORIDA, WEDNESDAY, AUG. 6, 1947 | Associated Press Leased Wire | NO. 189

Hughes On Stand Accuses Senator Of Offering Deal To Stop Inquiry; Nearly $100,000 Spent By Meyer

Hughes Contact Man Also "Entertained" Other Officials Besides Roosevelt

WASHINGTON, Aug. 6 (AP)—John W. Meyer testified today he spent $97,821.59 of Howard Hughes Aircraft Company's money on promotion of two planes being built under wartime government contracts.

While Hughes waited to tell the Senate War Investigating Committee his own story of his dealings with the government, Meyer completed an accounting of money he says he spent on entertainment of army officers, government officials and otherwise promoting interest in Hughes' plane.

The rotund publicity man said that so far as he knows he was the only Hughes employee working on public relations."

Meyer also told the Senate investigators that Hughes' aircraft company paid bills for wartime entertainment of Col. James G. Hall, who succeeded Elliott Roosevelt as head of the Army Air Corps reconnaisance division.

Meyer, Hughes publicity man and assistant, read a long list of expenses he said he incurred entertaining Hall.

Subcommittee Chairman Ferguson (R-Mich) said the total which Meyer charged against Hall's entertainment was $3,732.77, covering approximately three years. The committee is inquiring into $40,000,000 of wartime plane contracts given the Hughes company.

Meyer gave his testimony as Howard Hughes, millionaire plane builder and movie producer, waited in Washington to testify after a cross-country flight. Chairman Ferguson (R-Mich) announced that Hughes will be called to testify at this afternoon's session.

The free spending Meyer, who has already said he spent more than $5,000 of Hughes' money entertaining Elliott Roosevelt and his friends, told the committee that on one occasion he spent $551.42 entertaining Hall. Roosevelt testified yesterday that some listed expenditures were made

(Continued on Page Six)

Elliott Roosevelt At War Investigating Committee Hearing

SON OF THE LATE PRESIDENT, Elliott Roosevelt (left) is sworn in before taking the stand to testify before the Senate War Investigating Committee in Washington. Right, he is shown during questioning in connection with his recommendation by which the government gave Howard Hughes a 100-plane contract. Elliott told the committee; "If it is true that for the price of entertainment I made recommendations that would in any way endanger the men under me or defraud the government or slow up the war effort, that should be shown." (International Soundphotos)

Merger Of TWA With Pan American Said Price Of Quieting War Investigation

WASHINGTON, Aug. 6 (AP)—With both under oath, Howard Hughes charged and Senator Brewster (R-Me.) denied today that the Senator once offered a "deal" to call off senatorial inquiry into Hughes warplane contracts.

Brewster took the stand before a Senate War Investigating subCommittee a few minutes after Hughes had made the charge before the same group.

Hughes said the Maine Senator made such a proposition to him in a Washington Hotel the week of Feb. 11, 1947.

Brewster offered, he declared, to have the hearings dropped if he, Hughes, would agree to merger of the Trans-World Airlines, which he controls, with Pan-American Airways.

Brewster, calling this a "proposition that sounds more like Hollywood than Washington," told the committee solemnly:

"I can assure you that I never did."

Brewster said he entertained Hughes at a luncheon in his hotel apartent and "paid $8.80 out of my own pocket."

This remark as to the cost obviously was a reference to the testimony of John Meyer, Hughes' publicity man, that he spent large sums entertaining government officials.

Alluding to the Hughes' charges, Brewster said:

"It sees inconceivable to me that anyone could seriously con-

(Continued on Page Six)

Attlee Announces Hardship Regime To Combat Crisis

U. S. Loan Easement, Limited Direction Of Labor, Troop Reduction Sought

WASHINGTON, Aug. 6, (AP)—Secretary of State Marshall announced today that the United States has agreed to a high level conference with the British with a view to relaxing some provisions of the Anglo-American loan agreement.

LONDON, Aug. 6 (AP) Prime Minister Attlee told Parliament today that Great Britain would reduce her armed forces, impose a limited direction of labor, and seek relaxation of clauses in the U. S. loan agreement to help cure her growing economic crisis.

He said also that workers "in the more essential industries" would have to work longer and that coal miners would be asked to labor half an hour a day additional.

Attlee said that Great Britain also would cut down her imports in a manner that would mean "hardships for many people."

Attlee said Great Britain also would cut down her imports in a manner that would mean "hardships for many people."

He said the United States, at Britain's entreaty, had agreed to discuss the sterling convertibility and non-discrimination in trade agreements in the $3,750,000,000 loan, which Attlee said would be exhausted this year.

He denied, as Winston Churchill had charged on Monday, that the Labor government had "frittered away" the American billions, advanced after termination of lend-lease from which Great Britain received $31,267,240,530 from the U. S. and gave back in reverse

(Continued on Page Six)

To Attend Meet

Selden Waldo, Gainesville attorney and immediate past president of the United States Junior Chamber of Commerce, will be one of the honor guests of the state Jaycee convention to be held at the Mayfair Inn this weekend.

Modernization Of Drug Store Front Begins Tomorrow

Modernizing of the front of the Rinnillat and Anderson Drug Store which will be more than doubled in size by the addition of the adjacent store space, will start tomorrow morning it was announced today by E. F. Householder, agent for the Brumley-Puleston Building and Paul Campbell, contractor. Work on enlarging the interior will be started later.

Blueprints to the new front show two entrances, and the adjoining store front will be made to correspond to the present drug store front which will be somewhat altered.

Mr. Campbell, who was contractor for the new Greyhound bus station, estimated that the work of completely enlarging and improving the store will take a minimum of three months' time. The adjacent store has been used of late for storage space, and the stock has been transferred to the store room which was formerly a barber shop.

F. E. Roumillat and Bruce J. Anderson have been operators of a drug store in Sanford for more than 35 years, and moved into the present site in the Brumley-Puleston Building when it was erected during the early twenties. They are agents for the Walgreen products.

Mr. Householder will have charge of the improvement and enlargement of the store.

Mr. Roumillat and Mr. Anderson today declared that they have much faith in the future of Sanford, and predicted that their enlargement of the store will be in accord with other store improvements which late have so much improved the appearance of the business district.

V. Kinnamon Signed By Sanford Feds

Van Kinnamon, lanky right-handed hurler, formerly with the DeLand Red Hats has been signed by the Sanford Baseball Association, it was announced this afternoon by Manager John Krider.

Kinnamon was recently released from the University City nine at his own request, and upon learning of the release Krider contacted Kinnamon to come to the Fed field.

Walter Harrington, who has been confined to the Fernald-Laughton Memorial Hospital, will not be back in uniform until the first of next week, Business Manager George Touby stated this afternoon. Harrington has been undergoing penicillin treatments, Touby stated.

Truman Will Make 3 Day Brazil Trip

President To Fly To Rio In Late August Or September; Science Bill Vetoed

WASHINGTON, Aug. 6 (AP)—President Truman today accepted an invitation to visit Brazil in late August or September.

The White House announced Mr. Truman will fly to Rio De Janeiro for a three day visit and return to the United States aboard the battleship U. S. S. Missouri.

Press Secretary Charles G. Ross would not comment when asked whether Mr. Truman will address the Intra-American Security Conference, which opens in Rio August 15.

"The President sincerely appreciated the cordial invitation recellency, President Gaspar Dutra cently extended him by His Ex- of Brazil, to make a visit to that country, and expressed hope that it would be possible at an early date for him to accept," said a formal White House announcement released simultaneously here and in Rio De Janeiro.

"President Truman is now most happy to confirm his acceptance and the trip is being scheduled to take place during the latter part of August or the early days of September.

"The president plans to proceed to Rio de Janerio by air for a three days visit and to return on the USS Missouri."

Meanwhile, with what he said was "deep regret" President Truman vetoed a bill to establish a national science foundation.

The president said in a memorandum of disapproval that while he had urged the establishment of such a foundation, the bill Congress sent him involved a "marked departure from sound principles" of administration.

He described the bill as "so

(Continued on Page Six)

$1,000,000 Fire In Miami Destroys Airport Building

Planes Demolished As Mystery Explosion Touches Off Blaze

MIAMI, Fla., Aug. 6 (AP)—Damage estimate at more than $1,000,000 was caused by fire early today when a mysterious explosion touched off a blaze in Hanger No. 3 at the 20th Street side of the Miami International Airport and destroyed two 21-passenger DC-3's, two twin-engined Beachcraft and an undertermined number of smaller planes.

Fire Chief Henry Chase of the Miami Fire Department said that two buildings, a 100 by 500-foot hanger and a 150 by 500-foot wood building used as a shop and storage building; two DC-3 passenger planes, two Beachcraft, one former Army A126 medium bomber, several aircraft engines and a number of smaller aircraft were destroyed.

He said the damage would reach "at least $1,000,000—conservatively."

Chase said despite fire fighting

(Continued on Page Six)

U. S. Cancels Credit To Hungary Because Of Communist Coup

WASHINGTON, Aug. 6—(AP)—Secretary of State Marshall today disclosed the Export-Import Bank has cancelled a $7,000,000 cotton credit ear-marked for the Hungarian government.

Marshall told a news conference the bank took the action because some of the Hungarian negotiators in which the bank had confidence had been exiled as result of what he termed the Communist coup which recently overturned the government.

Two other factors he gave as influencing the bank's decision were:

1. The two Hungarian banks scheduled to get the American funds are under what Marshall called the threat of nationalization.

2. The cotton situation has changed for the better since April 30, when the bank and a Hungarian government reached a tentative agreement regarding the credit.

Marshall disclosed this action in telling reporters that the American government had reached no specific conclusion on what further steps to take about the change in the Hungarian government.

In announcing the credit cancellation, Marshall emphasized that the considerations governing the move were strictly banking fact-

JAYCEE MEET

The Sanford Junior Chamber of Commerce will hold a supper meeting at 7:30 o'clock Thursday evening at the Mayfair Inn. This is the first of a series of evening meetings that will be held on the first Thursday of each month, according to Gordon Bradley, secretary.

Hiroshima Notes Anniversary Of Atom Bombing

HIROSHIMA, Aug. 6, (AP)—Two years ago warfare's first atomic bomb descended and one half of Hiroshima vanished in a blinding flash of destruction.

Today at 8:14 A. M., the hour when the bomb exploded, the bells tolled. The people stood in silent prayer for one minute, then went again about their affairs.

That was the only official notice taken in Hiroshima of the explosion that left 92,000 of its citizens dead or missing. But the city officials were busy with plans to make Hiroshima a shrine for the world's hopes of peace.

At their request, General MacArthur in Tokyo released a statement. He said "War's destructiveness will progress until the means are at hand to exterminate the human race."

"This is the lesson of Hiroshima. God grant that it be not ignored."

And Mayor Shinso Hamai announced that Australian engineers had helped draft a plan for a modern Hiroshima, with a peace memorial at the spot over which the atomic bomb let go.

Hiroshia has a long way to go. Although 20,000 temporary shelters have sprung up, the actual permanent rebuilding of the city has not yet begun.

That, said the mayor, was one reason for observing the day which can never be forgotten by those who lived through it.

He hopes, by the observance, to interest the citizens in rebuilding the city. He wants, he says, to make Hiroshima forever a symbol of the futility of war.

Hiroshima should know.

Red Cross To Give GI Insurance Data

Veterans who wish to reinstate their National Service Life Insurance or are interested in obtaining more information on this subject are requested to meet at the American Red Cross Chapter Building at Fifth Street and Oak Avenue, Thursday evening at 7:30 o'clock.

Throughout the United States a new all-time high in the number of disability compensation or pension cases on Veterans Administration rolls was established May 1 when the figure went over the 2,327,000 mark. Red Cross Chapter workers and claims service representatives assist veterans to obtain disability compensation and pensions.

Passengers Injured In Train Collision At Illinois Crossing

LITCHFIELD, Ill. Aug. 6—(AP)—The Illinois Central Railroad's "Green Diamond" passenger train and a Burlington Railroad freight train collided near here today and state police headquarters at Springfield reported "at least 10 or 11 persons" had been injured.

Police headquarters said there were no immediate reports of any deaths in the wreck. It said "at least 10 or 11 injured" had been taken to the Litchfield Hospital. State police were dispatched to the scene, which was the Litchfield crossing of the two railroads at Winston Tower.

A railroad spokesman at Chicago said re understood the diesel locomotive, four coaches and the diner of the passenger train, en route from St. Louis to Chicago, had been derailed and overturned.

The Litchfield Hospital said it had "some" injured brought in for treatment but that no count had been made.

Litchfield is in Montgomery county, 237 miles southwest of Chicago and 57 miles northeast of St. Louis. A branch of the Chicago Burlington and Quincy system terminating at Paducah, Ky., crosses the I. C. line there.

The railroad said that as far as was known no one was killed. It added that its communications with Litchfield were disrupted and it was having difficulty assembling information.

The train was north bound from St. Louis to Chicago.

WATHEN TO MOVE

J. E. Wathen, American Fruit Growers Inc. traffic manager for the south-eastern division, today was in Sanford making arrangements to move his family on Sept. 1 to Ft. Pierce where he is now located. He has just returned from New York city where he attended a meeting of the National Claims Committee. He was greeted by fellow Kiwanians at their luncheon today.

Seminole Urged Lo Act Quickly To Obtain Cross State Highway

Advocating the Geneva Avenue route through Sanford for State Highway No. 46, running from Mims on the East Coast to Mt. Dora, Randall Chase today commended Seminole County's Senator and Representatives for their work on highway construction and urged quick action toward securing completion of the Cross State Highway.

In a public statement to The Herald today, Mr. Chase declared:

"If Sanford and Seminole County are to get the Cross State Highway, from the east to west coasts, they must act quickly. Already a unit of road for another route for a Cross State Highway is being constructed. If we are to get our highway completed we must do so before other sections complete roads which will tie in and divert elsewhere the Cross State Highway.

"Old State Road No. 44—now officially No. 46—enters Seminole County on the west at the Wekiva River, and is known as the Mt. Dora Road. It leaves Sanford going east on Geneva Ave

(Continued on Page Six)

Nation's Worst Heat Wave Takes Toll Of 34 Lives

Sanford had its hottest days of the year on Monday and Tuesday when the maxium temperature was recorded at 95 degrees on both days by B. F. Whitner, weatherman.

During July, Sanford had cooler weather than normal with an average 79.1, or two degrees below the normal of 81.9 degrees. June was also slightly cooler than normal with an average of 79.4 degrees compared with a normal of 80.3 degrees.

The hottest weather ever recorded by Mr. Whitner was 103 degrees in 1945, and this he said, was in some measure due to enormous woods fires in Volusia county at the time.

By THE ASSOCIATED PRESS

The worst heat wave of the year, still firmly anchored over most of the nation, had caused at least 34 deaths today as it spread into the eastern states.

A finger of cold air, from Canada had brought substantial relief and some scattered showers to the Dakotas and Minnesota but it was almost absorbed in Nebraska and western Iowa where the Weather Bureau said the temperature drop was only moderate.

There was nothing in sight, the

(Continued on Page Six)

Trotting Race Fans Hurt As Stands Fall

GOSHEN, N. Y., Aug. 6, (AP)—Three sections of the temporary bleachers, jammed with fans here for the running of the Hambletonian trotting stakes, collapsed today and first reports from the Goshen Hospital said a number were injured.

A record Hambletonian crowd of 20,000 or more packed the stands, temporary and permanent, for the trotting classic.

The accident occurred at the temporary stands near the head of the stretch.

A nurse at Goshen Hospital said:

"Three persons are under x-ray, one woman is very seriously hurt and scores are being treated for various injuries."

WIGHTS RETURN

F. Hasky Wight, local publisher who with Mrs. Wright, recently returned from a week's vacation in Bowling Green, Ky., reported very hot weather there, 95 to 100 degrees. Mr. Wight said that upon his arrival there he had been informed by residents that the temperature the week before had been 42 degrees.

Public Is Invited To Hear Ed Barrett

The public has been invited to attend the banquet to be given at the Mayfair Inn Sunday by the Seminole County Jaycees, at which Edward W. Barrett, editor of Newsweek Magazine, will speak, it was announced by T. E. Tucker today.

Those interested in attending the banquet are asked to contact Lind Weber, general manager of the Mayfair to make reservations. A nominal charge will be made for those attending the event.

The dance on Saturday night will be open only to Jaycee members and their wives or dates.

Jaycees wishing to buy tickets to attend the occasion have been requested to contact Raymond Lundquist, or secure them at the Mayfair Saturday night prior to the time of the dance.

New Buildings Are Under Construction

Albert Hickson is building a small machine shop of concrete block construction at the corner of Laurel Avenue and Fifth Street.

R. N. Windham is erecting a paint shop at the corner of Twelfth Street and Sanford Avenue It is of concrete block construction.

The Free Methodist Church of concrete block construction, was recently completed at the corner of Fourth Street and Laurel Avenue facing the trailer camp.

Youth Caravan Gives Program At Kiwanis Luncheon

Christian Ideals Are Stressed By Visiting Church Group

Development of Christian ideals among youth was the theme of talks and entertainment presented today to Kiwanians at their meeting at the Tourist Center by a team of five members of the Methodist Youth Caravan who are conducting a youth instruction program at the First Methodist Church. They were introduced by the Rev. J. E. McKinley, pastor of the church and Kiwanis song leader.

The visiting group included Miss Cleo Metcalf, Orlando teacher and resident of Bartow—who is councillor for the Caravan; L. Porter Anderson, who was born and raised by missionary parents in Korea and who is now attending Duke University; Miss Nell Roye Beck of Alabama; Miss Mary Beth Joiner of North Carolina and Miss Naomi Rupert of Kansas.

Ideals of the Youth Caravan movement were stressed by Porter Anderson who told of the youth instruction course now being carried on by these teams by young people in various Methodist Churches.

The first purpose of the movement, he said, is to revitalize youth by teaching them the principles of health and having a capable body. Other aims are aiding them to think effectively and get rid of mental inertia, to develop soul by

(Continued on Page Six)

Lizette Temple Goes On Rhine Boat Trip

Miss Lizette Temple of Sanford, now stationed at the office of the finance chief of the Army in Germany, recently mailed local photographer Robert L. Cox some color film of snapshots which she took while cruising on Hitler's yacht on the Rhine.

"Rhine cruise is all it is reported to be in song and story," she wrote.

VAN ANDERS BACK

Mr. and Mrs. William Van Anden have just returned to their home in Lake Mary after spending two and a half months at Ft. Lauderdale. Mr. Van Anden, whose paintings have recieved much favorable comment at Orlando exhibits, painted a picture of a bird dog belonging to C. B. Seay, prominent Ft. Lauderdale realtor, during his stay there.

Industrial Survey Of Sanford Made By Light Company

As an aid in attracting business and industry to Sanford, an extensive survey of the many industrial advantages of the Sanford area has been prepared by Florida Power & Light Company in conjunction with Florida State Advertising Commission, H. H. Coleman, district manager for the power company, announced yesterday.

Besides being available at the power company office copies of the survey have been furnished by Mr. Coleman to the office of the Seminole County Chamber of Commerce, Junior Chamber of Commerce, Sanford Herald, City Hall, Court House and local banks, where anyone may see them.

Business men interested in locating here will find much helpful information in the report which covers more than a score of subjects including labor and raw materials here, utilities, transportation facilities, health conditions, housing, stores, schools and municipal finances.

Mr. Coleman said that the Chamber of Commerce, City, and County officials gave valuable help which contributed to the completeness of the survey. He believes this is the first occasion in the history of Sanford that such a complete report of local resources has been compiled.

It will be used not only locally but also by the State Advertising Commission in the industrial phase of its half-million-dollars-a-year advertising program and by Florida Power & Light Company in its program for the industrial development of the communities it serves. Along with the survey the power company is distributing a booklet, "How You Can Bring Progressive Industries To Your Community and State."

Kaiser-Frazer And Packard Hike Prices

DETROIT, Aug. 6, (AP)—Two more of the nation's car manufacturers, feeling the pinch of steadily mounting production costs, increased their retail prices again today and trade quarters generally believe similar advances are in the making throughout most of the remainder of the industry.

Packard, which so far this year has failed to make a profit on its operations, increased prices on its various models from $92 to $200; Kaiser-Frazer, which has just emerged from the "red," implemented an increase of $99 on its Frazer standard model.

The Sanford Herald

Established 1908.
Published Every Morning except Saturday
by The Herald, Inc.
Sanford, Florida.
111 Magnolia Avenue.

Entered as second class matter October 27, 1919, at the Post Office at Sanford, Florida, under the Act of Congress of March 3, 1897.

ROLLAND L. DEAN
Editor
GORDON DEAN
Business Manager

SUBSCRIPTION RATES
Payable in Advance.

By Carrier, week	$ .20
One Month	2.25
Three Months	6.50
Six Months	12.00
One Year	24.00

All obituary notices, cards of thanks, resolutions and memorials of entertainments for the purpose of raising funds, will be charged for at regular advertising rates.

Inland Newspaper Representatives, Inc., representatives, Atlanta, Dallas, Jacksonville, Kansas City, Memphis, New Orleans, Oklahoma City, Birmingham, Detroit, Chicago, Boston, Los Angeles, San Francisco, New York.

The Herald is a member of the Associated Press which is entitled exclusively to the use for republication of all the local news printed in this newspaper as well as all AP news dispatches.

WEDNESDAY, AUGUST 6, 1947

BIBLE VERSE FOR TODAY

WORSHIP SHOULD BE REVERENT, SINCERE HAPPY MAKE THINGS WELL BE BEAUTIFUL. THE CHURCH IS A RESTFUL PLACE FOR THE WELL AND DISCOURAGED PEOPLE: Worship the Lord in the beauty of holiness.—I Ch. 16:29.

The UN has finally gotten the Dutch and the Indonesians to cease firing. Now if someone just doesn't drop a firecracker in them midst!

Commerce Department experts are worried over the decline in U. S. exports. Should the foreign trade decline, they repeat, from $1,422,000,000 in May to $1,242,000,000 in June, begins to look as if we would have to lend them money, more money, they'll be able to keep on buying from us.

In spite of the fact that Florida already has some 64,000 persons on its welfare rolls and where the State pays out-patient care for $2,000,000 a month, there are another 12,000 persons now on the waiting list, according to Jim Killingsworth who is preparing a series of articles on the welfare problem for the Tampa Tribune. Perhaps it is not the welfare rolls he says, and sometimes it takes five months or more, but once you're on you're safe for quite a long spell.

Winston Churchill agrees that the British government has been "fittering away" the billion dollar loans which this country has made the British, but he expresses the hope that we will continue doling it out. Undoubtedly if Uncle Sam should cut the Mother Country off without another dime, budlips for a time would be increased, but we believe in the long run it might save the British Empire. The English will never become strong again living off the WPA.

We were much interested in Bishop Colmore's description of Socialism as it was practiced in Puerto Rico during the administration of Rexford Guy Tugwell, one of the original Roosevelt brain trusters and perhaps the most "starry eyed" of them all. The government under his administration, Bishop Colmore said, bought up large tracts of land, divided it among the peons who, upon becoming landholds, thought they no longer had to work. Hence they were unable to pay the government for the land, agricultural production for the island as a whole declined and eventually the government had to take the land back, reselling it ultimately to the very people who had owned it in the first place. We wonder if all Socialism isn't more or less like that.

Johnny Meyer's expense accounts make nauseating reading at one thinks of champagne and spritzer tablets which were used to obtain lucrative government contracts during the dark days of the war, but what is even more disturbing is the callow disregard for the basic elements of common decency among American Bourbons. While Elliott Roosevelt was it's all politics and just an attempt to smear his father, he admits he borrowed a thousand dollars from the very man who was trying to get his approval for a questionable contract. He may have paid it back, he said, but why didn't he know it was a bribe, when he borrowed it to make loans, or from his father, who could well afford to extend such credits, or from anyone else in the world except the very man from whom he could not possibly borrow money ethically?

Masaryk Speaks

The Foreign Minister of Czechoslovakia, Jan Masaryk, son of that country's first president, attempts, in an article in the August Reform, to explain his country's stand in the world of today.

He tells of the age-old enmity between the 11 million Czechs and 70 million Germans, and the latter's continued effort to swallow its smaller neighbor. Czechoslovakia alone would be unable to stand another incursion of Germany, which might, he says, some day occur. So, for their own protection, they have allied themselves with Russia, with whom they feel kinship as Slavs, and with whom they have never had any trouble.

Masaryk says that the Czechoslovaks remember gratefully, though without bitterness, that their close alliance with the Western democracies did not help or save them when the German flood inundated their country. Nevertheless, he insists that they are friendly with the democracies, and have a great interest in American newspapers, magazines and movies. The people study English as well as Russian and have much in common with Americans.

Masaryk's explanation of Czechoslovakia's alliance with Russia sounds clear and reasonable. His unanswered frankness leaves no cloud on the issue. They have a right to seek protection where they feel surer of getting it. It is to be hoped that they will never need protection, and that the alliance will continue to be a peacable one, but somehow, we wonder.

Interest In Brazil

The visit of U. S. Secretary Snyder to Brazil, while ostensibly a pleasure trip, covers a week's tour of coffee plantations, factories, docks and farm areas, according to Ernie Hill, who writes from Rio de Janeiro.

Snyder is accompanied by the American ambassador to Brazil, and the Brazilian envoy to the United States, as well as by a staff of aide and advisers. The Brazilian cabinet has been engaged in formulating a request for loans from the United States, but Snyder gives no encouragement in this direction. His trip is to sponsor the industrial and agricultural development of this South American country by direct participation of American capital and people.

If Brazilian enterprises can be stimulated by a transfusion of American knowhow, drive and skillity and capital, the bond between the two nations might be strengthened. Uncle Sam should go easy about handing out American dollars. Too many of them have gone down the drain with little real progress made.

The Sleep Problem

More and more the question arises, how and where are people going to sleep? It isn't a question of noise, although some of that element enters the picture, too. Probably never before in this country has the mere problem of lodging been so pressing.

Millions of men home from the wars in this and other countries have no place to lay their heads. The pressure is naturally hard in the Old World, but it is worse here than it ever was before. And naturally there is complaining.

"All I am asking," says a disheartened family man, "is a place for this little family, even if we have to split the family temporarily. I'm willing to rent a house for any price I can pay, and I'm willing to pay for the kids' board."

But in many cases it is almost impossible to make arrangements even on such a basis. So families are scattered around in almost any make-shift way, and there is not merely discomfort, but despair and even the beginnings of crime. It seems as if the great and powerful Uncle Sam might, manage to solve this difficult problem more effectively. It takes more than mere temporary lodging in filling stations or benches in parks or railway depots or back seats of old jalopies.

U. S. Business Is Worried Over British Socialistic Crusade

"By DE WITT MACKENZIE
AP Foreign Affairs Analyst

British Foreign Secretary Ernest Bevin is not going to compromise with conviction, as witness his reiteration of the Socialist government's policy of nationalizing the factories and mines of Germany's great Ruhr, a policy which the U. S. is strongly opposes on the grounds that this is a matter for the German people themselves to decide.

One can admire, and surely cannot quarrel with, the constancy of Mr. Bevin. Still, it is given to wonder why he should find it necessary to emphasize such a highly controversial politico-economic issue at this tense moment in Britain's own economic crisis whose solution depends upon American largess.

After all, if ever "heaven tempers the wind to the shorn lamb," surely John Bull might refrain from blowing the hot breath of socialistic nationalization down the back of capitalistic Uncle Sam.

Now of course it would be presumptious to the 9-th degree for an "American to raise the point of whether Socialism is good for Britain, and this column doesn't refer to the subject in an argumentive way. Thanks for England to decide. However, in view of America's heavy involvement in the economic rescue of her ally, the question does arise whether British Socialism is good for the U. S.

To get down to cases, there is a good deal of quiet uneasiness in the United States over the economic aspects of British Socialism as they relate to international affairs. The situation worries the practical business man, who recognizes that it is the exercise of private initiative which has made his country the richest and most powerful of all time. He believes flatly or wrongly, that complete nationalization of a country means totalitarianism and the death of private initiative.

We got an indication of this feeling when Congress was debating the British loan a year ago. Some Congressmen wanted to know why U. S. dollars should be appropriated to save British socialism in the aluminum-coated glass disk at the base of the telescope tube.

The observer, operating a camera 55 feet above the mirror, will be able to see little with his own eyes that he couldn't see through any other telescope.

But during all-night-long exposures, the mirror will collect light too weak for human eyes to see and focus it on the photographic plate. Only after the plate is developed will the observer know what the giant mirror, one million times as keen as the human eye, has "seen" during the night as the telescope rotated on its axes.

The electrically driven telescope is geared to find any sector of the heavens at the push of a button. With the setting of certain dials, it will stay focused on that sector automatically, swinging from horizon to horizon between sundown and dawn.

Mathematicians have figured out that this neat little trick is like aiming a rifle at a moving 25-cent piece 25 miles away—and hitting it at will.

Seminole County Court Records

WARRANTY DEEDS
Wilson Smith W. A. etux Lillie To Paul P. Keating etux Elizabeth.
Chase C. Fougate (Inc) To Fougate Growers Cooperative.
Scott, Cole M. etux Ella To Della Wattles and Ethel Lane.
Kelly, Roy H. etux Ida Mae To Hilda Hautzman.
Kelly, Roy H. etux Agnes D. To Herbert H. Hutchinson.
Hutchinson, Herbert G. etux Virginia L. To Henry Washburn etux Sarah Lee.
Davison, J. D. etux Carrie B. To J. T. McLain, Jr. etux Lillie.
Hayman, E. C. etux Jessie B. To Anthony J. Carlo, etux.
FINAL SATISFACTION MORTGAGES
Fougate Growers Cooperative To Chester Fougate.
Burns, Roberts Hall To Security Bond & Mtg. Co.
Lawson, Herbert etux Rita Mae To Sanford Atlantic National Bank.
ASSIGNMENT OF MORTGAGES
J. C. Hutchison & Co. To First Federal Savings & Loan Association of Seminole County.

Speer Will Address Game Warden School

ORLANDO, Aug. 6 (Special) Prosecuting Attorney George A. Speer, Jr., of Sanford will be one of the speakers at the first annual school for wildlife officers conducted by the Game and Fresh Water Fish Commission here starting tomorrow.

More than 200 state wildlife officers and honorary game wardens from south and central Florida are expected to attend the two-day school, which will feature classes in law enforcement, first aid, public relations and game and fish management.

The classes will be conducted by officials of the U. S. Fish and Wildlife Service, FBI agents, Red Cross first aid experts and commission game and fish biologists.

Old Files Of Weekly Newspaper Reveal Facts Of Interest

By HAL BOYLE

ANNAPOLIS, Md., Aug. 6(AP)—News doesn't change, only the men who make the news.

To prove this you have only to glance back through the files of old newspapers such as "The Maryland Gazette," a weekly that has been portraying the American scene with a few forced interruptions, since 1727.

Take, for example, government statements in crop control in recent years.

In 1729, some 218 years ago, Maryland planters protested, loudly that the London dealers had sold their tobacco below agreed prices.

The London merchants, as reported by the Maryland Gazette, went back word that market was overstocked and made these suggestions to the planters to hold the prices stable:

"First, by planting less tobacco every year.

"Second, by destroying every year all trash and mean tobacco.

"Third, by forbearing to plant every fourth year."

Does that sound familiar?

Although printers at the time were customarily under 3400 lond (big money then) not to publish news embarrassing to the colonial governors or the king, William Parks of the Gazette printed both sides of this commercial controversy, one of the kind that flowered later into revolution.

Animal stories were news even in those long ago days. An issue of December, 1728, contains a dispatch about a cat reputed to be 140 years old and adds in proof that "several persons now living remember her above 80 years." It remained for the 20th century to match this with accounts of toads that stayed alive for decades in building cornerstones.

Advertisements in those days were much more entertaining than stores. They were principally about rum, real estate (housing was hard to find) and runaway slaves.

The price of Jamaica rum in Annapolis on Mar. 11, 1728, was single gallon, 75 cents. Lemonade costs more than that now.

The Gazette, like other colonial newspapers that served as wellsprings for American liberty, ran from one to four pages. It had a subscription rate of only $3.15 a year. Leading colonial figures contributed to it, and it had special correspondents in London, Paris, Prague, Lisbon and half a dozen other European countries.

There were no giant press associations to speed information. A headline of Oct. 31, 1762, announced a royal birth the previous Aug. 12: "Great joy to the nation! A Prince of Wales is born. God save the King."

The audience for this event was interestingly co-educational, according to the Gazette's account: "This morning at half an hour after VII, the Queen was happily delivered of a prince. His Royal Highness the Princess Dowager of Wales, several lords of His Majesty's most honorable Privy Council, and the ladies of her Majesty's bedchamber being present."

Three years later the Gazette wasn't printing anything about God saving the King. The "Stamp Act" had been passed putting a prohibitive tax on newspapers and pamphlets. Sturdily independent, Publisher Jonas Green printed a skull and crossbones where the stamp was to be affixed.

Publication was interrupted often. Green brought out one issue entitled "The apparition of the Maryland Gazette, which is not dead but sleepeth." Eventually, however, the paper weathered the political storm, and recorded the birth of American independence.

Now 220 years old and known to Anne Arundel county citizens as "The Maryland Gazette" the Gazette is still running off weekly. Under present publisher Talbot T. Speer it has grown up to five pages and the subscription price has dropped to $2 a year. The Gazette uses printer's ink now instead of linseed oil mixed with lampblack, the ink of colonial times.

But the news, births, deaths, crop reports, sailings, unusual animal stories and government dodging, is pretty much the same as ever.

Work On Giant New Telescope Was Begun By Scientists In 1929

By RALPH DIGHTON
AP Newsfeatures Writer

PASADENA, Calif.—Sometime this fall the largest telescope in the world will begin probing the heavens for their secrets.

The telescope's 200-inch mirror, which is expected to bring into focus stars never before seen by man, is virtually ready to be placed in the 135-foot high revolving-aluminum dome on top of Palomar Mountain.

The 500-ton instrument, which will support and guide the mirror on its sweep of the universe is completed except for installation of certain control mechanisms.

For 19 years, the best brains of the world have labored to make this greatest dream of astrophysics come true. More than six million dollars have been expended. But one mishap could set the project back several years.

There is a big danger that the mirror could be overground. Polishing already is within less than a hair's breadth of perfection, but the final "figuring" goes on. Second, there are hazards in the necessity of tracking the mirror could be overground. Pot-5,500-ft. Palomar Mountain, 125 miles to the south.

If the mirror has been overground, or damaged in transit, replacement will require at least three years and perhaps longer. After the mirror is installed, in the observatory, there will follow another month or six weeks of testing instrument and glass together before construction crews turn the telescopes over to astronomers.

Scientists are very wary about setting dates, but something this fall they expect to be able to see a billion light years—not into space with the aid of the Palomar telescope.

They won't exactly "see" stars through the scope which is actually a gigantic camera. They will take pictures of stars mirrored in the 200-inch mirror.

Invest In Contentment

Enjoy the security of a savings reserve by opening an account here now -- add to it regularly. Your savings are insured to $5,000 and earn a worthwhile return. Accounts may be held individually or jointly -- husband and wife can have accounts insured for a total of $15,000. See us now!

First Federal Savings & Loan Association of Seminole County
Phone 694 209 Magnolia Ave.

Pressure On New Car Dealers Surpass Previous Experience

By DAVID J. WILKIE
Associated Press Automotive Editor

DETROIT, Aug. 6, (AP)—Pressure on the motor vehicle manufacturers and merchandisers for new passenger automobile delivries currently surpasses anything the industry ever has experienced.

And even they can do anything about it. The manufacturers are assembling all the vehicles they can with the material available the retailers are passing them along to waiting customers as rapidly as they come from the factories.

Meanwhile the waiting list, instead of levelling off as an average of around 500,000 passenger cars are delivered monthly to customers, is growing steadily. Some authoritative industry sources say the backlog, estimated after allowance for duplications, at 5,000,000 last Jan. 1, now totals closer to 6,000,000.

Many car dealers are refusing to accept new orders, although the manufacturers' sales executives are urging them to do so as a matter of business policy. In most instances these retailers are accepting new orders they are making no promises regarding delivery dates.

The dealer, of course, knows no better than does the customer when that some new on the bottom of his order list will come through from the factories. If he chose to do so, the dealer could tell the new customer how many orders preceded his on the list and how many cars were scheduled to come from the assembly plants each month. But he would have to assume for himself that the factory would be able to meet the schedule.

So dealers are under pressure being exerted by would-be new car purchasers upon the dealers, from the little or nothing the retailers can do to hasten delivery if they are filling the orders on their books in the sequence in which they were placed.

The situation in which the industry finds itself with respect to new car deliveries is without parallel and there is no indication it will change materially during the year ahead.

The industry's sales heads know the accumulation of unfilled orders rests largely on public assumption that there will be no curtailment of buying power; that any industrial recession would wipe out cost of the backlog in a few weeks. But they see no sign of any such curtailment of buying power.

If they seem to be somewhat zealous in their preachments to dealers about customer relations, servicing, good will and the like generally, it is because the sales executives have long their planning on a long range basis and are concerned about keeping the high volume of business.

Many of the retailers currently distributing new automobiles never have experienced an allout competitive market. It is these car dealers the sales chiefs are mainly concerned about in their planning for the future.

National Bank of Orlando, Bradford, Katherine K. etal To Lee E. Faulk.
CHATTEL MORTGAGES
Fougate Growers Cooperative To Chester Fougate Co.
SATISFACTION OF MORTGAGES
Security Bond & Mortgage Co. To Robert Hall Burns.
First Federal S. & L. Assn. To Jack Standifer, Jr. etux Jeanette.
Isbell, Clarence W. etux Minnie To Jack Standifer, Jr. etux Jeanette.
Watkins, Wesley C. etal Florida Z. Watkins, Minnie etal.
Sanford Lodge No. 96 To N. W. Davis and Douglas Davis.
Application of Britt Tractor Co. & Hartford Accident & Indemnity Co.

Dr. Charles L. Persons
Optometrist
Sanford Atlantic Bk. Bldg.
Hours: 9-12 1-5 Phone 294
Sat. 9-12
Eyes Examined - Glasses Fitted

RADIO PROGRAMS

Station WTHR

Wednesday Evening
6:00 News
6:15 Lowell Thomas
6:15 Dick Aiken
6:30 Gabriel Heatter
6:45 Are You Listening
7:00 Lum & Abner
7:15 Johnny Pineapple
7:30 Central Florida Hillbillies
7:45 Will Bradley
8:00 UN News
8:05 Strings of Melody
8:15 Treasury Digest Stars
8:30 Russ Morgan
8:45 News
9:15 Dean Hudson
9:30 Wednesday Evening Concert
10:00 Late News
10:15 Dance Time
11:00 Late Hall Scores
11:01 Requestfully Yours
11:55 All the News
12:00 Sign Off.

Thursday Morning
6:00 Sign On
6:01 Headline News
6:15 Celery Choppers Jamboree
6:30 Homespun
6:45 Farm Facts
7:00 News
7:15 John Gunther presents
7:30 News
7:45 Morning Serenade
8:15 Hitching Time
8:30 Morning Melodies
8:45 Morning Meditations
9:00 News
9:05 Hymns of Faith
9:15 Shopper's Serenade
9:30 Home Of The World
10:00 News
10:05 Music American Rhythm
10:15 Tunes You've Requested
10:30 Church of Christ
10:45 Songs Classics
11:00 News
11:05 Program Resumes
11:15 Hymns of Faith
11:30 Rhythm Doodlers
11:45 News at 12
12:15 Western Melodies
12:30 Farm & Home Notes
12:45 Stamps Quartet
1:00 News
1:05 Silver Strings
1:15 Hillbilly Morgan
1:45 Quickie Platter
2:00 Favorite Melodies
2:15 Rev. Norm Hanch
2:30 News
2:35 T. Dorsey
3:00 Ladies Club
4:00 News
4:15 Tea Club
5:00 Local News
5:05 Sports Review
5:20 Meet the Band
5:45 Diary of the Army
6:00 News of the Day

There are 290 drive-in theaters in the United States.

There are 90,000 auto tourist "motels" in the United States.

Workmens Comp. Act—for employees for reasonableness of settlement of account of injury or death. Mary Ann Ayers, Pet. W. Spence Bullard, Resp. No. 2427.

BUILDING PERMITS
Henry Gaskins, Jr. and Ada Allen, Two story frame house.

DON'T FORGET THURSDAY
8:00 P. M.
Sanford Lodge No. 1241

ABOUT OVERHEAD

We can truthfully say we are operating with very little overhead.

You can reduce the overhead -- operating expense -- on your car by bringing it to us for periodic checkup.

Seminole County Motors
DODGE -- PLYMOUTH -- DODGE TRUCKS
109 Palmetto Jack Railgan Phone 1011

Social And Personal Activities

Social Calender

THURSDAY
The T. N. T. Class of the First Baptist Church will meet at the home of Mrs. Ben Gallaway, 110 Park Avenue.

The Intermediate Girl's Auxiliary of the First Baptist Church will meet at 8:00 P. M. at the home of Miss Jean Gallaway, 110 Park Avenue.

FRIDAY
The Townsend Club will meet in the Tourist Center at 8:00 P.M. After the business meeting there will be card playing and checkers and refreshments will be served.

MONDAY
The circles of the W. M. S. of the First Baptist Church will meet at 3:30 P. M. as follows:
Circle 1, Mrs. A. J. Peterson, 910 West First Street; Circle 2, Mrs. Myron Smith, Flora Heights; Circle 3, Mrs. A. J. Peterson, West First Street; Circle 4, Mrs. S. C. Dickerson, South Sanford Avenue; Circle 5, Mrs. H. W. Hacker, 540 Valencia Drive; Circle 6, Mrs. W. C. DeCoursey, 218 West Thirteenth Street.

TUESDAY
The Woman's Bible Class of the First Baptist Church will meet at 8 P. M. in the church annex with Mrs. Ben Gallaway, 110 Park Avenue, and Mrs. C. A. Anderson, Jr., as hostesses.

Casselberry News

By Jane Williams Casselberry

The Women's Society for Christian Service met July 28 at the Casselberry Community House. There was a short business meeting and business meeting, followed by a talk on Girl Scouting by Mrs. Gus Calado, Girl Scout Executive for the Winter Park Council. The Society is planning to sponsor a girl Scout troop locally with Mrs. W. W. Lowdermilk, Leader, and Mrs. Leonard Casselberry, assistant leader.

The social committee served refreshments to the following members: Mrs. Ben Hughes, Mrs. Ben Hughes, Mrs. Ben Hughes,

Feds Shut Out Azaleas By Score Of 6-0

Azaleas Coming To Sanford Tonight In Twin Affair Beginning At 6:45 P. M.

PALATKA, Aug. 6, (Special)—Big Bill Stanton limited the sixth placed Palatka Azaleas to seven well scattered hits as the Feds scored a 6 to 0 shutout victory over the A's here last night.

Tonight the Azaleas invade the Municipal Park in Sanford for a twin affair that is scheduled to get under way at 6:45. It is likely that southpaw Johnny Tomat and righthander Jack McCammon will handle the mound assignments for Manager John Krider's aggregation. Manager Johnny Toncoff has not yet decided who he will send to the hill for the A's.

Right fielder Jerry Silverman paced the Fed attack on "Spud" Chandler, Azaleas hurler with three safeties in five trips to the platter. Tim Tyler banged out two for five, Ralph Satterfield rapped two for four and Bill Lewis hit twice in four trips. Johnny McManus, Buddy Lake, Don Murray and Bill Stanton each hit safely once for the Sanfordites.

SANFORD

	ab	h	po	a
McManus, ss	5	1	2	3
Tyler, lf	5	2	3	0
Silverman, rf	5	2	1	0
Lake, 3b	4	1	2	2
Satterfield, 1b	4	2	9	0
Bride, cf	3	0	3	0
Murray 2b	2	1	2	2
Lewis c	4	2	5	1
Stanton, p	3	1	0	2
Totals	35	10	27	12

PALATKA

	ab	h	po	a
DeSouzas, 2b	5	1	3	3
Gomez, cf	4	0	2	1
Buck, 1b	5	0	12	0
Weathers, lf	3	1	1	0
Toncoff, c	4	1	4	0
Pirtle, rf, 3b	4	2	0	0
Danson, 3b, ss	4	0	3	1
Lastres, ss	1	1	0	0
Driggers, rf	2	0	1	0
Chandler, p	4	1	0	5
Totals	36	7	27	12

SANFORD	112	000	200	—6
Palatka	000	000	000	—0

Runs: Tyler, Silverman, Lake, Satterfield, Bride, Murray. Errors: Lastres, McManus, Chandler, Weathers 2, Lake. Runs batted in: Satterfield, McManus, Lewis 2. Two-base hits: Lastres, Lewis, Silverman, Satterfield, Pirtle. Sacrifices: Stanton, Bride 2, Satterfield. Stolen bases: Gomez. Double plays: Gomez and Toncoff, Danson, DeSouzas and Buck. Left on bases: Sanford 9, Palatka 14. Bases on balls: off Stanton 5, Chandler 2. Strikeouts: Stanton 4, Chandler 3. Time of game 2:10. Umpires: Taylor and Winston.

Today's Standings

FLORIDA STATE LEAGUE

Team	W	L	Pct.
Gainesville	68	44	.607
St. Augustine	65	43	.602
DeLand	60	46	.556
Orlando	58	50	.537
SANFORD	53	53	.500
Palatka	51	59	.464
Leesburg	44	63	.449
Daytona Beach	34	70	.327

Yesterday's Results

Orlando 9, Gainesville 1.
DeLand 7, St. Augustine 4.
Leesburg 2, Daytona Beach 1.
SANFORD 6, Palatka 0.

Games Today

Daytona at Leesburg
SANFORD at Palatka
Gainesville at Orlando
DeLand at St. Augustine

NATIONAL LEAGUE

Team	W	L	Pct.
Brooklyn	64	46	.609
St. Louis	64	44	.660
New York	53	43	.552
Boston	53	49	.520
Cincinnati	51	55	.481
Chicago	47	54	.465
Pittsburgh	42	60	.412
Philadelphia	40	61	.396

Yesterday's Results

Boston 4, Brooklyn 2
New York 5, Philadelphia 2
Pittsburgh 12, Cincinnati 4
St. Louis 8, Chicago 2

AMERICAN LEAGUE

Team	W	L	Pct.
New York	69	34	.670
Boston	53	46	.535
Detroit	51	45	.531
Philadelphia	52	51	.505
Cleveland	45	48	.484
Washington	44	52	.458
Chicago	44	57	.436
St. Louis	36	61	.371

Yesterday's Results

New York 8, Philadelphia 5
Washington 3, Boston 1
Cleveland 8, Detroit 4

Herlong Calls Meet To Discuss Pres. Al Combs' Resignation

Acting Pres. Syd Herlong Jr. of the Florida State League yesterday called a special meeting of league directors for 5:30 p.m. today at DeLand to formally act upon the resignation of Pres. Al Combs.

Combs at Gainesville Monday announced he would not serve the remainder of the season as head of the league, despite the fact the directors last Saturday deadlocked over acceptance of his resignation.

YESTERDAY'S STARS

Johnny Mize, Giants—hit his 32rd and 34th home runs and drove in three runs to lead the Giants to a 5-2 victory over the Phillies.

Walter Masterson, Senators, spaced seven Boston hits to defeat the Red Sox 8-1.

The British dominions are represented in London by high commissioners.

Too Late To Classify

BUTCHER WANTED—Thursday, Friday and Saturday. Apply Margaret Ann Store. C. E. Hughes, Manager.

The Clubhouse

By JIM BECKER
AP Newsfeatures Sports Writer

NEW YORK — By late September of 1948 professional football may have grown up.

It's a good guess that the pro grid fandom of the nation will be filing into a football stadium in one of 14 cities late next year to watch the champions of the established National Football League and the fast-charging All-America Conference tangle in a real "world's championship game." The World Series of football will be born. The grid sport, its petty inter-league quarrels forgotten, will have taken its place beside baseball in national interest.

That's a sweeping prediction, but all indications point to peace between the rival pro leagues by the end of the '48 campaign.

The All-America Conference, upstart in the pro football scene, will be three years old by then. Already tuning up for its second season, the All-America is a mighty healthy baby. More than 1,500,000 fans paid to watch the players in the loop perform in the freshman year.

With an improved setup -- the substitution of thriving Baltimore for last year's woeful Miami team -- and increased loyalty to teams by fans in the eight All-America cities, better than 2,000,000 undoubtedly will dent the turnstyles next season.

Moves have been made throughout the conference to strengthen the loop for its sophomore year. An active civic group has taken over the Buffalo squad and hopes to build the upstate city into the "Green Bay" of the league. Baltimore has sold more season tickets than the largest crowd at Miami. Tremendous fan interest is being exhibited all over the circuit. Pennant races should be tighter and that will improve patronage. Last year Cleveland and New York made runaways of the races.

And tough Admiral Jonas Ingram has taken concrete steps to insure integrity among his athletes.

Over in the National Football League, which has been operating since 1921, the picture is not nearly so bright. When the All-America Conference was formed, the new loop made overtures to the established league. The National, naturally, told the new league to "go out and get a football" and play a few games, before cutting them in on the gravy that the National had worked for years to build up.

It had been a hard struggle for the National. Through many of the years there had been more people on the playing field than in the stands. The old league was a little reluctant to cut in the newcomers just when pro football was beginning to pack in the fans at the gates.

So the National declared open war on the upstarts. They referred to themselves as the "major league" and to the new loop as an "outlaw league." There were predictions that the All-America would never play a game, then that they would never finish the schedule. They continued to hill their playoff game, between eastern and western division champions, as the "world's championship."

But on the eve of the National playoff in New York last December a gambling scandal broke and rocked the old league to its foundations. Two players were suspended for consorting with alleged fixers.

If the fix charges hit the old league owners in the pocketbook next year, it will be the second assault on that vital region. The inter-league war brought on open bidding for college football stars.

Salaries for big time grid performers for a 12 to 15-game schedule now top many checks paid to baseball stars who play 154 tilts.

But to keep from cutting their own throats, the two rival leagues will have to get together soon.

A uniform salary scale and a draft system will have to be worked out between them before they bankrupt themselves bidding for stars.

In addition, a united front would aid in the war against game fixers.

An indication that the pro leagues may have concluded a peace pact by the end of '48 is contained in reports that several of the rival owners have begun to golf together and lunch together. A year ago they weren't on speaking terms.

Pro football owners can't let the lesson of baseball escape them much longer. The established National baseball league high-hatted the new American at the turn of the century before the owners finally got together and arranged the World Series. The result has been that each fall the attention of every sports fan in the nation is riveted on baseball and the series.

And a year from next December sports fans throughout the nation may be watching and listening to the first pro football World Series. The fragrance of the peace pipe is drifting through the land already.

Red Hats Score 7 Runs In Eighth To Trim St. Augustine

The DeLand Red Hats scored seven runs in the eighth frame to tag a 7 to 4 thumping on the St. Augustine Saints last night. The Saints used three pitchers in the attempt to stem the Red Hat uprising.

The Leesburg Pirates edged the Daytona Beach Islets in a 2 to 1 battle in Leesburg.

Orlando took an easy 9 to 1 cuntest from the Gainesville G-Men, as Joe Jones limited the league leaders to two base knocks.

Line scores:

DeLand St. Aug.	000 000 070—7 010 003 000—4	9 3 10 3
Bardin, J. Perez and Madjeski; Buonato, Heiner, Karpinski and Stillwell.		
Daytona Leesburg	000 010 000—1 001 001 00x—2	6 2 4 1
Gaddis and Tetrault; Lanley and Hall.		
Gainesville Orlando	001 000 000—1 400 030 20x—9	2 2 10 1
Leeper, O'Callaghan and Dulaney; Jones and Abreu.		

LEGAL NOTICE

THE STATE OF FLORIDA TO MAXIE KNIGHT, 1806 WEST SAVANNAH AVENUE, VALDOSTA, GEORGIA.

A sworn bill of complaint having been filed in the Circuit Court in and for Seminole County, Florida, in chancery, against you by WILLIE LEE NIGHT, for divorce, these presents are heretofore to command you to be and appear before said Court either in person or by attorney on on before the 8th day of September, A. D. 1947, otherwise Decree Pro Confesso will be entered against you.

It is further ordered that this Citation be published in The Sanford Herald, a newspaper of general circulation published in Sanford, Seminole County, Florida, once each week for four consecutive weeks.

WITNESS my hand and official seal at Sanford, Seminole County, Florida, this 6th day of August, A. D. 1947.

O. P. Herndon,
Clerk of Circuit Court
(Seal)
By: O. L. Hunt,
Deputy Clerk

Garland W. Spencer
Solicitor for Plaintiff

Sports Roundup

By JOSEPH B. KELLEY

BOSTON, Aug. 6, (AP)—Becoming more discouraged daily over his sore pitching arm, Boston Braves' hurler Johnny Beazley hopes the "General who ordered me to pitch in Hawaii feels better than I do."

Johnny, who has been to all kinds of doctors and has had all kinds of injections didn't even make the last trip with the Braves. Recently, when able to raise his arm he has pitched batting practice for the Red Sox. His trouble, he says, stems from a pitching assignment by a General who disregarded the former Cardinal's plea that he wasn't in shape. He has a 2-0 record in 24 innings of work.

Which reminds that the Braves, long noted hereabouts for a team more dependent upon pitching and fielding finesse, now have one of the heaviest hitting teams in the Majors with an overall batting average in the .280's. The club had whacked 172 doubles, more than the total two base output for the 1946 season.

The home run output over the same period was 57, compared to the 1946 season total of 35. The Braves, who need only a little smoother double play work; in addition to another good pitcher to be up there, have stolen 36 bases this season, the most in both leagues as of Friday. Through July a year ago the Braves had two batters hitting better than .280, now they have eleven, including Johnny Sain whose average is .377, with 33 hits and 14 runs batted in in 63 times at bat.

New England League Fun

Recently at Lowell, Mass., a game went 11 innings. At the end of the regulation nine with the score Lynn Red Sox 3 Lowell 3, the plate umpire removed his mask and protector, emptied balls from his pockets and started for the dressing room. A lusty lunged spectator howled, "You can't go yet, the game isn't over." With the crowd guffawing and his face red the ump climbed back into his harness. He was reminded every half inning thereafter, "You can't go yet, we'll let you know when." Curfew ended the ump's discomfort and the game 3-3 after 11 frames.

Suffolk Downs Fun

Just before the 13th running of the Massachusetts Handicap, which Stymie won to extend his all time earnings to $719,660, a sum $96,290 more than second place Assault has collected, a 50 piece band struck up Harvard's "Up The Street" march. A press box wag turned to the Boston Globe's 290 pound Vern Miller, recent Harvard tackle and quipped, "Bet most of these 28,048 sweltering spectators think you're going to ride Stymie." Miller laughed all over and after the race retorted "Stymie could have won with me up." Miller was breaking his maiden as a turf reporter.

Fight Gossip

Subway Sam Silverman, New England's most successful fight promoter in years hopes to book Rocky Graziano, New York's dead end kid who recently flattened Tony Zale for the Middleweight Crown. The Massachusetts Boxing Commission is noncommital about the Rock's New York State suspension, a spokesman explaining, "Graziano never has applied for a state license. We can't tell what we'll do until he applies." The commission, reportedly no more politically controlled than any other, generally works with both the NBA and the New York commissions.

Southern Association Forensics

Kevin (Chuck) Connors, Mobile Bears' first baseman, wowed the Boston Baseball Writers' dinner last winter with his recitation of "Casey At The Bat." Chuck, a former Seton Hall athlete, has a secret ambition to be a stage or radio actor and expains it this way: "When I was at Seton Hall some of the kids looked down at some of us who played on teams. In my first speech class I flubbed badly. I got so mad I entered the elocution class and practiced nightly before a mirror. In my sophomore year I won school wide honors. Anything I like I memorize, Shakespearean, classical or doggerel. Chuck also is quite a basketball player, performing last season with the Boston Celtics.

Football Note

Boston College, which enjoys cordial relations with schools in both the Southern and Southeastern Conferences, probably will bring one or two Southwestern Conference teams here in 1947. Both Alabama and Tennessee probably would recommend the game strongly to any of their southwest rivals as it is reported, those two southern colleges collected their largest regular season checks after playing before packed houses at Braves Field.

Another Football Note

Football fans are looking forward to seeing St. Mary's Herman Wedemeyer perform here against Boston College next fall at Braves Field where many baseball fans think he'd look good in a Boston Braves Uniform. Braves officials emphasize they have not talked with the body because he still is in college.

MURRAY'S FINE REDUCED TO $50 BY STATE LEAGUE

SILVER SPRINGS, Aug. 6, (Special)—Bob Thorpe, Gainesville outfielder, yesterday was fined $50 for using profane language in a game at Daytona Beach Sunday afternoon, it was announced at league headquarters by Acting Pres. Syd Herlong.

He also announced that, following a hearing in Daytona Beach last week, he had reduced the $100 fine paid on Sanford Second Baseman Don Murray to $50. Murray was charged with using profanity aimed at bleacherites at Daytona Beach on June 28 and former Pres. Al Combs fined him $100. Sanford officials objected and demanded a hearing which was held with five Sanford and three Daytona Beach witnesses offering evidence.

DeLand announced that it play a double header at home with St. Augustine today, Aug. 6. First game will start at three o'clock with the regular game of the day starting at 8:15.

FORD SIGNED BY SENS

Don Ford, 22-year-old catcher released last weekend by the Sanford Celery Feds, has been signed by the Orlando Senators on a five-day "look," Business Mgr. John Ganzel announced yesterday.

WHY WORRY? I CARRY ANTI-WORRY INSURANCE- A Regular Ad In This Newspaper

BASEBALL TONIGHT
MUNICIPAL PARK 6:45 P. M.
PALATKA VS. SANFORD
DOUBLE HEADER

If Johnny likes wheat bread and Bill likes white bread there's no need to buy two loaves when one loaf of delicious Twin-Pack 2-in-1 will do. Twin-Pack 2-in-1 has half a loaf of white bread and half a loaf of wheat bread—each half separately wrapped in one loaf. Thrifty homemakers by the thousands are calling it the best bread idea ever invented. Whether your family is large or small, you too will enjoy the variety, thrift and convenience of Twin-Pack 2-in-1 Bread. If your grocer doesn't have it, ask him to stock it for you. Twin-Pack 2-in-1 is an exclusive Southern Bread feature.

Southern Twin-Pack 2-in-1 Bread

Firestone
5-Star Special Sale!
PRESENTING NOT JUST ONE BUT A GROUP OF THOSE SENSATIONAL MONEY-SAVING VALUES FEATURED WEEKLY AT FIRESTONE

5 STAR SPECIAL
Junior STAKE WAGON
11.00 Value
7.99
With the stakes off, Junior has a coaster. Strong steel undercarriage. Easy rolling, rubber-tired, steel wheels. Goes fast . . . runs quietly . . . a beauty!

5 STAR SPECIAL
Complete PAINTING SUPPLY
For a Five Room House
• 6 Gals. Firestone White House Paint
• 2 Qts. Trim and Shutter Paint
• Gal. Turpentine
• Gal. Linseed Oil
• 3" Wall Brush
• 4" Wall Brush
• 1½" Trim Brush
Reg. 49.45 Value
44.00

5 STAR SPECIAL
Heinze ELECTRIC WHIPPER
Lightweight, portable, with cord attached. For light whipping or stirring. A real bargain!
Reg. 3.79
2.98

5 STAR SPECIAL
HEAVY ALUMINUMWARE
An 11.00 Value
Six Beautiful Pieces with Cool Bakelite Handles
6.99

EXTRA SPECIALS—UP TO 50% OFF!

	Reg.	Now
CASTING RODS	7.45	3.73
ARCHERY BOWS	5.95	2.98
ALL STEEL OIL CANS	.69	.29
3 WHEEL SCOOTERS	3.19	1.99
METAL CIRCUS TRUCKS	.50	.25
FOLDING PICNIC GRILLS	3.95	1.88

EXTRA SPECIAL SEDAN COACH SEAT COVERS 9.98

Firestone Stores
111-113 East First Street Phone 12

Why Worry With Your Past Due Accounts?
LET
Rowland Collection Agency
113½ MAGNOLIA AVENUE
PHONE 1091
SANFORD, FLORIDA
Do Your Collecting For You
Call At Our Office For Collection Rates

Wheeler of Sanford
CANVAS AWNINGS
CANVAS PORCH CURTAINS
VENETIAN BLINDS
Aluminum, Steel, Wood!
10 DAY DELIVERY
We REPAIR!
FREE ESTIMATES
Phone 808

Legal Notice

NOTICE TO APPEAR

To: VERA NEAL FLOYD KING, whose residence is Peachburg, Alabama, and whose mailing address is Peachburg, Alabama, c/o George Floyd.

YOU ARE HEREBY NOTIFIED that a suit has been filed against you for absolute divorce, by Harding McKinley King, in the Circuit Court of Seminole County at Sanford, Florida. The title of the cause is Harding McKinley King, Plaintiff, versus Vera Neal Floyd King, Defendant.

AND YOU ARE HEREBY COMMANDED to appear either personally or by attorney, in said suit for divorce, on the 22nd day of August, 1947.

EXECUTED and ISSUED at Sanford in Seminole County, State of Florida, this 22nd day of July, 1947.

O. P. Herndon
As Clerk of the Circuit Court
Seminole County, Florida
By O. L. Hunt, Deputy Clerk
(CIRCUIT COURT SEAL)
Jackson A. Cargill
Orlando, Florida
Attorney for Plaintiff

Classified Advertisements

FOR RENT

RECORD PLAYERS for rent. By day or week. The Music Box, 119 W. 1st St. Phone 953.

OFFICE space in Meisch Building. Large light offices, newly decorated, all utilities, heat and janitor service furnished. Call 863-W. H. & A. Dept. Store.

CONVALESCENT HOME now open at Chuluota, 18 miles S. E. of Sanford and 18 miles N. E. of Orlando. Large screen and open porches to sit and enjoy the cool breezes off Lake Catherine. Large grounds and walks safe from auto traffic. Large lobby and rooms. Brick construction. Can accomodate 25 only. Phone or write for reservation at once. Oviedo 2362 or Dr. Martin 2392 or write Box 137 Chuluota Florida. Large sedan for guests to visit their doctor.

AVAILABLE at once, conveniently located down town section, up to date apartments with all modern conveniences. Adults only. Phone 550.

GARAGE in good condition. Apply H. E. Cochran, 117 Laurel.

WANTED TO RENT

3 or 3 bedroom house, close in. Good references. Phone 429-M.

GARAGE, apply to H. E. Cochran, 117 Laurel.

REAL ESTATE FOR SALE

REAL ESTATE
INSURANCE
MORTGAGE LOANS
RAYMOND M. BALL, Realtor
Registered Broker and Insurance Agent
No. 4 Florida State Bank Bldg.

NEW, two story, three bedroom home. Two car garage. On corner lot 116 x 140 in Mayfair. Will sell unfurnished or furnished. Phone 355-M.

60 farm houses, 18 acres land, shallow inch wells, 2½ miles S. of Monroe on highway 44. John Davis, Box 16, Lake Monroe, Fla.

TWO apartment house, all large rooms. Upstairs has four rooms and bath, downstairs has large living room, kitchen, dining room, and two bedrooms and shower. Eight acres—600 ft. on highway 17. Ideal for tourist court or for trailer camp. Two miles from Sanford. Bargain at $11,000.00.
FRED W. BENDER
Room 2 Fla. State Bank Bldg.
Phone 1030

House on large lot. Corner Hickory and 7th St. 700 E. 7th St. $2,900. Apply to J. E. Walker, 910 Cypress Ave.

FURNISHED 3 bedroom house with 4 acres. By owner. Phone 2934 or County 3306.

SMALL house, 50 x 150 corner lot, $2500.00. Phone 714-R after 6 P. M.

BARGAIN—A new concrete block bungalow, with two bedrooms, bath, large living room, kitchen and dinette. Concrete walls are plastered on the inside and stucco'ed on the outside. Concrete floors are covered with heavy asbestos tiling blocks. Property located in San Lanta Section. Priced at $6,500.00. $1,000.00 down payment will handle.

I will have a small 5-room new bungalow, in Pinehurst Section, priced at $4,500.00.

New road side sandwich and food shop on Highway 17 north of Sanford. Building is 30 x 42 and fully equipped for business. Equipment consists of steam table, Silex coffee makers, counter stools, tables, cash register, and other kitchen equipment. Also has a small four-room bungalow, detached, for living quarters. Buildings and all equipment priced at $8,200.00 for quick sale.
FRED W. BENDER
Room 2 Fla. State Bank Bldg.
Phone 1030

5 ARTICLES FOR SALE

CONCRETE SEWER PIPE, SEPTIC TANKS, Grease Traps Blocks, Aluminum Windows and Screens, White cement, Paint, Perma-tile, Hurricane braces. Miracle Concrete Company, 1001 Elm Ave. Phone 1335.

FLOWERS
for all occasions
McNEILL & YOST FLORISTS
Sipes Ave. just off Celery
Office ph. 408 residence ph. 610-R

FOR SALE—Limerock for driveways and roadways—Phone 1241.

TUXEDO FEEDS—complete line. Hunt's Tuxedo Feed Store.

Batteries & Battery Charging. H. B. POPE CO. INC.

4 CEILING fans for sale. Laney's Drug Store.

Paints, Poultry Supplies, Nails, Purina Feeds, Groceries and Meats. Touchton & Watson, 1201 Celery, Phone 1199.

AUTO RADIOS, Motorola, Sales and Service. The Music Box, 119 W. 1st St. Phone 953.

SEWING MACHINES
SALES & SERVICE
BERT'S SEWING MACH. SHOP
113 S. FRENCH. PH. 1190

COAL circulating heater. Reasonable. Ph. 1105-J.

CANVAS PAINT- clear and colors. SENKARIK GLASS & PAINT CO. Phone 320.

FLORENCE porcelain kerosene range, perfect condition $65.00. Mrs. Moon, Phone Longwood 23

CYPRESS Lawn Chairs. Assembled with screws, painted or unpainted. See at 2312 Palmetto Ave. Phone 210-W.

SMITTY'S Self-propelled Lawn Mower-- Smitty's Garage, corner Second Street and Sanford Avenue. Call 1139 for free demonstration.

WESTINGHOUSE and white portable sewing machines. Bert's Sewing Machine Shop. Phone 1190.

NEW unused double bed, innerspring mattress & box springs. $75.00. 200 W. 15th St. Through a typographical error the price quoted in Monday's paper was $5.00.

OLD NEWSPAPERS--5 CENTS PER POUND, BUNDLED IN BUNDLES.
10, 15, 20 and 25 CENT HERALD OFFICE

General Electric Vacuum Cleaner, good condition—Reasonable price. Write Mrs. John Murphy, Lake Mary.

DESK, reasonable, in fine condition. May be seen at Frierson's.

Used New Perfection porcelain oil range. Good condition, $25. Phone 738-W.

6 ARTICLES WANTED

Highest cash price paid for used furniture. Ted Davis Furniture Co. 311 E. 1st. Ph. 958.

I'LL BUY your car regardless of age or condition. Roy Reel, 306 W. 2nd St.

COMPLETE kitchen in one unit. Gas stove, oven, frigidaire, sink and cupboard. Marcenelle Cabin Court. French and Park. Phone 229-M.

MITCHELL window air conditioner. Will cool room 15 x 20 feet. Randall Electric Co.

Small gas refrigerator. Ph. 686-J.

7 Pets, Livestock, Supplies

WANTED—UP TO 200 NEW HAMPSHIRE FRYERS, 2½ TO 3 LBS. ON FOOT. PHONE DELAND, FLA. 190-XJ. REVERSE PHONE CHARGES.

8 HELP WANTED

2 WHITE counter check men, age 20 to 35. Pig'N Whistle, Park & Geneva Avenues.

WANTED: Man to succeed R. Simmons for Rawleigh business in Northeast Polk County. 1500 families. Products sold 20 years. Permanent if you are a hustler. For particulars write Rawleigh's Dept. FAH-440-103S, Memphis, Tenn. or see R. Hartman, Box 236, Longwood, Fla.

8 HELP WANTED

GIRL for cashier & cosmetic counter, also soda girl. Laney's Drug Store.

FULL time Watkins Route available in Sanford. If you have a car and are willing to work 8 hours a day for excellent earnings, write for personal interview. A.D.H. Care Herald.

WAITRESS WANTED. Apply Bus Terminal Grill.

EXPERIENCED celery grower or trained farm manager for farm in Zellwood area. Good position for right party. A. Duda & Sons, Oviedo. Phone 2151.

9 WORK WANTED

EXPERT painting—contract or hourly basis. S. G. Grogan. Free estimates. Phone 783-J.

FLOOR SANDING & finishing, cleaning & waxing. Our power unit enables us to work where there is no electric connection available. 21 years experience. H. M. Gleason, Lake Mary, Fla.

ROOFING - ROOF Painting, all kinds. Smith Bros. Phone 1188.

12 SPECIAL SERVICES

FOR RENT—Floor sander. Easy operation. Reasonable rates. Sanford Paint & Glass Co. Phone 302.

DODGE - PLYMOUTH
PARTS AND SERVICE
109 Palmetto Ave. Phone 1011

YA-DE moth proofing lasts 5 years. Have your woolens moth proofed now. Downtown Cleaners & Laundry. 113 Palmetto Ave. Phone 914.

Piano Tuning and Repairing. L. L. Sill, Res. 611-W.

SIGNS
Show cards and posters
O—DIE'S SIGN SERVICE
O. D. Landress. Phone 1021

RADIATORS cleaned and repaired. Cohen Radiator Shop, 101 Sanford Ave. Ph. 356-W.

LAND CLEARING AND DRAINAGE. 2 NEW CATERPILLAR DEISEL BULLDOZERS WITH PALMETTO RAKES. TWO 3/4 YD. DRAGLINES. EQUIPMENT NOW IN THIS VICINITY. NIMNICHT CONSTRUCTION CO., ORLANDO, FLA. PHONE 2-2981.

RENT A CAR
YOU DRIVE IT
PHONE 200
STRICKLAND-MORRISON
U-DRIVE-IT, INC.

SEE US FOR
MIMEOGRAPH PRINTING
AND TYPING
CREDIT BUREAU OF SANFORD
116 N. Park Ave. Phone 150

EXPERT RADIO REPAIRING
Fred Myers, 311 E. 2nd St.

ATTENTION MOTHERS
—DIAPER SERVICE—
Baby Velvet furnishes hospital clean, sterile diapers and deodorized container. Economical and safe. Fully medically approved. Call Daytona 2467-W collect for details. 96 diapers, $2 a week.
"FIRST IN SANFORD"

LONNIE MCMULLEN'S Market Barber Shop open Thursday, Friday & Saturday.

DREDGING — Beaches and land fills adjacent to lakes. Mobile Dredging Co. Phone 652, Winter Park.

15 AUTOS FOR SALE

1940 DODGE 1½ ton truck, good condition. 6 new tires. 211 N. French. Phone 1164-W.

1934 STANDARD Chevrolet 4 door sedan. Excellent shape. Phone 972-J.

35 FORD 2 door sedan $150.00, see Mr. Gatlin, 420 W. First St.

1935 CHEVROLET coupe, good condition cheap. 1927 Model A. completely overhauled. 306 W. 2nd St. Roy Reel.

WAKE UP BUSINESS
By Advertising In
This Newspaper

TOO FAT? Get SLIMMER this vitamin candy way
Have a more slender, graceful figure. No exercising. No laxatives. No drugs. With the simple AYDS Vitamin Candy Reducing Plan you don't cut out any meals, starches, potatoes, meats or butter, you simply cut them down. It's easier when you enjoy delicious (vitamin fortified) AYDS candy before meals. Absolutely harmless.
In clinical tests conducted by medical [illegible] who used AYDS Vitamin Candy Reducing Plan
Regular size $1.15. Triple size $3.50. You get results or very first box or money back. Call or phone
Touchton Drug Co.
Roumillat & Anderson

Do You Suffer Distress of Monthly FEMALE COMPLAINTS
With Uncomfortable Fulness?
Are you troubled by distress of female functional monthly disturbances? Does this make you suffer from pain, feel so nervous, restless, weak—at such times? Then so try Lydia E. Pinkham's Vegetable Compound to relieve such symptoms!
In a recent medical test Pinkham's Compound proved remarkably helpful to women troubled this way. It's what Doctors call a uterine sedative. It has a grand soothing effect on one of woman's most important organs.
Taken regularly—Pinkham's Compound helps build up resistance to such distress. Also a great stomachic tonic!
LYDIA E. PINKHAM'S VEGETABLE COMPOUND

Keystone Custodian Funds
STAN COMSTOCK
Investment Securities
Phone 6305—Teletype DB 68
Orlando
Inc.
Member N. A. S. D.
Representing T. Nelson O'Rourke
Daytona Beach, Fla.

Protect Your Health
By Sleeping Better.
INNERSPRING MATTRESSES
BOX SPRINGS
HOLLYWOOD BEDS
Manufactured To Your Individual Order By
ECHOLS
Mattress Renovating & Rebuilding A Specialty:
Call Us Today -- Sleep Better Tonight
ECHOLS BEDDING COMPANY
Sanford Orlando
Celery & Sanford- Phone 1232
Sanford, Fla.

X-CEL STORE
202 Sanford Ave.
Castor Pomace
2.80 per cwt.
Cotton Seed Meal
4.60 per cwt.
Fertilizer--
4-7-5 38.48 net
5-5-8 42.75 net
Fresh Celery Seed
(Golden) ..... $10. lb
Pascal ..... $ 9. lb
Also Gamtox, DDT and other insecticides.
SANFORD X-CEL STORE
Sanford Ave. & 2nd St.
Phone 154
Sanford, Florida
We Deliver

Laborers In Germany Cannot Live On Pay

AP Newsfeatures

BERLIN—The fact that the average German worker can't make both ends meet any longer under wage controls in effect since the Nazi era has led to loud demands for increased wages.

Trade union leaders have been pressing occupation authorities for approval of wage adjustments.

Because wages are out of line, a number of important industries, particularly building and metal working are having constant difficulty in recruiting and holding labor.

A study made by the statistical offices of the three German states in the American zone reported that the average essential expenditures of a normal consumer's family of five ranged from 170 to 185 marks in a four week's period. However there wasn't a single industrial group in which the average earnings of unskilled male workers reached that level.

Earning data available up to last September showed that unskilled building workers averaged only 131 marks in a four-week's period. Even semi-skilled and skilled workers in a number of industrial groups earned wages below expenditures.

The study emphasized that the figures on expenditures were a conservative estimate of the cost of essential goods and service and actually represent a lower level of consumption than the one on which the cost-of living index is based. On the latter basis, an family of five outlay earn four weeks totaled 210 marks in March.

Berlin Beggars Are Helping Underworld

AP Newsfeatures

BERLIN—Berlin's police have declared war on the beggar nuisance which is plaguing the city, because many of the beggars have been found to be making a handsome living by doubling as blackmarketers and "spotters" for burglary gangs.

A directive from police headquaters warned householders in all four occupation sectors of the city to beware the "harmless beggar," because a large percentage of the thousands which infest Berlin's streets and squares had been proved to be engaging in criminal activities.

Often, police found, a beggar was offering blackmarket wares for sale to the very persons from whom he was asking alms.

As special peril, police warned against the house-to-house beggars who made the rounds in the American sector of the city.

"The American families," said a police report, "are the special target of professional beggars for two reasons. The Americans are the best fed and supplied, and they have a reputation for generosity."

The Americans were warned that often beggars are spotters for burglary gangs and the mission is to "case" a house for a night-time breakin.

Police discovered also that in many cases professional beggars carrying faked worker's registrations which entitled them to the food ration of heavy workers while they were plying their dishonest profession in the streets. In those cases, what the beggars achieved in alms they peddled in the black market.

Tennessee Teacher Has 70 Year Record

CHATTANOOGA, Tenn. (AP) Miss Yula Beatty says she'll be right back on her teaching job when school begins in Couling, Ala., next fall—her 92 year notwithstanding.

Visiting here, Miss Beatty said she would teach the Bible once more to the youngsters at Couling High School. She has taught more than 70 years.

Miss Beatty who says she has no retirement plans, said she had found just one flaw in teaching—"I've always wanted to have just one grade to teach, just to see what I could do with the students. But that has never been possible for me. Even when I was superintendent of any school I had two, three and four grades."

FLY FLORIDA AIRWAYS
To:
NEW YORK*, 10¼ hrs. $51.35
Leave 7:15 A. M. and 11:45 A. M.
CHICAGO*, 7¼ hrs. $56.95
Leave 7:15 A. M. and 11:45 A. M.
MIAMI*, 2 3-4 hrs. $12.25
Leave 6:17 P. M.
Via Connecting Airline All Fares Plus Tax
Direct connections with Airlines serving America
PHONE 1325
PASSENGERS AIRMAIL AIR EXPRESS
FLORIDA AIRWAYS

HEADACHE
Capudine relieves headache that results if a liquid. Its ingredients are already dissolved—all ready to begin easing the pain if this soothes nerve tension due to the pain. Use only as directed. 10c, 30c, 60c.
LIQUID CAPUDINE

YARDLEY VENETIAN BLINDS
America's Most Beautiful
Aluminum — Cedar — Polished Aluminum
Ask Me For Free Estimate
P. W. STEVENS -- 617 W. Robinson -- Orlando
Phone 2-0729

FOR THE BEST ICE CREAM
Try
NICK'S OWN ICE CREAM
We make our own Ice Cream. All flavors.
Tasty — Delicious — Healthful
NICKS
414 Sanford Avenue

A COOL SPOT
Your Favorite Beverage
Bill's Package Store and Bar
112 W. First Street Phone 880

OZARK IKE — By Ray Gotto

MICKEY MOUSE — Mickey Out Of The Dumps. — By Walt Disney

THE LONE RANGER — Remarks From The Gallery. — By Fran Striker

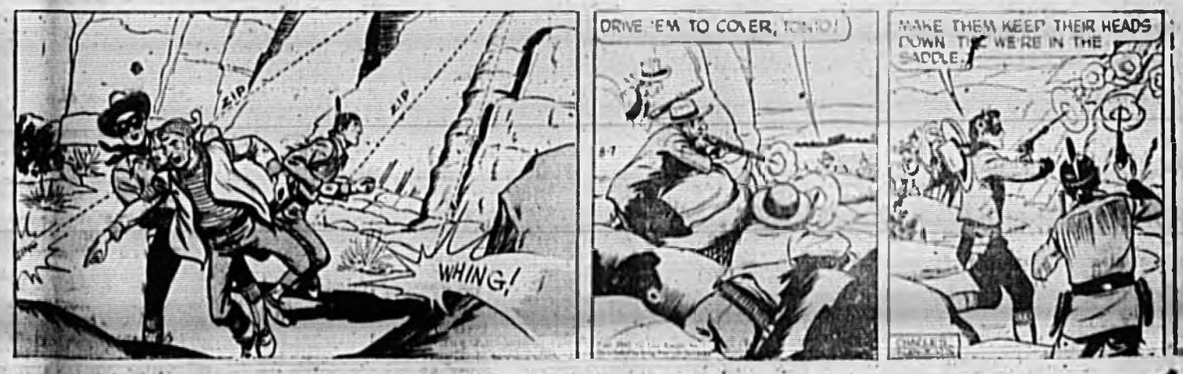

ETTA KETT — By Paul Robinson

British Crisis

(Continued from Page One)

deals $6,319,792,047.

Attlee said British armed strength would be reduced by 420,000 men by next March. The forces numbered 1,297,300 men on July 1.

"An exhaustive inquiry has been instituted into the whole future of our defense policy," he said.

At another point, the Labor government leader said Great Britain was increasing the rate of her troop withdrawal from overseas.

"Despite these accelerations in the rate of withdrawal, there is no change in our foreign policy or in the defense policy which underlies our foreign policy," Attlee asserted.

The Prime Minister said his Socialist government would "have to take some measure of control over the employment of labor" in order to stimulate production. He continued:

"This will involve some sacrifice of individual liberty, though as little as possible. It may be necessary to take steps to limit employment on less essential work."

Attlee said the government also would "take action" against any industries operated with "inefficiency or lack of will."

To save dollars, Attlee said Britain would take these steps:

Permit movie makers showing films here to convert only a fourth of their earnings into non-British currency. Permit Britons overseas to spend only $140 on foreign vacations in the 14-month period beginning Oct. 1, instead of $300 in the yearly period as at present. Cut by one third the basic gasoline ration of 11 gallons a month for private motorists with 10-horsepower cars.

Attlee said the government would strive for a 20 per cent increase in domestic farm production and "press ahead with our plans for the expansion of production in the colonial empire."

"We shall apply ourselves to further development of our resources at home," he said. "We must concentrate as much as possible on x x x the production of goods for export and the production of all those things which save us imports. This will mean cutting out non-essentials. We must increase our total output so that we can stand on our own legs as soon as possible."

Attlee, in his grim statement outlining the Socialist regime's plans to overcome its dollar famine, said Great Britain had proposed negotiations with the United States for revision of two clauses in the loan agreement.

"I am glad to say Mr. Marshall (U. S. Secretary of State) replied agreeing to those discussions," he said. "They will not cut across the proceedings of the Paris conference."

His reference was to international conversations on Marshall's proposal of American aid for European economic recovery, a proposal shunned by Russia and the Eastern European countries in her sphere.

Attlee said the loan clauses to be discussed were the agreements on sterling convertibility and non-discrimination in trade, both targets in Churchill's address to the opposition Conservative Party.

Under the non-discrimination clause, Britain may not cut down her purchases in the United States in order to increase them in non-dollar countries.

Kiwanis Meet

(Continued from Page One)

living a Christian life.

"It is all too easy for youth to put religious life on a taken for granted basis," he declared. "They need to find out why they are Christians." He stressed the need for families playing and having devotion together, to develop more recreation together and attend less to paid recreation, and urged that business men aid in youth development programs.

Miss Mary Beth Joiner told of the rapid growth of the Youth Caravan program during the past 15 years, and said that this year 85 teams are touring the United States and Cuba. She outlined the program of work, study, play and worship necessary to train members of the Caravan. Miss Naomi Rupert entertained the Kiwanians by leading them on an imaginary lion hunt and making them go through a lot of motions.

Howard Montieth announced that an interclub meeting with Orlando Kiwanis will be held here on Sept. 10. E. C. Harper announced plans for a ladies night program.

POLES MAKE PLEA

WASHINGTON, Aug. 6—(AP)—Poland appealed to the United States today to restore its cancelled share of the $332,000,000 American reliefprogram. Ambassador Josef Winiewicz submitted the plea to Secretary of State Marshall and told reporters after the conference that "Poland really needs food."

The Poor Cave Man Had No Newspaper To Advertise In. But You Have!!

ALTHOUGH THERE ARE STILL MANY GAPING AREAS TO BE FILLED, Hiroshima, Japan, first target of an atomic bomb has made notable progress in rebuilding itself in the two years that have elapsed since the great blast in this Japanese city ushered in the atomic era. More than 50,000 new houses have sprung up from the city's rubble and more are going up every day. Long after the scars of the A-bomb have been obliterated, Hiroshima will be remembered as the unveiling place of this new power. Photo from Look Magazine. (International)

Meyer Testimony

(Continued from Page One)

while he was not even in this country.

Meyer said the expense for Hall covered five or six days in January, 1944, and included four to six people.

"Why were you paying these bills for Col. Hall and charging it up to aircraft?" Ferguson wanted to know.

"Here we go again," Meyer said. "Business."

He has contended time and again in his appearances, starting last Friday, that he entertained freely, and that he was instructed by Hughes to charge such entertainment to Hughes aircraft. He reiterated again today that he kept his accounts "loosely."

Meyer read into the record a long list of smaller sums he said he spent on Hall in the same period. Ferguson asked how Meyer learned that Hall had taken over from Roosevelt. Meyer said possibly through the Hughes company.

"Did you spend any money on Hall prior to this time?" Ferguson asked.

"I don't think so," Meyer replied.

He added that the entertainment occurred in Los Angeles. Ferguson asked how Hall happened to be in Los Angeles.

"He obviously was there to look over our plant,' Meyer said.

One of the Hughes contracts was a $22,000,000 one for reconnaissance planes. Ferguson read items of $48.65, $10 and $5 for dinner and tips at the Beachcombers Hotel, and $12 for lunch at Romanoff's.

Ferguson said it was not clear whether the total bill covered entertainment for Hall alone, and Meyer agreed that "it definitely is not clear."

The exchange continued:

Ferguson—But it all is charged to Hughes aircraft.

Meyer—Right.

Ferguson—Whom was it for if it wasn't for Hall?

Meyer—I can't remember. As I have said before, I kept accounts loosely and (recorded) the dates and the money to the best of my knowledge.

Ferguson—I see some entertainment down at the bottom here for girls. Why was that charged to Hughes aircraft?

Meyer—Thats' what I am trying to figure out myself.

When Hughes reached Washington, he told reporters he was ready to repeat under oath "Everything I have said" about the investigation of his contracts.

Truman's Trip

(Continued from Page One)

complex and unwieldy" that there is "grave danger that it would impede rather than promote the government's efforts to encourage scientific research."

The bill would have established a national science foundation as an independent agency to promote research in national defense and other fields, abolishing the present office of scientific research and development.

It would have had responsibility for developing a national policy for encouraging basic research and education in the mathematical, medical, physical and other sciences, as well as those related to defense.

He said government expenditures for scientific research and development now amount to hundreds of millions of dollars a year.

"Under present world conditions, this work is vital to our national welfare and security," Mr. Truman said. "We can not afford to jeopardize it by imposing upon it an organization so likely to prove unworkable.

In another sharp criticism of the legislation, the President said the qualifications prescribed for foundation members would mean most of them would have been people employed by organizations eligible for grants.

"Thus," he asserted, "there is created a conflict of interest which would inevitably give rise to suspicions of favoritism regardless of the complete integrity of the members of the foundation."

Hughes Accuses

(Continued from Page One)

template that anyone who has been in public life as long as I have—in the state legislature, as governor, in the house and the senate—could, on such short acquaintance with Hughes x x x make so bald a proposition as he here describes.

"It sounds more like Hollywood than it does Washington."

Pausing for a few seconds, Brewster said:

"I can assure you that I never did."

Hughes told the committee that Brewster made the offer to drop the hearings "in so many words" at a luncheon in Brewster's hotel suite here the week of Feb. 10, 1947.

"During that lunch," Hughes testified, "the senator in so many words told me that the hearings need not go on if I agreed to merge the TWA airline with Pan American and agreed to go along with the bill for a single overseas airline."

Brewster has denied any direct or indirect connection with Pan American. He had been favorable to legislation which would set up a single overseas airline as the "chosen instrument" of the government. Hughes made his charge only after a long exchange with Chairman Ferguson (R-Mich) of the subcomittee conducting the hearings.

When Hughes took the stand at 1:42 P. M. (EST), he first asked more time to read testimony he had given previously in closed-door sessions of the committee.

Ferguson told him the committee was ready to hear the "side issue" of Hughes' transcontinental argument with Brewster.

"Is it your desire to go into this matter now?" he asked Hughes.

"It is not my desire, but I am willing to go ahead," Hughes replied.

"We have no desire to force you to do this," Ferguson said.

"You don't have to force me," the airplane builder retorted. "I am very happy to go into it."

He said he had "made statements to the press" about Brewster, the chairman of the full senate committee, and he stands by those. He asked, however, to be permitted to call witnesses of his own choosing and to cross-examine Brewster.

"The committee won't give Senator Brewster the right to cross-examine you nor will you have the right to cross-examine him," Ferguson said. He added that Hughes could submit written questions to be asked Brewster when the latter takes the stand.

"That involves a certain delay, there," Hughes said.

"Yes," conceded Ferguson, "but the committee is accustomed to delay."

Hughes said he didn't want to "launch into this matter and have my hands tied."

Ferguson promised to consider calling any witnesses Hughes might name, as soon as his own appearance on the stand has been completed.

Hughes related that he conferred with Juan Trippe, head of Pan American and promised to give Trippe his answer on Merger in 30 days.

After conferring with Trippe, Hughes said he asked Noah Dietrich, vice president of Hughes Tool Co., to go into the details of the merger proposition.

"Dietrich reported that he didn't think it would be possible to make an equitable transaction with Mr. Trippe," Hughes testified. "I then told Dietrich to drop the matter there, at least for the time being."

The lanky plane manufacturer said that next, Francis Flanagan, assistant counsel for the War Investigating Committee, came on the scene at the Hughes plant in California and started "acting very tough."

"It was apparent to me from the timing it was the application of screws x x x after my failure to accede to the wishes of Mr. Trippe," Hughes said.

He said he wanted to correct a statement by Brewster that "it was my own idea for Mr. Flanagan to come to the coast."

He found a discussion of that in the record of the secret session, Hughes continued, and found that it came up after a talk about the number of man-hours spent on preliminary design on his 200-ton flying boat.

"It was for some such detail that I suggested that the committee send investigators to the coast," he said.

When Flanagan arrived, Hughes asserted "he wanted to go into Johnny Meyer's expenses account, and he said he knew there had been a $100,000 payoff on the plane, and 'What about it?'"

In reply to a question, he said he does not recall when Flanagan showed up, but that "I know the timing was such I felt the two were definitely connected."

Hughes said "I have naturally been jealous of my reputation, and there is no question that the threat of publicity was a powerful weapon."

"I was exhausted fighting Mr. Trippe's political maneuvers in Washington," Hughes declared, and suggested they get together, so Trippe came to the coast.

Cross State Highway

(Continued from Page One)

nue, and is known as the Geneva or Mims Road. Recently a section of this road was completed east from the Lake Jessup Bridge through Geneva to Mims. There are two proposed routes for tying in the completed section from the Lake Jessup Bridge with the present highway west of Sanford.

"One route proposes to take the road from the Lake Jessup Bridge along the river to Lake Monroe, thence along the lake, through the swamps, and connect with our Lakeshore Boulevard, and over part of the State Road No. 17 to the town of Lake Monroe, then southwesterly to the present state road. This will require a lot of expensive filling, and it might be reasonable to assume that considerable delay would be encountered because of the great expense.

"Another proposed route is to go directly west on Geneva Avenue past the Country Club to a point near Twin Lakes, then northwesterly into the present road near Wilson's Corner. This route would open up new territory, would result in putting more values on the tax books, would be a shorter route, and would not throw additional traffic into our Lakeshore Boulevard, which is crowded with through north and south travel.

"Our Senators and Representatives have done some good work in getting the road completed as far as it is, so let's be on our toes and help push through to a speedy completion this link of the Cross State Highway."

Miami Fire

(Continued from Page One)

equipment from virtually every greater Miami department, "we couldn't fight the fire because there was not enough water." He said exploding gasoline caused intense heat and prevented firemen from working in close to the blaze.

The buildings were used as repair hangers and storage facilities for the Air Transport Maintenance Company, the Peninsular Air Transport Co., and several smaller charter lines.

Marshall Kidwell, a mechanic for one of the charter airlines who turned in the alarm about 2:00 A. M., told firemen that "there was a small flash of light on the wing of the A-26 which quickly enveloped the whole plane. I ran for a fire extinguisher, but the flames were out of control."

Daniel McLaughlin, also an airport employee, said that "an explosion accompanied the first flashes of fire and within a few minutes flames were leaping in every direction in the hanger."

Chase said that at least two fire engines were scorched by the blaze which raged uncontrolled until nearly 6:00 A. M.

Heat Wave

(Continued from Page One)

bureau said, to dislodge the hot air from the Mississippi Valley, South Plains and Great Lakes regions generally within the next 24 hours, although the wind shift in Nebraska and western Iowa was moving slowly eastward with relief promised for parts of other North Central states tonight and Thursday.

Both the eastern and Rocky Mountains states would be warmer today, forecasters said.

No rain of consequence was in immediate prospect for most of the dry midwest topsoil, now generally depleted of moisture by three days of temperatures ranging from the high 90s to well above 100 degrees. Pastures were reported drying up and hay crops reduced. Corn has fired in at least a few areas.

Front Page News!

LONG EASY TERMS!
15 MONTHS TO PAY!
FREE STORAGE!

Sanford Furniture Co. Will
FURNISH 3 ROOMS For Only $298.

. . . And front page news it certainly is! . . . The Sanford Furniture Company will furnish 3 rooms for you at only $298! Yes! We said $298. --- For the living room, bedroom, and dinette. The smart homemaker will come down to the Sanford Furniture Company tomorrow early and take advantage of this, for there's only a limited number on hand!

JUST LOOK WHAT YOU GET

THE LIVING ROOM OUTFIT

Your choice of a conventional style similar to illustration or a graceful Chippendale ensemble. In either style you get the large, comfortable, spring-filled sofa and matching chair, a striking companion chair in harmonizing cover, and a handsome glass-top cocktail table. All for only --

$138

9-PIECE BEDROOM OUTFIT

This suite includes the large, beautiful double bed, the massive chest of drawers, popular vanity dresser with round mirror, the bench, an all-felt mattress, deep coil spring, a pair of excellent grade pillows, and even the tufted spread.

$101

THE DINETTE OUTFIT

Large extension table with sparkling easy-to-clean porcelain top, beautiful and durable. Also four S-type chrome chairs with matching leatherette seats and backs, comfortable and stylish.

$59

ANY ROOM MAY BE HAD SEPARATELY

Hear The Deepfreeze Program featuring "The Four Knights" in Transcription over WTRR every Friday at 12:30

SANFORD FURNITURE COMPANY
QUALITY SERVICE

NED SMITH, Mgr.
300 EAST FIRST STREET
"Right Where We've Been For 25 Years"

In Unity There Is Strength—
To Protect the Peace of the World;
To Promote the Progress of America;
To Produce Prosperity for Sanford.

The Sanford Herald

AN INDEPENDENT DAILY NEWSPAPER

THE WEATHER
Partly cloudy through Friday, local thundershowers during afternoons.

VOLUME XXXVIII | Established 1908 | SANFORD, FLORIDA, THURSDAY, AUG. 7, 1947 | Associated Press Leased Wire | NO. 190

Army Gets New System Of Promotions

Truman Signs Measure Providing Advancement By Merit, Not Seniority

WASHINGTON, Aug. 7 (AP)—The Army's archaic system of promotion by seniority went out the window today with President Truman's signing of legislation setting up a permanent promotion-by-merit program for the Army and the Navy.

One of the lengthiest and most complicated measures enacted by the 80th Congress at its first session, the legislation is the outgrowth of months of study by committees.

In addition to setting up a new promotion system for the Army and tightening the Navy's existing advancement system, the bill cuts down on the number of high-ranking officers in both services and abolishes in peacetime the wartime rank of five-star officer. However, it does not effect the rank of the eight officers now holding five-star rank.

Affecting directly or indirectly the status of an estimated 175,000 officers in both services, the legislation is intended to encourage the better-qualified men and to weed out through a process of elimination those unfit for command.

It will take several years for the entire new program to get into full operation, for some parts of the new law don't become effective until after 1951 though most are effective immediately.

The new plan provides for promotion of officers by selection in the lower ranks, with boards

(Continued on Page Two)

Jewish Leaders In Palestine Order 3 Hour Work Stop

JERUSALEM, Aug. 7, (AP)—Jewish leaders decreed a complete three-hour work stoppage this afternoon in protest against the internment by British authorities of three Jewish mayors and some 40 other Jews for the avowed purpose of checking terrorism.

Violence continued meanwhile. British authorities announced that 12 oil tank cars were wrecked by a mine explosion at Ras El Ain, between Tel Aviv and Haifa. The blast ripped up 300 yards of railway track, but caused no casualties, the announcement said.

An extraordinary meeting of Vaad Leumi (the Jewish National Council) and other leaders decided upon the work stoppage in the Jewish areas of the Holy Land. They ordered all Jewish traffic halted and all Jewish shops, restaurants and places of amusement closed from 2:00 P. M. to 5.00 P. M.

The leaders at the same time called for the abolition of emergency regulations and the reestablishment of the supremacy of civil

(Continued on Page Two)

Green To Address VFW On Guard Unit

Capt. Roy Green will address members of Post 3282 of the VFW at its 7:00 o'clock buffet supper meeting at the Legion Hut Monday evening in regard to organization of a new National Guard unit here, and will outline how much is to be paid to members, it was announced today by John Sauls, post adjutant.

C. W. Johnson will preside in place of post commander F. D. Scott who is now away on vacation.

"Due to the fact that so many veterans are seeking membership in the VFW post we are issuing a special invitation to these men to attend the meeting," said Adjutant Sauls.

Mr. Sauls, who also serves as commander of the 5th district of the VFW in Florida, stated that the Sanford post had the largest delegation at the recent district meeting in DeLand.

Plant Roof Collapses In Miami Downpour

MIAMI, Fla., Aug. 7, (AP)—A heavy downpour caused the roof of a building to collapse here today but no one was injured because the proprietor was delayed by the rain.

Seven employees arrived at the Miami Citrus Packing Co. plant at 7:30 A. M. while rain was pouring in torrents. The door was locked, so they took shelter under an awning across the street.

A few minutes before the owner arrived with the key to let them in, the roof collapsed with a roar.

The Weather Bureau said 4.09 inches of rain fell in 8 1/2 hours.

Lake City's Columbia High School Band

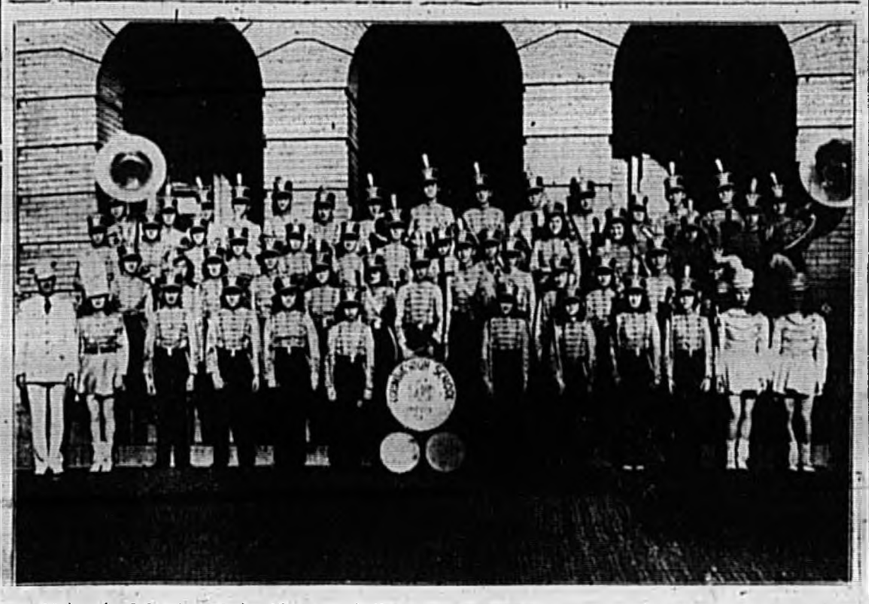

The high school band of Lake City was built up by B. E. Black, ex-marine bandmaster who has come to Sanford with the intention of building up an even larger band at Seminole High School which for a number of years has failed to have a band large enough to enter in inter-city competition at district or state festivals. Mr. Black is shown at extreme left.

Indonesians Ask U.S. Delegate To Visit Nation

America Is Urged To Use Influence To Get Arbitration

By HARRIS JACKSON

JOGJAKARTA, Java, Aug. 7 (AP)—The Indonesian Republic "cordially accepted" today the United States offer of its good offices in the Indonesian dispute with the Netherlands.

Premier Amir Sjarifoeddin asked the U. S. government immediately to send a representative by plane to this Republican capital, "in order that the Republican government may more fully acquaint the U. S. representative with its official point of view." No U. S. State Department representative ever has visited Jogjakarta.

The premier, in a statement broadcast by the Jogjakarta radio, urged the United States to "use its influence with the Netherlands government and in the (United Nations) Security Council" to obtain acceptance of the Indonesian proposal that an international arbitration commission be dispatched to Indonesia without delay.

The statement, addressed to U. S. Consul General Walter A. Foote in Batavia, said that if the Security Council, through an international commission, could settle the dispute, "the United

(Continued on Page Two)

Florida Salesman Is Convicted Of Murder

DADE CITY, Fla., Aug. 7, (AP)—A circuit court jury deliberated only 28 minutes today before convicting Arthur Berry, Jacksonville Beach magazine salesman, of killing Willie Mae Benton, 14-year-old schoolgirl.

The conviction carries an automatic sentence of death in the electric chair.

Barry's mother, Mrs. Harold Berry began sobbing and half collapsed in her chair where she had been sitting at her son's side during the trial.

Judge John U. Bird recessed court immediately upon receiving the jury's verdict.

Large Cuban City Shaken By 6 Quakes

HAVANA, Aug. 7, (AP)—One man died of a heart attack and 30 persons suffered injuries as the city of Santiago was shaken six times yesterday afternoon and last night by earthquakes.

The populace of Cuba's second city (pop. 120,000) remained out of doors all night in fear that their homes would collapse. Most of the city's houses showed cracks today as a result of the earth's movement.

The first tremor was felt at 3:02 P. M. (EST) yesterday and the last at 12:45 A. M. today.

Most of the injuries were classified as light.

The tremors were felt throughout Oriente province, but with less intensity than in Santiago. Among cities reporting effects from the quake were Guantanamo, Bayamo, Palma, Boriano, Antilla, Baire, Contramaestre, Sagua, Detanamo and Central Tacajo.

The buildings reported most damaged in Santiago include a hospital and an art school. The walls of some private homes collapsed.

New SHS Bandmaster Reveals Plans And Urges Civic Backing

Bandmaster

B. E. Black, who served as a bandmaster in the Pacific Theater and who intends to make the Sanford school band second to none in the state.

B. E. Black, who resigned his position as leader of the Columbia High School band at Lake City in order to organize a large band at Seminole High School, today announced that it his intention to build up a 100 piece school band, and urged that pupils, the Chamber of Commerce and civic organizations aid in making the project a success.

The band will not be limited alone to high school students but may include those from the Junior High and Grammar School, he said.

He declared that when he came out of the Marines and broached the idea of a large band in Lake City that he found little or no interest in such a project in that town of 6,000 population. At that time they had a school band of only eight pieces, he said.

The Lake City Chamber of Commerce, the Kiwanis Club, Rotary Club, the American Legion and the V. F. W. got behind the band idea, he revealed, and parents formed a band boosters club.

In the district competition at St. Augustine, the band made the district "first division right up with Jacksonville, St. Augustine, Palatka and Gainesville, he pointed out.

It takes time to build up a good band he declared, but it can be done in Sanford as elsewhere. He told of how James O'Neal, present bandmaster at Fort Pierce schools, went into Eustis a few

(Continued on Page Four)

City's Program For Labor Day Is Announced

Dedication of the Tourist Information Booth on North Park Avenue by the Junior Chamber of Commerce will mark the start of the Labor Day celebration here, according to the program released today by Edward Higgins, manager of the Seminole County Chamber. This will take place at 1:00 P. M.

Outboard racing and the Motor Regatta will follow at 1:30 o'clock under the auspices of the Florida Federation of Outboard Motors, and under direction of the Coast Guard Auxiliary.

Senator Spessard Holland, Secretary of State R. A. Gray and U. S. District Engineer, Colonel Willis Teale, will speak, and trophies and prizes to the winners of the Regatta will be presented at the 7:00 o'clock banquet to be given at the Mayfair Inn for members of the Senior and Junior Chambers of Commerce and their friends.

State Senator Lloyd F. Boyle will serve as toastmaster. A Jaycee sponsored dance will be held at 10:00 o'clock in the hotel ball room.

Matthews Is Elected Mayor Of Altamonte

Col. J. E. Matthews was elected mayor of Altamonte Springs Tuesday to succeed B. O. Smith who resigned from this office. J. Goodard was elected city clerk to fill the vacancy created by the death two weeks ago of L. R. Brooking. This was a special election.

There were 212 votes cast, according to B. D. McIntosh, Jr. who came second in the mayor race with 45 votes to Col. Matthews, 127 votes. T. Picton Harlow trailed with 19 votes. Of the total vote, 128 out of 130 colored registrants cast their votes and 87 out of 114 white registrants.

In the voting for clerk, Mr. Goodard recieved 151 votes to 21 cast for Fred Feilbaber. In the election, 22 ballots were declared void, said Mr. McIntosh.

2 More U. S. Army Men Killed In Manila

MANILA, Aug. 7, (AP)—The slaying of two more men of the U. S. Army by unknown assailants was announced today by the Philippines-Ryukyus command.

The announcement said two Philippine scouts of the Army's 45th infantry regiment were shot and killed in a daylight attack Wednesday while on guard duty at ordnance general supply depot at Camp Batangas, 60 miles southeast of Manila.

One scout was hit by six bullets and died almost instantly, the announcement related, while the other, with two shots in the forehead, died a few hours later in an Army hospital. Their names were withheld pending notification of next of kin.

Attacks on U. S. Army personnel since June 28 have resulted in a dozen casualties. The Philippine military command and the U. S. criminal investigation division are investigating.

Housholder Offices Move To New Location

Ernest F. Housholder, Sanford attorney, today announced the moving of his law office from the Atlantic National Bank Building where he has been located for many years to the Brumley Puleston Building, where he will be associated with his son Karlyle, and daughter-in-law Doris, who are newcomers to the legal profession in Sanford.

The suite of six offices occupy the front of the second floor of the building and were formerly occupied by Judge J. G. Sharon and the late H. C. Du Bose and the late T. R. Higgins. The rooms have been repainted and decorated and present an attractive appearance with carpeting of a deep shade of red, venetian blinds and yellow drapes.

Briton Says Crisis Caused By U.S. Prices

137,000 Additional Cut In Armed Forces Announced By British Official

LONDON, Aug. 7 (AP)—A British official blamed rising American prices and "the rapidly increasing surplus of U. S. exports over U. S. imports" today for the sudden worsening of Britain's economic crisis.

Britain's plight is linked to a "worldwide dollar famine" caused by America's selling to foreign countries more than twice as much as she buys, the Chancellor of the Exchequer, Hugh Dalton, told the House of Commons.

Dalton was replying to criticism by Conservatives and Left wing Socialists that the Labor government "squandered" the $3,750,000,000 U. S. loan that Prime Minister Attlee's new austerity and eat less program promised "too little, too late."

Dalton disclosed that because of Canada's dollar shortage the United Kingdom has agreed to pay dollars from the U. S. loan for half of its Canadian purchases and draw on its Canadian credit for the other 50 percent of the costs.

The Army, Navy and air force will be cut to 870,000 men by the end of next year, Dalton said.

Dalton told the House that the service manpower figure of 1,007,000 by the end of next March, announced yesterday by Prime Minister Attlee, "is not to be regarded as a target but as a milestone which we are determined to leave behind as rapidly as circumstances will allow."

Attlee's end-of-March figure was a cut of 80,000 below previous estimates. The end of the year figure announced by Dalton represents a further cut of 137,000 during 1948.

Thousands Of Auto Industry Workers Idle

DETROIT, Aug. 7, (AP)—Approximately 5,000 Briggs Manufacturing Co. employees were sent home today and the Packard Motor Car Co. notified some 1,500 workers that final assembly operations will not be resumed until next Tuesday as worker absenteeism hampered car body production in two Briggs plants today.

Briggs reported that its Conner Avenue plant was closed after 112 of the plant maintenance force failed to report for work today and that 900 workers were absent from its Mack Avenue plant. Briggs sent 1,800 home from the Conner plant and 3,800 from the Mack Avenue unit.

Closing of the Conner plant cut off Packard's supply of bodies.

A Briggs spokesman said the absenteeism generally was attributed to the heat, which he said inside the factories registered 85 degrees. No worker comment was available.

Shortly before noon Chrysler Corp. reported that 900 workers in its Lynch Road gear and axle plant and a like number of De Soto division employees had left their jobs declaring it was "too hot to work." Official readings at the time placed the outside temperature at 88 degrees.

Meanwhile 55,000 Ford, Lincoln and Mercury hourly-rated workers began a lay-off expected to last at least until next Tuesday, attributed by the Ford management to the strike of 7,000 workers at the Murray Corporation of America plant.

Car Fire Attributed To Visiting Smoker

W. A. Morrison, Ford dealer, today attributed the fire that started in his new Ford sedan Saturday evening while he was in the baseball park to someone getting into the car, sitting down and then leaving a lighted cigarette. He declared that he did not smoke himself.

State Highwayman L. C. Bender using a portable fire extinguisher, kept the blaze under control until the Fire Department arrived to fully extinguish it, said Mr. Morrison.

VISITING ENGINEER

Wiley Gillespie of the Jacksonville engineering firm of Smith and Gillespie today conferred with City Commissioners and Mayor H. J. Gut in regard to City utilities, said City Manager H. N. Sayer.

Mr. Gillespie was on his way to Winter Park and declared that he will return here soon to check on utility projects, principally at the City pump station where new Diesel engines are being installed.

Hughes Hits Brewster Over Airline Hostess; Declares It's All Lies

Plane Manufacturer Asks To Cross Examine Senator On War Time Contract

WASHINGTON, Aug. 7 (AP)—Howard Hughes shouted today that testimony of Senator Brewster (R-Me.) before the Senate War Investigating Committee "is a pack of lies and I can tear it apart if I am allowed to cross question him."

The lanky Hollywood film producer and flier hurled that declaration at Brewster as he took the stand for the second day in the committee's inquiry into Hughes $40,000,000 wartime aircraft contracts.

Chairman Ferguson (R-Mich.), presiding at the hearing under control of a subcommittee, demanded first of Hughes and then of Brewster if they had any written questions ready for each other.

Ferguson said that under rules of the subcommittee questions must be submitted in advance in writing.

Hughes flushed. He reached into an envelope and pulled out several long sheets of writing.

"I want to make it very clear these are not all," Hughes began. "Furthermore, the testimony yesterday of Senator Brewster is a pack of lies and I can tear it apart if I can be allowed to cross question him."

The audience, packing the Senate caucus room, applauded when Hughes demanded to know whether Ferguson would submit in advance to him (Hughes) any written questions Brewster supplied.

Banging on the table, Ferguson ordered the room cleared of spectators.

A tall youth, wearing a sweater,

(Continued on Page Two)

U.S. General Probes Red Plant Seizure

VIENNA, Aug. 7, (AP)—Lieut. General Geoffry Keyes, American member of the four power control commission for Austria, requested an explanation today for Russian seizure of the Lobau Refinery in Vienna.

U. S. Army headquarters said Keyes, in a letter to Col. General V. V. Kourasov, the Russian member of the council, asserted that if Soviet military forces had seized the oil works in the capacity of trustee pending agreement on a definition of German assets in Austria for inclusion in the Austrian peace treaty then the action could be "understood."

If that were so, the U. S. general said, "I should appreciate a letter from you to that effect."

"But" the letter continued, "if the refinery has been seized as a German asset without awaiting completion of discussions or resolutions of differences either within the Austrian Treaty Commission or the Council of Foreign Ministers, the action cannot be understood or accepted."

Beauty Contest To Be Held In Lake Mary

A beauty contest, which all Seminole County or Central Florida girls are eligible to join, will be conducted in connection with the dance being given Saturday evening from 8:00 to 12:00 o'clock at the Lake Mary Community Building by the Lake Mary Chamber of Commerce recreation committee, it was announced today by H. H. Grier, committee chairman. About 18 girls are already entered in the contest.

Members of the Lake Mary Youth Center are working on the improvement of the public beach at Crystal Lake, Mr. Grier said.

Teen-Agers Invited To Party In Orlando

Sanford boys and girls are invited by the Orlando Recreation Department to attend an admission free teen age party to be given next Wednesday evening at 7:00 o'clock at the Orlando Coliseum at a program to be entitled "Sanford night."

At 10:00 o'clock there will be a talent contest for all ages conducted at the party, and broadcast over Station WORZ, and prizes will be given to winners. Local entrants are advised to telephone Mrs. H. V. Aiken at 1024-W for full particulars of the contest.

4 Die As Plane Shoots Down Into Oil Plant Chimney

Flaming Waste Gas Burner Swallows Up New Englanders

EVERETT, Mass., Aug. 7 (AP)—A small airplane plunged out of a fog-shrouded sky early today into a flaming waste-gas burner of a "monster" oil plant, carrying to fiery death the ship's four socially prominent occupants as the pilot apparently thought he was shooting down into brightly-lit Boston Airport.

The dead were:

Thomas Mandell, 46, treasurer of the Farrier-Mandell Air Conditioning Corporation of Boston and son of the Late George S. Mandell, publisher of the old Boston Transcript.

Mandell's two debutante daughters, Anne, 22, and Harriet, 19, both of Boston.

Pilot Nelson Pell, 42 year-old veteran flier and member of a socially prominent Long Island, N. Y., family.

Flying the Mandells back from Montreal, Pell is believed to have become lost in the murky early morning fog and to have mistaken the lights flaring atop huge gasoline stills of the Beacon Oil Company for those of an airport, fire officials said.

Witnesses said that the small Stinson aircraft, its motors silent, dropped into the mouth of the chimney-like furnace "like a dead pigeon" after narrowly missing several towering tanks containing high explosive petroleum products.

The furnace, resembling a huge brick silo, rises about 50 feet in

(Continued on Page Four)

Four-Day Heat Wave In Midwest Breaks As Deaths Reach 69

By the Associated Press

Thundershowers and cooling breezes cut further into the Midwest's worst heat wave of the year today after deaths from the four days of 100-degree temperatures had risen to at least 69.

"The heat wave is definitely broken at Chicago and all points North and West and is being broken eastward" the Weather Bureau said after a shower at Chicago early today tumbled the mercury from 81 to 72 within a few minutes.

Elsewhere, though, the forecaster said continued high temperatures could be expected today, particularly from southeastern Michigan southward through Indiana, across southern Illinois and throughout the southern Plains States.

At Joliet, Ill., about 40 miles south of Chicago, a brief but heavy downpour was accompanied by strong winds which blew down many trees and disabled the city's power service. Some houses and automobiles were damaged by the falling trees.

A high reading of 101 degrees yesterday gave Chicago its hottest three-day period since July, 1911. On each of the three days, the mercury climbed to 100 or more.

Yuma, Ariz., reported the nation's highest temperatures yesterday, 113 degrees. Phoenix in the same state had 112.

Other points reporting 100 or more included: Fresno, Calif. and Advance, Mo. 106; Batesville, Ark., and Paris, Tenn., 105; St. Louis, Mo., Shreveport, La., and Effingham, Ill. 104, Little Rock, Ark., and Pellston, Mich. 103, Nashville, Tenn. 101, Grand Rapids and Traverse City, Mich. 100.

Operations Begin On St. Johns Project

Dredging operations designed to deepen the St. Johns River from Palatka to Sanford to a 12 foot depth were started this morning by the dredge "Ventura" of the Hill Dredging Company near Dunn's Creek six miles south of Palatka, it was announced this morning by Edward Higgins, manager of the Seminole County Chamber of Commerce.

With the signing of a bill for an additional appropriation of $300,000 last week for this work, a total of $600,000 is now available for the project, Mr. Higgins said.

Dares Senator To Repeat UnderOath His Charge Hostess Was Afraid Of Hughes

WASHINGTON, Aug. 7 (AP)—Howard Hughes today challenged Senator Brewster (R-Me.) to repeat under oath a press statement by Brewster that an airline hostess was afraid to travel alone with Hughes in his private plane.

The plane manufacturer issued the challenge after inviting the Senate War Committee to stack against each other the records of Brewster and Hughes for "telling the truth."

Hughes referred to the airline hostess incident as a "smear campaign." And he said the Senators ought look after their reputations when deciding whether he or Brewster is telling the truth in their controversy over an airlines merger proposition.

With both under oath, Hughes has charged and Brewster has denied that the Senator once offered to call off the Senate investigation of Hughes' $40,000,000 wartime plane contracts if he (Hughes) would agree to merge his Trans-World Airlines with Pan American.

Hughes said that after he had revealed that his private airplane carried Brewster and Senator Bricker (R-Ohio) from Washington to Columbus, Ohio, last February, Brewster told newsmen in Washington that a TWA hostess of this ride had confided that "she absolutely refused to be alone with me."

"I wonder why it was necessary to bring the name of this girl into this," Hughes said.

Then he offered a sworn affid-

(Continued on Page Two)

Employers Help National Guard Enlistment Drive

Enlistment in the National Guard is being encouraged by many large employers in this and other communities of the nation, Brig. General J. C. Hutchison revealed today, when he announced a plan whereby employees of the Atlantic Coast Line Railroad and the Winn Lovett Grocery Company might enlist in the guard without jeopardizing their regular vacations or their customary pay while on maneuvers.

Both of these concerns, it was announced have agreed to give their employees time off for summer encampments in addition to their regular vacations and to reimburse them during this military training period, assumed to be five days this year and two weeks next year, for the difference between their regular pay and the amount they recieve from the government.

This program has been adopted by the companies in order to

(Continued on Page Two)

Caldwell's Sister Dies In Washington

WASHINGTON, Aug. 7—(AP)—Jeanne Caldwell, sister of Governor Millard Caldwell of Florida, died at her home here today.

Miss Caldwell's body was found at her apartment, to which she had returned after reporting to the general accounting office where she was employed. Authorities said death was due to natural causes, possibly a heart attack.

Miss Caldwell came here several years ago and worked for a time in the office of her brother, then a member of the house.

Funeral arrangements have not been completed, but burial will be in the family cemetery at Milton, Fla., Miss Caldwell was a native of Knoxville, Tenn.

Lions-Rotary Ball Game Slated Friday

The Lion-Rotary softball game, which was rained out a week ago Wednesday will take place Friday evening at the Lakefront Softball Park at 8:00 o'clock, it was announced today by Lion Captain Richard Deas and Rotary Captain Orville Touchton. Players are requested to be on hand at 7:30 P. M.

Dr. A. W. Epps, Jr. will pitch and Andrew Stine will catch for Rotary, Harry Robson will hurl for the Lions with Al Lyon receiving.