

PRIZE MENU AND GROCERY PAGE

The Secret of Baking Good Biscuits.

BY HELEN HARRINGTON DOWNING

Director Home Economics, Calumet Baking Powder Co., Chicago, Ill.

The ability of a housewife as a baker is very often judged by the biscuits she makes, but they are very simple to make. If materials used are of the very best, the recipe followed carefully, measurements are made accurately, only a little experience required to produce excellent biscuits. The principal requirements in baking powder biscuits are, of course, that a reliable brand of baking powder is used and used correctly, that the ingredients be mixed quickly, and not so much as to make a tough biscuit. Too stiff a dough should also be avoided. All breads are divided into two classes:

1. Quick Breads. Quick breads are made in a
2. Yeast Breads.

shorter time than is required for making yeast breads, and are generally served hot.

A quick bread requires the following ingredients: flour, a liquid, salt and a leavening agent. To these may be added some other ingredients, not necessary, but often desired, such as shortening, sweetening, flavoring and eggs. There are some points to emphasize, which cannot be repeated too often.

When mixing fat into a dough such as biscuits, it is preferable to add the fat in solid form and mix into the dry ingredients, either with a knife or with the tips of the fingers.

Although it is possible to make a good soft dough using a spoon for mixing, the beginner, however, must be careful not to stir the dough so as to toughen it as is often the case with the first biscuits a person makes.

Sweetening, raisins, currants and spice are often added separately or combined and added to biscuit dough after part of the milk is added.

Baking powder is used in place of yeast, to make a flour mixture rise. When the mixture is of liquid and a good plain, straight flour, and is stiff enough to knead, it is called a dough. Bread dough, biscuit dough and pie dough are examples of this degree of stiffness.

A biscuit dough can be used in making many delicious variations. By adding grated cheese to flour, a delightful change to serve with salads is the result. Roll these biscuits thinner and cut smaller than the usual biscuits. Thinly rolled biscuit dough sprinkled with sugar and sliced bananas, rolled and baked as a jolly roll, serve with a lemon sauce.

Thin, thin biscuits may be split, buttered and served with tea, while larger ones may be served with breakfast or luncheon. In order to utilize left-over biscuits of this kind, they may be split, and toasted or dipped quickly into boiling water and baked in quick oven until the surface is dry.

When you bake, do bake good biscuits—don't waste time on inferior products. A good flour and a reliable baking powder, a hot oven, and your family will appreciate your efforts. Try these recipes.

- Baking Powder Biscuits.**
- 4 cups pastry flour
 - 4 level teaspoons baking powder
 - 4 level tablespoons butter or lard
 - 1 1/2 cups milk
 - 1 level teaspoon salt
- Sift flour once, then measure, add salt and baking powder and sift three times, rub shortening with fork or spoon, add milk, mix lightly, turn out on a well-floured board and roll or pat one inch thick, cut and bake in quick oven (450 degrees Fahrenheit) fifteen to seventeen minutes.
- This recipe is based upon the use of Calumet Baking Powder.
- Coffee Cake.**
- 4 1/2 cups pastry flour
 - 4 level teaspoons baking powder

Figures in Tragic Newark Murder



Police of Newark, N. J., have arrested Martin Wright (shown with crutches) and charged him with the murder of Edward Hallock (upper right), a young telephone lineman. Wright, his wife (lower left) and their daughter (upper left) lived together with Hallock. The daughter, Mrs. Minnie Egbert, has been separated from her husband for three years, police say, and the murder resulted from jealousy over attentions Hallock had been receiving from the two women. Wright is 69 years old. He shot Hallock while sitting in his wheel chair, police say.

TAXABLE WEALTH LARGE.

MIAMI, April 3.—The actual taxable wealth of Dade county is now \$319,840,689, according to calculations made from the figures showing the valuations placed on real and personal property in the county by the tax assessor, which total \$31,984,688. These valuations were based on the customary 10 per cent basis and a consequent low valuation on all improvements, that has been followed for years in the county, it is said. The assessed valuation has more than doubled in the last six years.

ACQUIRE TURTLE MOUND.

DELAND, April 3.—The Florida State Historical Society, has acquired ownership of the shell deposit at Turtle Mound, the last of its kind intact in this section of the state, and will preserve the mound in its natural state. It is understood that the society paid \$3,000 for the property, \$1,000 of which was contributed by Mrs. Jannette Thurber Connor, of New York City, vice-president of the society, who has collected many records of early Florida history.

FORT PIERCE—Contract let construction of new high school building.

STATEMENT

Of the Ownership, management, circulation, etc., required by the act of Congress of August 24, 1912 of

THE SANFORD HERALD

Published daily at Sanford, Florida for April 1, 1924

STATE OF FLORIDA, COUNTY OF SEMINOLE.

Before me a notary public in and for the State and county aforesaid, personally appeared R. H. Berg, who having been duly sworn according to law, deposes and says that he is the manager of the Sanford Herald and that the following is, to the best of his knowledge and belief, a true statement of the ownership, management and circulation of the aforesaid publication for the date shown in the above caption, required by the Act of August 24, 1912, embodied in section 413, Postal Laws and Regulations, printed on the reverse of this form, to-wit:

1. That the names and addresses of the publisher, editor, managing editor and business manager are:

Publisher, Herald Printing Company,
Editor, Rolland L. Dean Sanford, Florida.
Manager, R. H. Berg Sanford, Florida.

2. That the owners are:

Rolland L. Dean, Sanford, Florida.
R. H. Berg, Sanford, Florida.
Dean Treadwell, Sanford, Florida.
F. F. Dutton, Sanford, Florida.

3. That the known bondholders, mortgagees and other security holders owning or holding 1 per cent or more of total amount of bonds, mortgages or other securities are:

NONE

4. That the two paragraphs next above, giving the names of the owners, stockholders and security holders as they appear upon the books of the company but also, in cases where the stockholder or security holder appears upon the books of the company as trustee or in other fiduciary relation, the name of the person or corporation for whom such trustee is acting, is given; also that the said two paragraphs contain statements embracing affiant's full knowledge and belief as to the circumstances and conditions under which stockholders and other security holders who do not appear upon the books of the company as trustees, hold stock and securities in a capacity other than that of a bona fide owner; and this affiant has no reason to believe that any other person, association or corporation has any interest, direct or indirect in the said stocks, bonds, or other securities than as so stated by him.

5. That the average number of copies of each issue of this publication sold or distributed, through the mails or otherwise, to paid subscribers during the six months preceding the date shown above is 1,506.

R. H. BERG,
Business Manager.

Sworn to and subscribed before me this 4th day of April, 1924. ANNE WIERCINSKI, Notary Public, State of Florida at large. My Commission expires April 11, 1925.

Soggy Biscuits And INDIGESTION

From time immemorial, leavening gas has made the "touch" which made the paste of flour and water a digestible food—the staff of life. A flat and soggy loaf or biscuit is an unleavened food. So it is that leavening agents such as yeast or baking powder are employed.

To insure to the American housewife complete leavening of her biscuits, cakes, muffins, etc., which is so important to perfect digestion, the pure food authorities found it wise to require a certain standard of leavening strength in baking powder.

To maintain this guaranty of digestibility—to insure minimum deterioration of leavening strength, baking powder is packed in tin. This prevents absorption of atmospheric moisture. Dampness produces premature reaction in the can—results in loss of leavening gas.

The food official, would properly condemn baking powder if packed in cheap sacks.

But what about self rising flour? It comes to the southern housewife from remote northern mills packed in porous bags. What happens to this mixture of baking materials and flour?

Chemical analysis shows that much of it has lost its leavening strength before it reaches the consumer.

Breadstuffs made with such self-rising flour cannot rise properly—they come to the table heavy, flat and soggy.

Why don't the pure food officials demand that self-rising flours contain 0.5% leavening gas, the equivalent to the 1% required of baking powder?

Calumet Baking Powder is scientifically and legally correct—the last spoonful is as pure and sure as the first.

Packed in Tin—Keeps The Strength In.



HAMS AND BACON

Kingans sliced bacon in boxes

Kingans pure lard—1 lb. packages and buckets.

Fresh vegetables and fruits.

Georgia Sweet Potatoes

Fresh Eggs

Elgin Four Crown butter and Churngold Oleo.

In fact we have most everything that's good to eat. Just send us your order and if we haven't it, will try to get it.

ROBERTS GROCERY

Single and Fancy Groceries

Special Demonstration And Sale Of "NATIONAL" Biscuit

YOUR BASKET—FILL IT FULL

Come in and sample the many other varieties of our National Biscuit Co. Products. Fresh Uneda Biscuit—Zu Zus—Chocolate Snaps—Alphabets Oysterettes, Vanilla, Lemon and Macaroon Snaps, Uneda Lunch

6 Pkgs. 25c

SATURDAY ONLY SATURDAY AND MONDAY

5 Lbs. Fine GRANULATED Sugar 53c

1 Lb. LIPTON'S FINEST Cocoa 19c

Total Value 72c

Both For 58c

WISCONSIN FULL CREAM Cheese 29c

2 Pounds EVAPORATED Peaches 25c

1 4 oz. Mop White They Last 46c

PIZZA WITELY

SPECIALS!

SATURDAY AND MONDAY

FANCY FLORIDA AND WESTERN BEEF, FAT HENS AND FRYERS

Canned Goods that are guaranteed—Fresh Fruits and Vegetables.

Tomatoes, small cans 6 for 25 cts.
Large size toilet soap 3 for 25 cts.

Popular Market

J. H. WRAGGE, PROP.

Phone 210

We Agree with You Thoroughly VALUES Such As These Are Hard to Find

Red Coffee Fresh lb. 38c
Circle Coffee Ground lb. 38c

When you BUY FLOUR Be Sure it IS GOOD

WE SELL ONLY SUCH FLOUR THAT WE CAN RECOMMEND

A & P FANCY PATENT IONA A Good Biscuit FLOUR
PLAIN OR SELF-RISING PLAIN OR SELF-RISING

12 lbs. - 58c | 24 lbs. \$1.10 | 12 lbs. - 47c | 24 lbs. - 89c

Pillsbury Flour 24 Lbs \$1.19

2 No. 2 Iona Succotash 25c
Cans of either A & P APPLE SAUCE

Macaroni And Cheese

A & P 10c N. Y. State 33c
9 oz. pkg Macaroni Full Cream Cheese

A&P PEARS no. 2 1-2 can 34c
Cherries " " " 40c
Peaches " " " 32c

FIG BARS DELICIOUS Fresh Jersey lb. 13c

BUTTER Genuine Elgin CREAMERY lb. 57c

FANCY MAINE CHOICE FRESH
Potatoes lb 3c Tomatoes 12c

EXAMS RESULTS GIVEN

TALLHASSEE, Apr. 3.—Out of a total of 1,499 applicants who took examinations Feb. 7-9 in the counties throughout the state, only 500 succeeded in qualifying for first grade teachers' certificates, according to figures made public today. Of the total taking the examinations, 1,211 were white and 288 colored. Four hundred fifty-seven white applicants and 187 negroes failed. Third grade certificates were granted to 304 whites and 75 negroes; second grades to 233 whites and 24 negroes. Certificates of other grades were granted as follows: Primary, 22 whites, 2 whites, one negro; special, 112 whites, one negro.

Notice of Application for Tax Deed. That said Emmie L. Enteninger, purchaser of Tax Certificate No. 1438, dated the 2nd day of June, A. D. 1919, has filed said certificate in my office and has made application for Tax Deed to issue in accordance with law. Said certificate embraces the following described property situated in Seminole County, Florida, to-wit:

Lot 15, Block D, Mitchell's Survey of Levy Grant. The said land being assessed at the date of the issuance of such certificate in the name of Unknown.

That said Emmie L. Enteninger, purchaser of Tax Certificate No. 1439, dated the 2nd day of June, A. D. 1919, has filed said certificate in my office and has made application for Tax Deed to issue in accordance with law. Said certificate embraces the following described property situated in Seminole County, Florida, to-wit:

Lot 15, Block D, Mitchell's Survey of Levy Grant. The said land being assessed at the date of the issuance of such certificate in the name of Unknown.

That said Emmie L. Enteninger, purchaser of Tax Certificate No. 1440, dated the 2nd day of June, A. D. 1919, has filed said certificate in my office and has made application for Tax Deed to issue in accordance with law. Said certificate embraces the following described property situated in Seminole County, Florida, to-wit:

Lot 15, Block D, Mitchell's Survey of Levy Grant. The said land being assessed at the date of the issuance of such certificate in the name of Unknown.

That said Emmie L. Enteninger, purchaser of Tax Certificate No. 1441, dated the 2nd day of June, A. D. 1919, has filed said certificate in my office and has made application for Tax Deed to issue in accordance with law. Said certificate embraces the following described property situated in Seminole County, Florida, to-wit:

Lot 15, Block D, Mitchell's Survey of Levy Grant. The said land being assessed at the date of the issuance of such certificate in the name of Unknown.

That said Emmie L. Enteninger, purchaser of Tax Certificate No. 1442, dated the 2nd day of June, A. D. 1919, has filed said certificate in my office and has made application for Tax Deed to issue in accordance with law. Said certificate embraces the following described property situated in Seminole County, Florida, to-wit:

Lot 15, Block D, Mitchell's Survey of Levy Grant. The said land being assessed at the date of the issuance of such certificate in the name of Unknown.

That said Emmie L. Enteninger, purchaser of Tax Certificate No. 1443, dated the 2nd day of June, A. D. 1919, has filed said certificate in my office and has made application for Tax Deed to issue in accordance with law. Said certificate embraces the following described property situated in Seminole County, Florida, to-wit:

Lot 15, Block D, Mitchell's Survey of Levy Grant. The said land being assessed at the date of the issuance of such certificate in the name of Unknown.

That said Emmie L. Enteninger, purchaser of Tax Certificate No. 1444, dated the 2nd day of June, A. D. 1919, has filed said certificate in my office and has made application for Tax Deed to issue in accordance with law. Said certificate embraces the following described property situated in Seminole County, Florida, to-wit:

Lot 15, Block D, Mitchell's Survey of Levy Grant. The said land being assessed at the date of the issuance of such certificate in the name of Unknown.

That said Emmie L. Enteninger, purchaser of Tax Certificate No. 1445, dated the 2nd day of June, A. D. 1919, has filed said certificate in my office and has made application for Tax Deed to issue in accordance with law. Said certificate embraces the following described property situated in Seminole County, Florida, to-wit:

Lot 15, Block D, Mitchell's Survey of Levy Grant. The said land being assessed at the date of the issuance of such certificate in the name of Unknown.

That said Emmie L. Enteninger, purchaser of Tax Certificate No. 1446, dated the 2nd day of June, A. D. 1919, has filed said certificate in my office and has made application for Tax Deed to issue in accordance with law. Said certificate embraces the following described property situated in Seminole County, Florida, to-wit:

Lot 15, Block D, Mitchell's Survey of Levy Grant. The said land being assessed at the date of the issuance of such certificate in the name of Unknown.

That said Emmie L. Enteninger, purchaser of Tax Certificate No. 1447, dated the 2nd day of June, A. D. 1919, has filed said certificate in my office and has made application for Tax Deed to issue in accordance with law. Said certificate embraces the following described property situated in Seminole County, Florida, to-wit:

Lot 15, Block D, Mitchell's Survey of Levy Grant. The said land being assessed at the date of the issuance of such certificate in the name of Unknown.

That said Emmie L. Enteninger, purchaser of Tax Certificate No. 1448, dated the 2nd day of June, A. D. 1919, has filed said certificate in my office and has made application for Tax Deed to issue in accordance with law. Said certificate embraces the following described property situated in Seminole County, Florida, to-wit:

Lot 15, Block D, Mitchell's Survey of Levy Grant. The said land being assessed at the date of the issuance of such certificate in the name of Unknown.

That said Emmie L. Enteninger, purchaser of Tax Certificate No. 1449, dated the 2nd day of June, A. D. 1919, has filed said certificate in my office and has made application for Tax Deed to issue in accordance with law. Said certificate embraces the following described property situated in Seminole County, Florida, to-wit:

Lot 15, Block D, Mitchell's Survey of Levy Grant. The said land being assessed at the date of the issuance of such certificate in the name of Unknown.

That said Emmie L. Enteninger, purchaser of Tax Certificate No. 1450, dated the 2nd day of June, A. D. 1919, has filed said certificate in my office and has made application for Tax Deed to issue in accordance with law. Said certificate embraces the following described property situated in Seminole County, Florida, to-wit:

Lot 15, Block D, Mitchell's Survey of Levy Grant. The said land being assessed at the date of the issuance of such certificate in the name of Unknown.

That said Emmie L. Enteninger, purchaser of Tax Certificate No. 1451, dated the 2nd day of June, A. D. 1919, has filed said certificate in my office and has made application for Tax Deed to issue in accordance with law. Said certificate embraces the following described property situated in Seminole County, Florida, to-wit:

Lot 15, Block D, Mitchell's Survey of Levy Grant. The said land being assessed at the date of the issuance of such certificate in the name of Unknown.

That said Emmie L. Enteninger, purchaser of Tax Certificate No. 1452, dated the 2nd day of June, A. D. 1919, has filed said certificate in my office and has made application for Tax Deed to issue in accordance with law. Said certificate embraces the following described property situated in Seminole County, Florida, to-wit:

Lot 15, Block D, Mitchell's Survey of Levy Grant. The said land being assessed at the date of the issuance of such certificate in the name of Unknown.

That said Emmie L. Enteninger, purchaser of Tax Certificate No. 1453, dated the 2nd day of June, A. D. 1919, has filed said certificate in my office and has made application for Tax Deed to issue in accordance with law. Said certificate embraces the following described property situated in Seminole County, Florida, to-wit:

Lot 15, Block D, Mitchell's Survey of Levy Grant. The said land being assessed at the date of the issuance of such certificate in the name of Unknown.

That said Emmie L. Enteninger, purchaser of Tax Certificate No. 1454, dated the 2nd day of June, A. D. 1919, has filed said certificate in my office and has made application for Tax Deed to issue in accordance with law. Said certificate embraces the following described property situated in Seminole County, Florida, to-wit:

Lot 15, Block D, Mitchell's Survey of Levy Grant. The said land being assessed at the date of the issuance of such certificate in the name of Unknown.

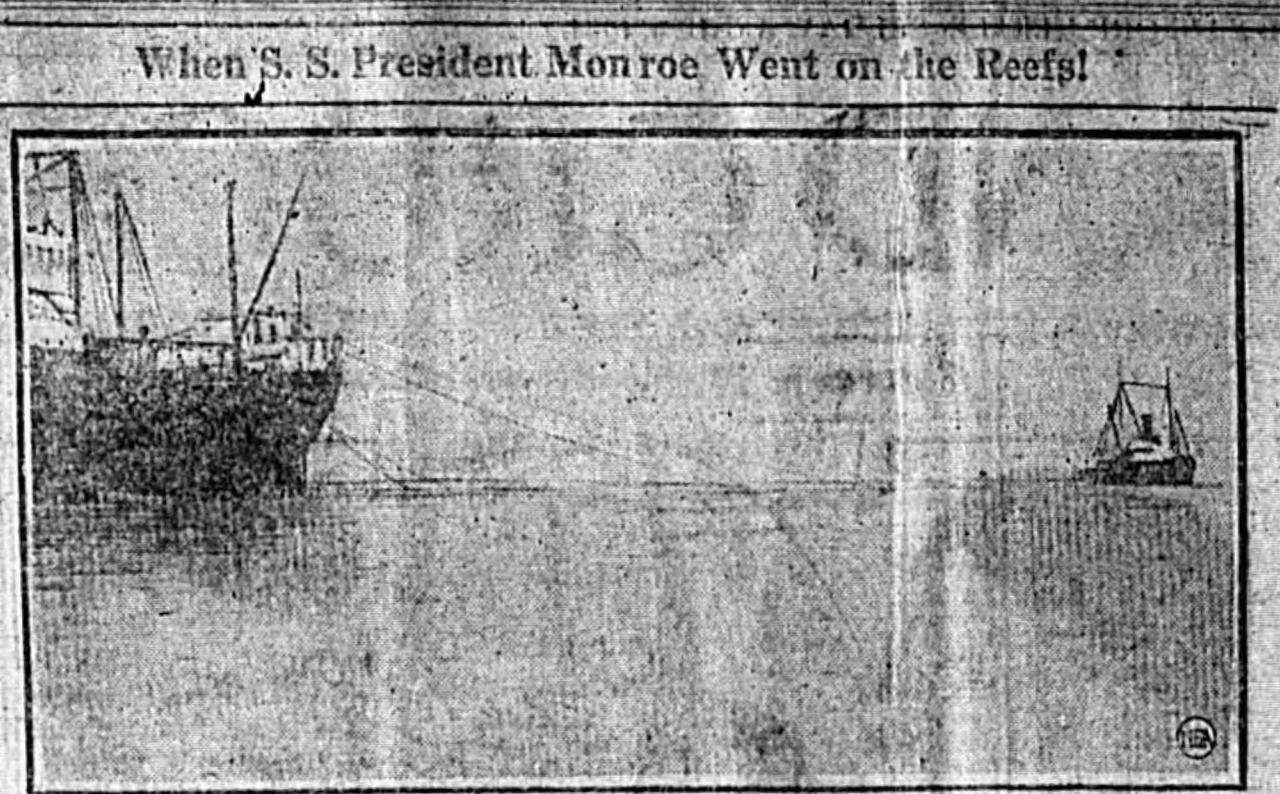

Photo shows the S. S. President Monroe (left) on the Florida reefs at Eway Rocks. Thirty-three passengers and the crew were in danger of losing their lives. Two passengers were taken to Miami in an airplane especially chartered by NEA Service to take these photographs. Photo shows a tug trying to pull the boat off the reef.

date of the issuance of such certificate in the name of Unknown.

That said Emmie L. Enteninger, purchaser of Tax Certificate No. 1455, dated the 2nd day of June, A. D. 1919, has filed said certificate in my office and has made application for Tax Deed to issue in accordance with law. Said certificate embraces the following described property situated in Seminole County, Florida, to-wit:

Lot 15, Block D, Mitchell's Survey of Levy Grant. The said land being assessed at the date of the issuance of such certificate in the name of Unknown.

That said Emmie L. Enteninger, purchaser of Tax Certificate No. 1456, dated the 2nd day of June, A. D. 1919, has filed said certificate in my office and has made application for Tax Deed to issue in accordance with law. Said certificate embraces the following described property situated in Seminole County, Florida, to-wit:

Lot 15, Block D, Mitchell's Survey of Levy Grant. The said land being assessed at the date of the issuance of such certificate in the name of Unknown.

That said Emmie L. Enteninger, purchaser of Tax Certificate No. 1457, dated the 2nd day of June, A. D. 1919, has filed said certificate in my office and has made application for Tax Deed to issue in accordance with law. Said certificate embraces the following described property situated in Seminole County, Florida, to-wit:

Lot 15, Block D, Mitchell's Survey of Levy Grant. The said land being assessed at the date of the issuance of such certificate in the name of Unknown.

That said Emmie L. Enteninger, purchaser of Tax Certificate No. 1458, dated the 2nd day of June, A. D. 1919, has filed said certificate in my office and has made application for Tax Deed to issue in accordance with law. Said certificate embraces the following described property situated in Seminole County, Florida, to-wit:

Lot 15, Block D, Mitchell's Survey of Levy Grant. The said land being assessed at the date of the issuance of such certificate in the name of Unknown.

That said Emmie L. Enteninger, purchaser of Tax Certificate No. 1459, dated the 2nd day of June, A. D. 1919, has filed said certificate in my office and has made application for Tax Deed to issue in accordance with law. Said certificate embraces the following described property situated in Seminole County, Florida, to-wit:

Lot 15, Block D, Mitchell's Survey of Levy Grant. The said land being assessed at the date of the issuance of such certificate in the name of Unknown.

That said Emmie L. Enteninger, purchaser of Tax Certificate No. 1460, dated the 2nd day of June, A. D. 1919, has filed said certificate in my office and has made application for Tax Deed to issue in accordance with law. Said certificate embraces the following described property situated in Seminole County, Florida, to-wit:

Lot 15, Block D, Mitchell's Survey of Levy Grant. The said land being assessed at the date of the issuance of such certificate in the name of Unknown.

That said Emmie L. Enteninger, purchaser of Tax Certificate No. 1461, dated the 2nd day of June, A. D. 1919, has filed said certificate in my office and has made application for Tax Deed to issue in accordance with law. Said certificate embraces the following described property situated in Seminole County, Florida, to-wit:

CONVENTION CALL
The Republicans of Seminole County will meet in 188 Court Road in the county court house, Friday, April 4, 1924, at 8 o'clock p. m. for the purpose of electing two delegates and two alternates to the state convention and two delegates and two alternates to the Congressional convention, both to be held in Palatka, April 17, 1924, and for such other business as may properly come before the assembly.
By Order of Committee,
E. G. SMITH, Chairman.

FOR SALE CHEAP YOUR TERMS
East Half, Block 4, Tier 19.
North West 1-4, Block 5, Tier 19.
South East 1-4, Block 6, Tier 18.
Lots in Woodruff's Sub-Division on easy terms.
800 acres, Flowing Well, Land Sold Body, Subdivided in 5 acre lots. As whole or in lots. Easy terms.
For Fire Insurance see us—30 years in business.
FRANK L. WOODRUFF & SON
Phone 42 — Office Woodruff and Watson

...Carolina-Florida Service Station...
Gas 25c — Automobile Repairing
BY THE VERY BEST MECHANICS
OPEN DAY AND NIGHT — LADIES' REST ROOM
AUTOMOBILE SUPPLIES, ACCESSORIES,
COLD DRINKS
On the Joe Sauser Corner. — Oviedo-Orlando Road
NOW OWNED BY O. C. BRYANT WAGNER, FLA

FREE! On Saturday Morning the dealers Listed Below That Serve FREE!
Royall Ice Cream
FIT FOR A QUEEN
WILL give a Jazz Cap to each child that buys an ice cream cone, as long as the caps last. Better come early.
OUR DEALERS
Joe's Smoke House, Union Pharmacy, Landers Drug Co., Waters Kandy Kitchen, G. B. Lane, Z. V. Jerry, Peoples Grocery, D. Cavoura, Mosely Bros., Irwins Place, Aluxanders Ice Cream Shop and Irene Aikin.
OUT OF TOWN DEALERS
Clematis Pharmacy, Oviedo, Fla.; T. J. Houghton, Lake Monroe, Fla.

303
Is the Phone Number
If you paint your house today NOT using SUN PROOF—You will paint it in a year with SUN PROOF.
Sanford Paint & Wall Paper Co.
Credit Association
For Sanford
Mr. A. E. Dickson, owner of The Orlando Credit Association, Orlando, has been persuaded to organize a Credit Association at Sanford, for the use and convenience of the Merchants and trading public in this city and to this end, neither pains or reasonable expense will be spared to furnish this city with a first class rating bureau.
If you are interested in protecting yourself against loss from the extension of unwise credits, we would suggest that you consult your bank for full details.
The Sanford Credit Association (Owned by A. E. Dickson) performs the same function for successful business concerns that the heart does in the human body. This company provides you with every safeguard and feeds your business with rich blood in the shape of accurate ratings and detailed reports of reliable information on the trading public.
Our representative will call and talk the matter over with you fully any time you desire. Drop us a card in care of the Seminole County Herald.
Licenses have been issued, and we will begin operations shortly.
The Sanford Credit Association
Association
(Being organized by A. E. Dickson, owner of the Orlando Credit Association.)

PRIZE MENU AND GROCERY PAGE

The Secret of Baking Good Biscuits.

BY HELEN HARRINGTON DOWNING
 Editor Home Economics, Calumet Baking Powder Co., Chicago, Ill.

Ability of a housewife as a baker is often judged by the quality of the biscuits she makes, but they are very simple to make. If the ingredients are mixed quickly, and not so much as to make a tough biscuit. Too much kneading will stiffen a dough should also be avoided. Only a little experience is required to produce excellent principal requirements in baking powder biscuits.

shorter time than is required for making yeast breads, and are generally served hot. A quick bread requires the following ingredients: flour, a liquid, salt and a leavening agent. To these may be added some other ingredients, not necessary, but often desired, such as shortening, sweetening, flavoring and eggs. There are some points to emphasize, which cannot be repeated too often.

When mixing fat into a dough such as biscuits, it is preferable to add the fat in solid form and mix into the dry ingredients, either with a knife or with the tips of the fingers. Although it is possible to make a good soft dough using a spoon for mixing, the beginner, however, must be careful not to stir the dough so as to toughen it as is often the case with the first biscuits a person makes.

Sweetening, raisins, currants and spice are often added separately or combined and added to biscuit dough after part of the milk is added. Baking powder is used in place of yeast to make a flour mixture rise. When the mixture is of flour and a good, plain, straight flour, and is stiff enough to knead, it is called a dough. Bread dough, biscuit dough and pie dough are examples of this degree of stiffness.

A biscuit dough can be used in making many delicious variations. By adding grated cheese, olives, a delightful change to serve with salads is the result. Roll these biscuits thinner and cut smaller than the usual biscuits. Thinly rolled biscuit dough sprinkled with sugar and sliced bananas, rolled and baked as a jolly roll. Serve with a lemon sauce.

Tiny, thin biscuits may be split, buttered and served with tea, while larger ones may be served with breakfast or luncheon. In order to utilize left-over biscuits of this kind, they may be split, and toasted or dipped quickly into boiling water and baked in a quick oven until the surface is dry.

When you bake, do bake good biscuits—don't waste time on inferior products. A good flour and a reliable baking powder, a hot oven, and your family will appreciate your efforts. Try these recipes:

Baking Powder Biscuits.
 4 cups pastry flour
 4 level teaspoons baking powder
 4 level tablespoons butter or lard
 1 1/2 cups milk
 1 level teaspoon salt.
 Sift flour once, then measure, add salt and baking powder and mix three times, rub in shortening with fork or spoon, add milk, mix lightly, turn out on a well-floured board and roll or pat one inch thick, cut and bake in quick oven (450 degrees Fahrenheit) fifteen to seventeen minutes.

This recipe is based upon the use of Calumet Baking Powder.
Coffee Cake.
 4 1/2 cups pastry flour
 4 level teaspoons baking powder

Figures in Tragic Newark Murder



Police of Newark, N. J., have arrested Martin Wright (shown with crutches) and charged him with the murder of Edward Hallock (upper right), a young telephone lineman. Wright, his wife (lower left) and their daughter (upper left) lived together with Hallock. The daughter, Mrs. Minnie Egbert, has been separated from her husband for three years, police say, and the murder resulted from jealousy over attentions Hallock had been receiving from the two women. Wright is 69 years old. He shot Hallock while sitting in his wheel chair, police say.

4 tablespoons sugar
 3 rounding tablespoons butter or lard
 2 eggs
 1-3 cups milk
 1 level teaspoon salt.
 Sift flour, then measure; add baking powder, salt and sugar; mix three times, chop butter in with spoon, beat egg whites with half egg-shell of water added to each until stiff, then add yolks and beat in; add milk and beat all to-

gether; turn into two square pans and spread even; brush top with milk. Spread with the following:
 1/2 cup flour
 1/2 cup sugar
 1 teaspoon cinnamon
 1 tablespoon butter.
 Mix sugar and cinnamon; rub butter in until it is crumbly; spread thick on top of cake; bake in moderate oven 30 to 35 minutes

at 325 degrees Fahrenheit. This recipe is based upon the use of Calumet Baking Powder.
WINTER PARK—Work to start at once on \$250,000 paving project.
HOWDEN—Work on new Florida East Coast railway shops to begin soon.

STATEMENT

the Ownership, management, circulation, etc., required by the act of Congress of August 24, 1912 of

THE SANFORD HERALD

Published daily at Sanford, Florida for April 1, 1924

STATE OF FLORIDA,
 COUNTY OF SEMINOLE.

Before me a notary public in and for the State and county aforesaid, personally appeared R. H. Berg, who having been duly sworn according to law, deposes and says that he is the manager of the Sanford Herald and that the following is to the best of his knowledge and belief, a true statement of the ownership, management and circulation of the aforesaid publication for the year shown in the above caption, required by the Act of August 24, 1912, embodied in section 413, Postal Laws and Regulations, and on the reverse of this form, to-wit:

1. That the names and addresses of the publisher, editor, managing editor and business manager are:

Publisher, Herald Printing Company,
 Editor, Rolland L. Dean Sanford, Florida.
 Manager, R. H. Berg Sanford, Florida.

2. That the owners are:
 Rolland L. Dean, Sanford, Florida.
 R. H. Berg, Sanford, Florida.
 Dean Treadwell, Sanford, Florida.
 F. F. Dutton, Sanford, Florida.

3. That the known bondholders, mortgagees and other security holders owning or holding 1 per cent. or more of total amount of bonds, mortgages or other securities are:

NONE

4. That the two paragraphs next above, giving the names of the owners, stockholders and security holders as they appear on the books of the company but also, in cases where the stockholder or security holder appears upon the books of the company and is not an individual, the name of the person or corporation for whom such trustee is acting, is given; also that the said two paragraphs contain statements embracing and covering all circumstances and conditions under which stockholders and other security holders do not appear upon the books of the company as trustees, or under any capacity other than that of a bona fide owner; and this affiant has no reason to believe that any person, partnership, association, or corporation has any interest direct or indirect in the said stocks, bonds, or other securities than as stated by him.

5. That the average number of copies of each issue of this publication sold or distributed through the mails or otherwise, paid subscribers during the six months preceding the date shown above is 1,500.

R. H. BERG,
 Business Manager.

Sworn to and subscribed before me this 4th day of April, 1924.
 ANNE WIERCINSKI,
 Notary Public, State of Florida
 at large. My Commission expires
 April 11, 1925.

Soggy Biscuits And INDIGESTION

From time immemorial, leavening gas has made the "touch" which made the paste of flour and water a digestible food—the staff of life. A flat and soggy loaf or biscuit is an unleavened food. So it is that leavening agents such as yeast or baking powder are employed.

To insure to the American housewife complete leavening of her biscuits, cakes, muffins, etc., which is so important to perfect digestion, the pure food authorities found it wise to require a certain standard of leavening strength in baking powder.

To maintain this guaranty of digestibility—to insure minimum deterioration of leavening strength, baking powder is packed in tin. This prevents absorption of atmospheric moisture. Dampness produces premature reaction in the case—results in loss of leavening gas.

The food official, would properly condemn baking powder if packed in cheap sacks.

But what about self rising flour? It comes to the southern housewife from remote northern mills packed in porous bags. What happens to this mixture of baking materials and flour?

Chemical analysis shows that much of it has lost its leavening strength before it reaches the consumer.

Breadstuffs made with such self-rising flours cannot rise properly—they come to the table heavy, flat and soggy.

Why don't the pure food officials demand that self-rising flours contain 0.5% leavening gas, the equivalent to the 12% required of baking powder?

Calumet Baking Powder is scientifically and legally correct—the last spoonful is as pure and sure as the first.

Packed in Tin—Keeps The Strength In.



HAMS AND BACON

Kingans sliced bacon in boxes

Kingans pure lard—1 lb. packages and buckets.

Fresh vegetables and fruits.

Georgia Sweet Potatoes

Fresh Eggs

Elgin Four Crown butter and Churngold Oleo.

In fact we have most everything that's good to eat. Just send us your order and if we haven't it will try to get it.

ROBERTS GROCERY

Special Demonstration And Sale Of "NATIONAL" Biscuit

YOUR BASKET—FILL IT FULL
 Come in and sample the many other varieties of our National Biscuit Co. Products. Always Fresh
 Uneeda Biscuit — Zo Zuz — Chocolate Snaps — Alphabets
 Oysterettes, Vanilla, Lemon and Macaroon Snaps, Uneeda Lunch

6 Pkgs. 25c
 SATURDAY ONLY

SATURDAY AND MONDAY

5 Lbs. Fine Sugar 53c

1 lb. LIPTON'S FINEST COCOA 19c

Total Value 72c

Both For 58c

WISCONSIN FULL CREAM CHEESE 29c

2 Pounds EVAPORATED PEACHES 25c

1 1/4 oz. Mop While They Last 46c

TAXABLE WEALTH LARGE.

MIAMI, April 3.—The actual taxable wealth of Dade county is now \$319,840,680, according to calculations made from the figures showing the valuations placed on real and personal property in the county by the tax assessor, which total \$31,984,683. These valuations were based on the customary 10 per cent basis and a consequent low valuation on all improvements, that has been followed for years in the county, it is said. The assessed valuation has more than doubled in the last six years.

ACQUIRE TURTLE MOUND.

DELAND, April 3.—The Florida State Historical Society has acquired ownership of the shell deposit at Turtle Mound, the last of its kind intact in this section of the state, and will preserve the mound in its natural state. It is understood that the society paid \$8,000 for the property, \$1,000 of which was contributed by Mrs. Jannette Thurber Conroy, of New York City, vice-president of the society, who has collected many records of early Florida history.

FORT PIERCE—Contract let.

construction of new high school building.

SPECIALS!

SATURDAY AND MONDAY

FANCY FLORIDA AND WESTERN BEEF, FAT HENS AND FRYERS.

Canned Goods that are guaranteed—Fresh Fruits and Vegetables.

Tomatoes, small cans 6 for 25 cts.
 Large size toilet soap 3 for 25 cts.

Popular Market

J. H. WRAGGE, PROP.
 Phone 210

We Agree with You Thoroughly VALUES Such As These Are Hard to Find

Red Coffee Fresh lb. 38c
 Circle Coffee Ground lb. 38c

When you BUY FLOUR Be Sure it IS GOOD
 WE SELL ONLY SUCH FLOUR THAT WE CAN RECOMMEND

A & P FANCY PATENT FLOUR
 PLAIN OR SELF-RISING IONA A Good Biscuit FLOUR
 PLAIN OR SELF-RISING

12 lbs. - 58c | 24 lbs. \$1.10 | 12 lbs. - 47c | 24 lbs. - 89c

Pillsbury Flour 24 Lbs \$1.19

2 No. 2 Iona Succotash 25c
 Cans of either A & P APPLE SAUCE

Macaroni And Cheese
 A & P 10c
 9 oz. pkg Macaroni

Genuine N. Y. State Full Cream Cheese 33c

A & P PEARS no. 2 1-2 can 34c
 Cherries " " " 40c
 Peaches " " " 32c

FIG BARS DELICIOUS Fresh Jersey lb. 13c

BUTTER Genuine Elgin Creamery lb. 57c

FANCY MAINE CHOICE FRESH Potatoes lb 3c Tomatoes

The Sanford Herald

Published every afternoon except Sunday by The Herald Printing Co., Sanford, Florida.

FRIDAY, APRIL 4, 1924.

BIBLE THOUGHT.

RESTORE THE ERRING.—Brethren, if a man be overtaken in a fault, ye which are spiritual restore such a one in the spirit of meekness; considering thyself, lest thou also be tempted. Galatians 6:1.

NONE GOES ALONE

There is a destiny that makes us brothers: None goes his way alone: All that we send into the lives of others comes back into our own.

Peace Plans.

Ever since the closing of the great world war many different ideas have been advanced for the making of a lasting peace.

THE REAL ESTATE BAROMETER

Never before has real estate meant so much as it means today in West Palm Beach, in Palm Beach, in Stuart or Delray, or in any one of those smaller communities.

THE PENNSYLVANIA RAILROAD

The Pennsylvania Railroad earned \$4.1 a share, and reports a new revenue high water mark above \$775,000,000 for 1923.

RUSSIA UNDER CAARS

RUSSIA, UNDER CAARS or Bolshevism, should be glad to honor the power of the Russian race, exemplified in the gigantic body, powerful and wonderful achievements of Peter the Great.

RUSSIA CHANGES PETROGRAD

RUSSIA CHANGES PETROGRAD to Leningrad. Mark your letter "Leningrad" or the Russian postoffice will deliver it.

RUSSIA UNDER CAARS

RUSSIA, UNDER CAARS or Bolshevism, should be glad to honor the power of the Russian race, exemplified in the gigantic body, powerful and wonderful achievements of Peter the Great.

RUSSIA CHANGES PETROGRAD

RUSSIA CHANGES PETROGRAD to Leningrad. Mark your letter "Leningrad" or the Russian postoffice will deliver it.

RUSSIA UNDER CAARS

RUSSIA, UNDER CAARS or Bolshevism, should be glad to honor the power of the Russian race, exemplified in the gigantic body, powerful and wonderful achievements of Peter the Great.

RUSSIA CHANGES PETROGRAD

RUSSIA CHANGES PETROGRAD to Leningrad. Mark your letter "Leningrad" or the Russian postoffice will deliver it.

RUSSIA UNDER CAARS

RUSSIA, UNDER CAARS or Bolshevism, should be glad to honor the power of the Russian race, exemplified in the gigantic body, powerful and wonderful achievements of Peter the Great.

RUSSIA CHANGES PETROGRAD

RUSSIA CHANGES PETROGRAD to Leningrad. Mark your letter "Leningrad" or the Russian postoffice will deliver it.

RUSSIA UNDER CAARS

RUSSIA, UNDER CAARS or Bolshevism, should be glad to honor the power of the Russian race, exemplified in the gigantic body, powerful and wonderful achievements of Peter the Great.

RUSSIA CHANGES PETROGRAD

RUSSIA CHANGES PETROGRAD to Leningrad. Mark your letter "Leningrad" or the Russian postoffice will deliver it.

RUSSIA UNDER CAARS

RUSSIA, UNDER CAARS or Bolshevism, should be glad to honor the power of the Russian race, exemplified in the gigantic body, powerful and wonderful achievements of Peter the Great.

RUSSIA CHANGES PETROGRAD

RUSSIA CHANGES PETROGRAD to Leningrad. Mark your letter "Leningrad" or the Russian postoffice will deliver it.

RUSSIA UNDER CAARS

RUSSIA, UNDER CAARS or Bolshevism, should be glad to honor the power of the Russian race, exemplified in the gigantic body, powerful and wonderful achievements of Peter the Great.

Transmission Of Thoughts Next.

This is an age of wonderful and almost uncanny discoveries. When experiments in transmitting messages by wireless were first found successful the idea seemed unbelievable and it took considerable time to convince a doubting people that such a thing was possible.

On the heels of the discovery of wireless transmission came the discovery of radio telephone and the broadcasting through the air of speeches, musical programs and entertainments. And again the people wondered.

But the latest development now being experimented with is the transmission of thoughts from one city to another and from one country to another.

Dr. Gardner Murphy, a research fellow in psychology and Dr. Harry Helson, an assistant in the Harvard psychological department are in charge of the experiments.

"Last Monday evening, twenty-five persons in New York, under Dr. Murphy's direction, concentrated their minds on certain ideas and objects. We received thoughts here, and after similar transmission tomorrow night and next Monday shall check up on our results."

It is said that the transfer of thoughts has already been made between this continent and Africa, but the phenomena have been sporadic and little attempt has been made to carry out extensive experiments.

Today it seems almost impossible that the time will come when people in far countries will be able to know what we in Sanford are thinking about.

There is a destiny that makes us brothers: None goes his way alone: All that we send into the lives of others comes back into our own.

There is a destiny that makes us brothers: None goes his way alone: All that we send into the lives of others comes back into our own.

There is a destiny that makes us brothers: None goes his way alone: All that we send into the lives of others comes back into our own.

There is a destiny that makes us brothers: None goes his way alone: All that we send into the lives of others comes back into our own.

There is a destiny that makes us brothers: None goes his way alone: All that we send into the lives of others comes back into our own.

There is a destiny that makes us brothers: None goes his way alone: All that we send into the lives of others comes back into our own.

There is a destiny that makes us brothers: None goes his way alone: All that we send into the lives of others comes back into our own.

There is a destiny that makes us brothers: None goes his way alone: All that we send into the lives of others comes back into our own.

There is a destiny that makes us brothers: None goes his way alone: All that we send into the lives of others comes back into our own.

There is a destiny that makes us brothers: None goes his way alone: All that we send into the lives of others comes back into our own.

There is a destiny that makes us brothers: None goes his way alone: All that we send into the lives of others comes back into our own.

As Brisbane Sees It

The Retired Hangman. Lincoln's Poem. The Strong Woman. Bismarck's Birthday. Copyright, 1924.

JOHN ELLIS, England's hangman, retires from business, giving no reason. He hanged Roger Casement and Edith Thompson, the last woman hanged in Great Britain.

"GOOD CONDUCT" meant that he must stay out of drinking saloons at the place of execution before and after the hanging.

THE MORE he drank the more the hangman talked, the more he talked the more terrible became his stories of the groaning, begging, pleading or "game indifference" of the men to whose necks he fastened the rope.

If YOU think hanging or other capital punishment necessary "to frighten criminals," devote a moment's thought to Ellis, the British hangman.

THE J. PIERPONT MORGAN collection of valuable exhibited to the public includes a poem, "The Bear Hunt," by Abraham Lincoln, and this is how it begins:

"A wild bear chased didst never see? Then hast thou lived in vain— Thy richest bump of glorious glee, Lies desert in thy brain."

Mr. ALBEE, who collects strange things and shows them, brings from Italy the strongest woman in the world. She can sustain a man on her back.

IN THE old days, when musculation was important and Dequesselle, the great rider, such a lady would have been courted by many.

WHAT BECAME of the result of that first meeting? Who knows but that this wonderful Italian woman may be a descendant of Alexander the Great?

Upon them depends the brain of the next generation and future civilization.

GERMANY CELEBRATED the 109th anniversary of Bismarck's birthday Tuesday with loud cries for a new, and the old kind of government.

THOSE THAT want the Kaiser back say, "Our misery is due to democracy." O no more ounce of brains would make them realize that their misery is due to the Kaiser system.

RUSSIA CHANGES PETROGRAD to Leningrad. Mark your letter "Leningrad" or the Russian postoffice will deliver it.

RUSSIA, UNDER CAARS or Bolshevism, should be glad to honor the power of the Russian race, exemplified in the gigantic body, powerful and wonderful achievements of Peter the Great.

RUSSIA CHANGES PETROGRAD to Leningrad. Mark your letter "Leningrad" or the Russian postoffice will deliver it.

RUSSIA, UNDER CAARS or Bolshevism, should be glad to honor the power of the Russian race, exemplified in the gigantic body, powerful and wonderful achievements of Peter the Great.

RUSSIA CHANGES PETROGRAD to Leningrad. Mark your letter "Leningrad" or the Russian postoffice will deliver it.

RUSSIA, UNDER CAARS or Bolshevism, should be glad to honor the power of the Russian race, exemplified in the gigantic body, powerful and wonderful achievements of Peter the Great.

NOW THEN, WHO HAS THE MOST PULL?



THE MC ADOO CASE

ST. PETERSBURG INDEPENDENT

Those men in St. Petersburg who are supporting William McAdoo for the Democratic nomination for the presidency were confident that he would not be involved in any scandal, and they are confident that he will lead the party in the election next fall.

It appears that Mr. McAdoo's enemies conspired to injure him by having his name "mentioned" in connection with the Teapot Dome oil investigation.

It is a well known fact that McAdoo had never had any thing to do with the Teapot Dome case; no one even insinuated that he had.

Every upstanding American loves fair play and decent tactics, even in politics, and it looks like the attempt to besmirch McAdoo has really resulted in strengthening his position before the people.

"I AM YET HIS FRIEND"

NEW YORK WORLD

In what he said at Atlantic City and in the way he said it, Harry M. Daugherty revealed himself again as a master of the game of politics.

This is the perfect formula of the professional politician, and Mr. Daugherty was brought up on that. That is why he met the reporters so affably and stated his unwavering allegiance to the President so firmly. He could

wait, he assured his interviewers; the truth would come out later; now is the time for all good men to come to the aid of the party.

Every newspaper publisher and editor wants his newspaper to be the best it is possible to issue. The difficulty is in differences of opinion as to what constitutes the best newspaper.

"Cut out the ponderous editorials," snapped the man who merely scans the headlines. "Nobody reads 'em nowadays."

"Cut out the woman's page," said the female with the strong mind. "It's mushy, trashy, trivial; an insult to our sex."

"Cut out the sports and theater," said the intellectual. "Both are bad influences, and both have received altogether too much notice."

"Cut out the politics," said the old-fashioned woman. "I don't understand it and haven't time for it."

Dan Bobs Says

Half of our lives are spent talking to people about other people. Spring is when nature says it with flowers.

Happiness isn't scarce. It just isn't being used much. It's a great life if you don't get spring fever, or if you do.

Cracker crumbs in the bed make people almost as mad as coffee grounds in the bath tub.

Trying to keep two people from marrying usually results in a married couple for enemies.

A censor for radio is suggested. If he will eliminate the fights we approve heartily.

Another sure sign of spring is when you wonder if you hear a saw mill or a mosquito.

Honesty pays in the long run while dishonesty usually pays in a short run and a swift one.

The first cartoon was made in Scotland in 1854, and it is about time the last one was being made.

A group of senators plan a trip through our national forests, and you can't blame them for taking to the tall and uncut.

Even if women do have more sense than men never see a man wearing a shirt he can't button himself.

Courts are becoming so strict about the only way a woman can shoot two men and go free is by being a bigamist.

Talking yourself hoarse is a simple matter. All you have to do is try to explain Teapot Dome to a friend.

THERE ARE SOUND REASONS WHY every family and nearly every individual should rent a safety deposit box by the year. Come in and let us show you our safe deposit vaults and the many advantages they afford.

FIRST NATIONAL BANK A COMMUNITY BUILDER F. P. FORSTER, President. D. F. WHITNER, Cashier.

MUSTEROLE For Coughs and Colds, Head-aches, Neuralgia, Rheumatism and All Aches and Pains. ALL DRUGGISTS. 25c and 50c. Jar and tubes. Hospital size, \$2.00.

9 ROOM HOUSE With all modern conveniences on Park Ave. Only one block from First St. A good investment. Building lots on Park Ave. Beautiful home on First St. Corner lot in Normandy Square for only \$900.00. Corner lot in Bunea Vista for \$900.00, size 40x145. 5 acre celery farm at a real bargain. close in.

E. F. LANE ROOMS 601-2 Largest Insurance Agency in Sanford. First National Bank Bldg. Phone 85

Seminole County Bank Sanford, Fla. A cordial welcome awaits you at this Strong Financial Institution. Capital and Surplus \$125,000.00. Total Resources \$1,500,000.00. Let Us Serve You.

In the World of Sports

PHILLIES APPEAR WEAKEST CLUB IN NATIONAL LEAGUE

President Baker of The Philadelphia-National Ball Club Thinks More of His Money Than To Spend It in a Winning Team.

LEESBURG, Apr. 4.—The Phillies have about as much to look forward to as a milk fed hen that has fallen reluctantly but none the less securely into the hands of a dark-skinned, midnight prowler. Which is to say they will finish no worse than eight.

The magnanimous Mr. Baker, who owns the ball club, hasn't spent a dime to strengthen it—and the Phillies happen to be a ball club that does not need strengthening any more than a horse needs hoofs. Last year the Phillies finished an earnest and emphatic last. You'd naturally think that some serious effort would be made to rebuild. Connie Mack, for example, didn't hesitate to pay sizable sums for new faces after his Athletics pulled up lame in sixth place. This seems to show that the material was available.

Now consider what the big-hearted Mr. Baker has done to give the Philadelphia fans a season's entertainment.

His two most promising pitchers among the newcomers are Howard Carlson, a Pittsburgh discard, who was drafted from Wichita Falls, and the ancient Earl Hamilton. No other major league club thought enough of Carlson to buy him, so he fell to the frugal Mr. Baker in the draft.

Hamilton, long since through as an effective workman, was picked up for nothing, a free agent. Benny Helzlsouer and Leonard Metz are the outstanding infield prospects. All Helzlsouer was care free from Chicago, where he played semi-pro-ball to Leesburg. A vicious rumor is afloat that he was even asked to make the trip in a day coach. Metz came from the Nebraska State League and must have cost all of six bits and a red cravat.

Two other "million-dollar-beauties" on Mr. Baker's enormous payroll are Fritz Henrich and Fred Krivogratz. Henrich, you know, is that great left-handed outfielder you've been reading so much about. What? You never heard of him? Why, he was a star in the Philadelphia Twilight League last year.

And surely Krivogratz needs no introduction. Krivogratz was a right-handed pitcher on a Chicago sand-lot team last year. There are only 4,786 sand lot teams in Chicago and young Fred was a square ball player.

National League baseball in Philadelphia ought to be boycotted as long as the present nickel-nursing policy is maintained. Newspaper writers with the club tell you about a certain minor league pitcher who was recommended last year. The pitcher met with the approval of Art Fletcher, the manager. The cost was \$8,000. The open-handed Mr. Baker, however, decided that was too much money to spend on a last-place ball club, so the pitcher went elsewhere.

The Phillies intend to finish eighth again this year with an unchanged lineup, except that Powell, outfielder, and Ford, second baseman, who came from Boston in the deal for Cotton Hursey, will be on hand. Fletcher thinks Sand at short will have a real year. Cy Williams, the home-run hitter, and Jimmy Ring, the pitcher, are the only other ball players on the team.

LAKE MARY

John Rowe has sold his house at Lake Mary to H. D. Durant. Mr. Rowe and wife have moved to their apartment house on Crystal Lake Avenue.

Mrs. H. A. Phillips, owner of the Lake Mary casino, has returned to her home in Salisbury, Mass. Mrs. Phillips runs a large gift shop in the north at the sea shore. She will make stops at Philadelphia and New York to buy goods for the summer season. The regular monthly meeting of the Woman's Missionary Society was held at the home of Mrs. William Musgrave on Wilbur Avenue Friday afternoon. The meeting was called to order by the president, Mrs. L. F. Snow.

Winner of Carpentier-Tunney Battle Will be Matched with Gibbons

NEW YORK, Apr. 4.—The claims of rival promoters for the services of Georges Carpentier, who plans a comeback campaign in the United States this summer, virtually were settled Thursday when an agreement was reached to have the winner of the proposed match between the Frenchman and Gene Tunney, American light heavyweight champion, meet Tom Gibbons, St. Paul light heavyweight.

McTigue, True To Form, Gives Out His Ailbs of Injured Hand

NEW YORK, Apr. 4.—Mike McTigue, world's light heavyweight champion is suffering from an injured left hand and arm as a result of his match Monday night with Young Stribling, Georgia school boy, at Newark, it became known Wednesday.

McTigue's arm is swollen to twice its normal size, and there is evidence of a possible fracture of the hand, according to Dr. S. L. Mesylackson, who examined the champion. According to Faddy Mullins, manager of McTigue, the injury occurred in the sixth round of the bout, in which Stribling was a decisive victory.

Dr. Mesylackson, however, said he could not determine the exact extent of the injury until he had taken an X-ray.

McTigue injured the same hand prior to his first fight with Stribling at Columbus, Ga., last October, and fought that battle, he claimed, under the handicap of a slight fracture.

It was decided to have a caterer supper on Tuesday night, April 2, at Mrs. Durant's home. After the minutes were read and various reports given, a very interesting program was held.

The missionary topic, "From the Inter-Haunt Observations of the Rev. Charles Bolser, of Amesbury, Mass., is having erected on Crystal Lake Avenue, a fine Aladdin bungalow.

John Smith has nearly completed his fine home on Wilbur Avenue and Fourth Street.

Dr. LaForest Noyes has returned to his home in Massachusetts. His house on Crystal Lake Avenue has been rented to Mr. and Mrs. Roberts, of Sanford.

Among the Sunday visitors at Lake Mary were Dr. and Mrs. Gibbs, of Magnolia Avenue, Sanford, and Mr. and Mrs. Wheeler and Mrs. Bates, who were guests of Dr. Gibbs.

The warm weather brought quite a number of bathers to the casino on Sunday. They were all very well pleased with the new water slide.

Mr. and Mrs. T. A. Greenleaf have moved into their new cottage, which has just been completed on Lake Mary.

J. E. Singletary and family spent Sunday at Kissimmee.

Mrs. E. W. Madham and Mrs. Anna Limburg left March 24 for their home in Lowell, Mass.

Mrs. E. E. Floyd left Sunday for the railroad hospital at Waycross, Ga.

Mr. and Mrs. George Wilson had as guests on Sunday Mr. and Mrs. Gene SShattuck of Orlando and Mr. and Mrs. George Jerome

Mr. and Mrs. Frank Evans, Jr., and family arrived in Lake Mary on the 22nd from Massachusetts to visit with Mr. and Mrs. Frank Evans, Sr., and family.

The Woman's Auxiliary of the Presbyterian Church held their usual meeting at the church on Monday afternoon. The subject for the meeting was "Foreign Missions in Africa." There was a very large attendance present.

L. F. Snow, who has been confined to his home for the past week by illness, is somewhat better at the present writing.

Will Evans and family, of Tampa, spent a few days here last week as the guests of home folks.

Madame Criqui Is Cause of Husband's Return to The Ring

PARIS, April 4.—Madame Eugene Criqui is responsible for the decision of the former featherweight champion of the world to return to the ring. She it was who, last August, after the defeat of her husband at the hands of Johnny Dundee, ruled that he would never fight again. Seven months of the life led by the members of the Paris bourgeoisie worked this change in her attitude toward the ring.

When Gene returned from the Polo Grounds after losing the world's featherweight title to Johnny Dundee and sustaining 15 of the most punishing rounds ever administered to a fighter, Madame Criqui gave order to her husband's battered face, and shouted, "Never again! We will return to Paris and live a retired life."

Recently Criqui decided to see the Ledoux-Masart bout. He took Madame along. At the conclusion of the 20 rounds which brought the title back to the veteran Ledoux, Madame Criqui turned to her husband and said, "My word, Gene, I don't know anything about the fighting game, but I am sure you can beat the two of them the same night."

"I am certain I could," Criqui replied with slight interest. "I am quite certain I could give Dundee a real fight too. Do you want me to do it?"

"All right, go ahead," she permitted, and then Criqui sought Robert Eudeline, his manager, and told him he was ready to go back to the ring. He already has started training.

"My hand is all right again. I intend to ask Dundee to give me that return match he promised me before we sailed. I think I gave him a good enough battle for the American public to wish to see me get another chance at him," Criqui told the correspondent. "I made no bones about taking him on right after I was the title. I feel I am entitled to another crack at him."

and Mr. and Mrs. John Felch moved to Coronado Beach on Sunday.

Mr. and Mrs. Frank Evans, Jr., and family arrived in Lake Mary on the 22nd from Massachusetts to visit with Mr. and Mrs. Frank Evans, Sr., and family.

The Woman's Auxiliary of the Presbyterian Church held their usual meeting at the church on Monday afternoon. The subject for the meeting was "Foreign Missions in Africa." There was a very large attendance present.

L. F. Snow, who has been confined to his home for the past week by illness, is somewhat better at the present writing.

Will Evans and family, of Tampa, spent a few days here last week as the guests of home folks.

Mr. and Mrs. Frank Evans, Sr., and Mrs. George Evans, Jr., and families are spending a

MOM'N-POP



BY TAYLOR

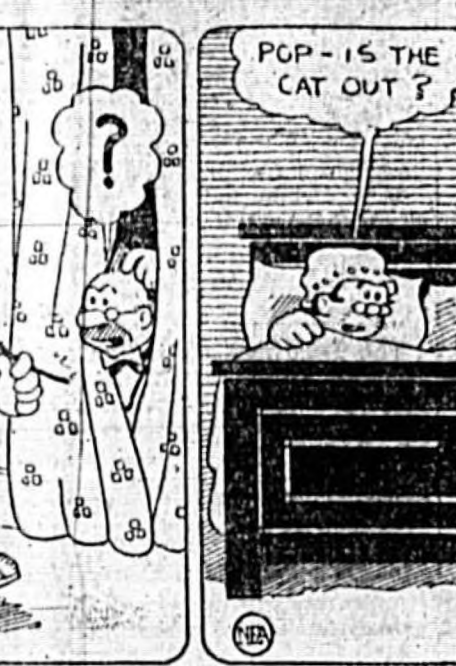

BY TAYLOR



few days on their pleasure yacht on the St. John's River.

Mr. and Mrs. J. W. Rutledge were week-end visitors at the home of their daughter, Mrs. William Mangrava.

ASSURES GROWERS.

EUSTIS, Apr. 3. — County Agent L. H. Wilson states that watermelon growers in Lake county are assured of a good stand this spring.

CUT THIS OUT - IT IS WORTH MONEY

Send this ad and ten cents to Foley & Co., 2835 Sheffield Ave., Chicago, Ill., writing your name and address clearly. You will receive a ten cent bottle of FOLEY'S HONEY-NUTS CATHARTIC TABLETS.

FOUND for coughs, colds and hoarseness, also free sample packages of FOLEY PILLS, a diuretic stimulant for the kidneys, and FOLEY CATHARTIC TABLETS for Constipation and Biliousness.

See Chevrolet First—Ask us about the new way to pay for the Chevrolet—San Juan Garage.

Seminole Gun Club, three miles out will shoot every Thursday afternoon. Everyone invited. Three miles on Orlando road.

Notice of Application for Tax Deed Under Section 575 of the General Statutes of the State of Florida

Notice is hereby given that Howard H. Bunde, purchaser of Tax Certificate No. 1232, dated the 25th day of June, 1923, has filed said certificate in my office, and has made application for tax deed to issue in accordance with law. Said certificate embraces the following described property situated in Seminole county, Florida, to-wit: Beg. Twp. 21 S., Range 29 E., Run E. 10 ch., N. 12 1/2 ch., S. 53 doctres., W. 12 26 ch., S. 61 ch., 10 acres. The said land being assessed at the date of the issuance of such certificate in the name of A. B. Wood.

Unless said certificate shall be redeemed according to law tax deed will issue thereon on the 15th day of April, A. D. 1924.

Witness my official signature and seal this 6th day of March, A. D. 1924.

E. A. DOUGLASS, Clerk Circuit Court, Seminole County Florida, By: A. M. Weeks, D. C.

Notice of Application for Tax Deed Under Section 575 of the General Statutes of the State of Florida

Notice is hereby given that Howard H. Bunde, purchaser of Tax Certificate No. 1232, dated the 25th day of June, 1923, has filed said certificate in my office, and has made application for tax deed to issue in accordance with law. Said certificate embraces the following described property situated in Seminole county, Florida, to-wit: Beg. Twp. 21 S., Range 29 E., Run E. 10 ch., N. 12 1/2 ch., S. 53 doctres., W. 12 26 ch., S. 61 ch., 10 acres. The said land being assessed at the date of the issuance of such certificate in the name of A. B. Wood.

Unless said certificate shall be redeemed according to law tax deed will issue thereon on the 15th day of April, A. D. 1924.

Witness my official signature and seal this 6th day of March, A. D. 1924.

E. A. DOUGLASS, Clerk Circuit Court, Seminole County Florida, By: A. M. Weeks, D. C.

In Circuit Court, 1th Judicial Circuit, Seminole County, Florida. In Chancery.

Howard H. Bunde

J. C. Kregel if living, and if dead all parties claiming interests under J. C. Kregel, deceased or otherwise.

To the defendants J. C. Kregel if living, and if dead, all parties claiming interests under J. C. Kregel, deceased or otherwise, in the following described property, namely: That certain tract of land situated in the County of Seminole and State of Florida, described as the E 1/2 of the SW 1/4 of the SW 1/4 of the NE 1/4 of Section 8, Township 21, Range 29 E.,

It is hereby ordered that each of you do appear in the complaint herein filed, on the day of June, A. D. 1924.

It is further ordered that order of publication be made in the Sanford Herald, a newspaper published in Seminole County, Florida, once a week for five consecutive weeks, beginning on the 27th day of April, A. D. 1924.

E. A. DOUGLASS, Clerk Circuit Court, Seminole County, Florida, By: A. M. Weeks, D. C.

Section 8, Township 21, Range 29 E.,

It is hereby ordered that each of you do appear in the complaint herein filed, on the day of June, A. D. 1924.

It is further ordered that order of publication be made in the Sanford Herald, a newspaper published in Seminole County, Florida, once a week for five consecutive weeks, beginning on the 27th day of April, A. D. 1924.

E. A. DOUGLASS, Clerk Circuit Court, Seminole County, Florida, By: A. M. Weeks, D. C.

Section 8, Township 21, Range 29 E.,

It is hereby ordered that each of you do appear in the complaint herein filed, on the day of June, A. D. 1924.

It is further ordered that order of publication be made in the Sanford Herald, a newspaper published in Seminole County, Florida, once a week for five consecutive weeks, beginning on the 27th day of April, A. D. 1924.

E. A. DOUGLASS, Clerk Circuit Court, Seminole County, Florida, By: A. M. Weeks, D. C.

Section 8, Township 21, Range 29 E.,

It is hereby ordered that each of you do appear in the complaint herein filed, on the day of June, A. D. 1924.

It is further ordered that order of publication be made in the Sanford Herald, a newspaper published in Seminole County, Florida, once a week for five consecutive weeks, beginning on the 27th day of April, A. D. 1924.

E. A. DOUGLASS, Clerk Circuit Court, Seminole County, Florida, By: A. M. Weeks, D. C.

Section 8, Township 21, Range 29 E.,

It is hereby ordered that each of you do appear in the complaint herein filed, on the day of June, A. D. 1924.

It is further ordered that order of publication be made in the Sanford Herald, a newspaper published in Seminole County, Florida, once a week for five consecutive weeks, beginning on the 27th day of April, A. D. 1924.

E. A. DOUGLASS, Clerk Circuit Court, Seminole County, Florida, By: A. M. Weeks, D. C.

Section 8, Township 21, Range 29 E.,

It is hereby ordered that each of you do appear in the complaint herein filed, on the day of June, A. D. 1924.

It is further ordered that order of publication be made in the Sanford Herald, a newspaper published in Seminole County, Florida, once a week for five consecutive weeks, beginning on the 27th day of April, A. D. 1924.

E. A. DOUGLASS, Clerk Circuit Court, Seminole County, Florida, By: A. M. Weeks, D. C.

Section 8, Township 21, Range 29 E.,

It is hereby ordered that each of you do appear in the complaint herein filed, on the day of June, A. D. 1924.

It is further ordered that order of publication be made in the Sanford Herald, a newspaper published in Seminole County, Florida, once a week for five consecutive weeks, beginning on the 27th day of April, A. D. 1924.

E. A. DOUGLASS, Clerk Circuit Court, Seminole County, Florida, By: A. M. Weeks, D. C.

Section 8, Township 21, Range 29 E.,

It is hereby ordered that each of you do appear in the complaint herein filed, on the day of June, A. D. 1924.

It is further ordered that order of publication be made in the Sanford Herald, a newspaper published in Seminole County, Florida, once a week for five consecutive weeks, beginning on the 27th day of April, A. D. 1924.

E. A. DOUGLASS, Clerk Circuit Court, Seminole County, Florida, By: A. M. Weeks, D. C.

Virginia Produce Company

WHOLESALE COMMISSION MERCHANTS & BROKERS
Richmond, Virginia.
Headquarters for all Varieties of Fruits and Vegetables, Prompt and Personal Attention to All Shipments

MILANE THEATRE

MONDAY AND TUESDAY
Matinee and Night, April 7-8.
Victor Hugo's Immortal Masterpiece. The Greatest Screen Production of the Age.

"The Hunchback of Notre Dame" With Lon Chaney

Ernest Torrence, Patsy Ruth Miller, Norman Kerry, Brad Hurst, Gladys Brockwell, Tully Marshall.
Special Music Score

Matinee 3:00. Prices \$.75, \$1.00. Night 7:30. Prices \$1.00 and a few at \$1.50. Plus tax. Seats at R. C. Bowers.

MAIL OR PHONE ORDERS

The Mysterious Keys

PRINCESS THEATRE — PRINCESS THEATRE
Merchants Who Give Them
One Key with Each \$1.00 Purchase.

F. P. Rines
Stokes Store No. 1.
Popular Market
Every Key worth 20c to Customer.

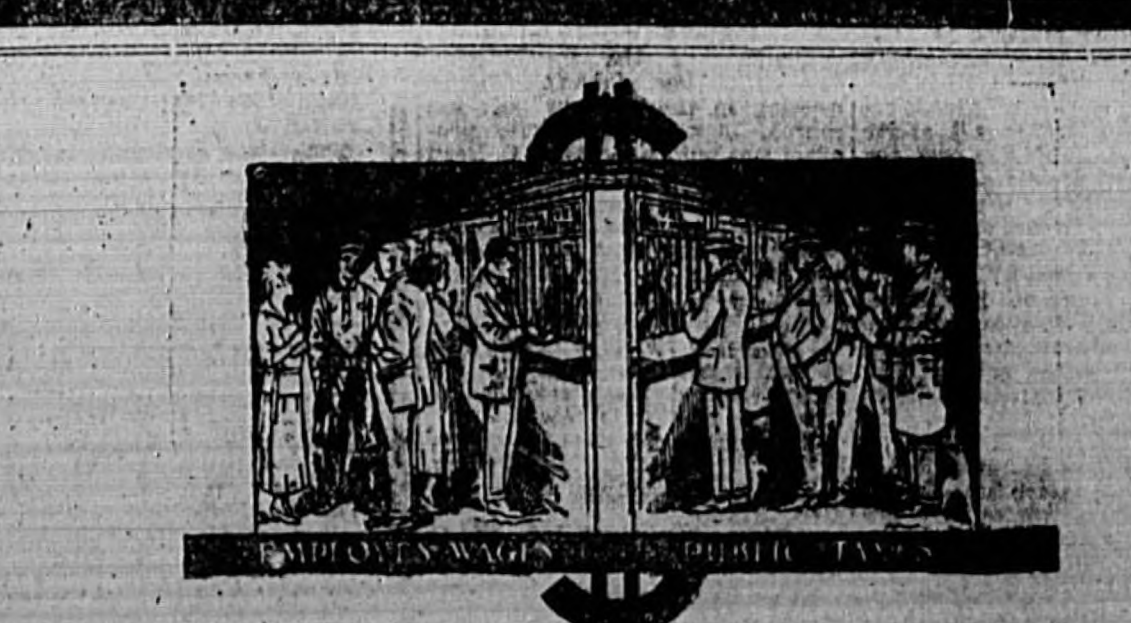

Taxes And Wages A Big Part Of Telephone Expense

MORE than half the entire cost of your telephone service is represented by the two expense items of taxes and wages.

During 1923 the wage and tax bill of the Southern Bell Company amounted to approximately \$9,569,000.

The taxes of all kinds in five States and to the federal government amounted to \$1,451,000.

The wage bill amounted to \$8,118,000 and was paid to 7,666 employees throughout this section.

In Florida the taxes of all kinds reached a total of \$186,500. In Florida the wage bill of 631 employees amounted to more than \$783,500.

Taxes and wages represented more than 60 per cent of the operating expenses of the Company last year.

(11 months actual, one month, December, estimated.)
DAVID LAIRD, Florida Manager
BELL SYSTEM
SOUTHERN BELL TELEPHONE AND TELEGRAPH COMPANY
One Party, One System, Universal Service and all directed toward better service.



"THE BUTLER"

A Rural Comedy Drama in 4 Acts.
VAUDEVILLE BETWEEN ACTS
Extra Added Attraction—Green River Novelty Singing Orchestra.
Prices—22 and 50 cent, plus war tax.
Entire Change of Program Each Night

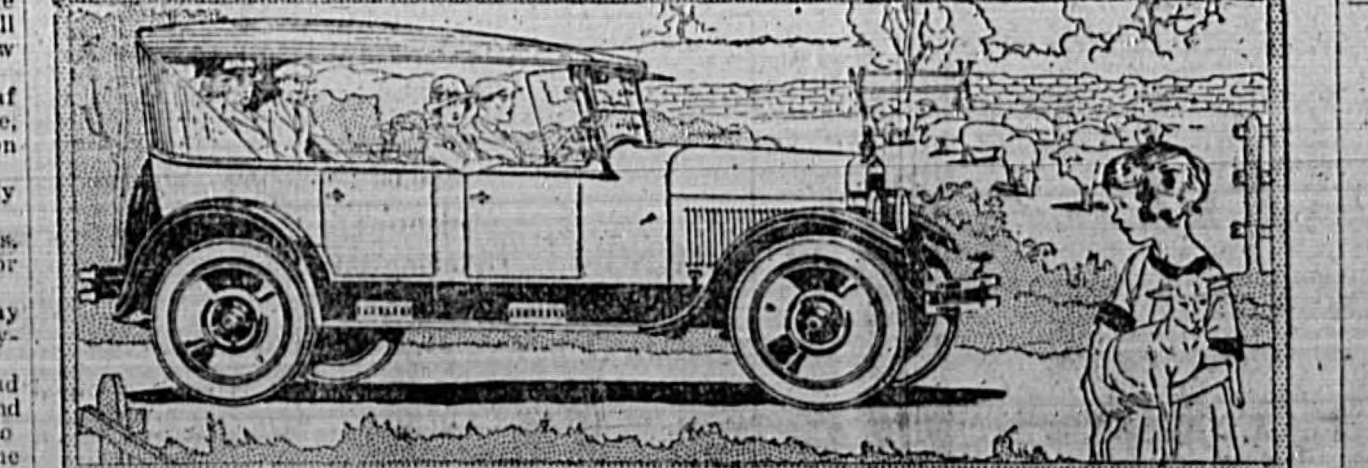

A Sport Car—a Six—\$1095

Until you see it, you cannot adequately picture the distinctive beauty nor fully appreciate the mechanical goodness of this five-passenger Sport Touring. And the gratifying fact is that both its appearance and performance—endure!

Its finish—a striking Oakland Blue—cannot fade nor check because it is an entirely new substance—Duco.

The Oakland engine and chassis, because of their correct design and advanced construction, are ideal for a real sport car because they assure

snappy getaway, as well as sustained high speeds.

And how necessary and desirable, in a fast Sport Car such as this, are Oakland's safe and practical four-wheel brakes—and its large steering wheel on which are mounted the driving controls.

Then, too, its equipment includes everything that insures completeness and full value.

There is genuine satisfaction in owning a car as distinctive and able as this. Be sure to drive it before you buy any car this spring.

Kent Vulcanizing Works
Touring Car . . . \$995
Roadster . . . 995
Sport Roadster . . . 1095
Business Coupe . . . 1195
Coupe for Four \$1345
Sedan . . . 1445
Glass Enclosures—Touring \$60, Roadster \$45. All prices f. o. b. factory.
The True Product of General Motors Blue Six

Read Every Classified Advertisement On This Page

For Results

HERALD WANT ADS WILL KEEP YOU POSTED ON ALL SANFORD BUSINESS ACTIVITIES OF IMPORTANCE

Read Daily Herald
AD RATES
 Cash in Advance

One line for one week 10c
 One line for one month 30c
 One line for three months 80c
 One line for six months 1.50c
 One line for one year 2.80c

Special rates for long term contracts. For advertising space of more than one line, contact the office for special rates.

For advertising space of more than one line, contact the office for special rates.

For advertising space of more than one line, contact the office for special rates.

Political Announcements

FOR SHERIFF
 I hereby announce myself a candidate for reelection to the office of sheriff of Seminole county subject to the action of the Democratic primary to be held on June 3, 1924. If elected for another term I pledge to fulfill the duties of the office in the same efficient manner that I have conducted it in the past.

C. M. HAND.

FOR BOARD OF PUBLIC INSTRUCTION
 I hereby announce my candidacy for reelection as member of the Board of Public Instruction for Seminole County, Florida, representing school district No. 2 of Seminole County, subject to the Democratic primary to be held on June 3rd, 1924.

CHAS. A. DALLAS.

FOR COUNTY JUDGE
 I hereby announce my candidacy for the office of County Judge of Seminole County, subject to the action of the voters at the Democratic primary June 3.

JOHN G. LEONARDY.

FOR COUNTY JUDGE
 To the People of Seminole County: I am a candidate for County Judge, your support and vote on June 3rd will be appreciated.

SAMUEL A. B. WILKINSON.

FOR REPRESENTATIVE
 I hereby announce my candidacy for member House of Representatives for Seminole County subject to the action of the voters at the Democratic primary, June 3.

FORREST LAKE.

FOR CLERK OF COURT
 I hereby announce my candidacy for the office of Clerk of the Circuit Court, Seminole County, Florida, subject to the decision of the Democratic Primary to be held on June 3rd, A. D., 1924. I stand for efficiency and service in office.

VANCE E. DOUGLASS.

FOR MEMBER SCHOOL BOARD
 I hereby announce myself a candidate for reelection to the office of member of the board of public instruction, representing school district No. 1 of Seminole County, subject to the Democratic primary to be held on June 3rd, 1924.

FRED T. WILLIAMS.

TO THE VOTERS OF THE 19TH SENATORIAL DISTRICT.
 After due consideration, I have decided to become a candidate for reelection to the State Senate from the 19th Senatorial District, composed of Orange, Seminole and Ocala Counties, subject to the Democratic Primary to be held June 3rd, 1924. I respectfully solicit your support.

M. O. OVERTRETT.

FOR CONSTABLE OF DISTRICT NO. 1.
 I hereby announce myself a candidate for constable of District No. 1, subject to the Democratic primary to be held June 3, 1924. I stand for the legal and efficient of the executive officers of my precinct.

E. E. PALKER.

FOR SHERIFF.
 To the Voters of Seminole County: I hereby announce my candidacy for the office of Sheriff of Seminole County, subject to the action of the Democratic Primary to be held June 3rd, 1924. If elected I shall be glad to gratefully accept the nomination and elect to the office of Sheriff of Seminole County a fair and efficient administration of the office.

SHELLE MAINES.

FOR SUPERINTENDENT OF PUBLIC INSTRUCTION
 I hereby announce my candidacy for the office of Superintendent of Public Instruction of Seminole County, subject to the action of the Democratic primary to be held June 3rd, 1924.

T. W. LAWTON.

COUNTY PROSECUTING ATTORNEY.
 I hereby announce that I shall be glad to accept the nomination and elect to the office of prosecuting Attorney, subject to the endorsement of the voters at the June 3rd.

GEORGE C. HERRING.

COUNTY JUDGE
 I hereby announce myself as a candidate for the office of County Judge of Seminole County, subject to the Democratic primary, June 3, I pledge faithful service to nominate me.

J. G. SHARON.

COUNTY COMMISSIONER
 I hereby announce my candidacy for the office of County Commissioner for Seminole County, subject to the action of the voters on June 3rd, 1924.

E. E. BRADY.

POLITICAL ANNOUNCEMENTS

I hereby announce my candidacy for County Commissioner for the 3rd District, comprising the towns of Lake Mary, Longwood, and Alamo Springs, and respectfully solicit the support of the voters of this district at the primary to be held June 3, 1924.

W. B. BALLARD.

FOR COUNTY COMMISSIONER
 I hereby announce my candidacy for County Commissioner for the Fourth District of Seminole County. Subject to the action of the June Primary of 1924.

G. L. WEST.

NOTICE
 I will be a candidate for renomination for the office of State Attorney of the Seventh Judicial Circuit of the State of Florida, subject to the action of the Democratic Primary. Your endorsement for a second term of office will be greatly appreciated.

GEORGE A. DECOTTES.
 State Attorney, Seventh Judicial Circuit, State of Florida.

FOR COUNTY COMMISSIONER
 I hereby announce my candidacy for reelection to the office of County Commissioner of Seminole County, District No. 1, subject to the action of the Democratic primary June 3, 1924.

G. L. BLEDSOE.

FOR REPRESENTATIVE
 I respectfully announce myself as a candidate for the House of Representatives from Seminole County, subject to the Democratic primary, June 3, 1924. If elected I will advocate constructive legislation for the benefit of the greatest number of people in Seminole County and the state of Florida.

J. R. LYLES.

FOR COUNTY COMMISSIONER
 I hereby announce my candidacy for County Commissioner for District No. 2 Seminole County, subject to the Democratic Primary, June 3, 1924.

L. P. HAGAN.

FOR SHERIFF
 I hereby announce myself as a candidate for the office of Sheriff of Seminole County, subject to the Democratic primary June, 1924.

W. A. TULLIS.

FOR COUNTY COMMISSIONER
 I hereby announce my candidacy for County Commissioner for the 5th district of Seminole County. Subject to the action of the June Primary of 1924.

E. H. EILBER.

MEMBER OF SCHOOL BOARD
 I wish to announce that I am a candidate for Member of the School Board of Seminole County, from School District No. 3. Subject to the decision of the Democratic primary to be held June 3, 1924.

FOR CLERK CIRCUIT COURT
 I wish to announce that I am a candidate for Clerk of the Circuit Court of Seminole County, subject to the Democratic primary, June 3rd. If elected, I promise the faithful performance of the duties connected with that office.

W. L. MORGAN.

FOR TAX COLLECTOR
 I wish to announce that I am a candidate for reelection to the office of County Tax Collector of Seminole County, subject to the action of the Democratic primary to be held in June.

JNO. D. JINKINS.

MEMBER COUNTY SCHOOL BOARD
 I hereby announce myself a candidate for reelection as a member of the County Board of Public Instruction from District No. 2 (Geneva, Oviedo, Ocala and Lake Mary) subject to the action of the Democratic Primary, June 3rd, 1924. Having served as a member of the Board since 1915, and having been chairman of the Board since 1919, especially fits me for the work required of a Board member, and if re-elected I promise the same conscientious and constructive service as has been rendered in my many years of service.

CHAS. F. HARRISON.
 Geneva, Florida.

FOR COUNTY COMMISSIONER
 I hereby announce my candidacy for reelection to the office of County Commissioner from District number two of Seminole county, subject to the action of the Democratic primary June 3, 1924.

R. C. MAXWELL.

FOR SHERIFF
 To the Voters of Seminole County: I hereby announce myself a candidate for Sheriff of Seminole County subject to the action of the Democratic primary to be held on June 3rd. If I am elected I pledge myself to fulfill the duties of this office to the best of my ability.

E. E. BRADY.

J. A. SCARLETT.

ROOMS FOR RENT

FOR RENT—Two rooms with or without garage, 618 Oak Ave.

FOR RENT—Furnished apartment. Apply Shirley Apartments, First Street.

FOR RENT—Furnished two-room apartment. Private bath, also bedroom. 703 Palmetto Ave.

FOR RENT—Two rooms, upstairs and one downstairs. 112 Laurel Ave.

FOR RENT—Two furnished bedrooms for rent. Phone 24.

FOR RENT—Large furnished apartment all modern conveniences. 417 W. Second.

ARE YOU—Looking for a good room. If you don't find one listed in this column; insert a small want ad and you will receive the best listings in the city.

FOR RENT—Nice apartment for rent. 304 W. 5th St. Phone 414.

FOR RENT—Board and room; 1 in room \$10.00 per week; 2 in room \$8.00 per week. 1212 Magnolia.

HOUSES FOR RENT

FOR RENT—Cottage, J. Musson.

FOR RENT—5-room cottage with bath, lights and water. W. J. Thigpen.

FOR RENT—10-room house centrally located. Apply 410 Oak Ave.

FOR RENT—Large 7-room house; can sublet an apartment. Apply T. A. Greenleaf, Lake Mary.

FOR RENT—For 6 months, comfortably furnished house; six sleeping rooms. 318 Magnolia Avenue.

FOR RENT—Modern bungalow five rooms and bath and sleeping porch. L. A. Ronald, Sanford Heights. Phone 150-W.

LOST AND FOUND

LOST an opportunity to keep abreast with the times by not reading the classified pages of your daily newspaper. Herald want ads contain many interesting messages. It will pay you to read them daily.

Tip for today: You are known by the company you keep; therefore avoid mayonnaise dressing; fore avoid mayonnaise dressing. It has been mixed up with oil—New Haven Register.

REAL ESTATE

FOR RENT—One 12-room flat, good condition, centrally located.

FOR RENT—Store room, good condition, good location.

FOR RENT—One two-room apartment, close in.

FOR SALE—120 acres wild land, suitable for vegetable and grove, \$1200.

FOR SALE—15 acres celery land fronting on Lake Monroe, 14 acres cleared and under irrigation, all planted, four flowing wells, cheap.

FOR SALE—5 acres all in cultivation, 5-room house, good barn. Lake Monroe front with paved road, \$5,000.00.

FOR SALE—10 acres, 5 cleared, vegetable land, flowing well. Two blocks of loading station, cheap.

FOR SALE—Lots in Roseland Heights, high and dry, A-1 location on Sanford Ave., from \$250 to \$500 each, easy terms. If you want a desirable home come in and see us.

If you want a city lot, a suburban lot, a house ready built, cemetery farm, grove or anything in the Real Estate line call us. We sell at the owners price only.

Call and see us. We give you the barest and service.

THE SEMINOLE REALTY CO.,
 1212 Magnolia Ave., Sanford, Fla.

REAL BARGAIN—180 acres fine citrus and truck land, near Dixie Highway, close to town, and fronting two large lakes. Price \$60,000 an acre. Terms. Hiram Powers, Winter Park, Fla.

FOR SALE—Attractive modern bungalow. A bargain; terms. Inquire 1108 Oak Ave.

MISCELLANEOUS FOR SALE

FOR SALE—DeSoto paints and varnishes at Sanford Novelty Works, sole agents. 154-Mc

FOR SALE—Rhodes Island eggs for setting, 15 eggs for \$1.00. Mrs. Ellsworth, Beardsall Avenue, Sanford. Phone 3303.

83-1/2 SANFORD STOVE WORKS, 321 First Street. Next door to Smith Brothers. We sell, trade, and repair all kinds of cook stoves. If your trouble is stove trouble, see us.

FOR SALE—Ancona baby chicks. Fine strain pure-bred ancona chicks hatched from eggs from my own flock of carefully selected breeders. My 17 years experience in breeding anconas assure you the best to be had in the breed. All chicks delivered South Baldwin Ancona Farm, Lillian, Ala.

FOR SALE—Remington typewriter with wide carriage, \$40.00 for quick sale. Inquire Herald office.

FOR SALE—One pair mules and wagon, cheap, or one mule. Lewie is, Altamonte Springs. Phone 605-G.

FOR SALE—Twelve head of good mules; can be seen at the Orlando Novelty Works. Address R. H. Lockhart & Co., Orlando, Fla.

WANT tomato plants; quote best prices on tomato plants in small and large lots and kind of tomatoes you have, and if can fill order on short notice. L. Powell, Titton, Ga.

FOR SALE—Cheap Victrola, almost new. Call 1201 Oak Ave.

FOR SALE—Reed baby cart. Phone 412-W.

BENNETT'S HAT FACTORY—If you want your hat cleaned and blocked when you want it and how you want it send it to the Factory, 123 Broad Street, Jacksonville, Florida.

AUTOMOBILES AND REPAIRS

FORDS
 New and Used
ROADSTERS
TOURINGS
CUPES
SEDANS
TON TRUCKS
 Cash or terms.
 We Sell or Trade.
EDWARD HIGGINS,
 Authorized Ford Dealer
 Sanford.

FOR SALE—Ford Roadster practically new. Bargain. See Stewart Dutton.

VULCANIZING
 Hood
 Goodyear
 and
 Balloon Tires
 Used Cars
KENT VULCANIZING WORKS,
 Commercial St.

FOR SALE—Ford racer in good condition, 1921 engine; a bargain. See it at 323 Palmetto Ave. Phone 27.

FOR SALE—Republic one-ton truck, thoroughly overhauled and repainted. New tires. Wight Grocery Co.

FOR SALE—Ford Coupe 1923 model in good condition. Can see it at Williams Garage.

HELP WANTED

\$75 A WEEK—Man or woman and small capital, to distribute wanted with ambition, industry and small capital, to distribute Raleigh's Household Products to steady users in your locality. We train and help you so you can make up to \$100 a week or more. No experience necessary. Pleasant, profitable, dignified work. Apply today W. T. Raleigh Co., Cl. 2780, Memphis, Tenn.

WANTED—Stenographer or typist. Apply by letter Sanford Credit Association, care Seminole County Bank.

WANTED—Sanford business men who are in need of competent help should read the classified page of The Herald. There's no reason for sending out-of-town for help when there is probably just the person you want in the city.

WANTED—Salesman, can use live wire real estate salesmen either sex. Call between 10 and 12. Coral Gables, office.

WANTED—Twenty live and hustling boys to deliver and sell the Herald in Sanford. Good money for the right kind of boys. Come down to the Herald office tomorrow afternoon right after school and see the Circulation Manager of the Herald for particulars.

Political Announcements

EXECUTING ATTORNEY
 to announce to the citizens of Seminole County the nomination for the office of Attorney for the County of Seminole County, subject to the action of the Democratic primary, June 3rd, 1924. I stand for your vote and action.

F. F. HOUSEHOLDER.

COUNTY COMMISSIONER
 I hereby announce my candidacy for County Commissioner for the 5th district of Seminole County, subject to the action of the Democratic primary, June 3rd, 1924.

H. H. CHAPPELL.

OFFICE OF THE PRAGER
 I hereby announce myself a candidate for the office of Justice of the Peace in and for the first district of Seminole County, subject to the action of the voters at the Democratic primary to be held June 3rd, 1924.

G. STRINGER.

COUNTY JUDGE.
 I wish to announce my candidacy for the office of County Judge of Seminole County, subject to the action of the Democratic primary to be held June 3rd, 1924. If elected I shall be glad to gratefully accept the nomination and elect to the office of County Judge of Seminole County a fair and efficient administration of the office.

SHELLE MAINES.

FOR SUPERINTENDENT OF PUBLIC INSTRUCTION
 I hereby announce my candidacy for the office of Superintendent of Public Instruction of Seminole County, subject to the action of the Democratic primary to be held June 3rd, 1924.

T. W. LAWTON.

COUNTY PROSECUTING ATTORNEY.
 I hereby announce that I shall be glad to accept the nomination and elect to the office of prosecuting Attorney, subject to the endorsement of the voters at the June 3rd.

GEORGE C. HERRING.

COUNTY JUDGE
 I hereby announce myself as a candidate for the office of County Judge of Seminole County, subject to the Democratic primary, June 3, I pledge faithful service to nominate me.

J. G. SHARON.

COUNTY COMMISSIONER
 I hereby announce my candidacy for the office of County Commissioner for Seminole County, subject to the action of the voters on June 3rd, 1924.

E. E. BRADY.

FOR SHERIFF
 I hereby announce myself a candidate for reelection to the office of sheriff of Seminole county subject to the action of the Democratic primary to be held on June 3, 1924. If elected for another term I pledge to fulfill the duties of the office in the same efficient manner that I have conducted it in the past.

C. M. HAND.

FOR BOARD OF PUBLIC INSTRUCTION
 I hereby announce my candidacy for reelection as member of the Board of Public Instruction for Seminole County, Florida, representing school district No. 2 of Seminole County, subject to the Democratic primary to be held on June 3rd, 1924.

CHAS. A. DALLAS.

FOR COUNTY JUDGE
 I hereby announce my candidacy for the office of County Judge of Seminole County, subject to the action of the voters at the Democratic primary June 3.

JOHN G. LEONARDY.

FOR COUNTY JUDGE
 To the People of Seminole County: I am a candidate for County Judge, your support and vote on June 3rd will be appreciated.

SAMUEL A. B. WILKINSON.

FOR REPRESENTATIVE
 I hereby announce my candidacy for member House of Representatives for Seminole County subject to the action of the voters at the Democratic primary, June 3.

FORREST LAKE.

FOR CLERK OF COURT
 I hereby announce my candidacy for the office of Clerk of the Circuit Court, Seminole County, Florida, subject to the decision of the Democratic Primary to be held on June 3rd, A. D., 1924. I stand for efficiency and service in office.

VANCE E. DOUGLASS.

FOR MEMBER SCHOOL BOARD
 I hereby announce myself a candidate for reelection to the office of member of the board of public instruction, representing school district No. 1 of Seminole County, subject to the Democratic primary to be held on June 3rd, 1924.

FRED T. WILLIAMS.

TO THE VOTERS OF THE 19TH SENATORIAL DISTRICT.
 After due consideration, I have decided to become a candidate for reelection to the State Senate from the 19th Senatorial District, composed of Orange, Seminole and Ocala Counties, subject to the Democratic Primary to be held June 3rd, 1924. I respectfully solicit your support.

M. O. OVERTRETT.

FOR CONSTABLE OF DISTRICT NO. 1.
 I hereby announce myself a candidate for constable of District No. 1, subject to the Democratic primary to be held June 3, 1924. I stand for the legal and efficient of the executive officers of my precinct.

E. E. PALKER.

FOR SHERIFF.
 To the Voters of Seminole County: I hereby announce my candidacy for the office of Sheriff of Seminole County, subject to the action of the Democratic Primary to be held June 3rd, 1924. If elected I shall be glad to gratefully accept the nomination and elect to the office of Sheriff of Seminole County a fair and efficient administration of the office.

SHELLE MAINES.

FOR SUPERINTENDENT OF PUBLIC INSTRUCTION
 I hereby announce my candidacy for the office of Superintendent of Public Instruction of Seminole County, subject to the action of the Democratic primary to be held June 3rd, 1924.

T. W. LAWTON.

COUNTY PROSECUTING ATTORNEY.
 I hereby announce that I shall be glad to accept the nomination and elect to the office of prosecuting Attorney, subject to the endorsement of the voters at the June 3rd.

GEORGE C. HERRING.

COUNTY JUDGE
 I hereby announce myself as a candidate for the office of County Judge of Seminole County, subject to the Democratic primary, June 3, I pledge faithful service to nominate me.

J. G. SHARON.

COUNTY COMMISSIONER
 I hereby announce my candidacy for the office of County Commissioner for Seminole County, subject to the action of the voters on June 3rd, 1924.

E. E. BRADY.

POLITICAL ANNOUNCEMENTS

I hereby announce my candidacy for County Commissioner for the 3rd District, comprising the towns of Lake Mary, Longwood, and Alamo Springs, and respectfully solicit the support of the voters of this district at the primary to be held June 3, 1924.

W. B. BALLARD.

FOR COUNTY COMMISSIONER
 I hereby announce my candidacy for County Commissioner for the Fourth District of Seminole County. Subject to the action of the June Primary of 1924.

G. L. WEST.

NOTICE
 I will be a candidate for renomination for the office of State Attorney of the Seventh Judicial Circuit of the State of Florida, subject to the action of the Democratic Primary. Your endorsement for a second term of office will be greatly appreciated.

GEORGE A. DECOTTES.
 State Attorney, Seventh Judicial Circuit, State of Florida.

FOR COUNTY COMMISSIONER
 I hereby announce my candidacy for reelection to the office of County Commissioner of Seminole County, District No. 1, subject to the action of the Democratic primary June 3, 1924.

G. L. BLEDSOE.

FOR REPRESENTATIVE
 I respectfully announce myself as a candidate for the House of Representatives from Seminole County, subject to the Democratic primary, June 3, 1924. If elected I will advocate constructive legislation for the benefit of the greatest number of people in Seminole County and the state of Florida.

J. R. LYLES.

FOR COUNTY COMMISSIONER
 I hereby announce my candidacy for County Commissioner for District No. 2 Seminole County, subject to the Democratic Primary, June 3, 1924.

L. P. HAGAN.

FOR SHERIFF
 I hereby announce myself as a candidate for the office of Sheriff of Seminole County, subject to the Democratic primary June, 1924.

W. A. TULLIS.

FOR COUNTY COMMISSIONER
 I hereby announce my candidacy for County Commissioner for the 5th district of Seminole County. Subject to the action of the June Primary of 1924.

E. H. EILBER.

MEMBER OF SCHOOL BOARD
 I wish to announce that I am a candidate for Member of the School Board of Seminole County, from School District No. 3. Subject to the decision of the Democratic primary to be held June 3, 1924.

FOR CLERK CIRCUIT COURT
 I wish to announce that I am a candidate for Clerk of the Circuit Court of Seminole County, subject to the Democratic primary, June 3rd. If elected, I promise the faithful performance of the duties connected with that office.

W. L. MORGAN.

FOR TAX COLLECTOR
 I wish to announce that I am a candidate for reelection to the office of County Tax Collector of Seminole County, subject to the action of the Democratic primary to be held in June.

JNO. D. JINKINS.

MEMBER COUNTY SCHOOL BOARD
 I hereby announce myself a candidate for reelection as a member of the County Board of Public Instruction from District No. 2 (Geneva, Oviedo, Ocala and Lake Mary) subject to the action of the Democratic Primary, June 3rd, 1924. Having served as a member of the Board since 1915, and having been chairman of the Board since 1919, especially fits me for the work required of a Board member, and if re-elected I promise the same conscientious and constructive service as has been rendered in my many years of service.

CHAS. F. HARRISON.
 Geneva, Florida.

FOR COUNTY COMMISSIONER
 I hereby announce my candidacy for reelection to the office of County Commissioner from District number two of Seminole county, subject to the action of the Democratic primary June 3, 1924.

R. C. MAXWELL.

FOR SHERIFF
 To the Voters of Seminole County: I hereby announce myself a candidate for Sheriff of Seminole County subject to the action of the Democratic primary to be held on June 3rd. If I am elected I pledge myself to fulfill the duties of this office to the best of my ability.

E. E. BRADY.

J. A. SCARLETT.

Daily Fashion Hint

DESIGNED IN HAPPY MOOD

Youthful and happy in their expression of the latest Parisian style, these frocks are developed in fashionable new silks. To the left is a model with semi-fitted waist to which is attached a gathered skirt. The round neck, set-in sleeves, and a line are edged with fur, which is always added with the reverses, which may be replaced by some other trimming. For medium size, 3 1/2 yards 36-inch material.

Moire silk, which reflects beautiful and blending shades of brown, is used for the second frock, which is draped at one side. Holding the drapery in place is a gorgeous buckle of black, gold and red beads. It has an oval neck and three-quarter sleeves which flare at the wrists. Three and three-quarter yards of silk 36 or 40 inches wide are required for the frock in medium size.

Fashion Review Dress No. 1905. Sizes, 34 to 44 inches bust and 16 to 10 years. Price, 45 cents.

Second Model: Dress No. 1918. Sizes, 31 to 46 inches bust and 16 to 10 years. Price, 45 cents.

Business Opportunities

BUSINESS OPPORTUNITY—We, the manufacturers of a well known and widely advertised proprietary medicine, want a representative in each county in Florida. Our proposition is attractive and will net a man from \$200 to \$250 per month. Character and ability count more than money in selection. Write us your qualifications and if satisfactory we will explain our proposition to you by letter. The National Remedy Company, Postoffice Station G, Jacksonville, Florida.

MISCELLANEOUS WANTED

Madam Harriet, Beauty Parlor, Over Mobley's Drug Store, Park Ave. Phone 210.

PUBLIC STENOGRAPHER; your business solicited. 107 Park Ave. Phone 349.

FOR RENT—Garage, corner 11th St. and Elm Ave.

O. C. Bryant, Wagner, Fla., will sell at Carolina-Florida filling Station, gas at 2 cents above cost the year around.

5 room modern House for sale or rent, furnished. Rent \$45.00 per month or for a quick sale can be handled for \$850.00 including furniture, balance \$35.00 per month, including interest.

49 acre farm, 1 mile from city limits, 10 room house well built, 6 fire places, good hard wood floors. Price \$5500.

H. B. Lewis & Co.
 Address
 First National Bank Building, ground floor.
 No. 107—Telephone 340—Park Ave.

BUSINESS AND PROFESSIONAL DIRECTORY OF SANFORD

Transfer-Draying
 See C. E. Chorpeneq
 PHONE 3302
 Sanford, Fla.

George A. DeCottes
 Attorney-at-Law
 Over Seminole County Bank
 Sanford, Florida

Schelle Maines
 -- LAWYER --
 -- Court House

Elton J. Moughton
 ARCHITECT
 First National Bank Bldg.
 Sanford, Florida

PRINTING
 The Matthews Press
 Welks Bldg., Sanford Fla.
 Phone 417-L-2

Sanford Sign Shop
 APPROPRIATE LETTERING
 For All Classes of Work
 107 North Sanford Ave.

Florida Public Service company organized to take over properties of Orlando Public Service Company, Orlando Gas company, Florida Ice & Power company, DeLand Electric Light and Power and Ice company and Euclid Light & Power company.

JENSEN—Good progress being made in construction of quay bridge spanning Indian river.

Fred R. Wilson
 ATTORNEY-AT-LAW
 First National Bank Bldg., Sanford, Florida

W. J. Thigpen
 Has moved to Puleston & Brumley Bldg. Real Estate and all kinds of Insurance.

Studebaker, Packard, Chevrolet
J. L. PERKINS
 Sales Department
 San Juan Garage

WHIDDON & HODGES
 Tailors, Cleaners and Dyers
 117 Park Avenue—Phone 665

Sanford Novelty Works
V. C. COLLIER, Prop.
 General Shop and Mill Work
 Contractor and Builder
 517 Commercial Street

Wilson Welding & Radiator Works
 "If It's Metal we can weld it."
 SANFORD, FLORIDA

STEWART The Florist
 Flowers For All Occasions
 Members Florists Telegraph Delivery Association
 814 Myrtle Ave. Phone 260-W

WINGING UP FATHER

WHAT'S ALL THAT RACKET ABOUT?

OH! IT IS TERRIBLE. THE BURGLAR! HE CAME TO MY APARTMENT AND HE CUT THE PIANO STRING.

YOU OUGHT TO BE GLAD IT WASN'T YOUR THROAT.

HE LIFTED THE LID LIKE THIS AND CUT THE WIRES WITH SCISSORS. HOW CAN I PRACTICE TO-MORROW?

WELL DON'T WORRY! YOU CAN COME RIGHT IN HERE AND PRACTICE ON OUR PIANO UNTIL YOUR 8 IS FIXED.

AH! YOU ARE VERY KIND.

I'LL CUT ALL THE STRINGS TO BE SURE.

FOR SHERIFF
 I hereby announce myself a candidate for reelection to the office of sheriff of Seminole county subject to the action of the Democratic primary to be held on June 3, 1924. If elected for another term I pledge to fulfill the duties of the office in the same efficient manner that I have conducted it in the past.

C. M. HAND.

FOR BOARD OF PUBLIC INSTRUCTION
 I hereby announce my candidacy for reelection as member of the Board of Public Instruction for Seminole County, Florida, representing school district No. 2 of Seminole County, subject to the Democratic primary to be held on June 3rd, 1924.

CHAS. A. DALLAS.

FOR COUNTY JUDGE
 I hereby announce my candidacy for the office of County Judge of Seminole County, subject to the action of the voters at the Democratic primary June 3.

JOHN G. LEONARDY.

FOR COUNTY JUDGE
 To the People of Seminole County: I am a candidate for County Judge, your support and vote on June 3rd will be appreciated.

SAMUEL A. B. WILKINSON.

FOR REPRESENTATIVE
 I hereby announce my candidacy for member House of Representatives for Seminole County subject to the action of the voters at the Democratic primary, June 3.

FORREST LAKE.

FOR CLERK OF COURT
 I hereby announce my candidacy for the office of Clerk of the Circuit Court, Seminole County, Florida, subject to the decision of the Democratic Primary to be held on June 3rd, A. D., 1924. I stand for efficiency and service in office.

VANCE E. DOUGLASS.

FOR MEMBER SCHOOL BOARD
 I hereby announce myself a candidate for reelection to the office of member of the board of public instruction, representing school district No. 1 of Seminole County, subject to the Democratic primary to be held on June 3rd, 1924.

FRED T. WILLIAMS.

TO THE VOTERS OF THE 19TH SENATORIAL DISTRICT.
 After due consideration, I have decided to become a candidate for reelection to the State Senate from the 19th Senatorial District, composed of Orange, Seminole and Ocala Counties, subject to the Democratic Primary to be held June 3rd, 1924. I respectfully solicit your support.

M. O. OVERTRETT.

FOR CONSTABLE OF DISTRICT NO. 1.
 I hereby announce myself a candidate for constable of District No. 1, subject to the Democratic primary to be held June 3, 1924. I stand for the legal and efficient of the executive officers of my precinct.

E. E. PALKER.

FOR SHERIFF.
 To the Voters of Seminole County: I hereby announce my candidacy for the office of Sheriff of Seminole County, subject to the action of the Democratic Primary to be held June 3rd, 1924. If elected I shall be glad to gratefully accept the nomination and elect to the office of Sheriff of Seminole County a fair and efficient administration of the office.

SHELLE MAINES.

FOR SUPERINTENDENT OF PUBLIC INSTRUCTION
 I hereby announce my candidacy for the office of Superintendent of Public Instruction of Seminole County, subject to the action of the Democratic primary to be held June 3rd, 1924.

T. W. LAWTON.

COUNTY PROSECUTING ATTORNEY.
 I hereby announce that I shall be glad to accept the nomination and elect to the office of prosecuting Attorney, subject to the endorsement of the voters at the June 3rd.

GEORGE C. HERRING.

COUNTY JUDGE
 I hereby announce myself as a candidate for the office of County Judge of Seminole County, subject to the Democratic primary, June 3, I pledge faithful service to nominate me.

J. G. SHARON.

COUNTY COMMISSIONER
 I hereby announce my candidacy for the office of County Commissioner for Seminole County, subject to the action of the voters on June 3rd, 1924.

E. E. BRADY.

CALL HOF-MAC BATTERY 480-J

FOOT OF FIRST ST. SANFORD, FLA.

Business Opportunities

BUSINESS OPPORTUNITY—We, the manufacturers of a well known and widely advertised proprietary medicine, want a representative in each county in Florida. Our proposition is attractive and will net a man from \$200 to \$250 per month. Character and ability count more than money in selection. Write us your qualifications and if satisfactory we will explain our proposition to you by letter. The National Remedy Company, Postoffice Station G, Jacksonville, Florida.

MISCELLANEOUS WANTED

Madam Harriet, Beauty Parlor, Over Mobley's Drug Store, Park Ave. Phone 210.

PUBLIC STENOGRAPHER; your business solicited. 107 Park Ave. Phone 349.

FOR RENT—Garage, corner 11th St. and Elm Ave.

O. C. Bryant, Wagner, Fla., will sell at Carolina-Florida filling Station, gas at 2 cents above cost the year around.

5 room modern House for sale or rent, furnished. Rent \$45.00 per month or for a quick sale can be handled for \$850.00 including furniture, balance \$35.00 per month, including interest.

49 acre farm, 1 mile from city limits, 10 room house well built, 6 fire places, good hard wood floors. Price \$5500.

H. B. Lewis & Co.
 Address
 First National Bank Building, ground floor.
 No. 107—Telephone 340—Park Ave.

BUSINESS AND PROFESSIONAL DIRECTORY OF SANFORD

Transfer-Draying
 See C. E. Chorpeneq
 PHONE 3302
 Sanford, Fla.

George A. DeCottes
 Attorney-at-Law
 Over Seminole County Bank
 Sanford, Florida

Schelle Maines
 -- LAWYER --
 -- Court House

Elton J. Moughton
 ARCHITECT
 First National Bank Bldg.
 Sanford, Florida

PRINTING
 The Matthews Press
 Welks Bldg., Sanford Fla.
 Phone 417-L-2

Sanford Sign Shop
 APPROPRIATE LETTERING
 For All Classes of Work
 107 North Sanford Ave.

Florida Public Service company organized to take over properties of Orlando Public Service Company, Orlando Gas company, Florida Ice & Power company, DeLand Electric Light and Power and Ice company and Euclid Light & Power company.

JENSEN—Good progress being made in construction of quay bridge spanning Indian river.

Fred R. Wilson
 ATTORNEY-AT-LAW
 First National Bank Bldg., Sanford, Florida

W. J. Thigpen
 Has moved to Puleston & Brumley Bldg. Real Estate and all kinds of Insurance.

Studebaker, Packard, Chevrolet
J. L. PERKINS
 Sales Department
 San Juan Garage

WHIDDON & HODGES
 Tailors, Cleaners and Dyers
 117 Park Avenue—Phone 665

Sanford Novelty Works
V. C. COLLIER, Prop.
 General Shop and Mill Work
 Contractor and Builder
 517 Commercial Street</