

The Sanford Herald

Established in 1888... Published daily except Saturday and Sunday... HOLLAND L. DEAN, Editor... GORDON DEAN, Business Manager...

MONDAY, JULY 30, 1951

TODAY'S BIBLE VERSE: Many magnificent cathedrals have been perfected like very jewels. But we are God's temple...

No man is responsible for his name, though he may be responsible for the fame and reputation which it bears...

Something which we have suspected all along is finally confirmed by no less an authority than Will Durant...

No one likes New York City. It is the center of entrenched wealth, Wall Street speculation, foreign immigration, and Tammany Hall...

General Douglas MacArthur made a tremendously powerful speech in Boston last week which came as close to being political in nature...

At 10 P. M. of the twelfth straight day of debate on the "Control Bill," although we have seen on the floor continuously for 11 hours...

Some credit has been reported to the administration of that portion of the GI Bill of Rights which has to do with the educational program...

Marriage Rates

The soaring marriage rates which followed World War II throughout much of the world have now declined to approximately pre-war levels...

In reporting upon the extent to which World War II has influenced marriage rates during the past decade, the Metropolitan notes that the changes varied from country to country...

In 1939-1942 the English-speaking nations experienced a high point in the number of marriages which was followed by a decline for two or three years...

The rate of marriages fell off greatly in the occupied countries of Europe during the later years of the war...

However, in almost every case, the end of the struggle brought a sharp upturn and in some instances, especially France, the number of marriages remains much higher today than in the pre-war period...

"In general, it is likely that the decline in marriage rates will continue during the next few years," observes the company, "because we are entering the period in which effects of the low birth rate during the depression years will be shown in fewer people attaining marriageable age."

Glasses For Birds

Not on the tallfeathers of the story about the man who equipped his chickens with spectacles comes another about a New York pigeon discovered flying from building to building wearing a pince-nez...

We are inclined to believe that the pigeon was getting something of a thrill out of startling the office workers in the buildings where it appeared...

This theory may be valid but it seems a little too pessimistic to us. We would rather believe that now that the chickens have had their vision corrected they have come to realize that fighting with their neighbors is an extremely futile and shortsighted kind of behavior...

Self-Discipline In TV

The National Society of Television Producers, an organization of producers of television shows on film, has adopted a code of ethics similar to that which regulates the making of motion pictures...

Censorship is a word which by its very definition is displeasing to Americans. Ordinary principles of good taste and responsibility are followed by good and thoughtful members of a society...

It must never be supposed that a man or an industry without discipline is completely free. The undisciplined are the slaves to their own whims and caprices...

Congressman Herlong Reports

At 10 P. M. of the twelfth straight day of debate on the "Control Bill," although we have seen on the floor continuously for 11 hours, it looks as if it may be into the small hours of the morning before the final vote is taken on the bill...

Differences of opinion have arisen and tempers have occasionally flared in the long and trying hours of work on this legislation. It is an intricate and complicated bill, requiring constant attention and concentration on the part of all those who are concerned with its passage...

"IT ISN'T BURNING FAST ENOUGH"



"Buffs" and "Sparks" Chase Fires At All Hours For Special Thrill

CHICAGO. (AP)—Give me a smoky basement fire to tangle with and you can keep your baseball games and television. I'll never hope for a fire, but when the engine dash by you can bet your boots I'll grab mine and take off for the blaze...

I'm a fire buff. I like to go to fires and grab a hose and follow firemen into a "ripe" working fire. Any buff worth his boots will bolt from bed on a wintry morning to take in an extra alarm blaze...

Many of us frustrated firemen have fire alarm registers or radios next to our beds. We keep our boots and coats nearby. Like any buff whose eyes glimmer as the alarm set up a crescendo of walls I take plenty of abuse from smoke and heckling friends...

On my days off I often head for a busy fire station where friendly firemen always welcome another hand. Comes bedtime and you arrange your boots and trousers near your bed in the upstairs bunkroom...

The waker alarm bell orders you out of bed and into your boots. Grab for the pole and slide down. Squirm into your coat and reach for the back rail of the rig. Swing aboard as the 1,000-gallon pumper eases itself out of the station...

Strictly Politics

By JOHN KILGORE In Miami Herald

TALLAHASSEE—Florida voters can look forward to a colorful and hard-fisted campaign for the governorship in 1952 if former Rep. Harley O'Dham of Sanford gets into the race.

O'Dham looks like a candidate, talks like a candidate and acts like a candidate. If he is not a candidate, appearances sure are deceiving.

At the annual meeting of the state Junior Chamber of Commerce at Cocoa, O'Dham was introduced as a candidate by Ed Reed of Tampa. He didn't deny it but hinted broadly that he may be chalked up as a certain entry.

Two characteristics of O'Dham's give assurance of a campaign well worth watching. With him in there the fire-breathing tongue and his complete lack of political inhibitions.

Nearly everyone in public life goes around with his caution showing—nearly everyone but Harley O'Dham. The youthful Sanford fireball has never been known to weigh his words or to bite his tongue on a remark that might not turn out to be diplomatic.

O'Dham's speaking style is not polished. He could not be classed accurately as an orator. He does not come up close to the microphone and he hits out with both fists.

Observers of politics and political figures are not quite certain whether O'Dham has great courage or just loves to get the best of it. It is certain that he never shies from any subject or any person.

O'Dham was one of the first in the state to speak out in firm and critical tones of Gov. Fuller Warren. The difference which proves the point is that O'Dham

bruce yourself. There is nothing better, I guess, than a big game rattlesnake steak. Now you know me pretty well. Write to me and I'll be glad to help you. Am I going crazy? Or maybe you're the one who is.

Sylvan J. Davis Is Top ROTC Student

CAMP GORDON, Ga., July 30—Cadet Sylvan J. Davis, Jr. of John H. Stetson University, DeLand, was one of the recipients of high honors at the Camp Gordon ROTC Camp.

Based upon the competition between 50 other Military Police Corps ROTC Cadets, Mr. Davis was selected as the outstanding cadet of his platoon.

He completed his six weeks Military Police summer training program on July 27. He was awarded a certificate of outstanding achievement and presented a trophy at the closing ceremony.

Mr. Davis is a Senior at Stetson where he is studying education. His wife, Betty Jane Davis, resides at 710 Myrtle Avenue, Sanford.

produced a rich purple dye and as a consequence was listed almost to extinction by the ancient people of Tyro. The emperor then decreed that use of the dye was restricted to his family, thus giving birth to the expression, "born to the purple."

Pileairn Island, midway between the United States and Australia, was not inhabited until 1700 when mutineers from the British ship, Bounty, landed there.

Can he run a successful campaign with much less than that? The same questions plague other prospective candidates, too, but contributors of \$1,000 are characteristically subdued types not drawn to a man who never has given a thought to what's best not to say.

And in 80 and 810 districts it takes a multitude to get together a fair campaign pot—Roberts, St. Petersburg Times.

Two Aids To Success

By W. V. Bittling Toulson Drug Co. With the assistance of a new medicine you can be back to work in less than a week. This medicine will be able to get you back to work in less than a week. It has no side effects and is completely safe. You can be back to work in less than a week. It has no side effects and is completely safe.

Quality Concrete Products

FOR FLORIDA BUILDING NEEDS

- Concrete Sewer Pipes and Manholes
Glass Venetian Windows
Stepping Stones
Floor Tiles

USED CARS

Advertisement for used cars listing various models and prices: 1946 Hudson (52 Sedan, One Owner—Low mileage—Good Tires, and Mechanically Good Only \$750.00), 1950 Buick (Special 2 Door Sedan. A beautiful blue car. One owner Extra clean. Equipped with the "Famous Dynaflo" Radio, etc. See this one. \$1250.00), 1950-52 Buick (Super Sedan. A Beautiful Two Tone Green Sedan. Excellent condition. Radio, Heater and Defroster. See this one. Fully Guaranteed. \$2418.00), 1951 Chevrolet (Deluxe Club Coupe. Only 10,000 odd miles. Local Owner. Fully Equipped. Power Glides, Radio, etc. Fully Guaranteed. \$1950.00), 1946 Chrysler Windsor Sedan (A Beautiful Green Sedan One Owner. Wonderful Kept. Fully Equipped. Radio, Heater, Glass Mechanically. Only \$1045.00).

DR. H. McLAULIN OPTOMETRIST 118 Magnolia Phone 512

Stanley-Rogers Hardware Co. 214 SANFORD AVE. Phone 1361 COURTEOUS SERVICE PRICES RIGHT QUALITY MERCHANDISE

W. H. ... Co.

Social And Personal Activities

Social Calendar

George Chapman Is Graduate Of Murray

Personals

MONDAY
The U. S. C. S. of the Ebenezer Methodist Church will meet at the home of Mrs. J. H. Wynn at 7:30 P. M.

MURRAY, Ky., July 30—(Special)—An informal commencement program for the August graduates at Murray State College will be held Aug. 3 at 4:30 P. M. in the Little Chapel on the college campus.

Mr. and Mrs. James Crapps and family have returned from vacation at New Smyrna Beach. Miss Jane Doolan returned to Chicago Friday after a two weeks stay with her sister, Mrs. R. M. Ball.

TEEN TALK

AP Newsfeatures
This may be the most romantic season of the year for some kids. For others it is a big headache. Here are a couple of letters from puzzled maidens:

RADIO STATION

WTRR 1400 Kilocycles
MONDAY
4:00 News
4:15 Sports King of Day

Miss Geisler Honored

By Mrs. Thurston
Mrs. Henry Thurston entertained Wednesday evening at her home on the West Side with a miscellaneous shower honoring Miss Jo Ann Geisler of Winter Park, formerly of Sanford.

HOLLYWOOD

By JACK QUIGG
(For BOB THOMAS)
HOLLYWOOD, July 30—(AP)—Vivian Blaine, who quit Hollywood in disgust after six frustrating years as "a sweet little girl" in color musicals, is back in town again.

OSTEEN NEWS

By MATINA DUNNING
Mr. and Mrs. Legrand Arnez and three children of New York are spending their vacation with Mrs. Arnez's parents, Mr. and Mrs. W. J. Doyle.

GENEVA NEWS

Mr. and Mrs. T. W. Prevatt had as their guest Sunday Miss and Mrs. E. J. Kores left for Chicago Thursday where they will visit relatives for a couple of weeks.



FOR THE YOUNG MOTHER-TO-BE—Is this pink cotton maternity dress with a white organza yoke, from the 1951 summer collection of a New York designer.

PRAIRIE LAKE DRIVE-IN

Now Showing
"TAKE CARE OF MY LITTLE GIRL"
Complete Programs At
1:00, 7:30, 9:30

FOR THE BEST FOOD COME OUT TO Pign Whistle SANDWICH SHOP
SPECIALS
JULY AND AUGUST
\$7.50 Cold Wave \$5.50
\$10.00 Cold or Machineless Wave \$7.50

TRUDY HALL JR.
working or shirking
19.95
These fresh young frocks chalk up top rating for fall dating. Enjoy fashion's smartest features at distinctive prices. Size 7 to 14.

Why not engage in small talk? Ask him a few questions, and then just be prepared to listen. Whenever you can keep a man talking about himself and the got him hooked for a little while anyway.

HAPPY BIRTHDAY

Sylvia Hayes
Dick
Toy Witte
Buddy Lake
Johnny Wayne English
Mrs. L. M. Cornell

right or wrong. Pretty soon under this majority rule, even if you disagree, you will start to question your own definition of right and wrong.

LAST TIME TONIGHT
The FLYING MISSILE
TUESDAY & WEDNESDAY

Miss Shirley Moreland visited

Miss Shirley Moreland visited Miss Carol Skinner in Princeton, N. J. last week. While there Miss Moreland and Miss Skinner made a sightseeing tour of New York City, Pennsylvania and New Jersey.

Mr. and Mrs. E. F. Robinson

Mr. and Mrs. E. F. Robinson and son Bonnie are spending the summer at their summer home in Warwick, R. I. Before returning Mr. Robinson will attend the International Apple Shippers Association Convention in New York City.

Mr. and Mrs. J. L. Chittenden

Mr. and Mrs. J. L. Chittenden have as houseguests Mr. and Mrs. Frank P. Grier and their two and a half year old daughter, Grace, of Norfolk. The Griers are expected to remain in Sanford for at least two weeks.

Mr. and Mrs. Verne C. Messenger

Mr. and Mrs. Verne C. Messenger, president of the Sanford Pilot Club,

Mr. and Mrs. Sydney O. Chase

Mr. and Mrs. Sydney O. Chase and son Sydney left yesterday for Haul Peak Colony Club in Melvin Village, N. H. They will return at the end of August bringing their daughter Sally home from Camp Winnemont in New Hampshire.

Mr. and Mrs. Herbert A. Thurston

Mr. and Mrs. Herbert A. Thurston had as their guests Mrs. Thurston's parents and six year old sister, Mr. and Mrs. E. F. Gairg and Emilie Carson of Dunellen, N. J.

Fabrics were made of linen

Fabrics were made of linen, were used in Egypt in 4000 B.C. Chinese Empress, Si-Ling-Chi, raised silkworms and in 2700 B.C. learned how to unwind the threads from cocoons.

Mr. and Mrs. E. F. Robinson

Mr. and Mrs. E. F. Robinson and son Bonnie are spending the summer at their summer home in Warwick, R. I. Before returning Mr. Robinson will attend the International Apple Shippers Association Convention in New York City.

Mr. and Mrs. J. L. Chittenden

Mr. and Mrs. J. L. Chittenden have as houseguests Mr. and Mrs. Frank P. Grier and their two and a half year old daughter, Grace, of Norfolk. The Griers are expected to remain in Sanford for at least two weeks.

Mr. and Mrs. Verne C. Messenger

Mr. and Mrs. Verne C. Messenger, president of the Sanford Pilot Club,

STARTS TUESDAY FOR 2 DAYS!
For a Woman of Mystery
a ragged army of Frontiersmen dared the might of an empire!
TECHNICOLOR
SHOWING FOR THE LAST TIMES TODAY!
Bill Mauldin's UP FRONT!

PENNEY'S BARGAIN DAYS!
TUESDAY IS REMNANT BARGAIN DAY
Over Three Hundred Remnants To Clear
Cottons and Rayons, Prints and Solids
Come Early For Best Selection
PENNEY'S SHOPS

Callahan And Swiderski Defeat League Leaders 1-0, 3-2

Ace Righthanders Un- fazed By Red Hots: Parise's Peg Is Fin- est Of '51 Season

By ED HANFORD
Bob Callahan and his Carl Swiderski took the measure of the DeLand Red Hots in decisive fashion over the weekend defeating the league leaders 1 to 0 and 3 to 2.

Turning in his finest performance of the year in Friday's game, Bob Callahan allowed but five hits to reach first—and left all five stranded. All four of DeLand's hits were singles and Callahan, his control perfect, walked but one.

Truss Threatens Altobelli And Cravetz In FSL Batting Race

SILVER SPRING, July 29—(Special)—Consistently producing baseball "stars", the Class D Florida State League at midnight Thursday had something it had never had before—three rookies fighting for the 1951 batting championship.

Congress Begins Investigation Of Baseball Industry

By HARRY P. SNYDER
WASHINGTON, July 30—(AP)—A congressional committee today began looking at organized baseball in the light of anti-trust laws.

Youthful Tony Trabert Decisively Beats Flam For Meadow Club Title

SOUTHAMPTON, N. Y., July 30—(AP)—Tony Trabert, who twenty-year old Tony, a junior at the University of Cincinnati, pro- reason forecasts today stood as the No. 2 man in the American tennis behind Dick Savitt.

Savitt Heads U. S. Entries In Eastern Tennis Tourney

SOUTH ORANGE, N. J., July 30—(AP)—Wimbledon Champ Dick Savitt heads a field of American and foreign tennis stars entered in the 25th Annual Eastern Grass Court championships opening today at the Orange Lawn and Tennis Club.

Florida State League Standings

Table with columns: Team, W, L, Pct. Florida State League Standings listing teams like DeLand, Palatka, etc.

Lloyd Mangrum Wins Golf Tourney Lloyd Mangrum Wins Golf Tourney

By MAURICE PUTNAM
ST. PAUL, Minn., July 29—(AP)—Usually calm Lloyd Mangrum headed for his home course in Chicago today, a \$2,250 first prize check in his pocket and his nerves slightly a jingle because of a threat that he hadn't better win the St. Paul Open tournament if he wanted to live.

chopped ten strokes off par Saturday in his record breaking tour of the course.

George Trautman Kills Suspension Of Dixie Walker

WASHINGTON, July 30—(AP)—Minor League Baseball Chief George M. Trautman today lifted the 90-day suspension of Dixie Walker, manager of the Atlanta Braves.

Table with columns: Player-Club, g, ab, r, h, hr, sb, rbi, last week, week. Lists players like Altobelli, Cravetz, etc.

Entries At Votusia County Dog Track

Table with columns: Race, Dog Name, Owner, etc. Lists various dog races and participants.

Softball Standings

Table with columns: Team, W, L, Pct. Softball Standings listing teams like DeLand, Palatka, etc.

For Sale G. W.'s SANDWICH STAND 208 SANFORD AVENUE SOLD TO HIGHEST OFFER

Are You The Best Salesman In Town? You Could Be Selling The Best Automobile In Town—Chevrolet Oldsmobile Cadillac

In dairy products, it's the quality that makes Perfection... and in Perfection products, that quality is evident in every drop of rich homogenized Grade A Milk...

SHOE REPAIR GIVES EXTRA-WEAR WHEN DONE AT THE CITY SHOE SHOP

DON'T DO IT! Don't Start On A Long Trip With A Loaded Car Without Checking The Front End Alignment

Let Us Check It For You. No Charge For Checking.



Seminole County Motors 519 East First Street DODGE-PLYMOUTH

THE OLD HOME TOWN

By STANLEY



DIE DEAD SPRAY NON-TOXIC Will Not Contaminate Foods

DR. H. K. RING CHIROPRACTOR Please call for appointment

DR. C. L. PERSONS Optometrist EYES EXAMINED GLASSES FITTED

DON'T BE MISLED

No matter what car you buy or where you buy it—you can save financing costs through THE SANFORD ATLANTIC PLAN.

Buy your automobile from a Sanford Dealer, insure through a Sanford Insurance Agent...

INSTALMENT LOAN DEPARTMENT

The Sanford Atlantic Nat'l Bank Member FDIC 3rd Floor Telephone 258

For GENERAL INSURANCE

CALL H. JAMES GUT AGENCY

JIM GUT 'HUD' MOUGHTON JIMMY GUT

PHONES 48 OR 78

LOSE THE CLASSIFIED FOR RESULTS

Use HERALD Want Ads For Results

The following rates apply in all areas published in the Herald...

PHONE 148 Want Ads will be handled over the telephone...

THE SANFORD HERALD

Real Estate For Sale 2 AND 3 BEDROOM HOMES

ROOM house for only \$8000.00. Easy terms. Edward F. Lane...

LAKE MARY FIVE rooms, bath, and seven lots all for \$2,750.00.

LAKE PINE Modern Home. 2 1/2 bedrooms, 2 1/2 baths, 1 acre...

PAINT SHIMP Dinner The Best Shrimp on Earth at Home...

OLD NEWSPAPERS For sale at 10¢ per copy...

BARGAINS in new and second hand furniture...

FURNISHED 8-room cottage. All modern conveniences. Phone 148-1.

MILLS SWAMP 4500 sq. ft. We buy, sell or trade most...

LAWN MOWERS Sharpened, adjusted, repaired...

ARTICLES FOR SALE PLAY PEN and car seat...

MATTRESSES Old mattresses and box springs made new...

MUCK ten soil, fill dirt, grading and landscaping...

ARTICLES WANTED We buy, sell & grade used furniture...

WHAT HAVE YOU???? Buy, sell, trade Larry's New & Used Mart...

BABY BITTER Mr. Falkenberg, Real Estate...

VENETIAN BLINDS made to order. Seminoles Venetian Blind Co...

LAWN MOWERS Sharpened, adjusted, repaired...

HUNGRY for home news? Call for real estate information...

SPECIAL SERVICES NEW FLOOR curbed to perfection...

HAND DRESSING - benches pumped in all kinds of grading...

PUMPS AND WELLS - Expert pump & well service...

MARY'S LENDING LIBRARY 1209 Magnolia. Open Afternoons.

STRAYED from home. Wagon from MovieLand Theatre...

RENT A CAR. U-drive it by day, week, or season...

BUY your car regardless of age or condition...

FOR SALE: 17 x 4 boat or house trailer. Steel frame...

AA AUTO DRIVING School. Dual safety control...

SCHOOLS OF INSTRUCTION AA AUTO DRIVING School...

OZARK IKE

By Ray Goltz



THE LONE RANGER

By Fran Striker



MIKEY MOUSE

By Walt Disney



ETTA KETT

By Paul Robinson

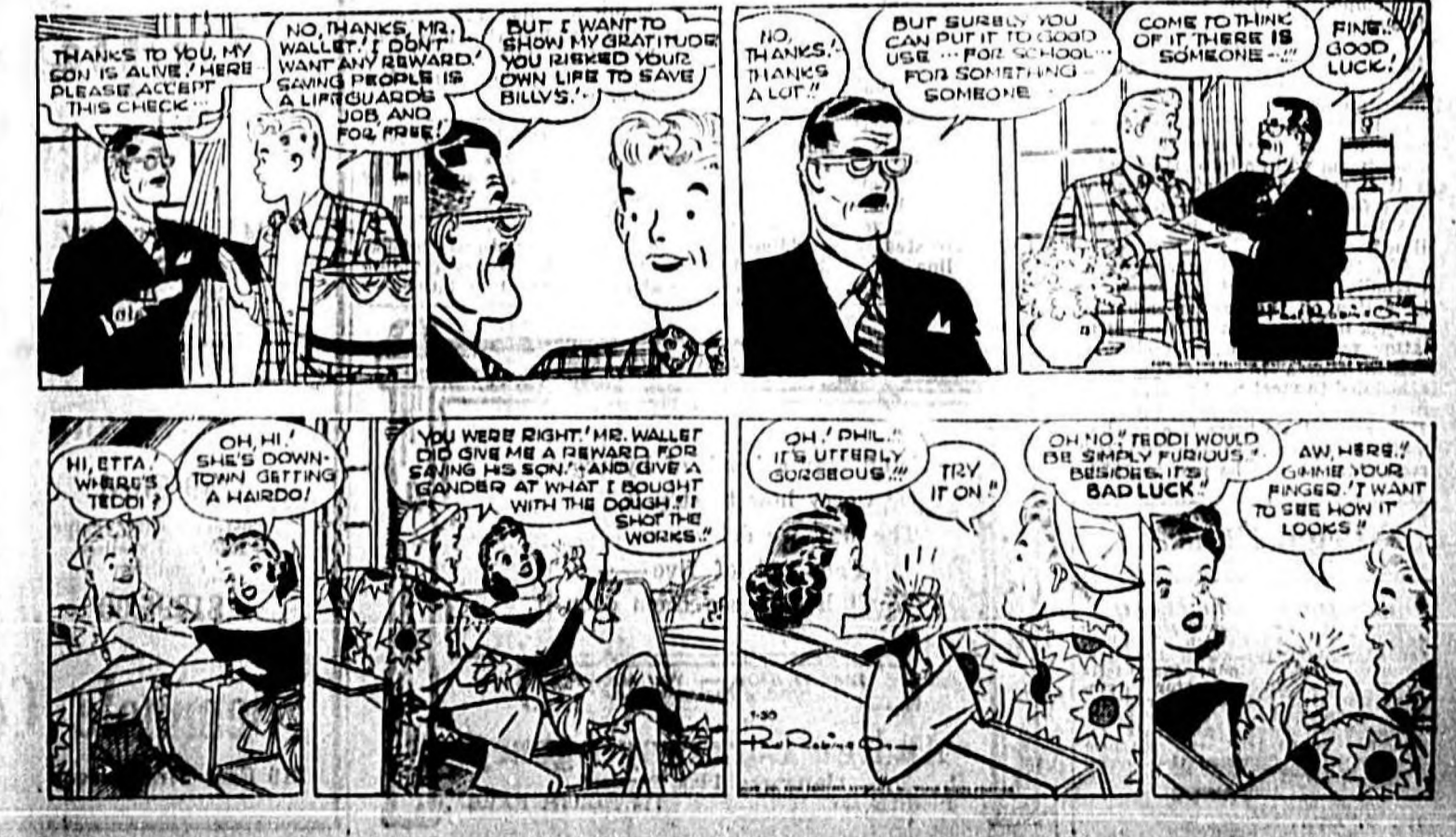

Dr. Garner Builds Charming Home

Boat House And Sunken Garden Are Features Of Beautiful House In Marvania

When Dr. Wade H. Garner wants to take a cruise in his motor cruiser on Lake Monroe or the St. Johns River, he has only a few steps to go from his new home, for the boat is located in a boathouse and snug little harbor right in his own front yard.

The spot where he chose to build his charming new home was just east of Marvania at the east end of the sea wall on Lake Monroe where a fishing camp was formerly located.

Friends tried to dissuade him from building there, he declared, pointing out that the low elevation was sometimes flooded by the rising water of the lake. To overcome this difficulty, Dr. Garner had an eight foot fill made and added a concrete wall two feet above the surface of the fill, and bounding the area on three sides.

Beyond the sea wall to the east is an L shaped channel forming the boat basin. Dr. Garner himself built the concrete walkway leading from the home to the boat house. Immediately back of the home, the ground slopes down to a sunken garden in which sennias are now blooming.

In common with the other new homeowners on Sanford's attractive water front such as Harry Tooke, Dr. W. V. Bitting and Albert Jarrel, Dr. Garner and Mrs. Garner have a modern one story, concrete block house architectural-ly planned to take full advantage of the beautiful outdoor setting and the Florida climate.

The house was designed and built by W. T. Clayton, Orlando builder, who at present is erecting a home of concrete block construction for Mr. and Mrs. M. L. Rahorn, a block west of the Garners at the foot of Virginia Avenue.

The interior of the Garner home shows an attractive blend of soft colors and the early American influence of white southern pine ceilings in natural finish. In the kitchen this includes the material and finish of the cupboards and cabinets.

The wall finish is novel with pastel shades applied directly to the concrete block. In the living and dining room, this is a coral brown shade. In the Garner's master bedroom overlooking the lake, the walls are a cool green, and in a nearby bedroom of their daughter, Rosemary, a light blue.

The 11 by 12 foot living room in the mid-portion of the house commands a beautiful view of the garden in the rear through a large picture window and glass-ja-lousies, and of the lake through another picture window of the adjoining screen porch. In cool weather the living room may be kept warmer by closing the sliding glass doors separating the room and the porch.

The porch was originally screened on the lake side, but due to driving rains, it was found necessary to add the picture window and ventilating ja-lousies. At present, the family, including Ronnie 17, a graduate of Seminole High School, and Wade Jr., home from the University of Alabama, enjoy breakfasts and other meals on this porch which is equipped with a metal table and chairs for this purpose.

In front of the screen porch is a terrace of Tennessee stone commanding a fine view of the lake and the shore line to the east where tall cypresses grow to the

DR. GARNER'S HOME



water's edge. The wall of the boys' bedroom occupies the front bedroom occupied by the west. They have their own bath room. The other two bedrooms are on the east side of the house, all with windows affording a view of the lake. This is true also in the kitchen, which has north and south windows, and which may be enjoyed from the car porte on the west side of the house.

The main entrance is from the garden side through a small entry hall partly separated from the living room by the large fireplace of Tennessee stone. The fireplace also separates the living from the dining room. In the chimney above the fireplace in the living room are three recessed book shelves. Recesses in the dining room side provide cupboard space for dishes.

The pink and brown stone is also liberally used to provide planting bins on the south side of the house and within the screen porch. This material, which comes nicely with the white exterior and roof is used for the supports of the car porte.

Two boats are kept in the metal roofed boat house, Dr. Garner's 30 foot Chris Craft cruiser, and a small house boat which is propelled by an outboard motor, and which the boys enjoy.

A. F. Ramsay, florist, designed the garden and shrubbery layout. Dr. Garner finds much relaxation working in his garden.

COLORFUL FLOORS
Almost any decorative effect can be worked out with Kentile flooring because it is available in a wide variety of colors, both plain and marbled, together with feature strips and pictorial theme tile.

ADJUSTABLE WATER HEATER
A simple adjustment with a screwdriver will change the capacity of a new type electric water heater from 50 gallons to 60 gallons or 80 gallons.

The chief ports of Israel are Haifa and Jaffa. Tel Aviv accommodates light draft vessels.



Dr. Garner's Living Room

Photos By Essex Studio

PLUMBING AND APPLIANCES

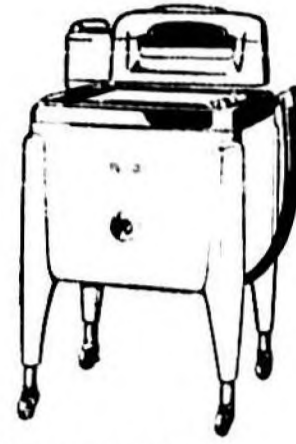

Maytag Washer Available In 5 Models

SALES AND SERVICE

- Plumbing
- Gas and Electric Appliances
- Maytag Washers
- Wells Drilled
- Pumps - Water Systems

M. G. HODGES

105 West First Street

Phone 128



QUALITY PAINT AND GLASS

FOR EVERY PURPOSE

- PRATT and LAMBERT PAINTS
- A. C. HORN CO. PAINTS

SANFORD PAINT & GLASS CO.

117 South Park Avenue

Phone 303

SANFORD'S LEADING JEWELER

FIFTY-SIX YEARS

WELCOME TO THE NEW HOME MAKERS

When You Purchase Silver—China Or Glassware Be Sure It Is Made By Firms Of National Prominence.

Silver In Flat Or Hollowware Such As Gorham—Towle—Whiting—International—Onaida—Wallace—Alvin.

Glassware In Duncan Miller—Cambridge—United States Glass Co.—Lotus—and Glastonbury.

China By Theodore Haviland Co.—American and French—Royal Jackson—Syracuse.

We Maintain One Of The Finest Watch and Jewelry Repair Services In This Country. All Watch Repairs Are (Timed) By The Watch Master.

W. E. KADER

122 South Park Avenue Sanford, Florida

KEEP COOL FOR PENNIES A DAY...

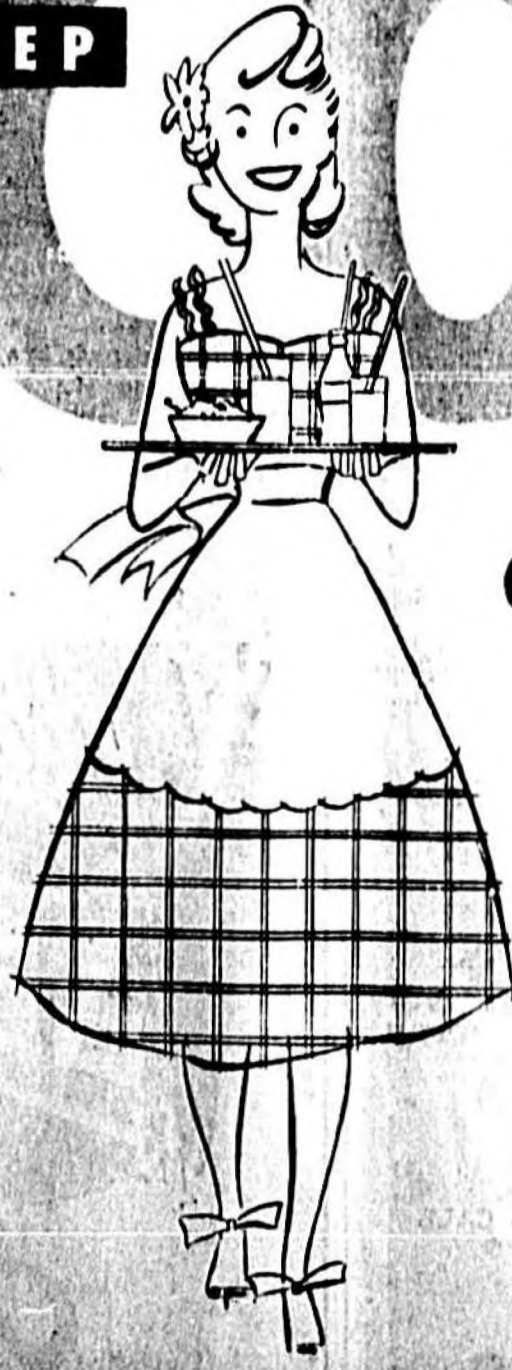

Electrically!



SLEEP COOL...WAKE FRESH with air conditioning or home-cooling exhaust fans...and KEEP COOL throughout the day by turning over hot, tiring chores to Reddy Kilowatt.

'BIGGEST BARGAIN IN TOWN!

YESSIR! My average hourly wage for work around your house is just about half what it was when my company started in business!

Reddy Kilowatt YOUR SERVANT OF THE CENTURY

H. H. Coleman, Manager 200 West First St., Sanford, Fla.



FLORIDA POWER & LIGHT COMPANY

Careful Planning Is Special Need In Child's Room

A child's room must clean, bright, well organized so as to instill orderly habits, and be filled with interest for the child. It also should be planned to grow up with the child, from infancy to teenage.

Before choosing furniture and planning storage and play facilities, most interior designers choose the room's color plan. Even the very young child should be consulted as to his own color preferences, with adult guidance.

Moods of young and old alike are affected by color, and it is especially important that this be given careful consideration in a child's room. Drab, dull colors create a moody disposition; bright treatment of walls, floor and furnishings has an opposite effect. Wall color of canary yellow, hot green or rose can be accented with brilliant splashes of contrasting color in draperies and furniture trim. Woodwork should match the wall color to conceal finger-marks.

For the pre-school child, large sheets of wrapping paper thumb-tacked to the lower walls provide surface for drawing and protect the walls. When the paper is covered with drawing, it can be replaced with clean sheets of paper.

The floor should be part of the color plan, should be of sturdy, stain-resistant material, and, of course, sanitary and easy to clean. The wide range of colors available in floor covering permits easy coordination of floor and wall colors. Two or more of the floor colors can be combined to create floor patterns that will hold the child's interest and mark the room as distinctly his own. Extremely light colors are recommended for carpet floors to provide higher visibility.

Plenty of closet, shelf and cupboard space should be included in the room plan. The child should be taught from the beginning to keep his possessions in an orderly manner. Closet hanger rods should be lowered to be in easy reach, to obviate the excuse of too-high hangers.

A built-in toy chest with cushioned top of bright-colored washable material is a valuable addition. Hinges can be provided to hold the lid in any position when raised. For added safety, place rubber bumpers on the top edge of the chest so that fingers will not be injured by the closing lid.

Small Homes Can Appear Larger By Careful Designing

Although houses have grown steadily smaller, careful design of rooms and facilities makes them appear larger and gives them greater convenience and usefulness.

This is accomplished largely by open planning of rooms, eliminating partitions between rooms, as between living and dining room. Bedroom windows are placed shoulder-high to provide abundant wall space. Picture windows help bring the outdoors inside to create an effect of spaciousness. Other windows are placed at irregular intervals, rather than with geometric precision, to create maximum wall area against which furniture can be grouped without sacrificing space.

Furniture are lower, and thinner. Low storage walls are often used as room dividers. These provide valuable storage space and separate areas but do not give the closed-in feeling often engendered in separate cubicles.

Built-in furniture is favored for space-and-money-saving. In bedrooms, built-in substitute for dresser and closet, while built-in beds and desks add more trimness and eliminate the clutter of freestanding furniture which eats up space. Sliding door closets save space.

Special Care Needed to Prevent Warping

Warpage and heat boards in the floor and baseboards are a common problem. As a result, the floor and baseboards are often warped and cracked. This is due to the fact that the wood in the baseboard or the floor is not properly sealed.

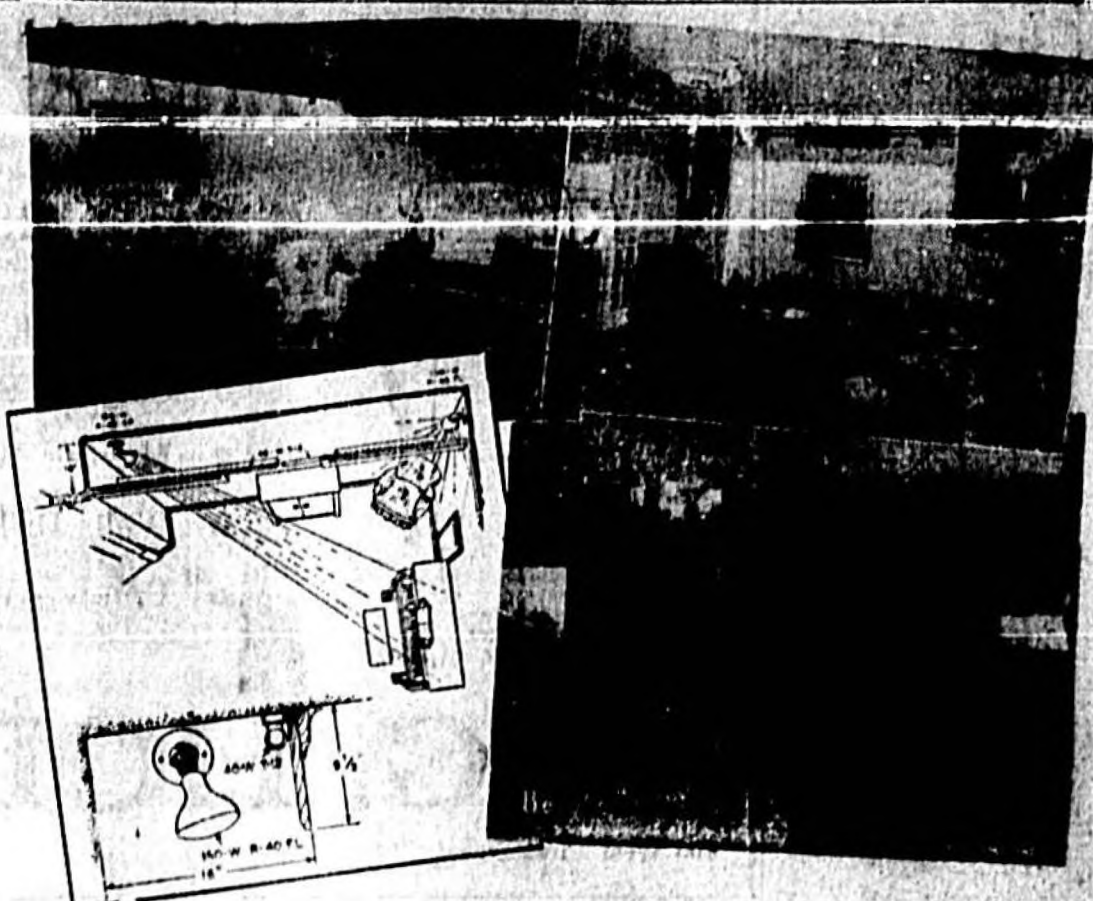

Home Owner Is Delighted With New, Daylight Lighting Effect

By AILEEN M. PAGE

"It's a shame that people get so accustomed to living practically in the dark, as we did, that they don't realize what they're missing." That was the reaction of the homemaker whose living room is pictured above. After she had lived with her new lighting for a few days, she volunteered that it had also given her home and family the greatest "lift" of any efforts they had ever made to improve their home.

If your home has a "dated" look, perhaps you will want to borrow a few of these ideas for your own home.

While transforming the dark, drab room, shown in the "before" picture above, the family wanted the new lighting to accomplish the following things:

1. They wanted light at davenport for reading that would also show off sentimentally-valued ancestral portrait.
2. They hoped to improve architectural awkwardness of window and bookcase arrangement.
3. They needed to create good lighting for television viewing and light at piano for young son's lessons.
4. Last but not most important, they wanted to eliminate portable lamps with dust-collecting shades because of family allergy to house dust.

Close study of the "after" pictures above will show how each of these things was accomplished in the relighting design of the room.

Notice how the davenport wall gained importance when bookcases were extended to ceiling and small windows removed and opening plastered. The shelf connecting the bookcases has an eight-inch shielding board which conceals four 40-watt fluorescent lamps in two rows.

In addition to abundant light for reading, the new lighting brings out the full splendor of the ancestral painting on the wall above the sofa.

The out-dated ceiling fixture with its glaring bare bulbs was replaced with a modern shallow-shaped semi-indirect one using five 60-watt bulbs. Notice how smoothly the new fixture lights the ceiling.

Eliminating floor and table lamps was an even greater change.

the davenport. On the window side of the room, two 75-watt reflector flood lamps were concealed at each end of the valance which he also made in his home work shop.

On the opposite side of the room a lighted wall-to-wall cornice (two 40-watt fluorescent lamps) and two 150-watt R-40 spot and door lamps concealed at each end to light piano and easy chair. Notice in the drawing above how bulbs (in swirl sockets) are aimed at the music rack and reading chair.

It is any wonder that the family remembers their living room of the past as a dark, dull room.



REMODEL YOUR HOME

Two And One Half Years To Pay With An F. H. A. Improvement Loan

Add a room—build a bath or a breezeway. Now you can refurnish your home in the most modern 1951 manner and take up to two and a half years to pay for the materials and labor—or the materials only.

We'll advise you and supply top value products for the job. Stop in, or call 88 for additional facts and figures.

See Our Plan Books For Ideas

Hill Lumber & Supply Yard
215 West Third Street Phone 88

ADD NEW BEAUTY TO YOUR HOME WITH VENETIAN BLINDS OF NEW FLEXALUM SLATS AND PLASTIC TAPE

WON'T CHIP, CRACK, PEEL OR RUST!

MADE TO ORDER

ALL SIZES . . . ALL COLORS AND AVAILABLE IN ALUMINUM WITH NYLON OR BAYON TAPE.

MANY COLORS TO CHOOSE FROM

CALL TODAY OR PHONE US AND A REPRESENTATIVE WILL CALL

PHONE 88

Class & Paint Co.

Man's Room Must Be Masculine And Simply Furnished

Comfort and masculine atmosphere, plain, rugged furnishings and simple decorative ideas are essential in a room that a man can call his own for reading or study, hobby work or play.

To mark the room as masculine and to remove the sleeping-room atmosphere, in case it must do double-duty both as study and bedroom, a bed without head or footboard should be used. By covering it with fabric which matches the draperies, decorative unity is attained.

Furniture should follow simple, straightforward lines. Chairs should be deep and roomy. Use

sectional drawer and cabinet units which can be fitted together in any desired combination to make dresser space, or build in drawers—cabinets with broad top along one wall.

For rugged, masculine atmosphere, cover walls and floor with the wood-grain of nature ranging from light oak to dark walnut.

If it is desired to use color on the walls, a floor of this material will harmonize with any color chosen. If little sunshine penetrates the room, yellow, orange or any of the red tones used as wall color will provide cheer. In a sunny room, blues, grays and greens are restful. For the ceiling, a stronger or lighter shade of the wall color, or a contrasting color, is recommended by interior designers.

A capacious wall magazine rack and a desk with a broad work

surface should be included. A desk may be built-in across one corner, filling it completely. Drawers under one end, open shelves on the other side, will keep papers and frequently-used books in easy reach.

Wall cabinets above the desk, a comfortable, adjustable, swivel desk chair and a lamp should be large enough to reflect light across the desk without glare or shadows.

Plenty of bookshelves should be provided, together with a deep, comfortable lounge chair; generous-sized table to hold ash tray and radio; floor lamp with high-wattage bulbs; and a bedside table with a broad top.

China kept the secret of making silk from the rest of the world for 3,000 years.



This beautifully designed coffee table combines maximum surface area with a commodious magazine rack. Functionally fashioned in light larch mahogany, it is another striking example of the attractive new double-duty furniture design. Notice, too, the smart well-tiled and flexible seating pieces in the background. (Drexel Furniture Co.)

DRAPES "Make Over" Your Living Room!

If you have a group of windows on one side of your room—even a scattered group—treat them as one dramatic unit by hanging floor-to-ceiling transverse drapes across that wall. At night, with drapes closed, they give the effect of a whole new wall—rich in color and warmth.

Beautiful Floral Patterned or Solid Color Drapes
6.95 to 9.95 pr.

Drapery fabric to make your own in a lovely assortment of patterns and colors.
From 1.79 yd.
Use Kirsch Drapery Hardware for Beautiful effects.

BEDSPREADS

To enhance the decor of your Bedroom.
Bedspreads, in a variety of styles and colors from 6.95 to 25.00

BATHROOM

Easy to "redecorate" your bathroom—all you need are new spots of color—mix pastels, a checked with these curtains and throw rug!

Beautiful, Permanent Finish, Individually Organized Ruffled Curtains in Pastel Colors, or all white, from 4.95 pr.

From 2.98 From 10.00

Lowell's

Enjoy More Comfort in Your Home - REMODEL NOW!



Give your home new beauty, new comfort, new convenience. Let Sherman Concrete Pipe Company's experts show you how little it costs to make your home a real investment in good living.

- REMODEL ● REBUILD
- REPAIR

BUILDING SUPPLIES

With quality building materials from Sherman Concrete Pipe Company's complete line of lumber, ready-mix concrete, plywood and other building supplies.



FHA Financing on all Remodeling and Repairs Only 10% Down

Sherman Concrete Pipe Co.

McCracken Road—Out West Thirteenth Street

Phone 1241

Phone 1681

Full Utilization Of Space Is Help In Modern Kitchen

Before modernizing a kitchen, floor and wall space and also of cabinets and other equipment should be accurately measured so as to utilize all available space for work center and storage. Location of work centers should be planned so that work will flow from one center to another without waste motion. A great improvement will be effected in most old kitchens merely by re-location of work centers and using color liberally. Space should be fully utilized for cupboards and floor cabinets. In re-arranging the work centers, space can usually be found for many additional cubic feet of storage.

Studies show these minimum square feet of shelf space for each adult in the family: base or floor cabinets, not including range and refrigerator, 3 lineal feet for each adult. Additional space can be found on walls above refrigerator, range, sink and other equipment. A harmonious color plan for walls, floor and cabinets should be chosen. Since all-white kitchens are now obsolete, colorful grease-proof floors are recommended by interior designers, together with brightly-hued harmonizing walls, cupboards and cabinet tops. A black cove base of the material at the juncture of walls and floor helps add a contrasting note of color. The cove base is curved, making it easy to clean in corners.

A variation in heights of work surfaces makes a more comfortable kitchen. The average woman finds a 32" height for the mixing surface is most comfortable, with a 36" height for the range, and the bottom of the sink 32" above the floor. This means that sink drainboards and side counters, at least 2" x 36" in size, will be about 38" in height. Some home makers may object to these height variations for a continuous work surface along one or two walls of the kitchen, but the comfort attained deserves consideration. No shelf in the kitchen should be higher than 72" above the floor.

Each division of appliances, cabinets and work surfaces is called a "work center." These range center and mixing center, normally are the sink center, greatest convenience results when the sink is located between range and fixing center. The mixing center, which includes the refrigerator, should be near the service door. The refrigerator door should open away from the mixing counter. Besides being near the sink and mixing centers, the range also should be convenient to the dining area.

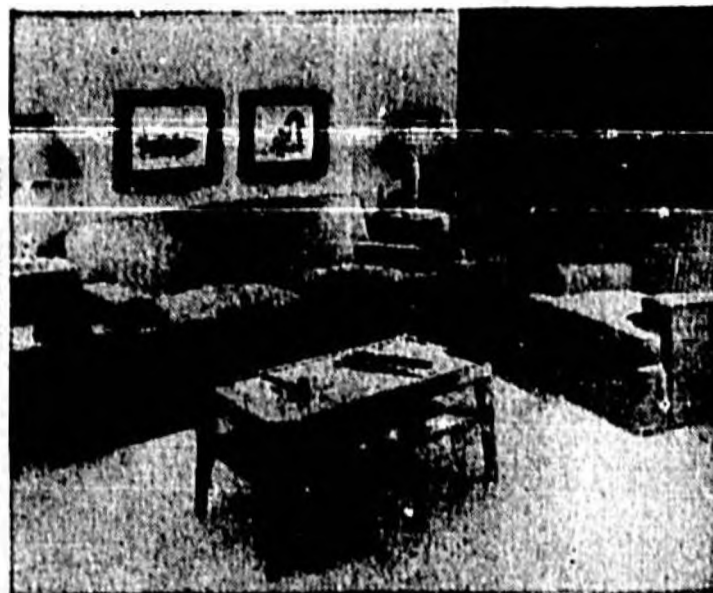

Here is a handsome two-piece living room suite that will delight the new bride as well as the housewife who wants to give her home an inexpensive face-lifting beauty treatment. Of smart Modern styling, it is elegantly tailored in a broad textured fabric. Reversible cushions are spring filled. (Kroehler Mfg. Co.)



If there are two boys in your family, and not enough room for twin beds, the bunk bed shown above is the solution to this tricky space problem. This type of furniture lends itself well to the cowboy decor that young boys currently find so appealing. The group shown above is sophisticated rustic in a combination of natural oak, with hickory trim. Note the matching chest. (Old Hickory Furniture Co.)

Defrosts ITSELF in 2 to 10 Minutes!

SEE CROSLLEY SHELVADOR!

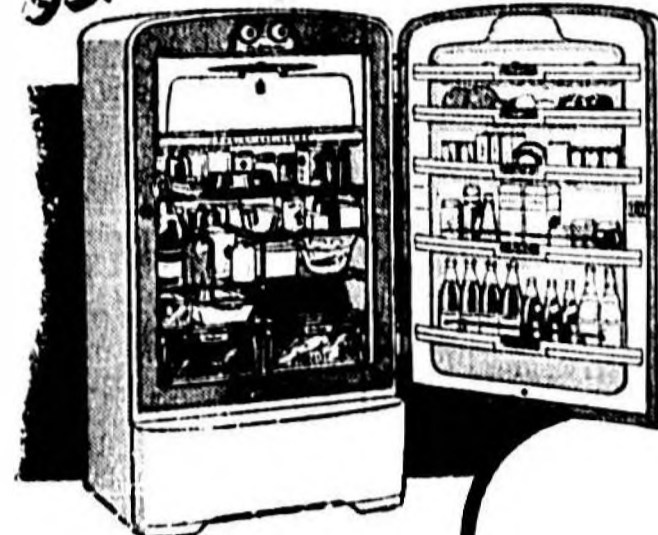

MODEL SAC-9. Capacity 9.8 cubic feet.

There's nothing else like Crosley "Care-Free" Automatic Defrosting! The sensational new Shelvador® Refrigerators defrost themselves so fast that frozen foods don't even begin to thaw!

Only CROSLLEY gives you the SHELVADOR

THE PRICE-FITTING DESIGN ARE CHANGING FROM CROSLLEY!

Randall Electric Co.

112 Magnolia Avenue

Phone 113

Where Else But Wilson-Maier

CAN YOU FIND SUCH A VARIETY OF FURNITURE FOR THE HOME?

<p>Standard Size Baby Beds in Maple or Blonde finish \$22.50 up</p> <p>Genuine Taylor-Tots Priced from \$12.95 up</p> <p>Blonde finished Nursery Chairs Special \$8.95</p>	<p>Baby Hi-Chairs Unfinished \$4.95 Wal. Maple or Blonde Finish \$6.95 up</p> <p>See our famous Florence line of Gas, Oil & Electric Ranges & cook stoves</p> <p>For Octagon Premiums Redeem your Coupons at our store.</p>	<p>Living Room Furniture</p> <p>2 & 3 piece suites moderately priced. Also sofa beds as low as \$69.50 Platform Rockers from \$22.50 up</p> <p>Good assortment of popular priced Bed Room Furniture to choose from. Generous trade in allowances. See us for bargains now . . .</p> <p>Everything in Dining Room Furniture from small drop leaf tables, porcelain or plastic dinette sets, to 9-Pc. Walnut or Mahogany Suites</p>
<p>For The "Rest" of your life Get a Simmons Beauty-Rest Mattress, also Sofa Beds, Ace Springs & Metal Beds</p> <p>As long as they last, Free fans for Churches or individuals, Free Calendars for everybody</p>		
<p>See our stock of Armstrong, Pabco and Goldseal Rugs and floor covering by the yard</p> <p>Rugs in sizes 6 x 9 to 12 x 15 Yard goods in 6, 9, and 12 ft. widths</p> <p>Also grass, cotton and woolshirte rugs in assorted sizes prices and patterns.</p>	<p>See us for bargains in Good used furniture or Odd pieces for that extra room or Rugs, lamps, tables, stoves and other Home furnishings</p>	
<p>KITCHEN FURNITURE</p> <p>Single door metal cabinets \$19.95 Double door metal cabinets \$25.75 Porcelain Top Tables \$14.95</p> <p>Also Cabinet bases, Kitchen sinks, Kitchen Cabinets etc., selling at very reasonable prices.</p>		

We buy, sell or trade new and used furniture, Trade in your old furniture on new and pay the balance on easy terms . . .

"It's Never Higher At Wilson-Maier"

Shop Else-where-Then compare And buy your furniture from

Wilson-Maier Furniture Co. Inc.

Free TRUCK SAVER inspection for International Trucks



Turn in here!

Get your Internationals ready for the long haul!

Come in and get the 99-point truck checkup that's the first big step you can take to head off the headaches of an uncertain future. There's no charge!

The sooner you take advantage of our Truck Saver Inspection, the quicker you'll want to . . .

Take advantage of the complete International Truck Saver Plan. The complete International Truck Saver Plan offers these benefits to International Truck operators:

1. Better performance over a longer truck life!
2. Delays in getting new parts are minimized!
3. Maintenance costs cut, down time reduced!
4. Truck value is maintained!

Come in now, get all the facts. Our Truck Saver Plan is open to every International Truck owner. If you're one, call or come in for an appointment for your free Truck Saver Inspection now, learn how our complete Truck Saver Plan will save your trucks.

SEMINOLE TRUCK & TRACTOR CO.

1108 French Avenue

Sanford, Florida

INTERNATIONAL TRUCKS

Keeping Hot Air Out Of House Is Summer Necessity

The summer cottage should have all the comfort and character of the year-around residence, yet draft walls, splintered floors, poor lighting, and lack of convenient storage and other facilities are common ills. A few days spent curing them now will be well worth while.

Since the purpose of a summer home is to permit a vacation, restwork and formal living, should be easy to clean and maintain, and innovations should be to the beauty, comfort and convenience of the cottage.

A new coat of paint inside and out will improve the appearance of the house and protect its surfaces from rot. Light colors make rooms appear larger and cooler. Choose a gloss paint for the interior that can be quickly cleaned with a damp cloth.

Good illumination is a requisite for the rainy days and evenings when outdoor activity halts. Fixtures recessed into the ceiling clean-lined modern reading lamps which do not require shades are another work-saver.

Covering existing floor with smart, colorful flooring will vastly improve the appearance of the interior, and because this material does not show wear and is cleaned with minimum effort, it affords a vacation from floor care. The asphalt tile can be walked on immediately after installing, with no interruption of the daily routine.

Shelves, cupboards and other built-ins are inexpensive conveniences and work-savers. Particularly handy is a wall cabinet, 50" wide and 42" high, with shelves concealed by a drop-leaf front which makes a table. The bottom of the cabinet should be 60" above the floor, so that the front when open is standard table height.

A vacation cottage living-room is often forced to do double-duty as a sleeping quarters. Studio couches placed along adjoining walls at right angles afford comfortable day-time lounging space and night-time sleeping facilities. A square built-in cabinet in the corner of the room, with its top about 15" above the couches, uses otherwise waste space and provides storage room. The interior is reached by doors in the two sides above the studio couches.

A chimney in a wall usually affords space where built-in storage shelves or cabinet can be used to good advantage.

Metal Venetian blinds or smooth-finished bamboo shades admit air, afford privacy and clean easily. Plastic draperies, available in a wide variety of designs, are cleaned simply by wiping with a damp cloth.

HOME OF DR. SMITH



Dr. And Mrs. Smith Have Garden Enclosed Home On 21st Street

When Dr. and Mrs. J. A. Smith found with advancing years that a two story home, and the necessary walking up and downstairs, was not beneficial to their health, they decided to do something about it and build a modest one story house more suited to their needs.

At the time they made this decision, they were living in the attractive two story house formerly occupied by S. H. Dighton at 112 West Twentieth Street. Only a block south on Oak Avenue was a well shaded lot at Twenty-first Street with a frontage of 100 feet and a depth of 146, and as it seemed ideal for the purpose, the Smith purchased it for their home.

They secured the aid of J. T. Pope, builder, and the result was a one story dwelling of concrete block construction which fits in artistically with its well landscaped setting of lawn and garden, well shaded by tall trees. Dr. and Mrs. Smith moved into their new home last March. They came here from Charleston, W. Va. in 1943. With them lives a cousin, Miss Bettle Smith, who serves as an assistant to Dr. Smith in his office in the Bramley-Paleston Building.

A son, Dr. J. S. Smith, is also a physician and practices at New Smyrna Beach. Another son, William P. Smith, maintains the Mercury Outboard Motors Co. on the Orlando Highway.

The white exterior wall finish and white asbestos tile roof of the Smith home reflects a crisp heat and forms an attractive contrast

to the lush green surroundings. Typically modern is the slump brick flower bin outside of the triple window of the living room. From the entrance way the living and dining room appear much larger than they seem when viewing the house from the outside.

The living room measures 15 by 22 feet and adjoining the dining room which is 10 by 19 feet in size. Back of the dining room is a screened porch which is seen from the living and dining room area through glass jalousies. This, and the triple window in the living room result in ample lighting for the two rooms.

Two bedrooms and a bath are reached from the south side of the living room through a small hallway.

The front bedroom, reserved for guests, is 12 by 14 feet in size, and the high posted bed is of the early American type. The rear bedroom, occupied by the Smiths, measures 14 by 15 feet. A door to the right of the brick fireplace on the north side of the living room leads to another bedroom, which has a bathroom adjoining.

Walls throughout the interior are of cream yellow, sand texture finish. The living and dining room area has sage green carpeting which harmonizes with furniture covers in shades of green and rust. On one side of the fireplace are built in book shelves. A grand piano lends dignity to the room.

When Dr. and Mrs. Smith came here from Charleston they brought with them dining room furniture of early American type and of Cushman maple, hand finished and stain resistant. The dining table is of "saw horse type". Chairs have a solid appearance. The tall buffet is of the same material, and is flanked on either side by "tidle backed" scones" supporting

Modernistic Furniture Design Dominates Merchandise Markets

CHICAGO, July 30. —(AP)— Modernistic furniture again dominates the summer international home furnishings show at the merchandise and American furniture marts in Chicago.

Market experts said two out of three furniture pieces exhibited at the show are modern compared with three out of five at the January showing.

The show attracted buyers from 48 states and several foreign countries. Traders described buying as moderate to dull. Furniture and home furnishings bought at this semi-annual show will reach dealer showrooms by fall. The show is not open to the public.

Manufacturers appeared to be shooting for sales among young married couples and families who live in today's small apartments and modern homes. At the same time good taste is emphasized. "We're aiming for people with limited budgets but unlimited good taste," said one manufacturer summing up his company's future plans.

Many companies are plugging their merchandise as aimed at budget prices. Furniture has deeper tints as natural and wood grains take on warmer hues of dusty plum to candle type electric lamps.

The adjoining 9 by 15 foot kitchen has a cheery, colorful appearance with its red linoleum floor, and its breakfast nook with a maple bench and chairs. The 9 by 10 foot screened porch has a red tile floor and is well equipped with chairs and sofas. Outside is a patio where Dr. Smith plans to build an outdoor fireplace. This is back of the car

port.

Colonial and French provincial furniture was described as disappointing, a strong resemblance. New colonial is distinguished by casual modern treatment in design, color, and upholstery fabrics, buyers said.

The tiny republic of San Marino, in the heart of Italy, claims to be the oldest state in Europe and to have been founded in the Fourth Century.

Controversial Iran has an area of 629,000 square miles and about 17,000,000 people. It is one-sixth the size of Canada but has 1,000,000 more people.

You can pay more but you can't buy better!

"Thrifty" Home Buys...

BLANKETS
Buy them now and Save. In 100% Wools, 50% Wool, 25% Wool or all Cotton. Beautiful colors, satin bound.
Values 3.98 to 14.95
Sale 2.98 to 12.95

TOWELS
Large, fluffy Towels that will still look lovely after countless washings!
39c-75c-1.50

BEDSPREADS
Chenille and Bates Bedspreads in a beautiful assortment of colors to match your favorite color theme.
Values to 13.00
9.95

SHEETS
Double Size First quality, snow white Muslin full or Twin size
72 x 99—3.49
81 x 99—3.49
81 x 108—3.95

PILLOW CASES
1.39 pair

CURTAINS -- DRAPERIES
Cottage Beta
1.79-1.95
Navy Marquette Panels
2.95-3.95 pr.
Cris-Cross Princess
4.95 pr.

DRAPERIES
In Pleated, Vertical or Solid Colors
4.95 to 6.95 pr.

"It's a Double-Duty Dandy"

"It's a Top Downer's delight"

"It's sedan snug Convertible smart"

"When you buy for the future buy Ford"

STRICKLAND-MORRISON, Inc.

"Test Drive" it at your Ford Dealer's

Keeping Heat Out Is Secret Of Being Cool In Summer

The secret of maintaining a cool home is to keep hot air outside and to generate as little heat as possible inside the house. This will mean cool comfortable nights and greater daytime comfort.

- Here are some of the rules:
1. Keep windows closed when hot winds are blowing.
 2. Draw the shades on the sunny side of the house.
 3. Replace heavy draperies with materials having a large open-weave.
 4. Use light-colored linen or cretonne slip-covers on upholstered furniture.
 5. Use light colors for walls and floors, including smooth, cool flooring.
 6. Ventilate the attic throughout the day and night, either with an exhaust fan or by opening windows in opposite gables.
 7. Open all doors and windows as soon as the sun sets and place two or three electric fans in windows in various rooms, blowing inward, to draw in cool night air quickly.
 8. Replace high wattage electric bulbs with lamps of less intensity and use electric lights sparingly.
 9. Avoid top-of-stove cooking as much as possible and use the insulated oven for preparing hot meals.
 10. Keep the kitchen-dining-room door closed while cooking, and open kitchen windows wide, to expel heat rapidly.

Rise In Property Values Caused By New Restrictions

Higher down payments required on new home purchase contracts, shorter periods for mortgage financing and other government controls designed to curb residential construction, plus general inflationary pressures, have been causing a sharp increase in realty values.

Many home owners today are finding it more profitable and more economical to modernize their homes than to buy new homes. Others are buying older houses with the intention of remodeling.

Before buying an old house, the foundation, roof and framing should be checked carefully to make sure the structure is basically sound and can be remodelled economically.

Cracks in plaster walls generally indicate that the foundation is settled. Almost any building will settle to some extent, and hairline cracks are not serious; however, new cracks in an old house probably indicate the build-

MODERN SANFORD HOMES



Staff Photo

Many attractive new homes have recently been erected in Sanford. At the upper left is the home of Mr. and Mrs. John Salisbury at 2200 Laurel Avenue in the Highland Park section. A railroad engineer, Mr. Salisbury enjoys working in his extensive gardens. Mr. and Mrs. Ira Williams Southward, 2000 Palmetto Avenue, live in the attractive two-story home at the upper right, and he former is affiliated with the Southward Packing Co. George D. Bishop, retired business executive and former city commissioner, and Mrs. Bishop moved into their new home at 1918 Hibiscus Court (lower left) last December. At lower right is the home of Mr. and Mrs. Forrest Gatchel, 2320 Laurel Avenue. Mr. Gatchel heads the Central Florida Quick Freeze and Storage Co.

ing is continuing to settle. Sticking doors, sagging door frames, foundation weakness, Foundation walls need to be checked for had and uneven floors also indicate cracks and for wampness.

The islands of New Zealand stretch from the tropics to Antarctica.

Make Your Home Improvement Plans Come True!

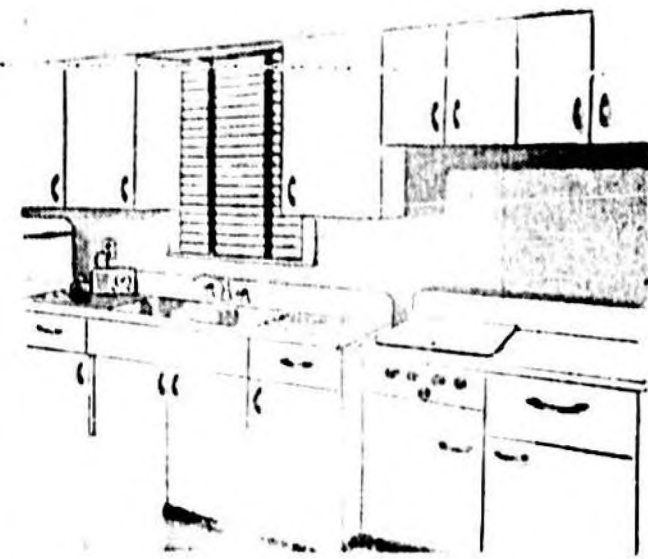

Wall Plumbing offers you the finest and most up-to-date in plumbing fixtures. For your home improvement plans, we invite you to come in and see our large displays of modern baths, lavatories, water closets, kitchen sinks, laundry trays and automatic water heaters.

ROY WALL

1007 SANFORD AVENUE PHONE 1113

\$1 DOWN

INNERSPRING MATTRESS SUPER-FEATURE

\$39.50

Made & Guaranteed by **Sealy**
Matching Box Spring
SAME LOW PRICE!
Act Quick
Reduced For 1 Week Only

You cannot match this famous mattress for less than \$39.50 anywhere. It embodies all the exclusive features that combine to make SEALY the nation's leading quality mattress and it will give you a lifetime of luxurious sleeping comfort.

Available With Hollywood Legs Only \$5 extra

Sealy Mattresses are made to conform to the strictest bedding laws which prohibit the use of re-claimed or second-hand material. Everything inside your Sealy is brand spanking new.

Sanford FURNITURE Company
300 East First Street
"Right Where We've Been For 31 Years"

DISTINCTIVE

Hand Wrought Iron Furniture
Individually Designed To Meet Your Requirements

By

STINE MACHINE & SUPPLY CO.

SANFORD, FLORIDA

210 WEST SECOND STREET PHONE 62 OR 1466



Money Goes Into Recreation Rather Than New Housing

More money for clothes, doctor bills, insurance, recreation, television and less for housing. That's the way the average wage earner spent his money in 1959, as compared with the 1935-1939 period.

In announcing the figures, the National Association of Home Builders pointed out that consumers now spend only 11c of each budget dollar for shelter, whereas in 1935-1939 the figure was 18c.

There is a moral for the nation's builders in these figures, says the NAHB: Many families could have much better housing than they now do if they spent anything like the same proportion for shelter today as they did a decade ago; also, the figures show there are additional sources to be tapped for better housing.

as home builders compete aggressively with television manufacturers.

Statistics from the Bureau of Labor Statistics reveal that the relative outgo for food in 1959 (35c), was about the same as in 1935-1939 (34c).

Expenditures for clothing were up about 20 percent and house furnishings about 40 percent—a clear indication of an improved living standard.

Even more notable evidence of this kind is the similar increase in the "miscellaneous" expenditures, which includes recreation, radio-television and nonessential expenditures.

At the same time, relative outlays for fuel and shelter were both down more than one-third from 1935-1939 base.

This difference, noted the NAHB, is partly due to the persistence of rent control in many key areas, but more probably results from increased income and changing spending patterns which diverted the increase in other directions.



Colorful dinette sets such as the one shown bring rubber stool furniture out of the kitchen and even into the parlor—if you will. The table top simulates wood grain in pastel colors, while the plastic chair covers look and feel like furlike fabrics. The top is heat, stain and chip resistant. (Daystrom Corp.)



Furniture manufacturers are responding brilliantly to the demands of the nation's homemakers for more ingenious multi-purpose units. This combination chest, desk and table affords maximum utility in a minimum of space. As a chest it provides storage for shoes, linens and china. Partially opened, it may be used as a desk—and when fully extended the table seats ten persons! It is available in a variety of woods and finishes, as well as in both 18th Century and Modern styles. Today space limitations are no problem. (Alliance Furniture Co.)



A BEAUTIFUL NEW Crane BATHROOM FOR YOUR HOME!

WITH 12-USE FEATURES:
Dial-on Controls—no easy to turn as the dial on your radio.
Bath and lavatory of porcelain enamel on cast iron—cleans at the touch of a damp cloth.
Tallest of vitreous china—quiet, efficient flushing action.
Bath has hot safety bottom—low, 14 in., height—easy to step in and out.

No need to get along with old, worn-out fixtures any longer. You can bring new beauty—new convenience—to your home with a Crane quality bathroom. Not only are these fixtures new in styling, but they possess such important engineering features as Dial-on faucets that open and close at a finger's touch. Best of all, these fixtures represent a new high in value and are available on our convenient time payment plan. Call us today or, better yet, drop in and talk it over.

LEE BROTHERS PLUMBING AND HEATING

819 E. Avenue

Phone 199



Your Wall Paper Can Add Color And Life To Your Home

We Specialize In
Painting & Paper Hanging
Serving Sanford Since 1912

YANKEE DRIVEN

ALL STAR VALUES

It's Faster-Cooking!
Has De Luxe Features!
It's Low Priced!

You Can't Match a
FRIGIDAIRE
electric range



RANGE
OF THE
STARS



We Have A Complete Line Of
Builders Hardware, Paints, Waxes,
Polishes, Cleaning Aids, Alumi-
num Wire and Rope Clothes Lines,
Also Small Electric Appliances.

COME IN TODAY FOR ALL THESE ITEMS

- PLASTIC CANISTER SETS
- POTS, PANS, SKILLETS
- COLORED BOWL SETS IN PYREX
- ALL KINDS OF KITCHEN CUTLERY
- WALL CAN OPENERS DAZEY AND SWING-AWAY
- WEAREVER ALUMINUM COOKING UTENSILS
- SUNBEAM MIXMASTER
- METAL STOOLS AND LADDERS

YOU'LL FIND THE VERY COLORFUL
"Fiesta" Dinnerware In Open Stock

Also
Many Other Open Stock Patterns

HILL HARDWARE CO.

Keystone Of Home Building Advice Is Carefulness

27,600 persons were killed in accidents around the home in the United States last year and millions were painfully injured. While we are now in the midst of the painting season, with amateurs scrambling up and down ladders, it's timely to look into some of the dangers that lurk in innocent dabbling.

You'd never think there were hazards in painting lawn furniture, newspapers on the garage floor, would you. You spread some stir the paint and start to work. But look out! Any paint splatters or paint that spills can floor you faster than a banana peel when you inadvertently step on them. You'll find that wiping up paint as you go along will not only prevent accidents, but will make your cleanup job easier afterwards.

And put out that cigarette. Some paints, lacquers and quick-drying enamels give off vapors which are highly inflammable. When such vapors are mixed with air in proper proportions, they will explode

from a static spark, a lighted pipe, cigar or cigarette.

Ventilation is a must while you are painting indoors. Many persons are allergic to the odor and fumes of paint, and all other persons can be affected by over-exposure.

Men who know paint never underestimate the importance of ventilation. Douglas C. Arnold, president of the Keystone Paint and Varnish Corp., developers of the new odorless paints, says that being unable to smell paint is no excuse for not ventilating while painting. The big advantage of odorless paint is the absence of paint smells in the newly decorated room. But the evaporation rate

and flash point inflammability of odorless paint are no more nor less than those of comparable ordinary paints.

Ventilation is stressed because of the hazard of poison. The National Bureau of Standards lists thinners and solvents, such as turpentine, naphtha, benzol and the amyl and ethyl acetates as toxic in varying degrees.

Then there is the danger of poison through the skin or mouth. Pigments containing lead, mercury and chromates are among the most dangerous. Their poisons can be absorbed when left in contact with the skin for a length of time. After painting, clean your hands thoroughly not only with the pro-

per solvents but also with plenty of water and soap before eating or handling cigarettes.

It's a good idea to prevent babies from chewing paint off toys, cribs, etc., unless you know that the ingredients of the paints are non-toxic.

And guard your eyes when painting. Methyl alcohol (methanol) can paralyze the optic nerve, causing temporary or even permanent blindness. When painting a ceiling be careful not to let any kind of paint fall in your eyes.

Wear a cap with a visor and put a shield on your brush to keep paint from dripping down the handle. Sometimes a painter will slit a sponge and pass it up the

handle or part of a rubber ball is slit and pressed on, cup side up.

Ceiling jobs are risky in general. If you attempt to patch the plaster get a helper to support loose parts while you remove pieces carefully to avoid an avalanche of falling plaster.

Use only a sturdy step ladder for reaching high places. To pile up chairs, tables and boxes to climb upon is an invitation to that haggard ghost with a scythe.

Whenever you place a can of paint on top of a ladder, or on its drop shelf, be sure it sits securely. If you move the ladder, take the paint can off first. Never attempt to move a ladder with a

can of paint on it.

Don't try to save time by reaching far out from the ladder. Get down and move the ladder. That's the way to save time in a hospital.

When you have finished painting, your job is not done. Pick up every piece of equipment, clean it and store it safely. Don't leave tools around for someone to trip over and be careful of sharp tools when children are around.

Dispose of all inflammable rags and oily rags to put them away for future use risks spontaneous combustion.

Egyptian surgeon-priests used golden needles to close wounds.

TREND TOWARD COLOR
Color in floors, such as afforded by Kentile has become well-established as part of the modern home-decoration trend.

San Marino, a republic situated near Rimini in the heart of Italy, has an area of 38 square miles and a population of 12,100.

Cheoptra was handy with a needle, a gold one she used to decorate a silk garment for Marc Antony.

Thailand has an area of 200,118 square miles and a population of 12,927,000, about 1,000,000 more people than live in Canada.

Broken-Armed Writer Warns Of Danger In Home Building

By DAVID G. BAREUTHER
AP Real Estate Editor

Pecking out this column with one hand, because of a broken arm, I feel especially qualified to offer the household a few tips on how to behave like a handyman.

In brief, be careful. A practical philosopher has added to the familiar line "There's No Place Like Home... for an accident."

If it takes big figures to convince you, consider the latest reports of the National Safety Coun-



Every Woman Loves A Bright Interior

Upholstering and Slip Covers

We Have A Complete Selection Of Patterns. Brighten Up Your Home Now - Very Attractive Prices.

ADAMS UPHOLSTERY

Sanford Avenue Telephone 1196-W

For Years of Dependable Refrigeration!

Be Sure! Choose

Hotpoint



\$269.95

New 1951 De Luxe 5 1/2 cu. ft. Refrigerator with 24-hr. Speed Freezer

- 2 Hi-Humidity Drawers, roller-mounted
- Deep Mgmt. Pan.
- Bonny Tall-Bottle Zone
- New door Safety Stop
- 3-Year Protection Plan on Thriftmotor Unit

Depend on Hotpoint this year and for years to come! Here's genuine top-quality value in size, features, efficiency, and dependable operation. Enjoying life-free! Colored enamel, won't chip, crack or fade. Let us show you what a great value it is. Come in today!

H. B. POPE CO. Inc.

300 South Park Avenue Phone 1440

FURNITURE FASHIONS

Complete Bed Room Group For the Heart of Your HOME

\$139

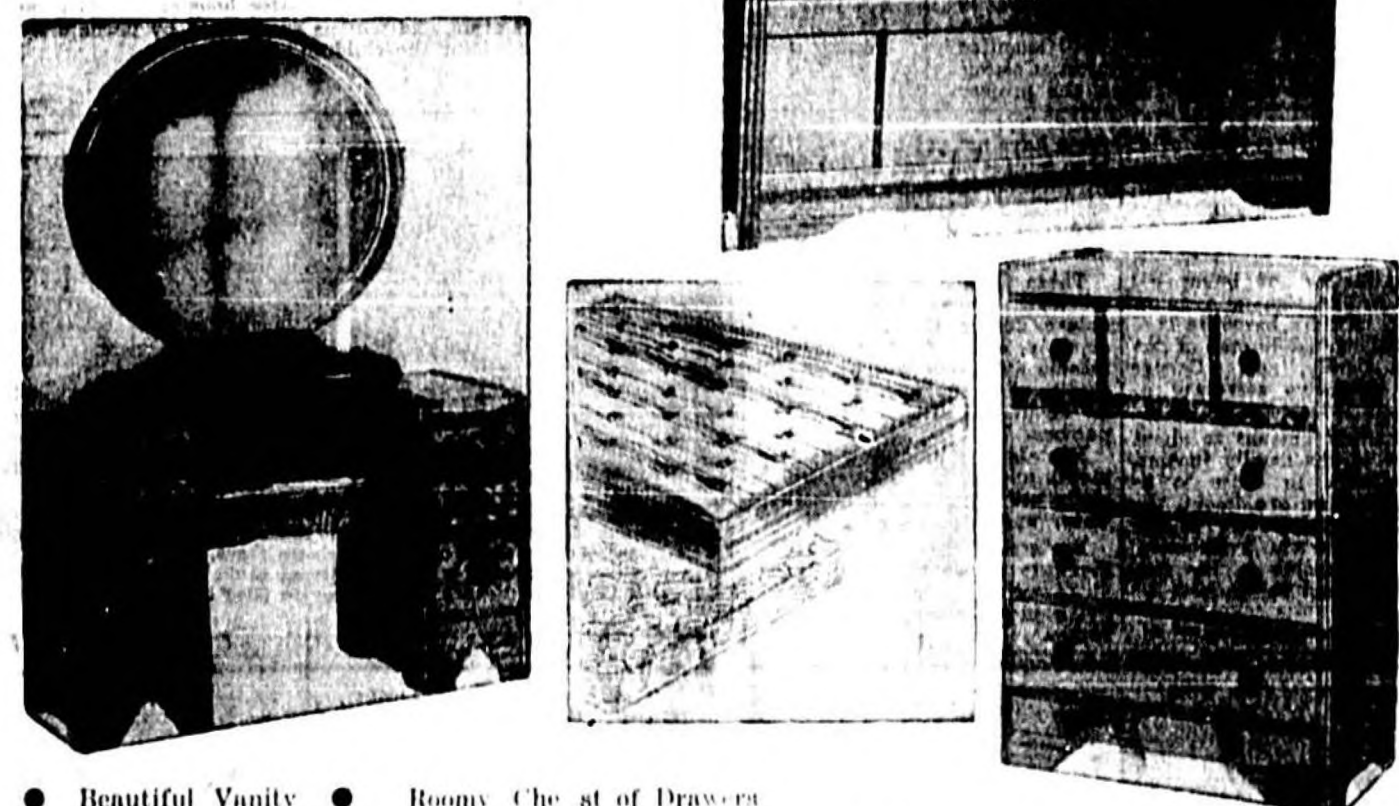

- Beautiful Vanity
- Roomy Chest of Drawers
- Innerspring Mattress
- Sturdy Coil Spring
- Double Bed
- Choice of Finishes in Blonde, Walnut or Silver Gray

BED ENSEMBLE

Special Final Offer!

Matching Bedspread
Complete Mattress and Box Springs
Queen Upholstered Headboard

\$58



Regular Reg. \$80.00 Value

EASY TERMS



2 in 1 OUTFIT

\$109

For All 8 Pieces

You get Sofa Bed in Choice of Styles and colors; Cocktail Chair; Two Lamps; Coffee Table; Lamp Table; End Table; Smoker.

Made by one of the country's outstanding manufacturers, this dinette is not only handsome, but durably constructed. Your choice in a number of beautiful colors, enhanced by gleaming chrome.

\$79

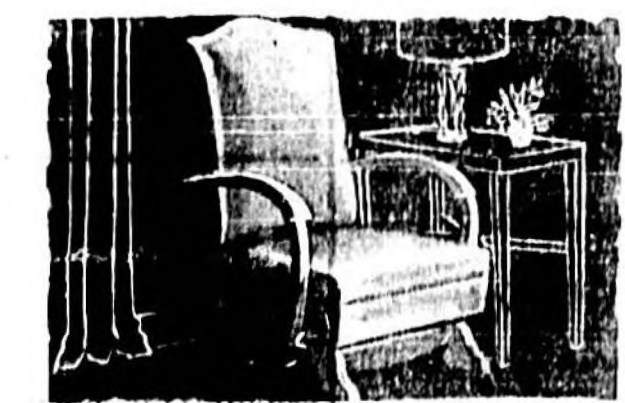

Platform Rocker

Attention all Dads! Here is the chair you've longed for - at a price you can hardly afford! In durable, long-wearing fabric!

\$19.95

Fine Quality Chest

A finely finished 4-drawer chest that is chock-full of storage space! Ideal for the youngster's room or for an "extra" chest!

\$19.95



MATHER of SANFORD

300 East First Street Phone 1271

Challenge Of Sub-Standard Housing Is Met

Sanford's Low Rental Housing Is Result Of Meeting Held Jan. 26 '50

Castle Brewer, Clark And Higgins Projects Solve Acute Housing Shortage

Three low rental housing projects representing a total outlay of more than \$2,000,000 designed to house more than 1,000 persons provide the answer by the Sanford Housing Authority to the challenge of sub-standard housing revealed here, especially in Negro sections, by a survey made early in 1950.

These are Castle Brewer Court, comprising 56 modern, attractive concrete block buildings with 125 apartment units and costing more than \$1,300,000, a project for Negro tenants due to be completed during October, and two projects just started, William Clark Court, an 85 unit project for Negroes immediately west of Castle Brewer Court, and Edward Higgins Terrace, a 40 unit project for white tenants located at Fern Avenue and West Third Street.

Castle Brewer Court is located in the Goldsboro section, the major portion of it being in eight blocks bounded by Olive and Murray Avenues, Eighth and Tenth Streets. In this area are 50 one-story duplex apartment buildings placed in courts. These include 22 buildings with two bed room units, 8 with three bed rooms per unit and six with four bed room apartments.

In a block immediately west of this and bounded by Jasmine, Cleander, Tenth and Eleventh Streets are four "sextuple" buildings, each containing six apartments of the one bedroom type. Other buildings in the project include a caretaker's building and a maintenance building which will contain a recreation hall. Ample space has been provided in the area for a playground for children, and this will be an attraction of the other two projects as well.

Designed by Elton J. Moughton, Sanford architect, the buildings of concrete block have been made as roomy, attractive and fireproof as possible. All materials have been furnished to strict specifications, including concrete floors, cement tile roofing and stucco exterior surfaces. The buildings, said Mr. Williams, have been designed with the view of minimum cost of upkeep.

An average apartment has a living room about 12 by 16 feet in size, several bed rooms, 11 by 12 feet, a kitchen 11 by 11 feet in size and a 7 by 7 foot storage room

CASTLE BREWER COURT NEARING COMPLETION

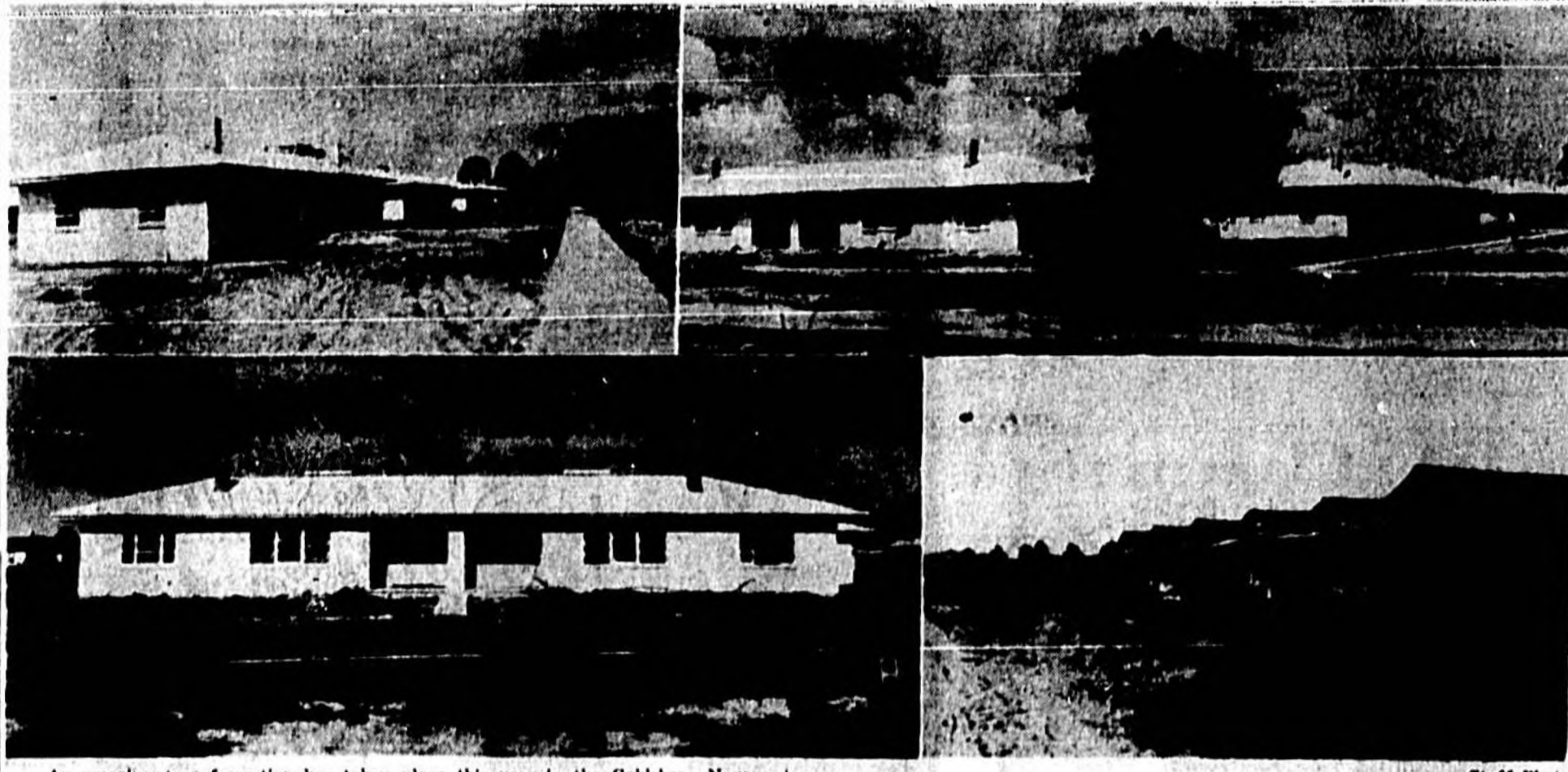

An amazing transformation has taken place this year in the Goldsboro Negro section of Sanford where the City's first low rent, public housing project, Castle Brewer Court, is nearing completion. The pictures above and at left show the modern, concrete block, duplex type of buildings which have replaced small shanties such as those at lower right which are across the street from the project. Costing about \$1,300,000 and with 66 buildings containing 125 apartment units, the project

will take care of about 500 persons now in need of better housing accommodations. The buildings are grouped in court style, and will be surrounded by lawns and landscaping. Playgrounds will be included for the children.

Staff Photo

which houses the fuel oil heater. Bath rooms are of ample size including built in tubs and modern fixtures. Bedrooms have plenty of closet space.

Kitchens include modern electrical appliances including refrigerators and ranges. Sink and cabinet fixtures are provided also. Bradford Builders of Miami are contractors for the project. Richard A. Belsham has charge of the mechanical and electrical engineering. Fred H. Williams directed the civil engineering operations. H. Doyler Marx and Associates have charge of the grading and landscaping.

Ralph T. Cowan, chairman of the board of directors of the Sanford Housing Authority, has devoted much time to the planning and building of the project. The au-

thority includes Harry Lee, vice chairman, The Rev. J. F. McKinley, J. R. Hall, George Williams, Jr., and Elton J. Moughton, Vice Williams, Jr. is attorney for the SHA.

Rentals, instead of being set according to the size or type of apartment, will be based instead on the total annual income of the occupying family, said George Williams, executive secretary of the Sanford Housing Authority.

This rent will amount to about 20 percent of the family income, he pointed out. In order to be eligible to rent an apartment, the tenant may not have an income higher than certain maximums, determined according to the size of the family and the number of children.

Although these standards of income have not yet been set, it has been suggested that \$2,000.00 will be the top for a family of two; \$2,500.00 for families of three, and \$2,800.00 for families of five or more.

These figures refer only to admittance. Since incomes may increase during the period of occupancy, another set of maximum income standards will be set. For continued occupancy, this would be about \$2,500 a year for two persons.

Rentals may be as low as \$18 a month and up to \$42, and will include utilities such as electricity, water and fuel oil.

Preference for rentals will be given to veterans, especially disabled veterans, and to people now living in sub-standard quarters or homes.



Seasonably dried and priced to meet the demand for quality at low prices, the steel chains above show feature a luxurious white-baked enamel finish, padded cushions. (Ketchik Mfg. Co.)

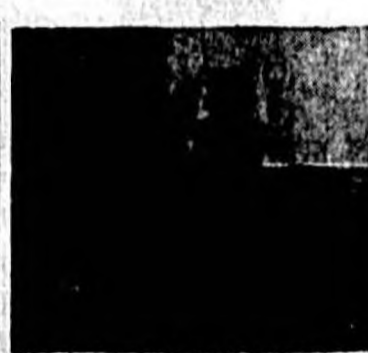

Stretch lines give a new modern look to return glasses in the Goldsboro group shown above. These smart appeal return lounge chairs feature laminated covered spring filled cushions. (Fibre Reed Co.)

The history of Sanford's three new low rental housing projects, Castle Brewer Court, William Clark Court, and Edward Higgins Terrace, goes back to Jan. 26, 1950, when officers of the Sanford Housing Authority, headed by the late Edward Higgins, conferred here with Public Housing Administration officials in regard to the need and extent of new low cost housing in Sanford.

They met with George W. Simons, PHA planning consultant from Jacksonville, and a group from Atlanta, Ga., including Walter E. Conklin and Roger Sullivan of the Project Planning Section, Maury R. Moore of the Lands Section.

In addition to Mr. Higgins, who at that time was manager of the Seminole County Chamber of Commerce and chairman of the board of directors of the SHA, local officials of that group present included George H. Williams, executive director; Fred Williams, engineer; Ralph T. Cowan, who is now chairman of the board, and Elton J. Moughton, architect.

The survey was approved, and it was estimated that it would cost about \$3,000 and take in about 1,500 to 2,000 homes in order to determine the standard of housing for people in the lower income brackets in Sanford.

On Feb. 2, 1950, the crew picked for the survey met with Mr. Simons, to plan the work in order to prepare a report for the PHA. Fred H. Williams was field supervisor of the crew which included Hugh Duncan, T. V. Crawford, Earl Bourquardes, Charles Hobson, Oswald Roberts, Robert von Herbulis, Ralph Lassing and Joe Davis.

The survey of the Sanford area was the first to be made in the entire South under the vast low-rent public housing program then getting started under the Federal Housing Act of 1949. Detailed forms were filled out in regard to both dwellings and tenants.

On Apr. 3, the survey disclosed that of the 2,279 dwelling units occupied by Negro families, 2,100 were of sub-standard classification. Of 306 homes of white tenants surveyed, 259 were sub-standard.

Of the dwelling surveyed, the report showed that 1,140 were considered to be in dilapidated condition. More than two-thirds of these homes had inadequate sanitary facilities.

On the day following the report, the City Commission reached an agreement with the SHA providing for City improvements in connection with the proposed housing project in Goldsboro. These included sewer connections and paving, part of the expense of which was to be defrayed by the Housing Authority.

would not assess taxes against the project, but it was provided that in lieu of taxes, 10 per cent of the shelter rentals would be paid to the City and County. Shelter rent does not include amounts set for utilities.

On July 7 it was reported that the Housing Authority had voted to name the 125 unit project in Goldsboro, Castle Brewer Courts, after the Rev. Castle Brewer, who died 18 years prior and who had been pastor of the St. Paul Baptist Church. He officiated in Sanford for many years, and spent a good portion of his time in the advancement of his race.

At the time of the vote, Mr. Moughton was completing plans for the project to submit to the Atlanta field office of the Federal Housing Administration for approval.

On Aug. 10, the Sanford Housing Authority met at the office of George Williams and adopted a development program for Castle Brewer Court, which it was then estimated would cost more than \$1,425,000.

Five days later the City Commission granted the Housing Authority an option of 60 days duration on two pieces of property in Goldsboro for the project. On Sept. 25, a temporary loan of \$137,000 was made the Public Housing Administration on the project. Up to June 30 of this year PHA loans have totalled \$1,119,713, according to George Williams, were sent late in September to the PHA by Mr. Moughton, Bradford Builders, Inc., of Miami, started construction operations about Dec. 10.

Look at the label when you're buying orange marmalade and make sure you get the style you want. It comes with the peel sliced into thin strips, and it also comes "chopped".

Have a damp cloth beside you when you're cutting a cake that has lots of soft frosting on it, then wipe the knife clean before each cut. This way you won't get cake crumbs onto the frosting and will have better looking slices.

Delicious filling for nut bread to accompany a summer salad: grind equal parts of prunes, raisins, and walnuts together and moisten with meringue or creamy salad dressing.

For Your Real Estate and Insurance Needs



Below are listed the firms and individuals who are able to help you in your Insurance and Real Estate Needs



For Your Insurance Needs
CALL
BOB KARNS
KARNS INSURANCE AGENCY
Phone 877 Room 303 Melach Building
Representing The Travelers Cos.

ST. JOHNS REALTY COMPANY
114 North Park Avenue Sanford, Florida
Phone 1129
WE HAVE LISTINGS OF
GROVES—RANCHES—FARMS—ACREAGE
LAKEFRONT PROPERTIES AND HOMES OF DISTINCTION
A. B. Peterson Realtor Col. P. J. Chesterton Associate A. B. Peterson, Jr. Associate

ROBERT A. WILLIAMS, REALTOR
RAYMOND LUNDQUIST, ASSOCIATE
PHONE 1678
Atlantic National Bank Building

THE HOME INSURANCE COMPANY
ORGANIZED 1849
FRANK L. WOODRUFF, JR.
Insurance—Surety Bonds
202-204 Woodruff Building—Sanford, Florida
CAPABLE
This Agency has represented the Home since 1919
EXPERIENCED

MALCOLM G. MACNEILL
INSURANCE AGENCY
FIRE AUTOMOBILE BONDS
BRUMLEY—PULFESTON BUILDING PHONE 1677

FRED W. BENDER, REALTOR
If You Want It, We Can Get It
Homes
Groves
Acreage
204 South Park Avenue Phone 1600

RAYMOND M. BALL, AGENT
Representing
Eight Leading Insurance Companies
Florida State Bank Building
114 North Park Avenue Phone 900

BROWN REALTY
118 NORTH PARK AVENUE
John D. Brown, Jr.—L. C. Nash
Broker Associate

C. A. WHIDDON, SR.
Realtor
Homes—Home Sites
Acreage—Groves
Ranches—Ranch Land
All Types Of Real Estate
118 South Park Avenue Phone 1281

RAYMOND M. BALL, REALTOR
Homes
Investments
"Everything In Real Estate"
E. D. Highleyman, Associate
Florida State Bank Building
204 Park Avenue Phone 900

W. W. WILLIAMS, REALTOR
W. W. BOLT, ASSOCIATE
114 North Park Avenue
Phone 1129

J. W. HALL, REALTOR
RELIABLE REAL ESTATE SERVICE
Florida State Bank Building
(Ground Floor)
114 North Park Avenue Phone 1129

EDWARD F. LANE, REALTOR
Oldest real estate firm in Sanford
Number of years that we have been in the business and I will give you the best service possible.
Phone 1129
Office 118 Main Street
Sanford, Florida

EDWARD F. LANE, REALTOR
Oldest real estate firm in Sanford
Number of years that we have been in the business and I will give you the best service possible.
Phone 1129
Office 118 Main Street
Sanford, Florida

