





The Sanford Herald

Published in 1938... Sanford, Florida

Subscription rates... per year...

Advertising rates... per line...

Copyright notice... 1939

Printed at the Sanford Herald Press

Sanford, Florida

Telephone 1234

Sanford, Florida

Sanford, Florida

Sanford, Florida

Sanford, Florida

Sanford, Florida

Sanford, Florida

Sanford, Florida

Sanford, Florida

Sanford, Florida

Sanford, Florida

Sanford, Florida

Sanford, Florida

Sanford, Florida

Sanford, Florida

Sanford, Florida

Sanford, Florida

Sanford, Florida

Sanford, Florida

Sanford, Florida

Sanford, Florida

Sanford, Florida

Sanford, Florida

Sanford, Florida

Sanford, Florida

Sanford, Florida

Sanford, Florida

Sanford, Florida

Sanford, Florida

Sanford, Florida

Sanford, Florida

Sanford, Florida

Sanford, Florida

Sanford, Florida

Sanford, Florida

Sanford, Florida

Sanford, Florida

An Outstanding Convention

The 17th annual convention of the Episcopal Diocese of South Florida...

With some of the foremost members of the Episcopal clergy in attendance...

The success of the convention demonstrates not only the opportunity which Sanford has...

To the Rev. Martin Bram who, with almost uncanny attention to the many details...

Jews Strengthened By Their Enemies

Persecution of the Jews such as that which now exists in Germany and certain other countries...

In an analysis of the Jewish problem written from the anthropological viewpoint...

"We go on merrily and righteously nurturing our 'Aryan' imbeciles, morons and criminals...

"Thus we make them better and better, while we get worse and worse. We put the very highest premium upon ability in the Jewish people...

"The Jews are a people who, partly by virtue of their own mixed racial inheritance...

WHILE PRIVATE PROPERTY still exists in Germany...

WHILE PRIVATE PROPERTY still exists in Germany, the right of ownership is a contingent one...

QUINCY S. TREAGRE, manager of a peanut store in Grand Rapids, Mich., reported to police recently that a gunman had robbed his place of \$75.

That Treagre guy said he lost \$75 Saturday, but I say he lost only \$40.20. My boys are asking for a full split and I can't give them \$30 each because I lost money on the job.

Senate Abolishes Gross Receipts Tax

TALLAHASSEE, Apr. 27.—The Senate took the first major step of the session at passing the State's money yesterday...

MAY POLE

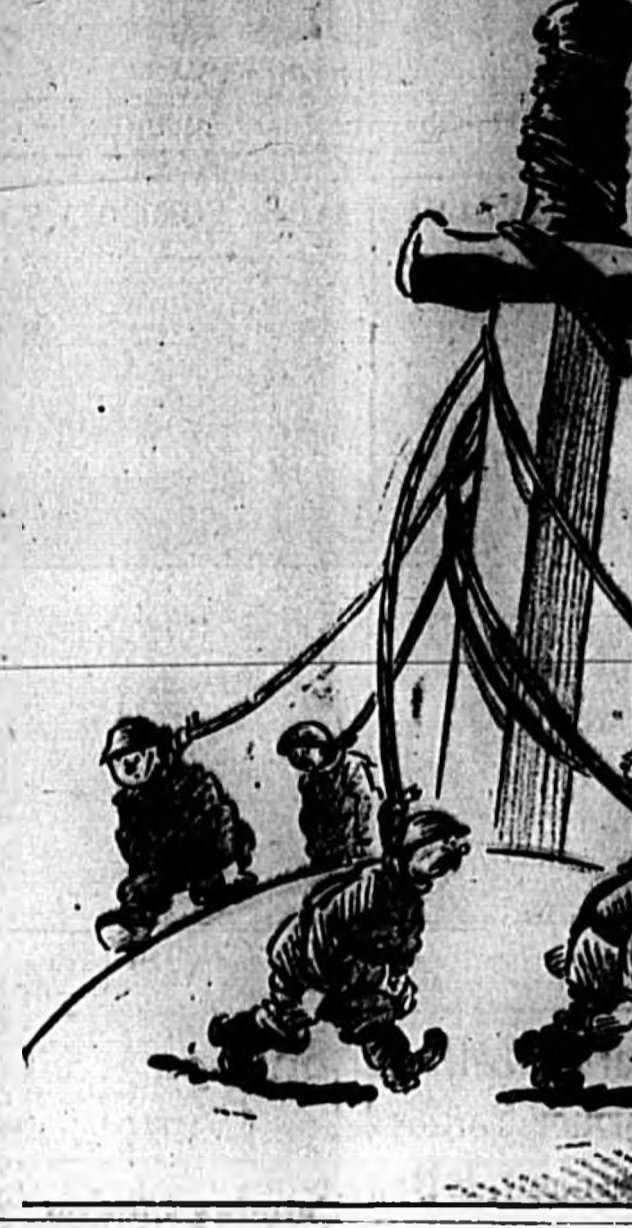

We Are Just Learning—And So Slowly

By WILLIS THORNTON

Like wide-eyed children in an unknown wonderland, we stand in today's world, gazing. We are overwhelmed by the magic possibilities that are all about us.

The judgment of technicians is so universal as to be beyond argument. It has been repeated again and again. We stand for the first time in the world's history in a wonderland in which there could easily be plenty of material things for everyone.

Today we have an unusual condition because there is an excess of materials, an excess of money, and an excess of manpower. All that means to me is that we haven't enough projects to work on.

Why do we say that, because in the past land and a horse were only for the few, it need be so? There is land for all, and building material for all.

SANFORD FORUM

Mr. Roland L. Doss, Editor The Sanford Herald.

In the Herald of April 26th there was published a letter from Mr. Willie Brown commenting on my writing protection for certain Florida mammals now on the endangered list.

I would like to explain briefly to Mr. Brown as well as others who are interested my reasons for the protection of the mammals.

It is my belief that the mammals of Florida are of great value to the State and to the Nation.

Purchasing Power Has Been Tripled By Wage Increases, Reduced Prices

Chicago, Apr. 27.—Price re-distributive, service and allied occupations have been developed around the use of new technological devices.

The Institute, of which William J. Kelly of Chicago is president, studied the price of twenty widely used machine-made products in relation to hourly wage rates in 1914 and today.

In the period studied factory wage rates rose from 24.7 cents an hour to 71.3 cents, and prices of the commodities studied declined 12 percent.

The Institute discussed the over-saving and under-consumption philosophy and its relation to technological advance, and cited the decline of investment in capital facilities.

"National policies expressive of an anti-saving philosophy may appear to be remote from the interests of the average individual, but the problems they involve are the major stumbling blocks to the recovery of employment and purchasing power for millions of American families today.

"The highly developed technological society in America has provided more jobs in proportion to population than have been provided outside of agriculture in any society in the world of which we have record.

"Few occupations have been affected more by mechanization than those in the manufacturing and mechanical industries. Yet employment today in these industries is almost four times as high as in 1870, whereas population is only 1.2 times as large.

"The factory jobs created as a result of industrial mechanization are but a fraction of the total number of jobs developed throughout the country by technological advance.

NUDE PRIVACY

LOS ANGELES, Apr. 27.—When Marion McGuire, film actress and model, posed nude for photographs it was for art's sake and not commercial exploitation, she declared in a \$25,000 damage suit filed yesterday.

YOUR FAVORITE COCKTAIL ON LAKE MONROE

MADE AS YOU DESIRE SANDWICHES JACK'S DEW DROP INN COCKTAIL BAR STEAKS WINES and LIQUORS

SPONSOR AN

TARPON SPRINGS, Apr. 27.—(AP)—C. Paul A. Caldwell of the United States Bureau of Fisheries arrived here yesterday to investigate reports of a mysterious lung disease attacking game fish in the Gulf of Mexico.



It is my belief that the mammals of Florida are of great value to the State and to the Nation.

# Social And Personal Activities

MARY MAXWELL, Society Editor

Telephone 148

## Social Calendar

**THURSDAY**  
The regular meeting of the Townsfolk Club will be held at 7:30 P. M. in the Court House. All are invited to attend. J. G. Sharon will be principal speaker for the evening. The program will also include music and readings.

**FRIDAY**  
The Grammar School Parent-Teacher Association will meet at 10:30 A. M. for installation of officers. Executive board meeting will be held at 10:00 o'clock.  
A May Day program will be presented by the Grammar School students from 8:30 A. M. until 3:30 P. M.  
Alumni of Florida State College for Women will hold a formal banquet at the Mayfair Hotel at 7:30 o'clock. Dr. William G. Dodd, Dean of the College of Arts and Science at Tallahassee, will be guest speaker. For reservations call Mrs. Roy F. Mann, No. 519-M by Wednesday noon.  
"The Wizard of Oz" will be repeated at 10:00 A. M. in the auditorium of the South Side School.

**MONDAY**  
The Circles of the First Methodist Church will meet as follows:  
Circle No. One will hold a covered-dish luncheon at the annex at 12:00 o'clock noon.  
Circle No. Two will meet with Mrs. O. J. Pope, 1915 Sanford Avenue, at 3:00 o'clock.  
Circle No. Three will meet at the home of Mrs. John Hayes, 327 West Ninth Street, at 3:00 o'clock.  
Circle No. Four will meet with Mrs. J. Ross Adams, 1118 Park Avenue at 3:00 o'clock.  
Circle No. Five will meet at 8:00 P. M. with Mrs. Harold Marsh, 706 West Twentieth Street.

**GIRL SCOUT HIKE**  
All girl Scouts are requested to have blanket rolls at the Little House at 2:00 o'clock tomorrow afternoon, and meet at the corner of Twentieth Street and French Avenue at 4:00 o'clock with a nosebag supper and breakfast to hike to Mrs. Fred Williams' place on the Country Club Road to spend the night. In case of rain, the trip will be postponed until next week.

## Madeline Gill Weds William R. Shriner

Mrs. Madeline B. Gill of Lake Helen announces the marriage of her daughter, Madeline Wylie, to William Richards Shriner of Sanford Tuesday afternoon at the Holy Cross Episcopal Church with Rev. Martin J. Bram officiating.  
Attending the couple was the bride's sister, Mrs. H. E. Tooke, and Mr. Tooke. Out of town guests were: Mrs. Gill, Fred Klasing of St. Petersburg, uncle of the bride; Mr. and Mrs. Zack Varnedoe of Thomasville, Ga., and Mrs. M. M. Linoelle of Panama, a sister of the bride.  
Mrs. Shriner is the youngest daughter of Mrs. Gill. She attended school at Florida State College for Women in Tallahassee where she was a member of the Phi Beta Phi Society.  
Mr. Shriner, formerly of Clearwater, moved to Sanford some time ago and is associated in the Sanford Fruit Company with Mr. Tooke.  
After May 1, Mr. and Mrs. Shriner will be at home in the Leffer Apartments, Magnolia Avenue.

## Masonic Home Club Holds Monthly Meet

The Masonic Home Club, Order of Eastern Star, met with Mrs. K. S. Dutton Tuesday at her home on Magnolia Avenue, with the president, Mrs. L. M. Tyre, presiding.  
A number of letters for the Masonic Home were read during the short business meeting. It was announced that the next meeting will be held with Mrs. B. C. Moore and Mrs. L. G. Hill in May.  
Refreshments were served by the hostess, assisted by Mrs. Hill. Present were: Miss Bettie Bryson, Mrs. Hill, Mrs. Charles Kanter, Mrs. J. A. Toll, Mrs. J. S. Jewett, Mrs. W. F. Cowan, Mrs. E. C. Harper, Mrs. C. L. Hewson, Mrs. C. L. Irwin, Mrs. Fordyce Housley, Mrs. Glenn E. McKay, Mrs. W. C. DeCoursey, Mrs. Moore, Mrs. Tyre, and Mrs. Dutton.

## GRAMMAR SCHOOL NOTES

**MRS. CHARLES B. COLE**  
Publicity Chairman  
**MRS. R. L. CALDWELL**  
Press Reporter  
The Grammar School Parent-Teacher Association will meet Friday morning at 10:30 o'clock in the school auditorium. Reports of the nominating committee, Mrs. C. W. Baker, Mrs. Gertrude Page, and Mrs. Adrian Brown, will be heard.  
Mrs. Fred Forward of Maitland, Seminole County Council, P. T. A. president, will install the officers for the ensuing year.  
As this is the final meeting, all parents whose children expect to enter the Grammar School in the Fall are particularly invited to attend the May Day program.  
The program for the May Day exercises is as follows:  
8:30 A. M., Class room visitation.  
10:00 A. M., Executive Board meeting.  
10:30 A. M., Parent-Teacher Association meeting will meet Friday morning at 10:30 o'clock in the school auditorium. Reports of the nominating committee, Mrs. C. W. Baker, Mrs. Gertrude Page, and Mrs. Adrian Brown, will be heard.  
12:00 noon, Lunch.  
1:00-3:30 P. M., Track meet.  
2:00 P. M., Fifth and Sixth Grade soft ball game.  
2:00 P. M., Fifth and Sixth Grade basketball game.

## DANCE NOTICE

There will be a dance at the Geneva Town Hall tomorrow night. It was announced today.

## ROOFING

JOHN GARFIELD  
BLACKWELL'S ISLAND  
ATTRACTION  
Extraordinary!  
FRIDAY 8:15 P. M. ONLY  
ON OUR STAGE  
RUTH GORDON  
WRIGHT'S  
SPRING DANCE REVUE  
With A Talent  
Cast of 50

## Personals

Mrs. George Weinstein is visiting with her sister, Mrs. D. Beckman, in Jacksonville.

Mr. and Mrs. Kenneth W. Robins are celebrating their twentieth wedding anniversary today.

Mrs. J. A. Jones is reported to be critically ill in the Fernald-Laughton Memorial Hospital.

Miss Jean Dean has returned to her home in DeLand after visiting with Miss Marilee Torrance.

Dr. Charles Rivers of Leesburg was guest of his sister, Mrs. Harry Woodruff, and Dr. Woodruff last evening.

Miss Marian Estridge has gone to Knoxville, Tenn., where she is attending Spring dances at the University of Tennessee.

Friends of Mrs. C. E. Elmore will regret to know that she continues to be critically ill at the Fernald-Laughton Memorial Hospital.

Mrs. A. C. Williams has returned from Savannah, Ga., where she visited during the illness of her sister, Mrs. O. W. Douglas, who is reported to be much better.

Dr. S. W. Walker of Bradenton stopped over a short time with Mr. and Mrs. Roby Laing Monday en route to Kansas City, Mo., where he will attend the United Conference of the Methodist Church.

## Dr. Logie Speaks At Women's Club Meet

Dr. A. J. Logie of the State Board of Health in Jacksonville spoke at "Public Health Unit Plans" yesterday afternoon at the Women's Club following the covered-dish luncheon of the Civic Department of the club at 12:30 o'clock.  
The speaker was introduced by Dr. T. P. McDaniel, and gave many helpful suggestions regarding public health. Hostesses for the day were Mrs. Roy Tillis and Mrs. Fred T. Williams, department chairman. During the business meeting which preceded the talk by Dr. Logie, the department voted to write to the Florida congressmen boosting the proposed canal connecting the St. Johns River with the Indian River.

## May Day Celebration Planned For School

"Open House" for parents and friends will be observed tomorrow during the annual May and Health Day of the Grammar School. Exercises will open at 8:30 A. M. and continue until the closing of school in the late afternoon. The first two hours will be taken up with regular class room work, and parents are asked to accompany the children during this period. Regular class form will be carried out.

At 10:10 A. M. a demonstration of the physical education program will be shown on the front campus. This will include group exercises and drills by the boys, and folk dances by the girls.

A short May Day play will be presented in the auditorium at 10:45 o'clock, followed by the installation of new Grammar School Parent-Teacher Association officers by Mrs. Fred Forward of Maitland, president of the Seminole County Council, P. T. A. Health certificates will be awarded by Mrs. Dorothy Lamb. Luncheon will be served at noon in the school cafeteria for both children and parents.

A track meet will be featured during the afternoon between rooms of the fifth and sixth grades. Teachers, in charge of demonstrations are: Mrs. E. J. Routh, relay race and diamond ball throw; Mrs. F. Stine, fifty yard dash and sack race; Mrs. Jack Flynn, standing and tumbling broad jump; Miss Ruby Peters, high jump; Miss Lillian Thornley, small shot throw; Mrs. Gertrude Page, basket ball throw and diamond ball hit; Mrs. G. Quinon Brown, pole vault; Mrs. W. M. McKinnon and Miss Kathryn Lawton, fifth grade girls; Mrs. J. P. Hall and Miss Thornley, sixth grade girls.

Students taking part in each event are as follows:  
1. Foot Race: Bobbie Gut, Duane McStarow, Gerald Irving, Frank Robinson, Louis Temple, Malcolm Mansell, Charles Landman, Walter Stevie, Randall Collins, Amos Vickery, Kelly Smith, Walter Smith, Lindbergh Hall, and John Ponder.  
2. Diamond Ball Hit: Fred Horner, Bramley Owens, J. E. White, Walter Neal, William Hardin, Benjamin Taylor, Bobby Meyer, Charles Gracey, Ralph Cranston, and Frank Johnson.  
3. Diamond Ball Throw: George Dunner, Cawthen Hutchinson, Gerald Walthall, Billy Wilkinson, Vernon Williams, Ralph Bett, Edward Munson, Pete Kennedy, Sammis Smith, and Andrew Benton.  
4. High Jump: Walter Bothen. (Continued on Page 2)

# DOLLAR DAY

### FRIDAY & SATURDAY APRIL 28 & 29th

**SILKS**  
New Spring patterns. Worth up to \$10 yd.  
**2 YDS. FOR 1.00**

One Table  
**LADIES' HATS**  
Value to 3.95  
**CLOSE OUT 1.00**

One Lot Ladies'  
**DRESSES**  
Values Up To 6.95  
**CLOSE OUT 2.95**

Trio Thread. One Pound  
**CONES**  
Worth 59c Lb.  
**2 CONES FOR 1.00**

**CHILDREN'S DRESSES**  
Value to 1.25. One lot to close out—  
**2 for 1.00**  
Another lot value to 1.95  
**1.00 each**



**LADIES' ALL SILK HOSE**  
Irregulars. Also knee lengths.  
**2 prs. for 1.00**

**CHINTZ**  
New patterns. Worth up to 49c yard.  
**4 YDS. FOR 1.00**

**SCRIMS**  
White cream and Ecru. Worth 99c Yd.  
**5 YDS. FOR 1.00**

**HAND BAGS**  
One Lot Close Out Value To 1.25  
**2 FOR 1.00**

**VESTES & COLLARS**  
Worth up to 1.25  
**2 FOR 1.00**

**CHILDREN'S SOX**  
Phoenix new patterns. Patent  
**1 PAIR 1.00**



**TOILET NOVELTIES**  
One lot worth 39c each  
**3 FOR 1.00**  
One lot worth 69c each  
**2 FOR 1.00**

**BATH TOWELS**  
1-1/2 x 3-1/2 Value for 1.00  
**5 FOR 1.00**

**KOTEX**  
**5 BOXES 1.00**

**BRASSIERES**  
One lot close out  
**2 FOR 1.00**

One lot Fabric and  
**LACE GLOVES**  
Worth 1.00  
**2 FOR 1.00**

Fancy  
**BUTTONS**  
Special  
**10c CARD**  
Lilly Mercerized Crochet  
**THREAD**  
All colors. Worth 25c ball.  
Special  
**6 FOR 1.00**

**SHEETS**  
Cannon best grade  
**81 x 99 FOR 1.00**  
FREE to all children Saturday, one Tom Sawyer "COME RACK" RUBBER BALL while they last.

**Brown SHEETING**  
Extra heavy. 36 in wide  
**10 YDS. FOR 1.00**

Ladies'  
**LEATHER BELTS**  
Worth 1.00 Special  
**2 FOR 1.00**

One table mostly short lengths  
Percale and Sheet  
**MATERIALS**  
Value 25c Yd. Special  
**10 YDS. 1.00**  
Best grade Percale  
**PRINTS**  
**5 YDS. 1.00**

**WASH GOODS**  
Assorted Patterns  
Worth to 59c yd.  
**4 YDS. FOR 1.00**

**ONE LOT Corsets**  
Worth up to 5.00.  
Special For  
**1.95**

Colorful  
**SHEETS**  
Made by Cannon  
**22 x 99 worth 1.29**  
**SPECIAL FOR 1.00**  
Only 2 to customer

One Lot of  
**RUGS**  
Worth 1.14  
**1.00 EACH**



Men's  
**STRAW HATS**  
Panamas, leghorns, sailors, etc.  
Any Hat Above  
**1.95**  
Allow 1.00 Off

**SPORT SHIRTS**  
Men's and Boys'  
Solid and fancy.  
**SPECIAL 1.00**

Men's  
**SILK TIES**  
New patterns worth 65c each  
**2 FOR 1.00**

Men's  
**DRESS SHIRTS**  
Colored and white. Tubenized collar.  
**EXTRA VALUE 1.00**

Men's  
**ELASTIC TOP SOX**  
Assorted Colors  
**4 PAIR FOR 1.00**

Men's Universal  
**PAJAMAS**  
Worth to 1.69  
**SPECIAL 1.00**

Boys'  
**SHIRTS & BLOUSES**  
Tom Sawyer. Broken sizes in cents for 25c and 1.00 values.  
**2 FOR \$1.00**

**BOYS' SHORTS**  
Tom Sawyer  
New Shipment.  
**SPECIAL FOR 1.00 PR.**

**MEN'S SLACKS**  
Elastic top and regular  
**3 FOR 1.00**

## YOURS FOR COOL SUMMER DRESSES

Styled for Summer

### Street Frocks

# 1.98

- WASHABLE COLORS
- NEW STYLES
- BREWOOD QUALITY

Fine quality sharkskins—rich rayon crepes—They're well made, delightfully trimmed. Lots of styles and colors to choose from.

Lovely New Styles!  
**Tub Frocks**  
Bargain Priced! **49c**

Dainty bathies, velvies and novelties in fast color prints. They're so attractive, you'll want several! Sizes 14 to 22.

Cool and Lovely!  
**Cotton Frocks**  
Changing Styles! **98c**

For street, sports and "round-the-house" frocks, blouses, novelties and novelty sets. Fast colors! 14-22. Grand Values!



# The YOWELL Co.

## SANFORD FLA.



# Social And Personal Activities

MARY MAXWELL, Society Editor

Telephone 148

## Social Calendar

### Madeline Gill Weds William R. Shriner

Mrs. Madeline B. Gill of Lake Helen announces the marriage of her daughter, Madeline White, to William Richards Shriner of Sanford Tuesday afternoon at the Holy Cross Episcopal Church with Rev. Martin J. Bram officiating.

Attending the couple was the bride's sister, Mrs. H. E. Tooke, and Mr. Tooke. Out of town guests were: Mrs. Gill, Fred Klasinger, uncle of the bride; Mr. and Mrs. Zack Varneade of Thomasville, Ga., and Mrs. M. M. Linselle of Panama, a sister of the bride. Mrs. Shriner is the youngest daughter of Mrs. Gill. She attended school at Florida State College for Women in Tallahassee where she was a member of the Pi Beta Phi Sorority.

### Masonic Home Club Holds Monthly Meet

The Masonic Home Club, Order of Eastern Star, met with Mrs. K. S. Dutton Tuesday at her home on Magnolia Avenue, with the president, Mrs. L. M. Tyre, presiding.

A number of letters for the Masonic Home were read during the short business meeting. It was announced that the next meeting will be held with Mrs. B. C. Moore and Mrs. L. G. Hill in May.

Refreshments were served by the hostess, assisted by Mrs. Hill. Present were: Mrs. Hill, Mrs. Charles Kanter, Mrs. J. A. Tull, Mrs. J. S. Jewett, Mrs. W. F. Cowan, Mrs. E. C. Harper, Mrs. C. L. Hewson, Mrs. C. L. Irwin, Mrs. Fordyce Russell, Mrs. Glenn E. McKay, Mrs. W. C. DeCoursey, Mrs. Moore, Mrs. Tyre, and Mrs. Dutton.

### GRAMMAR SCHOOL NOTES

MRS. CHARLES B. COLE, Publicity Chairman, and MRS. E. L. CALDWELL, Press Reporter. The Grammar School Parent-Teacher Association will meet Friday morning at 10:30 o'clock in the school auditorium. Reports of the nominating committee, Mrs. C. W. Baker, Mrs. Gertrude Page, and Mrs. Adrian Brown, will be heard.

### DANCE NOTICE

There will be a dance at the Genery Hall tomorrow night. It was announced today.

## Personals

Mrs. George Weinstein is visiting with her sister, Mrs. D. Beckman, in Jacksonville.

Mr. and Mrs. Kenneth W. Robbins are celebrating their twentieth wedding anniversary today.

Mrs. J. A. Jones is reported to be critically ill in the Fernald-Laughton Memorial Hospital.

Miss Jean Dean has returned to her home in DeLand after visiting with Miss Marlene Torrance.

Dr. Charles Rivers of Leesburg was guest of his sister, Mrs. Harry Woodruff, and Dr. Woodruff last evening.

Miss Marian Estridge has gone to Knoxville, Tenn., where she is attending Spring dances at the University of Tennessee.

Friends of Mrs. C. E. Elmore will regret to know that she continues to be critically ill at the Fernald-Laughton Memorial Hospital.

Mrs. A. C. Williams has returned from Savannah, Ga., where she visited during the illness of her sister, Mrs. O. W. Douglas, who is reported to be much better.

Dr. S. W. Walker of Bradenton stopped over a short time with Mr. and Mrs. Roby Lang Monday en route to Kansas City, Mo., where he will attend the United Conference of the Methodist Church.

### Dr. Logie Speaks At Women's Club Meet

Dr. A. J. Logie of the State Board of Health in Jacksonville spoke at "Public Health Unit Plans" yesterday afternoon at the Women's Club following the covered-dish luncheon of the Civic Department of the club at 12:30 o'clock.

The speaker was introduced by Dr. T. F. McDaniel, and gave many helpful suggestions regarding public health. Hostesses for the day were Mrs. Roy Tillis and Mrs. Fred T. Williams, department chairman. During the business meeting which preceded the talk by Dr. Logie, the department voted to write to the Florida congressmen boosting the proposed canal connecting the St. Johns River with the Indian River.

## May Day Celebration Planned For School

"Open House" for parents and friends will be observed tomorrow during the annual May and Health Day of the Grammar School. Exercises will open at 8:30 A. M. and continue until the closing of school in the late afternoon. The first two hours will be taken up with regular classroom work, and parents are asked to accompany the children during this period. Regular class form will be carried out.

At 10:10 A. M. a demonstration of the physical education program will be shown on the front campus. This will include group exercises and drills by the boys, and folk dances by the girls.

A short May Day play will be presented in the auditorium at 10:45 o'clock, followed by the installation of new Grammar School Parent-Teacher Association officers by Mrs. Fred Forward of Maitland, president of the Seminole County Council, P. T. A. Health certificates will be awarded by Mrs. Dorothy Lamb. Luncheon will be served at noon in the school cafeteria for both children and parents.

A track meet will be featured during the afternoon between rooms of the fifth and sixth grades. Teachers in charge of demonstrations are: Mrs. E. J. Routh, relay race and diamond ball throw; Mrs. F. Stine, fifty yard dash and sack race; Mrs. Jack Flynn, standing and running broad jump; Miss Ruby Peters, high jump; Miss Lillian Thornley, small shot throw; Mrs. Gertrude Page, basket ball throw and diamond ball hit; Mrs. Quinon Brown, pole vault; Mrs. W. M. McKinnon and Miss Kathryn Lawton, fifth grade girls; Mrs. J. P. Hall and Miss Thornley, sixth grade girls.

Students taking part in each event are as follows: 1. Foot Race: Bobbie Gut, Duane McStarow, Gerald Iosling, Frank Robinson, Louis Temple, Malcolm Macneil, Charles Lundin, Walter Stowe, Randall Collins, Amos Vickery, Kelly Smith, Walter Smith, Lindbergh Hall, and John Ponder.

2. Diamond Ball Hit: Fred Hogan, Bentley Owens, J. C. White, Walter Beal, William Hardin, Benjamin Taylor, Bobby Meyer, Charles Gracey, Ralph Cranston, and Frank Johnson.

3. Diamond Ball Throw: George Dorney, Caswell Hutchinson, Gerald Walthall, Billy Wilkinson, Vernon Williams, Ralph Bett, Edward Munson, Pete Kennedy, Sammie Smith, and Andrew Benton.

4. High Jump: Walter Behen. (Continued on Page 8)

# DOLLAR DAY

## FRIDAY & SATURDAY APRIL 28 & 29th

**SILKS**  
New Spring patterns. Worth up to 89c yd.  
**2 YDS. FOR 1.00**

One Table  
**LADIES' HATS**  
Value to 3.95  
**CLOSE OUT 1.00**

One Lot Ladies'  
**DRESSES**  
Values Up To 6.95  
**CLOSE OUT 2.95**

Two Thread. One Pound  
**CONES**  
Worth 50c Lb.  
**2 CONES FOR 1.00**

**CHILDREN'S DRESSES**  
Value to 1.25. One lot to close out—  
**2 for 1.00**  
Another lot value to 1.95  
**1.00 each**



**LADIES' ALL SILK HOSE**  
Irregulars. Also knee lengths.  
**2 prs. for 1.00**

**CHINTZ**  
New patterns. Worth up to the yard.  
**4 YDS. FOR 1.00**

**SCRIMS**  
White, Cream and Ecru. Worth 79c Yd.  
**5 YDS. FOR 1.00**

**HAND BAGS**  
One Lot Close Out Value to 1.25  
**2 FOR 1.00**

**VESTEES & COLLARS**  
Worth up to 1.35  
**2 FOR 1.00**

**CHILDREN'S SOX**  
Phoenix new patterns. Worth 1.00  
**1 PAIR 1.00**



**NOVELTIES**  
One lot worth 39c each  
**3 FOR 1.00**  
One lot worth 69c each  
**2 FOR 1.00**

**BATH TOWELS**  
Extra Value for 79c  
**5 FOR 1.00**

**KOTEX**  
**5 BOXES 1.00**

**BRASSIERES**  
One lot close out  
**2 FOR 1.00**

One lot Fabric and  
**LACE GLOVES**  
Worth 1.00  
**2 FOR 1.00**

Fancy  
**BUTTONS**  
Special  
**10c CARD**  
Lilly Mercerized Crochet  
**THREAD**  
All colors. Worth 25c ball.  
Special  
**6 FOR 1.00**

**SHEETS**  
Cannon best grade  
**81 x 99 FOR 1.00**  
FREE to all children Saturday, one Tom Sawyer "COME BACK" RUBBER BALL while they last.

**Brown SHEETING**  
Extra heavy 36 in wide  
**10 YDS. FOR 1.00**

Ladies'  
**LEATHER BELTS**  
Worth 1.00 Special  
**2 FOR 1.00**

One table mostly short length  
**PERALS and Sheet MATERIALS**  
Value 25c Yd Special  
**10 YDS. 1.00**  
Best Grade Peral  
**PRINTS**  
**5 YDS. 1.00**

**WASH GOODS**  
Assorted Patterns  
Worth to 59c yd.  
**4 YDS. FOR 1.00**

ONE LOT  
**Corsets**  
Worth up to 5.00.  
Special For  
**1.95**

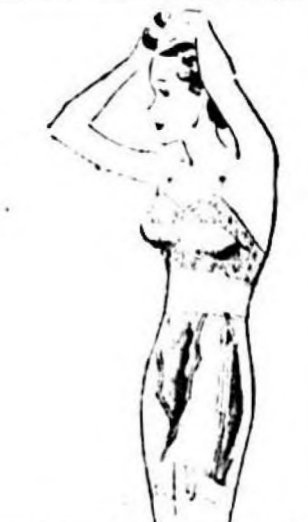

Colored  
**SHEETS**  
Made by Cannon  
22 x 99 worth 1.29  
**SPECIAL FOR 1.00**  
Only 2 to customer

One Lot of  
**RUGS**  
Worth 1.19  
**1.00 EACH**

Men's  
**STRAW HATS**  
Pannamas, leghorns, sailors, etc.  
Any Hat Above  
**1.95**  
Allow 1.00 Off

Men's  
**DRESS SHIRTS**  
Colored and white. Tynbenized collar.  
**EXTRA VALUE 1.00**

Boys'  
**SHIRTS & BLOUSES**  
Tom Sawyer. Broken sizes in 1938-39. 39c and 1.00 values.  
**2 FOR \$1.00**

**SPORT SHIRTS**  
Men's and Boys'  
Solid and fancy.  
**SPECIAL 1.00**

Men's  
**ELASTIC TOP SOX**  
Assorted Colors  
**4 PAIR FOR 1.00**

**BOYS' SHORTS**  
Tom Sawyer  
New Shipment.  
**SPECIAL FOR 1.00 PR.**

Men's  
**SILK TIES**  
New patterns worth 65c each  
**2 FOR 1.00**

Men's Universal  
**PAJAMAS**  
Worth to 1.69  
**SPECIAL 1.00**

**MEN'S SLACKS**  
Elastic top and regular  
**3 FOR 1.00**

## YOURS FOR COOL SMARTNESS SUMMER DRESSES

Styled for Summer

### Street Frocks



Lovely New Styles!  
**Tub Frocks**  
Bargain Priced!  
**49c**

Dainty batiste, voiles and percales in fast color prints. They're so attractive, you'll want several! Sizes 14 to 22.

Cool and Lovely!  
**Cotton Frocks**  
Changing Styles!  
**98c**



For street, sports and "round-the-house" frocks, blouses, handkerchiefs and novelty accessories! Colors 14-22. Grand values!

## THE YOWELL'S

# The YOWELL Co.

SANFORD

FLA.

## ITZ

Last Times Tonight

### "ST. LOUIS BLUES"

WITH DOROTHY LAMOUR LLOYD NOLAN

Coming Fri. & Sat. 3 MESQUITEERS

### IN "THE NIGHT RIDERS"

Also

THE "TOWN SHERIFFS" DISCOVERY

## ION GARFIELD

## BLACKWELL'S STAND

ATTRACTION Extraordinary!

FRIDAY 8:15 P. M. ONLY

ON OUR STAGE RUTH GORDON WRIGHT'S

## SPRING DANCE REVUE

With A Selected Cast

One 101 50

## ROOFING

## FACTORY

## ICES

## EVERWEAR

## EVERWEAR

## EVERWEAR

## EVERWEAR

## EVERWEAR

## EVERWEAR

## EVERWEAR

## EVERWEAR

### Aid From Russia Would Give Edge to Democracies

Britain, Germany Tie For First Place In Military Potency

By ALEXANDER GEORGE

WASHINGTON, Apr. 27.—Which of Europe's two great combinations of powers is the stronger?

A composite appraisal of the major factors in all-around war-making effectiveness, made for the A. P. Feature Service by three well-qualified military experts, gives the Franco-British alliance a small margin of superiority over the Rome-Berlin axis.

Those experts rate the relative strength of Great Britain, Germany, France and Italy in five principal categories of military effectiveness: army, navy, air force, industrial production and general resources (money and raw materials).

Democracies Have An Edge Giving five points for No. 1 ranking, four points for second and so on in each of the five classifications, the British-French alliance scores 33 and the German-Italian combination, 30.

The experts also rate Russia, the one big "outside" European power, and her score is 12. Should the huge Soviet nation become definitely aligned with Britain and France, the 11 to 10 lead of the democracies would be boosted to a 9 to 6 ratio. British and the expanded Third Reich of Adolf Hitler tie for first place in all-around military potency, each piling up 18 points. France's 15 points to Italy's 12 gives the lead to the alliance.

Britain gets two firsts, naval power and resources; Germany two firsts, air force and an industrial production geared to a war-time basis and France one first, the biggest well-trained army and officer corps.

Two Factors Cut Russia's Despite the Russian army's tremendous manpower—trained reserves number an estimated 16,500,000 to France's 5,000,000, Italy's 5,000,000 and Germany's 3,500,000—it is ranked fourth because of the uncertain caliber of the Soviet officer corps and equipment as well as Russia's remoteness from a likely European war scene.

The experts say that German superiority in air strength and in immediate ability to replace war materials indicates the Reich would be the outstanding powerhouse in the early stages of such a war, perhaps for as long as two years.

Britain's great financial power, they predict, would eventually enable her to forge to the lead in munitions and other strategic materials. But it would not begin to turn the tide until the middle or later stages of a prolonged conflict. That is assuming Britain and France could weather the onslaughts of Germany's aerial might.

TATTER SAVES SUSPECT CHICAGO, Apr. 27.—(AP)—A tattered piece of cloth on a grocery window sill saved Stanley Males, 26, from a possible sentence to prison yesterday.

He said the tatter was part of a burglar's shirt-tail which caught on a nail as he fled from a grocery March 24. But it didn't match the torn shirt of Males, who had been suspected.



Washington rumors hint at search for successor to Secretary of Navy Claude A. Swanson, above, who long has been ill, but also point out that President Roosevelt's choice, another important post for him.

### MARKET REPORT

Daily report of sales of Florida & vegetable at the Sanford State Farmers' Wholesale Market to truckers, carlot assemblers & other dealers for a 24 hour period ending at 12:01 A. M. today, as reported by J. J. Michael, manager, to the Federal-State Market News Service.

### STORIES IN STAMPS



Llama—South America's Beast of Burden

The history of the llama goes back to the earliest civilizations in South America. For apparently this mountain "sheep" was used as a beast of burden by the first inhabitants.

Generally, the llama is designated as the larger of the two domesticated members of the camel tribe indigenous to South America. The llama is a domesticated type of the wild guanaco which has been used as a beast of burden for untold centuries. It is found chiefly in southern Peru and is generally larger than the guanaco, is usually white spotted with brown or black. Occasionally the llama is entirely black.

They are exceptionally sure-footed, possessed of amazing endurance so that they closely resemble the mule in this respect. They are able to carry about 100 pounds. The early invading Spaniards used to ride them and the llama was able to carry the average man several miles in a day.

But the llama was careful never to be used as a beast of burden for the Spanish account, for if the rider pushed him on when the llama was tired, the animal quickly turned and spit on the fellow. The llama spit is decidedly offensive.

One of these is the vicuna. The animal eats little, can go four or five days without water. One is shown is above on a new Bolivian stamp. (Copyright, 1933, NEA Service, Inc.)

GEORGIA SUGAR CURED BACON OR PICNIC HAMS 15c lb.



GOLDEN RIPE BANANAS 10 lbs. 16c

### QUALITY MEATS

YOUNG TENDER STEER BEEF

Square Cut Chuck Roast lb. 15c

Sirloin or T-Bone steak lb. 19c

White Bacon lb. 10 1/2c

White Boiling Bacon lb. 7 1/2c

Pure Hog Lard 4-lb. ctn. 35c

Bulk Compound 2 lbs. 17c

COUNTRY PIG PORK CUT COUNTRY STYLE

Hams lb. 17c Shoulders lb. 15c

Backbone lb. 15c Sides lb. 12 1/2c

Lamb Shoulders lb. 15c

Bacon Squares lb. 15c

SMOKED SAUSAGE PAN SAUSAGE RIB BEEF STEW lb. 10c

### Garden-fresh Vegetables

Green Lima Beans 3 lbs. 10c

Green Beans 3 lbs. 10c

Yellow Squash 4 lbs. 10c

Beets or Carrots 3 bunches. 10c

White Potatoes 10 lbs. 12c

Black Eye Peas 2 lbs. 15c

Fresh Tender Corn doz. 39c

Cooking Onions 3 lbs. 10c

Large Juicy Grapefruit each 1c

Choice Cucumbers each 1c

Large Crisp CELERY 5c

Fancy Iceberg Lettuce 5c

### NBC-SALE

Cream Filled Sandwich lb. 22c

Fig Bars lb. 15c

Shredded Wheat 2 for 23c

Saltangus lb. 25c

### Super Specials Friday Only

Fresh Strawberries qt. 10c

Premium Bacon lb. 29c

Maxwell House Coffee 23 1/2c

Swift's Jewel, 4-lb. ctn. 35c

Paper Napkins 80 count 5c

### 1c SALE 1c SALE

MEDIUM RINSO WITH PURCHASE LARGE PACKAGE 21c

LIGHT HOUSE CLEANSER 10c

PACKAGE SAFETY MATCHES 1c

COUNTRY ROLL BUTTER lb. 25c

Florida Eggs doz. 25c

Pure Cane gal. 45c

Florida Syrup 1/2 gal. 23c

Field Peas and Snaps 3 for 25c

SHAMROCK FLOUR 24 lbs. 55c 10 lbs. 27c 12 lbs. 35c 5 lbs. 15c

Peach Pear Preserves 23c

Jell or Pudding 3 for 10c

Pillsbury's Farina 10c

Meal or Grits 4 lbs. 7c

Blue Rose Rice 4 lbs. 15c

### WHITE HOUSE MILK

Unsweetened—Evaporated

3 tall cans 17c

### TUB BUTTER

Fresh, Pure Creamery

Pound 27c

Butter 1 lb. ctn. 29c

### BEANS PRESERVES

ANN PAGE TEA 19c

PLAIN OR SELF RISING FLOUR 33c

COLD STREAM SALMON 10c

SHRIMP KING COMPOUND 9c

PARTIDA CLEANING Tissue 3 pkgs. 25c

TRIPLE O'GRANOR PEANUT BUTTER 23c

Tea 23c

Soups 2 for 27c

MINI STRAINED Baby Foods 25c

RED BEANS 2—22 oz. cans 15c

TUNA FISH FLAKES 25c

LAYING MASH 25 lb. bag 63c

DAIRY FEED 100 lb. bag \$1.79

### HOUSE CLEANING ITEMS!

BRUSHES 21c

BRUSHES 37c

Mops No. 16 6 1-2 oz. each 15c

Cleaner 2 cans 9c

Ammonia 10 oz. bottle 10c

Fuller 10 qt. size 25c

Shoulder Roast lb. 23c

Sirloin Steak lb. 28c

Pork Liver lb. 15c

American Cheese 49c

Wheeler Fillets 6 for 25c

Bacon Squares lb. 28c

### FANCY BLUE ROSE RICE

5 lbs. 15c

### A & P BAKER'S HOME STYLE BREAD

Fresh-Sliced for Convenience 13-oz loaf 5c

### FRESHLY ROASTED EIGHT O'CLOCK COFFEE

Mild and Mellow Pound 15c

### NBC RITZ BUTTER COOKIES

2 for 17c

### PEACHES 2 No. 2 1-2 cans 25c

### CORNED BEEF

1 lb. pkg. 21c

### BANANAS 4 lbs. 15c

### GREEN BEANS 2 lbs. 15c

### CARROTS bunch 5c

### ENGLISH PEAS 2 lbs. 15c

### SQUASH pound 5c

### TOMATOES pound 10c

### P & G SOAP ITEMS!

Toilet Soap Camky 2 bars 11c

Ivory Soap 2 med. bars 11c

Ivory Flakes 1gc. pkg. 21c

White Naptha P. & G. Soap 3 big bars 10c

Soap 5 for 30c

Chinso 1gc. pkg. 21c

Oxydol sm. pkg. 9c lg. pkg. 21c

Selox 5c

### COMPETE WITH NAZIS

BUCHAREST, Apr. 27.—(AP)—Establishment of a large dye and chemical industry in Romania to compete directly in the Balkans with I. G. Farben, Germany's famous dye trust, is one of the main objectives of the British trade delegation now in Bucharest, an authoritative source said yesterday.

### DIVORCE GRANTED

RAPID CITY, S. D. Apr. 27.—(AP)—Mrs. Mary Senate Hovens Stewart, daughter of W. W. Hovens, first assistant postmaster general of the United States, Tuesday was granted a divorce from John Alexander Stewart by Circuit Judge A. R. Demu.

### SHAMROCK FLOUR

24 lbs. 55c 10 lbs. 27c 12 lbs. 35c 5 lbs. 15c

### PEACH PEAR PRESERVES

23c

### JELL OR PUDDING

3 for 10c

### PILLSBURY'S FARINA

10c

### MEAL OR GRITS

4 lbs. 7c

### BLUE ROSE RICE

4 lbs. 15c

### SHAMROCK FLOUR

24 lbs. 55c 10 lbs. 27c 12 lbs. 35c 5 lbs. 15c

### PEACH PEAR PRESERVES

23c

### JELL OR PUDDING

3 for 10c

### PILLSBURY'S FARINA

10c

### MEAL OR GRITS

4 lbs. 7c

### BLUE ROSE RICE

4 lbs. 15c

### A & P FOOD STORES

Owned and Operated by The Great Atlantic & Pacific Tea Co.

### SHAMROCK FLOUR

24 lbs. 55c 10 lbs. 27c 12 lbs. 35c 5 lbs. 15c

### PEACH PEAR PRESERVES

23c

### JELL OR PUDDING

3 for 10c

### PILLSBURY'S FARINA

10c

### MEAL OR GRITS

4 lbs. 7c

### BLUE ROSE RICE

4 lbs. 15c

### Spring House Cleaning Sale!

#### P & G Soap

3 for 10c

#### Oxydol

Large 19c Small 7 1/2c

#### Large 19c Small 7 1/2c

#### Small 7 1/2c

#### CHIPSO

Large 19c Small 7 1/2c

#### Large 19c Small 7 1/2c

#### Small 7 1/2c

#### Small 7 1/2c

#### Small 7 1/2c

#### Small 7 1/2c

#### Small 7 1/2c

#### Small 7 1/2c

#### Small 7 1/2c

#### Small 7 1/2c

#### Small 7 1/2c

#### Small 7 1/2c

#### Small 7 1/2c

#### Small 7 1/2c

#### Small 7 1/2c

#### Small 7 1/2c

#### Small 7 1/2c

#### Ivory Flakes

Large 21c Small 15c

#### Ivory Soap

Large 21c Small 15c

#### Ivory Soap

Large 21c Small 15c

#### Ivory Soap

Large 21c Small 15c

#### Ivory Soap

Large 21c Small 15c

#### Ivory Soap

Large 21c Small 15c

#### Ivory Soap

Large 21c Small 15c

#### Ivory Soap

Large 21c Small 15c

#### Ivory Soap

Large 21c Small 15c

Welfare Programs Greatly Increase Florida's Income

Federal Outlay Totals Approximately \$30,000,000 Yearly

JACKSONVILLE, Apr. 27.—Florida's refusal to participate in the various welfare programs administered or served by it would reduce the state's income nearly \$30,000,000 per year, according to the semi-annual report of the State Welfare Board for the period ending Dec. 31, 1938, recently released.

Agencies served or administered by the Board brought \$14,875,000 into Florida for the last six months of last year, the report stated.

The federal outlays were broken down as follows: Old Age Assistance, \$1,250,000; Aid to the Blind, \$24,000,000; Aid to Dependent Children, \$21,778,000; Child Welfare Services, \$12,100,000; Surplus Commodities, \$1,045,000; WPA, \$1,000,000; Public Works, \$1,000,000; CCC, \$254,000; NYA, \$250,000.

Each dollar of state money expended for administrative expenses brought a return of \$41.26, the report stated.

The Welfare Board, in addition to administering old age assistance, aid to the blind, and aid to dependent children, also administers child welfare services, serves as selecting agent for the CCC, certifies for the WPA, and the NYA, and certifies for and administers surplus commodities and clothing furnished in WPA sewing rooms.

Since the report was issued, disbursements for old age assistance, aid to dependent children and aid to the blind have increased and during the present month were at the rate of more than \$7,000,000 annually.

NICARAGUAN HONORED

BATON ROUGE, La., Apr. 27.—President Anastasio Somoza of Nicaragua will be awarded an honorary doctor of laws degree next Tuesday by Louisiana State University. President James M. Smith of L. S. U. announced last night.

RENO HOLDUP

RENO, Nev., Apr. 27.—(AP)—Two well-dressed young men held up a night clerk and a bellboy at one of Reno's leading hotels (El Cortez) yesterday and escaped with between \$500 and \$600 in cash and checks from the office safe.



LORD LOTMAN, above, whose appointment as Britain's ambassador to the United States was announced recently, will succeed Sir Ronald Lindsay the present ambassador.

Wage Reports To Social Security Are Found Correct

Examination of more than 70,000 old-age insurance accounts, at the request of wage earners desiring statements of their reported earnings, has revealed that less than 2 percent show a difference between the total as reported by the employers and that which he neither believed should be credited to him, according to Paul K. Weaver, the Social Security Field Office Manager, in Orlando.

Approximately 4.57 percent of all the requests received by the Bureau of Old-Age Insurance came from the States in this region, according to Mr. Weaver. These include Alabama, Florida, Georgia, Mississippi, South Carolina and Tennessee. The largest number, about 34 percent, came from New York State, and the smallest percentage of requests, 2.21, came from the Rocky Mountain States.

Mr. Weaver explained that John J. Corson, director of the Bureau of Old-Age Insurance, had announced in June 1938 that statements of wage credits for 1937 could be obtained for the making. It was also stated at that time that, for the wage earner's convenience, post-card inquiry forms had been made available at all Social Security Board field offices. An employee, it was suggested, could obtain one of these forms either by writing to the manager of the office or by a personal call.

It was also explained that the manager would assist any applicant in filling out and in answering any questions concerning the old-age insurance problem. Since then these forms have been made available by many union labor headquarters, offices of business executives, and other organizations.

The greater part of the requests for statements of earnings, Mr. Weaver explained, have come from workers who had some doubt that the wages they had earned had been reported by their employers. To all requests the Bureau of Old-Age Insurance has replied promptly and in many cases has been able to locate the missing wage items and credit them to the wage earner's account. In cases where the Bureau's counting section of the Bureau has not been able to do this, it has referred the inquiry to the Board's field office managers who personally interview the employer.

Scientists Seek Insect Resistant Crops From Cross-Breeding Plants

By JACK THOMPSON WASHINGTON, Apr. 27.—(AP)—Uncle Sam's seed doctors are working on a new kind of preventive medicine for farm illnesses—breeding new seed varieties to make plants bug proof.

For years they've been concentrating on plant resistance to such blights as stinking smut, rust, bunt. Now they're going into a campaign to make crops at least partly immune to bugs. Department of Agriculture seed men have selected the Hessian fly as insect enemy No. 1.

Later, they may tackle seed-bred resistance to other insects—the chinch bug, that eats into midwestern corn and the sorghum green bug in oats, joint worm in wheat.

But right now they're concentrating on a search for varieties of wheat that already show resistance to the Hessian fly. Then they can cross partly resistant wheats with other breeds to get a product the black, mosquito-like Hessian fly won't like.

One bee-resistant wheat, wheat already has been developed by the Kansas state experimental station in cooperation with the Department of Agriculture. It's called "Kawvale" and is partly resistant to the type of Hessian fly found in the hard-wheat area of central Kansas. Its kernels are long, pointed and rather thin.

But Kawvale does not show the same resistance to the pesky Hessian fly of eastern Kansas and the eastern farm states. It also has a tendency to shatter from the heads when fully ripe. That makes it unsuitable for harvesting with a combine. Part of the grain trade objects to Kawvale, too, because it cannot be classified as a hard or a soft wheat. The Department of Agriculture does not give it complete endorsement.

However, it may work as a cross with varieties of higher quality. Kawvale has proved that it is bug resistant because Hessian fly larvae die after they hatch and crawl into its stems.

The Department, in cooperation with state experimental stations, is continuing also to work on disease-resistant seeds and plants. It hopes soon to announce a variety of oats that may prove to be the most important oat cross made in the U. S.

It is called "Boone" after an Iowa county. It's a selected strain from the cross-breeding of an Iowa and a South American variety and its resistant to three serious oat ailments—smut, stem and leaf rust.

Boone has proved itself in Iowa and will be ready for distribution in that state in the summer of 1940.

Department experts also look for continued increase in the use of Thatcher Sprink wheat developed in cooperation with research in Minnesota. It is resistant to the stem rust that periodically sweeps Minnesota and the Dakotas.

Drivers' License Law Is Introduced

TALLAHASSEE, Apr. 27.—The recommended safety measure by the Florida Safety Council for a state-wide drivers' license and State Highway Patrol has now been introduced in both houses.

These bills have had statewide endorsement from all civic groups. Senate bill 227 was introduced by Senators Hodges and Graham last Friday, while 15 representatives introduced the measure in the House, which is House Bill 369.

Asher Frank, Director, stated that these measures should be passed as they mean the saving of lives and a reduction of accidents on Florida's highways and streets. Frank urges that all who are interested write their support and vote for these measures now. These bills have been referred to the Motor Vehicle Committees of the respective Houses.

Proper Bathing In Summer Is Important

By BETTY CLARKE Now that warm weather's here the topic of bathing takes on more importance as part of your beauty regimen.

Here are some bathing hints to help you: Full baths should be taken once or twice a week. The rest of the time you may substitute showers.

The temperature of the water is important. Hot water tends to dry the skin and hot water to stimulate, but not to cleanse it. Best temperature for summer bathing is tepid somewhere between body temperature (about 98) and skin temperature (92 or 93).

Soaps should be mild; heavily perfumed ones dry the skin if used too often. Soap should be worked into a good lather, rubbed in well and rinsed carefully.

Your keratin, the outer layer of skin, which is continually peeling off is what you're concerned about. One of the primary purposes of bathing is to soften and remove it.

Soaking time varies. Thick-skinned bathers may find ten minutes or so is best. Thin-skinned persons may find five enough.

Stimulation is what most skins need. In summer the increased activity of perspiration glands helps, but it will be detrimental if you don't cleanse your skin frequently. One of the best ways to stimulate the skin is to use a soft wash cloth or complexion brush. You shouldn't have to treat the skin on your face any more gently than that on most of the rest of your body.

Water softeners are good in districts where there is hard water. You can use one or two tablespoons of ammonium chloride or get some commercial preparations. For showers, you can get little scented capsules to immerse in a special attachment.

Bath salts scent your tub and soften the water. They also may stimulate perspiration to some extent.

EYE STRAIN

Do your eyes hurt?—and they undoubtedly try to tell you so. Try the ingredients which make up this eye relief. It's the only eye relief that's better than any other. It's the only eye relief that's better than any other. It's the only eye relief that's better than any other.

Citrus Marketing Is Becoming More Complex Problem

WINTER HAVEN, Apr. 27.—With citrus production reaching a new peak this season, and anticipated increasing crops for future years the Florida citrus industry is facing an ever more complex marketing problem. Prior to the present large crops, it was fairly easy for the producer to find an outlet for his fruit, but large production in agriculture, as in industry, has resulted in less returns to the grower, according to O. R. Hawkins, president of the Florida Canners Association.

While consumption has grown it has not been able to keep pace with the constant increase of citrus grown in all of the world producing areas, as well as Florida.

Impending legislation, seeking to correct so-called evils in the industry, he points out, is making the grower more conscious of the real necessity for him to study all of the factors in the deal. That a good job has already been done in distribution is realized by most of the thinking members of the industry, who are organized retail outlets, such as types of distribution have banded together in the past few seasons to assist the citrus grower in putting into consumption what is recognized as the nation's "Number One Simplex Problem."

At the present time the grapefruit canner is the largest customer of the Florida grower, starting back in the 1933-34 season the canners packed more than 21 percent of the crop. Through the following season this steadily developed—in 34-35 more than the present, 25-30 more than 32 percent, 34-37 more than 37 percent and in 37-38 more than 41 percent of the Florida production of grapefruit. The bulk of this canned fruit has gone into markets extending over the entire world and sold during the entire year.

Marketing necessarily under conditions different from fresh fruit packers, the canners have put into consumption what is well satisfied can be proven by the acceptance, by the public, of the canned product. A large part of the grapefruit now produced in areas such as California or the United Kingdom, just as it is impractical to ship the fresh product," Hawkins said.

At the present time the grapefruit canner is the largest customer of the Florida grower, starting back in the 1933-34 season the canners packed more than 21 percent of the crop. Through the following season this steadily developed—in 34-35 more than the present, 25-30 more than 32 percent, 34-37 more than 37 percent and in 37-38 more than 41 percent of the Florida production of grapefruit. The bulk of this canned fruit has gone into markets extending over the entire world and sold during the entire year.

Marketing necessarily under conditions different from fresh fruit packers, the canners have put into consumption what is well satisfied can be proven by the acceptance, by the public, of the canned product. A large part of the grapefruit now produced in areas such as California or the United Kingdom, just as it is impractical to ship the fresh product," Hawkins said.

At the present time the grapefruit canner is the largest customer of the Florida grower, starting back in the 1933-34 season the canners packed more than 21 percent of the crop. Through the following season this steadily developed—in 34-35 more than the present, 25-30 more than 32 percent, 34-37 more than 37 percent and in 37-38 more than 41 percent of the Florida production of grapefruit. The bulk of this canned fruit has gone into markets extending over the entire world and sold during the entire year.

Marketing necessarily under conditions different from fresh fruit packers, the canners have put into consumption what is well satisfied can be proven by the acceptance, by the public, of the canned product. A large part of the grapefruit now produced in areas such as California or the United Kingdom, just as it is impractical to ship the fresh product," Hawkins said.

At the present time the grapefruit canner is the largest customer of the Florida grower, starting back in the 1933-34 season the canners packed more than 21 percent of the crop. Through the following season this steadily developed—in 34-35 more than the present, 25-30 more than 32 percent, 34-37 more than 37 percent and in 37-38 more than 41 percent of the Florida production of grapefruit. The bulk of this canned fruit has gone into markets extending over the entire world and sold during the entire year.

Marketing necessarily under conditions different from fresh fruit packers, the canners have put into consumption what is well satisfied can be proven by the acceptance, by the public, of the canned product. A large part of the grapefruit now produced in areas such as California or the United Kingdom, just as it is impractical to ship the fresh product," Hawkins said.

At the present time the grapefruit canner is the largest customer of the Florida grower, starting back in the 1933-34 season the canners packed more than 21 percent of the crop. Through the following season this steadily developed—in 34-35 more than the present, 25-30 more than 32 percent, 34-37 more than 37 percent and in 37-38 more than 41 percent of the Florida production of grapefruit. The bulk of this canned fruit has gone into markets extending over the entire world and sold during the entire year.

Marketing necessarily under conditions different from fresh fruit packers, the canners have put into consumption what is well satisfied can be proven by the acceptance, by the public, of the canned product. A large part of the grapefruit now produced in areas such as California or the United Kingdom, just as it is impractical to ship the fresh product," Hawkins said.

At the present time the grapefruit canner is the largest customer of the Florida grower, starting back in the 1933-34 season the canners packed more than 21 percent of the crop. Through the following season this steadily developed—in 34-35 more than the present, 25-30 more than 32 percent, 34-37 more than 37 percent and in 37-38 more than 41 percent of the Florida production of grapefruit. The bulk of this canned fruit has gone into markets extending over the entire world and sold during the entire year.

Marketing necessarily under conditions different from fresh fruit packers, the canners have put into consumption what is well satisfied can be proven by the acceptance, by the public, of the canned product. A large part of the grapefruit now produced in areas such as California or the United Kingdom, just as it is impractical to ship the fresh product," Hawkins said.

At the present time the grapefruit canner is the largest customer of the Florida grower, starting back in the 1933-34 season the canners packed more than 21 percent of the crop. Through the following season this steadily developed—in 34-35 more than the present, 25-30 more than 32 percent, 34-37 more than 37 percent and in 37-38 more than 41 percent of the Florida production of grapefruit. The bulk of this canned fruit has gone into markets extending over the entire world and sold during the entire year.

Marketing necessarily under conditions different from fresh fruit packers, the canners have put into consumption what is well satisfied can be proven by the acceptance, by the public, of the canned product. A large part of the grapefruit now produced in areas such as California or the United Kingdom, just as it is impractical to ship the fresh product," Hawkins said.

At the present time the grapefruit canner is the largest customer of the Florida grower, starting back in the 1933-34 season the canners packed more than 21 percent of the crop. Through the following season this steadily developed—in 34-35 more than the present, 25-30 more than 32 percent, 34-37 more than 37 percent and in 37-38 more than 41 percent of the Florida production of grapefruit. The bulk of this canned fruit has gone into markets extending over the entire world and sold during the entire year.

Marketing necessarily under conditions different from fresh fruit packers, the canners have put into consumption what is well satisfied can be proven by the acceptance, by the public, of the canned product. A large part of the grapefruit now produced in areas such as California or the United Kingdom, just as it is impractical to ship the fresh product," Hawkins said.

At the present time the grapefruit canner is the largest customer of the Florida grower, starting back in the 1933-34 season the canners packed more than 21 percent of the crop. Through the following season this steadily developed—in 34-35 more than the present, 25-30 more than 32 percent, 34-37 more than 37 percent and in 37-38 more than 41 percent of the Florida production of grapefruit. The bulk of this canned fruit has gone into markets extending over the entire world and sold during the entire year.

Marketing necessarily under conditions different from fresh fruit packers, the canners have put into consumption what is well satisfied can be proven by the acceptance, by the public, of the canned product. A large part of the grapefruit now produced in areas such as California or the United Kingdom, just as it is impractical to ship the fresh product," Hawkins said.

At the present time the grapefruit canner is the largest customer of the Florida grower, starting back in the 1933-34 season the canners packed more than 21 percent of the crop. Through the following season this steadily developed—in 34-35 more than the present, 25-30 more than 32 percent, 34-37 more than 37 percent and in 37-38 more than 41 percent of the Florida production of grapefruit. The bulk of this canned fruit has gone into markets extending over the entire world and sold during the entire year.

Marketing necessarily under conditions different from fresh fruit packers, the canners have put into consumption what is well satisfied can be proven by the acceptance, by the public, of the canned product. A large part of the grapefruit now produced in areas such as California or the United Kingdom, just as it is impractical to ship the fresh product," Hawkins said.

At the present time the grapefruit canner is the largest customer of the Florida grower, starting back in the 1933-34 season the canners packed more than 21 percent of the crop. Through the following season this steadily developed—in 34-35 more than the present, 25-30 more than 32 percent, 34-37 more than 37 percent and in 37-38 more than 41 percent of the Florida production of grapefruit. The bulk of this canned fruit has gone into markets extending over the entire world and sold during the entire year.

Marketing necessarily under conditions different from fresh fruit packers, the canners have put into consumption what is well satisfied can be proven by the acceptance, by the public, of the canned product. A large part of the grapefruit now produced in areas such as California or the United Kingdom, just as it is impractical to ship the fresh product," Hawkins said.

At the present time the grapefruit canner is the largest customer of the Florida grower, starting back in the 1933-34 season the canners packed more than 21 percent of the crop. Through the following season this steadily developed—in 34-35 more than the present, 25-30 more than 32 percent, 34-37 more than 37 percent and in 37-38 more than 41 percent of the Florida production of grapefruit. The bulk of this canned fruit has gone into markets extending over the entire world and sold during the entire year.

Marketing necessarily under conditions different from fresh fruit packers, the canners have put into consumption what is well satisfied can be proven by the acceptance, by the public, of the canned product. A large part of the grapefruit now produced in areas such as California or the United Kingdom, just as it is impractical to ship the fresh product," Hawkins said.

At the present time the grapefruit canner is the largest customer of the Florida grower, starting back in the 1933-34 season the canners packed more than 21 percent of the crop. Through the following season this steadily developed—in 34-35 more than the present, 25-30 more than 32 percent, 34-37 more than 37 percent and in 37-38 more than 41 percent of the Florida production of grapefruit. The bulk of this canned fruit has gone into markets extending over the entire world and sold during the entire year.

Marketing necessarily under conditions different from fresh fruit packers, the canners have put into consumption what is well satisfied can be proven by the acceptance, by the public, of the canned product. A large part of the grapefruit now produced in areas such as California or the United Kingdom, just as it is impractical to ship the fresh product," Hawkins said.

GIANT FOOD CENTERS PIGGLY WIGGLY SUPER STORES 201 E. First St. Quantity Rights Reserved 329 Sanford Ave.

Western Winesap Apples 4 lbs 25c Large Juicy Lemons each 1c Vitamin-Rich Carrots 4 1/2c Spinach 9c Fresh Cuban Pineapples each 7 1/2c U. S. 1 Potatoes Red Bliss 4 lbs 15c Southern Biscuit Flour 20 lbs 49c Dandy-Line Milk 1 qt 5 1/2c

BANANAS Tropical Fruit 10 lbs 18c

Fernando Sliced Dessert California Iceberg Peaches Lettuce Friday Only—While it Lasts Solid carload, sensational feature price—hurry, they'll be a sell-out! No. 2 1/2 Cans 8 1/2c We've Got 'Em—Get Yours! 2 Glasses FREE Lipton's Y. L. Tea 1/2 lb 45c

We Sold A Million Cans of This Brand Last Year! PHILLIPS DELICIOUS PORK & BEANS 3 16 Oz. Cans 10c FIRM RIPE FRESH TOMATOES 3 lbs. - 10c HOME GROWN Strawberries 10c Quart

Jewel 4 Lb. Carton 35c

P & G SOAP 3 giant bars 10c Western A Baby BEEF Star Chuck Roast # 23c Western All Meat Stew # 21c Baby Beef Pot Roast # 15c Baby Beef Club Steak # 25c Armour Star ROUND STEAK Kansas City lb 35c Morrell's Pride Tendered PICNICS Yours is Waiting! Per Pound 17 1/2c Fancy Breakfast BACON Black Hawk # 29c Ralston's # 29c Rindless Sliced Special # 23 Lean Shoulders-Pork # 10c Farmout Cream Cheese 6 1/2c Cottage Cheese 15c Pork Beans or Liver # 15c Spare Ribs, Smoked Bacon # 17c

WHITE BACON Fancy Streak O' Lean-lb 11 1/2c

Oceans of Lather Instantly in Any Water KIRK'S SOAP 5 for 20c PURE IVORY SOAP FLAKES 9c 1 lb 23c Ivory Snow 15c Made With Sesamite—Old Dutch 7 1/2c Toilet Soap—Lux 3 cakes 20c Lux Flakes 10c 23c 1-lb Can Snowdrift 21c Marcell's New Suds Odreft med. 9c 1 lb 23c Super Brand O L E O This price is a winner. 11 1/2c Kraft's Parkay lb 15c Gold Medal Cake Flour—Softasilk # 27c Save 2c Per Loaf LOVETT'S BREAD 16-oz White Loaf 8c Lovett's Tea ROLLS 3c

Snider Vegetables 2 16-oz glass jars 25c

"I'D LIKE AN ADVERTISEMENT, PLEASE!" Suppose you had to buy each advertisement you see in the newspapers now! Suppose you had to pay to learn where and what and how about food, furniture, clothes! You'd be mighty sure to read each advertisement thoroughly—digest every bit of important information it offered! It's still a good plan to absorb all the facts from advertisements—even though they come to you free, along with your news! For here manufacturers tell you how to make a dollar do more work... how to spend wisely... how to go farther on less. Through the printed word, they proffer their finest wares. It's much to your advantage to listen as they speak.



### Sheppard Offers Bill To Complete Cross State Canal

(Continued From Page One) The committee urged House passage of a bill by Chairman Mansfield (D-Tex.) to authorize completion of the \$200,000,000 waterway which President Roosevelt began with relief money in 1935.

The minority finding, filed with the majority report late yesterday, was signed by Representative Seger of New Jersey, Carter of California, Bonders of Michigan, Rodgers of Pennsylvania, Williams of Delaware, Henry of Ohio and Griswold of Wisconsin. Williams and Bonders were absent when the committee voted.

Representative Calkin (R, N. Y.) concurred in the minority conclusion, but said in a separate statement he could not agree with other canal opponents that the project was economically unsound. He expressed a belief that the waterway would be built some day, but added it should wait until "our financial house is in order."

The majority report, which bore only Mansfield's name, upheld the project vigorously. Summarizing it up, it declared:

"In conclusion, it may be said that the opposition is not well-founded; that the project is of unusual merit; that its economic justification is beyond question; that its benefits will increase with time and will accrue to a larger portion of our country and its population than those of almost any other Federal public work; and that its construction is a needful and in the public interest."

The majority report said of railroad opposition it was "a part of their general policy of attempting to destroy all water transportation of freight."

The report added that railroads objected with such determination "as to raise a presumption, regardless of other supporting evidence, that the economy of the project and the consequent vast flow of water-borne traffic through the canal reported by the chief of engineers and the Department of Commerce will in fact materialize."

The report held assertions that the canal would injure South Florida water supplies were "wholly beyond the realm of reason." It said these fears have been "fostered and developed by the organized efforts of the railroads and others seeking to defeat the project for reasons unconnected with the public interest."

It said commercial advantages to be derived from the canal would be overshadowed by its military value in the event of a national emergency. The project was termed an important facility of defense particularly in the transportation of petroleum and other commodities needed in war.

The report said the majority had concluded "the canal is not only desirable for but essential to the adequate defense of the United States."

It said transportation saving from the canal would affect 41 percent of continental United States with 74 percent of the population.

"No such distribution of benefits over the nation as a whole can be shown by any other Federal Project," it remarked.

The minority attacked the project in strong terms, telling the House the huge expenditure involved "is dangerous, undermining and a further weakening of the financial stability of our government."

The government's heavy indebtedness, the dissenters said, and the canal's questionable value made the undertaking "unwaranted and unjustified."

### Marshall Is Named Army Staff Chief

(Continued From Page One) European war. It also was interpreted as a new warning to German Chancellor Hitler who indicated in Berlin that the Premier Mussolini, his partner in the Rome-Berlin Axis, he would renounce Roosevelt's appeal for world peace when he addresses the Reichstag Friday.

The War Department signed the airplane contracts, which were awarded to five unidentified manufacturers, shortly after the President signed the war department bill which created funds for the purchase. Assistant Secretary of War Johnson said the types and number of ships ordered in each category would be disclosed today.

The ships are the first of a series of commitments designed to increase the army air corps strength to 6000 first line planes.

**PUBLIC PLAYGROUNDS**  
LONDON, Apr. 27.—(AP)—The House of Commons is aiming to turn London into the "playground of Europe" by building 1,000 public playgrounds. A report to 1,000 local authorities, the Council says that such facilities would not be built unless they are to be used.

**AMERICA**, Apr. 27.—(AP)—The high seas have been made more dangerous if they fall into the hands of the city.

### OUT OUR WAY

BY J. R. WILLIAMS



THE MILK MAN

### FLORIDA HIGHLIGHTS



Made famous all over the world by Stephen Foster's immortal song "Old Folks at Home", the SUWANNEE RIVER typifies a spirit of romance achieved by no other American river. It is a beautiful stream bordered on both sides by magnificent semi-tropic vegetation for most of its length, which is about 170 miles. The Suwannee rises in Georgia, west of the great Okefenokee Swamp, and enters the Gulf 15 miles north of Cedar Key.



### Chamberlain Asks Approval Of Plan For Conscription

(Continued From Page One) House approval of a conscription bill for the annual conscription of 310,000 youths.

Approval of the measure will serve as a warning to Fuehrer Adolf Hitler on the eve of his Friday speech in the Reichstag of Britain's readiness to fight if necessary.

Chamberlain made it clear that his announcement of British conscription in Commons, shattering centuries of tradition and reversing his own promises of only four weeks ago, constituted an 11th hour warning to Hitler.

Throughout the night preparations were being made to reinforce the home defense anti-aircraft units, into which the first 20-year-old British conscripts will be thrown.

The precautions, similar to those taken during last September's crisis, resulted from Chamberlain's announcement that Britain was compelled to call up more Territorial (National Guard) and non-regular air force men to reinforce the home defense batteries.

The reinforcement was necessary, he said, "throughout the period of uneasiness which may last for a considerable length of time." He referred, apparently to Hitler's speech which is expected to reject President Roosevelt's peace appeal.

Recruiting offices of the Territorial remained open far into the night and were swamped by youths rushing to sign up before midnight and escape conscription. Chamberlain also announced a government decision to permit the army, navy, and air force to call up reserves and auxiliaries without public proclamation and repel any surprise attack.

The strengthening of the anti-aircraft defenses was carried out by summoning certain Territorial units, auxiliary air force units, observers, balloon barrage, searchlight and anti-aircraft gun forces to service. They were assigned to strategic and vulnerable positions along the coasts, as they were last September.

The Observer Corps, whose duty is to warn of the approach of hostile aircraft, now total more than 14,000 men, distributed in observation posts over the country.

Meanwhile, Germany repudiated Britain's call for military conscription as a "pinkie declaration" and revealed a plan to offset it by adding 1,700,000 Brown-shirt Storm Troopers to the German army.

### Annual Diocesan Conclave Closes With Elections

(Continued From Page One) annual meeting of the Woman's Auxiliary, Dr. Alexander Guerry, vice chancellor of the University of the South, outlined the importance of student chapel on a university campus. He declared that they were needed in order that a student might grow spiritually as well as intellectually and physically.

In the election of officers, Miss Alpha Nosis of Sarasota was again elected president. Mrs. W. O. Kinnelrew of Tampa was re-elected secretary, Mrs. Wilbur Divine, treasurer, and Mrs. Thomas G. Price of Fort Myers secretary of Christian Education.

Mrs. F. R. Ramsdell of Orlando was selected as secretary of relations, and Mrs. W. E. Watson of this city, secretary of supply work. Mrs. V. M. Humphrey of Daytona Beach was also elected as a department head.

Mrs. Dean Turner was named delegate to the Provincial Synod to be held at Tampa next November and also Mrs. B. B. Garner, Mrs. C. A. Simon, Mrs. W. G. Seekins, and Mrs. W. Munroe.

In the disbursement of gifts turned in by the various delegates, the money was divided among the various divisions of the Auxiliary's work. A large part of the \$1365 raised was allocated for student scholarships and \$267 was contributed for carrying on the Seminole Indian work.

Various reports at this morning's session included the Forward Movement by Mrs. Price, Church School Service Program by Mrs. W. Matatas, Young Women's work by Miss A. Mitchell and Mrs. W. G. Seekins of Miami, publicity chairman, gave an outline of the publicity program planned in connection with the next convention.

### HAS SPECIAL VALUE

**WHEATLAND, Wyo., Apr. 27.**—If the burglars who stole 2,500 pounds from a liquor store here care to look through them they may discover that they were not as good as they seem.

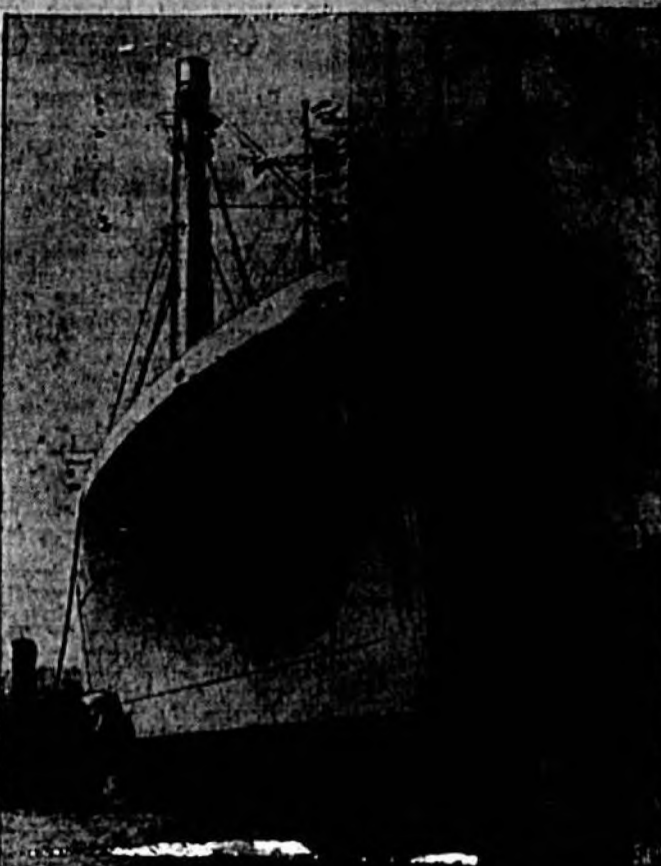

Called "unsinkable," the \$4,000,000 S. S. Panama is shown in New York prior to making maiden voyage in the coastal service. An advanced principle of bulkhead design permits her to stay afloat with much of her hold filled with water, and restricts fire to a small area. Owned by the Panama Railroad, the safety ship is the first of its kind.



Historic Photograph in Nicholl's Collection at Stow Lodge is of Special Interest Here This Week



New British ambassador to the United States is Lord Lothian, above, secretary to Fynes Milder, Lord Lloyd George during World War.



Bishop Francis Spellman of Boston was named by the Vatican to be new Archbishop of New York. As head of the New York archdiocese, he will rule over more than 1,000,000 Catholics.

### Senate Votes Fund For Buildings At State University

(Continued From Page One) committee declared yesterday that a big track attorney, Carl F. Hoffman of Miami was "hid- ing behind the skirts of the House members" to prevent restriction of racing in the Miami area. He said Hoffman had drafted some of the bills designed to reduce the impediment money.

The Dade County delegation has introduced bills to limit racing to five days a week and to shorten the season.

Hoffman said Graham indirectly had caused the Wiggins suit by suggesting to Miami politicians that the race track money be used to replace the arena receipts tax levied against retail business.

Meanwhile, proposals to get some law changes from Florida tracks and bookmaking activities emerged from a Senate racing investigation.

The idea became part of a program sponsored by Senator Graham of Miami to restrict racing in the lower East Coast tourist area.

From every witness in the first three days of an inquiry into charges of race track corruption, Graham sought testimony to bolster his proposals.

He got evidence that from \$5,000 to \$6,000 bookmakers operate in the country. He said their business was made possible by direct wire service from race tracks such as Hialeah and Tropical Park in Miami.

Witnesses described bookmakers as betting agents who took their own chances on safe winners and placed the money in the track pari-mutuels only on those they considered bad risks.

To top their vast business as a source of State tax revenue, Graham proposed to ask for a license of \$25,000 a day on each track for all wire service it permits. He said this would be only \$1 a day on each bookmaker, taking the lowest estimate given the committee.

He also said he would sponsor legislation, endorsed by Gov. Fred P. Cone, to increase the State tax on horse race betting. The 10 percent total race track "take" would be increased to 12 percent. The track's share would be reduced from seven to six.

**HAVE PROMISE**  
CAPE TOWN, South Africa, Apr. 27.—(AP)—"If you can take it away, you can have it," was the promise of an agricultural exhibitor at Rosebank fair, the "it" being a 100-pound prize pumpkin. Nobody did.

**IMPROVE MT. WICKINERY**  
SEATTLE, Apr. 27.—(AP)—Two hundred CCC men have gone to Alaska to spend the summer improving Mt. McKinley National Park. Construction of trails, landscaping and stringing of 75 miles of telephone line are on the program.

**5 TIMES STRAIGHT**  
MANNING, Ia., Apr. 27.—(AP)—Fred Frederickson, farmer near here, says he has had a fivefold crop, nine years old, that has produced five sets of twins—one set each year for the past five years.



Industrial Democrat says President Roosevelt will appoint Philip LaFollette, above, former governor of Wisconsin, to Interstate Commerce Commission and which Representative Thomas A. Swann, Wisconsin Democrat, is backing.





