



'Tough' Ordinances Face Miami Beach

MIAMI BEACH, Fla. (AP)—City councilmen will be asked Wednesday to approve a list of "very tough" ordinances designed to control convention demonstrators.

Willfully and maliciously challenged to fight use vulgar and abusive language. Sing obscene songs. Engage in disorderly conduct in public or private places.

"A commissioner must heed the advice of professionals in zoning matters and zoning cannot be accomplished by popularity vote, but the people must be listened to." Commissioner John Kimbrough (right) confers with County Planner David Farr and Zoning Director Robert Brown.

Kimbrough Pushes Mental Health Unit

By DONNA ESTES (Second of Three Parts)

Election to the office of county commissioner was a simple matter, John Kimbrough has found, in comparison with the problems and responsibilities he is encountering in the 18 months since.

When the Longwood Hills commissioner assumed office in January, 1970, many things in Seminole were in the process of change.

The old way of housing mental incompetents in the county jail, in a cell with a stainless steel surface, no seats and only a drain in the floor, had been discontinued.

During the same election, in which the young commissioner was elected, the people approved a bond issue for a county mental health facility.

The commissioner spent the first three months conducting a study on the needs and goals of such a facility involving personal inspection in order to benefit from mistakes made elsewhere.

Next the question of whether the county could build a facility was turned into one requiring time on weekends and evenings in addition to fairly regular day-time duties.

Foremost in the Longwood commissioner's mind is to "keep my finger on the pulse of the people. A commissioner must heed the advice of professionals in zoning matters and zoning cannot be accomplished by popularity vote, but the people must be listened to."

Zoning effects lives not only directly but by the hazardous traffic conditions that might result of water shortages, sewer problems, over-crowded school situations. We are anxious to be heard by the people and rightly so," Kimbrough declared.

Funding of roads, especially with Seminole's fast-growing population, has been an exceptionally thorny problem.

"We are trying to not only catch up with road-building but as an end result to get ahead of it. The problem intersection of SR 406 and 1-4 is a constant struggle to solve," Kimbrough has found. Tomorrow — "Not Enough Money."

The commissioner said the assistance provided by Florida Hospital has been without equal. They aided in preparing a program with view toward eliminating and correcting mistakes that had been made in other similar programs.

The program has been set and a facility is now to be built around the program.

A major step has been accomplished with the tying together of efforts of Seminole County Mental Health, Inc.,

freestanding facility," Kimbrough said.

Eventually all three of the alternatives were rejected. It was found that a freestanding facility to be built with \$32,000 approved bond money would not be accredited because of the lack of qualified doctors and nurses on staff.

More time was taken with various meetings of the Seminole Memorial Hospital board of trustees as he tried to convince them to purchase a nursing home with the county and share the costs on a square foot basis.

This was rejected by the board of trustees.

Kimbrough then looked to Florida Hospital, which in his judgment, has the best mental health facility in the state. It had not been planned by that hospital board to include mental health facilities in the new Florida Hospital North satellite under construction in Altamonte Springs. But they "took the attitude if the county had a problem they would help solve it."

Foremost in the Longwood commissioner's mind is to "keep my finger on the pulse of the people. A commissioner must heed the advice of professionals in zoning matters and zoning cannot be accomplished by popularity vote, but the people must be listened to."

Zoning effects lives not only directly but by the hazardous traffic conditions that might result of water shortages, sewer problems, over-crowded school situations. We are anxious to be heard by the people and rightly so," Kimbrough declared.

Justice's Act Questioned

By BARRY SCHWEID Associated Press Writer

WASHINGTON (AP) — The American Civil Liberties Union plans to ask the Supreme Court to reconsider its 5-4 decision barring a suit against Army surveillance of civilians.

Chief Justice Warren E. Burger said in the majority opinion that the four individuals and nine groups who filed the free-speech case failed to show they suffered injury. Burger said courts should not sit "as virtually continuing monitors of the wisdom and soundness of executive actions."

Sen. Sam J. Ervin Jr., D-C., who helped argue the case in the court, described the decision as "a major step back toward the kind of federal backup troops have been promised if necessary."

Justice Department officials, should have stepped out of the case because he testified in March 1971 about the suit before a Senate subcommittee.

The ACLU official said Rehnquist said the subcommittee before the suit was not properly before the courts.

Rehnquist was nominated to the Supreme Court by President Nixon last October. He was confirmed and took his seat in January.

The fresh Justice Department suit came out of the suit as well as a full-dress Army surveillance case that has been ordered by the U.S. Circuit Court of Appeals in New York.

Chief Justice Warren E. Burger said in the majority opinion that the four individuals and nine groups who filed the free-speech case failed to show they suffered injury. Burger said courts should not sit "as virtually continuing monitors of the wisdom and soundness of executive actions."

Sen. Sam J. Ervin Jr., D-C., who helped argue the case in the court, described the decision as "a major step back toward the kind of federal backup troops have been promised if necessary."

Justice Department officials, should have stepped out of the case because he testified in March 1971 about the suit before a Senate subcommittee.

The ACLU official said Rehnquist said the subcommittee before the suit was not properly before the courts.

Rehnquist was nominated to the Supreme Court by President Nixon last October. He was confirmed and took his seat in January.

The fresh Justice Department suit came out of the suit as well as a full-dress Army surveillance case that has been ordered by the U.S. Circuit Court of Appeals in New York.

Chief Justice Warren E. Burger said in the majority opinion that the four individuals and nine groups who filed the free-speech case failed to show they suffered injury. Burger said courts should not sit "as virtually continuing monitors of the wisdom and soundness of executive actions."

Sen. Sam J. Ervin Jr., D-C., who helped argue the case in the court, described the decision as "a major step back toward the kind of federal backup troops have been promised if necessary."

Justice Department officials, should have stepped out of the case because he testified in March 1971 about the suit before a Senate subcommittee.

The ACLU official said Rehnquist said the subcommittee before the suit was not properly before the courts.

Rehnquist was nominated to the Supreme Court by President Nixon last October. He was confirmed and took his seat in January.

The fresh Justice Department suit came out of the suit as well as a full-dress Army surveillance case that has been ordered by the U.S. Circuit Court of Appeals in New York.

Chief Justice Warren E. Burger said in the majority opinion that the four individuals and nine groups who filed the free-speech case failed to show they suffered injury. Burger said courts should not sit "as virtually continuing monitors of the wisdom and soundness of executive actions."

Sen. Sam J. Ervin Jr., D-C., who helped argue the case in the court, described the decision as "a major step back toward the kind of federal backup troops have been promised if necessary."

Justice Department officials, should have stepped out of the case because he testified in March 1971 about the suit before a Senate subcommittee.

The ACLU official said Rehnquist said the subcommittee before the suit was not properly before the courts.

Rehnquist was nominated to the Supreme Court by President Nixon last October. He was confirmed and took his seat in January.

The fresh Justice Department suit came out of the suit as well as a full-dress Army surveillance case that has been ordered by the U.S. Circuit Court of Appeals in New York.

Chief Justice Warren E. Burger said in the majority opinion that the four individuals and nine groups who filed the free-speech case failed to show they suffered injury. Burger said courts should not sit "as virtually continuing monitors of the wisdom and soundness of executive actions."

Sen. Sam J. Ervin Jr., D-C., who helped argue the case in the court, described the decision as "a major step back toward the kind of federal backup troops have been promised if necessary."

Justice Department officials, should have stepped out of the case because he testified in March 1971 about the suit before a Senate subcommittee.

The ACLU official said Rehnquist said the subcommittee before the suit was not properly before the courts.

Rehnquist was nominated to the Supreme Court by President Nixon last October. He was confirmed and took his seat in January.

The fresh Justice Department suit came out of the suit as well as a full-dress Army surveillance case that has been ordered by the U.S. Circuit Court of Appeals in New York.

Chief Justice Warren E. Burger said in the majority opinion that the four individuals and nine groups who filed the free-speech case failed to show they suffered injury. Burger said courts should not sit "as virtually continuing monitors of the wisdom and soundness of executive actions."

Sen. Sam J. Ervin Jr., D-C., who helped argue the case in the court, described the decision as "a major step back toward the kind of federal backup troops have been promised if necessary."

Justice Department officials, should have stepped out of the case because he testified in March 1971 about the suit before a Senate subcommittee.

The ACLU official said Rehnquist said the subcommittee before the suit was not properly before the courts.

Rehnquist was nominated to the Supreme Court by President Nixon last October. He was confirmed and took his seat in January.

The fresh Justice Department suit came out of the suit as well as a full-dress Army surveillance case that has been ordered by the U.S. Circuit Court of Appeals in New York.

Chief Justice Warren E. Burger said in the majority opinion that the four individuals and nine groups who filed the free-speech case failed to show they suffered injury. Burger said courts should not sit "as virtually continuing monitors of the wisdom and soundness of executive actions."

Sen. Sam J. Ervin Jr., D-C., who helped argue the case in the court, described the decision as "a major step back toward the kind of federal backup troops have been promised if necessary."

Justice Department officials, should have stepped out of the case because he testified in March 1971 about the suit before a Senate subcommittee.

The ACLU official said Rehnquist said the subcommittee before the suit was not properly before the courts.

Rehnquist was nominated to the Supreme Court by President Nixon last October. He was confirmed and took his seat in January.

The fresh Justice Department suit came out of the suit as well as a full-dress Army surveillance case that has been ordered by the U.S. Circuit Court of Appeals in New York.

Chief Justice Warren E. Burger said in the majority opinion that the four individuals and nine groups who filed the free-speech case failed to show they suffered injury. Burger said courts should not sit "as virtually continuing monitors of the wisdom and soundness of executive actions."

Sen. Sam J. Ervin Jr., D-C., who helped argue the case in the court, described the decision as "a major step back toward the kind of federal backup troops have been promised if necessary."

Justice Department officials, should have stepped out of the case because he testified in March 1971 about the suit before a Senate subcommittee.

The ACLU official said Rehnquist said the subcommittee before the suit was not properly before the courts.

Freight Damaged Furniture

AT 1/2 OFF MORE OR NOLL'S FURNITURE SALES

W.W.V. 17-92 CASSELLBERRY

Freight damaged furniture at 1/2 off more or Noll's Furniture Sales. W.W.V. 17-92 Casselberry.

Freight damaged furniture at 1/2 off more or Noll's Furniture Sales. W.W.V. 17-92 Casselberry.

Freight damaged furniture at 1/2 off more or Noll's Furniture Sales. W.W.V. 17-92 Casselberry.

Freight damaged furniture at 1/2 off more or Noll's Furniture Sales. W.W.V. 17-92 Casselberry.

Freight damaged furniture at 1/2 off more or Noll's Furniture Sales. W.W.V. 17-92 Casselberry.

Freight damaged furniture at 1/2 off more or Noll's Furniture Sales. W.W.V. 17-92 Casselberry.

Freight damaged furniture at 1/2 off more or Noll's Furniture Sales. W.W.V. 17-92 Casselberry.

Freight damaged furniture at 1/2 off more or Noll's Furniture Sales. W.W.V. 17-92 Casselberry.

Freight damaged furniture at 1/2 off more or Noll's Furniture Sales. W.W.V. 17-92 Casselberry.

Freight damaged furniture at 1/2 off more or Noll's Furniture Sales. W.W.V. 17-92 Casselberry.

Freight damaged furniture at 1/2 off more or Noll's Furniture Sales. W.W.V. 17-92 Casselberry.

Freight damaged furniture at 1/2 off more or Noll's Furniture Sales. W.W.V. 17-92 Casselberry.

Freight damaged furniture at 1/2 off more or Noll's Furniture Sales. W.W.V. 17-92 Casselberry.

Freight damaged furniture at 1/2 off more or Noll's Furniture Sales. W.W.V. 17-92 Casselberry.

Freight damaged furniture at 1/2 off more or Noll's Furniture Sales. W.W.V. 17-92 Casselberry.

Freight damaged furniture at 1/2 off more or Noll's Furniture Sales. W.W.V. 17-92 Casselberry.

Freight damaged furniture at 1/2 off more or Noll's Furniture Sales. W.W.V. 17-92 Casselberry.

Freight damaged furniture at 1/2 off more or Noll's Furniture Sales. W.W.V. 17-92 Casselberry.

Freight damaged furniture at 1/2 off more or Noll's Furniture Sales. W.W.V. 17-92 Casselberry.

Freight damaged furniture at 1/2 off more or Noll's Furniture Sales. W.W.V. 17-92 Casselberry.

Freight damaged furniture at 1/2 off more or Noll's Furniture Sales. W.W.V. 17-92 Casselberry.

Freight damaged furniture at 1/2 off more or Noll's Furniture Sales. W.W.V. 17-92 Casselberry.

Freight damaged furniture at 1/2 off more or Noll's Furniture Sales. W.W.V. 17-92 Casselberry.

Freight damaged furniture at 1/2 off more or Noll's Furniture Sales. W.W.V. 17-92 Casselberry.

Freight damaged furniture at 1/2 off more or Noll's Furniture Sales. W.W.V. 17-92 Casselberry.

Freight damaged furniture at 1/2 off more or Noll's Furniture Sales. W.W.V. 17-92 Casselberry.

Freight damaged furniture at 1/2 off more or Noll's Furniture Sales. W.W.V. 17-92 Casselberry.

Freight damaged furniture at 1/2 off more or Noll's Furniture Sales. W.W.V. 17-92 Casselberry.

Freight damaged furniture at 1/2 off more or Noll's Furniture Sales. W.W.V. 17-92 Casselberry.

Freight damaged furniture at 1/2 off more or Noll's Furniture Sales. W.W.V. 17-92 Casselberry.

Freight damaged furniture at 1/2 off more or Noll's Furniture Sales. W.W.V. 17-92 Casselberry.

Freight damaged furniture at 1/2 off more or Noll's Furniture Sales. W.W.V. 17-92 Casselberry.

Freight damaged furniture at 1/2 off more or Noll's Furniture Sales. W.W.V. 17-92 Casselberry.

Freight damaged furniture at 1/2 off more or Noll's Furniture Sales. W.W.V. 17-92 Casselberry.

Freight damaged furniture at 1/2 off more or Noll's Furniture Sales. W.W.V. 17-92 Casselberry.

Freight damaged furniture at 1/2 off more or Noll's Furniture Sales. W.W.V. 17-92 Casselberry.

Freight damaged furniture at 1/2 off more or Noll's Furniture Sales. W.W.V. 17-92 Casselberry.

Freight damaged furniture at 1/2 off more or Noll's Furniture Sales. W.W.V. 17-92 Casselberry.

Freight damaged furniture at 1/2 off more or Noll's Furniture Sales. W.W.V. 17-92 Casselberry.

Freight damaged furniture at 1/2 off more or Noll's Furniture Sales. W.W.V. 17-92 Casselberry.

Freight damaged furniture at 1/2 off more or Noll's Furniture Sales. W.W.V. 17-92 Casselberry.

Freight damaged furniture at 1/2 off more or Noll's Furniture Sales. W.W.V. 17-92 Casselberry.

Freight damaged furniture at 1/2 off more or Noll's Furniture Sales. W.W.V. 17-92 Casselberry.

Freight damaged furniture at 1/2 off more or Noll's Furniture Sales. W.W.V. 17-92 Casselberry.

Freight damaged furniture at 1/2 off more or Noll's Furniture Sales. W.W.V. 17-92 Casselberry.

Freight damaged furniture at 1/2 off more or Noll's Furniture Sales. W.W.V. 17-92 Casselberry.

Freight damaged furniture at 1/2 off more or Noll's Furniture Sales. W.W.V. 17-92 Casselberry.

Freight damaged furniture at 1/2 off more or Noll's Furniture Sales. W.W.V. 17-92 Casselberry.

Freight damaged furniture at 1/2 off more or Noll's Furniture Sales. W.W.V. 17-92 Casselberry.

The Sanford Herald. Wednesday, June 28, 1972—Sanford, Florida 32771. 44th Year, No. 223. Price 10 Cents.

George Stuart. 133 East Robinson, Orlando, Florida. Phone: 241-3431. Front filing compartment, standard size files or notebooks. Rear compartment for additional storage space.

ABC LIQUOR SALE. AMERICA'S LARGEST WINE & SPIRITS DEALER. 25% MORE IN FULL QUARTS. VSOP BRANDY 86 PR. SCOTCH. J.W. DANT 10 YR. VODKA. BROTHERHOOD 10 YR. OLD GOLD. WHITE HORSE. 59¢ 5 1/2.

Price 'Too High' Park Site Pondered. Commission Chairman Greg Drummond suggested that the asking price was for the overall property but that a different price would be presented if only the flood plain were considered.

Headlines Inside The Herald. HEEDING warnings that thousands of persons could die stacked up around escape routes if a major hurricane slammed ashore at Miami Beach, federal officials say they are planning use of high-rise buildings as emergency shelters.

Hi-Way 17-92. At 436 Casselberry. Fern Park. DEWAR'S SCOTCH. SMIRNOFF QT. VODKA. ANCIENT AGE QUART. SEAGRAM V.O. CUTTY SARK. TEACHERS IMP. SCOTCH.

Overcrowded Conditions... Critical' Judge Orders Jail Expansion. Conditions at Seminole County jail, which have resulted in two allegations of cruel treatment within the last two months by prisoners, also have received the attention of Circuit Judge Roger Dykes.

Five Persons Held On Dope Charges. Seminole County drug agents Tuesday chalked up five more drug arrests to bring to over 150 the number of narcotic cases made by the vice unit since June 1.

Probe Of Jail Urged. Sheriff John Polk, angered over accusations made by a county jail prisoner that he was kicked by jail personnel while he was in the cell, has requested the state attorney's office to conduct a full investigation of the jail operation.

Secondary Roads To County July 1. Seminole County assumes maintenance of all secondary roads in the county on July 1. This maintenance has been the responsibility of the State Department of Transportation.

Railroad Regulations Seen 'Unenforceable'. Howard Marose, assistant county attorney, informed the Board of County Commissioners Tuesday that limitations on the operation of trains at main line crossings would interfere with Interstate Commerce regulations.

Gregory Lumber. We're always glad to help with any fix-up project. We furnish top materials at savings. Whatever your need, check our yard first. We feature "old fashioned" service 6 days a week. Siding 1 x 4 Celotex Exterior white primed V groove \$595. Open Till 4 PM Saturdays. 520 S. Maple Ave. Sanford, Florida. Telephone 322-0500.

45-15 Questions, Answers. 1. Will buses run in all areas of your family group? A. Yes. 2. What about homework during the 15-day vacation? A. None will be given. 3. Will textbooks be taken up during the vacation period? A. This will depend upon local school.

Photos. appearing in The Sanford Herald are available to you in 8x10 reprint size for \$3. Virginia Petroski, Connie Leslie, Virginia Cornwell, Rena Castille, Hilda Richmond.

Altamonte Council Actions

By DONNA ESTES

'Save Our Trees'

Councilman Helen Keyser's "save our trees" ordinance adopted on first reading last week may be down for the count as the measure came up Tuesday night for second and final reading. Mayor Lawrence Swofford brought passage of the proposed law to a grinding halt with the statement, "I don't think it is workable." Councilman T. A. Radloff, who has been in opposition all the time, added, "It is not enforceable." Yet, he insisted every member of Council is in favor of trees and few developers wipe the land clear of them any more.

Councilman Dan Dorfman argued that the ordinance be taken to work session before it is adopted. "What changed your mind from last week?" Mrs. Keyser asked the mayor. Swofford replied that he had never believed the law to be a workable one.

New High Rise

Land developer Wilson A. Knott announced to the Altamonte City Council last night he is planning to construct a high-rise condominium apartment building on the 2 1/2 acre tract of land adjacent to the west of his four-story professional building on SR 436.

Knott said the building will be a tall slender one with much of the land set aside in green belt. The developer, in mentioning his plans to the Council, asked for their feeling on such a building. Mayor Lawrence Swofford pointed out a study on proper land use is currently being done by a trio of land planners, including Harlan Hanson, George Hoffman and Al Lewis, and any decision would have to wait completion of the report. He said however, that he personally does not disagree with high rises. Knott said parking probably would be provided by one or two levels under the building.

Mrs. Keyser, an opponent of increased apartment development, said, "Next you will have a helicopter pad atop the building." "No," Knott said facetiously, "we are going to put a tennis court there."

Citizens Win Fight

Members of the South Seminole Committee for Progress fought the proposed closure of Market Street which provides access to their homes in Winwood subdivision last night and won. The closing requested by attorney Thomas Freeman was denied on a vote of four-to-one.

Only Councilman T. A. Radloff voted against denial of the request preferring to wait for advice from the city's planners. The members of the black community, led by Titus King, in a letter to the council pointed out that it now stands there are only three entrance streets into the home area because other streets have been closed. "We, as the community, are asking that you remember our democratic form of government where the things that are for the good of the majority usually takes place. We sincerely ask, please do not let many people suffer for the sake of a few."

Freeman, meanwhile told the Council he owns the property adjacent to the railroad tracks and would be willing to relocate the road there, but "to put another entranceway onto 436 would not be in the best interests of the city or the citizens."

Closure of the right-of-way which extends onto 436 would have permitted expansion of the Hattaway building at the corner of 436 and SR 427.

New Zoning Law

A "good deal" of work remains to be done in work session before the city's new zoning ordinance is ready for public hearing, planner Al Lewis reported to the Council Tuesday night.

Lewis, holding copies of the 76 page document he has prepared, said details are yet to be included such as dimensions, dollar figures, and time periods. Also to be decided by the board is the length of time non-conforming uses will be permitted.

"This (the zoning ordinance) and the land use plan are going to be our bible for a long time," Mayor Swofford said, urging each member to study the recommended ordinance. What has been done in the past in other places is not the criteria necessarily for action in this community, Mayor Lawrence Swofford indicated to the Council last night as he recommended consideration be given to constructing a "covered walkway" from the old city offices to the new city hall complex.

In authorizing City Engineer Harold Radcliffe to obtain bids for the unnamed street from SR 427 to the city hall the parking lot and constructing a covered walkway from the old city offices to the new complex.

"I never saw a city hall with a covered walkway," Councilman Keyser said. "We have never built a city hall in Altamonte before, was Swofford's reply.

Parklands Sought

The city will attempt to acquire from land developers a piece of acceptable property for parklands and recreation for the San Sebastian area. A representative of the area's civic association appeared before the Council last night asking for a recreation spot close enough so that children will neither have to cross a major highway nor "ford a stream" to get to it.

Swofford told the man the city is being given 18 acres of land from the land developer there, but most of this will be used for expansion of the water and sewer system. A petition signed by 56 residents of San Sebastian was submitted urging the city to renegotiate with the developer "to meet our needs."

"Are you objecting to a foot bridge across the Little Wekiva," Councilman Radloff asked, obviously with something in mind concerning a tract bordering the body of water.

"No, sir," the San Sebastian resident replied.

Ballard St. Paving

Resolution calling for procedures to get under way for an assessment program on the paving of Ballard Street was adopted by the City Council. Cost of the paving at \$54,500, including bid price from low bidder, Hubbard Construction Company, and attorney and engineering fees, is to be assessed in full to adjacent property owners.

At the same time costs of drainage are to be paid entirely by the city. City Attorney S. Joseph Davis Jr. noted costs of paving have risen considerably. Estimated cost was \$20,400 last September. Bid price was approximately \$49,900.



IN THE SPIRIT OF Cracker Days celebration set for Thursday Friday and Saturday in Downtown Sanford, Joe Garrett, left, manager of Garrett's Department Store, prepares display of antiques, some of which were loaned by Jack Weible, right, secretary of the Downtown Business Association. (Staff Photo)

Volunteers Only To Go

WASHINGTON (AP) — President Nixon announced today plans for a two-month withdrawal of 10,000 U.S. troops from South Vietnam and directed that only draftees who volunteer be sent there in the future. Nixon's action would reduce the authorized troop level to 330,00 by Sept. 1. The average monthly withdrawal rate of 5,000 for the remainder of the year would level of the May-June rate of 10,000. The press spokesman said Sept. 1 troop target level of 330,000 would represent a 93 per cent reduction from the authorized ceiling of 485,000 in effect when Nixon took office in 1969. Asked if the 33,000 would represent a "residual force," Ziegler said he regarded that term as "somewhat of a misnomer." However, he said the United States "shall keep the minimum needed to achieve our objectives," and that, in any case, some American forces would be returned or accounted for.

Altamonte-State Hassle Cleared

The State Department of Pollution Control has issued a statement apparently clearing officials of Seminole County government of any wrongdoing in the controversy surrounding the Altamonte Springs sewage treatment project. "Unfavorable comments regarding the Altamonte sewage treatment project mentioned in an earlier letter were based entirely on reports of a preliminary report prepared by the engineer and not on any information obtained from officials of Seminole County or any other government," stated David H. Scott, director of planning for the DPC. "Adverse comments were the result of our lack of full understanding of the rapid population growth in the area rather than any inefficiencies in the planning or engineering work done in the area. Therefore, because corrections have been made, my objection of nearly a year ago has long since resolved."

He said that no misinformation regarding the matter came from any Seminole County official or employee and he does not recall any mention of the county or its officials or employees in his conversation with Mayor Lawrence Swofford. He suggested that the comment attributed to the Mayor in earlier news reports of the matter was either a misunderstanding of his remarks or an incorrect quote. Scott said that the press releases contained several other inaccuracies. Federal funds, not state funds, are involved in order for federal funds to be made available, the DPC first must approve the Altamonte project and plan for waste water management; and similar approval must be obtained from the U. S. Environmental Protection Agency. "Eligibility of this project for funding is not a matter of planning. We are quite satisfied that planning has been adequately done. Some problems, however, do still exist—having to do with suitability of the sites selected for effluent disposal and the effects of disposal on water quality."

The area is growing so rapidly that a regional system will be essential in a few years and, according to Scott, it must be made clear to federal government that any funds invested in a system for Altamonte will be expended in a manner that is consistent with long-range plans for such a regional system. "I hope that this will clarify any misunderstandings that may exist in the minds of any of the parties involved, or that may have been created by the reports in the press," Scott concluded.

Area Deaths

U.S. WILSON — three sisters, Mrs. B. W. Wallin of Longwood, Mrs. J. F. Durbin, and Mrs. Leola Norris and a brother, Harry L. Wilson all of Spring Valley, are survived by several services and will be in Forest Lawn Cemetery, San Diego.

OAKLAWN MONUMENT CO. Monuments Cleaned, Monuments Engraving, Names and Dates Added. P.O. Box 372-433, Country Club Road, 4 Miles West of Sanford.

Robson Building Condemnation Hearing Aug. 14

By BILL SCOTT

Sanford City Commission set an Aug. 14 public hearing on the condemnation proceedings for the Robson Sporting Goods building, which was all but destroyed in a fire last winter. Harry Robson, owner of the First Street structure, attended the commission meeting with Carroll Griffin, his attorney, to advise the commission of his problems of resolving insurance claims before funds are available to construct a new facility on the site. Robson asked the commission to postpone any action on a public hearing to condemn the property until all legal matters over insurance settlement are completed. Mayor Lee P. Moore reminded Robson that another merchant is complaining about the shell of the former structure, which is distracting from his nearby building. Griffin advised he expected the court insurance case would be over in September or October and asked the commission to delay action until then.

Robson told the commission he was being harassed by the city and newspaper stories and requested the harassment cease. Mayor Moore advised the commission does not publish the newspapers, which have been publishing commission to take over the whole block discussion over his building's location. Commission A. McLanahan said no other condition that pressures a person but a furniture store man had complained to him where his property is located. Robson said the complaint that rats are coming from his property is not true. "I know where the rats are coming from but these are not my rats," he stressed.

Robson said his insurance company had allowed only \$1,000 to clean up the debris left after the fire but he had spent \$6,500 to complete the job. That's the best I can do," he said. Robson said he had approved the August date to allow, as Mayor Moore explained, "The opportunity for the commission to listen to anyone with a legitimate complaint."

Seminole Calendar

June 27 School board, work session, 6:30 p. m., board meeting, 7:30 p. m., Oviedo High School. June 28 Central Florida Genealogical and Historical Society, covered dish supper, 6:30 pm College Park Woman's Club, Orlando. Seminole County Drug Action Committee, Sanford Civic Center, 7:30 p.m. Speakers, Dr. Luis Perez and Rev. James Bryan. July 5 SNAW Club, 7:30 p. m., covered dish dinner-meeting, Karen Westmark resident, 2409 Willow Avenue.

Hospital Notes

JUNE 27, 1972 ADMISSIONS Sanford: Gladys Davis, Betty L. Perkins, Carolyn Dixon, Michael Roberts, Lisa R. Hefflin, Jacqueline Partain, Jesse C. Hampton, Albert O. Vondertubus, Cindy L. Stringer, Rhea M. Cooper, Jessie Dawson, Julia Minott, Martha S. Howard, Danny F. Gillespie, Sophia Mills, Gloria Haws, William Peter Hall, DeBary Terry Schnyder, DeBary Edward F. Conley, DeBary Anna Reber, DeBary James H. Gault, Lake Monroe William L. Varnes, Lake Monroe. William S. Sherratt, Deltona Dorothy E. Lordan, Deltona Ethel N. Miklos, Deltona Leslie Hall, Deland Judith A. Brooks, Osteen Joseph D. Hewitt, Osteen Etaldeen Jewers, Apopka James T. Guy, Eustis Barbara A. Hickson, Lake Mary Donald W. Marple Sr., Lake Helen June I. Behney, Casselberry Aaron E. Hutchings, New Smyrna Beach John M. Lord, Jensen Beach DISCHARGES Sanford: James P. Johnson Minnie Bell Lawson Ella C. Seigler Delvin F. Harris Monica Oliff Willie Mae Lock Nona Fay Fortson Forrest H. Fougain Steve Lowery Jr. Wilber T. Butler Brandi R. Braden Shirley C. Wright Mrs. William Back and baby girl Gladys Mae Carter, Longwood Frederick Willumsen, Orange City Mrs. Eugene A. Gregory Sr. and baby boy, Orange City Joyce Higginbotham, Deltona Herman S. Wasser, Deltona Samuel W. Woodall, Deltona Charles C. Gillin, Osteen Carol A. Kinard, Lake Mary Evie Kathy Mullins, Lake Mary Mrs. George Roberts and baby girl, Maitland

Pack of 60 Paper Napkins 79c 18c Value

Half Gallon Borden's Glacier Club Ice Cream 49c 79c Value

Pack of 100 Paper Plates 49c Reg. 79c

Pepsi Cola 6-PAK 55c 10 Oz. No Return Btl. REG. 69c

4 Oz. Lotion Copper-tone 99c \$1.79 Value

24 Oz. Bottle Scope 99c \$2.05 Value

4th of JULY BLAST! SUPER drug stores

OPEN 7 DAYS A WEEK PRICES GOOD THROUGH SATURDAY, JULY 1 OPEN ALL DAY JULY 4th!

Snack Savings 3 Oz. Drink-Aid 13c 9c

10 Oz. Bag Marshmallows 17c Reg. 23c

4 Oz. Bag Whitman Air Buns 47c Reg. 29c

CX-126, 12 Exp. Kodacolor Film \$1.40 Value 87c

EVERYDAY PHOTO SAVINGS LEAVE YOUR FILMS HERE FOR BEST RESULTS PHOTO SPECIAL COUPON \$10 JUMBO COLOR REPRINTS \$1.39

4th of July Grill Out Special! 24" Electric Rotisserie Grill \$8.99

ROACH KILLER \$2.39

DECORATOR LAMPS TABLE \$14.88

DIAL 322-2611 or 831-9993 AND ASK FOR The Sanford Herald SUPER SELLER JOIN THE WORLD-WIDE FAMILY OF SATISFIED WANT-AD USERS! Now You Can Advertise Miscellaneous Merchandise For Sale At Low, Low Cost. 3 LINES 5 DAYS \$3 Non-Commercial Ads Only. DIAL 322-2611 or 831-9993 TODAY!

Holiday Week End Specials All Metal, Drop Leaf Folding Table \$6.99 Reg. \$8.99

Fly Your Country's Flag! American Flag \$2.99 \$4.95 Value

Picnic Specials! Ice Cream Freezer \$11.88 Reg. \$13.88

Save on These Health & Beauty Aids! 13 Oz. Miss Breck Hair Spray \$1.09 Value 53c

3 Oz. F.D.S. Feminine Spray \$1.49 Value 99c

12 Oz. J-Wax Kit \$1.49 Value 99c

5 Oz. Concentrate Prell Shampoo \$1.59 Value 99c

11 Oz. SuperRx Shave Cream \$1.49 Value 59c

1 1/2 Oz. Roll-On Ban Deodorant \$1.19 Value 67c

Box of 50 Band-Aid Sheer Strips 85c Value 57c

11 Oz. Rapid Shave \$1.19 Value 84c

4 Oz. for Sunburn Solarcaine Spray \$2.19 Value \$1.67

Maybelline Ultra-Lash \$1.00 Value 71c

5 Oz. Dr. Scholl's Foot Spray \$1.50 Value \$1.07

Box of 170 Q-Tips Cotton Swabs \$1.08 Value 59c

Struble Seeking Election

The "Association to elect Don Struble executive vice president of the County Commission" is excited as it announces the candidacy of Donald W. Struble for the Board of County Commissioners, Seminole County, Republican from District 1.

A conservative young business executive with new imaginative ideas to bring into the development period of the county.

Struble is 30 years old, has been a resident of Seminole County since 1964. He has a B.S. in Business Administration from the University of Florida and a M.B.A. from the University of South Florida.

He has been involved in civic affairs for many years and has recently participated in a major study of Central Florida's water recharge area and takes a strong position on the proper use of land and water resources.

Struble has been a member of the Seminole County Board of County Commissioners since 1969. He is a graduate from the University of Florida Law School. Following graduation he began practice of law in Cocoa, and engaged actively in the practice until appointed to the bench. While an attorney he represented several cities and also served as attorney for the Board of County Commissioners of Brevard County for a number of years.

Judge Akridge has been a member of the Seminole County Board of County Commissioners since 1969. He is a graduate from the University of Florida Law School. Following graduation he began practice of law in Cocoa, and engaged actively in the practice until appointed to the bench.

While an attorney he represented several cities and also served as attorney for the Board of County Commissioners of Brevard County for a number of years.

Judge Akridge has been a member of the Seminole County Board of County Commissioners since 1969. He is a graduate from the University of Florida Law School. Following graduation he began practice of law in Cocoa, and engaged actively in the practice until appointed to the bench.

While an attorney he represented several cities and also served as attorney for the Board of County Commissioners of Brevard County for a number of years.

Judge Akridge has been a member of the Seminole County Board of County Commissioners since 1969. He is a graduate from the University of Florida Law School. Following graduation he began practice of law in Cocoa, and engaged actively in the practice until appointed to the bench.

While an attorney he represented several cities and also served as attorney for the Board of County Commissioners of Brevard County for a number of years.

Judge Akridge has been a member of the Seminole County Board of County Commissioners since 1969. He is a graduate from the University of Florida Law School. Following graduation he began practice of law in Cocoa, and engaged actively in the practice until appointed to the bench.

While an attorney he represented several cities and also served as attorney for the Board of County Commissioners of Brevard County for a number of years.

Judge Akridge has been a member of the Seminole County Board of County Commissioners since 1969. He is a graduate from the University of Florida Law School. Following graduation he began practice of law in Cocoa, and engaged actively in the practice until appointed to the bench.

While an attorney he represented several cities and also served as attorney for the Board of County Commissioners of Brevard County for a number of years.

Judge Akridge has been a member of the Seminole County Board of County Commissioners since 1969. He is a graduate from the University of Florida Law School. Following graduation he began practice of law in Cocoa, and engaged actively in the practice until appointed to the bench.

While an attorney he represented several cities and also served as attorney for the Board of County Commissioners of Brevard County for a number of years.

Judge Akridge has been a member of the Seminole County Board of County Commissioners since 1969. He is a graduate from the University of Florida Law School. Following graduation he began practice of law in Cocoa, and engaged actively in the practice until appointed to the bench.

While an attorney he represented several cities and also served as attorney for the Board of County Commissioners of Brevard County for a number of years.

Judge Akridge has been a member of the Seminole County Board of County Commissioners since 1969. He is a graduate from the University of Florida Law School. Following graduation he began practice of law in Cocoa, and engaged actively in the practice until appointed to the bench.

While an attorney he represented several cities and also served as attorney for the Board of County Commissioners of Brevard County for a number of years.

Judge Akridge has been a member of the Seminole County Board of County Commissioners since 1969. He is a graduate from the University of Florida Law School. Following graduation he began practice of law in Cocoa, and engaged actively in the practice until appointed to the bench.

While an attorney he represented several cities and also served as attorney for the Board of County Commissioners of Brevard County for a number of years.

Judge Akridge has been a member of the Seminole County Board of County Commissioners since 1969. He is a graduate from the University of Florida Law School. Following graduation he began practice of law in Cocoa, and engaged actively in the practice until appointed to the bench.

While an attorney he represented several cities and also served as attorney for the Board of County Commissioners of Brevard County for a number of years.

Judge Akridge has been a member of the Seminole County Board of County Commissioners since 1969. He is a graduate from the University of Florida Law School. Following graduation he began practice of law in Cocoa, and engaged actively in the practice until appointed to the bench.

While an attorney he represented several cities and also served as attorney for the Board of County Commissioners of Brevard County for a number of years.

Judge Akridge has been a member of the Seminole County Board of County Commissioners since 1969. He is a graduate from the University of Florida Law School. Following graduation he began practice of law in Cocoa, and engaged actively in the practice until appointed to the bench.

While an attorney he represented several cities and also served as attorney for the Board of County Commissioners of Brevard County for a number of years.

Hattaway Tosses in His Hat

Realtor and insurance consultant J. M. (Mike) Hattaway announced today that he will seek the County Commission seat for District 1.

Hattaway is a lifelong resident of Seminole County, a Democrat, and has been active in many civic endeavors.

"I want to help solve the many problems facing the county with regard to control of our environment,"

He cited fire protection, water supply, waste disposal and sewer service as major problems because of the mushrooming growth of Seminole County.

"Proper planning is vital to the protection of our area. I don't think that anyone is happy with the over development of certain sections of our county. We need to protect what is remaining."

Hattaway proposes county and city cooperation to establish a planning commission to coordinate the growth of the county and to coordinate the growth of the city.

Don and his family are active members of Community United Methodist Church of Maitland.

He is a member of the Seminole County Board of County Commissioners and has been active in many civic endeavors.

He is a member of the Seminole County Board of County Commissioners and has been active in many civic endeavors.

He is a member of the Seminole County Board of County Commissioners and has been active in many civic endeavors.

He is a member of the Seminole County Board of County Commissioners and has been active in many civic endeavors.

He is a member of the Seminole County Board of County Commissioners and has been active in many civic endeavors.

He is a member of the Seminole County Board of County Commissioners and has been active in many civic endeavors.

He is a member of the Seminole County Board of County Commissioners and has been active in many civic endeavors.

He is a member of the Seminole County Board of County Commissioners and has been active in many civic endeavors.

He is a member of the Seminole County Board of County Commissioners and has been active in many civic endeavors.

He is a member of the Seminole County Board of County Commissioners and has been active in many civic endeavors.

He is a member of the Seminole County Board of County Commissioners and has been active in many civic endeavors.

He is a member of the Seminole County Board of County Commissioners and has been active in many civic endeavors.

He is a member of the Seminole County Board of County Commissioners and has been active in many civic endeavors.

He is a member of the Seminole County Board of County Commissioners and has been active in many civic endeavors.

He is a member of the Seminole County Board of County Commissioners and has been active in many civic endeavors.

He is a member of the Seminole County Board of County Commissioners and has been active in many civic endeavors.

He is a member of the Seminole County Board of County Commissioners and has been active in many civic endeavors.

He is a member of the Seminole County Board of County Commissioners and has been active in many civic endeavors.

He is a member of the Seminole County Board of County Commissioners and has been active in many civic endeavors.

He is a member of the Seminole County Board of County Commissioners and has been active in many civic endeavors.

He is a member of the Seminole County Board of County Commissioners and has been active in many civic endeavors.

He is a member of the Seminole County Board of County Commissioners and has been active in many civic endeavors.

He is a member of the Seminole County Board of County Commissioners and has been active in many civic endeavors.

He is a member of the Seminole County Board of County Commissioners and has been active in many civic endeavors.

He is a member of the Seminole County Board of County Commissioners and has been active in many civic endeavors.

Strawn Seeks Judgeship

David Strawn, of Melbourne, today announced his candidacy for one of the two new Circuit Court Judgeships created under Article V of the 18th Judicial Circuit (Seminole and Brevard Counties).

Strawn, who obtained the first first-degree murder conviction in over 20 years in Brevard County while serving as assistant attorney general, was pay, crew up and attended public schools in Deland.

In 1964, he entered the University of Florida and was graduated in 1968 with a bachelor of political science degree. While an undergraduate, Strawn was employed as director of student orientation. He was vice president of the International Conference, was elected to two honorary fraternities, Alpha Kappa Delta and Phi Sigma Theta, and Phi Sigma Theta (political science).

He received presidential citations for outstanding scholarship. Strawn earned a law degree from the University of Florida law school and received his juris doctor degree in 1961. That same year he was admitted to the Florida Bar and practiced with a firm in Orlando.

During his years in law school, Strawn was secretary and president of the Blue Key Society and president of the state moot appellate court of New Mexico campus.

Strawn was employed as director of student orientation. He was vice president of the International Conference, was elected to two honorary fraternities, Alpha Kappa Delta and Phi Sigma Theta, and Phi Sigma Theta (political science).

He received presidential citations for outstanding scholarship. Strawn earned a law degree from the University of Florida law school and received his juris doctor degree in 1961. That same year he was admitted to the Florida Bar and practiced with a firm in Orlando.

During his years in law school, Strawn was secretary and president of the Blue Key Society and president of the state moot appellate court of New Mexico campus.

Strawn was employed as director of student orientation. He was vice president of the International Conference, was elected to two honorary fraternities, Alpha Kappa Delta and Phi Sigma Theta, and Phi Sigma Theta (political science).

He received presidential citations for outstanding scholarship. Strawn earned a law degree from the University of Florida law school and received his juris doctor degree in 1961. That same year he was admitted to the Florida Bar and practiced with a firm in Orlando.

During his years in law school, Strawn was secretary and president of the Blue Key Society and president of the state moot appellate court of New Mexico campus.

Strawn was employed as director of student orientation. He was vice president of the International Conference, was elected to two honorary fraternities, Alpha Kappa Delta and Phi Sigma Theta, and Phi Sigma Theta (political science).

He received presidential citations for outstanding scholarship. Strawn earned a law degree from the University of Florida law school and received his juris doctor degree in 1961. That same year he was admitted to the Florida Bar and practiced with a firm in Orlando.

During his years in law school, Strawn was secretary and president of the Blue Key Society and president of the state moot appellate court of New Mexico campus.

Strawn was employed as director of student orientation. He was vice president of the International Conference, was elected to two honorary fraternities, Alpha Kappa Delta and Phi Sigma Theta, and Phi Sigma Theta (political science).

He received presidential citations for outstanding scholarship. Strawn earned a law degree from the University of Florida law school and received his juris doctor degree in 1961. That same year he was admitted to the Florida Bar and practiced with a firm in Orlando.

During his years in law school, Strawn was secretary and president of the Blue Key Society and president of the state moot appellate court of New Mexico campus.

Strawn was employed as director of student orientation. He was vice president of the International Conference, was elected to two honorary fraternities, Alpha Kappa Delta and Phi Sigma Theta, and Phi Sigma Theta (political science).

He received presidential citations for outstanding scholarship. Strawn earned a law degree from the University of Florida law school and received his juris doctor degree in 1961. That same year he was admitted to the Florida Bar and practiced with a firm in Orlando.

During his years in law school, Strawn was secretary and president of the Blue Key Society and president of the state moot appellate court of New Mexico campus.

Strawn was employed as director of student orientation. He was vice president of the International Conference, was elected to two honorary fraternities, Alpha Kappa Delta and Phi Sigma Theta, and Phi Sigma Theta (political science).

He received presidential citations for outstanding scholarship. Strawn earned a law degree from the University of Florida law school and received his juris doctor degree in 1961. That same year he was admitted to the Florida Bar and practiced with a firm in Orlando.

During his years in law school, Strawn was secretary and president of the Blue Key Society and president of the state moot appellate court of New Mexico campus.

Strawn was employed as director of student orientation. He was vice president of the International Conference, was elected to two honorary fraternities, Alpha Kappa Delta and Phi Sigma Theta, and Phi Sigma Theta (political science).

He received presidential citations for outstanding scholarship. Strawn earned a law degree from the University of Florida law school and received his juris doctor degree in 1961. That same year he was admitted to the Florida Bar and practiced with a firm in Orlando.

During his years in law school, Strawn was secretary and president of the Blue Key Society and president of the state moot appellate court of New Mexico campus.

Strawn was employed as director of student orientation. He was vice president of the International Conference, was elected to two honorary fraternities, Alpha Kappa Delta and Phi Sigma Theta, and Phi Sigma Theta (political science).

He received presidential citations for outstanding scholarship. Strawn earned a law degree from the University of Florida law school and received his juris doctor degree in 1961. That same year he was admitted to the Florida Bar and practiced with a firm in Orlando.

During his years in law school, Strawn was secretary and president of the Blue Key Society and president of the state moot appellate court of New Mexico campus.

Strawn was employed as director of student orientation. He was vice president of the International Conference, was elected to two honorary fraternities, Alpha Kappa Delta and Phi Sigma Theta, and Phi Sigma Theta (political science).

He received presidential citations for outstanding scholarship. Strawn earned a law degree from the University of Florida law school and received his juris doctor degree in 1961. That same year he was admitted to the Florida Bar and practiced with a firm in Orlando.

During his years in law school, Strawn was secretary and president of the Blue Key Society and president of the state moot appellate court of New Mexico campus.

Letters To The Editor

Editor, Herald: I wanted to tell you the whole story about the watermelon I bought at a time for 25 cents for each quarter. In order for you to buy the melon from me in one quarter increments you would have to buy four quarters of the melon. The only way you can buy anything in quarter sections is to make four purchases of 25 cents each.

Let me cite an example. I can buy \$108 worth of food stamps for \$11. The best sheet which I received explains that I can buy all the stamps at one time for \$11 or three-fourths of them for \$11.25, one-half of them for \$11.50, or one-fourth of them for \$11.75 for \$7.75. This all seems, on the surface, to be quite reasonable. It really isn't. I have to buy stamps only twice each month. They neglected to tell me this last April and after having spent one-half of my allotment amount the first week in June, another one-fourth the third week in June, I find out today that I can not buy the remaining one-half of my allotment amount this month.

Having seen everyone at the food stamp office this morning to see if there was a reasonable solution, I came up with the following answers:

1. "It is the policy of the program and no one at the office can help you."

2. "I guess the case worker forgot to tell you that it last April and didn't make a notation on your form either."

3. "I'm awfully sorry that you had to wait for your food but there isn't any work we can do to help you."

4. "You should read our bulletin board. There's a notice on it about making only two purchases a month."

5. "I'm awfully sorry that you had to wait for your food but there isn't any work we can do to help you."

6. "You should read our bulletin board. There's a notice on it about making only two purchases a month."

7. "I'm awfully sorry that you had to wait for your food but there isn't any work we can do to help you."

8. "You should read our bulletin board. There's a notice on it about making only two purchases a month."

9. "I'm awfully sorry that you had to wait for your food but there isn't any work we can do to help you."

10. "You should read our bulletin board. There's a notice on it about making only two purchases a month."

11. "I'm awfully sorry that you had to wait for your food but there isn't any work we can do to help you."

12. "You should read our bulletin board. There's a notice on it about making only two purchases a month."

13. "I'm awfully sorry that you had to wait for your food but there isn't any work we can do to help you."

14. "You should read our bulletin board. There's a notice on it about making only two purchases a month."

15. "I'm awfully sorry that you had to wait for your food but there isn't any work we can do to help you."

16. "You should read our bulletin board. There's a notice on it about making only two purchases a month."

17. "I'm awfully sorry that you had to wait for your food but there isn't any work we can do to help you."

18. "You should read our bulletin board. There's a notice on it about making only two purchases a month."

19. "I'm awfully sorry that you had to wait for your food but there isn't any work we can do to help you."

20. "You should read our bulletin board. There's a notice on it about making only two purchases a month."

21. "I'm awfully sorry that you had to wait for your food but there isn't any work we can do to help you."

22. "You should read our bulletin board. There's a notice on it about making only two purchases a month."

23. "I'm awfully sorry that you had to wait for your food but there isn't any work we can do to help you."

24. "You should read our bulletin board. There's a notice on it about making only two purchases a month."

25. "I'm awfully sorry that you had to wait for your food but there isn't any work we can do to help you."

26. "You should read our bulletin board. There's a notice on it about making only two purchases a month."

27. "I'm awfully sorry that you had to wait for your food but there isn't any work we can do to help you."

28. "You should read our bulletin board. There's a notice on it about making only two purchases a month."

29. "I'm awfully sorry that you had to wait for your food but there isn't any work we can do to help you."

30. "You should read our bulletin board. There's a notice on it about making only two purchases a month."

One Into Four Goes Two Times?

Editor, Herald: I wanted to tell you the whole story about the watermelon I bought at a time for 25 cents for each quarter. In order for you to buy the melon from me in one quarter increments you would have to buy four quarters of the melon. The only way you can buy anything in quarter sections is to make four purchases of 25 cents each.

Let me cite an example. I can buy \$108 worth of food stamps for \$11. The best sheet which I received explains that I can buy all the stamps at one time for \$11 or three-fourths of them for \$11.25, one-half of them for \$11.50, or one-fourth of them for \$11.75 for \$7.75. This all seems, on the surface, to be quite reasonable. It really isn't. I have to buy stamps only twice each month. They neglected to tell me this last April and after having spent one-half of my allotment amount the first week in June, another one-fourth the third week in June, I find out today that I can not buy the remaining one-half of my allotment amount this month.

Having seen everyone at the food stamp office this morning to see if there was a reasonable solution, I came up with the following answers:

1. "It is the policy of the program and no one at the office can help you."

2. "I guess the case worker forgot to tell you that it last April and didn't make a notation on your form either."

3. "I'm awfully sorry that you had to wait for your food but there isn't any work we can do to help you."

4. "You should read our bulletin board. There's a notice on it about making only two purchases a month."

5. "I'm awfully sorry that you had to wait for your food but there isn't any work we can do to help you."

6. "You should read our bulletin board. There's a notice on it about making only two purchases a month."

7. "I'm awfully sorry that you had to wait for your food but there isn't any work we can do to help you."

8. "You should read our bulletin board. There's a notice on it about making only two purchases a month."

9. "I'm awfully sorry that you had to wait for your food but there isn't any work we can do to help you."

10. "You should read our bulletin board. There's a notice on it about making only two purchases a month."

11. "I'm awfully sorry that you had to wait for your food but there isn't any work we can do to help you."

12. "You should read our bulletin board. There's a notice on it about making only two purchases a month."

13. "I'm awfully sorry that you had to wait for your food but there isn't any work we can do to help you."

14. "You should read our bulletin board. There's a notice on it about making only two purchases a month."

15. "I'm awfully sorry that you had to wait for your food but there isn't any work we can do to help you."

16. "You should read our bulletin board. There's a notice on it about making only two purchases a month."

17. "I'm awfully sorry that you had to wait for your food but there isn't any work we can do to help you."

18. "You should read our bulletin board. There's a notice on it about making only two purchases a month."

19. "I'm awfully sorry that you had to wait for your food but there isn't any work we can do to help you."

20. "You should read our bulletin board. There's a notice on it about making only two purchases a month."

21. "I'm awfully sorry that you had to wait for your food but there isn't any work we can do to help you."

22. "You should read our bulletin board. There's a notice on it about making only two purchases a month."

23. "I'm awfully sorry that you had to wait for your food but there isn't any work we can do to help you."

24. "You should read our bulletin board. There's a notice on it about making only two purchases a month."

25. "I'm awfully sorry that you had to wait for your food but there isn't any work we can do to help you."

26. "You should read our bulletin board. There's a notice on it about making only two purchases a month."

27. "I'm awfully sorry that you had to wait for your food but there isn't any work we can do to help you."

28. "You should read our bulletin board. There's a notice on it about making only two purchases a month."

29. "I'm awfully sorry that you had to wait for your food but there isn't any work we can do to help you."

30. "You should read our bulletin board. There's a notice on it about making only two purchases a month."

Murphy The Surf Expects Freedom

EDITOR'S NOTE: Jack "Murphy the Surf" Murphy, the playboy thief, lives within the gray walls of Raiford State Prison serving time on a murder conviction. Yvette Cardozo, a Fort Lauderdale newspaper reporter, visited Murphy and updates the story of the handsome convict, a man who claims he'll again walk as a free man.

Murphy's life in prison is less exciting. His latest thrill was learning that Playboy Magazine would soon accept him in the Raiford library.

"Every young man growing up wants to express his mood," he said. "Then they throw him in an unattractive prison like this and it explodes. They wonder why."

Murphy says homosexuality is no secret in the prison, but "they don't bother me... I'm a gangster."

His paintings are primitive, but well-accepted. His account has been fattened by hundreds of dollars, thanks mainly to exhibits handled by his common law wife, Connie, a beautiful 27-year-old woman.

Murphy gets art lessons once a month, but years for more. "I've got three friends on the streets now making a living off their art work," he says.

Three men who won't go to jail and steal anyone, who have to be selling dope, who won't have to jeopardize their freedom — because they found a trade in here through the art program."

Jack Roland Murphy, carefully avoided a chess set atop his nightstand, and began to paint.

It's been 3½ years since the bodies of two secretaries surfaced in the mucky water of Whiskey Creek between Dania and Hollywood.

Convicted in the double slaying, Murphy the Surf is serving two life sentences plus 25 years, yet he expects to be walking the streets outside within a year.

His lawyer claims to have a valid appeal.

He is a member of the Seminole County Board of County Commissioners and has been active in many civic endeavors.

He is a member of the Seminole County Board of County Commissioners and has been active in many civic endeavors.

He is a member of the Seminole County Board of County Commissioners and has been active in many civic endeavors.

He is a member of the Seminole County Board of County Commissioners and has been active in many civic endeavors.

He is a member of the Seminole County Board of County Commissioners and has been active in many civic endeavors.

He is a member of the Seminole County Board of County Commissioners and has been active in many civic endeavors.

He is a member of the Seminole County Board of County Commissioners and has been active in many civic endeavors.

He is a member of the Seminole County Board of County Commissioners and has been active in many civic endeavors.

He is a member of the Seminole County Board of County Commissioners and has been active in many civic endeavors.

He is a member of the Seminole County Board of County Commissioners and has been active in many civic endeavors.

PRE-4th of JULY

Sanford

CLEARANCE Plaza

E.O.M. Bargains everywhere!

Always plenty of free parking in our plaza.



The Vogue

22nd Birthday Sale!

Fine clothing for women 22 years — 8 years in Sanford!

Save up to 50% and more!

NEW HALTER Bikini Swimsuits REG. TO \$15 6"

Doubleknit Slacks REG. \$13-\$14 9"

GREAT GROUP Body Suits JUST 4"

FAMOUS JR. KNIT Halters REG. \$11 7"

SPECIAL GROUP JR. KNIT Dresses REG. TO \$25 11"

FAMOUS NAME BRAND Panty Hose REG. \$2 99¢

MANY MANY MORE HURRY IN!

SANFORD PLAZA'S **Featured Business** THIS WEEKEND !!!

ECKERD DRUGS PRICES GOOD THRU SATURDAY

3 Piece Mixing Bowl Set Reg. 88c Now **69¢**
 Parisienne Planter Reg. 1.59 Now **1.29**
 Around-the-Neck Mirror Reg. 1.29 Now **88¢**

Blankets!
 Electric Dual Control Reg. 12.99 Now **6.99**
 Electric Twin Size Reg. 10.88 Now **5.99**
 Thermal Reg. 5.95 Now **2.49**

Semi-Annual Jarman

sale

20% OFF on all Jarman Shoes!

DON'S SHOES SANFORD PLAZA OPEN TIL 9 P.M. BANKAMERICARD SANFORD PLAZA MASTER CHARGE

MCCRORY'S SANFORD PLAZA

FOR PICNIC OR EVERYDAY USE 9" 100 Count
Paper Plates REG. 99¢ **57¢**

250 COUNT
Paper Napkins REG. 44¢ **33¢**

5" x 7" or 8" x 10"
Picture Frames EA. **59¢**

9 INCH ASSORTED COLORS
Playballs REG. \$1 **68¢**
 OPEN EVENINGS TIL 9
 OPEN SUNDAY AFTERNOON
 MASTER CHARGE BANKAMERICARD

JUST RECEIVED!
2 New Lines
Steve Dee Midriff Tops

and ...
Flying Crow Embroidered Tops!

SPECIAL SALE!
 The Braten Corduroys **1/3 OFF!**

Come see us at
Outer Limits
 SANFORD PLAZA



CAMPUS
 This Jazzed-Up, Striped-Up Tank Top Has **CAMPUS** Behind It! Its The Look To Be Seen In! Toss It On And Feel 100% Liberated. Styled In 50% Cotton, 50% Polyester.

At
HIS Store For Men
 SANFORD PLAZA
 MASTER CHARGE BANKAMERICARD DINER'S CLUB AMERICAN EXPRESS

BOWL FUN TO SPARE!
BOWL AMERICA of FLORIDA
 for your favorite beverage stop in the (200) 811 conditioned TROPHY LOUNGE
 Airport Blvd. 322-7542

Have a great Fourth!
 If more money would help...please let us know!

DOMESTIC FINANCE
 LOANS TO \$600 SANFORD PLAZA 322-8121

End of Month Clearance
 Lloyds FM-AM Stereo Cassette Recorder **109.95** reg. 169.95
 one only (display item)

Panasonic AM-FM Portable T.V. **109.95** reg. 139.95
 (batteries not included) display item - AC, DC Battery

Bar Set- Spanish Cabinet **26.88** display item reg. 39.95

ZALES
 My how you're charged!
 OPEN MONDAY, THURSDAY, FRIDAY, TIL 4

Go Fourth safely
 BANK WITH US

US UNITED STATE BANK
 of Florida
 SANFORD PLAZA
 FULL SERVICE BANK MEMBER F.D.I.C.

What's at BERRY'S?
 20 lb. washer loads **35¢**
 8 big lbs. Dry Cleaning **\$2.50**
 BRING IN LAUNDRY AND DRY CLEANING 7:30 A.M. TO 9 P.M.
 POPCORN SODA Sign for our free 1972 SEWING MACHINE
BERRY'S COIN LAUNDRY AND DRY CLEANING

Save \$4 a gallon on our finest exterior and interior paints.



Reg. \$9.95 Sale 4.95. Pennacraft One Coat Plus Exterior Latex with 8 year guarantee. Dries to a hard flat finish that resists stains, fading, chalking, yellowing and mildewing. Hands, brushes and rollers clean easily in soap and water.

JCPenney
 The values are here every day.
 IN SANFORD PLAZA
 Shop 10 a.m. to 6 p.m. Monday thru Saturday

PUBLIX SPECIAL THROUGH SATURDAY

Grand Opening DANISH BAKERY

SPECIAL 4th OF JULY FEATURE!
Hamburger Buns 8 for **29¢**

HOLIDAY TREAT ASSORTED TASTY
Iced Cup Cakes 6 for **59¢**

CINNAMON FILLED, PECAN TOPPED, 12-oz.
Meltaway Coffee Ring **69¢**

MUSIC SALE 45's!

All top 100 45's **75¢**
 oldies **20¢** ea. or 10/1
 on sale at **COST**
 Special marked price **29¢-49¢**
Music Unlimited
 SANFORD PLAZA

gilberg's "The House of 1000 Fabrics"
 A DIVISION OF GILTEX CORPORATION

100% POLYESTER
DOUBLE KNIT **\$1.69** YARD
 ENTIRE STOCK of Regular Priced \$2.99 Double Knit has been reduced to \$1.69 yd. 60" wide machine washable. Guaranteed first quality on full bolts...
 LIMITED TIME ONLY

This Week's SPECIAL
 DRY CLEAN ONE WOMAN'S OR

Man's Suit 3 DAY SERVICE **\$1.29**
SANFORD PLAZA ONE HOUR CLEANERS
 C.L. SCHMALMAACK, OWNER

HIS Store For Men

Presents to you shirts by:
 in many styles and colors. some with collars, some without.
HANG-TEN
 both button up and regular pullovers

See Hang Ten's new style: "The Bicycle Shirt"
 "HIS" has it!
 SANFORD PLAZA
 MASTER CHARGE BANKAMERICARD DINER'S CLUB AMERICAN EXPRESS

The Vogue SANFORD PLAZA

22nd Birthday Sale! up to **1/2 off**
 on famous make dresses, sportswear, swimsuits

Zebco Propane **Lantern** was 23.95 now **\$16.95**

Many new Rod & Reel Combinations, tackle boxes.
 New shipment RUGER hand guns.
The Sports Shop
 SANFORD PLAZA OPEN ALL DAY WEDNESDAYS

WATER BEDS \$20
WATER BED PUMPS NOW IN... '6
 Come see us at **OUTER LIMITS** a clothing store for everyone
 1128 State St. Sanford Plaza

Pre-4th of July weekend
SPECIAL!
15% OFF

EVERYTHING IN THE SHOP EXCEPT PAINTINGS THROUGH SATURDAY, JUNE 10
The Art Gallery SANFORD PLAZA

the latest in **MEN'S HAIRSTYLING**
Bob's Barber Styling SANFORD PLAZA

Holcomb's CARD & GIFT SHOP
 we have beautiful **TEEN CREED** plaques 1.95 & 2.95
 a nice gift for the young
 a large selection of gifts - need a Suggestion? ask us

Clearance! Women's DRESSES
 Values to \$12
\$5
Clothes Tree SANFORD PLAZA

Luggage & Handbag Repairs
 Scissors Sharpened
 Keys Made
SUPER SHOE REPAIR
 SANFORD PLAZA 322-8510

Welcome Aboard
Noah's Ark
 VISIT THE LARGEST BLACK LIGHT ROOM ON THE EAST COAST

BUY ONE AT REGULAR PRICE SECOND ONE HALF PRICE!
Posters **Chairs** **\$19.95**
 Bean Bag

MADE TO FIT YOUR FEET - FROM \$15
Sandals HAND TOOLED Belts \$7 up
Noah's Ark Sanford Plaza

Meet Florida State Tonight

APEX Hoping 'Next Year' Is Here

By GARY TAYLOR Herald Sports Editor "Wait until next year."

That's a familiar saying for those who aren't too successful. For American Produce Exchange (APEX) of the Sanford Recreation Department's Little League, they're hoping "next year" has arrived.

Last year APEX was knocked out of the city championships by two quick defeats. But they're back this year and they'll play at least three games in the double elimination tournament since they won their opener last night.

APEX capitalized on 11 fielding errors by Medical Center as they posted a 15-4 win. But the real test will come tonight. APEX used its last night's action. Tonight they

didn't hold up last night. They had used their number one pitcher, Tim Robbins, Monday night in the National League playoff game, and they were forced to open the tournament with the team's number two pitcher.

Robbins led off the top of the first with an infield hit and stole second. But the next two men went down on strike outs and it looked like it was going to be a repeat of the opening frame. Robbins scored the first Medical Center run when James Church

scored on a throwing error. Payne allowed five hits in going the distance for the win. He recorded 15 strike outs and walked only four. Crouse was the losing pitcher. Crouse pitched two and a third innings, fanning two and walking five. He allowed only one hit, but gave up five runs. He was hurt by several fielding errors.

APEX came back to two runs in the third without the benefit of a base hit. There were two fielding errors and a pair of walks that accounted for the runs. That gave APEX a 5-1 lead.

Medical Center was back in the game for a few minutes after they scored a pair of runs in the top of the fourth. Two leadoff walks and a two-out single by Robbins accounted for the two tallies.

The APEX crew broke the game open in the bottom of the fourth when they sent 13 men to the plate and scored eight runs on four hits and seven errors. Fall, Payne, Tim McIntyre and Robert Baker all had singles during the big inning. That gave

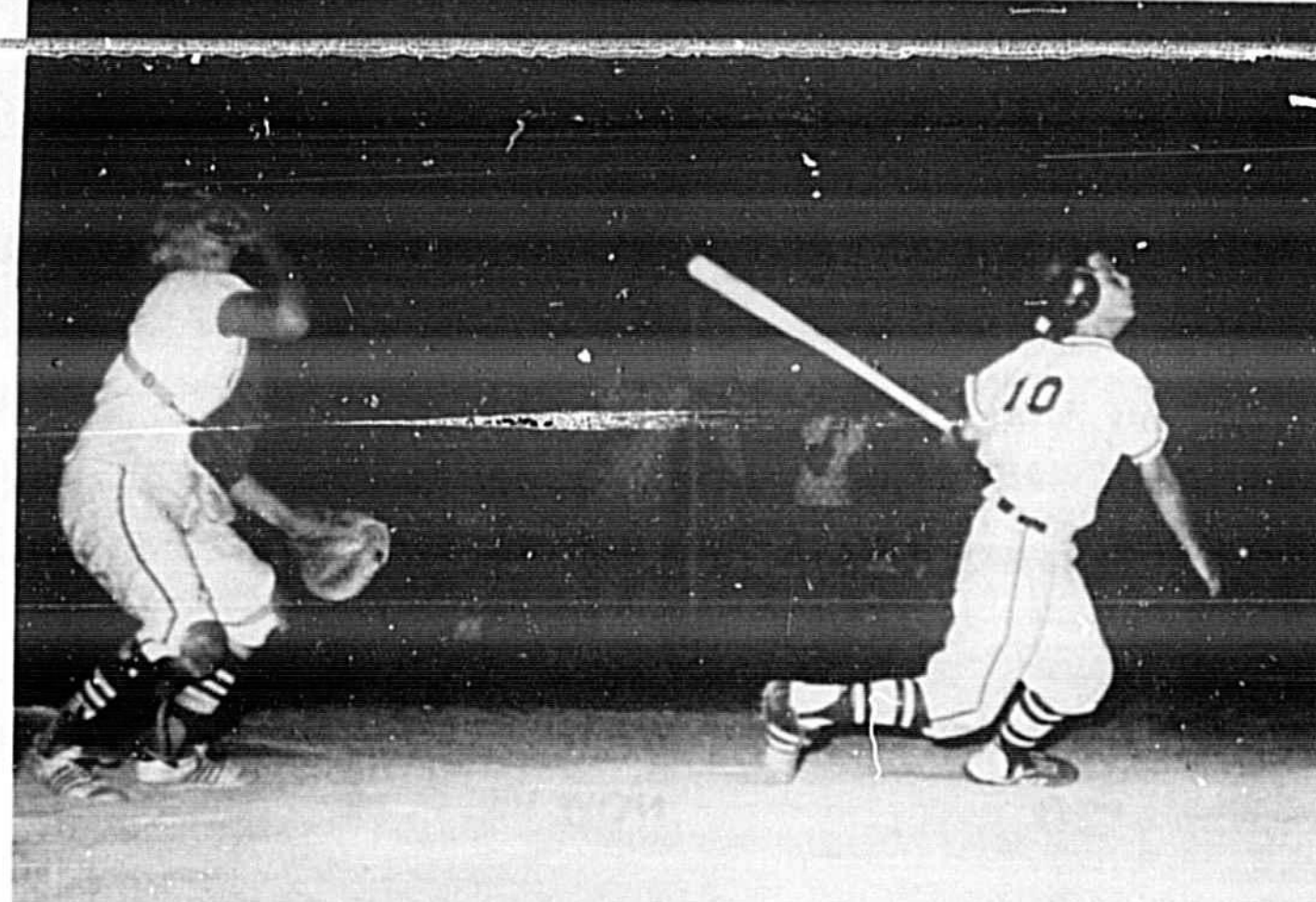

IT'S A BIRD... it's a plane... it's a fly ball sailing into right field that dropped in for a base hit. Paul Payne (10) slammed a pair of hits and pitched his APEX team to a win in the opening

Defeat Optimists 16-3

Lake Mary Wins District Title

The Lake Mary "Express" reached its destination last night, rolling over the Orlando Optimists, 16-3 to capture the District 3 Championship at Dutton Field in Pinecastle.

Coaches Jerry McCalvin and Jim Mattias saw their forces destroy the Optimists by scoring in very inning of their title game. Three home runs were crunched by the victorious Seminole Little League champions along with three

shortstop's error and circled the bases on steals of second and third and a wild pitch put him across. Turner walked, stole second and came plateward on stepped to the plate and crashed his shot over the barrier.

Seminole counted three times in the third and most of it was due to the charity of the losers. Mike Wallstedt walked and Sammy Raines singled, the only hit in the inning. Both runners moved up a notch on a wild pitch and scored when Leigte grounded to short was thrown wild. Walks to Robinson and Bedsole loaded the bases and Leigte counted on another wild

Five Winners In 'Olympics' To Be Honored

Pearlie Mae Hampton of Sanford was a first place winner in the Florida Special Olympics held in Tampa.

All told 15 youngsters from Seminole County competed in the event at Tampa. Others making the trip were Martha Law, Douglas Hawkins, Cynthia James, Sheila White, Jimmie Bradley, Freddie Peck, Allred Harkness, Jackie Rankin, Breana Ervin, Bessie Frickard and Dennis Wells.

Both teams scored a run in the first inning, but the Cubs went ahead with five runs in the top of the second. They sent 11 men to the plate. The Cubs scored two more runs in the third to increase their lead to 8-1.

A dozen Yanks batted in the fourth as they scored six runs and pulled to within one of the Cubs, 8-7. The Cubs scored one more in the top of the fifth, but the Yanks came back with an eight-run fifth, to take over the lead. The Yanks scored those eight runs in the fifth without the benefit of a base hit.

Seminole Pony Squads Gain Area 2 Finals

A victory by the Fencers tonight would more than make up for the two previous defeats. The Seminole Little League field at Five Points will also be the scene for future All-Star competition in both league and pony league playoffs.

Tonight's game is the end of the line as far as Pony League team action. The victor in tonight's battle will claim the top team prize for local pony league prizes.

Six teams had entered the local top team tourney. Northwest was eliminated by Pine Hills 4-3, in a first round game.

Local Pinpouri

Mark Whiffly nearly had his big six last week, missing it only by 19 sticks and doing so in the final game during his JUNIOR SENIOR League effort.

Mark had bowled 202 and 224 in his first two games but ran out of gas (and pins) in the third game. The Up & Downs team for whom Mark bowled, were "up" both games Mark was hot. Other sparklers in the league came from Terry Waldrop 195, Roger Sauls 197, Ricky Payne 181, Jim Link 156, Stephen Brannon 189 and Aaron Kaufman 179.

Golden Jubilee Performance SILVER SPURS RODEO

Florida's Oldest Professional Rodeo Sunday, July 2, 8:30 P. M. Monday, July 3, 8:00 P. M. Tuesday, July 4, 2:30 P. M. Silver Spurs Arena, 192-441 Between Kissimmee & St. Cloud



Bowling 'em Over By HERKY CUSH

They say when you're hot and if you don't... in his effort during the Sanford Plaza Merchants league on games of 225, 248 and 191. And then he followed it up with a 664 outing in the Keglers league on games of 200, 234, and 222.

Keglers League

B&D Roofing won four thanks to the afore mention 656 of Jim Carver and also helping out where Johnny Jaco 151, 221 — 597 and Rob Jones 134. T. Patterson 183 led the Road Runners.

Sanford Plaza Merchants

The 664 of Carver paced Zales to a sweep of his match with Ed Lee ripped off games of 222, 175, and 174 in a 571 series to lead U.S. Bank to four wins over Wayne's Whammys.

Adcock Home Improvement

Kathy Cooper's 225 — 545 led the Four Sparks to three wins over the Tacks. Best for the Tacks was a 180 by Jeff Johnson, 180 and 187 by John Ceresoli.

City League

Everything results in a sweep last week in the City League with Betty Natalie's Pro Shop, Burger Chef and the Jet Lanes posing shoelaces.

Early Toyota

Bill Kirtney ripped off games of 202, 210 and 226 for a 638 series to lead the Pickups to a sweep of the Crowns. The Coronas did have a high man but their 190 team handicap was enough to kill the Coronas four times. High for the Coronas was a 192 by Ron Fortney.

Generation Gap

Millie's Barber Shop kept its hold on first place despite a split with Able Rent All. Peg Patey 154 — 427 led Millie's while John Nordquist 153 — 440 was high for Able.

Tournament Coming

The 12th Annual Firecracker Classic presented by the Sanford Men's Bowling Association and sponsored by Maryland Fried Chicken will be held Friday, July 7 and Saturday July 8 at the Jet Lanes.

Local Pinpouri

Mark Whiffly nearly had his big six last week, missing it only by 19 sticks and doing so in the final game during his JUNIOR SENIOR League effort. Mark had bowled 202 and 224 in his first two games but ran out of gas (and pins) in the third game.

Golden Jubilee Performance SILVER SPURS RODEO

Florida's Oldest Professional Rodeo Sunday, July 2, 8:30 P. M. Monday, July 3, 8:00 P. M. Tuesday, July 4, 2:30 P. M. Silver Spurs Arena, 192-441 Between Kissimmee & St. Cloud



SPECIALTY can get you a pro job and Steve Spurrier, who revisited the Sanford Naval Academy yesterday, displays one of his specialties to Academy youngsters here as he bombs a punt.

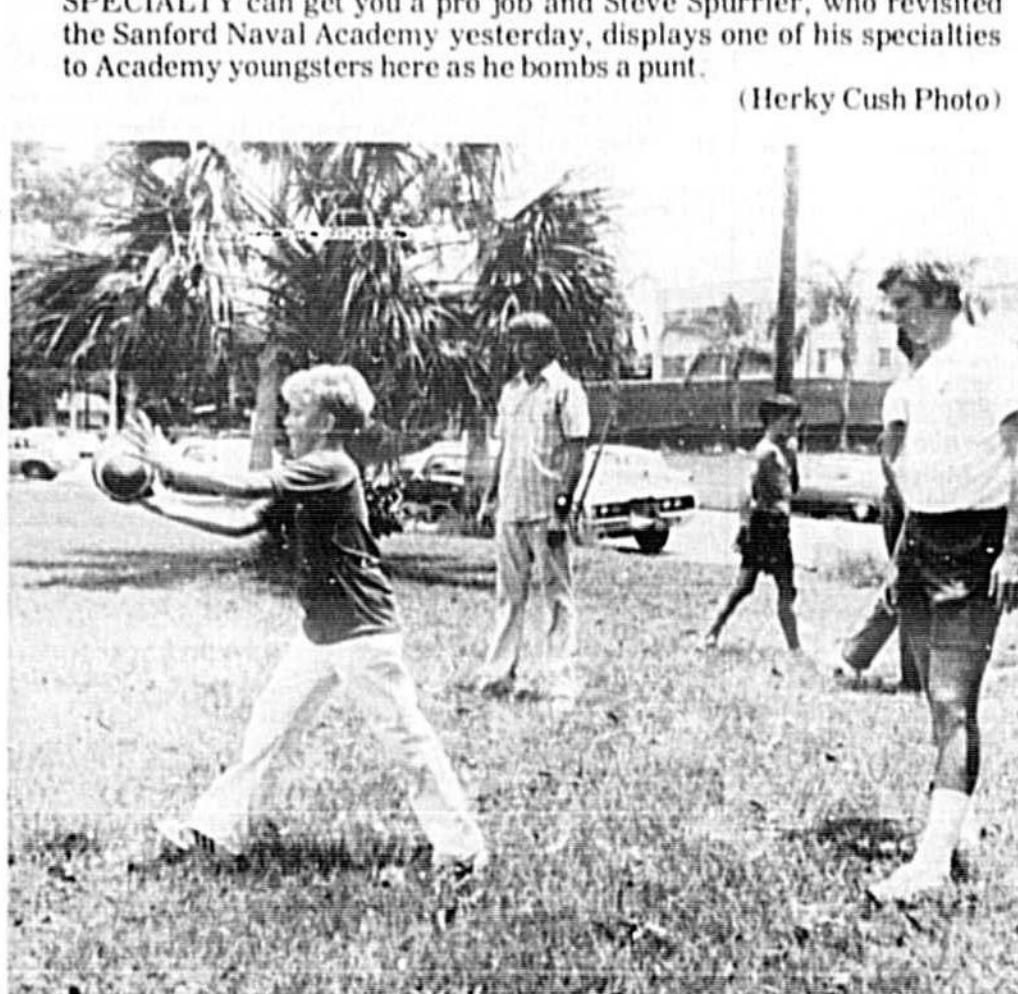

NOW LET'S see you do it. Steve Spurrier of the San Francisco 49'ers and University of Florida looks on as Colin Galloway tries his hand (or is it foot) at punting. Young Galloway, the nephew of Captain J. Q. "Slim" Galloway, Seminole County Sheriff's Dept., hails from Venezuela.

Foster KO; Ali TKO Quarry Brothers Lose Matches

Quarry Brothers Lose Matches

By HERKY CUSH Herald Sports Writer

Mike Quarry ran into it, Jerry Quarry ran out of it and the Orlando light fans were nearly without it as the "Doublo" and "Joey" mismatches were "staged" in Las Vegas last night.



TAKING CARE of Mike Quarry was almost as easy as battling this punching bag for Bob Foster. Quarry was a knockout victim in the fourth round of their scheduled 15 round title fight for the light heavyweight crown. Jerry Quarry also lost his match with Muhammed Ali by a TKO.

Mike Quarry said he "just ran into a Bob Foster punch, that's all." And that punch he ran into nearly knocked his head off. It did knock him off his feet for the first time in his career as he was KO'ed in the fourth round of his scheduled 15-round lightweight title battle with champion Foster.

Early in the fight while Ali was closing Quarry was complaining to the referee. It might have been Quarry wanted Ali to stick to the game. If he had Ali might have ended it a lot sooner. In the fourth round when Ali began getting down on business he had Quarry in

trouble in the final 30 seconds of the fight. Then came the action-packed sixth round in which Quarry gave the fans their money's worth. But it drained the 27-year-old fighter who could offer nothing in the way of a defense for the onslaught of punches thrown by Ali in the first few

seconds of the seventh round. The showing of the Orlando fight fans was good enough to merit possible return matches to the Stadium. However, several of those fans may think twice before returning unless of course they get some sort of "sound guarantee."

Always Something New

Odd Triple Play Ruins Twins

By HAL ROCK Associated Press Writer

In 31 years of professional baseball, Bill Rigney has seen plenty. But the manager of the Minnesota Twins is always ready for something new.

Triple play so tough was that Killebrew was off third base and Braun on second, eliminating any force play putouts.

WINNING TENNIS

with DAVE KORNREICH U.S.P.T.A. Professional FROM READY POSITION TO FOREHAND STROKE



Getting into the proper hitting position is just as important as correctly hitting the ball. Our first illustration shows the player waiting in the "ready position".

Getting into the proper hitting position is just as important as correctly hitting the ball. Our first illustration shows the player waiting in the "ready position".

Getting into the proper hitting position is just as important as correctly hitting the ball. Our first illustration shows the player waiting in the "ready position".

Getting into the proper hitting position is just as important as correctly hitting the ball. Our first illustration shows the player waiting in the "ready position".

Getting into the proper hitting position is just as important as correctly hitting the ball. Our first illustration shows the player waiting in the "ready position".

Getting into the proper hitting position is just as important as correctly hitting the ball. Our first illustration shows the player waiting in the "ready position".

Getting into the proper hitting position is just as important as correctly hitting the ball. Our first illustration shows the player waiting in the "ready position".

Getting into the proper hitting position is just as important as correctly hitting the ball. Our first illustration shows the player waiting in the "ready position".

Major League Standings

Table with columns for American League and National League, listing teams and their records (wins, losses, percentage). Includes sub-sections for East and West for both leagues.

Mets 'Happy' To Make Trip To Philadelphia

By HERSCHEL NISSENSON Associated Press Sports Writer "Remember the old gag about Baltimore feeling a lot better about Philadelphia and New York two weeks later? Well, two National League baseball teams headed for the City of Brotherly Love Tuesday feeling a lot better about things."

By HERSCHEL NISSENSON Associated Press Sports Writer "Remember the old gag about Baltimore feeling a lot better about Philadelphia and New York two weeks later? Well, two National League baseball teams headed for the City of Brotherly Love Tuesday feeling a lot better about things."

By HERSCHEL NISSENSON Associated Press Sports Writer "Remember the old gag about Baltimore feeling a lot better about Philadelphia and New York two weeks later? Well, two National League baseball teams headed for the City of Brotherly Love Tuesday feeling a lot better about things."

By HERSCHEL NISSENSON Associated Press Sports Writer "Remember the old gag about Baltimore feeling a lot better about Philadelphia and New York two weeks later? Well, two National League baseball teams headed for the City of Brotherly Love Tuesday feeling a lot better about things."

By HERSCHEL NISSENSON Associated Press Sports Writer "Remember the old gag about Baltimore feeling a lot better about Philadelphia and New York two weeks later? Well, two National League baseball teams headed for the City of Brotherly Love Tuesday feeling a lot better about things."

By HERSCHEL NISSENSON Associated Press Sports Writer "Remember the old gag about Baltimore feeling a lot better about Philadelphia and New York two weeks later? Well, two National League baseball teams headed for the City of Brotherly Love Tuesday feeling a lot better about things."

By HERSCHEL NISSENSON Associated Press Sports Writer "Remember the old gag about Baltimore feeling a lot better about Philadelphia and New York two weeks later? Well, two National League baseball teams headed for the City of Brotherly Love Tuesday feeling a lot better about things."

By HERSCHEL NISSENSON Associated Press Sports Writer "Remember the old gag about Baltimore feeling a lot better about Philadelphia and New York two weeks later? Well, two National League baseball teams headed for the City of Brotherly Love Tuesday feeling a lot better about things."

By HERSCHEL NISSENSON Associated Press Sports Writer "Remember the old gag about Baltimore feeling a lot better about Philadelphia and New York two weeks later? Well, two National League baseball teams headed for the City of Brotherly Love Tuesday feeling a lot better about things."



ALLEY OOP by Y. T. Hamlin



CAMPUS CLATTER starring Bimo Burns by Leny Lewis



PRISILLA'S POP by Al Vermeer



A CAPTAIN EASY by Crooks & Lawrence



THE BADGE GUYS by Bowen & Schwarz



SGT. STRIPES... FOREVER by Bill Horvill



WINTHROP by Dick Cavalli



BLONDIE by Chic Young



BEETLE BAILEY by Mort Walker



THE PHANTOM by Lee Falk and Sy Barry

Want Ads Don't Cost. They Pay

WANT AD INFORMATION

Direct Phone Lines To Want Ads

Seminole 322-2611

Orlando 831-9993

The Longer Your Ad Runs The Less It Costs Per Line Per Day.

Rates For Consecutive Insertions—No Change Of Copy.

1 thru 4 times... 5c a line
5 thru 20 times... 3c a line
21 times... 2c a line
(15.75 MINIMUM CHARGE)
3 Lines Minimum

All advertising appearing in the Sanford Herald on Wednesday will automatically be placed in the **FAMILY BARGAIN NEWS SECTION** that is distributed to an additional 14,500 homes in the area. Advertisers should include this insertion in computing their earned rate.

1 Lost & Found
FOUND—Small black and tan female dog. Good condition. 322-4647.

2 Personals
FACED WITH A DRINKING PROBLEM. Perhaps Alcoholics Anonymous Can Help. Phone 225-4247. Write P. O. Box 1213, Sanford, Florida.

3 Business Opportunities
FOR LEASE: Morning Sentinel newspaper route. Call 322-8468.

4 Instruction
PIANO LESSONS. \$10.00 per hour. Call 322-1379.

13 Male Help Wanted
Experienced floor cleaner and spray painter. Call 448-8915.

Maintenance Man
2nd Shift. General plant maintenance, electrical and air conditioning experience. Full company benefits. If interested, contact: Rinehart Farms, South Sanford Area. Sanford on Equal Opportunity Employer.

EMPLOYED MAN Repair typewriters. Has a good salary. Interview. For application details, write: Regional Manager, Box 25, Sanford, Florida 32771.

Service Station Manager
Wanted by large independent oil company. Applicant must be neat appearing, have a good driving record. Good salary, plus commission. Paid vacation and insurance benefits. Experience not necessary. We train you. Reply to Box 44, care of The Sanford Herald, Sanford, Florida, 32771.

Reliable older man or retiree for Clean-up Work. 2 p.m. to 8 p.m. Apply in person after 5 p.m. to Lake Monroe Inn.

Truck Drivers Apply in person to Scott's Homes Builders, 401 1/2 Altamonte Springs, 32716.

Builder wants salesmen to represent sub-division, working from furnished model homes. AUCI 714 DEVELOPMENT, 831-6300.

Service Station Attendants wanted. Eastern Oil Station, located at W. W. 12th St. Apply in person at 114 W. W. 12th St.

Security guards, full time and part time. Referral may also apply. Phone call: 904-985-4734.

14 Domestic Help Wanted
College girls, high school girls, or housewives wanting part time work. Start today with Vanda Best, Cosmetics. Be a personalized cosmetic consultant. Earn top commission. Make your own business. For interview, call 322-9529.

Night Cashier Apply in person to Banana Jack, 2508 French Ave., Sanford.

ONE PHONE CALL can get you started toward a profitable spare time money making opportunity as an Avon Representative. You can meet new people, make friends, win prizes! Call now for details. 644-3679.

Nursery Forestry. Gem Line Nursery. 1000 E. 1st St. No phone calls please. Apply in person.

CLASSIFICATIONS

Announcements

1—Lost & Found
2—Personals
3—Announcements
4—Cards of Thanks
5—In Memoriams
6—Business Opportunities
7—Instruction
8—Financial

Employment

13—Male Help Wanted
14—Female Help Wanted
15—Male-Female Help Wanted
16—Business Opportunities
17—Domestic Child Care

Rentals

21—Rooms For Rent
22—Apartments Rent Furnished
24—Houses Rent Unfurnished
25—Houses Rent Furnished
26—Mobile Homes Rent
27—Resort Property For Rent
28—Business Property For Rent
29—Wanted To Rent

Real Estate For Sale

31—Houses For Sale
32—Farms & Groves
33—Mobile Homes
35—Income & Investment
36—Business Property
37—Real Estate Wanted

Recreational

41—Bicycles
42—Boats and Marine Equipment
43—Camping Equipment
44—Sports Equipment

Merchandise

50—Garage Rummage Sales
51—Auctions
52—Wanted To Buy
53—Swap And Trade
54—Equipment For Rent
55—Antiques
56—Miscellaneous
58—Stamps
59—Office Equipment
60—Machinery
61—Lawn And Garden Equipment
62—Livestock And Poultry
63—Pets And Supplies
64—Clothing

Transportation

71—Auto Repairs
72—Parts Accessories
73—Import Autos
74—Busines Cars
75—Trucks And Trailers
76—Auto For Sale

Want Ad Department Hours

MONDAY thru FRIDAY 8:30 A.M. to 5:30 P.M.
SATURDAY 9:00 A.M. to 12 NOON
CALL UNTIL NOON TO START OR CANCEL YOUR AD NEXT DAY.

Earn Vacation Cash - Sell Your "Don't Needs" With A Want Ad

31 Houses For Sale
KULP REALTY 401 N. W. 1st St. 322-2335

3 Bedroom, 2 Bath
Enjoy central heat and air, two car garage, tile in kitchen, natural fireplace, and screened in porch. Only \$38,500. This corner lot house in Dreamwood has a living area of 1846 square feet. For more information call.

CRAIN REALTY
Location Counts!
Call to see this 3 bedroom home in prime area. Walk to shopping school - church - show many features. fenced rear yard. Must see! Call 448-8915

CRAIN REALTY
Call to see this 3 bedroom home in prime area. Walk to shopping school - church - show many features. fenced rear yard. Must see! Call 448-8915

31 Houses For Sale
Sanford Realty 214 S. French Ave. 322-7212

Johnny Walker Realty
322-4437

Saul's Agency REALTORS
Exclusive builders of custom modular homes in city limits. Two or three bedrooms, 1 or 2 baths. Quality under 235 program. Homes are not in housing development.

THE BORN LOSER
OH, MY YES, MADGE, BRUTUS IS HIS COMPANY'S TOP SALESMAN...
HE DOESN'T TAKE ORDERS FROM ANYBODY!

62 Livestock And Poultry
Saw feed & feedings (Dunbar's). Fresh and aged for rendering & others. For prompt service, call Orlando, 834-8844. 5811 S. S. Saturday 8:15-11:15.

63 Pets And Supplies
Dachshund A/C Reg Puppies. 322-3734 or 322-3735.

64 German Shepherds Pure Bred No papers. 10 weeks old. \$35.00. 323-3455.

65 Miscellaneous For Sale
Washingmachine For Make, new. 322-3734.

31 Houses For Sale
ST. JOHN'S REALTY THE TIME TESTED FIRM
Available from 322-2332

Callbar Real Estate
24 HOUR SERVICE CALL 322-7444

33 Lots & Acreage
City-Home 57' x 137', zoned R-3. \$12,500

Stenstrom Realty
One lot 80 x 100, Xagaglia Haven, within Ocala National Forest. For camping or building home site. Also 2 1/2 acre lot on 50 1/2 Acre. \$4,800. Cash. 322-1258

34 Mobile Homes
1970 Shelby 12 x 30, only \$4,995. Bank financing available. 322-7374, after 4 p.m.

31 Houses For Sale
SIDE GLANCES by Gill Fox

33 Mobile Homes
REPOSSSESSION
12' x 40' Stream two bedroom, front living room, pay fax and two back patios. \$2000. Call 322-8333, 831-2323

42 Boats and Marine Equipment
Wind Blown Specials
Boat full of water soaked. Original new and used. Sample prices: \$600 19' Bowrider. \$1200 18' 1/2' Bowrider. \$1500 18' 1/2' Bowrider. \$1800 18' 1/2' Bowrider. \$2200 18' 1/2' Bowrider. \$2500 18' 1/2' Bowrider. \$2800 18' 1/2' Bowrider. \$3200 18' 1/2' Bowrider. \$3500 18' 1/2' Bowrider. \$3800 18' 1/2' Bowrider. \$4200 18' 1/2' Bowrider. \$4500 18' 1/2' Bowrider. \$4800 18' 1/2' Bowrider. \$5200 18' 1/2' Bowrider. \$5500 18' 1/2' Bowrider. \$5800 18' 1/2' Bowrider. \$6200 18' 1/2' Bowrider. \$6500 18' 1/2' Bowrider. \$6800 18' 1/2' Bowrider. \$7200 18' 1/2' Bowrider. \$7500 18' 1/2' Bowrider. \$7800 18' 1/2' Bowrider. \$8200 18' 1/2' Bowrider. \$8500 18' 1/2' Bowrider. \$8800 18' 1/2' Bowrider. \$9200 18' 1/2' Bowrider. \$9500 18' 1/2' Bowrider. \$9800 18' 1/2' Bowrider. \$10200 18' 1/2' Bowrider. \$10500 18' 1/2' Bowrider. \$10800 18' 1/2' Bowrider. \$11200 18' 1/2' Bowrider. \$11500 18' 1/2' Bowrider. \$11800 18' 1/2' Bowrider. \$12200 18' 1/2' Bowrider. \$12500 18' 1/2' Bowrider. \$12800 18' 1/2' Bowrider. \$13200 18' 1/2' Bowrider. \$13500 18' 1/2' Bowrider. \$13800 18' 1/2' Bowrider. \$14200 18' 1/2' Bowrider. \$14500 18' 1/2' Bowrider. \$14800 18' 1/2' Bowrider. \$15200 18' 1/2' Bowrider. \$15500 18' 1/2' Bowrider. \$15800 18' 1/2' Bowrider. \$16200 18' 1/2' Bowrider. \$16500 18' 1/2' Bowrider. \$16800 18' 1/2' Bowrider. \$17200 18' 1/2' Bowrider. \$17500 18' 1/2' Bowrider. \$17800 18' 1/2' Bowrider. \$18200 18' 1/2' Bowrider. \$18500 18' 1/2' Bowrider. \$18800 18' 1/2' Bowrider. \$19200 18' 1/2' Bowrider. \$19500 18' 1/2' Bowrider. \$19800 18' 1/2' Bowrider. \$20200 18' 1/2' Bowrider. \$20500 18' 1/2' Bowrider. \$20800 18' 1/2' Bowrider. \$21200 18' 1/2' Bowrider. \$21500 18' 1/2' Bowrider. \$21800 18' 1/2' Bowrider. \$22200 18' 1/2' Bowrider. \$22500 18' 1/2' Bowrider. \$22800 18' 1/2' Bowrider. \$23200 18' 1/2' Bowrider. \$23500 18' 1/2' Bowrider. \$23800 18' 1/2' Bowrider. \$24200 18' 1/2' Bowrider. \$24500 18' 1/2' Bowrider. \$24800 18' 1/2' Bowrider. \$25200 18' 1/2' Bowrider. \$25500 18' 1/2' Bowrider. \$25800 18' 1/2' Bowrider. \$26200 18' 1/2' Bowrider. \$26500 18' 1/2' Bowrider. \$26800 18' 1/2' Bowrider. \$27200 18' 1/2' Bowrider. \$27500 18' 1/2' Bowrider. \$27800 18' 1/2' Bowrider. \$28200 18' 1/2' Bowrider. \$28500 18' 1/2' Bowrider. \$28800 18' 1/2' Bowrider. \$29200 18' 1/2' Bowrider. \$29500 18' 1/2' Bowrider. \$29800 18' 1/2' Bowrider. \$30200 18' 1/2' Bowrider. \$30500 18' 1/2' Bowrider. \$30800 18' 1/2' Bowrider. \$31200 18' 1/2' Bowrider. \$31500 18' 1/2' Bowrider. \$31800 18' 1/2' Bowrider. \$32200 18' 1/2' Bowrider. \$32500 18' 1/2' Bowrider. \$32800 18' 1/2' Bowrider. \$33200 18' 1/2' Bowrider. \$33500 18' 1/2' Bowrider. \$33800 18' 1/2' Bowrider. \$34200 18' 1/2' Bowrider. \$34500 18' 1/2' Bowrider. \$34800 18' 1/2' Bowrider. \$35200 18' 1/2' Bowrider. \$35500 18' 1/2' Bowrider. \$35800 18' 1/2' Bowrider. \$36200 18' 1/2' Bowrider. \$36500 18' 1/2' Bowrider. \$36800 18' 1/2' Bowrider. \$37200 18' 1/2' Bowrider. \$37500 18' 1/2' Bowrider. \$37800 18' 1/2' Bowrider. \$38200 18' 1/2' Bowrider. \$38500 18' 1/2' Bowrider. \$38800 18' 1/2' Bowrider. \$39200 18' 1/2' Bowrider. \$39500 18' 1/2' Bowrider. \$39800 18' 1/2' Bowrider. \$40200 18' 1/2' Bowrider. \$40500 18' 1/2' Bowrider. \$40800 18' 1/2' Bowrider. \$41200 18' 1/2' Bowrider. \$41500 18' 1/2' Bowrider. \$41800 18' 1/2' Bowrider. \$42200 18' 1/2' Bowrider. \$42500 18' 1/2' Bowrider. \$42800 18' 1/2' Bowrider. \$43200 18' 1/2' Bowrider. \$43500 18' 1/2' Bowrider. \$43800 18' 1/2' Bowrider. \$44200 18' 1/2' Bowrider. \$44500 18' 1/2' Bowrider. \$44800 18' 1/2' Bowrider. \$45200 18' 1/2' Bowrider. \$45500 18' 1/2' Bowrider. \$45800 18' 1/2' Bowrider. \$46200 18' 1/2' Bowrider. \$46500 18' 1/2' Bowrider. \$46800 18' 1/2' Bowrider. \$47200 18' 1/2' Bowrider. \$47500 18' 1/2' Bowrider. \$47800 18' 1/2' Bowrider. \$48200 18' 1/2' Bowrider. \$48500 18' 1/2' Bowrider. \$48800 18' 1/2' Bowrider. \$49200 18' 1/2' Bowrider. \$49500 18' 1/2' Bowrider. \$49800 18' 1/2' Bowrider. \$50200 18' 1/2' Bowrider. \$50500 18' 1/2' Bowrider. \$50800 18' 1/2' Bowrider. \$51200 18' 1/2' Bowrider. \$51500 18' 1/2' Bowrider. \$51800 18' 1/2' Bowrider. \$52200 18' 1/2' Bowrider. \$52500 18' 1/2' Bowrider. \$52800 18' 1/2' Bowrider. \$53200 18' 1/2' Bowrider. \$53500 18' 1/2' Bowrider. \$53800 18' 1/2' Bowrider. \$54200 18' 1/2' Bowrider. \$54500 18' 1/2' Bowrider. \$54800 18' 1/2' Bowrider. \$55200 18' 1/2' Bowrider. \$55500 18' 1/2' Bowrider. \$55800 18' 1/2' Bowrider. \$56200 18' 1/2' Bowrider. \$56500 18' 1/2' Bowrider. \$56800 18' 1/2' Bowrider. \$57200 18' 1/2' Bowrider. \$57500 18' 1/2' Bowrider. \$57800 18' 1/2' Bowrider. \$58200 18' 1/2' Bowrider. \$58500 18' 1/2' Bowrider. \$58800 18' 1/2' Bowrider. \$59200 18' 1/2' Bowrider. \$59500 18' 1/2' Bowrider. \$59800 18' 1/2' Bowrider. \$60200 18' 1/2' Bowrider. \$60500 18' 1/2' Bowrider. \$60800 18' 1/2' Bowrider. \$61200 18' 1/2' Bowrider. \$61500 18' 1/2' Bowrider. \$61800 18' 1/2' Bowrider. \$62200 18' 1/2' Bowrider. \$62500 18' 1/2' Bowrider. \$62800 18' 1/2' Bowrider. \$63200 18' 1/2' Bowrider. \$63500 18' 1/2' Bowrider. \$63800 18' 1/2' Bowrider. \$64200 18' 1/2' Bowrider. \$64500 18' 1/2' Bowrider. \$64800 18' 1/2' Bowrider. \$65200 18' 1/2' Bowrider. \$65500 18' 1/2' Bowrider. \$65800 18' 1/2' Bowrider. \$66200 18' 1/2' Bowrider. \$66500 18' 1/2' Bowrider. \$66800 18' 1/2' Bowrider. \$67200 18' 1/2' Bowrider. \$67500 18' 1/2' Bowrider. \$67800 18' 1/2' Bowrider. \$68200 18' 1/2' Bowrider. \$68500 18' 1/2' Bowrider. \$68800 18' 1/2' Bowrider. \$69200 18' 1/2' Bowrider. \$69500 18' 1/2' Bowrider. \$69800 18' 1/2' Bowrider. \$70200 18' 1/2' Bowrider. \$70500 18' 1/2' Bowrider. \$70800 18' 1/2' Bowrider. \$71200 18' 1/2' Bowrider. \$71500 18' 1/2' Bowrider. \$71800 18' 1/2' Bowrider. \$72200 18' 1/2' Bowrider. \$72500 18' 1/2' Bowrider. \$72800 18' 1/2' Bowrider. \$73200 18' 1/2' Bowrider. \$73500 18' 1/2' Bowrider. \$73800 18' 1/2' Bowrider. \$74200 18' 1/2' Bowrider. \$74500 18' 1/2' Bowrider. \$74800 18' 1/2' Bowrider. \$75200 18' 1/2' Bowrider. \$75500 18' 1/2' Bowrider. \$75800 18' 1/2' Bowrider. \$76200 18' 1/2' Bowrider. \$76500 18' 1/2' Bowrider. \$76800 18' 1/2' Bowrider. \$77200 18' 1/2' Bowrider. \$77500 18' 1/2' Bowrider. \$77800 18' 1/2' Bowrider. \$78200 18' 1/2' Bowrider. \$78500 18' 1/2' Bowrider. \$78800 18' 1/2' Bowrider. \$79200 18' 1/2' Bowrider. \$79500 18' 1/2' Bowrider. \$79800 18' 1/2' Bowrider. \$80200 18' 1/2' Bowrider. \$80500 18' 1/2' Bowrider. \$80800 18' 1/2' Bowrider. \$81200 18' 1/2' Bowrider. \$81500 18' 1/2' Bowrider. \$81800 18' 1/2' Bowrider. \$82200 18' 1/2' Bowrider. \$82500 18' 1/2' Bowrider. \$82800 18' 1/2' Bowrider. \$83200 18' 1/2' Bowrider. \$83500 18' 1/2' Bowrider. \$83800 18' 1/2' Bowrider. \$84200 18' 1/2' Bowrider. \$84500 18' 1/2' Bowrider. \$84800 18' 1/2' Bowrider. \$85200 18' 1/2' Bowrider. \$85500 18' 1/2' Bowrider. \$85800 18' 1/2' Bowrider. \$86200 18' 1/2' Bowrider. \$86500 18' 1/2' Bowrider. \$86800 18' 1/2' Bowrider. \$87200 18' 1/2' Bowrider. \$87500 18' 1/2' Bowrider. \$87800 18' 1/2' Bowrider. \$88200 18' 1/2' Bowrider. \$88500 18' 1/2' Bowrider. \$88800 18' 1/2' Bowrider. \$89200 18' 1/2' Bowrider. \$89500 18' 1/2' Bowrider. \$89800 18' 1/2' Bowrider. \$90200 18' 1/2' Bowrider. \$90500 18' 1/2' Bowrider. \$90800 18' 1/2' Bowrider. \$91200 18' 1/2' Bowrider. \$91500 18' 1/2' Bowrider. \$91800 18' 1/2' Bowrider. \$92200 18' 1/2' Bowrider. \$92500 18' 1/2' Bowrider. \$92800 18' 1/2' Bowrider. \$93200 18' 1/2' Bowrider. \$93500 18' 1/2' Bowrider. \$93800 18' 1/2' Bowrider. \$94200 18' 1/2' Bowrider. \$94500 18' 1/2' Bowrider. \$94800 18' 1/2' Bowrider. \$95200 18' 1/2' Bowrider. \$95500 18' 1/2' Bowrider. \$95800 18' 1/2' Bowrider. \$96200 18' 1/2' Bowrider. \$96500 18' 1/2' Bowrider. \$96800 18' 1/2' Bowrider. \$97200 18' 1/2' Bowrider. \$97500 18' 1/2' Bowrider. \$97800 18' 1/2' Bowrider. \$98200 18' 1/2' Bowrider. \$98500 18' 1/2' Bowrider. \$98800 18' 1/2' Bowrider. \$99200 18' 1/2' Bowrider. \$99500 18' 1/2' Bowrider. \$99800 18' 1/2' Bowrider. \$100200 18' 1/2' Bowrider. \$100500 18' 1/2' Bowrider. \$100800 18' 1/2' Bowrider. \$101200 18' 1/2' Bowrider. \$101500 18' 1/2' Bowrider. \$101800 18' 1/2' Bowrider. \$102200 18' 1/2' Bowrider. \$102500 18' 1/2' Bowrider. \$102800 18' 1/2' Bowrider. \$103200 18' 1/2' Bowrider. \$103500 18' 1/2' Bowrider. \$103800 18' 1/2' Bowrider. \$104200 18' 1/2' Bowrider. \$104500 18' 1/2' Bowrider. \$104800 18' 1/2' Bowrider. \$105200 18' 1/2' Bowrider. \$105500 18' 1/2' Bowrider. \$105800 18' 1/2' Bowrider. \$106200 18' 1/2' Bowrider. \$106500 18' 1/2' Bowrider. \$106800 18' 1/2' Bowrider. \$107200 18' 1/2' Bowrider. \$107500 18' 1/2' Bowrider. \$107800 18' 1/2' Bowrider. \$108200 18' 1/2' Bowrider. \$108500 18' 1/2' Bowrider. \$108800 18' 1/2' Bowrider. \$109200 18' 1/2' Bowrider. \$109500 18' 1/2' Bowrider. \$109800 18' 1/2' Bowrider. \$110200 18' 1/2' Bowrider. \$110500 18' 1/2' Bowrider. \$110800 18' 1/2' Bowrider. \$111200 18' 1/2' Bowrider. \$111500 18' 1/2' Bowrider. \$111800 18' 1/2' Bowrider. \$112200 18' 1/2' Bowrider. \$112500 18' 1/2' Bowrider. \$112800 18' 1/2' Bowrider. \$113200 18' 1/2' Bowrider. \$113500 18' 1/2' Bowrider. \$113800 18' 1/2' Bowrider. \$114200 18' 1/2' Bowrider. \$114500 18' 1/2' Bowrider. \$114800 18' 1/2' Bowrider. \$115200 18' 1/2' Bowrider. \$115500 18' 1/2' Bowrider. \$115800 18' 1/2' Bowrider. \$116200 18' 1/2' Bowrider. \$116500 18' 1/2' Bowrider. \$116800 18' 1/2' Bowrider. \$117200 18' 1/2' Bowrider. \$117500 18' 1/2' Bowrider. \$117800 18' 1/2' Bowrider. \$118200 18' 1/2' Bowrider. \$118500 18' 1/2' Bowrider. \$118800 18' 1/2' Bowrider. \$119200 18' 1/2' Bowrider. \$119500 18' 1/2' Bowrider. \$119800 18' 1/2' Bowrider. \$120200 18' 1/2' Bowrider. \$120500 18' 1/2' Bowrider. \$120800 18' 1/2' Bowrider. \$121200 18' 1/2' Bowrider. \$121500 18' 1/2' Bowrider. \$121800 18' 1/2' Bowrider. \$122200 18' 1/2' Bowrider. \$122500 18' 1/2' Bowrider. \$122800 18' 1/2' Bowrider. \$123200 18' 1/2' Bowrider. \$123500 18' 1/2' Bowrider. \$123800 18' 1/2' Bowrider. \$124200 18' 1/2' Bowrider. \$124500 18' 1/2' Bowrider. \$124800 18' 1/2' Bowrider. \$125200 18' 1/2' Bowrider. \$125500 18' 1/2' Bowrider. \$125800 18' 1/2' Bowrider. \$126200 18' 1/2' Bowrider. \$126500 18' 1/2' Bowrider. \$126800 18' 1/2' Bowrider. \$127200 18' 1/2' Bowrider. \$127500 18' 1/2' Bowrider. \$127800 18' 1/2' Bowrider. \$128200 18' 1/2' Bowrider. \$128500 18' 1/2' Bowrider. \$128800 18' 1/2' Bowrider. \$129200 18' 1/2' Bowrider. \$129500 18' 1/2' Bowrider. \$129800 18' 1/2' Bowrider. \$130200 18' 1/2' Bowrider. \$130500 18' 1/2' Bowrider. \$130800 18'

Altamonte Is Fighting Uncle Sam

By DONNA ESTES

ALTAMONTE SPRINGS—What is the difference between the title is city manager, city administrator, or mayor? We were acting in good faith. If we had given the mayor a new additional title and tied the increase in salary to that there would have been no problem.

Councilman Dan Dorfman Tuesday night summed up the City Council's position in deciding to fight up the in-

December from part time mayor at \$7,200 to full time at \$12,000. City Attorney S. Joseph Davis Jr. reported to Council he had a series of four telephone discussions with the assistant U. S. Attorney for the area on the contention by Trevor Hark IRS agent, that the city violated the federal law by giving the salary boost.

The attorney said ultimately a decision on whether the city and mayor are prosecuted will hinge on the decision of the U. S. Attorney General in Washington. "They feel there is a violation. The agent said the city can rescind its action and the mayor pay back the amount over \$7,200. If not, most likely, a violation will be cited," said Davis.

Previously an employee of the city, Davis decried the fact that when the matter goes to court, if it does, no trial by jury will be permitted. While noting he was not impugning the character nor ability of any judge, he said, "I am a jury trial advocate."

The attorney continued that it is unfortunate the city cannot now get an interpretation or exemption from the pay board. He said each pay period for which salary is continued for the mayor might be deemed a separate offense—a violation against the mayor and against the city. "I can find nothing that exempts us from the regulations."

"I'm concerned if we continue to pay the mayor whether the question then will be 'are we continuing in violation.' When the attorney advised it might be wise to suspend pay temporarily, Swafford insisted, "Nobody has proved a violation exists yet."

Davis suggested the sum in excess of \$600 monthly might be withheld and then procedures could commence to get an exception. Swafford, however, maintained if the pay was suspended or rescinded the city would be admitting it had done something wrong. "Suspending the pay would not change what has happened since last December," Swafford declared. "I don't run from this man because he is paid by the federal government."

The chief said he believes the salary is justified and within the spirit of the law.

Longwood Council Actions

Bid Opening July 13

Bids on the city hall extension which is to provide office space for the mayor, building inspector and utility clerk are to be opened at the July 13 Council meeting.

But, the Council, over Mayor Kenneth Brown's objections, made it clear the expansion will not go through as planned. Rather the building will be extended an additional 10 to 15 feet to provide sufficient space.

Councilman Agnes Weber brought the question, which has been asked for some months, up on the floor of the meeting last night again. Contending the limited space in the present plans would be "a waste of money," Mrs. Weber insisted the office space be expanded to include the utility clerk's office.

She suggested if space is not adequate, begin with the additional 10 to 15 feet. Council should give serious consideration to turning the Council chamber into offices with the Council using the fire hall for its meeting and moving the fire department elsewhere.

"I've said all along it is a complete waste," Councilman Dick Crenshaw declared. "I cannot see it 10 by 10 room."

Mayor Brown replied, "This is a heck of a time to gripe about it," pointing out the plans had been formulated and approved some months ago and a fee of \$300 paid to architect Richard Bennett, for the plans. "You are throwing the \$300 down the drain," he said.

It was agreed following receipt of bids, negotiations will immediately commence with the low bidder for the addition. "Let's get the blooming thing built," Brown stated.

Loan Authorized

Execution of a \$135,000 loan with South Seminole Bank for water system improvements has been authorized by the City Council. City Atty. S. Joseph Davis Jr. was instructed to prepare proper documents for the loan and Mayor Kenneth Brown pointed out the loan will be consolidated with another outstanding loan at the bank.

The funds will be recovered from the bond issue on the sewer system when it is floated and purchased, City Engineer William Palm said earlier this week.

Pay Hike Questioned

City Attorney S. Joseph Davis Jr. has been asked by Mayor Kenneth Brown to determine whether the city was in violation of federal pay board standards by granting recent raises to city employees.

Mentioned specifically was the police pay raises to bring police up to state standard of \$6,000 annually and the salary granted to Fire Chief Carl Lommier at \$10,000 annually. Not mentioned was the increase to City Prosecutor James Fisher from \$50 monthly to \$100 or the hike to City Judge Gene Stephenson from \$100 monthly to \$200 monthly.

Davis, said, according to his understanding, the regulations apply only to governmental entities with 50 or more employees. He is to make report at Thursday night's regular meeting.



EARLY DAYS in Sanford are portrayed in collection of old photographs on display in window of Touchton's Drugs in conjunction with Cracker Days sponsored by Downtown Business Association. Ernie Mills and Pat Griggs look over the exhibit. (Staff Photo)

DeBary Players Dinner Sept. 30

DeBARY — Recently elected officers of the DeBary Players met for their first board meeting with Eleanor Robbins, president.

Other officers include George Napoli, Orange City, vice president and production manager; Ruth Creasey, DeBary, recording secretary; Dorothy Langknecht, Deltona, corresponding secretary; and Tom Thurston, DeBary, treasurer.

Thurston submitted his resignation for personal reasons and Gil Robbins was elected to succeed him.

Thurston was appointed chairman of the play reading committee, to be assisted by Ruth Creasey, Ruth Moore, Gay Anderson, Florence Thust, Ruth Braun, Dale Miller and George Napoli.

It is hoped that plays and dates for the 1972-73 season will be announced at the annual kickoff dinner Sept. 30.

Eileen Boren, Deltona, chairs the social committee and is in charge of the dinner, to be assisted by Dorothy Langknecht and Gay Anderson. Patron, members, and public are invited.

Membership and ticket chairman, Dale Miller, Deltona, will send letters to the present patrons, announcing sale of season tickets and the kickoff dinner. Those who are not now on the mailing list, and who would like to become patrons (season ticket holders), may contact Lt. Col. Dale Miller, 1561 Ferguson Avenue, Deltona, 32763.

If season tickets are purchased prior to Oct. 15, names will be listed in the program as patrons. Those who wish may become active members of DeBary Players, with voting privileges, but application must be made to the board of directors.

Try-outs will be announced when dates are decided but DeBary Players welcome any and all Central Florida residents to participate in any capacity on or off-stage. Many talents, both manual and mental, are needed to promote good, live theater for the community's enjoyment. A good audience is one of the prime requisites.

Eleanor Robbins, president, also will be program chairman. Ollie Gipple is chairman of construction and set design.

He said the so-called Myers Act will probably create many difficulties for police officers. He suggested that police officers in various associations should lobby to help obtain effective viewpoints in Tallahassee.

Powell spoke at the Association's convention in Winter Park. Also addressing the group was Orange-Osceola County State Atty. Robert Eagan, who warned the chiefs organized crime is growing.

He said central Florida is now a prime location for organized crime, adding that as the state becomes more industrialized hijacking of merchandise and labor racketeering will increase.

"But gambling remains the life blood of organized crime," Eagan said. "From gambling comes the pennies, nickels and dimes to fund other ventures to subvert the judicial process and nullify the law."

The convention, which began Monday, ends today.

Disney Extortion Suspect Indicted

ORLANDO, Fla. (AP) — Robert Hara, a 23-year-old college graduate, was indicted Tuesday on charges of planting a live bomb at Walt Disney World and twice trying to extort money in telephone threats to the huge amusement center.

Hara is the son of Tupperware home products president, Joseph Hara.

On Feb. 3 a time bomb was discovered near a utility shed in the park's Frontierland three hours before it was set to explode. That day a young extortist had demanded \$50,000 in \$20 bills and told a park switch-

board he would blow up the place just look in the utility shed."

On March 13 another bomb threat was phoned to the park by a man demanding \$250,000, authorities said. However, no explosive was found.

Besides Hara, the eight-count indictment charged "an unnamed accomplice or conspirator or co-conspirator." Hara pleaded innocent to all counts and trial was set for Sept. 18. He was released on \$10,000 bond.

Police revealed they used voice prints to make the arrest.

returned the sealed indictment Friday. It was opened Tuesday before U. S. Magistrate Donald Dietrich and a warrant sworn out for Hara.

Hara, a former Disney employee, had been arrested May 3 in connection with the latter alleged extortion attempt.

The indictment lists two counts of attempted extortion, telephoned threats to kill, injure or intimidate employees or guests at Walt Disney World, unlawful obstruction and delay of commerce and possession of an unregistered firearm, in this case.

In the February incident, police said, Disney officials complied with the caller's instructions to sack the money and deliver it to an Orlando hotel lobby. However, no money was found.

The bomb was found two hours after the park closed its gates to a crowd of about 15,000. It was a gasp-inducing device rigged to a pair of neon tube gas cylinders, police said.

Police revealed they used voice prints to make the arrest.

For the Man Whose Car is His Office... The Car Porta-DESK... Fits almost any automobile... Has adjustable legs... Easily carried from car to house... Provide firm writing surface... Clearly and conveniently... Strong clip, with pencil holder, holds work firmly on 12" x 15" writing surface.

Foot filing compartment... accommodates standard size file or notebook... Rear compartment... provides additional storage space... Keys car from having that "cluttered" stream about appearance.

Desk top also supplies handy platform on which to set... \$24.95... george stuart... 133 East Robinson, Orlando, Florida... Phone: 241-5431

We don't feature a talking dog... BUT We do offer quick competent repair service at a fair price... SOUTHERN AIR of Sanford Inc. 170 N. Maple Ave. Ph. 322-8321 Sanford

Allies Seeking Recapture Of Quang Tri Province

By RICHARD BLYSTONE Associated Press Writer SAIGON (AP) — The South Vietnamese government today launched its first attempt to recapture Quang Tri Province. More than 10,000 marines and paratroopers crossed the My Chanh river along a 10-mile front stretching from the South China Sea to the jungled foothills west of Highway 1.

U. S. B-52 bombers dropped some 1,350 tons of explosives to open the way for the push. Tanks, artillery, U. S. soldiers and South Vietnamese and American fighter-bombers supported the advancing troops.

There were no immediate reports on the extent of North Vietnamese resistance or of casualties.

Since the North Vietnamese completed their conquest of Quang Tri, South Vietnam's northernmost province, on May 1, the South Vietnamese have made a number of in-

and sweeps into the Communist-held territory along the coast. But the drive today was the first large-scale attempt to carry out President Nguyen Van Thieu's orders on June 19 to retake all territory captured by Hanoi's forces in the offensive that began March 30.

Meanwhile, President Thieu fired a province chief American officials consider one of the best in the country. Vietnam Press, the government news agency, confirmed the ouster of Col. Nguyen Van Chue as the top official in Quang Tri province at the foot of the central highlands, and said he would be replaced by Col. Hoang Dinh Tho, who has been chief of Quang Tri province, farther north.

The report gave no reason for the switch, but some Americans thought it was a payoff to Lt. Gen. Nguyen Van Toan, who was recently named commander of the 2nd Military Region, which includes Binh Dinh. These

sources said Col. Tho is an old friend and associate of Toan. Binh Dinh is one of the areas least controlled by the Saigon government, and the North Vietnamese captured three of its nine districts in their current offensive. But the Americans blame the South Vietnamese army's 2nd Division rather than the militia forces controlled by Chue. "Without him it would have been worse," said one American.

They came under fire in Saigon from political opponents after his supporters in the Senate called a secret rump session Tuesday night without any opposition members present and adopted the controversial bill giving the president power to rule by decree for six months.

Senate President Nguyen Van Huynh charged that the government bill's action was illegal and a court challenge was expected.

Rape Trial To Jury For Verdict

By MARION BETHA The fate of Willie C. Anderson, charged with the rape of a 17-year-old Sanford girl, rests in the hands of the 10-man, two-woman jury who heard closing arguments this morning.

The state has asked for the death penalty in what Assistant State Attorney Newman Brock classified as a "heinous rape" in which the victim, a 17-year-old girl, was raped by the defendant, Willie C. Anderson, 34, of Sanford.

The state has asked for the death penalty in what Assistant State Attorney Newman Brock classified as a "heinous rape" in which the victim, a 17-year-old girl, was raped by the defendant, Willie C. Anderson, 34, of Sanford.

Brock maintained, in articulate argument, that the prosecuting witness resisted the advances of the defendant, and that her piercing screams were heard by three unimpeachable witnesses who offered corroborating testimony.

The victim, Brock said, was dragged behind bushes, and her panties ripped off. In further summation, Brock said a physician testified he found the presence of spermatozoa on the victim's body. Chief Chemist Region IV Crime Lab, testified he found seminal fluid on the victim's panties as well as a "wet substance," which, Brock said, could have been dew or moisture.

Brock punctuated his argument with the fact the victim pinpointed the crime scene to authorities the following day. "There is no question of positive identification," Brock said, in that the assailant told the victim to observe his face in the light.

Defense Attorney Alan Dickey cited many inconsistencies in the victim's testimony and related she made the accusation of the assailant being "one of the Anderson boys." There are six boys, Dickey said, and none but one Anderson family, Dickey cited a human interest factor by contending the defendant went to his interrogation voluntarily and felt because he is black and cannot read "he'd better go."

Dickey allied to the fact the prosecuting witness went to the defendant's home where he admitted intercourse took place. However, Dickey castigated sheriff and police personnel in that they were of the contention "the case is closed; it must have been Willie," and discontinued further investigation. Further he said, the victim signed an affidavit and did not know until the preliminary hearing the identity of the defendant.

Whalen, 34, already faces a life sentence in a guilty plea on May 23 to robbery of the store.

Banks Hide Stocks, Says Senator

By JEAN HELLER Associated Press Writer WASHINGTON (AP) — Sen. Lee Metcalf said today that banks hold huge hidden blocks of stock—perhaps even controlling interest—in many of the biggest U. S. corporations.

But these banks are difficult to identify, he said, because on stockholder lists they almost always appear under corporate pseudonyms, otherwise known as nominees or street names, for which translations are not readily available.

For example, Chase Manhattan Bank is rarely identified on stockholder lists. Instead, it appears under one of its 24 street names, a list that includes Citicorp, Cudl, Egger, Gooss, Gunn, Kane and Ring.

Metcalf, a Montana Democrat and a member of the Senate Government Operations Committee, made his remarks in a speech prepared for delivery to the Senate.

The use of street names by large institutional investors leads to problems, Metcalf said, particularly in industries required by law to make public the names of large shareholders in annual reports to federal regulatory agencies.

For example, the Civil Aeronautics Board requires airlines to disclose stockholders with 5 per cent or greater interest.

City Commission last night approved annexation of 33 acres of Wynn property to include with a 220-acre Williams tract as the site for a planned unit development (PUD). It is located across U.S. 17-92 from the Hidden Lakes PUD.

The entire acreage will become a complex of apartments, single family dwellings, mobile home park and eight acres devoted to commercial shops, all interlaced with roads, streams and wooded areas. A full 100 acres is considered muck, according to attorney W. C. Hutchison, who is representing the sellers of the property (a trust) to Dreyous Interstate Development Corporation of Cleveland, Ohio.

Some time ago, a Matland real estate broker appeared before the Sanford Zoning and Planning Board and disclosed a PUD would be established on the property, which is bordered on the north by Airport Boulevard, west by Highway 17-92, east by a drainage ditch and south by Sunland Estates and SH 427.

Turner Civil Suit MACON, Ga. (AP) — A hearing was scheduled today in Bibb County Superior Court on a civil suit which charges a millionaire Florida promoter with using pyramid-like sales tactics to promote his motivation program.

A suit filed by Secretary of State Ben Farris' office against Glenn W. Turner Enterprises and allied companies seeks to enjoin the firms from practicing in Georgia.

Accused to a spokesman for Fortson, today's hearing may lead to criminal charges against Turner for violation of the Georgia Securities Act.

Peace Talks Begin SIMLA, India (AP) — India and Pakistan toughened their stands in preparation for today's start of peace talks between Prime Minister Indira Gandhi and the President Zulfikar Ali Bhutto.



SANFORD FIREMEN responded to a fire at the new Seminole County courthouse shortly before 7 a.m. this morning. The fire was found in a pile of wood inside one of the courtrooms. Firemen quickly controlled the fire, but watchmen were called to the scene and remained there the rest of the night to make sure it didn't start again. A construction spokesman said there was no damage to the courthouse. (Gary Taylor Photo)

Congress Approving Agnes Relief Near

WASHINGTON (AP) — The Senate acted almost immediately. The \$200 million would be administered by the Office of Emergency Preparedness, which already has a disaster relief fund of \$2.5 million.

The House still must approve, although it was uncertain whether it would do so before recessing on Friday to July 17.

White House officials said the funds would be used for such things as repairing bridges, highways and other public facilities, and was "just a small portion" of the total aid available from 25 other agencies, including the Small Business Administration, which supervises disaster loans to businessmen and homeowners.

It disregarded an objection from Sen. Joseph Montoya, D-N.M., who urged delaying action until the White House offered a more precise estimate of how much flood relief was needed.

The five states suffering greatest damage from Agnes' floods were Maryland, Virginia, New York, Pennsylvania and Florida.

The White House said the additional relief funds could also be used for aiding recovery from other disasters, including the recent flooding at Rapid City, S.D.

President Nixon Tuesday declared California a major disaster area as a result of flood damage caused by a break in a levee in Sacramento County.

Boyle On Bail, Pending Appeal

WASHINGTON (AP) — United Mine Workers President W. A. "Tony" Boyle is free on \$175,000 bail pending an appeal of his conviction for illegally giving union funds to political candidates.

Boyle, 76, was sentenced to five years in federal prison Tuesday and fined \$130,000. He later was freed when his attorneys posted bond, which was secured by Boyle's personal assets.

The sentencing by U.S. District Court Judge Charles Richey came after an emotional appeal from Boyle's attorney not to send him to prison.

"He has made no personal gain through the crime for which he was convicted," pleaded Paul Cacheris. "Incarceration would be of no benefit either to Mr. Boyle or to the government."

Boyle was convicted of illegally contributing \$49,000 in union money to political candidates, including \$20,000 to the unsuccessful 1968 presidential campaign of Democratic nominee Hubert H. Humphrey.

Asst. Atty. Gen. Charles Huff urged the prison sentence to deter others from similar actions.

He has breached a trust—the trust he assumed when elected by the union—and the court must take into consideration the impact the sentence today will have on others," Huff said.

SHERWIN-WILLIAMS We're More Than A Paint Store Show Your Colors On This Holiday! HOLIDAY PAINT SALE

INSIDE PAINTS LAWRENCE BEST LATEX WALL FINISH 369 Reg. 4.69 GAL. ROGERS' LATEX WALL PAINT 4.99 Reg. 5.99 GAL. SUPER KEM-TONE LATEX WALL PAINT 6.97 Reg. 8.97 GAL. OUTSIDE PAINTS LAWRENCE BEST LATEX HOUSE PAINT 4.79 Reg. 5.79 GAL. ROGERS' LATEX OR GLOSS HOUSE PAINT 6.59 Reg. 7.59 GAL. WHITE 5.99 Reg. 6.99 GAL. A-100 LATEX or SWP GLOSS HOUSE PAINT 7.97 Reg. 9.77 GAL.

Special Purchase! 5 quart Plastic Pail with Handle ONLY 3¢ EACH Limit 3 to customer. Sale Ends July 5th

SHERWIN-WILLIAMS QUALITY PAINTS AT EVERY PRICE 318 FRENCH AVE. SANFORD, FLA. PH. 322-1681 OPEN ALL DAY SATURDAY

BLAMES GOVERNMENT CHARLESTON, III. (AP) — Georgia's Lt. Gov. Lester Maddox, speaking at Eastern Illinois University, said "government is to blame for ghettos and slums, not the private enterprise system." Maddox said when he was elected governor of his state in 1966 he "found too much hypocrisy high in government, sometimes high in the church, sometimes high in the newsfield."

Freight Damaged Furniture AT 1/2 OFF OR MORE NOLL'S FURNITURE SALES Hwy. 17-92 CASSELBERRY

Virginia Petroski Sanford, Fla. Connie Leslie 311-157 Casselberry, Fla. Virginia Conwell 811-435 Altamonte Springs, Fla. Rena Castle 811-4370 Altamonte Springs, Fla. Nilda Richmond 444-7 Deltona, Fla.

BRAM TOWERS will be ready for occupancy by senior citizens on Aug. 1. It was reported today by John Krider, co-ordinator. The 12-story high rise apartment building, contains 160 units and cost \$2.7 million. It is located on First Street, east of Sanford Avenue. Owner is Cooperating Parishes, Inc., primarily Holy Cross Episcopal Church of Sanford and All Saints Episcopal Church, Enterprise. Eoghan Kelley was the architect and Wagoner Construction the contractor.

OLD FASHIONED Cracker Days SPECIAL

1/2 OFF

WHITE PATENT

Now \$7.00

Size 5 to 11

Sanford Shoe Center

224 E. FIRST ST. SANFORD

SINGER PRE-GRAND OPENING SALE

Old Fashioned Days Old Fashioned Prices

FEATUREING:

- TOUCH & SEW from 299.95
- ZIG ZAG from 129.95
- PORTABLES from 79.95

Take Off And Sew!

To the lady who wants our machine and somebody else's price.

APPROVED SINGER DEALER

Kingdon Sewing Center

210 E. FIRST ST. PH. 322-6861

OLD FASHIONED Cracker Days SPECIALS

Sizzler Sets \$4.99

Bathing Suits 10% OFF

Hot Pants \$3.99

Ladies' Handbags 1/2 PRICE

Body Shirts \$3.99

Blouses \$1-\$2.99

Shorts Skirts \$3.99

ALL OTHER Sportswear 10% OFF

B.E. Purcell Company

201 E. 1st STREET SANFORD, 322-3496 124 W. CHURCH ST. ORLANDO 422-3261

To Rule On Appeals Board Is Completed



ALFRED DELATTREBAUDIERE, Sanford resident, showed pictures of outhouses, which he said existed inside the city limits at 1802-1804 West 12th Street, to Sanford City Commission at Monday night's regular meeting. Delattrebaudiere challenged an earlier published statement attributed to W. E. Knowles, city manager, that no outdoor privies existed in Sanford.

(Bill Scott Photo)

By BILL SCOTT

Acting on recommendations from the planning and zoning board, the commission set a July 16 public hearing on a request to rezone property located on south side of Third Street from residential to commercial; set a July 16 public hearing to a request to

rezone Lake Mary Estates property, located north of Lake Mary Boulevard and east of the railroad tracks from single family residential to multiple family.

The city's 16 per cent utility tax was added to the cable television rates in an action by the body.

Stenstrom pointed at delattrebaudiere and replied, "That is not true." He stated he had never paid Jean Brown a dime to work in his home and added, "She comes to my house as a guest."

Commission named Mrs. John Mercer, Victor Gishler and Lawson to the board after Mayor Lee F. Moore said he was submitting Lawson's name and Commissioners Gordis Meyer and John Morris submitted Mrs. Mercer and Gishler.

McClanahan and Stenstrom said they would submit nominees later.

FLAT APPROVED: Commission approved having Mayor Moore sign plan for Hidden Lake Development submitted by Dick Bond Associates in order to allow financing of the planned unit development to be arranged.

Commission approved the inclusion of mobile home parks into an ordinance with apartment, charging mobile developments same development fee costs as those charged apartments.

Mayor Moore advised it was legal for city to sell a lot for \$1,000 and price of appraisal and on a motion the board voted to advise of decision to Robert Wyche, prospective buyer.

Looking toward the eventual relocation of residents in the city's neighborhood improvement program area, the commission designated the Sanford Housing Authority as its agency to handle relocation as required by U.S. Department of Housing and Urban Development.

The following properties were approved for annexation:

- A 25-acre Wyna tract located adjacent to recently annexed Williams around the northeast side of Sunland Estates; Lot 10-A, Block 25, Dreamwood and remainder of Block 24 and lots five and six, Block 25.

Immunization Information

Under provisions of House Bill 157, passed by the 1971 Legislature, children are required to present certificates of immunization before they can enroll in Florida's public and private schools for the first time. Diseases included are diphtheria, whooping cough, tetanus, polio, seven-day measles and German measles. Since complete immunization requires 2 months, time is growing short to prepare for entry in the 1972-73 school year.

OLDE TIME LUGITE Sale

with Oldfashioned Values

Newfangled Quality

LUCITE Wall Paint

Excellent covering power. Lets you paint what you think. Goes on fast, dries faster. No stirring, no thinning. In the new easy-to-use can.

LUCITE House Paint

Protects your house with a protective sheet that seals out the weather. Built-in primer. Dries fast. Water clean-up. In the new easy-to-use can.

NOW ONLY \$8.98 GAL.

NOW ONLY \$9.98 GAL.

HILL LUMBER and HARDWARE CO.

213 W. 3rd St. Ph. 322-5581 Sanford, Fla.

OLD FASHIONED CRACKER DAYS

"A SPECIAL BUY FOR EVERYONE"

All Cast Iron Wood Stove

"JUST THE THING FOR THE MODERN HOME"

Features Warming Closets, Six Eyes, Large Oven

WHILE THEY LAST!

MIX 'N MATCH THROW PILLOWS Buy 1-Get 1 FREE! \$1.99 \$5.00

FLOOR STAND Smokers (ASH TRAYS) ONLY \$7.95

"WE LOVE BABIES" Check With Us For Your Baby Furniture The Selection Is Good and Prices Right

CHAIR SPECIALS solid hard rock maple Tell City Rockers from \$69.50

OLD FASHIONED Upholstered Rocker With Mahogany Arms, Print Design. \$69.50 and \$79.50

OUR ENTIRE STOCK Mirrors and Pictures 1/3 OFF

WALNUT Book Cases REG. \$25.00

WALNUT and MAPLE Record Cabinets REG. \$14.50 \$24.50

OLD FASHIONED What-Not-Stands MAHOGANY & WALNUT FINISH \$22.50 and \$24.50

WILSON-MAIER FURNITURE COMPANY

WE GIVE TOP VALUE STAMPS

3 Piece Metal Glider Set \$79.50

311 E. First St. Sanford Ph. 322-5622

Rights Of Individuals At Stake

The alert citizen is becoming more aware that a not so subtle attack on his individual liberty is taking place, it is not so surprising.

What is surprising, however, is that the disclosure of such moves comes from as disparate sources as the United States Supreme Court, the persistent critic of big business and big government Ralph Nader and the bold newsmen Jack Anderson.

For there can be no other logical and general reaction to the announcement from the Supreme Court with the Nixon appointees in key positions, that Army surveillance of civilians did not violate First Amendment rights.

It was quite in keeping with his prior record that the outspoken and controversial Justice William O. Douglas would oppose the ruling which was announced by Chief Justice Warren E. Burger and was upheld by the three other Nixon chosen justices plus Justice Byron R. (Whizzer) White. The ruling was 5 to 4.

Without going into the details, but using some of the Douglas remarks, the danger to the individual was thus characterized: "This case is a cancer in our body politic. . . Those who speak submissively will say there is no cause for alarm. . . but submissiveness is not our heritage."

The decision, however, did note that there exists a "traditional and strong resistance of Americans to any military intrusion into civilian affairs." It is well to note here, that the case dates back to 1965 when some 1,000 agents undertook surveillance of civilians which resulted in a suit brought by four individuals and nine groups.

When Chief Justice Burger delivered the majority opinion he also remarked that courts cannot serve "as virtually continuing monitors of executive action." It was Congress who must shoulder this responsibility.

Which, in turn brings us to Mr. Nader. For this unique citizen, whose extraordinary energies and commitment have made history in forcing public opinion to demand and get proper respect from both big business and big government, is now engaged in a mammoth study of Congress — more particularly, members of the House of Representatives and the Senate.

Closely connected with the rights of the individual is the manner in which these are regarded and valued by the elected legislators. Thus when Mr. Nader points out that the study — to be for public disclosure before the Nov. 7th elections — will evaluate the solons on their "professional lives, their talents and deficiencies — how responsive they are," he is preparing an honest yardstick for voters to use.

Jack Anderson, the syndicated columnist who is treading the trail blazed for years by

Drew Pearson, is — in the unbiased opinion of many — truly the "eyes and ears of the public."

Again it was the individual, the public who was given the facts and left to his own conclusions. In one of the latest of the Anderson probes, his disclosure of FBI investigation of and reports on leaders whose only crime had been disagreement or sharp criticism is basically related to the constitutional rights of individuals.

To Nader and Anderson the man-in-the-

street owes a debt of gratitude for bold actions an persistent inquiry. Of course such individuals incite controversy. Of course they must have fair and wise evaluation.

But to Mr. Justice Douglas and his like-minded peers, must go the laurels for their minority report on the decision which walked away from a true evaluation of the continuing issue of Army surveillance of civilian life a real attack on the rights of individuals.

Eye-Opening Rehabilitation Step

By BRENDAN RILEY

CARSON CITY, Nev. (AP) — Hiring help for the sprawling Nevada governor's mansion is "We're very careful about who we assign to work outside," says the warden, noting that no sex offenders are allowed and that all are studied to estimate the likelihood of an escape attempt.

It is part of a state prison work-release program that allows 20 per cent of the 661 inmates to work outside during the day and return to the prison at night.

"These are good people," says O'Callaghan of his unusual household staff.

O'Callaghan and State Prison Warden Carl Hocker agree that giving an inmate a chance to work outside during his term is far better than simply turning him out at the end of a sentence, with \$25, the state-ordered amount.

He said he strongly disagrees with some residents who view the program as potentially dangerous.

Hocker says the former "are classic first-timers. They have committed crimes of passion which are almost always a first-time thing. I would have taken them into my home."

He said he strongly disagrees with some residents who view the program as potentially dangerous.

"Aside from all else, people who spend a lifetime working in these institutions develop a feeling, an intuition about people."

There are few problems but "once in a while we have some difficulty downtown," says Hocker, citing a recent incident where an inmate tried to smuggle drugs back into the prison and another incident a year ago when "one of the men guess that some of the electricians, gardeners and maintenance men they see are actually prison inmates."

Hocker screened the more than 120 men and two women who fight fires, repair state vehicles, keep up the capitol grounds and work in the governor's office, the attorney general went into a bar and got drunk.

Few sightseers visiting the silver-domed state capitol ever

Although the governor's but-



ONCE MORE, THE THIRD DEGREE

Doublepeak Comm's Doubletalk

By KENNETH J. RABBIN

Copley News Service

Most Americans are familiar with double-talk from many sources and few groups use more of it and confuse more people with it than "educators."

So it was amusing to learn that the latest organization to enter the fight against obfuscation is the National Council of Teachers of English, a frequent purveyor of educationese and similar nonsense.

In a statement that calls for virtual censorship to cloud its anti-intellectual goals, the council announces formation of an Orwellian Committee on Public Doublepeak "To scrutinize the language of public officials, campaigning politicians, military leaders, advertisers and educators themselves—and expose those who employ language to pull the wool over the public's eyes."

The committee also will collect examples of "public lying" and teach pupils to recognize it. This may come as a surprise to taxpayers who thought and have been told that pupils have been learning this all along.

An organization whose policies indicate its belief in collectivism and use of the schools as the nation's social control solver and whose stock in trade is language, complains that "language is often used as an instrument of social control," a use long practiced by schoolmen and the council.

According to resolutions passed at its annual convention

last year, the major council target is identified as "large corporations," their advertising practices and politicians who tailor words to their own definitions. The council believes most people are unable to separate fact from fiction. It must lead them by the hand down the path to truth.

The first statement the doublepeak committee should investigate is this one from a council resolution: "And in other areas of advertising, language and literature have many uses not within our traditional definition of the humanities."

A second resolution dealing with language "as an instrument of social control. . . by those with political power. . ." and "manipulation by the powerful," uses that very resolution to advance its political opposition to the Nixon administration and the Vietnam war. "During the last 10 years we have seen public officials. . . use words like 'pacification,' 'free-fire zone,' 'protective reaction,' 'incursion,' 'free elections,' 'aggression,' 'defense' and 'systems' to mediate and sell a war to the American people. . . The committee certainly has its work cut out. The "education establishment" and teachers have become one of the nation's most potent lobbies, wielding immense political power in municipal, state and federal legislatures. The National Education Association and its affiliates, including council members, for example, boast of their political muscle and increased political involvement. Their special political action committees at all levels come dangerously close to jeopardizing their tax-exempt status.

Nobody Quite Like Howard Cosell

By DON FREEMAN

Copley News Service

HOLLYWOOD — "If you combine the legal scholarship of Oliver Wendell Holmes Jr., the dramatic versatility of Sir Laurence Olivier, the engaging personality of Dick Cavett and the wanderlust of Peter Freuchen, what do you get?"

The fascinating query is posed in a press communique issued by ABC and the answer, sitting on the panel, was chuckling, Bill Russell was practically overcome with laughter.

But the peoplen the studio audience were, it seems to me, oddly unenthusiastic. Theoretically, any studio audience follows the lead of the host. It can be played like a Hammond organ, a studio audience, and a skilful host knows how to press all the buttons. They weren't following

Bill Russell, however. They were fragmented, uncertain whether to hiss or applaud. It is possible to do both simultaneously and I think they did.

Howard, to put it another way, is not just another pretty face. Not long ago, I saw Howard on the Bill Russell Show, one of the better syndicated entries, and he was tossing amiable insults around like jelly beans. Joe Namath, an abrasive personality who causes a split reaction. "Nature didn't design him to be ordinary," someone once said about Howard. Cosell said and ordinary he isn't.

It's been a good month for Howard. If you are curious what a sportscaster does with his time, here is what Howard Cosell has done up to now. He gave two college commencement speeches — one at the McGeorge School of Law in Sacramento, the other at Wilmington College in Ohio, which disposed upon him an honorary doctor of laws degree.

Cosell, a law school graduate, already has a Phi Beta Kappa key, which he displays with all the becoming modesty of a car dealer kicking a tire. He now, praise be, it's Dr. Cosell!

The other night, Howard served as co-host with Buddy Hackett, the comic, at the National Football League Players Association dinner for the benefit of the Better Boys Foundation. It was a \$13-a-plate dinner and Cosell called it "the proudest night of my broadcasting career."

Awards were given to the players and, for a surprise, a special award went to Cosell. It read: "To Howard Cosell — Every man has a job to do. We think you do yours extremely well. Thanks for everything." The National Football League Players Association. (Signed) John Mackey, President."

Political Notebook Dem Convention-- Built-in Turmoil

By BRUCE BLOSSAT

The Democrats, never noted for quiet, may have assured the worst convention turmoil in their history when they threw their party doors wide open in a broad reform move.

The party is properly proud that it has made way for significantly greater participation—as delegates—of women, blacks and young people in the process. The proceedings which begin at Miami Beach July 10 will be conducted by the most balanced, representative body ever to choose a Democratic presidential nominee.

If the percentages hold in the delegate-selecting still to be done in these closing days, more than 85 per cent of the delegates who turn up in Florida will be newcomers to the national convention scene. Putting the other way, the regulars, mostly men, who attended prior conventions—will constitute 15 per cent of the total convention roster, at most.

Healthy thing, right? Get rid of a lot of party dead wood, infuse the affair with new vigor and spirit, liven up the whole business.

Who can deny the proposition? Who can argue, furthermore, that it won't be interesting to see a convention populated by upwards of 35 per cent women, 20 per cent young folks, and some 15 per cent blacks and other non-whites?

Nevertheless, this great new mix does indeed promise chaos inside the hall. These new people are not just going to Miami Beach to pick a presidential candidate. From all preliminary signs, they have a good deal more on their minds.

They know the uses of the arena, and there is none bigger than a national convention hall caught for days in television's glare.

Many of these newcomers, then, will be bent on doing their thing. Given their inevitable variety as people, that means this convention is in for a great many "things new to such a gathering."

Obviously, on the basis of their behavior this year at countless party caucuses and a dozen or two state conventions, a lot of their effort will be directed toward reinforcing their own identities. We will hear much about the "rights" and the demands of women, the young, the blacks, Chicacos and others.

When it is time to shape a final party platform, we will hear, too, how these demands should—in their view—be cast in hard type with full party sanction.

The proposals may all have been well-aided in committee hearings beforehand, but in this ferment of new delegates there is likely to be little regard for rules which may say enough is enough. There will be plenty of shouting and clamor, and possibly a little storming of the rostrum. Minnesota's state party convention got its full taste of that in mid-June.

One "Gal's" Opinion Better Food Buys Up to Consumer

By AILEEN CLAIRE

Could it be the confused consumer needs a hatting coach to sharpen his swing at buying the groceries? After much initial kicking and screaming and cries that "the cost will run us," supermarkets across the country are now displaying unit prices for many of all foods on their shelves.

Unit pricing, when it was begun to spread in all sizes of food stores slightly more than two years ago, was heralded as another home run for consumers. Much behind-the-scenes jawboning by consumer advocates and vote-hungry politicians went into the promotion of this aid to better buying.

The basic idea is to provide a sound method of comparing the prices of, say, two items by their volume to select the better buy. However, a recent survey reveals that someone is dropping the ball as far as unit pricing practice is concerned.

Who is to blame? It is generally agreed that the disinterested consumer contributes more than his share to the current ineffectiveness of unit pricing.

What excuse may a consumer offer while complaining about the mounting weekly food bill when he refuses to utilize what can be a money-saving aid available in so many stores? Many women, for example, say they do not have time to read the tags that list the prices. Others cling to normally more expensive products because of brand names and refuse to sample other foodstuffs with unfamiliar labels.

But there is a problem in unit pricing. This is the legitimate complaint of consumer specialists who point out that many stores make the computerized print-out tag a jumble of numbers and letters. If a consumer is encouraged by their shoppers to provide such information in a clear, understandable and accessible manner.

It all boils down to the fact that the key to making unit pricing work to aid the family food budget rests with the consumer. The food stores have thrown the ball and it is up to the individual consumer to swing his own bat.

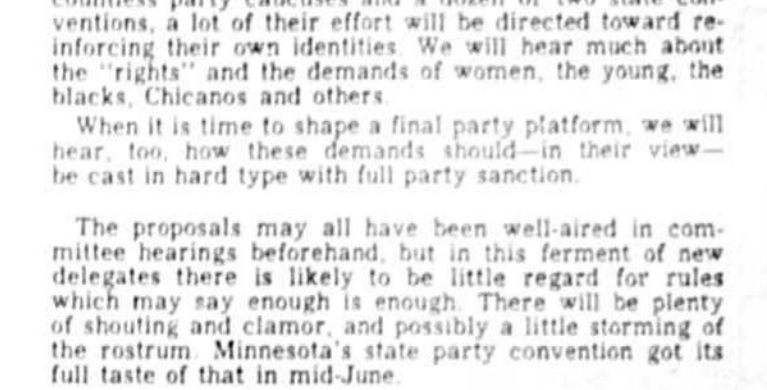

Who's on a camping trip? With taxes and inflation the way they are—this is how we have to live!

BERRY'S WORLD

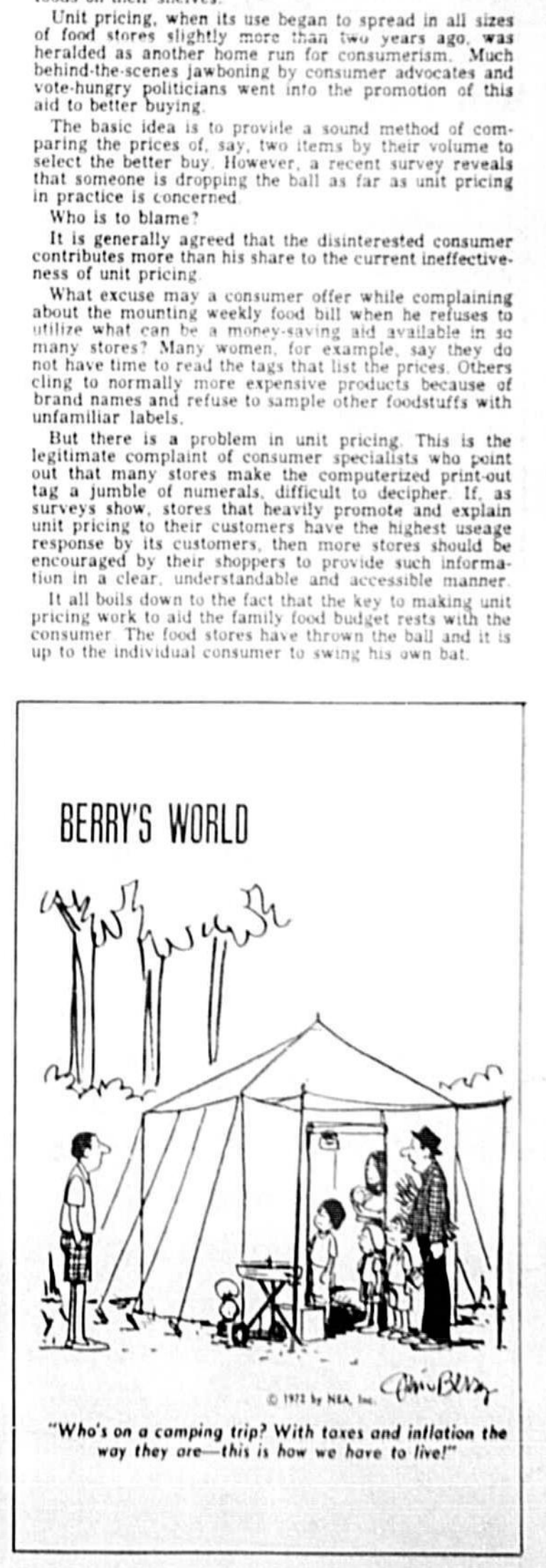

Who's on a camping trip? With taxes and inflation the way they are—this is how we have to live!

Television Rating Procedures Are Explained

During Cynthia Lowry's vacation, the column is being written by invited guests, each of whom was asked to respond to specific questions. Here is the report of a man who, when he was NBC's vice president in charge of audience research, worked with surveys, projections and polls to match programs and audiences. He still is doing it as president of a

television production company. By PAUL KLEIN Q. When a television program is canceled or threatened with cancellation, it is usually because of "low ratings." How accurate are the ratings? How low must a rating be to result in cancellation? A. Let's get down to the Dick Cavett thing (ABC will drop the

show if it doesn't pick up audiences) and discover what the problem is. The sample Nielsen report, which is as accurate a measure of the "home" audience as there is, shows that Cavett was viewed by 2,170,000 TV homes per minute for the five days ending May 18. It takes the Mets a whole season of 80 home games to attract an audience like that—and little

old failing Dick Cavett attracts that audience for the average minute of his program! But CBS late night movie has double that audience—4,280,000. And Johnny Carson even more than that, 4,350,000. If you judge Dick Cavett by audience, he is a poor third.

Three late night programs attracting exactly the same type of audience can only be judged by audience size. If Dick Cavett does not get his fair share of that audience (25 per cent, although he is only getting 14 per cent), then CBS and NBC are getting the benefit of the other viewing that takes place during the late night.

My theory is that people decide to watch television late at night and (or any time) and then choose among the three late night offerings. If Cavett is not getting it, Carson and (or) the movie are. The Nielsen sample reflects exactly that phenomenon.

How can you throw off a program that has over two-million homes and 3,750,000 people viewing it per minute? You can if it only fills up half the house. The "late night house" requires that six-million people view per minute. ABC finds that nearly half its house is empty.

Advertiser-supported television demands that you fill up your portion of the house. If you do not, advertisers will pay you less for advertising time in the program and they will pay the competition more money for its time, since the audience you should have has gone to it.



See Your Town From 50,000 Feet

By FRANK MACOMBER
Copley News Service

Want to know what your town looks like from nearly 10 miles above the earth? If you live in any one of 23 cities in 17 different states, you can buy aerial photographs of your community from the Interior Department's U.S. Geological Survey. And the price is not too far out of line, unless of course you stop to think that you're a taxpayer and already helped to finance this project.

Anyhow, it's part of the 1970 Census Cities Project conducted by the survey in cooperation with the federal space agency. The high altitude photography phase was aimed at testing the ability to detect urban changes from earth-orbiting satellites.

Prices range widely, from 70mm film transparencies at \$2.50 for black and white and \$4.00 for color, to 40-by-40-inch paper print enlargements at \$9 for black and white and \$25 for color.

The cities photographed include: Asheville, N.C.; Atlanta, Ga.; Boston, Mass.; Cedar Rapids, Iowa; Dallas, Texas; Denver, Colo.; El Paso, Texas; Houston-Galveston, Texas; Lawrence, Kan.; Midland, Texas; New Haven, Conn.; New Orleans, La.; Peoria, Ill.; Phoenix, Ariz.; Pontiac, Mich.; Riverside-San Bernardino, Calif.; Salt Lake City, Utah; San Francisco, Calif.; Seattle, Wash.; Tucson, Ariz.; Washington, D.C.; West Palm Beach, Fla. and Wichita Falls, Texas.

Dr. Louis Gluck of San Diego, Calif., is a hero to baby doctors in scattered parts of the world. In such places as Lyons, France; Moscow, Leningrad, San Francisco and even in the far east of Ethiopia

The reason: Dr. Gluck conceived a simple test on babies before they are born. The World Health Organization says it probably has saved more than 5,000 infants in the last year. The Gluck Test, as it has become known widely, is so uncomplicated that it works with almost unerring accuracy. It lets baby doctors know if an infant's lungs are strong enough to support life. By taking a measured amount of the liquid surrounding the fetus, doctors can determine the chemical maturity of the lungs in a yet-to-be-born child.

The test can mean the difference between a healthy and a chronically ill baby and in some cases prevents stillbirth. Dr. Gluck acknowledges the test has spread around the world at an incredibly swift rate.



CHERYL A. Kingman, daughter of Mr. and Mrs. David T. Kingman, of Georgetown, Drive, Casselberry, has completed her U.S. Air Force basic training at the Air Training Command's Lackland AFB, Tex.

PRICES EFFECTIVE JUNE 28 - JULY 4, 1972

300 E. WATER ST. - 4300 CONWAY RD.
1700 W. FAIRBANKS AVE. - 6750 S. ORANGE AVE.
1700 N. MAINTENANCE - 5300 S. VETERAN ST. RD.
1700 S. UNIVERSITY - HWY. 1710 SANFORD
1601 N. Bermuda Ave., Kissimmee
FAIRWAY OPEN JULY 4th

CANADA DRY
Drinks
5 FOR 65¢ PLUS DEPOSIT

SAVE 35¢ DEL MONTE
Cling Peaches 3 27¢ Cans \$1.
SAVE 35¢ DEL MONTE
Early Peas 5 30¢ Cans \$1.

SAVE 16¢ KEEBLER
Chocolate Drop Pecan Sandies 2 Pkgs. 99¢

Fairway Fresh "Push Cart" PRODUCE

Crispy Iceberg LETTUCE 23¢
Sweet, Tasty WATERMELONS 79¢

WHITE Grapes 49¢
RING Cherries 59¢
GOLDEN Mushrooms 99¢
GOLDEN RIPE Bananas 9¢
PLUM Tomatoes 3 for \$1.00

KRAFT PURE FLORIDA ORANGE JUICE 1/2 Gal. 69¢

YOUR! FAIRWAY MARKETS

Ice Milk 39¢

1/2 Gal. Save 20¢

AS AMERICAN AS THE 4th OF JULY

SAVE 15¢ CAMPBELL
Pork & Beans 4 16 oz. Cans 69¢
VIVA JUMBO TOWELS 3 for \$1.00

SAVE 16¢ WISE
Potato Chips 49¢

SAVE 24¢ KRAFT
MIRACLE WHIP MAYONNAISE 49¢

SAVE 50¢ KING SIZE
99¢

SAVE 26¢ Joy Liquid 59¢

SAVE 10¢ KRAFT
B-B-Q Sauce 3 18 oz. \$1.
Mustard 10¢
1000 Island 59¢
Grape Jelly 55¢
Safflower Oil 69¢
Peanut Brittle 43¢
Marshmallows 25¢
Cheese Whiz 49¢

SAVE 10¢ KRAFT
Tossed Salads

SAVE 10¢ KRAFT
Potato Salad 99¢

AS AMERICAN AS PARTY SNACKS

SAVE 3¢ NABISCO
Snack Crackers 49¢

WITH THIS COUPON
SAVE 30¢
TETLEY INSTANT TEA
3 oz. Jar
Fairway Markets
Expires 7-4-72
Limit One Per Family

DISCOUNT PRICE
HEINZ Ketchup 38¢
DISCOUNT PRICE
PETER PAN Peanut Butter 46¢
DISCOUNT PRICE
T. G. LEE HOMO Milk \$1.15
DISCOUNT PRICE
CAMPBELL V-8 Cocktail 42¢
DISCOUNT PRICE
CAMPBELL Tomato Soup 3 11 oz. 35¢
DISCOUNT PRICE
KELLOGG Corn Flakes 39¢

PRICES EFFECTIVE JUNE 28 - JULY 4, 1972

300 E. WATER ST. - 4300 CONWAY RD.
1700 W. FAIRBANKS AVE. - 6750 S. ORANGE AVE.
1700 N. MAINTENANCE - 5300 S. VETERAN ST. RD.
1700 S. UNIVERSITY - HWY. 1710 SANFORD
1601 N. Bermuda Ave., Kissimmee
FAIRWAY OPEN JULY 4th

EXTRA LEAN U.S.D.A. CHOICE
Chopped Sirloin 98¢
Ground Round 98¢

FRESH BAKERY AND HOT OR COLD DELICATESSEN

Bakery MOST & TENDER "DEVILS FOOD"
Layer Cake 99¢ Spec. 98¢

HEALTHFUL HONEY GLAZED
Bran Muffins 6 for 48¢
ONION Pumpernickel Rolls 6 for 48¢
Mini Cookies 2 for 48¢

BRIDES TO BE
Select Your Cake at Fairway Delicatessen

MORRELL ALL MEAT
Bologna 35¢
FARMER BOY Pepperloaf 65¢
FAIRWAY'S TASTY Baked Beans 49¢
KRAFT YELLOW or WHITE American Cheese 55¢
ORDER YOUR "COOK-OUT" GOODIES FROM YOUR FAIRWAY DELI

FAIRWAY Friendship Baskets
FRUIT OR SNACKS
GREAT FOR YOUR HOSTESS OR SICK FRIEND \$5.25

SAVE 10¢ KRAFT
Miracle Whip 49¢
Mayonnaise 49¢

SAVE 24¢ KRAFT
MIRACLE WHIP MAYONNAISE 49¢

SHANK HALF
MELLO CRISP Sliced Bacon 68¢
RATH BREAKFAST Link Sausage 39¢
TARNOW COOKED OR Baked Ham 59¢
OSCAR MAYER Franks ALL MEAT ALL BEEF 88¢
LYKES Dinner Franks 68¢
COPELAND Bologna 59¢
FAIRWAY FRESH Ground Beef 3 lbs. or more 58¢
FANCY SLICED Beef Liver 78¢
EXTRA TENDER Baby Beef Liver 88¢

U.S.D.A. CHOICE STEAKS
Top Round 68¢
K.C. Steak 68¢
Club Steak 68¢
London Broil 68¢
Swiss Steak 68¢

FRESH MISSOURI Pork steak 78¢
U.S.D.A. CHOICE Chuck Roast 68¢
BREADED Veal Cutlets 78¢
U.S.D.A. CHOICE Pot Roast 78¢
MORRELL'S CHEF BRAND Boneless Ham 3 1/2 to 8 lbs. \$1.38

CHOICE QUALITY T-Bone Steaks 8-10 oz. 5 lb. box \$8.99
CHOICE QUALITY Delmonico Steaks 8-10 oz. 5 lb. box \$8.99

U.S.D.A. CHOICE Chuck Steak 68¢
U.S.D.A. CHOICE Rib Roast \$1.28

U.S.D.A. CHOICE STEAKS
Top Round 68¢
K.C. Steak 68¢
Club Steak 68¢
London Broil 68¢
Swiss Steak 68¢

FRESH MISSOURI Pork steak 78¢
U.S.D.A. CHOICE Chuck Roast 68¢
BREADED Veal Cutlets 78¢
U.S.D.A. CHOICE Pot Roast 78¢
MORRELL'S CHEF BRAND Boneless Ham 3 1/2 to 8 lbs. \$1.38

CHOICE QUALITY T-Bone Steaks 8-10 oz. 5 lb. box \$8.99
CHOICE QUALITY Delmonico Steaks 8-10 oz. 5 lb. box \$8.99

U.S.D.A. CHOICE STEAKS
Top Round 68¢
K.C. Steak 68¢
Club Steak 68¢
London Broil 68¢
Swiss Steak 68¢

FRESH MISSOURI Pork steak 78¢
U.S.D.A. CHOICE Chuck Roast 68¢
BREADED Veal Cutlets 78¢
U.S.D.A. CHOICE Pot Roast 78¢
MORRELL'S CHEF BRAND Boneless Ham 3 1/2 to 8 lbs. \$1.38

CHOICE QUALITY T-Bone Steaks 8-10 oz. 5 lb. box \$8.99
CHOICE QUALITY Delmonico Steaks 8-10 oz. 5 lb. box \$8.99

U.S.D.A. CHOICE STEAKS
Top Round 68¢
K.C. Steak 68¢
Club Steak 68¢
London Broil 68¢
Swiss Steak 68¢

FRESH MISSOURI Pork steak 78¢
U.S.D.A. CHOICE Chuck Roast 68¢
BREADED Veal Cutlets 78¢
U.S.D.A. CHOICE Pot Roast 78¢
MORRELL'S CHEF BRAND Boneless Ham 3 1/2 to 8 lbs. \$1.38

CHOICE QUALITY T-Bone Steaks 8-10 oz. 5 lb. box \$8.99
CHOICE QUALITY Delmonico Steaks 8-10 oz. 5 lb. box \$8.99

U.S.D.A. CHOICE STEAKS
Top Round 68¢
K.C. Steak 68¢
Club Steak 68¢
London Broil 68¢
Swiss Steak 68¢

FRESH MISSOURI Pork steak 78¢
U.S.D.A. CHOICE Chuck Roast 68¢
BREADED Veal Cutlets 78¢
U.S.D.A. CHOICE Pot Roast 78¢
MORRELL'S CHEF BRAND Boneless Ham 3 1/2 to 8 lbs. \$1.38

CHOICE QUALITY T-Bone Steaks 8-10 oz. 5 lb. box \$8.99
CHOICE QUALITY Delmonico Steaks 8-10 oz. 5 lb. box \$8.99

U.S.D.A. CHOICE STEAKS
Top Round 68¢
K.C. Steak 68¢
Club Steak 68¢
London Broil 68¢
Swiss Steak 68¢

FRESH MISSOURI Pork steak 78¢
U.S.D.A. CHOICE Chuck Roast 68¢
BREADED Veal Cutlets 78¢
U.S.D.A. CHOICE Pot Roast 78¢
MORRELL'S CHEF BRAND Boneless Ham 3 1/2 to 8 lbs. \$1.38

CHOICE QUALITY T-Bone Steaks 8-10 oz. 5 lb. box \$8.99
CHOICE QUALITY Delmonico Steaks 8-10 oz. 5 lb. box \$8.99

U.S.D.A. CHOICE STEAKS
Top Round 68¢
K.C. Steak 68¢
Club Steak 68¢
London Broil 68¢
Swiss Steak 68¢

FRESH MISSOURI Pork steak 78¢
U.S.D.A. CHOICE Chuck Roast 68¢
BREADED Veal Cutlets 78¢
U.S.D.A. CHOICE Pot Roast 78¢
MORRELL'S CHEF BRAND Boneless Ham 3 1/2 to 8 lbs. \$1.38

CHOICE QUALITY T-Bone Steaks 8-10 oz. 5 lb. box \$8.99
CHOICE QUALITY Delmonico Steaks 8-10 oz. 5 lb. box \$8.99

U.S.D.A. CHOICE STEAKS
Top Round 68¢
K.C. Steak 68¢
Club Steak 68¢
London Broil 68¢
Swiss Steak 68¢

FRESH MISSOURI Pork steak 78¢
U.S.D.A. CHOICE Chuck Roast 68¢
BREADED Veal Cutlets 78¢
U.S.D.A. CHOICE Pot Roast 78¢
MORRELL'S CHEF BRAND Boneless Ham 3 1/2 to 8 lbs. \$1.38

CHOICE QUALITY T-Bone Steaks 8-10 oz. 5 lb. box \$8.99
CHOICE QUALITY Delmonico Steaks 8-10 oz. 5 lb. box \$8.99

U.S.D.A. CHOICE STEAKS
Top Round 68¢
K.C. Steak 68¢
Club Steak 68¢
London Broil 68¢
Swiss Steak 68¢

FRESH MISSOURI Pork steak 78¢
U.S.D.A. CHOICE Chuck Roast 68¢
BREADED Veal Cutlets 78¢
U.S.D.A. CHOICE Pot Roast 78¢
MORRELL'S CHEF BRAND Boneless Ham 3 1/2 to 8 lbs. \$1.38

CHOICE QUALITY T-Bone Steaks 8-10 oz. 5 lb. box \$8.99
CHOICE QUALITY Delmonico Steaks 8-10 oz. 5 lb. box \$8.99

U.S.D.A. CHOICE STEAKS
Top Round 68¢
K.C. Steak 68¢
Club Steak 68¢
London Broil 68¢
Swiss Steak 68¢

FRESH MISSOURI Pork steak 78¢
U.S.D.A. CHOICE Chuck Roast 68¢
BREADED Veal Cutlets 78¢
U.S.D.A. CHOICE Pot Roast 78¢
MORRELL'S CHEF BRAND Boneless Ham 3 1/2 to 8 lbs. \$1.38

CHOICE QUALITY T-Bone Steaks 8-10 oz. 5 lb. box \$8.99
CHOICE QUALITY Delmonico Steaks 8-10 oz. 5 lb. box \$8.99

U.S.D.A. CHOICE STEAKS
Top Round 68¢
K.C. Steak 68¢
Club Steak 68¢
London Broil 68¢
Swiss Steak 68¢

FRESH MISSOURI Pork steak 78¢
U.S.D.A. CHOICE Chuck Roast 68¢
BREADED Veal Cutlets 78¢
U.S.D.A. CHOICE Pot Roast 78¢
MORRELL'S CHEF BRAND Boneless Ham 3 1/2 to 8 lbs. \$1.38

CHOICE QUALITY T-Bone Steaks 8-10 oz. 5 lb. box \$8.99
CHOICE QUALITY Delmonico Steaks 8-10 oz. 5 lb. box \$8.99

U.S.D.A. CHOICE STEAKS
Top Round 68¢
K.C. Steak 68¢
Club Steak 68¢
London Broil 68¢
Swiss Steak 68¢

FRESH MISSOURI Pork steak 78¢
U.S.D.A. CHOICE Chuck Roast 68¢
BREADED Veal Cutlets 78¢
U.S.D.A. CHOICE Pot Roast 78¢
MORRELL'S CHEF BRAND Boneless Ham 3 1/2 to 8 lbs. \$1.38

CHOICE QUALITY T-Bone Steaks 8-10 oz. 5 lb. box \$8.99
CHOICE QUALITY Delmonico Steaks 8-10 oz. 5 lb. box \$8.99

U.S.D.A. CHOICE STEAKS
Top Round 68¢
K.C. Steak 68¢
Club Steak 68¢
London Broil 68¢
Swiss Steak 68¢

FRESH MISSOURI Pork steak 78¢
U.S.D.A. CHOICE Chuck Roast 68¢
BREADED Veal Cutlets 78¢
U.S.D.A. CHOICE Pot Roast 78¢
MORRELL'S CHEF BRAND Boneless Ham 3 1/2 to 8 lbs. \$1.38

CHOICE QUALITY T-Bone Steaks 8-10 oz. 5 lb. box \$8.99
CHOICE QUALITY Delmonico Steaks 8-10 oz. 5 lb. box \$8.99

U.S.D.A. CHOICE STEAKS
Top Round 68¢
K.C. Steak 68¢
Club Steak 68¢
London Broil 68¢
Swiss Steak 68¢

FRESH MISSOURI Pork steak 78¢
U.S.D.A. CHOICE Chuck Roast 68¢
BREADED Veal Cutlets 78¢
U.S.D.A. CHOICE Pot Roast 78¢
MORRELL'S CHEF BRAND Boneless Ham 3 1/2 to 8 lbs. \$1.38

CHOICE QUALITY T-Bone Steaks 8-10 oz. 5 lb. box \$8.99
CHOICE QUALITY Delmonico Steaks 8-10 oz. 5 lb. box \$8.99

U.S.D.A. CHOICE STEAKS
Top Round 68¢
K.C. Steak 68¢
Club Steak 68¢
London Broil 68¢
Swiss Steak 68¢

FRESH MISSOURI Pork steak 78¢
U.S.D.A. CHOICE Chuck Roast 68¢
BREADED Veal Cutlets 78¢
U.S.D.A. CHOICE Pot Roast 78¢
MORRELL'S CHEF BRAND Boneless Ham 3 1/2 to 8 lbs. \$1.38

CHOICE QUALITY T-Bone Steaks 8-10 oz. 5 lb. box \$8.99
CHOICE QUALITY Delmonico Steaks 8-10 oz. 5 lb. box \$8.99

U.S.D.A. CHOICE STEAKS
Top Round 68¢
K.C. Steak 68¢
Club Steak 68¢
London Broil 68¢
Swiss Steak 68¢

FRESH MISSOURI Pork steak 78¢
U.S.D.A. CHOICE Chuck Roast 68¢
BREADED Veal Cutlets 78¢
U.S.D.A. CHOICE Pot Roast 78¢
MORRELL'S CHEF BRAND Boneless Ham 3 1/2 to 8 lbs. \$1.38

CHOICE QUALITY T-Bone Steaks 8-10 oz. 5 lb. box \$8.99
CHOICE QUALITY Delmonico Steaks 8-10 oz. 5 lb. box \$8.99

U.S.D.A. CHOICE STEAKS
Top Round 68¢
K.C. Steak 68¢
Club Steak 68¢
London Broil 68¢
Swiss Steak 68¢

FRESH MISSOURI Pork steak 78¢
U.S.D.A. CHOICE Chuck Roast 68¢
BREADED Veal Cutlets 78¢
U.S.D.A. CHOICE Pot Roast 78¢
MORRELL'S CHEF BRAND Boneless Ham 3 1/2 to 8 lbs. \$1.38

CHOICE QUALITY T-Bone Steaks 8-10 oz. 5 lb. box \$8.99
CHOICE QUALITY Delmonico Steaks 8-10 oz. 5 lb. box \$8.99

U.S.D.A. CHOICE STEAKS
Top Round 68¢
K.C. Steak 68¢
Club Steak 68¢
London Broil 68¢
Swiss Steak 68¢

FRESH MISSOURI Pork steak 78¢
U.S.D.A. CHOICE Chuck Roast 68¢
BREADED Veal Cutlets 78¢
U.S.D.A. CHOICE Pot Roast 78¢
MORRELL'S CHEF BRAND Boneless Ham 3 1/2 to 8 lbs. \$1.38

CHOICE QUALITY T-Bone Steaks 8-10 oz. 5 lb. box \$8.99
CHOICE QUALITY Delmonico Steaks 8-10 oz. 5 lb. box \$8.99

U.S.D.A. CHOICE STEAKS
Top Round 68¢
K.C. Steak 68¢
Club Steak 68¢
London Broil 68¢
Swiss Steak 68¢

FRESH MISSOURI Pork steak 78¢
U.S.D.A. CHOICE Chuck Roast 68¢
BREADED Veal Cutlets 78¢
U.S.D.A. CHOICE Pot Roast 78¢
MORRELL'S CHEF BRAND Boneless Ham 3 1/2 to 8 lbs. \$1.38

CHOICE QUALITY T-Bone Steaks 8-10 oz. 5 lb. box \$8.99
CHOICE QUALITY Delmonico Steaks 8-10 oz. 5 lb. box \$8.99

U.S.D.A. CHOICE STEAKS
Top Round 68¢
K.C. Steak 68¢
Club Steak 68¢
London Broil 68¢
Swiss Steak 68¢

FRESH MISSOURI Pork steak 78¢
U.S.D.A. CHOICE Chuck Roast 68¢
BREADED Veal Cutlets 78¢
U.S.D.A. CHOICE Pot Roast 78¢
MORRELL'S CHEF BRAND Boneless Ham 3 1/2 to 8 lbs. \$1.38

CHOICE QUALITY T-Bone Steaks 8-10 oz. 5 lb. box \$8.99
CHOICE QUALITY Delmonico Steaks 8-10 oz. 5 lb. box \$8.99

U.S.D.A. CHOICE STEAKS
Top Round 68¢
K.C. Steak 68¢
Club Steak 68¢
London Broil 68¢
Swiss Steak 68¢

FRESH MISSOURI Pork steak 78¢
U.S.D.A. CHOICE Chuck Roast 68¢
BREADED Veal Cutlets 78¢
U.S.D.A. CHOICE Pot Roast 78¢
MORRELL'S CHEF BRAND Boneless Ham 3 1/2 to 8 lbs. \$1.38

CHOICE QUALITY T-Bone Steaks 8-10 oz. 5 lb. box \$8.99
CHOICE QUALITY Delmonico Steaks 8-10 oz. 5 lb. box \$8.99

U.S.D.A. CHOICE STEAKS
Top Round 68¢
K.C. Steak 68¢
Club Steak 68¢
London Broil 68¢
Swiss Steak 68¢

FRESH MISSOURI Pork steak 78¢
U.S.D.A. CHOICE Chuck Roast 68¢
BREADED Veal Cutlets 78¢
U.S.D.A. CHOICE Pot Roast 78¢
MORRELL'S CHEF BRAND Boneless Ham 3 1/2 to 8 lbs. \$1.38

CHOICE QUALITY T-Bone Steaks 8-10 oz. 5 lb. box \$8.99
CHOICE QUALITY Delmonico Steaks 8-10 oz. 5 lb. box \$8.99

U.S.D.A. CHOICE STEAKS
Top Round 68¢
K.C. Steak 68¢
Club Steak 68¢
London Broil 68¢
Swiss Steak 68¢

FRESH MISSOURI Pork steak 78¢
U.S.D.A. CHOICE Chuck Roast 68¢
BREADED Veal Cutlets 78¢
U.S.D.A. CHOICE Pot Roast 78¢
MORRELL'S CHEF BRAND Boneless Ham 3 1/2 to 8 lbs. \$1.38

CHOICE QUALITY T-Bone Steaks 8-10 oz. 5 lb. box \$8.99
CHOICE QUALITY Delmonico Steaks 8-10 oz. 5 lb. box \$8.99

U.S.D.A. CHOICE STEAKS
Top Round 68¢
K.C. Steak 68¢
Club Steak 68¢
London Broil 68¢
Swiss Steak 68¢

FRESH MISSOURI Pork steak 78¢
U.S.D.A. CHOICE Chuck Roast 68¢
BREADED Veal Cutlets 78¢
U.S.D.A. CHOICE Pot Roast 78¢
MORRELL'S CHEF BRAND Boneless Ham 3 1/2 to 8 lbs. \$1.38

CHOICE QUALITY T-Bone Steaks 8-10 oz. 5 lb. box \$8.99
CHOICE QUALITY Delmonico Steaks 8-10 oz. 5 lb. box \$8.99

U.S.D.A. CHOICE STEAKS
Top Round 68¢
K.C. Steak 68¢
Club Steak 68¢
London Broil 68¢
Swiss Steak 68¢

FRESH MISSOURI Pork steak 78¢
U.S.D.A. CHOICE Chuck Roast 68¢
BREADED Veal Cutlets 78¢
U.S.D.A. CHOICE Pot Roast 78¢
MORRELL'S CHEF BRAND Boneless Ham 3 1/2 to 8 lbs. \$1.38

CHOICE QUALITY T-Bone Steaks 8-10 oz. 5 lb. box \$8.99
CHOICE QUALITY Delmonico Steaks 8-10 oz. 5 lb. box \$8.99

U.S.D.A. CHOICE STEAKS
Top Round 68¢
K.C. Steak 68¢
Club Steak 68¢
London Broil 68¢
Swiss Steak 68¢

FRESH MISSOURI Pork steak 78¢
U.S.D.A. CHOICE Chuck Roast 68¢
BREADED Veal Cutlets 78¢
U.S.D.A. CHOICE Pot Roast 78¢
MORRELL'S CHEF BRAND Boneless Ham 3 1/2 to 8 lbs. \$1.38

CHOICE QUALITY T-Bone Steaks 8-10 oz. 5 lb. box \$8.99
CHOICE QUALITY Delmonico Steaks 8-10 oz. 5 lb. box \$8.99

U.S.D.A. CHOICE STEAKS
Top Round 68¢
K.C. Steak 68¢
Club Steak 68¢
London Broil 68¢
Swiss Steak 68¢

FRESH MISSOURI Pork steak 78¢
U.S.D.A. CHOICE Chuck Roast 68¢
BREADED Veal Cutlets 78¢
U.S.D.A. CHOICE Pot Roast 78¢
MORRELL'S CHEF BRAND Boneless Ham 3 1/2 to 8 lbs. \$1.38

CHOICE QUALITY T-Bone Steaks 8-10 oz. 5 lb. box \$8.99
CHOICE QUALITY Delmonico Steaks 8-10 oz. 5 lb. box \$8.99

U.S.D.A. CHOICE STEAKS
Top Round 68¢
K.C. Steak 68¢
Club Steak 68¢
London Broil 68¢
Swiss Steak 68¢

FRESH MISSOURI Pork steak 78¢
U.S.D.A. CHOICE Chuck Roast 68¢
BREADED Veal Cutlets 78¢
U.S.D.A. CHOICE Pot Roast 78¢
MORRELL'S CHEF BRAND Boneless Ham 3 1/2 to 8 lbs. \$1.38

CHOICE QUALITY T-Bone Steaks 8-10 oz. 5 lb. box \$8.99
CHOICE QUALITY Delmonico Steaks 8-10 oz. 5 lb. box \$8.99

U.S.D.A. CHOICE STEAKS
Top Round 68¢
K.C. Steak 68¢
Club Steak 68¢
London Broil 68¢
Swiss Steak 68¢

FRESH MISSOURI Pork steak 78¢
U.S.D.A. CHOICE Chuck Roast 68¢
BREADED Veal Cutlets 78¢
U.S.D.A. CHOICE Pot Roast 78¢
MORRELL'S CHEF BRAND Boneless Ham 3 1/2 to 8 lbs. \$1.38

CHOICE QUALITY T-Bone Steaks 8-10 oz. 5 lb. box \$8.99
CHOICE QUALITY Delmonico Steaks 8-10 oz. 5 lb. box \$8.99

U.S.D.A. CHOICE STEAKS
Top Round 68¢
K.C. Steak 68¢
Club Steak 68¢
London Broil 68¢
Swiss Steak 68¢

FRESH MISSOURI Pork steak 78¢
U.S.D.A. CHOICE Chuck Roast 68¢
BREADED Veal Cutlets 78¢
U.S.D.A. CHOICE Pot Roast 78¢
MORRELL'S CHEF BRAND Boneless Ham 3 1/2 to 8 lbs. \$1.38

CHOICE QUALITY T-Bone Steaks 8-10 oz. 5 lb. box \$8.99
CHOICE QUALITY Delmonico Steaks 8-10 oz. 5 lb. box \$8.99

U.S.D.A. CHOICE STEAKS
Top Round 68¢
K.C. Steak 68¢
Club Steak 68¢
London Broil 68¢
Swiss Steak 68¢

FRESH MISSOURI Pork steak 78¢
U.S.D.A. CHOICE Chuck Roast 68¢
BREADED Veal Cutlets 78¢
U.S.D.A. CHOICE Pot Roast 78¢
MORRELL'S CHEF BRAND Boneless Ham 3 1/2 to 8 lbs. \$1.38

CHOICE QUALITY T-Bone Steaks 8-10 oz. 5 lb. box \$8.99
CHOICE QUALITY Delmonico Steaks 8-10 oz. 5 lb. box \$8.99

U.S.D.A. CHOICE STEAKS
Top Round 68¢
K.C. Steak 68¢
Club Steak 68¢
London Broil 68¢
Swiss Steak 68¢

FRESH MISSOURI Pork steak 78¢
U.S.D.A. CHOICE Chuck Roast 68¢
BREADED Veal Cutlets 78¢
U.S.D.A. CHOICE Pot Roast 78¢
MORRELL'S CHEF BRAND Boneless Ham 3 1/2 to 8 lbs. \$1.38

CHOICE QUALITY T-Bone Steaks 8-10 oz. 5 lb. box \$8.99
CHOICE QUALITY Delmonico Steaks 8-10 oz. 5 lb. box \$8.99

U.S.D.A. CHOICE STEAKS
Top Round 68¢
K.C. Steak 68¢
Club Steak 68¢
London Broil 68¢
Swiss Steak 68¢

FRESH MISSOURI Pork steak 78¢
U.S.D.A. CHOICE Chuck Roast 68¢
BREADED Veal Cutlets 78¢
U.S.D.A. CHOICE Pot Roast 78¢
MORRELL'S CHEF BRAND Boneless Ham 3 1/2 to 8 lbs. \$1.38

CHOICE QUALITY T-Bone Steaks 8-10 oz. 5 lb. box \$8.99
CHOICE QUALITY Delmonico Steaks 8-10 oz. 5 lb. box \$8.99

U.S.D.A. CHOICE STEAKS
Top Round 68¢
K.C. Steak 68¢
Club Steak 68¢
London Broil 68¢
Swiss Steak 68¢

FRESH MISSOURI Pork steak 78¢
U.S.D.A. CHOICE Chuck Roast 68¢
BREADED Veal Cutlets 78¢
U.S.D.A. CHOICE Pot Roast 78¢
MORRELL'S CHEF BRAND Boneless Ham 3 1/2 to 8 lbs. \$1.38

CHOICE QUALITY T-Bone Steaks 8-10 oz. 5 lb. box \$8.99
CHOICE QUALITY Delmonico Steaks 8-10 oz. 5 lb. box \$8.99

U.S.D.A. CHOICE STEAKS
Top Round 68¢
K.C. Steak 68¢
Club Steak 68¢
London Broil 68¢
Swiss Steak 68¢

FRESH MISSOURI Pork steak 78¢
U.S.D.A. CHOICE Chuck Roast 68¢
BREADED Veal Cutlets 78¢
U.S.D.A. CHOICE Pot Roast 78¢
MORRELL'S CHEF BRAND Boneless Ham 3 1/2 to 8 lbs. \$1.38

CHOICE QUALITY T-Bone Steaks 8-10 oz. 5 lb. box \$8.99
CHOICE QUALITY Delmonico Steaks 8-10 oz. 5 lb. box \$8.99

U.S.D.A. CHOICE STEAKS
Top Round 68¢
K.C. Steak 68¢
Club Steak 68¢
London Broil 68¢
Swiss Steak 68¢

FRESH MISSOURI Pork steak 78¢
U.S.D.A. CHOICE Chuck Roast 68¢
BREADED Veal Cutlets 78¢
U.S.D.A. CHOICE Pot Roast 78¢
MORRELL'S CHEF BRAND Boneless Ham 3 1/2 to 8 lbs. \$1.38

CHOICE QUALITY T-Bone Steaks 8-10 oz. 5 lb. box \$8.99
CHOICE QUALITY Delmonico Steaks 8-10 oz. 5 lb. box \$8.99

U.S.D.A. CHOICE STEAKS
Top Round 68¢
K.C. Steak 68¢
Club Steak 68¢
London Broil 68¢
Swiss Steak 68¢

FRESH MISSOURI Pork steak 78¢
U.S.D.A. CHOICE Chuck Roast 68¢
BREADED Veal Cutlets 78¢
U.S.D.A. CHOICE Pot Roast 78¢
MORRELL'S CHEF BRAND Boneless Ham 3 1/2 to 8 lbs. \$1.38

CHOICE QUALITY T-Bone Steaks 8-10 oz. 5 lb. box \$8.99
CHOICE QUALITY Delmonico Steaks 8-10 oz. 5 lb. box \$8.99

U.S.D.A. CHOICE STEAKS
Top Round 68¢
K.C. Steak 68¢
Club Steak 68¢
London Broil 68¢
Swiss Steak 68¢

FRESH MISSOURI Pork steak 78¢
U.S.D.A. CHOICE Chuck Roast 68¢
BREADED Veal Cutlets 78¢
U.S.D.A. CHOICE Pot Roast 78¢
MORRELL'S CHEF BRAND Boneless Ham 3 1/2 to 8 lbs. \$1.38

CHOICE QUALITY T-Bone Steaks 8-10 oz. 5 lb. box \$8.99
CHOICE QUALITY Delmonico Steaks 8-10 oz. 5 lb. box \$8.99

U.S.D.A. CHOICE STEAKS
Top Round 68¢
K.C. Steak 68¢
Club Steak 68¢
London Broil 68¢
Swiss Steak 68¢

FRESH MISSOURI Pork steak 78¢
U.S.D.A. CHOICE Chuck Roast 68¢
BREADED Veal Cutlets 78¢
U.S.D.A. CHOICE Pot Roast 78¢
MORRELL'S CHEF BRAND Boneless Ham 3 1/2 to 8 lbs. \$1.38

CHOICE QUALITY T-Bone Steaks 8-10 oz. 5 lb. box \$8.99
CHOICE QUALITY Delmonico Steaks 8-10 oz. 5 lb. box \$8.99

U.S.D.A. CHOICE STEAKS
Top Round 68¢
K.C. Steak 68¢
Club Steak 68¢
London Broil 68¢
Swiss Steak 68¢

FRESH

Ella M. Martin 'Citizen Of Week'

By MARVA Y. HAWKINS 322-8418
Beginning this week in this column I will honor some person as the "Citizen of the Week."

I have chosen for this week a lovely person who has contributed to the health and well being of thousands of people in our community. She always wears a smile, always has a kind and friendly word she spreads cheer where it is needed most.

Mrs. Ella Roberts, she has been the nurse at Starke's Clinic for over 40 years. She is a graduate of Booker T. Washington High School, Atlanta. She also has attended Spellman College, Atlanta, with further studies in nurse's training at Grady Hospital, Atlanta, and Halifax Hospital, Daytona.

Mrs. Roberts is a member of St. Paul Missionary Baptist Church, where she is a member of the "Great Treasures" and treasurer of the Women's Missionary Society.

Mrs. Roberts is past president of Crooms PTA and Rest Haven Kindergarten, member and treasurer of Rebekah Chapter, K O E S, a Daughter of Asia, charter member, and treasurer, the Foon Sandonian Club, member of Choir Two at St. Paul.

Mrs. Roberts has truly contributed to the improvement of our community by being an ardent worker with the PTA and through spiritual guidance through the Women Missionary Society. Mrs. Roberts was honored by the Les Bon Amis Club with a "Citation of Distinguished Honor."

Mrs. Roberts has given 44 years of service to humanity through the clinic that she serves, involving Seminole and adjoining counties. She feels that she has been able to brighten the lives of many who has served and are still serving.

St. Matthews Missionary Baptist Church held its annual Men's Day services on last Sunday. The St. Matthew Male Choir rendered musical selections throughout the morning service. Scripture was read by Clifford Freeman, Mission Offering by the male ushers, announcements by Sam Martin, the welcome by Milton Young Sr., introduction of speaker, Milton Young Jr.

The speaker for the morning was Deacon Sylvester Randall Sr., a member of St. Matthew Missionary Baptist Church. His theme, "How God Made Man—Where He Put Him—Why He Made Him."

Solo by Deacon Raymond Bellamy, "What A Friend We Have In Jesus." Invitation to joiners was extended by Rev. S. W. Washington, Offertory by Jessie Collins and Eddie Lawson. Recognition of visitors, Deacon Burns. Remarks and benediction, Pastor Washington.

Total raised throughout the Men's Day services, \$190. Chairman Randall wishes to thank all persons who helped to make the day successful.

West Sanford Free Will Holiness Church observed the 35th Anniversary of Mother Ruby L. Wilson as pastor. Mistress of Ceremonies was Mrs. Annie L. Rogers, devotion by Mrs. James Bain, DeBarry Welcome was extended by Mrs. Thelma Nathan. Recognition of visitors, Mrs. Lelia Ross Solo, Timothy Wilson; special remarks, Charles T. Phillips, Deltona.

Selections were rendered by the Free Will Holiness Church Choir.

"What the Church Means to Me" was given by Permonia Rogers, Beulah. The choir was led by Missie Thomas and Pearl Burch.

Dedication to Mother Wilson by Mrs. Sylvia Stallworth. The guest speaker for the afternoon was Missionary March actress Robinson, of Clewiston. She spoke of the many great things Mother Wilson has done for the church, home and the people in this community.

Words of appreciation were given by Mother Wilson. Total raised \$426.25 for the pastor and \$483 was donated by Missionary Robinson and the Church of Clewiston to the Good Samaritan Home.

Ladies Association celebrated its 14th Anniversary Sunday at Mt. Sinai Missionary Baptist Church. Mrs. Dorothy Brown was mistress of ceremonies, devotion by Deacon Louis Harrington; scripture, Rev. Myers Welcome, Mrs. Julia Gunn; solo, Preston Deboe, "How Great Thou Art."



MRS. ELLA ROBERTS

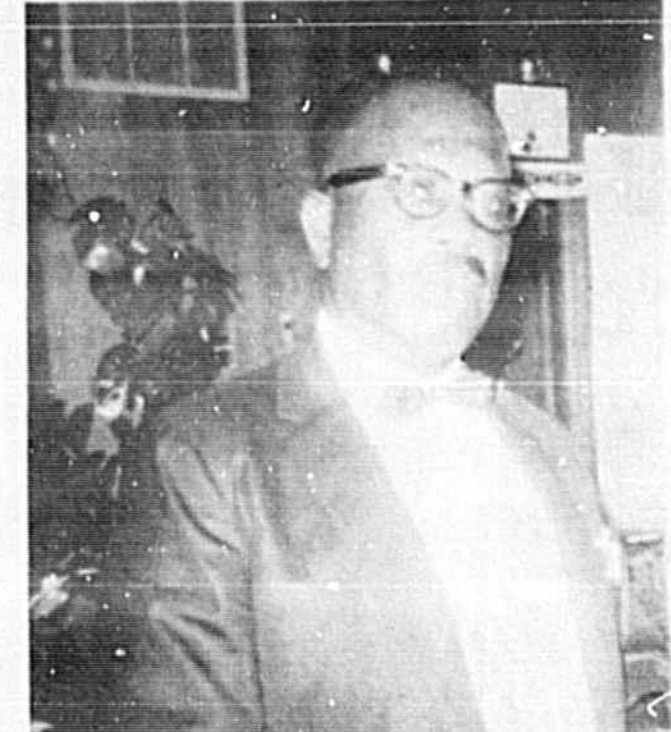

SY RANDALL Men's Day speaker



MR. AND MRS. T. M. (MOTHER RUBY) WILSON



BOYKIN HOME shower for Mellouise Cherry



YOUNG ADULTS sponsored "Father of the Year" contest at New Mt. Zion Missionary Baptist Church.

(Marva Hawkins Photos)

Debate On Platform Certain At Confab

By CARL P. LEUBSDORF AP Political Writer
WASHINGTON (AP) — Sen. George McGovern's supporters are mounting a massive effort to beat back a California credentials challenge which could be the last major threat to his nomination.

McGovern forces succeeded

on another front Tuesday when Democratic party platform-writers produced a document echoing the senator's key positions, but in terms that his two main rivals also could embrace. The platform draft will be offered for a vote at the Miami Beach convention where debate seems certain on a number of

planks opposed by Alabama Gov. George C. Wallace and his supporters.

The Platform Committee voted overwhelmingly to authorize a minority report by the Georgia forces on such issues as taxes, the economy, welfare, busing of school children, prayer in schools, and crime.

McGovern continued his tour of the South where he found a friendly reception and indications of possible later ballot support from Arkansas delegates.

In a significant gesture to party regulars, he indicated that, if he wins the nomination, he will keep Lawrence F. O'Brien as national party chairman.

With the proposed platform ready to be mailed to delegates, attention in Washington turned to the Credentials Committee which, in its first decisions Tuesday, tossed out challenges to the Alabama, South Carolina and Florida delegations.

A half-dozen key McGovern advisers met Tuesday night with the senator's supporters on the committee to map plans for the showdown Thursday on the California challenge led by allies of Sen. Hubert H. Humphrey.

The McGovern forces won a first round when hearing examiner Burke Marshall ruled Tuesday that the reforms had not been transgressed in California, although he left it to the full committee to decide whether the results were nonetheless unfair.

His finding considerably boosted the McGovern camp and feared their main California potential at Miami Beach could evaporate should he lose the California case. The entire committee will rule on the issue Thursday.

Another examiner's report, meanwhile, came as a blow to Mayor Richard J. Daley and 58 other uncommitted delegates from Chicago. Former U.S. Atty. Cecil Poole found that Daley's group had violated several reform guidelines "both in letter and in spirit."

Daley's delegation is challenged by the Rev. Jesse Jackson and several McGovern supporters who contend the mayor failed to include proper representation of women and minorities and engaged in unfair campaign practices.

The Credentials Committee decides the Daley case Friday. In other action Tuesday, the committee reacted to a challenge to Alabama's 37-member delegation on a vote of 69 to 33.

Convention Seating Causes Controversy

By LEE BYRD AP Staff Writer
WASHINGTON (AP) — The Democratic Credentials Committee has Georgia on its mind today after soundings a cheerleader note in George S. McGovern's march to Miami Beach and turning the music over to a delegate named Daley.

The panel was to take up convention-seating challenges from five states, including Maine, Iowa, Kentucky and Nevada, but Georgia's hearing appeared most rife with controversy.

Seventeen of Georgia's 53 delegates were being contested on grounds the state violated many of the McGovern-promulgated rules. The charges included under-representation of women, youth and blacks, and election irregularities.

Strategists for McGovern, whose forces make up about half the 150-member committee, rate the Georgia case as one of the three most important of about 75 separate challenges still facing the panel.

The other two, says Eli Segal, McGovern's credentials coordinator, are those in Chicago and California, both of them cases which provided major developments Tuesday.

McGovern opponents hope to wrest away 150 of his 271 California delegates with the argument that the state's winner-take-all primary violates the spirit of reforms prohibiting unit rule.

But a committee hearing expected Tuesday.

WASHINGTON (AP) — Here are key planks in the Democratic Platform Committee's draft for the 1972 national convention.

VIETNAM—"If the war is not ended before the next Democratic administration takes office, we pledge as the first order of business, an immediate and complete withdrawal of all U.S. forces in Indochina."

BUSINESS—"Transportation of students is another tool to accomplish desegregation. It must continue to be available, according to Supreme Court decisions, to eliminate legally imposed segregation and improve the quality of education for all children."

TAX REFORM—"We endorse as a minimum step the Mills-Mansfield Tax Policy Review Act of 1972, which would repeal virtually all tax preferences in the existing law over the period 1974-76 as a means of compelling a systematic review of their value for the nation. The most unjustified of the tax loopholes should, however, be closed immediately."

CEILINGS—"A first priority must be eliminating the unfair, bureaucratic Nixon wage and price controls... America's working people will support a truly fair method of stabilization which affects profits, investment earnings, executive salaries, and prices, as well as wages."

DRAFT—"We urge abolition of the draft... To those who for reasons of conscience refused to serve in this war and were prosecuted or sought refuge abroad, we state our firm intention to declare amnesty, on an appropriate basis, when the fighting has ceased and our troops and prisoners of war have returned."

MIDDLE EAST—"A Democratic administration should... provide Israel with aircraft and other military equipment in the quantity and sophistication she needs to preserve her strength... and should seek to bring the parties into direct negotiations toward a permanent political settlement."

of Chicago Former U.S. Atty. Cecil Poole found that Daley's group had violated several reform guidelines "both in letter and in spirit."

Daley's delegation is challenged by the Rev. Jesse Jackson and several McGovern supporters who contend the mayor failed to include proper representation of women and minorities and engaged in unfair campaign practices.

The Credentials Committee decides the Daley case Friday. In other action Tuesday, the committee reacted to a challenge to Alabama's 37-member delegation on a vote of 69 to 33.

That could take 151 votes away from McGovern, who claims to be within 20 votes of the nomination. The latest tally by The Associated Press gives him 1,389 votes—150.1 votes short of the 1,539 needed.

ONE WAY

To Assure Yourself The Best News Coverage Of Seminole County - Be A Regular Subscriber To The Sanford Herald. Just \$1.50 A Month. Try It... You'll Like It!

DELIVERED MONDAY THRU FRIDAY

Just Give Us A Call 322-2611—831-9993 or Just Drop Us A Note.

CLIP AND MAIL

Start Paper To:

Name _____

Address _____

City _____ Tel. _____

CUT AND PASTE ON YOUR ENVELOPE

Postage Will Be Paid by Addressee

No Postage Necessary If Mailed in the United States

BUSINESS REPLY ENVELOPE FIRST CLASS PERMIT NO. 46, SEC. 34.9 PEAR SANFORD, FLA.

CIRCULATION DEPT. The Sanford Herald P.O. BOX 1657 SANFORD, FLORIDA 32771

Miss Alice Faye Warren, J.T. Rogers Exchange Vows In Double Ring Rites

Miss Alice Faye Warren, daughter of Mr. and Mrs. James V. Warren, Sanford, and James Timothy Rogers, son of Mr. and Mrs. James A. Rogers, Orange City, were united in Holy Matrimony, June 27, 1972 at 3:30 p. m. in the First Church of God, New York and Ridgewood Aves., Deland.

Officiating clergyman at the double ring ceremony was Rev. James S. Moore. Miss Barbara Bedette Bellary, sister of groom, and presented appropriate musical music and accompanied soloist, Miss Terri Moore, Deland.

Church decorations included two large baskets of floral arrangements, two candelabra with burning tapers, a kneeling bench and a yellow candle in a nest of ferns in each window.

Given in marriage by her father, the bride wore a formal length gown of all over Changilly type lace featuring a high neckline and long full sleeves, accented by a double ruffle at the wrist. The A-line silhouette skirt had a white satin ribbon bow in the back at the empire waist. Attached to the train was a long white Chapel train of matching lace.

The three-tiered elbow length veil of silk illusion was secured to a Juliet cap of lace and pearls and she carried a cascade bouquet of yellow roses and white miniature carnations with baby's breath and ivy. The bride presented a long stem red rose to her mother enroute to the altar and an identical one to the mother of the groom during the recessional.

Maid of honor, Teresa Warren, sister of the bride, wore a formal length gown of pale green flecked print with a high round neckline and dainty short puffed sleeves. Green, white and yellow satin ribbons were tied at the empire waistline. Her headpiece was a pale green velvet ribbon attached to a pale green veil. She carried a nosegay of yellow gladiolus and white miniature carnations accented by lace and baby's breath.

Bridesmaids were the Misses Shirley Warren, also sister of the bride and Marsha and Lisa Rogers, sisters of the groom. Their gowns and flowers were identical to those of the honor attendant except their gowns were pale yellow and they carried white daisy nosegays.

Best man was Joe Knight, Deland and usher-groomsmen were Patrick Lindsey, Orange City; Jesse Watkins, Deland and Mike Gallahan, Orange City. The groom and all of his attendants were attired in tuxedos.

Flower girl, Darlene Hagen, Jacksonville, cousin of the bride, wore formal length yellow dress identical to those of the attendants and carried a basket of mixed flowers.

Ring bearer, James Warren, brother of the bride, was attired similar to the groom and his attendants.



MRS. JAMES TIMOTHY ROGERS

Another day, another term and I am still plugging away. I made the dean's list and I am so proud that I am running off 90,000 copies on a ditty machine because in addition to sending one to everyone I even remotely know I plan to wall paper the house with it.

I am just as proud of the city of Casselberry. I spoke with Dr. Edith Duerr and bragged a lot about all we offer. We have such a marvelous recreation program for children 8-16. Thank you gentlemen for providing our kiddies with so much. Mrs. Alice Cash director, has ideas galore for fun and games.

The South Seminole Optimist Club had Lee Barrett of the 1st National Bank of Maritime as speaker. He was a real live wire and had many interesting points on growth and potential for the South Seminole area.

Their main speaker was Andy Gillman, who is a state director for United Cerebral Palsy of Florida.

Three cheers for this active group. They sold 500 dozen donuts at their donut sale.

Brad Gerhardt of Altamonte Springs was one of a group of interns (high school) who recently returned from a trip to the nation's capital to visit with all the "buggies" and also enjoy many hours of sightseeing.

If any youngsters 14-21 are looking for a job this summer, I understand the Federal Government has many jobs allotted to youth in a special program. Contact your local state employment agency.

Miss Madeline Mallem; Mrs. H. Lanier, grandmother of the groom-elect, and the mothers of the soon-to-be wed couple. The wedding is to be an event of July 15.

mother of the honoree; Miss Stephanie Cornett, bride-elect; and Mrs. Charles Morton, mother of the bridegroom-to-be.

By ANN SIECZKOWSKI
Mrs. Cornett, mother of the bride-elect wore burgandy crepe with ruffles sleeves and Mrs. Charles Morton was smartly attired in a red posy-printed knit.

The lovely South Park Avenue home was the site for a linen shower honoring Miss Stephanie Cornett, bride-elect of Ron Morton. Stephanie is the daughter of Mr. and Mrs. Arthur Cornett.

The reception area was beautifully decorated with flowers of the season and artistic arrangements as only the talented Nellie Coleman could make.

Co-hosting this fun-filled evening with Mrs. Coleman was Mrs. Gary Walker.

All of the guests were gorgeously attired in the latest fashions, with hostess Nellie wearing a stunning long red crepe skirt with front button accent and a striped blouse.

Mrs. Walker (Phoebe) wore Navy and white skimmer dress. The honoree was lovely in a burgandy and white print frock with self covered buttons.

Guests were served bridal punch from a cut crystal bowl, and open face tea sandwiches, assorted meats, nuts and other party fare.

Others attending were Debbie Irvin, Linda Wilber, Jeanie Nall, Patricia Eldridge, Nellie Bumbalough, Missy Aiken, Janice Austin, Mrs. Mona Walker, Mrs. Duane Harrell.

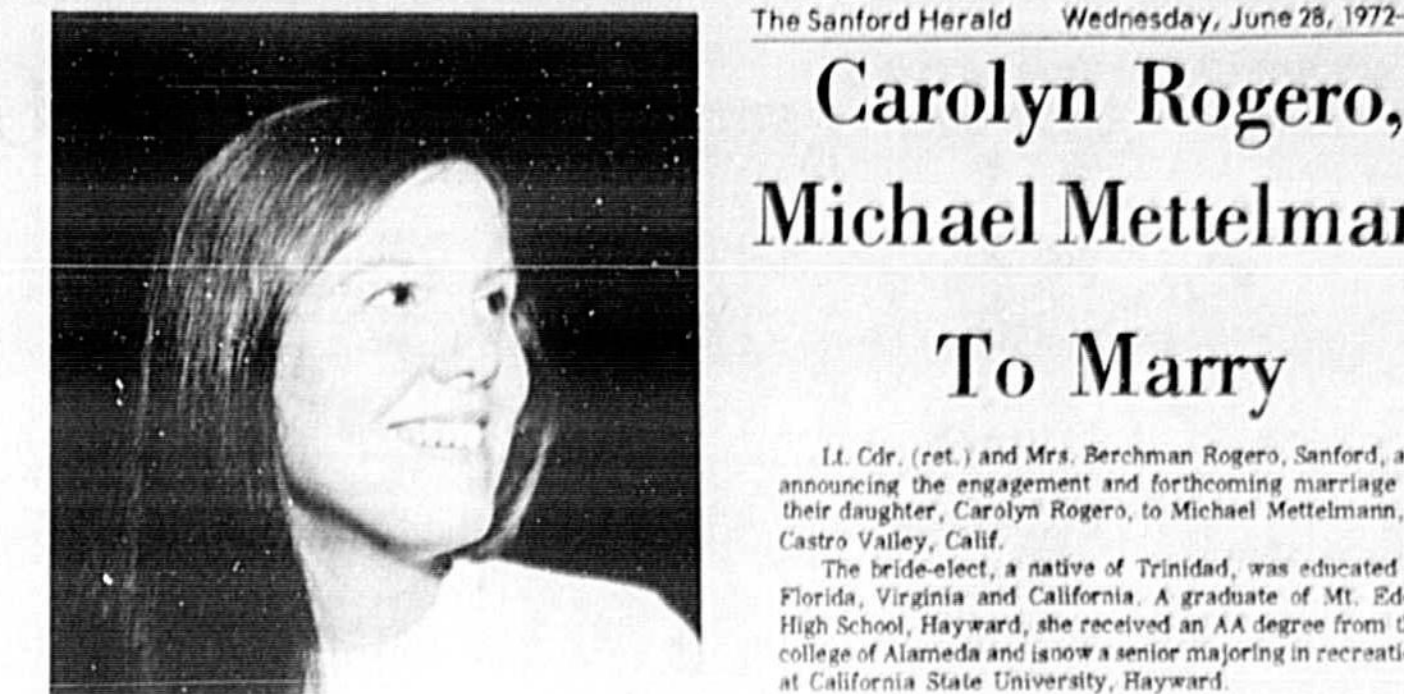

MISS CAROLYN ROGERO

The bride-elect, a native of Trinidad, was educated in Florida, Virginia and California. A graduate of Mt. Eden High School, Hayward, she received an AA degree from the college of Alameda and a senior majoring in recreation at California State University, Hayward.

She is a member of Lambda Sigma Chi, service society. She has been a Receptionist, Therapy intern at Children's Hospital Medical Center in Oakland and a volunteer at Fairmont Hospital's Drug Detoxification ward, where she started the recreational program. She was also a finalist in the Miss Barbary Coast contest in Oakland.

Mr. Mettelmann, son of Mr. and Mrs. George Mettelmann, Castro Valley, was born in Milwaukee and is a graduate of Castro Valley High School. He received his BS degree in economics and Master of Public Administration at California State University. He is currently employed by Colombo Bakery.

A wedding date will be announced later.

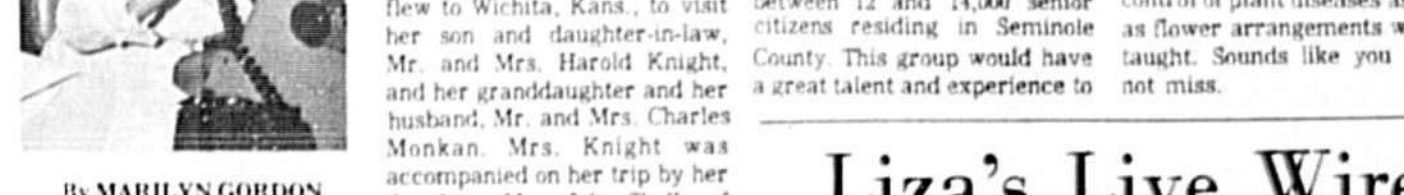

By MARILYN GORDON

Casselberry sounds like a member of the jet set. She flew to Concord, Calif. to visit her son and daughter-in-law, Mr. and Mrs. Kenneth Plischke. Surprise of all surprises, the Plischkes' son and his wife returned from England. He got a transfer to Beale Air Force Base in Marysville, Calif.

From Concord, Mrs. Knight flew to Wichita, Kan. to visit her son and daughter-in-law, Mr. and Mrs. Harold Knight, and her granddaughter and her husband, Mr. and Mrs. Charles Monkan. Mrs. Knight was accompanied on her trip by her daughter, Mrs. John Shelby of Maitland.

Mrs. Bessie Wraggett, who moved from Lilac Road, Casselberry, to St. John's Village, Fern Park, a few months ago was the guest of honor at a party given Saturday night, June 17 by Mrs. Leonard Knight. Those Knights are quite an active pair. The guests were members of "The Widows Canasta Players" plus several other neighborhood friends.

The party toured the U.S.S. Albatross in Mobile and the Mark Twain boat at New Orleans which was thoroughly enjoyed by all the family.

The weather was great and a wonderful outing and vacation was reported after their trip home.

Mrs. Roy and daughter, Pam, plan a trip to Detroit, Mich., in July to visit her relatives and friends.

Mr. and Mrs. Carl Hyatt, Ranchlands, have as their house guest, Mrs. Hyatt's niece, Mrs. Margaret O'Haver, for a month's visit.

Mr. and Mrs. Lytle Swope of Casselberry motored to Jacksonville Sunday for a party at the San Jose Country Club honoring their nephew, Dean Bunch, a recent college graduate from Florida University in Gainesville.

Mr. and Mrs. George Duquette and family are vacationing in Ludlow, Mass., for two weeks visiting both his and her parents and friends. During their stay they will attend the celebration of Mr. Duquette's parents, Mr. and Mrs. Seth Duquette on their golden anniversary, July 12.

Mr. and Mrs. Carl Hyatt, Ranchlands, have as their house guest, Mrs. Hyatt's niece, Mrs. Margaret O'Haver, for a month's visit.

Mr. and Mrs. Lytle Swope of Casselberry motored to Jacksonville Sunday for a party at the San Jose Country Club honoring their nephew, Dean Bunch, a recent college graduate from Florida University in Gainesville.

Mr. and Mrs. Donald Keifer have sold their home on Hays Road.

Mr. and Mrs. Carl Hyatt, Ranchlands, have as their house guest, Mrs. Hyatt's niece, Mrs. Margaret O'Haver, for a month's visit.

Mr. and Mrs. Lytle Swope of Casselberry motored to Jacksonville Sunday for a party at the San Jose Country Club honoring their nephew, Dean Bunch, a recent college graduate from Florida University in Gainesville.

Mr. and Mrs. Donald Keifer have sold their home on Hays Road.

Mr. and Mrs. Carl Hyatt, Ranchlands, have as their house guest, Mrs. Hyatt's niece, Mrs. Margaret O'Haver, for a month's visit.

Mr. and Mrs. Lytle Swope of Casselberry motored to Jacksonville Sunday for a party at the San Jose Country Club honoring their nephew, Dean Bunch, a recent college graduate from Florida University in Gainesville.

Mr. and Mrs. Donald Keifer have sold their home on Hays Road.

AVANTS PARK AVE. STYLING

THE COMPLETE BEAUTY SALON

WILL BE FEATURING THE NATIONAL KNOWN HAIR STYLIST MR. GREG EASOM AND MR. KEN AVANT DEMONSTRATING The Very Latest And Exciting Hair Styles THURS. FRI. SAT. SUN. & MON. June 29 - 30 July 1 - 2 - 3.

FREE SHAMPOO & SET To All Models Used In This Demonstration - Call Now If You Wish To Be A Model. Open Til 8 P.M..

MAKING A MORE BEAUTIFUL YOU IS OUR BUSINESS!!

2467 PARK AVE. NEXT TO PARK & SHOP TEL. 323-4380

Y'all Come..

Old Fashioned Cracker Days

JUNE 29-30 & JULY 1

DOWNTOWN SANFORD

- CITY WIDE BARGAINS
- CHECKER TOURNAMENT
- COSTUME CONTEST

FUN FOR ONE AND ALL SPONSORED BY THE DOWNTOWN BUSINESS ASSN.

COOL YOUR LOVE WITH A General Electric Weathertron Central Air Conditioning System CALL... PLUMBING & WALL HEATING, INC. 3207 S. Sanford 322-8542

SIDEWALKS FILLED WITH SALE ITEMS

Ballet Guild Tops In Birmingham

'Candid Chatter'

By Doris Williams



"You have taken on wild goose chases around the world before but this is by far the wildest yet... and is not only for the geese but for all other birds!"

This comment was made by my daughter, MARY BLAIR, after we finally reached Birmingham Southern College theatre last week.

It was over the mountains and through the woods as we wound our way through the catacombs in the partially underground theatre in search of our dancers.

Finally we learned the dancers were resting... in a dormitory way up on another hill. The car was parked in the valley...

In the meantime we did locate two chaprines in a dressing room. Excitement was fluttering all over!

including goblets and divine cuisine. So cheers to the GROVERs for providing super charm of the Old South to all the above-mentioned Sanfordites.

Following the show we were swamped with Southern critics who readily admitted the Sanford dancers were the best of their kind.

Of course, this was not news to us. We already knew it! The frothing on the cake was the lovely socialite president of Birmingham Civic Ballet.

Another delightful surprise came when we learned that MARY ANN's parents, had also driven up from Sanford!

They had their son, CLIFF BARNETTE, who lives in Birmingham make reservations for a dinner party following the show for the Sanford adults.

ALL DECKED-OUT in hot pink ruffled cover-ups over black leotards are company dancers of Ballet Guild of Sanford-Seminole prior to rehearsal at Birmingham-Southern College theatre where the ballerinas were guest artists of Birmingham Civic Ballet.

As tension mounted, ELEANOR MARESCA, a board member chaprone, invaded the laundry room and came forward with a real iron and ironing board.

Rehearsal began at 4:30 p. m. and the show went on the road shortly after 8 p. m.

Backstage the chaprones had their hands full getting costumes in order.

Excitement was fluttering all over! They were unpacking costumes for the show that night. The time was 3 p. m.

We learned that the directors of Birmingham Civic Ballet considered our dancers so great.

They were unpacking costumes for the show that night. The time was 3 p. m.

We learned that the directors of Birmingham Civic Ballet considered our dancers so great.

They had their son, CLIFF BARNETTE, who lives in Birmingham make reservations for a dinner party following the show for the Sanford adults.

Let me add... never have I seen such elegance... rich red velvet, magnificent chandeliers, marble statuary, all sterling silver appointments.

Let me add... never have I seen such elegance... rich red velvet, magnificent chandeliers, marble statuary, all sterling silver appointments.

Let me add... never have I seen such elegance... rich red velvet, magnificent chandeliers, marble statuary, all sterling silver appointments.

Let me add... never have I seen such elegance... rich red velvet, magnificent chandeliers, marble statuary, all sterling silver appointments.

Let me add... never have I seen such elegance... rich red velvet, magnificent chandeliers, marble statuary, all sterling silver appointments.

Let me add... never have I seen such elegance... rich red velvet, magnificent chandeliers, marble statuary, all sterling silver appointments.



Dear Abby

Can man in jail trust 'lady of the evening'?

By Abigail Van Buren

DEAR ABBY: I am writing to you from the State Penitentiary in Huntsville, Tex., where I have been locked up for two years. I have three more years to serve and here is my problem.

Three months before I got locked up and sent here I met a very lovely young lady. She is 27 and I am 29. She is a 'lady of the evening' but that doesn't interfere with her love for me.

Should I put all my faith and trust in this woman? I believe I really love her. I need your advice and opinion.

DEAR TWO: If she has stuck by you, writes faithfully and promises to wait for you, I'd say your faith in her is well justified. Good luck.

DEAR ABBY: I read with interest the letter signed "Troubled Daughter" in which two brothers refused to share with their sisters the responsibility of caring for their mother.

DEAR ABBY: A wife signed "Old Fashioned" wrote to say that she didn't share her husband's yen for X rated movies. If you read between the lines you could see a middle-aged male with a sagging libido.

DEAR NORTH: Before blaming the inhibited woman for battling zero in the boudoir, consider this: Psychiatrists tell us that a surprising number of men can perform anywhere except at home because of their inhibitions.

DEAR POLLY: If you have trouble with eyeglasses making your nose sore where they fit over the bridge, put a small amount of deodorant on your finger and rub it on the spot.

DEAR READERS—Do be careful not to get the deodorant too near the eyes and, if you use the spray kind, do not spray onto the nose but on a finger.

DEAR POLLY—Loretta asked for aid in cleaning out the inside of her pewter coffee pot. I found that running very hot water in the pot, adding two or three tablespoons of a detergent with enzymes and then letting it stand overnight absorbed all of the stains.

DEAR POLLY—My solution for Loretta's pewter coffee pot that is corroded inside is to fill it with warm water and add a tablespoon of baking soda.

DEAR POLLY—My Pet Peeve concerns babies and young children's sleepers. I am the mother of a 3-year-old and a three-month-old baby and have used numerous kinds.

DEAR POLLY—My solution for Loretta's pewter coffee pot that is corroded inside is to fill it with warm water and add a tablespoon of baking soda.

DEAR POLLY—My Pet Peeve concerns babies and young children's sleepers. I am the mother of a 3-year-old and a three-month-old baby and have used numerous kinds.

DEAR POLLY—My solution for Loretta's pewter coffee pot that is corroded inside is to fill it with warm water and add a tablespoon of baking soda.

DEAR POLLY—My Pet Peeve concerns babies and young children's sleepers. I am the mother of a 3-year-old and a three-month-old baby and have used numerous kinds.

DEAR POLLY—My solution for Loretta's pewter coffee pot that is corroded inside is to fill it with warm water and add a tablespoon of baking soda.

Travelogue

ACROSS	1 Cape	21 Devil	22 Broom	23 Broom	24 Broom
DOWN	1 Cape	21 Devil	22 Broom	23 Broom	24 Broom

Answer to Previous Puzzle

1 Cape	21 Devil	22 Broom	23 Broom	24 Broom
21 Devil	22 Broom	23 Broom	24 Broom	25 Broom

Polly's Pointers

Upholstery Samples Make Those Patches

By POLLY CRAMER

Polly's Problem

DEAR POLLY—I hope someone can tell me how to remove airplane glue from a wool blouse I have tried many things but with no luck.

Forecast for Thursday, June 29, 1972

General Forecaster: A wonderful day for you to get in touch with good friends, whether they are conventional or unconventional, practical or visionary.

Win at Bridge

Shrewd Trump Play Defense

NORTH (D) 28
WEST AKQ1082 EAST A10 1062 A5

Carroll Righter's NoFoscore

General Forecaster: A wonderful day for you to get in touch with good friends, whether they are conventional or unconventional, practical or visionary.

Win at Bridge

Shrewd Trump Play Defense

NORTH (D) 28
WEST AKQ1082 EAST A10 1062 A5

Win at Bridge

Shrewd Trump Play Defense

NORTH (D) 28
WEST AKQ1082 EAST A10 1062 A5

Win at Bridge

Shrewd Trump Play Defense

NORTH (D) 28
WEST AKQ1082 EAST A10 1062 A5

Win at Bridge

Shrewd Trump Play Defense

NORTH (D) 28
WEST AKQ1082 EAST A10 1062 A5

Win at Bridge

Shrewd Trump Play Defense

NORTH (D) 28
WEST AKQ1082 EAST A10 1062 A5

Win at Bridge

Shrewd Trump Play Defense

NORTH (D) 28
WEST AKQ1082 EAST A10 1062 A5

Win at Bridge

Shrewd Trump Play Defense

NORTH (D) 28
WEST AKQ1082 EAST A10 1062 A5

Win at Bridge

Shrewd Trump Play Defense

NORTH (D) 28
WEST AKQ1082 EAST A10 1062 A5

Highlights

8:30 CBS, The Melba Moore-Linton Davis Show. Cloris Leachman, Oscar winner, tells why she rebelled against her husband and her mother.

8:30 NBC, Adam-12 (Re-run). "Citizens All." Tonight's tour of duty finds Officers Malloy and Huff nabbing a gunman trying to pull a hoodlum, arresting a pair passing counterfeit money, and finally quelling a disturbance at a drive-in restaurant.

8:30 ABC, The Corner Bar. Grant (Gabe Dell) is persuaded to permit his bar to be turned into a funeral parlor.

8:30 ABC, The Super. The computerized age catches up, even with building superintendents.

8:30 NBC, The Mary Tyler Moore Show. Mary Richards (Mary Tyler Moore) is losing her job because a maintenance consulting firm decides he's expendable.

8:30 ABC, The Corner Bar. Grant (Gabe Dell) is persuaded to permit his bar to be turned into a funeral parlor.

8:30 ABC, The Super. The computerized age catches up, even with building superintendents.

8:30 NBC, The Mary Tyler Moore Show. Mary Richards (Mary Tyler Moore) is losing her job because a maintenance consulting firm decides he's expendable.

8:30 ABC, The Corner Bar. Grant (Gabe Dell) is persuaded to permit his bar to be turned into a funeral parlor.

8:30 ABC, The Super. The computerized age catches up, even with building superintendents.

8:30 NBC, The Mary Tyler Moore Show. Mary Richards (Mary Tyler Moore) is losing her job because a maintenance consulting firm decides he's expendable.

8:30 ABC, The Corner Bar. Grant (Gabe Dell) is persuaded to permit his bar to be turned into a funeral parlor.

8:30 ABC, The Super. The computerized age catches up, even with building superintendents.

8:30 NBC, The Mary Tyler Moore Show. Mary Richards (Mary Tyler Moore) is losing her job because a maintenance consulting firm decides he's expendable.

8:30 ABC, The Corner Bar. Grant (Gabe Dell) is persuaded to permit his bar to be turned into a funeral parlor.

8:30 ABC, The Super. The computerized age catches up, even with building superintendents.

8:30 NBC, The Mary Tyler Moore Show. Mary Richards (Mary Tyler Moore) is losing her job because a maintenance consulting firm decides he's expendable.

8:30 ABC, The Corner Bar. Grant (Gabe Dell) is persuaded to permit his bar to be turned into a funeral parlor.

8:30 ABC, The Super. The computerized age catches up, even with building superintendents.

8:30 NBC, The Mary Tyler Moore Show. Mary Richards (Mary Tyler Moore) is losing her job because a maintenance consulting firm decides he's expendable.

8:30 ABC, The Corner Bar. Grant (Gabe Dell) is persuaded to permit his bar to be turned into a funeral parlor.

8:30 ABC, The Super. The computerized age catches up, even with building superintendents.

8:30 NBC, The Mary Tyler Moore Show. Mary Richards (Mary Tyler Moore) is losing her job because a maintenance consulting firm decides he's expendable.

TV Time Previews

8:30 CBS, The Melba Moore-Linton Davis Show. Cloris Leachman, Oscar winner, tells why she rebelled against her husband and her mother.

8:30 NBC, Adam-12 (Re-run). "Citizens All." Tonight's tour of duty finds Officers Malloy and Huff nabbing a gunman trying to pull a hoodlum, arresting a pair passing counterfeit money, and finally quelling a disturbance at a drive-in restaurant.

8:30 ABC, The Corner Bar. Grant (Gabe Dell) is persuaded to permit his bar to be turned into a funeral parlor.

8:30 ABC, The Super. The computerized age catches up, even with building superintendents.

8:30 NBC, The Mary Tyler Moore Show. Mary Richards (Mary Tyler Moore) is losing her job because a maintenance consulting firm decides he's expendable.

8:30 ABC, The Corner Bar. Grant (Gabe Dell) is persuaded to permit his bar to be turned into a funeral parlor.

8:30 ABC, The Super. The computerized age catches up, even with building superintendents.

8:30 NBC, The Mary Tyler Moore Show. Mary Richards (Mary Tyler Moore) is losing her job because a maintenance consulting firm decides he's expendable.

8:30 ABC, The Corner Bar. Grant (Gabe Dell) is persuaded to permit his bar to be turned into a funeral parlor.

8:30 ABC, The Super. The computerized age catches up, even with building superintendents.

8:30 NBC, The Mary Tyler Moore Show. Mary Richards (Mary Tyler Moore) is losing her job because a maintenance consulting firm decides he's expendable.

8:30 ABC, The Corner Bar. Grant (Gabe Dell) is persuaded to permit his bar to be turned into a funeral parlor.

8:30 ABC, The Super. The computerized age catches up, even with building superintendents.

8:30 NBC, The Mary Tyler Moore Show. Mary Richards (Mary Tyler Moore) is losing her job because a maintenance consulting firm decides he's expendable.

8:30 ABC, The Corner Bar. Grant (Gabe Dell) is persuaded to permit his bar to be turned into a funeral parlor.

8:30 ABC, The Super. The computerized age catches up, even with building superintendents.

8:30 NBC, The Mary Tyler Moore Show. Mary Richards (Mary Tyler Moore) is losing her job because a maintenance consulting firm decides he's expendable.

8:30 ABC, The Corner Bar. Grant (Gabe Dell) is persuaded to permit his bar to be turned into a funeral parlor.

8:30 ABC, The Super. The computerized age catches up, even with building superintendents.

8:30 NBC, The Mary Tyler Moore Show. Mary Richards (Mary Tyler Moore) is losing her job because a maintenance consulting firm decides he's expendable.

8:30 ABC, The Corner Bar. Grant (Gabe Dell) is persuaded to permit his bar to be turned into a funeral parlor.

8:30 ABC, The Super. The computerized age catches up, even with building superintendents.

8:30 NBC, The Mary Tyler Moore Show. Mary Richards (Mary Tyler Moore) is losing her job because a maintenance consulting firm decides he's expendable.

Laura Jo Garrett Awarded State BPW Career Woman

Sanfordite To Compete Nationally

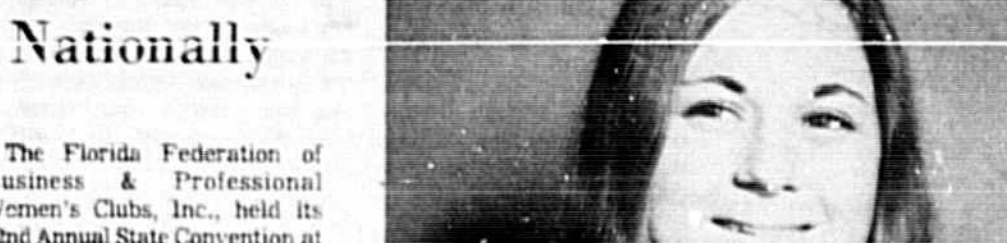

The Florida Federation of Business & Professional Women's Clubs, Inc., held its 52nd Annual State Convention at the Diplomat Hotel in Hollywood Beach, June 18-19.

Laura Jo Garrett, the nominee from the Sanford Business & Professional Women's Club, Inc., held its 52nd Annual State Convention at the Diplomat Hotel in Hollywood Beach, June 18-19.

Val Colbert, Director of District 5, was awarded a State citation for best workshop at district meetings, stressing what BPW can do for YOU, the BPW member.

Myrtle Zita, District 5, was elected treasurer of the State Federation.

Miss Garrett were June Foley, immediate past president and Val Colbert, district director.

Attending from Sanford with

persons to a fish fry and barbecue. Greeting the Carltons are Mrs. Bill Hutchison and Mack Cleveland Jr.

APRECIATION FESTIVITIES honoring Supreme Court Justice Vassar Carlton and Mrs. Carlton, (couple at right), at Mayfair Country Club, June 23, attracted more than 200

The Garden Gate

GARDEN GATE By Hibiscus Circle

Having a green thumb consists mostly of doing things the right way at the right time. If you use your thumb and index finger to a little pinching now you will quickly develop the green thumb. Pinching is for shaping by stopping the terminal growth to produce side buds.

Pinch off an inch of the top of the stem of annuals to encourage bushy growth. This should be done when plants are four or five inches tall. The lateral shoots formed should be pinched low when they are a few inches long. Cosmos, petunias, zinnias, marigolds, also new!

If a plant has to be corrected or reduced the work should be done inside and in stages to keep plant from being shocked. Large limbs cut at outer edge leave exposed stubs that soon produce vigorous growth that need pruning again.

Pruning in midsummer does not stimulate new growth like later winter and early spring pruning. In fact it may actually retard it. Flowering shrubs like hydrangeas and crepe myrtle that bloom on new growth should not be pruned until after flowering.

Now is a good time to decide where you need a tree in the landscape. Summer heat and glare in the home can be minimized by the use of an appropriately placed shade tree. Deciduous trees allow the sun to filter through winter, adding light and warmth.

If you have shade for outdoor living area trees add beauty to your property. Selection can be made now for beauty to your property. Space can be made now for winter or early spring planting. Space should be considered if a large or small shade tree fits in landscape. The flowering larger trees include sweet gum, golden rain tree, or the peloporus with their

8 X 10 COLOR PORTRAIT

47¢ Plus Six Film Charge, Groups 75¢ Per Subject Limit 1 Per Subject, 1 Per Family

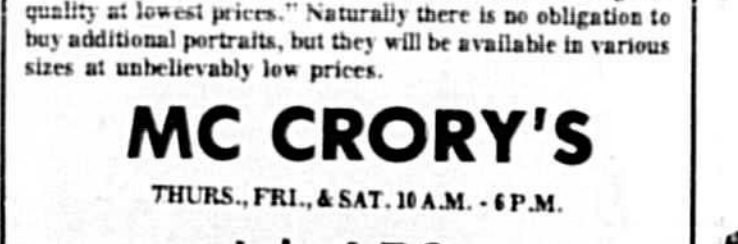

With experience and care, you can be assured that your Finished Portrait by DOUGCO STUDIOS will be the "highest quality at low prices." Naturally there is no obligation to buy additional portraits, but they will be available in various sizes at unbelievably low prices.

MC CRORY'S THURS., FRI., & SAT. 10 A.M. - 6 P.M. July 6-7-8

1/2 Price Special - 25¢ Thursday and Friday Only With This Coupon

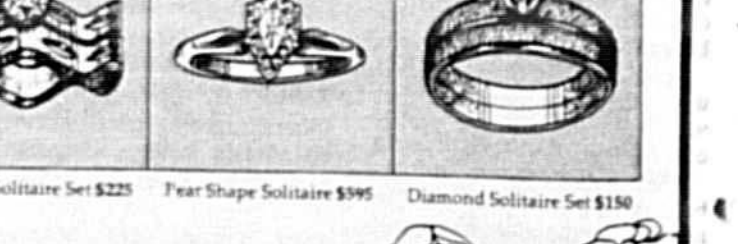

The diamond solitaire: beautiful enough to stand alone.

Use one of our convenient charge plans - Zales Custom Charge - Zales Revolving Charge - MasterCard - BankAmericard

OPEN MON, THURS, FRI, T, R SANFORD PLAZA 222-1000

A Treat for The Grand Opening of the 100th Store

"IT'S HONEY DIPPED"

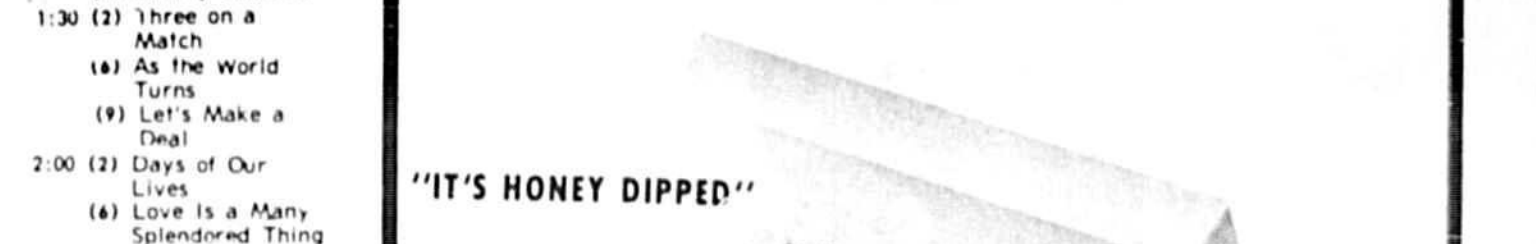

Celebration Price Tues. Wed. Thurs. 90¢ Regular Dinner 3 pieces of chicken, mashed potatoes and gravy, cole slaw and hot biscuits.

Reg. Price \$1.25

Come Celebrate With Us!

Famous Recipe FRIED CHICKEN

1809 S. French (Hwy 17-92) Sanford

PH. 322-5881 2508 S. French Sanford

HEALTH AND BEAUTY AIDS SALE

JOHNSON & JOHNSON

BABI POWDER SAVE 10¢

99¢

PERSONA DOUBLE EDGE BLADES SAVE 20¢

59¢

Colgate's BEST

TOOTH PASTE

78¢

LISTERINE MOUTHWASH SAVE 10¢

59¢

MAGNESIA PHILLIPS' MILK OF (TABLETS)

89¢

ALCOHOL PROFESSIONAL RUBBING

2.29

WINN-DIXIE THE BEEF PEOPLE

STOCK UP FOR LONG July 4th

ALL STORES CLOSED July 4th

PRICES GOOD THURS. JUNE 29 THRU WED. JULY 5

ALL FLAVORS CHEK DRINKS

Limit 15 with \$7.50 or more purchase excluding cigarettes

15 12-oz. CANS \$1

BEER... 6 88¢

Saltines 24¢

Dill Sticks 38¢

Lipton Tea 85¢

Aluminum Foil 58¢

Lemon Juice 58¢

Tuna Fish 31¢

Tuna Fish 27¢

Le Sueur Peas 19¢

Bath Tissue 10¢

Family Bread 22¢

KRAFT MAYONNAISE 57¢

CRACKIN' GOOD POTATO CHIPS 38¢

Cream Mix 37¢

Quick Grits 57¢

Syrup 75¢

Mustard 43¢

Gravy Mix 21¢

Instant Coffee 43¢

Tomato Juice 31¢

Spread 33¢

Spread 53¢

Bean Salad 43¢

Dog Food 15¢

Midget Roll 39¢

Roll Pops 39¢

Candy Bars 53¢

Roach Bomb 77¢

Chee-Zo 45¢

Lorna Doone 49¢

Bartlett Pears 10¢

Pampers 79¢

Ivory Liquid 48¢

Crisco 73¢

Bath Tissue 43¢

Apple Strudel 59¢

Rolls 39¢

CHARCOAL 78¢

CATSUP 38¢

LARGE EGGS 79¢

DETERGENT 58¢

VIVA TOWELS 87¢

PORK 'N BEANS 6

Sandwiches 89¢

Sweet Peas 100¢

Sausage 100¢

Mustard 10¢

Bar-B-Que 35¢

Sugar 48¢

Crisco Oil 96¢

Evap. Milk 12¢

Instant Tea 88¢

Treet 100¢

Napkins 25¢

Party Pizza 199¢

Chicken 99¢

Bread 10¢

Cakes 99¢

Spareribs 139¢

100 EXTRA TOP VALUE STAMPS

100 EXTRA TOP VALUE STAMPS

100 EXTRA TOP VALUE STAMPS

100 EXTRA TOP VALUE STAMPS

100 EXTRA TOP VALUE STAMPS

FRENCH AVE. & 25th. ST. 419 E. FIRST ST. SANFORD

HOLIDAY WEEK-END AHEAD

WINN-DIXIE THE BEEF PEOPLE

PRICES GOOD THURS. JUNE 29 THRU WED. JULY 5

Smoked Hams 68¢

Smoked Hams 99¢

Smoked Ham 68¢

Franks 59¢

Round Roast 118¢

Chuck Steak 88¢

Ground Chuck 99¢

Steakettes 199¢

Round Roast 159¢

Rump Roast 139¢

USDA GRADE 'A' W-D BRAND REDI-BASTED TURKEYS 49¢

W-D BRAND PURE GR. BEEF 2.99

Sliced Ham 139¢

Sausage 199¢

Chicken 149¢

Fish Sticks 99¢

Yogurt 100¢

Biscuits 49¢

Sliced Cheese 79¢

Delmonicos 100¢

Rib Steaks 749¢

Cubed Steaks 798¢

Bacon 149¢

Fish Fillets 89¢

Pork Roast 78¢

Smoked Picnics 48¢

All Meat Franks 79¢

Ham Salads 79¢

Tuna Salads 79¢

Turkey 100¢

All Meat Franks 59¢

WATERMELONS 88¢

PEACHES 29¢

SANDWICHES 2

LETTUCE 19¢

LEMONADE 6

POTATOES 5

Fish Sticks 99¢

Pot Pies 100¢

Almond Ring 79¢

Strawberries 89¢

Coffee Rich 100¢

Topping 100¢

Cauliflower 100¢

Turnips 100¢

Butter 63¢

Plums 39¢

Lemons 49¢

Cabbage 39¢

Fruit Punch 100¢

Potatoes 43¢

Greens 100¢

Cakes 99¢

100 EXTRA TOP VALUE STAMPS

100 EXTRA TOP VALUE STAMPS

100 EXTRA TOP VALUE STAMPS

100 EXTRA TOP VALUE STAMPS

100 EXTRA TOP VALUE STAMPS

FRENCH AVE. & 25th. ST. 419 E. FIRST ST. SANFORD

Vasel Pies 'All American'

By THE BASCOMES Copley News Service

RIVERHEAD, LONG ISLAND, N.Y. — "American as apple pie" is a time-honored expression...

In business now for 10 years Mrs. Vasek's daughter, Mrs. Leonard McCombe...

At peak season, summer, the ladies can bake as many as 120 pies at a time...

In small bowl mix by hand, using fingertips only, one-third cup of flour, the salt, and 1 tsp. sugar...

For those who are bread-bakers, here is the list of ingredients for Mrs. Vasek's whole wheat bread...

Keep toast warm. Place seeds on hand in a tightly covered jar in the refrigerator...

Enclosed Space Patis is the Spanish name for an inner crust of flour...

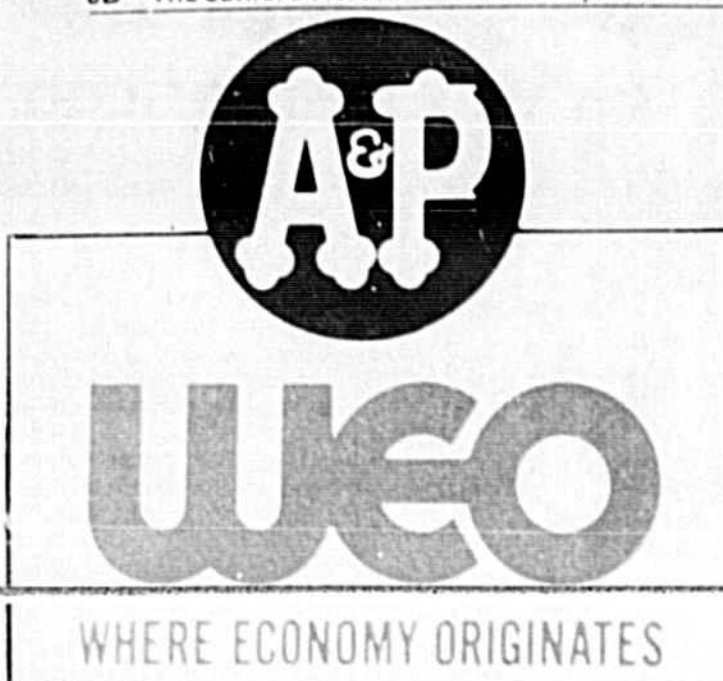

WE WILL BE CLOSED
TUESDAY, JULY 4

SAVING MONEY HAS NEVER BEEN MORE IMPORTANT
A&P WEO PRICES ARE SET TO SAVE YOU MONEY...
CHECK AND COMPARE!

Extra-Low Prices! Absolutely No Compromise in Quality!

WANT PRODUCE SAVINGS? GARDEN FRESHNESS TOO?

FRESH RIPE DELICIOUS
Watermelons
SAVE AT WEO
LARGE SIZE EA.
89¢

COMPARE! JUST TRY TO FIND LOWER OVERALL PRICES ANYWHERE!

EVERYDAY LOW PRICE
ASSORTED COLORS
Viva Paper Towels JUMBO ROLL **29c**
EVERYDAY LOW PRICE
ASSORTED COLORS
Waldorf Tissue 4-ROLL PACK **38c**
EVERYDAY LOW PRICE
SULTANA QUALITY
Salad Dressing QT. JAR **39c**

FRESH GREEN
CABBAGE
LB. **8¢**
MIX OR MATCH 'EM

★ **Lettuce** HEAD
★ **Tomatoes** 10 OZ. CTN.
★ **Pascal Celery**
YOUR CHOICE **4 FOR \$1**

A&P ASSORTED FLAVORS
Fruit Drinks 44 OZ. CAN **27c**
PICKLE PATCH WHOLE
Dill Pickles 44 OZ. BTL. **66c**
OUR OWN EASY BREW
Tea Bags 100 CT. BOX **89c** 48 CT. BOX **49c**
EIGHT O'CLOCK 100% BRAZILIAN (202. 27c. 602. 49c)
Instant Coffee 16 OZ. BTL. **99c**
VERY SMALL TENDER
Le Sueur Peas 17 OZ. CAN **19c**
ALL FLAVORS
Hawaiian Punch 44 OZ. CAN **29c**
100 PERCENT BRAZILIAN COFFEE (3 LB. BAG \$1.99)
Eight O'Clock 1 LB. BAG **69c**

WHITE BEAUTY
SHORTENING
3 LB. CAN **58c**
WHIPPED
Snowdrift
SHORTENING
42 OZ. CAN **69c**
CRISCO
SHORTENING
3 LB. CAN **73c**

POPULAR PRICED BEER
Old Milwaukee 6 CTN. 33 OZ. N.B. CANS **89c**
ANN PAGE
Barbecue Sauce 16 OZ. BTL. **33c**
BRIQUETS OF
Charcoal 20 LB. BAG **88c**
ALL VARIETIES
Daily Dog Food 15 1/2 OZ. CAN **10c**
EVAPORATED
Carnation Milk TALL CAN **14c**
DISPOSABLE DIAPERS
Daytime Pampers 30% **\$1.49**
ALL VARIETIES
Enhamil Formula QT. CAN **61c**
A&P NON FAT DRY
Instant Milk 16 OZ. BOX **\$1.99**

Panty Hose
100% NYLON
PR. **39c** SAVE **50¢**

SAIL LAUNDRY
Detergent 3 LB. 1 OZ. GIANT PKG. **59c**
Ajax LAUNDRY DETERGENT 3 LB. 1 OZ. GIANT PKG. **75c**
Listerine MOUTHWASH & GARGLE BONUS PACK 24 OZ. BTL. **\$1.07**

FOR COOKING AND SALADS
Wesson Oil 48 OZ. BTL. **93c**
FOR COOKING OR SALADS
Dexola Oil 48 OZ. BTL. **83c**
5 GRAIN
A&P Aspirin 100 CT. BTL. **19c**
FOR FAST RELIEF
Dristan Tablets 24% **\$1.08**
ALL PURPOSE
Vaseline PETROLEUM JELLY 12 OZ. JAR **79c**
A&P
Sugar 5 LB. BAG **48c**
R-C Cola 8 16 OZ. BTL. **57c** PLUS DEPOSIT
ANN PAGE
Mayonnaise QT. **49c**

PEPSODENT ADULT
Toothbrush EA. **48c**
PEPSODENT
Toothpaste 3 1/2 OZ. TUBE **59c**
SUNNYFIELD
Frozen Waffles 10 OZ. CTN. **10c**
JELLO 5-OZ
Pudding Treats 4 PKG. **49c**
FOLDERS
Instant Coffee 5 OZ. JAR **99c**
SHASTA
Beverages 12 OZ. CAN **9c**
PICKLE PATCH CUBED
Salad Dainties 12 OZ. JAR **36c**
CASTLEBERRY
Hot Dog Chili 12 OZ. CTN. **20c**
BIRDSEYE FROZEN INTERNATIONAL
Vegetables 10 OZ. PKG. **48c**
RIGHT GUARD NAT. SCENT
Deodorant 2 OZ. CAN **\$1.19**
GREENWOOD SLICED
Pickled Beets 12 OZ. JAR **30c**
RAID HOUSE A GARDEN
Bug Killer 11 1/2 OZ. CAN **\$1.39**



WE ACCEPT U.S.D.A. FOOD STAMPS!

WE'RE DETERMINED TO HAVE....
THE BEST OVERALL PRICES!
SHOP A&P WEO FOR A LOWER TOTAL FOOD BILL

Extra-Low Prices! Absolutely No Compromise in Quality!

SHOP A&P WEO for a lower total food Bill!

Rib Roast
SEMI BONELESS
1st 4 RIBS
LB. **\$1.28**
"SUPER RIGHT" WESTERN BEEF
RIB STEAK
1 LB. BONE IN
\$1.28

IT'S WILD!
GRADE "A" FLA. OR GA. FRESH WHOLE
Fryers
SAVE AT WEO
BAGGED 2 PER BAG
LB. **29c**

IT'S WONDERFUL!
"SUPER-RIGHT" COOKED SMOKED
Hams
CENTER SLICED HAM
1 LB. **\$1.08**
WHOLE OR SHANK HALF
LB. **58c**

"SUPER RIGHT" CHUCK ROAST BONE IN LB. **68c**
"SUPER-RIGHT" FRESHLY
Ground Chuck
3 LBS. AND OVER
LB. **88c**
SAVE 11¢ LB.
"SUPER RIGHT" CHUCK STEAK BONE IN LB. **79c**

GRADE "A" FLA. OR GA. FRESH COMBINATION PACK
Fryer Parts BREASTS, THIGHS & DRUMSTICKS LB. **55c**
"SUPER-RIGHT" BEEF, CHICKEN, HAM, CORN BEEF, TURKEY, OR
Sliced Pastrami 3 OZ. PKG. **35c**
FREEZER QUEEN DELICIOUS
Frozen Dinners 7 LB. PKG. **98c**
ALLGOOD SLICED ("SUPER-RIGHT" BACON, 3 LB. PKG. \$1.35)
Breakfast Bacon 1 LB. PKG. **69c**
CAP'N JOHN'S FROZEN FRENCH FRIED
Fish Sticks 10 OZ. PKG. **49c** 1 LB. PKG. **75c**
CAP'N JOHN'S QUICK FROZEN
Fish & Chips 1 LB. PKG. **69c**
QUICK FROZEN
Perch Fillets LB. **69c**

"SUPER RIGHT" COUNTRY TREAT WHOLE HOG PORK SAUSAGE 1 LB. BAG **79c**
"SUPER-RIGHT" U.S.D.A. FROZEN GRADE "A" OVEN READY YOUNG
Turkeys
10 TO 14 LBS. AVG. WT.
LB. **39c**
POTATO SALAD 1 1/2 OZ. CUP **49c**

"SUPER-RIGHT" ALL MEAT SKINLESS
Franks
12 OZ. PKG.
A&P FRESH COLE SLAW 14 OZ. CUP **45c**
SAVE 10¢
49c

COPELAND'S ALL MEAT SLICED
Bologna
1 LB. PKG.
A&P PIMENTO CHEESE 8 OZ. PKG. **49c**
SAVE 20¢
59c

GRADE "A" FRESH FLA. OR GA.
Split Broilers
IDEAL FOR B.B.Q.
WITH BACK AND GIBLETS
LB. **33c**

JANE PARKER ROUND TOP
White Bread
SAVE 5¢ PER LOAF
20-OZ. LOAF **22c**
RAISIN BREAD 1 LB. LOAF 3 FOR **1.00**

A&P SOFT
Margarine 3 7 PACK 8 OZ. TUBS **\$1.00**
BREAKSTONE
Parfait Yogurt 4 OZ. CTN. **25c** (6 OZ. JAR...99c)
Instant Nescafe 10 OZ. JAR **\$1.29**
MUSSELMAN'S
Applesauce 3 35 OZ. JARS **\$1.00**

TROPICANA
Fresh Orange Juice QT. CTN. **29c**
LYKES
Vienna Sausage 5 4 OZ. CANS **\$1.00**
A&P
Evaporated Milk TALL CAN **12c**
MOTT'S
Apple Juice 3 QT. BTL. **\$1.00**

JANE PARKER SANDWICH OR
Frank Rolls
SAVE 4¢ PER PKG.
PKG. OF 8 **23c**
GLAMOUR BREAD 1 LB. LOAVES 3 FOR **1.00**

Prices in this ad are effective through Sunday July 2, 1972. Not responsible for typographical errors.
Items offered for sale are not available to other retail dealers or wholesalers.

OPEN 9 AM TO 9 PM MONDAY THRU SATURDAY 10-7 SUNDAY
IN PINECREST CENTER HWY. 17-92 AT 27th ST. SANFORD

JANE PARKER DELICIOUS
Apple Pie
SAVE 14¢
22-OZ. SIZE **39c**
GOLD OR MARBLE POUND CAKE 13 OZ. SIZE **39c**

Veal Birds Make An Outstanding Dish For Diet Fans

By TOM HOGG, Associated Press Writer
The dieter, unnerved enough by the absence of calorie-laden goodies from his plate, would do well, in the opinion of this weight watcher, to avoid being too Spartan all at once.

I found it rough, for instance, to try to cut down on fat and alcohol at the same time. Get used to one deprivation, then follow it up with the other: if you have any moral fibre left.

Diets often seem to be dull, but they really don't have to be. Veal is a good diet dish, and it comes in many attractive, un-fattening forms.

One especially tasty dish served as the basis of a particularly tasty dish known as the veal bird. Stuffed with all manner of good things, rolled and simmered in chicken broth, it sends the weight watcher away from the dinner table contented and without that gnawing feeling that follows many diet meals. And the dish also delights other members of the family who are not watching their waistlines.

The birds are stuffed with onions, mushrooms, spinach and grated cheese. The blandness of these vegetables is offset with a liberal dash of tabasco sauce. This pepper sauce blends well with most any dish that might accompany the birds. The veal dish has a festive look, incidentally, yet it is simple to prepare and cooks in less than half an hour.

Sliced tomatoes sprinkled with bread crumbs and herbs and cooked in the broiler a few minutes are a good accompaniment for the veal. Here is the recipe:

VEAL BIRDS
2 tablespoons margarine
1/4 cup chopped onion
1/4 pound chopped mushrooms
1/4 teaspoon tabasco
1/2 teaspoon dried leaf basil
1/2 teaspoon salt
1/4 cup grated Parmesan cheese
1/2 teaspoon grated lemon rind
1 pound, thin-sliced veal, cut 18 slices
1 cup chicken broth
Melt butter in skillet, add onion and mushrooms, cook until tender. Add thyme, spinach, tabasco, basil, salt, Parmesan and lemon rind. Cover and simmer 5 minutes. Place 2 tablespoons stuffing on center of each veal slice; roll and secure with toothpicks. Place veal rolls in skillet and add chicken broth. Cover and simmer 20 minutes, until veal is tender. Serves 4. Good with a dry white Graves, well chilled.

LADIES LUNCHEON
Sliced Cold Meat Platters
Spinach Salad
Crispy Rolls
Strawberry Cream Cake

SPINACH SALAD
It's made ahead and chilled
4 cups chopped raw spinach
1/2 teaspoon seasoned salt
1/2 teaspoon wine vinegar
2/3 cup finely chopped celery
1/4 cup finely chopped green pepper
2 tablespoons finely chopped onion
3 hard-cooked eggs, chopped
1/2 cup diced cheddar cheese
1/2 cup real mayonnaise
2 teaspoons bottled white horseradish
Lettuce cups
Sieved hard-cooked egg
Sprinkle spinach with seasoned salt. Mix vinegar and hot pepper sauce, toss with spinach. Mix in celery, green pepper, onion, chopped egg and cheese. Stir together mayonnaise and horseradish. Toss with spinach mixture. Chill. Serve in lettuce cups, garnish with sieved egg. Makes 8 to 10 servings.

COMPANY SUPPER
Chicken Breasts with Mushroom Sauce
Rice with Green Peas
Custardy
Salad Bowl
Hot Biscuits
Frosty Grape Souffle
Beverage
FROSTY GRAPE SOUFFLE
The sides of the souffle may be studded with chopped pistachio nuts.
1 envelope unflavored gelatin
1/2 cup Concord grape juice
4 eggs, separated
1/4 cup lemon juice
1 cup sugar
1/2 teaspoon salt
1 teaspoon grated lemon rind
1 cup heavy cream, whipped
Sprinkle gelatin over grape juice to soften. Combine egg yolks, lemon juice, 1/2 cup of the sugar and the salt in top of a double boiler; cook over simmering water, stirring constantly, until thickened to custard consistency. Remove from heat and stir in softened gelatin until dissolved; add lemon rind, cool. Beat egg whites until foamy; gradually beat in remaining 1/2 cup sugar; continue beating until meringue holds stiff peaks. Beat about 1/4 of the meringue mixture into gelatin mixture; fold in remaining meringue; fold in whipped cream. Pour into 1 1/2-quart souffle dish to which a foil collar has been attached. Refrigerate 6 hours or overnight. To serve, remove foil collar and garnish with extra whipped cream. Makes 6 to 8 servings.

FRUIT SHERBET WITH Nut Waters Beverage
MEXICAN BEAN DIP
This party nibbler offers a delightful flavor change.
1/2 cup butter
1 can (15 1/2 ounces) refried beans
1/3 cup grated sharp cheddar cheese
1 can (7 ounces) vacuum-pack golden whole-kernel corn with sweet peppers, drained
2 tablespoons hot sauce for tacos
1/4 teaspoon crushed garlic
1/8 teaspoon cayenne
Corn chips
Melt butter in skillet or chafing dish. Add remaining ingredients except corn chips; heat slowly, stirring often, until cheese melts. Serve hot with corn chips. Makes 1 1/2 cups.

SUNDAY BRUNCH
Summer Fruit Paft
Grilled Canadian Bacon
Miniature Hot Rolls
Beverage
SUMMER FRUIT PUFF
Pancake mix is used for the shell.
3 eggs
1/2 cup pancake mix
1/2 cup milk
1 tablespoon butter
Filling, see below
Beat eggs until foamy. Gradually add pancake mix alternately with milk, beating constantly until blended. Place butter in 8-inch ovenproof skillet; place in preheated 450-degree oven. Beat egg mixture vigorously about 3 minutes; pour into hot buttered skillet. Bake in preheated 450-degree oven about 15 minutes. Remove shell from skillet by sliding a spatula around edge; tilt skillet and gently slide shell onto serving plate. Pour filling into center. Cut in wedges. Serve at once. Makes 8 servings.

BATHROOM TISSUE
REG. ROLL
9c

"NORTHERN"
ASST'D. COLORS!
10c

SUPER SPECIALS

"SPARKY" HICKORY-BLEND! CHARCOAL BRIQUETS
20-LB. BAG
85c

"FLO-CANE" FINE GRANULATED! SUGAR
5-LB. BAG
37c

R.C. COLA
16 oz. 8 PACK
2 99c

"PUNCH" DETERGENT
GIANT BOX!
48c

"NORTHERN" BATHROOM TISSUE
REG. ROLL
9c

BURSTING WITH

PARK AND SHOP
we honor U.S.D.A. FOOD STAMPS COUPONS
• HOT DOG (OR) HAMBURGER BUNS
25c
OLD MILWAUKEE "BEER"
6-PAK 12-OZ. CANS
88c

"SOUTH'S SAVINGS CENTER" DISCOUNT PRICES
7 DAYS A WEEK
ITEMS & PRICES GOOD THURS., JUNE 29 THRU WED., JULY 5
ALL STORES OPEN ALL DAY TUES., 4th of JULY!

"PARK & ORLANDO PLAZA STORE SHOP" AZALEA PARK
200 SOUTH SEMORAN AVE.
OPEN 24 HOURS A DAY!
• ORLANDO • SANFORD •
• 1240 W. CORN AVE. • 4th & SANFORD AVE.
• MON. SAT. 8:30 A.M. - 11 P.M. • MON. SAT. 8 A.M. - 9 P.M.
• SUNDAY 10:30 A.M. - 11 P.M. • SUNDAY 8 A.M. - 9 P.M.
• FORT GATLIN SHOPPING CENTER • 25th & PARK AVE.
• MON. SAT. 8 A.M. - 9 P.M. • MON. SAT. 8 A.M. - 9 P.M.
• SUNDAY 9 A.M. - 9 P.M. • SUNDAY 8 A.M. - 9 P.M.

DELICATESSEN & BAKERY TREATS
FRESH DAILY B-B-QUE CHICKEN 59c LB.
FRESH BAKED ITALIAN BREAD 29c LOAF

HEALTH & BEAUTY AIDS
"ROLAIDS" ANTACID 81c 100'S
"INTENSIVE CARE" POWDER 49c 4-OZ. CAN
"INTENSIVE CARE" BABY 69c 4-OZ. BTL.
"INTENSIVE CARE" OIL 79c 4-OZ. BTL.
"TAMPONS" BIG 100'S SUPER 149c
"BUFFERIN" 118c 8-TL. OF 100
KODAK FILM 124c 35mm 135-36
POLAROID FILM 139c 35mm 135-36
"RIGHT GUARD" ANTIFERSPIRANT 93c 15.25 OZ. CAN
"MISS BRECK" HAIR 81c 14.1 OZ. SPRAY
"J.&J." BABY OIL 129c 10-OZ. BTL.
"J.&J." BABY SHAMPOO 159c 12-OZ. BTL.
"CLOSE-UP" TOOTH PASTE 57c 4.25 OZ. TUBE

"STOKELY'S" TOMATO CATSUP
14-OZ. BTL.
19c

"PIKNIK" MUSTARD
6-OZ. JAR
10c

DAIRY-FROZEN FOOD
"SHURFRESH" FRENCH "FRIES" 5-LB. BAG 68c
"SHURFRESH" BISCUITS... 8 OZ. CAN 8c
"BLUE BONNET" QUARTERS OLEO..... 1-LB. PKG. 33c
"BLUE SEAL" (SOID) OLEO..... 1-LB. PKG. 15c

"WISE" POTATO CHIPS
16-OZ. CANISTER
77c

"VIVA" NAPKINS
3 PKGS. OF 140
\$1.00

with BIG SAVINGS

FLA. (OR) GA. GRADE "A" FRYER QUARTERS
38c LB.
FLA. (OR) GA. GRADE "A" FRYERS
• WHOLE
TENDER! TASTY! MEATY!
68c LB.

FLA. (OR) GA. GRADE "A" "PICK'O'CHICK" (COMBINATION PKG)
• LEGS • THIGHS & BREAST
58c LB.
FLA. (OR) GA. GRADE "A" FAMILY-PAK FRYERS
5-LB. PKG. \$1.98

"BLACKHAWK" CORN FED BEEF
from WATERLOO, IOWA
• RIB ROAST 98c LB.
• STEAKS • SIRLOIN (OR) CLUB \$1.08 LB.

CHUCK ROAST
COOK IN/COOK OUT
58c LB.
• SHOULDERS ROAST... 88c LB.
• PIKES PEAK ROAST... 98c LB.
• SUPREME (BONELESS) STEAK... \$1.08 LB.
• RIB STEAK... 88c LB.

FRESH "HOMEMADE" PORK LINK SAUSAGE 78c LB.
FRESH "HOMEMADE" ITALIAN SAUSAGE 98c LB.
"SWEET 'N' TASTY" CALIFORNIA NECTARINES 38c LB.
"CRUNCHY CRISP" CALIFORNIA CARROTS 14c ONE LB. (CELLO BAG)
"FRESH GREEN" BOILING PEANUTS 25c LB.
TASTY "SUNNY DELIGHT" FRESH CRISP ICEBERG LETTUCE 19c LARGE HEAD

SUPER SPECIALS

"BUDGET" SLICED BACON
1 1/2 TEASPOONS SALT
Generous dash pepper
1 jar (10-oz.) Concord grape jelly
1 can (8-oz.) apricots, drained and chopped
2 tablespoons wine vinegar
1 tablespoon soy sauce
1 medium clove garlic, minced
1/2 teaspoon ground ginger
Place spareribs in a large saucpan. Cover with water. Cover, bring to boil. Reduce heat and simmer 30 minutes. Drain. Arrange in shallow baking pan. Bake at 375 degrees for 20 minutes. Meanwhile, combine remaining ingredients. Bake spareribs 20 minutes longer, basting with sauce and turning every 5 minutes. Makes 4 servings.

SWIFT'S "PREMIUM" Canned Boneless HAMS
3-LB. CAN
\$2.88

"FRESH" 100% PURE! GROUND BEEF
3-LBS. (OR OVER)
49c LB.

"LEAN-TENDER" ALL MEAT STEW
(3-LBS. OR OVER)
85c LB.

"CHOPPED" BEEF PATTIES
10 (2-OZ. PATTIES)
88c

(QUANTITY RIGHTS RESERVED)

By AILEEN CLAIRE, NEA Food Editor

What's a summer of outdoor cooking and eating without some tasty spareribs? For those who tire of broiling meats on an outdoor grill, try baking those spareribs with a very special sauce combining Concord grape jelly, apricots, soy sauce, a touch of garlic and ginger. Saucy Grape Spareribs will prove a favorite for a teen-age party, too.

SAUCY GRAPE SPARERIBS
1 to 5 pounds spareribs
1/2 cup wine vinegar

1 1/2 teaspoons salt
Generous dash pepper
1 jar (10-oz.) Concord grape jelly
1 can (8-oz.) apricots, drained and chopped
2 tablespoons wine vinegar
1 tablespoon soy sauce
1 medium clove garlic, minced
1/2 teaspoon ground ginger
Place spareribs in a large saucpan. Cover with water. Cover, bring to boil. Reduce heat and simmer 30 minutes. Drain. Arrange in shallow baking pan. Bake at 375 degrees for 20 minutes. Meanwhile, combine remaining ingredients. Bake spareribs 20 minutes longer, basting with sauce and turning every 5 minutes. Makes 4 servings.

—HELENE ENTERPRISE WITH

COOKING IS FUN

RANGETOP SLIPPER
Spaghetti with Ripe Olive Sauce
Salad Bowl
Crispy Rolls
Fresh Fruit with Cheese

SPAGHETTI WITH RIPE OLIVE SAUCE
Ground beef and chicken livers help make this sauce substantial.
1 2/3 cups canned pitted ripe olives
1/4 pound ground lean beef
1 tablespoon oil
1/4 pound chicken livers, chopped
1/3 cup chopped onion
1/2 teaspoon dried crushed basil
1/4 teaspoon dried crushed chili
1 can (8 ounces) tomatoes, undrained
1 can (15 ounces) tomato sauce
3/4 teaspoon salt
Grate olives and chop cheese. Heat oil, brown beef, stirring to break up. Add livers, onion, basil, thyme; cook until livers are lightly browned. Add remaining ingredients except olives, cook gently, uncovered, for 15 minutes. Add olives and heat a minute longer. Makes 1 quart sauce — enough for 1 pound spaghetti or 8 to 8 servings.

SATURDAY NIGHT REFRESHER
Mexican Bean Dip
Corn Chips
Fruit Sherbet with Nut Waters Beverage

MEXICAN BEAN DIP
This party nibbler offers a delightful flavor change.
1/2 cup butter
1 can (15 1/2 ounces) refried beans
1/3 cup grated sharp cheddar cheese
1 can (7 ounces) vacuum-pack golden whole-kernel corn with sweet peppers, drained
2 tablespoons hot sauce for tacos
1/4 teaspoon crushed garlic
1/8 teaspoon cayenne
Corn chips
Melt butter in skillet or chafing dish. Add remaining ingredients except corn chips; heat slowly, stirring often, until cheese melts. Serve hot with corn chips. Makes 1 1/2 cups.

SUNDAY BRUNCH
Summer Fruit Paft
Grilled Canadian Bacon
Miniature Hot Rolls
Beverage

SUMMER FRUIT PUFF
Pancake mix is used for the shell.
3 eggs
1/2 cup pancake mix
1/2 cup milk
1 tablespoon butter
Filling, see below
Beat eggs until foamy. Gradually add pancake mix alternately with milk, beating constantly until blended. Place butter in 8-inch ovenproof skillet; place in preheated 450-degree oven. Beat egg mixture vigorously about 3 minutes; pour into hot buttered skillet. Bake in preheated 450-degree oven about 15 minutes. Remove shell from skillet by sliding a spatula around edge; tilt skillet and gently slide shell onto serving plate. Pour filling into center. Cut in wedges. Serve at once. Makes 8 servings.

Filling, Meit 2 tablespoons butter with 1/3 cup orange marmalade; cool to lukewarm; stir in 1 cup sliced strawberries and 1 sliced banana.

Eggs Florentine Exotic But Easy

By AILEEN CLAIRE
NEA Food Editor

Eggs Florentine sound excitingly appetizing and they are. Lightly poached eggs top a bed of creamed spinach and are covered with a ripe-olive cream sauce. Just before baking, top with Parmesan cheese. This makes a colorful dish and may be prepared partially before a late breakfast or lunch since eggs can be poached ahead of use and kept fresh-looking and tasty. The nutlike flavor of the ripe olives and a touch of anchovies makes

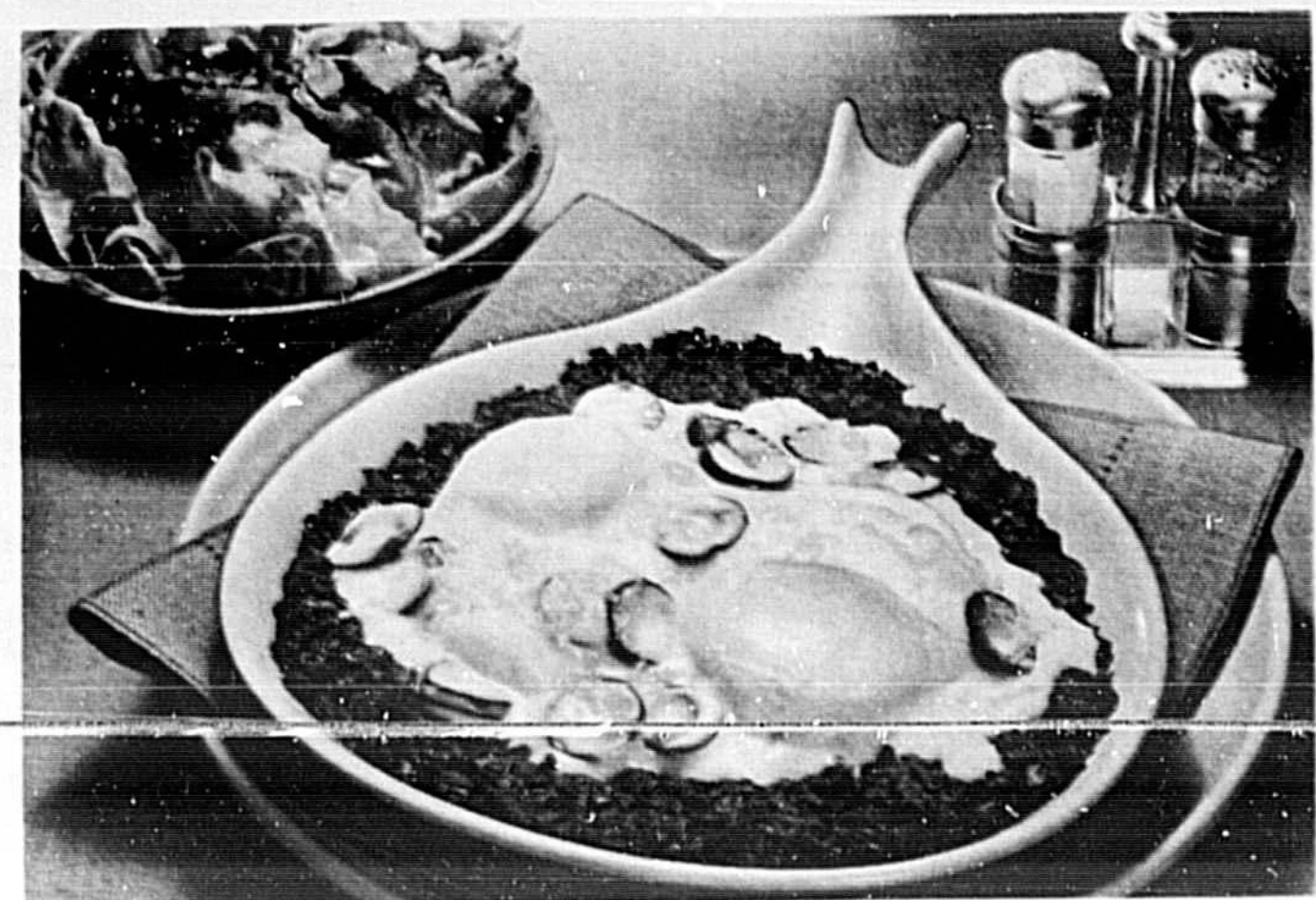

Eggs Florentine with ripe olive sauce makes a nutritious meal.



appearing in The Sanford Herald are available to you in 8x10 reprint size for \$3.

DIAL 322-2611 or 831-9993

1 1/2 teaspoons salt
1/4 teaspoon pepper
1/4 cup butter or margarine
1/4 cup flour
2 cups milk
1 cup half-and-half
1/4 teaspoon nutmeg
12 soft-poached eggs
1 cup grated California ripe olives, sliced
2 tablespoons Parmesan cheese

Preheat oven at 350 degrees. Cook spinach according to package directions, drain well, chop. Season with 1/4 teaspoon salt and pepper. Melt butter, stir in half-and-half, remaining 1/4 teaspoon salt, nutmeg. Cook, stirring, until sauce thickens. Reduce heat, cook 2 cups of sauce with spinach. Spoon a pinch into large, shallow, baking dish or six individual dishes. Top spinach with poached eggs. Add ripe olives to remaining sauce. Spoon sauce over eggs. Sprinkle with Parmesan cheese. Bake for 10 to 15 minutes in preheated oven. Place under broiler to brown top. Makes 6 servings.

SOUPE AUX POIREAUX ET POMMES DE TERRE
Ingredients: (for 4 or 6)

4 large leeks
4 large potatoes
3 rounded tbsp. butter
1/2 cup heavy cream
1 1/2 quarts water
salt and pepper

First, clean the leeks and dice them. Then saute them in the butter until brown. When brown add the water, lightly salted, and the potatoes which have been peeled and diced. Let boil for 45 minutes. Pass through a food mill or strainer. Add cream and pepper to taste. Serve with toasted, dried croutons.

Step-Saving Trio



For tight meal schedules, Kay Kolberg recommends serving Easy Meatballs. This hearty entrée is prepared using a trio of step-saving ingredients including cornflake crumbs, an economical binder and extender for many ground meat main dishes. Packaged spaghetti sauce mix is used as a seasoning for the meatballs and in combination with canned gravy to make a savory mushroom sauce. While the meatballs are baking, there is ample time to prepare accompaniments such as hot fluffy rice, buttered noodles or mashed potatoes and a simple green vegetable.

A helpful shopping tip—two pounds ground meats packaged for meat loaf often available in supermarkets may be substituted for the beef, pork and veal.

EASY MEATBALLS
4 cups corn flakes or 1 cup packaged cornflake crumbs
1 egg
1/2 cup milk
1 1/2-oz. pkc. drc. spaghetti sauce mix
1 lb. ground beef
1 lb. ground pork
1 lb. ground veal
2 10-oz. cans (2 1/2 cups) mushroom gravy

1. If corn flakes are used, measure, crush into crumbs.
2. Place corn flakes crumbs, egg, milk and 1/2 package spaghetti sauce mix in mixing bowl, beat well. Add ground meats, mix only until combined. Shape rounded measuring tablespoons of ground meat mixture into balls. Place in single layer in foil-lined baking pan.
3. Bake in moderate oven (375° F) about 30 minutes or until well browned, remove from oven.
4. Meanwhile, in small mixing bowl, stir together gravy and remaining 1/2 package spaghetti sauce mix; pour evenly over meatballs.
5. Return meatballs to oven for about 15 minutes or until sauce is thoroughly heated.

Yield: 6 servings. 5 1/2 Easy Meatballs each.

One happy difference after another



Think of the PUBLIX Delicatessen as a problem-solver. When you don't have the time or inclination to cook, but you need a buffet dinner, a tasty snack or a delicious, wholesome meal for the entire family, the PUBLIX Deli is standing behind you. At the PUBLIX Deli, everything is made fresh daily, right on the premises. And we pay as much attention to detail as if you were standing right beside us. Get anything your heart could desire, from a wide assortment of cheeses, scrumptious salads, meats from bologna to turkey rolls, hot barbecue, pies, fried chicken and sandwiches. So whenever you have an instant-meal problem, the PUBLIX Deli has a delectable solution. And you can even phone in your order for pickup later! The PUBLIX Deli... just one of the many Happy Differences at PUBLIX.



PUBLIX where shopping is a pleasure

FOR SALE! ALUMINUM SHEETS

USED OFFSET PRINTING PLATES 23 INCHES BY 36 INCHES

15¢ EACH

IDEAL LINING MATERIAL (They Just Fit Between Studings and Rafters)

NON-RUSTING PURE ALUMINUM EASILY INSTALLED WITH STAPLEGUN

CAN BE CUT WITH SCISSORS IDEAL FOR ROOFING or INSULATING

The Sanford Herald

300 N. FRENCH AVE. PH. 322-2611

SAVE 20¢ **Old Milwaukee** 89¢
SAVE 20¢ **Pork & Beans** 29¢
SALESTEST ALL FLAVORS **Ice Cream Sale!** 89¢
SAVE 10¢ BRANDS **Pix Fruit Drinks** 4 for \$1
SAVE 20¢ **Regular Margarine** 17¢
DAILY FRESH **Cottage Cheese** 69¢

SAVE \$2.30 ON THIS WEEK'S FEATURED
CHINA SERVICE PIECE
ONLY \$7.00 With Coupon SAVE \$2.30

THIS COUPON WORTH \$2.30 Only \$7.00 With this coupon

English Muffins 4 for \$1

PUBlix MARKET

We're Packed with **Patio Party Savings!**

Breakfast Club Large Eggs 39¢

Assorted Flavors Soft Drinks 1089¢

FOR COOKOUTS Charcoal Briquets 88¢

Whishbone Dressing 3 for \$1

Heinz Relish 25¢

Jumbo Napkins 35¢

Cold Cups 69¢

Tea Bags 49¢

Cooking Oil 79¢

Tomato Ketchup 25¢

Chuck Steaks 89¢

Pot Roast 79¢

Imperial Roast 19¢

English Cut Roast 19¢

Beef Short Ribs 69¢

Bread 2 for 49¢

Milk 3 for 49¢

Sugar 5 for 39¢

Coke 5 for 95¢

Beer 6 for 88¢

Picnic Plates 59¢

Potato Chips 59¢

Assorted Snacks 52¢

Lemon Juice 49¢

Pear Halves 29¢

Fruit Cocktail 29¢

Vienna Sausage 5 for \$1

Orange Juice 689¢

Viva Towels 29¢

Chunk Tuna 3 for \$1

Iceberg Lettuce 19¢

Smoked Turkeys 99¢

Genoa Salami 49¢

German Style Bologna 59¢

Tasty Puddings 29¢

Egg Salad 69¢

Macaroni Salad 39¢

Cuban Sandwich 59¢

Submarine Sandwich 49¢

Mayonnaise 59¢

Maxwell House Coffee 69¢

Sliced Bacon 72¢

Boneless Hams 19¢

Swift Franks 79¢

Beef, Ham, Turkey 43¢

Cold Cuts 55¢

Beef Liver 89¢

Country Style Ham 19¢

Sliced Bologna 35¢ 59¢ 69¢

Lykes Wieners 59¢

Baked Ham 59¢

Braunschweiger 69¢

Knockwurst 19¢

Whiting Fillets 69¢

Lake Erie Smelts 39¢

Watermelons 89¢

Tasty Tomatoes 29¢

PUBLIX MARKETS

SANFORD PLAZA Hwy. 17-92 and Onora Rd., Sanford

CLOSED SUNDAY

SEMINOLE PLAZA CASSELLBERRY

Where Shopping is a Pleasure

People In The News

President Nixon

WASHINGTON (AP)—President Nixon is to visit the Western White House at San Clemente, Calif., and will stay there until the Democratic National Convention, July 16-18. Press Secretary Ronald Zogler gave no specific dates for departure or return in announcing the plans Monday.

Boggs & Ford

TOKYO (AP)—Rep. Hale Boggs of Louisiana, House majority leader, and Rep. Gerald R. Ford of Michigan, the House Republican leader, were greeted on their arrival in China by Chou En-lai, vice president of the Chinese People's Institute of Foreign Affairs, a New China News Agency report says.

Gov. Wallace

BALTIMORE, Md. (AP)—Alabama Gov. George C. Wallace has said he will not appear at the trial of Arthur H. Bremer, charged with shooting him. Wallace, one of 46 persons subpoenaed for the state case scheduled to begin July 12, received a summons and a letter Monday at his Holy Cross Hospital room in Silver Spring, Md. The letter, from Attorney H. Marshall, Prince Georges County state's attorney, said Wallace's appearance at the trial was not mandatory if for health or other reasons he was not able to attend.

Sen. Goldwater

PHOENIX, Ariz. (AP)—Sen. Barry Goldwater says he checked into costs at private hospitals before he underwent surgery for a gall bladder ailment and paid an equivalent amount to Bethesda Naval Hospital.

Mental Patients To Vote?

By TOM KALIN Associated Press Writer
TALLAHASSEE, Fla. (AP)—Voting machines may have to be used in the wards of Florida's state mental hospitals as a result of a new state law allowing mental patients to retain their civil rights, says a state official.

Kleenex 200 Facial Tissues

REG. 37¢
27¢

Westclox Alarm Clock

REG. 3.49
1.99

TIPPING TIPS: No More Nickels And Dimes

By PEGGY WALKER
Copley News Service
Tipping isn't the nickel-dime kind of tip used to be. As an average, tips should run about 15 per cent of a bill, but can run as high as 20 or 25 per cent, depending on who you are and where you are, according to Patricia J. Scott, who teaches tipping practices in a personal development course.

On the other hand, if you're dining at a fine restaurant or exclusive club in a big city, say New York, Chicago, Los Angeles or San Francisco, you'll be expected to leave a 20 per cent tip. And if you're on a post-holiday, going big time, you may be expected to count on 25 per cent.

Tipping is one area immune to sexist bias. Women are expected to tip just as men do. "The traveling, working businessman would always tip as a man tips. She's expected the same services," Mrs. Scott said.

consideration, the instructor suggested. "In some cities, 25 cents per bag would be appropriate for the bellboy. In a large New York hotel, however, if you gave the bellboy a quarter for bringing up your bag he'd probably look at you as if you were crazy."

ECKERD DRUGS

Need regular prescription refills? Come to Eckerd Drugs. Compare our prescription price with what you are paying now. Yes, bring your prescriptions to Eckerd's, a name you can trust for quality and low, low prices.

WESBED - FOLDING ALUM. LAWN CHAIR REG. 4.99 **3.99**

20 LBS. CHARCOAL BRIQUETS REG. 1.29 **1.09**

ICE CHEST REG. 2.44 **2.24**

2" DEEP FISH FRYER REG. 2.99 **2.79**

GRILL REG. 10.99 **10.99**

TIKI TORCH REG. 51.00 **1.78**

TORCH FUEL REG. 74¢ **2.24**

FLASHBULBS REG. 1.19 **1.19**

ASSORTED REGULAR FLAVOR SHASTA DRINKS 12 OZ. POP-TOP CAN 12 FOR **99¢**

100 ASPIRIN REG. 29¢ **5¢**

COPPERTONE LOTION OR OIL 4 OZ. REG. 1.58 **1.09**

IPANA PLUS 3 TOOTHPASTE 5 OZ. REG. 29¢ **29¢**

AMERICAN FLAG 5 FT. POLE WITH EAGLE ON TOP REG. 3.79 **2.66**

KODAK X-30 COLOR OUTFIT REG. 139.95 **29.99**

KLEENEX 200 FACIAL TISSUES REG. 37¢ **27¢**

WESTCLOX ALARM CLOCK REG. 3.49 **1.99**

WY-KEE-KEE SURFRIDER WITH ROPE REG. 4.99 **3.44**

AIR MATTRESS REG. 99¢ **99¢**

SWIM FINS REG. 2.44 **2.44**

WY-KEE-KEE BOARD REG. 78¢ **78¢**

CHILDS SWIM CAP REG. 99¢ **99¢**

GASOLINE POWER EDGER REG. 74.88 **64.88**

SELF PROPELLED LAWNMOWER REG. 84.88 **74.88**

OSCILLATING SPRINKLER REG. 2.99 **2.99**

30 FT. 3/4" INCH LAWN HOSE REG. 3.99 **3.99**

LADIES' BIKINIS REG. 6.99 **4.44**

MEN'S DECK SHOES REG. 2.44 **2.44**

MEN'S SPORT & DRESS SHIRTS REG. 3 FOR 5.00 **3 FOR 5.00**

GENERAL ELECTRIC 20" FAN REG. 21.99 **21.99**

PERSONNA DOUBLE EDGE BLADES REG. 22¢ **22¢**

AM RADIO REG. 6.99 **6.99**

DOUBLE HOT PLATE REG. 5.44 **5.44**

SISAL ROPE REG. 88¢ **88¢**

ROD & REEL COMBD. REG. 8.97 **8.97**

2 for 1 FILM PRINTS

2 for 1 KODAK FILM

Prices good thru Sat.

The Sanford Herald

Thursday, June 29, 1972—Sanford, Florida 32771
4th Year, No. 224



MOORING BASIN SOON OPERATING

West Basin of Holiday Isle will be back in operation within 2-3 weeks, City Manager W. E. Knowles said this morning as workmen commenced anchoring 20 floating dock units for mooring pleasure craft. The basin has been

Charged With Murder Johnson Trial Opens

Opening statements by prosecution and defense were heard this morning by a nine-man, three-woman Circuit Court jury in the case of Tommy L. Johnson, charged with first degree murder.



THE GANG COMES THROUGH

"To John from the Gang" read the card John Maziar found on a bicycle on the carport of his home on Flamingo Drive in Sunland Estates this morning.

Give instruction to a wise man, and he will be still wiser; teach a righteous man and he will increase in learning. Proverbs 9:9

Death Penalty Killed By Court

WASHINGTON (AP)—The Supreme Court ruled today 5-4 that the death penalty cannot be carried out in the United States. The nine justices divided so sharply that they issued 11 opinions while reversing specifically two death sentences in Georgia and a third in Texas.



10 Gs Isn't Enough

PERU, Ind. (AP)—Lowell F. Elliott says that being honest enough to return \$50,000 he found in his field should be worth more than \$10,000.

Convicted Of Rape, Anderson Gets Life

In what Assistant State Attorney Newman Brock termed a "sweet victory" for the state, a Circuit Court jury last night returned a guilty verdict in the rape trial of Willie C. Anderson.

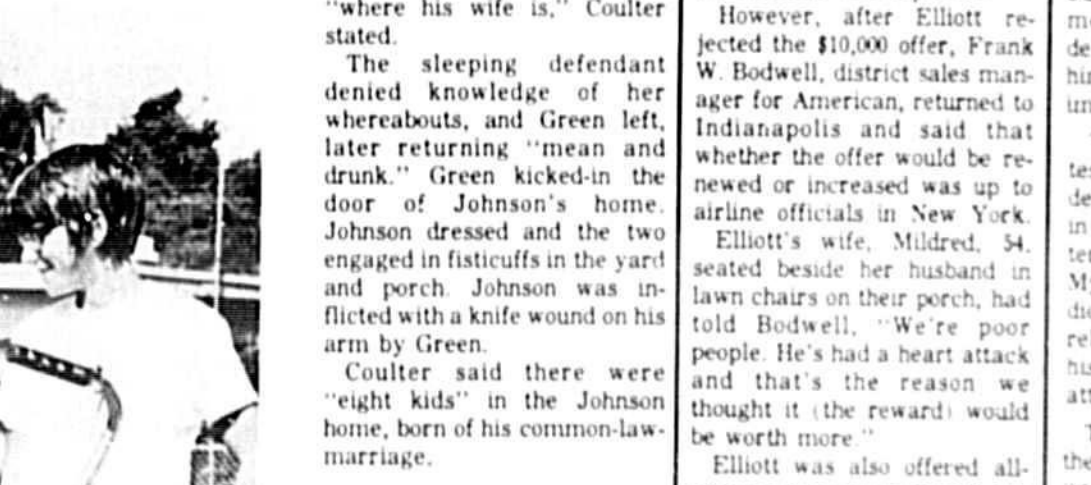

Bulletin

WASHINGTON (AP)—President Nixon brought fresh fruits, eggs, vegetables and scented under-arms contrivance for the first time today, but only after the first sale has been made by the farmer.

Turner May Continue Operating In Georgia

Macon, Ga. (AP)—A federal court judge has ruled that Glenn Turner and his enterprises may continue to operate in Georgia for another month.

Honor America July 4

Inmate Dies; Second In Two Months

TAVARES, Fla. (AP)—A prisoner arrested on a drunk driving charge Wednesday became the second Lake County prisoner in two months to die while in custody.

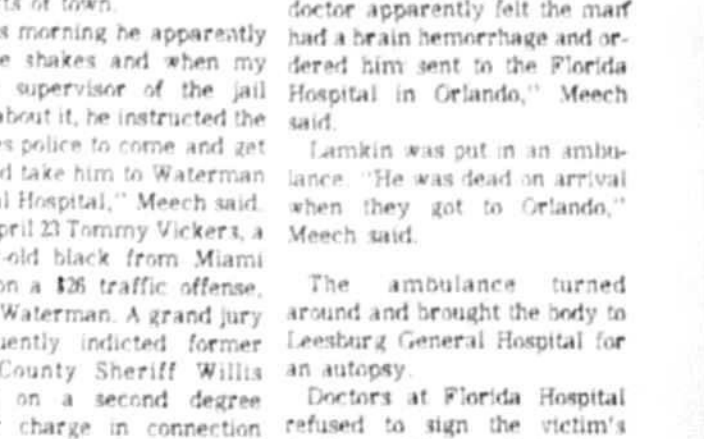

Weather

Yesterday's high 94 low 68. Fair to partly through Friday. Highs 88-92. Variable winds 10 to occasionally 15 mph.

Transportation Specials

- '67 Chev. Impala \$795
- '64 Karmann Ghias \$495
- '63 VW Pick-up \$195

INDEX

- Area deaths 2A
- Calendar 2A
- Classified ads 6C-7C
- Comics 6C
- Concessions, Dear Abby 5C
- Dr. Crane 6C
- Editorial comment 4A
- Entertainment news 2C
- Financial news 2C
- Horoscopes 2A
- Hospital notes 2B
- Public notices 2B
- Society 6A
- Sports 2B-4B
- TV 2C

\$125 EACH

- 64 Chevrolet Automatic
- 62 Ford Fairlane
- 59 Chrysler Imperial
- 62 Ford Falcon
- 59 Ford, V-8 Auto, Runs Good

BILL BAKER VOLKSWAGEN, INC.

NOW TWO LOCATIONS TO SERVE YOU

SANFORD: 3219 W. U.S. 90, Sanford, Fla. 32781
ORLANDO: 1111 W. Colonial Ave., Orlando, Fla. 32817

DELAND: 2 N. Hwy. 17 & York, Deland, Fla. 32725
SANFORD: 3219 W. U.S. 90, Sanford, Fla. 32781