DISTRIBUTIVE EDUCATION students are operating the student book store at Lyman High School this year and it has been dubbed "The Kennelworth." School materials and Greyhounds and DECA decals are being sold, and in the first two weeks of school, sales already have equaled all of last year's. Meredith Noland, manager, is shown making a sale to John Falkingham, a fellow DE student. (Herald Photo)

JUNIOR LEADERS Club has been organized by Seminole County 4-H boys and girls. Those attending first meeting were, (seated, from left) Myrtle Harris, Linda Patton, June Hutchinson, Susan Wirick; (standing) Bambi Chesser, Margaret Ervin, Joe Dinda, Cindy Boyles, and Terry Boyles. (Herald Photo)

Junior Leaders Club Formed

Seminole County Junior Leaders Club has been organized with Mrs. H. L. Johnson as adult leader and Miss Myrtle Wilson, county home economics agent, and Cecil Tuckner, county agricultural agent, as advisors.

Officers of the club are June Hutchinson, president; Susan Wirick, first vice president; Myrtle Harris, secretary; Linda Patton, treasurer, and Joe Dinda, delegate. Appointive officers are Cindy Boyles, program chairman, and Margaret Ervin, safety chairman.

It was voted to conduct a course on public speaking during the next two meetings with the following two to be on safety, traffic and health.

A program on what makes a junior leader will be presented for the Oct. 1 meeting by Robert Buck of Orlando, State 4-H Council president.

Next meeting will be at 2 p.m., Sept. 24, at the Agricultural Center with Myrtle Harris and Linda Patton as hostesses.

Bambi Chesser also is a member of the club.

OVER 35 YEARS
At First & Palmetto
(Alongside old post office)
Sanford Furniture Co.
• Carpets • Furniture
• Tile • Pianos
• Rental Beds

Inland Route For Old Sailor

WAUKEGAN, Ill. (AP) — An ex-seaman is going back to sea in his own sailboat.

Conrad Gustafson, 68, has embarked on traveling through the inland waterways system to Miami on a 14-foot boat that he built.

He named the boat "Alice" after his wife.

Shipwrecked four times during his career as a seaman, Gustafson was born in Gefle, Sweden. He took to the sea at age 14 and sailed on various vessels ever since, until the 1920s when he came to the United States.

In 1919, after a ship bound for Copenhagen with 500 persons aboard sank, he was among the only five crew members of 19 who were able to get off the sinking craft. The five sailed 500 miles before they were rescued.

Should Have Stood At Home

AMRITSAR, India (AP) — Mustaq Ahmed, appearing in court as a suspected illegal emigrant from Pakistan, told the judge he is beginning to feel no one likes him.

Ahmed said he left his home in Pakistan and crossed over to Pakistan a year ago and was arrested. After three months in jail he was deported to India, where he was failed for two months, then deported to Pakistan. The Pakistanis arrested him and jailed him for three more months. On his second deportation from Pakistan he was arrested by Indian border police at Wagah. The judge authorized bail while he considered the case.

After 200 years of Shan tribesman rule in Burma, a Burmese king defeated the Shans and in modern times they have been confined to 23 Shan states covering some 58,000 square miles.

Live a little better
this Fall with Cash from
FAMILY
If your bills are piling up like leaves around the place, come in and let us make a "clean sweep" for you. One loan could pay all your bills in full, even leave you with extra cash to fix up the house, repair the car, buy a new fall wardrobe for the family.
Why not see us today—so you can live a little better this fall.
LOANS UP TO $600
FAMILY
FINANCE SERVICE, INC.
of Sanford
110 South Magnolia Avenue 322-4612

A&P SHOP
The store that cares...about you!

"SUPER-RIGHT" HEAVY WESTERN Chuck Steak LB. 59c
"SUPER-RIGHT" FRESHLY Ground Beef 3-LBS. $1.29
"SUPER-RIGHT" LEAN BONELESS Stew Meat LB. 69c
"SUPER-RIGHT" SHOULDER Swiss Steak LB. 89c

"Super-Right" Short Shank Smoked Whole PICNICS 6 to 8-LB. Avg. LB. 43c
"Super-Right" Heavy Western Beef CHUCK POT ROAST Bone in LB. 48c

Bakery Features!
Special! Jane Parker Reg. or Sandwich WHITE BREAD 4 1½-LB. LOAVES 99c
Special! Jane Parker Delicious APPLE PIES 1-LB. 8-OZ. SIZE 39c

Fresh Fruits & Vegetables!
Firm Ripe Bartlett PEARS lb. 19c
Fresh Crisp CARROTS 2 lb. bag 19c
Fresh Red Flame Tokay GRAPES 2 lbs. 29c
Eastern White POTATOES 10 lbs. 39c

Fine Grocery Features!
MAZOLA CORN OIL 1½ QT. BOTTLE Extra Special! 89c
PICKLE PATCH WHOLE KOSHER DILL PICKLES 1-PINT 12-OZ. JAR Special! 29c
REGULAR OR LOW CALORIE YUKON CLUB Every Day Low Price BEVERAGES 15 12-OZ. CANS $1.00

AWARDS & PRIZES WINNERS!
Listed are just a few — You can win too!
$2,000.00 WINNERS
Mrs. Lucille Hodges ..... Jacksonville, Fla.
Mrs. Nancy Nealey ..... Miami, Fla.
$1,000.00 WINNERS
Mr. J. H. Jones ..... Jacksonville, Fla.
Mrs. W. A. Pauley ..... Titusville, Fla.
Linda Lawrence ..... Folly Beach, S.C.
Mr. Edward C. Stapp ..... Orlando, Fla.
Mrs. Ruth Gray ..... W. Palm Bch., Fla.
Mrs. Paul Woodall .... Ft. Lauderdale, Fla.
Mary E. Surmans ..... Jacksonville, Fla.
$100,00 WINNERS
Mrs. Richard Tracey Miami, Fla.
Mrs. Jeri Sharpe Orlando, Fla.
Mrs. E. M. Cowell Coral Gables, Fla.
C. M. Shaeffer St. Petersburg, Fla.
Robert A. Hazle Panama City, Fla.
Joseph Doubrava Orlando, Fla.
Mrs. Nina P. Kessie Miami, Fla.
Mavis Demps Valdosta, Ga.
Lena Sanders Savannah, Ga.
Mrs. Elizabeth Ward Lake City, Fla.
Mrs. Faye Wilson Miami, Fla.
Mrs. Marie Davis Brunswick, Ga.
Harry Crossley Lakeland, Fla.
Elsie Fincherr Jacksonville, Fla.
Mrs. T. A. Murphy Ft. Pierce, Fla.
Mrs. A.J. Conner Jacksonville Bch., Fla.
Julio Leamon Tarpon Springs, Fla.
Mrs. H. W. Calloway Leesburg, Fla.
Mrs. Phil Lester Vero Beach,Fla.
Ronald C. Morrison Ormond Beach, Fla.
Mrs. Francis E. Seider Orlando, Fla.
Mrs. Esther Sullivan Mulberry, Fla.
Marion MacDonald Miramar, Fla.
Mrs. Stanley W. Frember San Carlos, Fla.
Plus Thousands of $50, $10, $1 and PRIZE PRODUCT WINNERS
CLIP THESE COUPONS TO HELP YOU WIN
BRIGHT SKY SPRAY STARCH Pt.
EXCEL SHORTENING 14 oz.

EVTRA SPECIAL! 7c off label
BOLD DETERGENT 3-LB. 1¼-OZ. GIANT PKG. 49c
(Limit: 1 with purchases of $5.00 or more)
Another good reason to shop at A&P... PLAID STAMPS!
COFFEE SALE!
EIGHT O'CLOCK COFFEE 1-LB. BAG SAVE 16c 59c
2-LB. BAG SAVE 26c $1.73
Prices in this ad are are good through Saturday, September 17.
Pinecrest Shopping Center
Hwy. 17-92
S. Sanford
(Quantity Rights Reserved)

AROUND THE CLOCK

By LARRY VERSHEL

During the last two weeks there were 145 new registered voters in the county . . . 94 Democrats, 48 Republicans and three independents . . .

* * * *

And John Fitzpatrick voted "no" for overtime pay for people manning the registrar's branch office in South Seminole.

* * *

I must be getting old . . . been patting too many people on the back lately . . . Here's another one—Scott Burns took us around to the new Lake Monroe Park at the west end of the lake and gave us the 10 cent tour . . . It's gonna be something we all can be proud of . . . Will be completed by Oct. 1 . . . by the time they get finished . . . 400 to 500 trailer spaces . . . 50 picnic tables . . . concession stand . . . take a look . . .

* * *

Shouldn't the brass at the Florida State Bank have that giant bush cut by the deposit box . . . Scary for night depositors? Don't ask me, I can't remember the last time I made a deposit.

* * *

Last week we told our loyal readers not to be surprised if the city does start a giant reappraisal of all homes in the City.

Pete Knowles denied it.

Two commissioners said "No."

Well, they took the first step last night.

* * *

If you don't think the County Jail can be crowded at times . . . suggest you take a tour . . . We found records stored in closets and prisoners forced to sleep on the floors.

* * *

Funny, about the suit against the county on hospital "negligence." Actually, the hospital trustees should have been named . . . They are responsible for hospital operation. Oops. By the way, Sheriff J. L. Hobby said suit papers will be presented to County Commission Chairman John Alexander today.

* * *

Say, are the police changing over to green and white Studebakers? There's one parked in the alley between city hall and the city jail every day.

* * *

Most businesses feel that their former or present customers are their best sources of support. Then howcum the Seminole Athletic Department, the Boosters Club or whoever is responsible has ignored the former purchasers of Season Tickets and has not solicited them for the 1966 edition?? And here it is right up on the opening of play! Yup, I know, the first game is "away." But enthusiasm for this activity is BUILT UP, not snapped up, our sports department tells me. Tsk, tsk!!

* * *

Got a right to complain . . . I'm a paid up member.

* * *

Clockwatchers are proud of ALL our Navy folks who are doing such a great job for us, but especially we salute the 19 honorees on whom were pinned the medals today by none other than Rear Adm. H. H. Caldwell. Bravissimo!!

* * *

Whattsamatta that Cmmr. Lawrence Swofford doesn't seem to want to work out an amicable solution to the Sand Lake Road mess? Why not lend a helping hand to the property owners who are trying to do what is best to make everyone happy? Even County Commissioners, who are public servants, not dictators, (or was it "oligarchs" that the fellow said?) should be eager to support a smooth solution.

* * *

So what's Clyde Hart trying to prove by allegations that some "this—and—thats" went on to get some racing dates for the Seminole Raceway a few years ago? And what say the other stockholders and directors in that organization that Hart headed?

* * *

I got a letter from "a spokesman for 68,000 kids" to do something about the Junior and Senior High School lunches . . . Now what can I do? . . . We have a school board that's supposed to handle that problem. I wonder when a school board member toured a school? I mean the last time.

City Cuts Debt Service Millage

★ ★ ★ ★ ★ ★ ★ ★ ★ ★ ★ ★

Home Review Ordered For Sanford

Seminole County * * * * on the St. Johns River * * * * "The Nile of America"
The Sanford Herald
Phone 322-2611 or 425-5938 Zip Code 32771
WEATHER: Wednesday 90-74, rain .02 inch; cloudy, showers thru Friday.
VOL. 59 NO. 19 — AP Leased Wire — Established 1908 — THURSDAY, SEPT. 15, 1966 — SANFORD, FLORIDA — Price 5 Cents

Inequalities Rapped By City Board

A review of all homes and buildings in Sanford was ordered by the City Commission meeting in special session last night.

The board ordered the tax assessor to review all structures and report back to the board for the "possibility" of a reappraisal of all structures in 1967.

At the meeting the board commented on the fact that some large and expensive homes have been on the record for many years at a "surprisingly low value" and they did not understand how this could be continued. . . They expressed their desire that each "property owner be assessed on the same equitable base"

The board complimented assessor Max Coberly for his job on the recent property reappraisal but indicated that "many, numerous and large inequalities exist in the values now on the records of the many structures in the city."

City Hires New Boss Of Public Works

The city has a new public works director today—for the first time since the retirement of S. M. Richard in 1965.

Charles S. Lopez, Daytona Beach, was hired for the post at a starting salary of $8,300, City Manager W. E. Knowles reported.

Lopez is currently employed by the consulting engineering firm of Dawkins and Grantham, Inc. of Orlando.

Lopez is expected to start work here next Monday.

At the same time the city hired James H. Jenkins, Holly Avenue, Sanford, as water distribution superintendent replacing Price Penick who resigned. Jenkins' salary is $5,171.

$1.3 Million Phone Plant Set For Goldenrod

Plans are being finalized for the construction of a new exchange building for the Winter Park Telephone Company in the Goldenrod area which is estimated to cost $1.3 million including equipment.

The company will a pear before the board of adjustment Tuesday to request a minor variance and construction is expected to begin Sept. 25.

The new exchange, scheduled to be placed in operation by Dec. 1, 1967, will serve the 671 area which includes, in addition to Goldenrod and other sections of the eastern part of the service area, Winter Park Pines and Winter Park Estates.

The 671 exchange will tie in with the county-wide metropolitan system.

Mine Disaster

BETHESDA, Ohio (UPI) — State mine officials today decided to seal a raging mine fire and with it the three miners believed dead inside.

Herald Index

Area deaths	2
Bridge	4A
Classified ads	7A
Crossword puzzle	5A
Dear Abby	4A
Editorial page	1A
Entertainment	4A-5A
Horoscope	4A
Society	2A-3A
Sports	6-7
TV	5A

Trustees Relieved, Elated

Hospital Gets Medicare OK

Seminole Memorial Hospital is approved for Medicare.

Robert Besserer, administrator issued a statement to The Sanford Herald today that said:

"We have just been notified by telephone by the Office of Equal Health Opportunity of the Department of Health, Education and Welfare that Seminole Memorial Hospital has been found to be in compliance with Title VI of the Civil Rights Act of 1964, retroactive to August 3, 1966.

"A letter confirming this approval of our compliance is expected to be mailed from HEW's Washington headquarters today."

"This is all we know at this time," Besserer said. "Details, we assume, will be spelled out in the letter and we'll keep you informed," he added.

Approval of the local facility had been stalled for more than two months, while inspectors made repeated visits here checking on various items which the hospital board of trustees insisted were all "in compliance."

At a frustrated meeting of the board of trustees, several weeks ago, members termed the federal stalling "nit-picking" and instructed the board attorney, Gordon Frederick to write a strongly worded letter to HEW officials to that effect.

All members of the medical staff were notified today.

"The board of trustees, as well as myself, are relieved and elated that the word has finally come through after the endless inspections, letters and telephone calls," Besserer declared.

A. B. Peterson Sr. chairman of the board commented, "We felt that we have been in compliance all along and this bears out our contention.

"A large segment of our population is affected by Medicare and the word today should relieve their fears that we would not be approved," he concluded.

World News In Brief

CAPE KENNEDY (AP) — Bringing home a bundle of seven space records, the Gemini 11 astronauts rode to a safe pinpoint landing in the Atlantic today to climax a sensational three-day mission.

America's newest heroes, Charles Conrad Jr. and spacewalker Richard F. Gordon Jr., ended one of man's most significant space adventures when they splashed into the sea within view of television cameras aboard the aircraft carrier Guam.

They were quickly taken to the carrier by helicopter.

"This old world looks pretty good from the deck of this carrier," Gordon told the cheering crew of the carrier.

"But I'll tell you something else, it looks great from 850 miles up."

★ ★ ★ ★ ★

WASHINGTON (PA) — A house-approved billion-dollar military construction appropriation bill that is $95.6 million below President Johnson's request now faces senate scrutiny.

Rep. Clarence D. Long, D-Md., lost on another voice vote when he tried to knock out $14.9 million earmarked for a third naval recruit training center.

The center is expected to be located in Orlando, Fla.

★ ★ ★ ★ ★

HAMBURG, Germany (UPI) — The West German submarine Hai Shark, once a scuttled Nazi U-boat, cracked open and sank in a sudden North Sea storm between England and Denmark, the West German Defense Ministry said today. Twenty-one men were aboard.

★ ★ ★ ★ ★

SARASOTA (AP) — Bond was set at $15,000 for Dr. Carl Coppolino, accused double murderer, on the Florida indictment charging him with slaying his first wife with a mysterious drug in 1965.

But Coppolino, who left a hospital bed against his doctor's advice, went to jail Wednesday night instead of posting bond.

★ ★ ★ ★ ★

TALLAHASSEE (UPI) — Total income reached a whopping $2,174,375,026 in Florida during fiscal 1965-66, setting an all-time record.

Comptroller Fred Dickinson said the record income came from $2,020,978,052 plus a carryover of $153,394,974 from the previous year.

★ ★ ★ ★ ★

WASHINGTON (AP) — Former Florida Gov. LeRoy Collins has made official his resignation as undersecretary of commerce, with the approval of President Johnson. It had been rumored for some time.

Collins wrote the president a letter of resignation Monday and Johnson replied yesterday, saying he "reluctantly agreed" to go along with Collins' desire to return to Florida.

★ ★ ★ ★ ★

By Associated Press

A federal court order requiring Grenada, Miss., authorities to protect Negro pupils at newly integrated schools was being sought in Oxford, Miss., today while classrooms stood vacant.

U. S. Dist. Judge Claude Clayton ordered suspension of classes today while he hears a Justice Department plea for a preliminary injunction which would force local officers to protect the pupils and their parents.

★ ★ ★ ★ ★

STANLEY, Idaho (UPI) — Idaho Democratic gubernatorial candidate Charles Herndon died while rescuers carried him from the heart of a wilderness area in central Idaho Wednesday night, bringing to three the total of victims in a small plane crash earlier in the day.

The small plane crashed during a rain storm about 10 miles from Stanley, immediately killing two Oklahoma men, and injuring Herndon and the plane's pilot, William Bir, Twin Falls. Bir was taken to the Sun Valley Hospital where his condition was reported as serious.

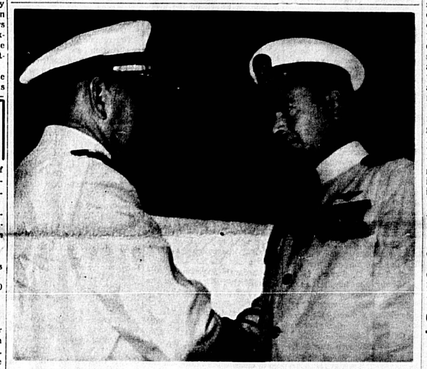

SECOND DISTINGUISHED FLYING CROSS is pinned on Cdr. Roy McLain, (right) commanding officer of RVAH-13, by Adm. H. H. Caldwell, commander of Fleet Air Jacksonville. (Herald Photo)

NAS Honors Combat Airmen

4 Honored With DFC

Four Sanford Navy fliers received Distinguished Flying Crosses in ceremonies at the Sanford Naval Air Station today for combat flights over North Viet Nam.

Cdr. Roy McLain, commanding officer of RVAH-13 received a gold star in lieu of a second DFC, as well as a Bronze Star, Air Medal and ten gold stars and Navy Commendation Medal with Combat "V".

Others receiving the DFC were Lt. R. R. Renner, Lt. W. L. Johnson and Lt. P. A. Stokes. They also received Air Medals with gold stars and Navy Commendation Medals with Combat V's."

Air Medals with gold stars and Navy Commendation Medals were presented to Cdr. C. L. Putnam (four stars); Lt. Cdr. J. L. Griffin (five stars); Lt. Cdr. R.C. Vebom, (three stars); Lt. Cdr. R. A. Daum (five stars); Lt. Cdr. R. J. Queen, (five stars);; Lt. J. H. Currey (five stars); Lt. Cdr. J. Perrella, (five stars); Lt. (jg) G. A. Comstock (five stars), all of RVAH-13.

Air Medals were presented to Lt. Cdr. J. C. Gehrig of RVAH-3 and Lt. R. L. Rankin of RVAH-3 (with four stars).

Navy Commendation Medal with Combat "V" went to Lt. Cdr. L. C. Cox of RVAH-13.

Awards were presented by Rear Adm. H. H. Caldwell, Fleet Air Jacksonville commander.

How Sanford Man Help Set Scuba Record

A Sanford resident, Jack Morrison Jr., played a important part—that of "safety man" — recently when two Orlando men, Hal Watts and Herb Johnson, established a new world's record of 355 feet for scuba diving near Marathon. The illustrated story by John Spolski, Herald sports writer, appears on page 6A in today's Herald.

Stocks Buoyant

NEW YORK (UPI) — Stock prices continued buoyant in the first hour of trading today.

The United Press International stock market indicator posted a gain of 0.54 per cent near the end of the first hour. Of the 1,051 issues traded, 616 advanced and 216 declined.

Plans Appeal

WASHINGTON (UPI)—Ku Klux Klan leader Robert M. Shelton today planned his appeal from a contempt of Congress conviction returned Wednesday by a jury of nine whites and three Negroes.

Better Hurry! Only 20 Days Left To Register

One Mill Chopped Off

The City Commission, meeting in special session last night reduced the debt service millage by one mill.

The vote was 4-1 with Joe Baker attempting to reduce the general government budget at the same time by one mill.

Cost of the millage reduction would mean about $40,000 less in the debt service budget.

The purpose of last night's special session was for board members to review complaints of tax valuations that were heard at the Monday's board of equalization meeting. It turned out to be a four hour session.

Looking over the tax books, commissioners considered each complaint received individually with comparison of abutting property as well as the county records. If current sale figures were known for any surrounding property, the commission heard this as an indication of the current market values.

Current millage is 18 mills, with 12 mills set for general government and six for debt service. Reduction will bring the debt service to five mills. Millage was raised from 17 to 18 mills in 1966, the first increase in many years.

Quite a few of the adjustments were downward and each property owner will be notified of the action taken of the property owner's particular request.

The motion to reduce the debt service millage was made by Commissioner Earl Higginbotham.

Serve Papers To County On Negligence Suit

Legal papers in a suit against the county concerning alleged "negligence" at Seminole Memorial Hospital were served today on John Alexander, chairman of the county commission.

Suit was filed in circuit court Wednesday by Enoch Smith Jr. through a Miami law firm, charging he "received burns on the leg," while a patient at the local hospital in January. Smith is suing the county "for damages," naming the county as "operator" of the hospital.

Alexander reported he had turned the papers over to County Attorney Harold Johnson.

Want some fast action on an auto loan? See us.
The SANFORD-ATLANTIC
MEMBER F. D. I. C.

Marines In Sweep To Halt Infiltration

SAIGON South Viet Nam (AP) — Ships and helicopters landed a reinforced battalion of U.S. Marines three miles south of the demilitarized zone between the two Viet Nams today to help choke off infiltration by Hanoi's regulars. A barrage of shells and rockets churned beach areas in advance. The Communists offered no resistance.

More than 1,200 American Leathernecks moved in to give a hand to two battalions of Vietnamese government troops already in the area. Briefing officers said the sweep is aimed against North Viet Nam's 324B Division, apparently resupplied regrouped and moving again after losing nearly 1,000 men killed in Operation Hastings in July.

The action developed as the U.S. Command disclosed American combat deaths over five years in Viet Nam have passed the 5,000 mark. Seventy-one deaths last week pushed the total to 5,034.

Over-all, 238 of the allies were killed and 42 missing or captured during the week, while enemy losses were put at 1,166 killed and 218 captured. South Viet Nam's armed forces lost 174 men killed and 34 missing.

In addition to the 71 Americans killed, 450 were wounded and eight are missing. That compared with 74 killed, 570 wounded and 10 missing in the week of Aug. 28-Sept. 3.

U.S. squadrons pressed the air war on both sides of the border.

U.S. headquarters announced two planes — an Air Force F105 Thunderchief and a Navy A1E Skyraider — were shot down in raids on North Viet Nam Wednesday. A helicopter rescued the Thunderchief pilot. The Skyraider's pilot is missing. These brought to 370 planes the announced losses over the north.

The Marine assault was directed against enemy troops known to be in position within the demilitarized zone, a six-mile-wide buffer territory supposed to have been neutralized by the Geneva agreements of 1954, and just to the south of it.

Navy guns and rockets hit the landing site for a half hour before the Leathernecks went ashore in landing craft and helicopters. Jet fighter-bombers hovered overhead ready to pounce on any Communist opposition.

U.S. bombers continued hammering Communist positions in the zone Wednesday.

The planes also again mounted heavy raids Wednesday against oil and rail installations in North Viet Nam.

During the raids, American fighter-bombers encountered at least seven Communist MIG17s in a series of sightings but U.S. spokesmen said there were no clashes.

JOSEPH Sieczkowski, chief aviation fire control technician at Sanford Naval Air Station, has been released from active duty after 20 years in the Navy and transferred to the Fleet Reserve. He and his family reside on El Capitan Avenue. (Navy Photo)

Constable Carroll 'Fairly Good' At Local Hospital

Condition of Constable R. E. (Bob) Carroll, hospitalized Tuesday afternoon, was reported as "fairly good" today at Seminole Memorial Hospital.

Dr. Robert Smith, Carroll's physician, told The Herald today that Carroll is under observation and is not a heart attack patient as previously reported.

Mrs. Jean Bryan, recovering from gunshot wounds inflicted Tuesday morning by her husband, Leon G. Bryan, is reported by the hospital as in "fair" condition.

Bryan, who committed suicide after shooting his wife, was to be buried this afternoon at Oaklawn Memorial Park.

The hospital also gave satisfactory reports on all patients hospitalized Tuesday afternoon from injuries received in an auto accident on Sanford Avenue which claimed the life of four-year-old Bradford Allen Spence.

Rev. G. Blair McGarvey, driver of one of the vehicles involved, is listed in "fairly good" condition. His son, Kenneth, is in "good" condition as are David and Jimmy Spence and Kathy and Brenda Tyner.

Crop Harvesting Machines Meet Labor Shortage

MIAMI BEACH (AP) — Machines are being built to harvest crops that some day crops will be grown to meet demands of the machines, according to the Florida Fruit and Vegetable Association.

"Such research already is under way at the state's experiment stations," a spokesman said today, "and similar work on citrus harvesting machines is being carried on at the Lake Alfred experiment station."

"All over the nation, the farm machinery revolution is in full swing, mainly for the same reasons as in Florida, to meet the threat of a labor shortage.

"Attention is being focused on different crops depending on which are the most valuable to the state's economy and which require the most hand labor."

This year for the first time, the FFVA plans a workshop on mechanization at its annual convention next week. This promises to bring out immediate goals of researchers to solve farm labor problems in Florida.

The workshop, scheduled for Wednesday, will be headed by William J. Miller Jr. of Belle Glade, general manager of Sugar Cane Growers Cooperative of Florida.

Others on the program include Wayne Hawkins, FFVA production-marketing manager; Mason E. Marvel, vegetable crops specialist at the University of Florida, and G. E. Coppock, associate agricultural engineer at the citrus experiment station at Lake Alfred.

Mechanical harvesting is not new to Florida. In recent years radishes have been picked solely by machines on huge farms.

Machines also are being developed to harvest celery, strawberries and such other crops as cucumbers, cauliflower, squash, peas and carrots.

Water Pollution Control A 'Must,' Udall Stresses

CHICAGO (AP) — Interior Secretary Stewart L. Udall said today the nation no longer can afford not to stop the creeping corruption of its waters.

He sounded the keynote at a meeting of federal, state and local officials of the Great Lakes region.

"The tragic condition of many of the waters of this country is a result of the economic fallacy that we cannot afford to control pollution," Udall said.

"Today there is a wide and growing realization that we cannot afford not to control pollution — that the effects of pollution are far more costly than its control."

The conference was called by Vice President Hubert H. Humphrey to lay the groundwork for a renewed attack on the problem in the region that embraces the world's largest cluster of fresh-water lakes.

Udall said the necessary knowledge and techniques now are available to control water corruption.

He said the federal government is determined to prevent further destruction of water resources.

He mentioned a new agency, the Water Pollution Control Administration.

"There is an expanded construction grants program in the near offing," he added. "And for the first time there are to be standards of quality for all the nation's interstate streams."

Udall said "premature aging" is far advanced in Lake Erie, and it is beginning in Lakes Ontario and Michigan.

A federal spokesman said Lake Erie's fish population has been reduced drastically by pollution.

The Great Lakes—their levels now in a rising cycle — have borne increasing tonnages of international cargo. But the condition of the waters has resulted in conferences in the last two years covering Lake Erie, the Green Bay (Wis.) district, the Detroit River and tributaries and the industry-lined southern end of Lake Michigan. They brought forth remedial programs.

Federal, Illinois and Indiana officials agreed in March, 1965, on plans for reducing pollution in the southern end of Lake Michigan.

A Wyoming buffalo ranch does a brisk trade in a strange by - product — bleached buffalo skulls. Interior decorators snap them up.

HENRY Heitmuller, a native of Washington, D. C., was joined in celebrating his 95th birthday recently by other residents of the Florida Retirement Living community at Forest City. He said his fondest memories are helping his father as a blacksmith. (Herald Photo)

$35 Million OKd Tentatively For Florida Projects

WASHINGTON (AP) — The House Appropriations Committee approved today a public works money bill including $35,265,000 for Florida projects.

The bill totals $4.1 billion; nearly half — $2.2 billion — is for varied research and development by the Atomic Energy Commission.

The remainder would finance construction and planning of government flood control, navigation, irrigation and power projects throughout the country.

Florida projects included:

Construction — Apalachicola River Channel improvement $350,000; Canaveral Harbor $100,000; Central and Southern Florida $15,700,000; Cross Florida Barge Canal $16,000,000 East Pass at Destin $150,000; Four Rivers Basins $1,000,000; Intracoastal Waterway, Caloosahatchee River to Anclote River $648,000; Key West Harbor $600,000 Palm Beach County, Lake Worth Inlet to South Lake Worth Inlet, beach erosion reimbursement $10,000; Palm Beach Harbor $1,800,000; Virginia Key and Key Biscayne (beach erosion) $200,000.

Planning — Jacksonville Harbor $80,000; Ponce de Leon Inlet $60,000.

Surveys — Anclote River $10,000; Blackwater and Yellow rivers $40,000; Blackwater River and East Bay $16,000; Brevard County (beach erosion), $13,000; Central and Southern Florida, Navigation locks, $10,000; Econlockhatchee River $50,000; Everglades National Park $54,000; Gulf Intracoastal Waterway, Carrabelle - St. Marks River $22,000; Indian Pass, Apalachicola Bay $16,000; Intracoastal Waterway, St. Marks River - Tampa Bay $27,000; Lee County, Beach erosion $50,000; Panama City Harbor $20,000; Pensacola Harbor $20,000; Port Everglades $30,000; Reedy Creek Basin $126,000; Sarasota County, beach erosion $50,000; South New River Canal $34,000; Tampa Harbor $135,000.

CUB SCOUTS of Den 7, Bear Lake Troop 280, have enjoyed activities planned by their den mother, Mrs. Mary Kremzer, throughout the summer. Campout in the Kremzer backyard ended the season. Shown (from left, front) are Tim Simpson, Jeff Kremzer, Steve Berkley, Ted Rybicki, and Mark Righetti; (standing) Andy McGaffigan and Doug Krenzer. (Herald Photo)

'Mellerdrammer' Is Scheduled By The Roundaliers

Sanford Woman's Club at 309 Oak Avenue will be turned into an old time vaudeville theater Friday and Saturday nights for the presentation of the melodramatic comedy, "Pure as the Driven Snow," by the Roundaliers Little Theater.

Curtain goes up at 8 p. m. both nights on the three-act production starring Ellen Smith as "Purity Dean," the persecuted heroine, who is beseiged by the wicked "Mortimer Frothingham," played by Ronald Lee.

Just in the nick of time, after enduring untold perils and torments, the audience can expect to see the gallant hero, James Warrell, in the person of "Leander Longfellow," rushing to the rescue.

Instead of the usual arrangements of theater seats, row on row, the audience will be grouped around tables for four, supplied with pop-corn and pretzels to eat or to throw at the villian. Costumed dance-hall girl ushers will escort the patrons to their tables.

This second presentation of The Roundaliers is being directed by Warrell, with Norman Preston as stage manager and set designer.

Beth Gregory is making the "billboards" for lobby display and Carol McCabe is putting together the 1890 wardrobe needed for the period production while James Blythe is preparing the gazette-type programs.

Properties are under the direction of Joanne Paulk and Pat Warrell, Joyce Covington is in charge of hospitality before the show and during intermission.

Between acts Mrs. Elizabth Mathieux will imitate an old time opera diva and William Keller will entertain the audience with rag-time piano medodies. Valerie Rye will be the "card girl," who cues the audience in on when to "laugh," "boo", "hiss", or "applaud."

June Perrigo and Carolyn Humpress are in charge of makeup; Jeanette Roman is working on posters, while Thomas Freeman is business manager.

Coordinator of the entire show is Mrs. Catherine Stowell and Carrie Stowell and Becky Thornell will serve as ushers.

The cast of characters, besides those mentioned above is: Joel Conway as Jonathan Logan; Valerie Colbert as Zamagone Pickens; Viola Kastner as Ethelinda Hewlitt; Cynthia Utz as Alison Hewlitt; June Porzig as Faith Hogue; Becky Thornell as Letty Barber and Tenna Sharp as Nellie Moris.

Baby Delivered Over Atlantic

SHANNON, Ireland (AP) — A U. S. Army sergeant's wife gave birth to a six-pound daughter aboard a New York-bound jetliner over the Atlantic Wednesday night. The delivery was without complications, but the jet turned back to Shannon Airport.

The baby, a month premature, was delivered by Nick Muller, a steward on the Pan American Airways charter plane.

The mother, Mrs. Martin McNamer, 23, gave birth on a makeshift bed set up on the floor of the forward cabin. Sgt. McNamer is waiting for his new family in New York.

One Thief Due For Surprise

CLEVELAND, Ohio (AP) — Corrado Bordonali parked his car in front of a friend's house in Cleveland, Wednesday. Someone stole a canvas bag from the auto.

Inside the bag was a 6-foot snake.

Bordonali, 38, a professional animal trainer, said that the baby anaconda is nonpoisonous but can squeeze like crazy.

Marsh Hen

TALLAHASSEE (UPI)—Trigger-happy hunters will be out in full force at sunrise Saturday when Florida's 1966-67 hunting season opens on marsh hen.

Hunting the migratory rails and gallinules will be allowed until Nov. 25 with a daily bag limit of 15 and a total possession limit of 30.

Fifty-eight of the 96 United States mountains exceeding 10,965 feet rise in Colorado.

CENTER OF FIRST STREET, near Laurel Avenue, is site of first "middle of the street" beautification planting, suggested by Sanford beautification committee with approval of Sanford Merchants Division. Palms were planted today, putting an end to queries of curious motorists. (Herald Photo)

Area Deaths

PAUL A. MARKHAM

Paul Alexander Markham, 62, of Cape Canaveral, died Wednesday at his home.

A former resident of Sanford, he was born at Winfield, W. Va. He was a mechanic for Pan American and was a member of the Loyal Order of Moose, Lodge 565, Nitro, W. Va.

Survivors are his wife, Mrs. Norman Markham; a daughter, Mrs. Paula Baker, of Indian River City, and two grandchildren.

Wylie-Baxley Funeral Home, Cocoa, is in charge of arrangements.

* * *

LEON G. BRYAN

Leon Gerald Bryan, 45, of West First Street, Sanford, died Tuesday.

Born in Georgia, he had lived here for 40 years. He was an engineer for Atlantic Coast Line Railroad and was a member of the Brotherhood of Railroad Firemen. He was a Methodist.

Survivors are his wife, Mrs. Jean Bryan, a son, Robert Bryan; daughter, Miss Susan Bryan, and brothers, James, Ollie Bryan, all of Sanford.

Funeral arrangements were under direction of Gramkow Funeral Home.

Heat Put On St. Pete Man

TALLAHASSEE (UPI) — The State Supreme Court has put the heat on a St. Petersburg rental property owner.

William Lester Jr. challenged the city's housing ordinance requiring all rental units in the city be equipped with permanent heating systems.

The high bench upheld the ordinance, which the city contended was passed to prevent renters from freezing to death in the "numbing cold" of St. Petersburg.

Funeral Notices

SPENCE, BRADFORD ALLEN—Funeral services for Bradford Allen Spence, four year old son of Mr. and Mrs. James W. Spence, of 2310 S. Magnolia Avenue, Sanford, who was fatally injured in an automobile accident Tuesday, will be at 10 a. m. Saturday from Sanford Alliance Church with Rev. T. J. Priest, of Orlando, officiating. Burial will be in Oaklawn Memorial Park, Gramkow Funeral Home in charge.

BRYAN, LEON GERALD — Funeral services for Leon Gerald Bryan, 45, of Sanford, who died Tuesday, were to be at 3 p. m. today at Gramkow Funeral Home Chapel with Rev. Robert Jenkins of First Methodist Church officiating. Burial in Oaklawn Memorial Park. Gramkow Funeral Home in charge.

MARKHAM, PAUL ALEXANDER —Funeral services for Paul Alexander Markham, 62, of Cape Canaveral, who died Wednesday, will be at 2:30 p. m. Friday at Wylie-Baxley Funeral Home in Cocoa. Burial will be in Woodlawn Cemetery, Orlando. Wylie-Baxley Funeral Home in charge.

The Sanford Herald
Published daily except Saturday, Sunday and Christmas, published Saturday preceding Christmas by The Sanford Herald, Inc. S. Franck Ave., Sanford, Florida.
Second Class Postage Paid at Sanford, Fla.
Subscription Rates by Carrier:
Week .35 Year 15.00

Hospital Notes

SEPTEMBER 14, 1966

Admissions

Annie Hicks, Joanne Anderson, Mary Neiswander, Helen Moye, William B. Cook, Lettie Wright, W. Irene Smith, Sanford; Catherine Williams, Lake Monroe; Teresa Lunsford, Longwood; Arthur Stewart, Orlando.

Births

Mr. and Mrs. John LaRosa, Sanford, a girl; Mr. and Mrs. Lucius Williams, Lake Monroe, a boy.

Discharges

Beulah Jean Black, Margaret Myer, Katherine Phagan, Rolf and Clark, Claudia Sims and baby boy, Betty Van Noord, Sylvia Hittell, Lois C. Frase, Geneva Agcaoas, Roger Walton, Sanford; Dorothy Crider, Longwood; Kelly Gallagher, North Orlando; Mary Ettta Gammage, Oviedo; Hamilton Bartlett, Orlando.

Modern Day R. Crusoes Face Charges

AUCKLAND, New Zealand (AP)—Six teen-age boys who spent 15 months on an uninhabited island have returned home to face charges of stealing the whaleboat which took them to sea.

The boys said they took the boat in June 1965 to go fishing, a squall came up while they were sleeping, the anchor rope broke, and they awoke with no land in sight.

After eight days at sea the boat broke apart and they had to swim for a distant island.

A passing Tasmanian boat spotted their fire and the boys, naked, with hair to their shoulders, waving from the shore. Their families had given them up for dead.

Weather Elsewhere

			High	Low	Pr.
Albany, rain	.62	59	.30		
Albuquerque, cloudy	70	54	.24		
Atlanta, cloudy	79	50	..		
Bismarck, clear	67	33	..		
Boise, cloudy	66	49	..		
Boston, rain	67	61	.05		
Buffalo, rain	70	49	.12		
Chicago, cloudy	74	58	.10		
Cincinnati, rain	82	59	.05		
Cleveland, cloudy	70	53	.01		
Denver, cloudy	73	49	.30		
Des Moines, clear	66	41	..		
Fairbanks, cloudy	59	56	.02		
Fort Worth, cloudy	92	69	..		
Helena, cloudy	69	53	.07		
Honolulu, clear	87	76	..		
Indianapolis, cloudy	82	54	.56		
Jacksonville, clear	90	71	..		
Juneau, cloudy	60	45	..		
Kansas City, clear	76	51	.02		
Los Angeles, clear	88	63	..		
Louisville, rain	76	66	.09		
Memphis, cloudy	82	67	.01		
Miami, cloudy	90	75	.23		
Milwaukee, cloudy	64	50	..		
Mpls.-St.P., clear	66	38	..		
New Orleans, clear	88	73	..		
New York, cloudy	76	63	1.89		
Okla. City, cloudy	82	61	..		
Omaha clear	66	42	.06		
Philadelphia, cloudy	70	65	4.48		
Phoenix, cloudy	81	73	.04		
Pittsburgh, rain	72	56	T		
Ptlnd, Me., rain	66	59	.55		
Ptlnd, Ore., cloudy	61	52	.10		
Rapid City, rain	59	44	T		
Richmond, cloudy	75	65	M		
St. Louis, clear	79	53	.40		
Salt Lk. City, cloudy	63	47	.66		
San Diego, clear	78	58	..		
San Fran., clear	72	58	..		
Seattle, clear	58	52	..		
Tampa, cloudy	87	75	..		
Washington, cloudy	74	65	3.31		
Winnipeg, clear	64	36	..		

(M—Missing; T—Trace)

The seashore sand locust endures dune temperatures up to 155 degrees Fahrenheit simply by jumping about. The grasshopper leaps into the air that may be 50 degrees cooler a few feet above the hot sand's surface.

Glorious Stereo Sound
Gracious Wood Cabinet

RCA VICTOR Solid State Stereo
with FM-AM and FM STEREO RADIO

- Six speakers: two 15" oval duo-cones, two 7" ovals, two 3½" tweeters
- Studiomatic 4-speed changer, Feather Action Tone Arm, diamond stylus
- Separate bass, treble, loudness and stereo balance controls
- Jack for optional stereo headset

OUR PRICE $409.95 W.T.
BUDGET PLAN AVAILABLE

THE MOST TRUSTED NAME IN ELECTRONICS

VISIT OUR BIG RECORD DEPARTMENT FOR A COMPLETE RECORD SELECTION.

OPEN DAILY FROM 8 TO 5:30

Sanford Electric Co.
118 Magnolia Ave. Downtown Sanford
PLENTY OF FREE PARKING

MARTIN L. TAYLOR, son of Mr. and Mrs. John D. Taylor, R. R. 2, receives his new rank insignia on his promotion to major from Brig. Gen. Glenn J. Collins (right) at the Medical Field Service School, Fort Sam Houston. Taylor was graduated in 1961 from Seminole High School and later from the University of Florida and the University of Illinois. (Army Photo)

UF Campaigns For $40,000

One-month drive for a $40,700 goal is scheduled to start with a mammoth kick-off on Oct. 1, Richard W. Keogh, chairman of the 1966 United Fund of Seminole County campaign has announced. The following organizations are participating:

American Social Health Association, Arthritis Foundation, Boy Scouts, Central Florida Sheltered Workshop, Children's Home Society of Florida, Girl Scouts, Good Samaritan Home, National Council on Crime and Delinquency, National Travelers Aid Association, Red Cross, Salvation Army, Seminole County Juvenile Council, Seminole County Mental Health Association, Seminole Eye Bank Association, United Florida Medical Research Association and the USO.

Keogh and Wendell Springfield, co-chairmen, in doing preliminary organizational work, are emphasizing two basic understandings:

1. This United Fund drive is essentially a countywide effort and is being organized so that every section of the county will have an opportunity to participate.

They are confident that not only will the set goal be realized by that date, but that the forward surge of activity in the county—most visually noticeable on the Sanford lakefront—will provide the greatly needed additional funds to give fiscal muscle to the 16 agencies which have been approved by the board of directors as 1966 participants.

President Lee P. Moore has announced that in addition to Co-Chairmen Keogh and Springfield, the following subchairmen have been designated:

West Seminole, Walter Hall; South Seminole, Frank Finch, and East Seminole, Robert Ward.

Working with Eugene Estridge III, Sanford commercial chairman are DeWitt Mathews, industry; Howard McNulty, commercial "A"; Wayne Albert, commercial "B"; Harry Echelberger, financial, and William Hemphill, auto dealers.

Under the direction of Sanford professional chairman and special gifts chairman Robert Shedden are James Lee, state; S. O. Dorminey, county, G. M. Harriett, city; Ernest Cowley, schools; G. Andrew Speer, attorneys; Mrs. Jennie Elam, doctors; Jack C. Morrison, dentists; Rev. B. H. Griffin, ministers; Reid Brodie Jr., hospital, and John B. Daniels Jr., Negro county chairman.

Airlines Strike Data Is Sought

WASHINGTON (AP) — The Civil Aeronautics Board is seeking factual data from the scheduled airlines to determine the effects of the recent airlines strike.

"We are concerned, of course, not only with the more or less immediate or short-term effect but with longer term effects as well," CAB Chairman Charles S. Murphy said in a letter to the presidents of the scheduled airlines.

The airlines belonging to a mutual aid agreement to assist each other during strikes were filing reports indicating payments to each other of millions of dollars during the July 9-Aug 19 strike.

Widow, 70, Joins The Peace Corps

GRANABY, Colo. (AP) —The 70-year-old widow of a prominent Colorado lawyer and the mother of two other lawyers is joining the Peace Corps.

She is Lucille Barnard, whose late husband was John B. Barnard Sr., long recognized as an expert in water law.

Mrs. Barnard will report for training at Columbia University in New York City Sept. 15. Then if she completes three months of training successfully she will be sent to Kenya, in East Africa, to teach mathematics for two years.

Barracks Meet

World War I Veterans Barracks 2898, of Alamonte Springs, and its Auxiliary Unit, will meet at 2 p.m. Sept. 22, at the Altamonte Community House. Plans will be discussed for the rummage sale to be held Oct. 7-8 at Super Valu Food Store on SR 436.

Post 183 Meet

Old Glory American Legion Post 183 of Altamonte Springs will resume regular meetings at 8 p.m. Monday at the Post Home on Prairie Lake. Plans will be made for a reception to be given in honor of the Post's Boys State and Girls State candidates.

Learn to FLY!
A REAL ACHIEVEMENT!
"ALWAYS ABOVE THE CROWD"

SPECIAL $5.00 INTRODUCTION FLIGHT
SPECIAL SOLO COURSE $89.00
NEW CESSNA TRAINER — $12.00 Per Hour
NEW AIR TAXI CERTIFICATE COVERS ENTIRE U.S. MOST CENTRAL FLORIDA POINTS CAN BE REACHED IN ONE HOUR OR LESS
ESSO AVIATION PRODUCTS
PIPER CHEROKEE "180" AVAILABLE FOR TRAINING OR AIR TAXI
Esso Flying Seminole Ranch
3 MILES EAST OF OVIEDO ON HIGHWAY 419 365-3201

Housewives Protesting Rising Food Prices

NEW YORK (AP) — While Washington keeps an eye on farmers and the November elections, housewives across the country are rising up over food prices. Some even are baking their own bread.

In Phoenix, Ariz., retail grocers report a drop in bread sales since two groups of women organized and pledged to do their own baking until the price of bread comes down.

Another group is forming in Huntington, W.Va., where Mrs. Jerry McDonald was inundated with telephone calls after she was quoted in a newspaper story about rising food prices.

The situation has reached a point where it is cheaper to eat roast beef than eggs or porgies — the poor man's fish.

Roast beef is 69 cents a pound this week at a major supermarket chain in the New York area. Large white eggs are 71 cents a dozen and porgies $1.15 a pound.

Eggs took another jump this week.

Butter also is up again — in some areas to the highest prices since 1960.

Beef prices are up on the West Coast. Loins are up 3 cents a pound in the Pacific Northwest and chucks are up 2 cents in Los Angeles.

In pork, Boston butts and spare ribs are sharply lower on the West Coast. They also are featured in the Midwest. Smoked hams are on the specials list for the Northeast.

Chicken and turkey are featured in many areas.

The first pumpkins are moving to market in the first sign fall and the shift from summer to the harvest season.

Early apples are being harvested in New York and Pennsylvania, grapes in the Finger Lakes region of New York, blackberries in Oregon and Washington, cranberries in Massachusetts, peanuts in Alabama, brussels sprouts in California, lima beans in Maryland Delaware and peaches in the Yakima Valley of Washington.

But there is less choice in the vegetable and fruit departments than usual at this time of the year. Bad weather has cut crops.

U. S. Gold Loss Is Charged To French Purchase

WASHINGTON (AP) — The Department of the Treasury says French purchases of U.S. gold have kept the United States from substantially increasing its gold supply in the first half of 1966.

A department spokesman said Wednesday the French purchases reached their highest level in more than a year during the second quarter of this year.

The total U.S. gold loss during the first half of 1966 was about $277 million, the spokesman said. The French purchase was $323.5 million — the highest since its $482-million purchase in the first quarter of 1965.

The Treasury said gold sales to France jumped to $220.7 million during the April-June quarter compared with the over-all U.S. gold loss of $208.6 million. French policy is to convert at least $34 million of its dollar reserves into gold monthly.

Students Riot, 7 Persons Hurt

BUENOS AIRES, Argentina (AP) — Several persons were injured Wednesday night as mounted police rode their horses into rioting students protesting the government's university policies.

A seven-story building was set ablaze, two automobiles burned in the two-hour battle between police and the thousands of students. Officials said several policemen and students were injured as the students hurled home-made fire bombs and stones, and helmeted police on foot and horseback used clubs and tear gas to disperse them.

The military government seized control of the country's nine state university's seven weeks ago, charging they were penetrated by Communists.

1x2
means 1 column by 2 inches. Too small for an ad to be noticed or effective? You're reading this one!

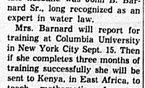

There's a lot to be in Sanford
If you've newly arrived, looking for the newest shows, the best places to eat, a week-end resort, or the right synagogue, places to shop or perhaps a house or apartment . . . read the
Sanford Herald
Welcome Wagon Guaranteed
Virginia Petroski P. O. Box 1214 Sanford
Fay Wallace 644-4255 S. Seminole
Mildred Haney 668-5631 Deltona
Sophie Haines 668-4402 DeBary

Scotty Sez:
HOME BUILDERS SUPPLY, Inc.
"Pay Cash And Save"
PAY CASH AND SAVE MONEY!
SR-436 ALTAMONTE SPRINGS | 63 WEST AMELIA AVE. ORLANDO

NEW! CARBORUNDUM DOOR MATS
The first really new idea in door mats: it really cleans. Stops dirty footprints right in their tracks. This special fibre mat helps scrub shoes clean, quickly and easily. Its open texture does not become clogged with mud and dirt.
2.49 18" x 30"

RED END RULES 1.89
Extra Durable. . . Stays accurate. . . rust-proof joints. Easy to Read.

SCOTTY STEPLADDER 5.83
6 Ft. Fully padded, "Non-Slip" steps. Back braced with proven steel truss.

Keeps tools & kitchen items in place
PERFORATED HARDBOARD
1/8"x4'x6' 1.71
1/8"x4'x8' 2.28

SAVE! ON Nationally Advertised NAME BRAND LIGHT BULBS
ONLY! 13¢ EACH
• 60, 75 & 100 WATT SIZES
• NO LIMIT •

250 FT. ROLL ELECTRICAL CABLE 13.75
14-3NM W/GR
12-2 NM W/GR 17.99
10-2 W/GR 27.49
12-2 UF W/GR 28.10

GLASS BATHTUB ENCLOSURES
Heavy anodized aluminum frame . . . Plain or Swan Design.
18.95 with two towel bars
Hard Vinyl Plastic Enclosures — same price.

AFCO BATH & KITCHEN TILE BOARD
Beautiful Colors with long lasting look of an enamine finish. 4'x8' — LOW, LOW Price
Regular Colors .. 7.68
Gold Fleck 8.00
Venetian 8.00
Salt and Pepper 8.00

33⅓ OFF REG. LIST PRICE
PAINT BRUSHES
100% Pure Bristle
1" ..... .49
2" ..... .98
3" 1.85
100% Pure Tynex Nylon
1" ..... .49
2" ..... .98
3" 1.75

MOBILE PAINTS B.L.P. SAVE 33⅓% Off Regular List Price
ON TOP QUALITY MOBILE PAINTS MADE FOR THE FLORIDA CLIMATE
• Unconditionally Guaranteed •
Treat Your Home With The Paint That Treats It Best
Ready Mixed for Masonry, Block and Wallboard $2.49 PER GAL
Fume & Mildew Resistant Outside White Oil Base $5.35 PER GAL
Modern ACRYLIC Outside Paint for Wood or Masonry Primerless $5.35 PER GAL

PURE GUM TURPENTINE
Mild and non-irritating. Best paint thinner.
Gal. 1.35
Quart .45
Pint .31

Zip-Kleen BRUSH CLEANER
Cleans hard or wet paint brushes.
Pint .. 57¢
Quart . 89¢

Laboratory Tested DOUGLAS FIR PLYWOOD

SIZE	INT.	EXT.
1/4"	2.47	2.74
3/8"	3.55	3.77
1/2"	4.59	5.02
5/8"	5.25	5.79
3/4"	5.91	6.72

Stocked in Big Labor Saving 4'x8' Sheets

ROOFING ACCESSORIES
GUARANTEED 5 YEARS
ASBESTOS ROOF COATING 1 gal. 79¢ 5 gal. 2.79
ASBESTOS ROOF CEMENT 2½ lbs. 33¢ 5 lbs. 49¢ 10 lbs. 79¢ 50 lbs. 2.98

Mahogany (Lauan) FLUSH DOORS
INTERIOR 1⅜"
1/6 x 6'8 ..... 3.75
2/0 x 6'8 ..... 4.10
2/6 x 6'8 ..... 4.70
2/8 x 6'8 ..... 5.10
3/0 x 6'8 ..... 5.35

SAVE $5.00 to $13.00 ON HIGH QUALITY SKIL TOOLS
5½" SKILSAW 24.95
Hardtooth combination blade. Over ½ hp motor. 3650 rpm. No binding lower guard
WE ALSO CARRY A FULL LINE OF HIGH QUALITY SKIL ACCESSORIES

GROTE Seamless MEDICINE CABINETS
Featuring Low, Low Prices
#SF 444 4.89
#277 6.79

• FREE CATALOG •
The above items are only a few of the many money-saving bargains available at Home Builders Supply. Send today for your free copy of our 64 page catalog and find out why we say you can "Pay Cash and Save Money."

for FREE 64 Page Illustrated Catalog Mail This Coupon Today! There Is No Obligation.
NAME _____
STREET _____
CITY _____
SEND TO: HOME BUILDERS SUPPLY SAM. H. P. O. BOX 939 WINTER HAVEN, FLORIDA

SR-436 ALTAMONTE SPRINGS 838-8311 | 63 WEST AMELIA AVE. ORLANDO — 241-3625
HOME BUILDERS SUPPLY, Inc.
SERVING FLORIDA SINCE 1925
STORES IN: ALTAMONTE SPRINGS · BRADENTON · COCOA · DADE CITY · EUSTIS · GAINESVILLE · JACKSONVILLE · LAKELAND · LEESBURG · ORLANDO · SARASOTA · ST. PETERSBURG
DELIVERY FOR A Small Charge In Our Own Trucks

'Chutist Caught By Airplane Rig

GEORGETOWN, Del. (AP) —An airplane flying at 120 miles an hour swooped over Sussex County Airport Tuesday and successfully caught parachutist Charles Alexander after a first try failed.

The plane, equipped with a hook apparatus, snagged the 27-year-old engineer's chute, demonstrating how planes may some day catch pilots, who bail out of disabled aircraft, to save them from falling into enemy hands.

FAT OVERWEIGHT
Available to you without a doctor's prescription, our product called Odrinex. You must lose ugly fat or your money back. Odrinex is a tiny tablet and easily swallowed. Get rid of excess fat and live longer. Odrinex costs $3.00 and is sold on this guarantee: If not satisfied for any reason, just return the package to your druggist and get your full money back. No questions asked. Odrinex is sold with this guarantee by:
McREYNOLDS DRUG STORE — SANFORD — MAIL ORDERS FILLED. — ADV.

It Pays To Use The Herald Want Ads

DOWNTOWN BUYS!

OFFERED EACH WEEK IN THE SANFORD HERALD

WATCH FOR THEM ON THESE PAGES EACH WEEK!

DOWNTOWN SANFORD

FAMILY SHOPPING D

3 Days of Savin

THURS., FRIDAY, SAT.

MOST DOWNTOWN STORES OPEN UNTIL 9:00 P.M.

An American classic . . . the soft slip-on by Life stride.

With skirts, slacks or knee-ticklers . . . you never go wrong with Life Stride's slip-on. The look . . . casual, nonchalant . . . and all-American.

SIZES: 5 TO 10
AAAA TO B WIDTHS

$8.99

RoJay

- ACCREDITED CHARGE ACCOUNTS WELCOMED
- OPEN FRIDAY NIGHTS

SALE SENSATION!

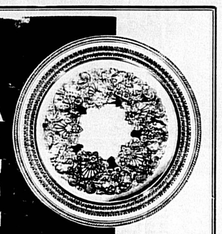

Quantities limited at this special sale price

in famous Wm ROGERS SILVERPLATE

A Product of The International Silver Company

Here's a wonderful opportunity you can't afford to miss . . . beautiful 12½" serving tray with classic border, delicate piercing and chased center.

ONLY $5.95

Kader Jewelers

"Something from the Jeweler is always something special."

112 S. Park Ave. 'Phone 322-2363

Cashmere Coats $110

Arista Fashions
100% Cashmere
Cream - Beige
Coffee - Green

Mary / Esthers
200 N. PARK AVE

Special Girls' DRESSES

Outstanding Values!
ONE RACK REDUCED
½ PRICE

For the Toddler & Kindergarten Set!

Buster Brown Cotton Knitwear

SHORTS SHIRTS SOX SKIRTS
IN MIX AND MATCH COLORS

Accredited charge accounts welcome

Manuel Jacobson DEPARTMENT STORE
Across from the Library

"Pin Money" DRESSES for Mother . . . for Daughter

A wonderful selection in a wide variety of neck and sleeve styles. Cottons and blends. Prints, checks, stripes, plaids, solids. Some from regular stock, values to $17.95.

YOUR CHOICE 7.99

Sizes: 5 to 15
10 to 20
14½ to 24½

USBOS UNITED STATE BANK SYSTEM MEMBER

ACCREDITED CHARGE ACCOUNTS

Hollywood SHOPS
110 E. FIRST STREET
DOWNTOWN SANFORD
OPEN 'TIL 9 P.M. FRI. NIGHTS

authentic hand sewn look up front TRUJUNS

Trujuns

$15.95

Trujuns . . . the real he-man look in casual shoes. Look for the arrowhead inside, your sign for a real hand sewn front outside. Trujuns . . . new casual leader.

Ivey's Shoe Store
208 E. FIRST DOWNTOWN SANFORD

Front End Special

Easier Cleaning

$5.19

Most U.S. Cars—(Five Parts)

GIRLS' DE

DRESSE

by Tedda Togs

$9.99 to $12.99

Girls' GOWNS-PAJAMAS
by Shirey and Tom-Girl
$2.99 to $6

Children's DRESSES
by Bow-Age
$5.99 to $8.99

FAMOUS BRANDS AT COWAN'S

LADIES' DEPARTMENT

Corduroy, Floral Prints, Denim with Belt
HIPSTERS
by H.I.S.
$6.99 to $9.99

Vanity Fair, Eastern Tales, Katz
GOWNS & PAJAMAS
$2.99 to $9

Solid Colors
STRETCH PANTS
by Aileen
$8

Matching Tops from $5.99
BLOUSES
by Van Heusen, Shapely, Vanopress, Permanent Press
$3.99 to $7.99

New, Fall
DRESSES
by Candy Jr., and Minx Mode
$12.99 to $24.99

HANDBAGS
by Fletchbilt
$2.99 to $7.99

COSTUME JEWELRY $1 and $2

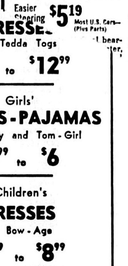

DAVIS Best by Test PAINTS

A great BIG lovable HOUSE PAINT SALE!

at great big lovable SAVINGS

SUN FAST FUME PROOF, MILDEW RESISTANT HOUSE PAINT

Over a half century of making paints for southern climates has led to the development of this paint of lasting beauty. Completely free of pigments which cash discolor from industrial fumes or marsh air . . . contains special ingredients to fight mildew. In white and colors.

REG. PRICE $9.50 SALE $5.99 GAL.

SATINTONE LATEX HOUSE PAINT & PRIMER

It goes on easily and dries as quickly as latex wall paint. The beautiful colors and brilliant white have amazing durability. The primer is latex, too, and mildew resistant. For any type exterior surface—new or repaint.

REG. PRICE $7.50 SALE $5.99 GAL.

PRIM EXTERIOR HOUSE PAINT

An economically priced, fume proof and mildew resistant, oil base house paint. Available in hundreds of custom colors at the price of white. Primer at the same price.

REG. PRICE $5.95 SALE $4.75 GAL.

SATINTONE LATEX MASONRY PAINT

If your house is block, brick, asbestos siding, cement, stucco, or any masonry material, this is the paint for you. It's latex easy to use and mildew resistant. Hundreds of custom colors and whitest of whites.

REG. PRICE $6.10 SALE $4.88 GAL.

by Button GREGORY LUMBER

520 Maple Ave.
PH. 322-0500

School and Dre

SLACKS
Sizes 6 to 20
$5 to $7

Corduroy — Sizes 6 to 18
PANTS
$3.99

REASONABLE PRICES AT COWAN'S

MEN'S DEPARTMENT

Blends of Wool-Silk and Orlon-Wool
SUITS
by Sewell and H.I.S.
Sizes 35 to 48
$45 to $65

Dress and Sport
SHIRTS
By Van Heusen, Shapely, H.I.S., Vanopress, Permanent Press.
SEE OUR LARGE SELECTION!
$5 to $7

PAJAMAS
by Van Heusen
$4.25 to $6

YES! We have all the trimmings.

BELTS . . . by Paris . . . . . $2.50 to $6
SOX by Jerks and Hanes . . . $1 to $1.50
UNDERWEAR . . . by "Fruit of the Loom" Shorts, Briefs, T-Shirts, Athletic Shirts
HANDKERCHIEFS . . . . Fine selection
WALLETS . . . . . A wide variety

FALL NEWS IN SHOES FOR MEN, WOMEN & CHILDREN

Ladies'
New fall styles by Vogue, Datebook, P.F.
FLATS and HEELS . . . . $4.99 to $10.99
TENNIS SHOES . . . . . $2.99 to $5.99

Boys' and Girls'
By Jumping Jack, Storybook and Cordo
Penny Moc Loafers
$5.99 to $8.99

MEN'S SHOES . . . by Thom McAn and Bob Smart . . $9 to $17

"Family Fashions and Footwear"

Cowan's

Open Fridays Until 9 P.M.

212 E. FIRST ST. Downtown Sanford

ITEMS YOU NEED!

PRICES YOU CAN AFFORD!

NEVER AGAIN!

A BEDROOM BUY LIKE THIS

"BAKED ON" PLASTIC FINISH

BEDROOM, DRESSER MIR & CHEST $98.00 EASY TERMS

ALL FOR ONLY $98

BUY THIS LOVELY 3-PIECE BEDROOM SUITE NOW

Bookcase Bed
•
Double Dresser
•
Chest

Choice of Walnut or Sea Mist Finish

MATHER OF SANFORD FURNITURE

203—209 East First Street Phone 322-0983

Gibson frost-clear REFRIGERATOR"

FROST CLEAR HERE

only $289.95 W.T.

model 66-774

Refrigerator-Freezer

YOU CAN DEPEND ON GIBSON!

NEMA

OPEN FRIDAYS 'TIL 9 P.M.

MOONEY APPLIANCE
CORNER 3rd. & PALMETTO
PHONE 323-0697

FAMILY DRUG BUYS

100 Tablets, Reg. $1.33 ANACIN 88c (LIMIT: 1)	14-Oz., Reg. $1.09 LISTERINE 67c (LIMIT: 1)
8-Oz., Reg 98c Pepto-Bismol 59c (LIMIT: 1)	10 Rolls Toilet TISSUE 64c
Reg. $4.99 IRONING BOARD $3.89	Reg. $8.99 VAPORIZER HUMIDIFIER $3.99

"THE PRESCRIPTION OUR PRIMARY CONCERN"

TOUCHTON'S REXALL DRUG

LOCALLY OWNED AND OPERATED BY GLENN McCALL AND "ERNIE" MILLS

COR. 1st & MAGNOLIA PHONE 322-2482
DOWNTOWN SANFORD

Don't wait to inherit Spode

Spode Jewel Embossed Imperial

Spode Indian Tree

Spode 5-Piece PLACE SETTING Priced from $7

GIFTS Sweeney's OFFICE SUPPLIES

114 Magnolia Ave. DOWNTOWN SANFORD

Men's and Boys' SPORT SHIRTS and SLACKS

Drastically Reduced for Final Clearance

Save now on this wonderful selection. Choice of fabrics and colors in all sizes.

Shop all departments for wonderful savings

Perkins Correct Men's Wear

Open Fridays 'Til 9

204 E. FIRST. DOWNTOWN SANFORD

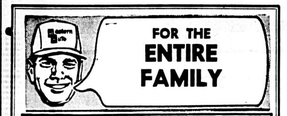

FOR THE ENTIRE FAMILY

TRUETONE TV SPECTACULAR

25" TRUETONE COLOR

Early American, Maple!

25"* Movie-Squared Screen With Genuine Wood Veneer Cabinet! Your Choice of 3 Styles!

*Measured diagonally.

Reg. 650.00

539.88

MORE COLOR PROGRAMS This Season Than Ever Before! See Them On TRUETONE!

Danish Modern, Walnut!

Italian Provincial, Mahogany.

- Tri-centric memory tuner!
- 25,000-volt quick and clear chassis!
- Automatic color purifier!
- All 82-channels! 2DC1847,82,3783

No Money Down • No Trade-In Needed
Free Delivery In Trade Area • Nationwide Service

WESTERN AUTO ASSOCIATE STORE

301 W. First Sanford, Florida

CHECK THE SANFORD HERALD EACH THURSDAY FOR DOWNTOWN BARGAINS!

RENT AN ELECTRIC CARPET SHAMPOOER

ONLY $1 PER DAY

Rent the new Blue Lustre Electric Carpet Shampooer for only $1 per day with the purchase of famous Blue Lustre Shampoo. Get professional carpet cleaning results quicker, easier.

Carroll's FURNITURE

116 W. FIRST ST. 322-5181
PLENTY OF FREE PARKING

Are Giants Fading? Happened To Perry?

ER, who reached the charmed circle on Aug. 20, failed for the sixth straight time to record his 21st Wednesday when he was outdueled by Jim Bunning as Philadelphia blanked the Giants 2-0.

It was a costly defeat for San Francisco. With first-place Los Angeles and runner-up Pittsburgh both idle, the defeat dropped the Giants a full three games off the Dodgers' pace and left them two behind the Pirates.

Richie Allen was the man who did the offensive job for the Phillies. He was at bat with two outs in the first inning when Callison was thrown out. Then Allen, leading off the second, lofted Perry's second pitch over the right-field fence for his 38th home run of the season.

Bunning, 17-11, took over after that. The veteran right-hander, who was beating the Giants for the fourth time this season, struck out eight, walked only two and scattered five singles.

He got some breathing room in the ninth when Frank Johnson, a Giant rookie, let Callison's drive get past him for a triple and Allen drove the run home with a sacrifice fly.

The two runs batted in gave Allen 106 for the season, third best in the majors.

In the only other National League games played Wednesday, streaking Atlanta topped the Chicago Cubs 3-1 and St. Louis downed Cincinnati 6-2.

In the American League, Kansas City shut out Cleveland 3-0, Chicago shaded Chicago 2-1 and Minnesota 3-2. Baltimore and New York were rained out.

smallest crowd in the majors this year.

Tim McCarver walloped two home runs and Curt Flood and Lou Brock added one apiece as the Cardinals ripped the Reds. Ray Washburn got the victory with a six-hitter.

The Stars

By THE ASSOCIATED PRESS

PITCHING—Jim Bunning, Phillies, allowed only five hits and struck out eight beating the Giants for the fourth time this season, 2-0.

BATTING—Tim McCarver, Cardinals, whacked two home runs leading St. Louis to a 6-2 victory over Cincinnati.

It Pays To Use The Herald Want Ads

DOWNTOWN BUYS!

OFFERED EACH WEEK IN THE SANFORD HERALD

WATCH FOR THEM ON THESE PAGES EACH WEEK!

An American classic . . . the soft slip-on by Life stride.

With skirts, slacks or knee-tickers . . . you ... with Life Stride. The look ... and ...

Cut- and a ... with trophy

JAYVEE COACH . . .Ralph Stumpf

SPECIALS ON 100 BRANDS EVERY DAY

FARRELL'S ARCADE PACKAGE STORE

OPEN DAILY — 9 A.M. - 6:15 P.M.

310 E. FIRST SANFORD

WE GIVE TOP VALUE STAMPS

USED TIRE CLEARANCE

WE HAVE 100 - 150 GOOD USED TIRES

NEARLY ALL SIZES

YOUR CHOICE $5.00 EACH

ALL TIRES MOUNTED FREE

FRI. 8-7 P.M. SAT. 8-6

COME EARLY FOR BEST SELECTION

Firestone

First and French Ave. Sanford Florida 322-0244

Open Daily 'Til 6 P.M., Friday 'Til 7

BRACKEN

GANAS

LONG

Lyman Nears Grid Opener

'I'm Not Pleased'--Copeland

The Lyman Greyhounds played an intra-squad game in preparation for their opener against Wildwood and head coach Dick Copeland "wasn't pleased at all."

"We were sluggish and didn't have the pep nor the fire which we'll need to beat Wildwood," said Copeland. "As far as I can see, there were no bright spots to report.

"We're going to have to play a completely different type of ball game just to keep up with Wildwood," he added.

Copeland went to watch the Wildcats play at Wildwood last week and he left being very much impressed with the defending O.B.C. champs.

"I thought Wildwood was completely typical of its tradition. They looked tough and they were hitting hard. They also have a great deal of speed."

The Wildwood line isn't very big but according to Copeland, "It's quick and capable of getting the job done."

The Lyman Greyhounds are anticipating a very tough season opener on Friday night.

The Lyman Junior Varsity will travel to Winter Garden on Thursday for its season opener with the Lakeview Red Devils.

Lyman JV Coach Jim Farley and assistant Tom Joyce have a predominantly sophomore squad of 23 boys. According to Farley, the Baby Hounds will not have a great deal of depth, but they do boast a number of hard working and capable performers.

Lyman's starting line-up will include QB Mark Dowell; FB Bobby Richardson; HB Robert Coleman and either Brandon Heath or Ray Ayala; Ends—Mark Meyers and either Bob Glaze or John Callis; Tackles—Robert Brown and Wayne Richardson.

Farley also expects linemen Tim Murray and Jimmy Dempsey to see a lot of action on both offense and defense.

Panthers Get Set For Charleston Eleven

Orlando Panthers' Coach Perry Moss is proud of his new professional coaching record of 19 straight victories, but is more concerned now with his next foe—defending Continental Football League champion Charleston.

"It's nice to have," says Moss of the new mark which betters by one the 18th straight racked up by George Halas with the 1933-1934 Chicago Bears, "but," he quickly added, "you're only as good as your next game."

Moss then began talking about the Charleston team, whose personnel he knows about as well as he knows his own Panthers. It was as head coach of the Rockets that Moss started his fabulous string, guiding the West Virginia team to 15 straight wins and the CFL title in 1965.

The Rockets, under Coach Ken Carpenter this year, so far have won three of four games with their only loss coming to Philadelphia, 41-35 in overtime, after leading 35-14 going into the final quarter.

Last week Charleston defeated Richmond, 21-10. The Rockets' earlier two wins were over Brooklyn, 42-23, and Wheeling, 30-17.

Meanwhile the Panthers have won four straight, racking up 170 points (42.5 points per game) to their foes' 51 (12.7) and are the only undefeated team in the CFL, holding a one game edge over Charleston in the Western Division.

"The blocking by the guards was very effective," said Moss after viewing the films Monday morning. "In fact the whole offensive line did a good job."

Because of the blocking of guards Tony Manzonelli and Sam Works, the Panthers' running backs Pat Batten and Bill Tobin had quite a night against the Ironmen. Batten picked up 87 yards in just four attempts, while Tobin was gaining the same amount in eight attempts, and both only played in the first half, letting understudies Charlie Leigh and Dave Hoppmann take over after intermission.

PAT BATTEN

Gators Take It Easy—Now

GAINESVILLE (AP) — The Florida Gators can take it easy, relatively speaking, now until they collide with Northwestern Saturday afternoon on Florida Field.

After Wednesday's brisk practice, coach Ray Graves said "we have to ease up now. We probably overworked the team and need to give the boys a rest."

Graves said it was impossible to say how his team will do in its opening game. "We'll just have to wait till Saturday to see what they will do," he said.

Boosters Set Titusville Motorcade

The president of the Seminole Boosters Club, Burl Hollingsworth, announced a special Seminole Motorcade for tomorrow's opener between Seminole High School and Titusville at Titusville.

It will be headed by the cheerleaders from Seminole High and will leave from the high school parking lot promptly at 6:30 p.m.

Hollingsworth pointed out that by having the sheriff's escort for this event, it will be less time consuming than driving alone and you'll be led directly to the playing field.

Playoff Results

By THE ASSOCIATED PRESS

International League

Final

Toronto 7, Richmond 6, Toronto leads best-of-7 series 3-0.

Defend Title

LOS ANGELES (AP) — Matchmaker Mickey Davies of the Olympic Boxing Club said Wednesday he has offered world junior lightweight champion Flash Elorde of Manila a $25,000 guarantee to defend his title against Raul Rojas of San Pedro, Calif.

Heads Delegation

MEXICO CITY (AP) — Olympic swimming star Don Schollander will head a delegation of 11 American swimmers to the second international Little Olympics to be held in Mexico City next month.

Don't Count FSU Out Peterson Says

TALLAHASSEE (AP)— Coach Bill Peterson, sounding pleased, says his Florida State Seminole footballers shouldn't be counted out of contention this season.

He came short of predicting a winning season at a luncheon Wednesday, however. Next to the ballyhoo coming off the University of Florida and University of Miami training fields, said Peterson:

"The best I could say would make no sound like a cricket in a windstorm."

Peterson announced he has named linebacker Wayne Giardino and center John Stephens to captain the Seminoles' Saturday night opening game against Houston.

Mike McGuire and Kelly Ogden will alternate at fullback.

Mike Long and Mason Wharton will be at the defensive ends; Defensive tackles will be Stan Hemphill and Duane LaFollette; The middle guard is Gordon Meyer; Linebackers are Mike McGuire and Jay Stokes; Kelly Ogden and Al Peeples will play corner back; Buddy Stumpf and Mark Caolo will be at safety.

Quarterback Bobby Lundquist, halfback Bill Tisby and end Henry June are also expected to see plenty of action. Co-captains for the game will be quarterback Buddy Stumpf and tackle Jay Stokes.

A Long Trip For Hurricanes

MIAMI (AP)— The University of Miami Hurricanes will work out in shorts today and Friday before leaving for Boulder and their opener with the University of Colorado Saturday afternoon.

Coach Charlie Tate said he plans to take 28 offensive players, 24 defensive men and two kicking specialists. However, one of the travelers will not play —senior end Bill Schirmer has a fractured hand.

Tate said he doesn't plan to practice after arriving in Boulder. The team will leave Miami by plane Friday afternoon and go on to Boulder from Denver.

NOW! FREE 1-YEAR SERVICE ON G-E COLOR TV!

This new General Electric Porta-Color warranty covers BOTH PARTS AND LABOR on carry-in service from time of purchase at no extra charge.

GE portable Color Quality Television

NOW! ONLY $269

NO MONEY DOWN! EASY TERMS!

THE VALUE LEADER...FROM THE WORLD'S LEADER IN PORTABLE COLOR TELEVISION

- Only 25 Pounds Light—So light, even a child can carry it!
- No Outside Antenna Needed—If your present set doesn't need one!
- E-Z Magic Memory Tuning—New simplified, foolproof tuning!
- True Portability— Retractable handle...Sturdy, built for travel!
- Lighted color control for easier tuning.
- UHF/VHF All Channel reception
- Automatic fine tuning.
- Earphone and earphone jack for private listening.

SEE THE WORLD SERIES IN COLOR!

SANFORD ELECTRIC CO.

VISIT OUR COMPLETE RECORD DEPARTMENT

118 MAGNOLIA AVE. FREE PARKING DOWNTOWN SANFORD

SOS

Spolski on Sports

JOHN SPOLSKI
Sports Editor

Once upon a time, there was a single purpose and sport on your mind by the name of bowling. But, then along came an S.O.S. — Spolski on Sports.

And following those letters, came MASSCONFUSION!

Start sorting. Johnny-boy. Big D. . . . .Unitas. . . . .Andriattl. . . . .Palmer. . . . .Mays . . . . .Ryun. . . . .Robertson . . . . .Metts. . . . .and Copeland and Lofton and Holt.

Not to mention 'bezbull', football, hockey, tennis, track, basketball, golf, fishing and hunting, boxing, racing, and oh, yes, bowling.

I have a feeling that this phone will be jangling cause I haven't mentioned your favorite sport or athlete.

Just be a little patient and tolerant ole sport and we'll even get around to covering the amazing new fishing bait invented in the comics by Major Amos Barnaby Hoople.

HUNTING AROUND THE CORNER

In September, the Florida sun still shines with enough force to discourage many midday fishermen. It's also the hurricane season and many eyes are alert to stormy signals.

On the pleasant side, September is the beginning of Indian Summer and the herald of the annual hunting season.

Bow hunters officially started the 1966-67 hunting season on Sept. 3-4 and 10-11 at the Avon Park Wildlife Management Area in Polk and Highland counties.

Close on the heels of the archers, the season for marsh hens and gallinules opens statewide at sunrise on Saturday, September 17.

The month of September is also the time to pursue Florida's black bear and many hunters will join one of the 28 managed bear hunts starting on Monday, Sept. 19.

And then on October 1st, we have the start of dove hunting. (Johnny, getcha gun, getcha gun!)

MATHEWS NIGHT

Tuesday, Sept. 27 has been set aside for Eddie Mathews — Appreciation Night at Atlanta Stadium. The Braves will be playing the San Francisco Giants that night and Mathews will be honored prior to the contest.

We're happy to see recognition offered to this popular third baseman who holds seven major league records, one of which is for most home runs, third baseman, .472.

* * *

SPORTS SIFTINGS. . .Went out to watch the Seminoles practice and was 'shocked' at the size of some of these kids. Either my memory is getting fuzzy with old age or else our 'moms' didn't feed us as well in the good old days. But I swear I don't remember any of my class-mates being that darn big. And we were from the coal mines of Pennsylvania, too.

Anyhow, if enthusiasm and determination were the only criteria for pre-season selections, then the Seminoles would be a shoo-in.

However, as principal Andrew Bracken and I watched the scrimmage from the sidelines, he cautioned me with, 'Remember, we have a number of raw recruits who will need polishing, John.'

When you're going against schools with twice the enrollment of Seminole's, it's logical to assume that the talent potential would be that much greater, also for teams like Colonial and Edgewater.

Buddy Stumpf impresses with his left-handed bullet-like passing and the glue fingers of his receivers. . . .Mike Long, who's speedy, too and Greg Ganas; and Fred Weber at half who snagged his share of receptions.

If the line can spring sprinter Bill Trisby, he'll be awfully tough for the secondary to bring down. . . . .If Frank Wigham gets the green light to resume play, now that's he out of the cast. . . . .If another bolt of lightning, the injured Kenny Martin gets ready to play in a hurry. . . . .sure, it's loaded with question marks.

But, one thing is certain this year. It's going to be a fast moving and clicking 11 representing Seminole High School which could go all the way with a couple of breaks along the way.

TALK ABOUT CASEY STENGEL

Ole Casey "moidere" the King's English with Minnesota's right-handed hurler Dave Boswell coming-in a close second.

Boswell has a penchant for using multisyllable words. The fact that he seldom uses the correct big words bothers him not at all.

Once he was asked if he were ambidexterous.

"Yeah," he answered, "I've always been a hard worker."

To the delight of the rest of the Twins, Boswell spices his locker room wit with bird call imitations. If he can't make it in baseball, he says, he might try Ted Mack's Amateur Hour.

Sports News In Brief

HOUSTON (AP) — Heavyweight champion Cassius Clay and Cleveland Williams of Houston were to sign formal contracts today for their title fight in the Astrodome in November.

Promoters already are saying the bout could break the indoor record for a title fight and the all-time money mark.

* * *

NEW YORK (AP) — A committeeman for the U. S. Lawn Tennis Association charged today that the American Davis Cup team is being subsidized as an experiment toward getting rid of amateur tennis.

"The world is watching," said Joseph P. McLaren of Kansas City, a member of the USLTA's nominating committee. "A fantastic sum — nobody knows exactly how much — is being spent on the Davis Cup team.

* * *

CINCINNATI, Ohio (AP) — Oscar Robertson and Happy Hairston failed to show up for the opening of the Cincinnati Royals fall training Wednesday and were officially classified as holdouts.

* * *

COLUMBIA, Mo. (AP)—The Missouri football team, which opens the season against Minnesota here Saturday, could become the spoiler in the Big Eight race. Missouri's first 22 will make things tough for any team.

Behind the first 22, however, the ranks are mighty thin and green, in places. Dan Devine's club is more vulnerable in case of injuries than top-ranked Nebraska and No. 2-rated Colorado in the Big Eight.

Check the PLY Before You Buy!

WE BELIEVE SAFETY REQUIRES A MINIMUM 4 PLY CONSTRUCTION AT TODAY'S TURNPIKE SPEEDS.

DUNLOP TIRES ARE CERTIFIED SAFE AT 190 MPH!

THEY COST NO MORE!

WE'LL MEET ANY ADVERTISED PRICE IF THE TIRE ADVERTISED IS FIRST LINE 4-PLY!

MORSE'S TIRES

NO CARRYING CHARGES

WHEEL ALIGNMENT — FRONT END REPAIRS

WHEEL BALANCING — BATTERIES

405 W. FIRST ST. 322-0681 — 17-92 AT ONORA RD. 322-1632

Are Giants Fading?

What Happened To Perry?

By THE ASSOCIATED PRESS

Gaylord Perry, the first pitcher to join this year's 20-victory club, must have forgotten to pay his dues.

The San Francisco right-hander, who reached the charmed circle on Aug. 20, failed for the sixth straight time to record his 21st Wednesday when he was outdueled by Jim Bunning as Philadelphia blanked the Giants 2-0.

It was a costly defeat for San Francisco. With first-place Los Angeles and runner-up Pittsburgh both idle, the defeat dropped the Giants a full three games off the Dodgers' pace and left them two behind the Pirates.

Richie Allen was the man who did the offensive job for the Phillies. He was at bat with two out in the first inning when Johnny Callison was thrown out stealing. Then Allen, leading off in the second, walloped Perry's second pitch over the right-field fence for his 38th home run of the season.

Bunning, 17-11, took over after that. The veteran right-hander, who was beating the Giants for the fourth time this season, struck out eight, walked only two and scattered five singles.

He got some breathing room in the ninth when Frank Johnson, a Giant rookie, let Callison's drive get past him for a triple and Allen drove the run home with a sacrifice fly.

The two runs batted in gave Allen 106 for the season, third best in the majors.

In the only other National League games played Wednesday, streaking Atlanta topped the Chicago Cubs 3-1 and St. Louis downed Cincinnati 6-2.

In the American League, Kansas City shut out Cleveland 3-0, Boston shaded Chicago 2-1 and Detroit edged Minnesota 3-2. California at Baltimore and Washington at New York were postponed by rain.

Perry, 20-7, has lost five of the six games he has started since winning No. 20. He has given up 52 hits and 15 runs in 35 1-3 innings pitched over that span and his earned run average has jumped from 2.52 to 2.97.

The Braves won their eighth straight, scoring two runs on a one hit in the 10th inning to beat Dick Ellsworth. Felipe Alou and Ty Cline drove in the deciding runs. Alou on a sacrifice fly and Cline on a fielder's choice.

Only 961 fans paid to watch the game played in a light rain at Wrigley Field. It was the smallest crowd in the majors this year.

Tim McCarver walloped two home runs and Curt Flood and Lou Brock added one apiece as the Cardinals ripped the Reds. Ray Washburn got the victory with a six-hitter.

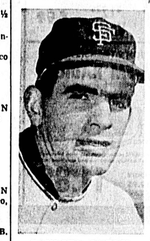

GAYLORD PERRY

The Stars

By THE ASSOCIATED PRESS

PITCHING—Jim Bunning, Phillies, allowed only five hits and struck out eight beating the Giants for the fourth time this season, 2-0.

BATTING—Tim McCarver, Cardinals, whacked two home runs leading St. Louis to a 6-2 victory over Cincinnati.

STANDINGS

NATIONAL LEAGUE

	W.	L.	Pct.	G.B.
Los Angeles	85	59	.590	—
Pittsburgh	84	61	.579	1½
San Fran.	83	63	.568	3
Philadel.	79	68	.537	7½
Atlanta	76	70	.521	10
St. Louis	76	70	.521	10
Cincinnati	71	74	.490	14½
Houston	63	85	.426	24
New York	60	86	.411	26
Chicago	52	93	.359	33½

Wednesday's Results

Atlanta 3, Chicago 1, 10 innings

Philadelphia 2, San Francisco 0

St. Louis 6, Cincinnati 2

Only games scheduled

Today's Games

Pittsburgh at Los Angeles, N

New York at San Francisco

Atlanta at Chicago

Only games scheduled

Friday's Games

St. Louis at Chicago, 2

Philadelphia at Houston, N

Cincinnati at Atlanta, N

Pittsburgh at Los Angeles, N

New York at San Francisco, N

AMERICAN LEAGUE

	W.	L.	Pct.	G.B.
Baltimore	89	55	.618	—
Detroit	81	65	.555	9
Minnesota	80	67	.544	10½
Chicago	76	72	.514	15
California	73	71	.507	16
Cleveland	73	75	.493	18
Kansas City	68	80	.459	23
New York	65	82	.442	25½
Boston	66	85	.437	26½
Washington	65	84	.436	26½

Wednesday's Results

Boston 2, Chicago 1

Detroit 3, Minnesota 2

Kansas City 3, Cleveland 0

California at Baltimore 2, rain

Washington at New York, rain

Today's Games

California at Baltimore, 2 twi-night

Minnesota at Detroit

Kansas City at Cleveland, N

Washington at New York, 2

Chicago at Boston

Friday's Games

Cleveland at Detroit, N

Kansas City at Washington, N

Chicago at Baltimore, N

Minnesota at New York, N

California at Boston, N

Casper, Nicklaus Top Choice In Portland Play

PORTLAND, Ore. (AP) — There's a tradition at the $50,000 Portland Open golf Tournament, which started today. Once you win it, you stand a good chance of winning again and again.

The top two money-winners on the pro tour this year are proof of that.

Bill Casper and Jack Nicklaus each have won three times in the tournament's seven-year history. The only other winner was George Knudson, in 1963. Nicklaus has won three of the last four Portland Opens.

Casper won the first three, before Nicklaus turned pro. And he is playing like he intends to start another string.

DAVIS Best in Test PAINTS

A great BIG lovable HOUSE PAINT SALE!

at great big lovable SAVINGS

SUN FAST FUME PROOF, MILDEW RESISTANT HOUSE PAINT

Over a half century of making paints for southern climates has led to the development of this paint of lasting beauty. Completely free of pigments which cat discolor from industrial fumes or marsh air . . . , contains special ingredients to fight mildew. In white and colors.

REG. PRICE $7.50 SALE $5.99 GAL.

SATINTONE LATEX HOUSE PAINT & PRIMER

It goes on easily and dries as quickly as latex wall paint. The beautiful colors and brilliant white have amazing durability. The primer is latex, too, and mildew resistant. For any type exterior surface—new or repaint.

REG. PRICE $7.50 SALE $5.99 GAL.

Front End Special

Easier Steering $5.19 Most U.S. Cars—(Plus Parts)

Repack front wheel bearings. Correct camber, caster, toe-in. Align front end. Add $2 for torsion bars.

GOODYEAR

555 W. FIRST ST.

PH. 322-2821

PRIM EXTERIOR HOUSE PAINT

An economically priced, fume proof and mildew resistant, oil base house paint. Available in hundreds of custom colors at the price of white. Primer at the same price.

REG. PRICE $5.95 SALE $4.75 GAL.

SATINTONE LATEX MASONRY PAINT

If your house is block, brick, asbestos siding, cement, stucco, or any masonry material, this is the paint for you. It's latex easy to use and mildew resistant. Hundreds of custom colors and whites.

REG. PRICE $6.10 SALE $4.88 GAL.

GREGORY LUMBER

520 Maple Ave.

PH. 322-0500

WE GIVE YOU MORE

WE DO NOT RUN JUST A FEW BAIT SPECIALS !!!

COMPARE THE 120 DEEPLY CUT SPECIALS LISTED BELOW!

BLACK & WHITE SCOTCH — Extra Fine Quality Imported Scotch — REG. 7.50 $5.98 CASE — LIMIT 3 CASES — $4.99 btl.

Bourbon de luxe — KENTUCKY BLEND BOOTH'S GIN High & Dry — JACQUIN'S VODKA — $3.95 CASE — 3 btls. $9

ABC — PRICES GOOD ALL WEEK

GUCKENHEIMER 86° BLEND CANADA DRY — 90° DRY GIN — ABC LIGHT OR DARK RUM — REG. $3.75 CASE — 2.99 btl.

Smirnoff VODKA BELLOWS PARTNERS CHOICE Blended Whiskey GLENMORE — REG. $4.99 — $4.88 CASE — 3 btls. $10

MATEUS ROSE IMP. PORTUGUESE RED WINE — 22.5 CASE $1.99 btl.

LIQUOR FOR LESS

IMPORTED SCOTCH DEWARS WHITE LABEL HEDGES & BUTLER — Duggans Dew 12 YEARS OLD — JOHNNIE WALKER RED LABEL — REG. 7.50 $5.99 btl.

JIM BEAM 4 YR. STR. KY. BOURBON — TOM SIMS 8 YR. STR. BT. BOURBON — REG. $3.75 $4.95 CASE — 3 btls. $11

Just North Casselberry LIMITED HIGHWAY 17-92 HALFWAY BETWEEN SANFORD & ORLANDO — Prices Guaranteed Thru Sept. 17

HEUBLEIN COCKTAILS "FULL STRENGTH" • MARTINI • MANHATTAN • DAIQUIRI • SURFSIDE — 12 FR. 5 lb. — $3.48 CASE — $2.79 btl.

IMPORTED SCOTCH INVER HOUSE — REG. 5.50 $3.79 btl.

HAIG & HAIG 5 Star Imp. Scotch SOUTHERN COMFORT 100 PROOF LUSCIOUS BOURBON TWELVE — REG. 7.50 $5.95 CASE — 4.99 btl.

MENTHE or CACAO — 3.99 VALUE — 2.79 5 lb. CASE

BENEDICTINE & BRANDY — D.O.M. LIQUEUR — $7.99 btl.

CHERRY KIJAFA — MADE WITH GARNA CHERRIES — 3.25 VAL. — 1.99 btl.

KENTUCKY TAVERN 8 YR. 86° STR. KY. BOURBON — Walker's DeLuxe 8 YR. STR. BOURBON — REG. $4.5 — 46½ CASE — $3.99 btl.

ABC COCKTAIL LOUNGE — OPENING TO CLOSING — ABC BRINGS LOWER BAR PRICES! — FULL ONE OUNCE BY AUTOMATIC POURER — 38¢

IMPORTED WINE — VALUES TO $7.50 — B & G • KAYSER • CRUSE — COCKBURN • ROTHSCHILD — JACQUINS • MAXIMS OF PARIS • VIN ROSE — MAUT SAUTERNE • MACON • BEAUJOLAIS — ROSE ANJOU • PORT • LIEBFRAUMILCH — GRAVES • CASALGARCIA, VOUVRAY — COTE DU RHONE • LAUBENHEIMER — MOSELBLUMCHEN • BLANC FUME 1959 VINT. — ZELLER SCHWARZERATZ — MIX 'EM UP — $1.99 btl. — 22.25 CASE

FULL QUARTS — THOMPSON 86 BLEND MILL FARM STR. BOURBON — DON Q LIGHT OR DARK RUM — REG. 5.65 — $4.77 CASE — 3.99 btl.

EARLY TIMES 4 YR STR. KY. BOURBON — FEDERAL RESERVE 10 YR 86 STR. KY. BOURBON — REG. 5.79 — 46.25 CASE — 3.99 btl.

12 YR IMPORTED SCOTCH CHIVAS REGAL — REG. $7.99 — $6.99 btl.

DRAFT BEER — POP-UP CANS 6 — 12 OZ. BOTTLES 99¢

SEAGRAM IMP. CANADIAN WHISKY CROWN ROYAL — REG. 8.50 — $6.99 btl.

1/2 GALLON SALE — GLENMORE STR. KY. BOURBON — HIGHLAND MIST IMPORTED SCOTCH — BOURBON DELUXE — REG. 7.50 — 8.99 btl.

1° SALE!! PANCHO VILLA — TEQUILA — 5.98 5th — 1 Free Bottle With Every Case — MARGARITA .01° — 1 FOR 1¢ BOTH FOR 1¢ — $5.99 — BUY ABC SAVE

YELLOWSTONE 4 YR. STR. KY. BRD. — FOUNDER'S CHOICE — 86 PROOF BLEND — YOUNGEST WHISKEY — 10 YEARS OLD — 44.95 CASE — 3 btls. $11

NOBODY BUT NOBODY SELLS WHISKEY FOR LESS THAN ABC

OLD HICKORY 6 YEAR STRAIGHT BOURBON — 41.88 CASE — 3 btls. $10

JACQUIN'S 5 STAR BRANDY — 4.99 btl. — FULL QUART — 1.85 VALUE — 99¢ btl.

MOGEN DAVID ROSE • CHERRY DRY RED DRY CONCORD PARTY PUNCH CREAM SAUTERNE DRY SAUTERNE — REG. 1.85 — 99¢ btl.

FULL GALLONS — ONLY THE BEST BRAND THE LAWS ALLOW — DINNER WINE — • BURGUNDY • VIN ROSE • CHIANTI • SAUTERNE — 2.99 FULL GALLON

NO INCREASE IN PRICE!! — BEER — BUY BY THE CASE — PREMIUM 3.19 — ABC BEER — ABC ALE — GOEBELS — SCHLITZ — RUPPERT

DESSERT WINE — 100% PURE CALIFORNIA ROSE PARK — • PORT • SHERRY • MUSCATEL • WHITE PORT — 3.99 FULL GALLON

LIEBFRAUMILCH — 2.99 GERMAN RHINE WINE — $1.19

LA ORANGE IMPORTED — 1.95 — 3.99 btl.

FRENCH 3 ★ COGNAC — 3.89 — 3.89 — 4.99

IMP. FRENCH BORDEAUX — LAT SAN, PAR, MARG — 99¢ btl.

THERE'S A REASON WHY ABC IS THE SOUTH'S LARGEST LIQUOR DEALER!!

NO LOWER PRICES IN TOWN

VERMOUTH SWEET or DRY — REG. 1.45—½ QT. — .89 — REG. 1.75—QT. — .88 — IMPORTED ITALIAN — REG. 3.00 — 1.99 — CHRISTIAN BROS. — REG. 1.45 2/3 QT. — 1.11 — CRIBARI — 77¢

DUBONNET APERITIF • BLONDE • RED • BLANC or ROUGE — WORLD FAMED APRIN COCKTAILS — REG. 4.00 — JUST CHILL AND SERVE! — 2.99 btl. — BUY ABC SAVE

WHY BEAT YOUR HEAD AGAINST TRAFFIC?

THERE'S AN ABC DISCOUNT LIQUOR STORE NEAR YOU

STEVEN P. Duffey, son of Mr. and Mrs. R. L. Duffey, 182 West Woodland Drive, has been selected for training as a supply specialist at Amarillo AFB, Tex. A 1966 graduate of Seminole High School, he has completed basic training as an airman at Lackland AFB, Tex.
(Air Force Photo)

'Spies In The Sky' Will Continue

TALLAHASSEE (AP) — The highway patrols "spies in the sky" continue to fly their traffic beats while the state attorney general's office ponders an opinion on the legality of using the planes to spot speeders.

Assistant Attorney General Ed Strickland said Tuesday, "I really expected the opinion to be out more than 10 days ago, but we are having trouble interpreting the statutes and court laws regarding the situation."

Strickland said he wrote an opinion but another assistant offered an amendment and it is being rewritten.

The patrol's three supercubs, used for patroling against traffic offenses, have been called illegal by Pinellas County Prosecutor Alan Williams. Williams recently refused to prosecute an offender spotted by the plane and ticketed by a ground officer.

Pending the opinion, Public Safety Director H. N. Kirkman said, the planes will keep flying their beats.

Truck Driver Killed In Crash

POMPANO BEACH (UPI) — The driver of a big tractor-trailer truck loaded with eggs was killed today when the truck ran off the Sunshine State Parkway just north of here and jack-knifed.

The driver of the truck was not immediately identified.

Turnpike police said that the driver apparently lost control of the big truck shortly before dawn and it hit a guard rail. The trailer flipped over and landed on the cab, crushing the driver to death.

Four big wreckers worked for almost three hours lifting the trailer off the cab before police discovered the body of the driver.

Senators Named To UN Group

WASHINGTON (AP) — President Johnson has named two senators — Republican Clifford P. Case of New Jersey and Democrat Frank Church of Idaho — to the U.S. delegation to the United Nations General Assembly.

Both are members of the Senate Foreign Relations Committee.

As usual, U.N. Ambassador Arthur J. Goldberg and Deputy Ambassador James M. Nabrit are on the delegation. The fifth member is William C. Foster, director of the Arms Control and Disarmament Agency.

Medal Of Honor Awarded Hero

WASHINGTON (AP) — A Viet Nam war hero who fought for hours despite two wounds until he was killed is the first Seabee to win the Medal of Honor.

President Johnson on Tuesday awarded the nation's highest honor for military heroism to the widow of Marvin Glen Shields from Port Townsend, Wash.

Shields was killed in a 14-hour battle June 10, 1965.

Hurricanes play a vital part in maintaining the heat balance between the tropics and polar regions.

We meet all other competitive prices, plus more — bring in the page from the local newspaper where the ad appeared

ECKERD DRUGS
AMERICA'S FAMILY DRUG STORES
These Low Prices Good Thru Saturday, Sept. 17
SANFORD PLAZA HWY. 17-92 AND ONORA ROAD
SEMINOLE PLAZA HWY. 17-92 AND SR 436

ACCURACY — IN AN EMERGENCY... If you need an emergency prescription, have your doctor call in and ask for Emergency Prescription Service. While our Prescription departments are very busy, we are never too busy to take care of your emergency needs. — QUALITY

Miss BRECK HAIR SPRAY 13 oz. EXACT DYE REG. 99¢ .... 53¢
BRECK SHAMPOO 4 OZ. CONCENTRATE REG. 98 DOT. REG. 1.00 LIMIT ONE .... 43¢
JERGEN'S LOTION FOR EXTRA DRY SKIN REG. 1.25 LIMIT ONE .... 78¢
TUSSY COLOGNE SMOOTH AND SCENT SOFT WHISPER REG. 3.50 LIMIT ONE .... 69¢

DORMEYER HAND MIXER
(Model HM 7) Easy to handle lightweight mixer for table range or counter top — 3 powerful speeds, modern handsome styling, pushbutton beater release — Fully Guaranteed!
$12.95 VALUE 6.99

PRESTO TEFLON STEAM IRON
Model IST Teflon Coated steam and dry iron for frictionless ironing even with spray starch—Steams longer without refilling—Steams all over (21 steam pores) from the largest sole plate. Low settings for dry ironing delicate synthetics and wash n' wear blends—fully Guaranteed!
LIST 15.95 9.88

ECKERD 24 Hour COLOR FILM PROCESSING
Now 24 hour processing on most color film as well as black and white. Bring in your film Today!

TOASTMASTER BROILER
Model 5231 fabulous "Broiler — Ovenette" with automatic thermostat, 2-position tray, removable rack and stay-cool handle — Perfect for everything from snacks to steaks — Makes oven-buttered toast in just seconds — Fully guaranteed!
LIST 23.50 15.88

RALEIGH 9 TRANSISTOR AM-FM RADIO
MODEL FM980
Model FM980 9 transistor AM/FM radio. Complete with telescopic antenna, 9 volt battery, earphone and earphone jack.
Compare at 19.95 11.88

MINI FAN WITH STAND
BATTERY POWERED-LITE WT.-EASY TO USE!
58¢ LIST 1.00

CITRONELLA CANDLE
Large size decorator glass patio candle — repels insects for bug-free patio and Bar-B-Que fun.
COMPARE AT 89¢ 48¢

ICE BUCKET
Genuine styrofoam bucket with lined cover—Keeps ice hours longer—Full 3½-qt. size
COMPARE AT 49¢ 14¢

15" x 20"... 100% OIL TANNED CHAMOIS SKIN
LIST 1.39 .... 86¢
• GUARANTEED WASHABLE & SOFT-PLIABLE • ABSORBENT • LINT FREE & DURABLE

PALMOLIVE RAPID SHAVE 6¼ Oz. - REG. OR MENTHOL LIST 79¢ LIMIT ONE 39¢
BRYLCREEM KING SIZE TUBE - LIMIT ONE LIST 1.09 67¢
PEPSODENT TOOTH PASTE KING SIZE TUBE LIST 79¢ LIMIT ONE 39¢
PHILLIPS MILK of MAGNESIA PKG. OF 30 TABLETS LIST 35¢ LIMIT ONE 22¢
WALDORF PAPER TOWELS 180 COUNT... REG. 29¢ WHILE THEY LAST - LIMIT ONE 19¢

IMMERSION HEATER
Instant heating element makes hot coffee, tea or soup in just seconds — ideal for travel, vacation, dormitory, etc.—Safe, portable, fast!
COMPARE AT 69¢ 36¢

10" Teflon FRY PAN
Full 10-in. Size Aluminum fry pan with non-stick Teflon Coating for fat-free, non-stick cooking and non-scour cleaning
COMPARE AT 1.98 1.29

UNBREAKABLE - POLY PLASTIC
B. B. Q. STEAK PLATTER or Sectional PLATE
• LATEST COLORS • DISHWASHER SAFE • FOR HOME - PATIO OR FOR PARTIES • GUARANTEED UNBREAKABLE!
COMPARE UP TO 59¢ 29¢
YOU ALWAYS SAVE AT ECKERD'S

BEAUTIFUL - INSULATED TUMBLERS
TAKE YOUR PICK OF 15 oz. ICED TEA - 10 oz. REG. OR 11 oz. DBL. OLD FASHIONED
YOUR CHOICE COMPARE AT 98¢ EA. 29¢

6-FT. FOLDING SARAN COT
Full 6-ft. size, folding cot perfect as extra bed, vacation, etc. Made of sturdy tubular Aluminum with Durable Saran Backrest — Lightweight for easy carrying — Folds for easy storage.
$10.95 VALUE 5.99

WATER CONTAINER
WATER BOY-VENTED 3 GALLON
SAVE AT ECKERD'S 1.66

HTH Swimming Pool SANITIZER
For swimming pool sanitation. Kills bacteria and algae. Prevents spread of fungus diseases.
3¾ POUNDS COMPARE AT 3.69 1.99
LOW LOW PRICE!

MEN'S 100% ORLON CARDIGAN SWEATERS
ATTRACTIVE COLOR COORDINATED THERMO-GLASSES - FOR OTHERS BUT OR COLD DRINKS
COMPARE AT 4.95 3.99
ZIPPER OR BUTTON FRONT - ASSORTED COLORS AND SIZES
IT'S SWEATER TIME!

POOR BOY KNIT SHIFT
RIBBED - DOUBLE KNIT SHIFT-100% COTTON - HAND WASHABLE - ASSORTED SIZES AND BEAUTIFUL COLORS - BE IN THE 'IN' CROWD!
COMPARE AT 4.99 3.88

Big E Special
LADY HELEN... 12" x 25 FT. ROLL Aluminum FOIL
COMPARE AT 29¢ 18¢
LIMIT ONE PLEASE

FERTILIZE "NOW" FOR THE WINTER!
GALLON 6-6-6 LIQUID FERTILIZER COMP. AT 1.49 88¢
ALL PURPOSE - 5 LB. PLANT FOOD COMP. AT 1.69¢ 48¢
5 LB. ROSE FOOD COMPARE AT 69¢ 48¢
5 LB. — KILLS ANTS AND INSECTS (LIMIT ONE) CHLORDANE DUST 39¢

ELECTRIC BLANKET
DUO-CONTROL
Full double bed size automatic electric blanket with dual fingertip controls for individual comfort — 100% Nylon binding — Attractive luxury colors — fully guaranteed.
COMPARE AT 12.95 8.99

COAST GUARD APPROVED DRILL COVER BOAT CUSHIONS
15" x 15" x 2" FILLED WITH KAPOK
LIST 3.49 2.99

SPORTSMANS PORTABLE KITCHEN
LIST 34.95 ONLY 26.88
• Made of 3/16" Cast Aluminum-cooking area 14¼" x 18⅝"—Hood depth 6⅝"
• Chrome plated grid-mounted on sturdy alum. tired carriage
• Guaranteed for 5 years

ROUND — LIST 8¢ EACH — LIMIT SIX FISH WORMS 6 for .19¢

VALUABLE COUPON — BOX OF 24 CEPACOL LOZENGES LIST 45¢ 24¢ (Limit 1 with coupon thru Sat., Sept. 17) ECKERD DRUGS
VALUABLE COUPON — SUPER STAINLESS STEEL GILLETTE PAK OF 15 BLADES DOUBLE EDGE LIST 1.98 99¢ (Limit 1 with coupon thru Sat., Sept. 17) ECKERD DRUGS
VALUABLE COUPON — LYDIA GREY - BATHROOM TISSUE 10 ROLL PAK REG. 88¢ 64¢ (Limit 1 with coupon thru Sat., Sept. 17) ECKERD DRUGS
VALUABLE COUPON — BATTERY BOOSTER CABLES FOR AUTO OR MARINE USE - 2 COMPLETE 8' CABLES - COMPARE AT 1.69 99¢ (Limit 1 with coupon thru Sat., Sept. 17) ECKERD DRUGS

The Power Of Home Rule

The possibility of a greater measure of home rule for Florida counties and municipalities is seen in a statement by House Speaker Ralph Turlington.

Recently in the Herald, Turlington announced that he intends to appoint a powerful committee of the 1967 Legislature to study ways of giving local government more flexibility and power.

According to our local legislators in Seminole, the committee's recommendations presumably would be included in the proposed new state constitution which is now in process of being drawn up for legislative and later voter consideration.

Among the proposals are that local bodies—city and county commissions, school boards and other agencies—be given authority to transfer various functions within the county. Thus, by mutual agreement, such bodies could merge their tax-assessing, tax collecting and various other functions.

The Herald feels that such mergers are presently impossible under Florida's antiquated constitution except where special permissive amendments have been adopted so as to authorize the mergers.

In addition to permitting the merger of duplicative offices and services, the proposed constitutional provisions might help to reduce the ever-increasing number of local bills that clutter the proceedings of every general session of the Legislature. Many of these bills would be unnecessary if a greater measure of home rule were available to the counties and municipalities.

Liners That Fly

The airplane appears to be doing to the ocean liner what it has already done to the long-distance passenger train.

As recently as 1957, the transatlantic passenger business was about equally divided between planes and ships. Then came the jets. Last year they handled 86 per cent of all transatlantic bookings.

Even stiffer competition is in store for the shipping lines. The emphasis in jets of the near future will be on providing more and more luxurious accommodations and amenities for their passengers.

Although the giant Boeing 747 will be able to carry nearly 500 passengers, the company is planning on an average of 360, which leaves a lot of room for innovations in interior design.

Under consideration are such ideas as compartmentalization, with a variety of decorative styles in the compartments, a small movie theater adjoining a library, a nursery, conference rooms. There could even be two staterooms housing four passengers each on an upper deck. A super first-class section would have swivel chairs replacing the conventional seating.

Lockheed is thinking of slicing its L-500-1 into three decks with partitions to eliminate the feeling of being in a huge tunnel. A forward-facing lounge on the lower deck would give passengers a bombardier's-eye view of the passing scene.

There are as yet no plans for such things as swimming pools, ballrooms, shuffleboard decks or guided tours of the engine room. But don't rule them out.

Thought For Today

But now that you have come to know God, or rather to be known by God, how can you turn back again to the weak and beggarly elemental spirits, whose slaves you want to be once more? —Galatians 4:9.

•

The test of our religion is whether it fits us to meet emergencies. A man has no more character than he can command in a time of crisis.—Ralph W. Sockman, American clergyman.

Bruce Biossat — Ray Cromley

Political Notebook

WASHINGTON (NEA). — Men privy to the inner intelligence of European Communist parties say these Red groups are now getting secret reports of a small clandestine antigovernment group of young scientists uncovered by the Soviet police.

This clandestine group was composed, it's reported, of 200 to 300 young people — mostly chemists, students of chemistry and other scientists.

Though Moscow has attempted to keep the affair secret, it is now known that this youth group had secretly published two issues of an unauthorized review. It was called "The Bell"—after the clandestine review distributed by the 19th-century Russian revolutionary Alexander Hertzen, despite the ban of the czarist police. About 1,000 copies of each edition reportedly were published.

The young people were charged with the criminal offense of "constituting a secret organization and operating a clandestine printing press."

It is known that at least 10 of the group have been sentenced by the People's Court of Leningrad. One science student was sentenced to seven years of "corrective" camp and "deprivation of liberty." Nine were sentenced for two- to five-year terms. Two of those known sentenced were girls.

The striking thing about this group is that they were strong Communists. The leaders were active members of Komsomol, the select Communist Youth Group.

The members of the organization said they were not opposed to the principles of communism. They were opposed to the way communism was being carried out in Russia. For one thing, they demanded more freedom of thought and speech.

The movement began in Leningrad. It gradually spread to Ivanovo; Voznesensk, a city with a long revolutionary tradition; Omsk; Novosibirsk and other important cities.

The thing that impressed some of the members of the West European Communist parties, apparently, was that the young scientists, when caught and tried, refused to disavow their ideas. Instead of recanting, some of the young people, at least, insisted that their cause was just.

Though this one incident of itself is perhaps of no great importance, the West European Communists see in this revolt of the young scientists the first signs of the development of a new leadership in the Soviet Union. These Communist observers think this is but one of many such revolts against the present concepts which will appear over the next several years—intellectual revolts which they anticipate will lead to changes within Russia.

The Soviet government apparently caught wind of the demonstration in advance and quashed it by filling Red Square with large numbers of security forces.

But the West European Communist observers noted the police and troops hadn't quashed the idea of a demonstration.

Herald Area Correspondents

Altamonte Springs
Mrs. Julia Burtos
838-1318
Bear Lake-Forest City
Mrs. Maryann Miles
838-3678
Casselberry
Mrs. Jane Casselberry
838-5046
Chuluota
Mrs. Liza Baker
365-5193
DeBary
Mrs. John Leone
668-4883
Deltona
Mrs. Mildred Haney
668-5631
Enterprise
Mrs. Ritchie Harris
668-5834
668-4604
Geneva
Mrs. Jos. E. Mathieux
349-5205
Lake Mary
Mrs. Frances Wester
322-6219
Lake Monroe
Mrs. H. L. Johnson
322-4722
Longwood
Mrs. Donna Estes
834-3317
North Orlando
Mrs. Marilyne Peterson
322-8661
Osteen
Mrs. Clarence Snyder
323-4541
Oviedo
Miss Ruth Davidson
365-3651

The Sanford Herald
Page 1A Sanford Herald Sept. 15, 1966

WALTER A. GIELOW, EDITOR AND PUBLISHER
FRANK VOLTOLINE, Circulation - General Manager
LARRY VENSISEL, Associate Editor
ROBERT ALEXANDER, Advertising Director
FRED VAN PELT, Managing Editor
NOY GREEN, Advertising Manager
DORIS WILLIAMS, Society Editor
JANIE SHOEMAKER, Business Manager
DOTTIE AUSTIN, City Editor
FRED WELLS, Mechanical Supt.
JUDY WELLS, County Editor
BILL VINCENT, Staff Photographer

Published daily except Saturday, Sunday and Christmas; published Saturday preceding Christmas.

SUBSCRIPTION RATES

Home Delivery		
35c Week		35c week
By Mail	SEMINOLE COUNTY	ALL OTHER MAIL
35c Week	$8.00 1 Year	$11.50 1 Year
	4.00 6 Months	6.75 6 Months
	2.50 3 Months	3.00 3 Months
	1.00 1 Month	1.00 1 Month

U. S. Postal Regulations provide that all mail subscriptions be paid in advance.

The Herald is a member of the Associated Press which is entitled exclusively to the use for republication of all the local news printed in this newspaper.

Entered as second class matter October 27, 1919 at the Post Office of Sanford, Florida, under the Act of Congress of March 3, 1891.

No part of any material, news or advertising of this edition of The Sanford Herald may be reproduced in any manner without written permission of the publisher of The Herald. Any individual or firm responsible for such reproduction will be considered as infringing on The Herald's copyright and will be held liable for damage under the law.

"Alas, Poor Yorick! I Knew Him—"

Dick West

The Lighter Side

WASHINGTON (UPI)—Vice Presidents of the United States are seldom long remembered after they leave office. Some are forgotten even before they leave office.

There was one veep, however, who achieved an enduring place in our garden of memories — Thomas R. Marshall of Indiana.

The name doesn't ring a bell, you say? Well, sire, in that case you are definitely a trivia quiz dropout.

For it was Marshall who, as Vice President during the Wilson Administration, uttered the immortal line "What this country needs is a good 5-cent cigar."

Fifty years have passed since that pearl dropped from his lips but it still stands as a model Vice Presidential contribution to the policies that guide this nation.

No Vice President in the ensuing half century has matched its lucidity, succinctness and all-round logic.

The way the system new operates, a Vice President couldn't make a statement like that without first clearing it with the White House.

This imposes severe restraints on men like our current Vice President, Herbert H. Humphrey. Or is it Hubert H. Humphrey?

Suppose that Humphrey, or Hempfree, were to advocate the 5-cent cigar as a national goal. He would find himself in conflict with President Johnson's own economic guideposts.

In order to bring himself in line with the administration, Humphrey would have to say "What this country needs is a good 3.2-cent cigar."

Despite such adverse conditions, however, there are still ways that a Vice President can immortalize himself. I don't want to make him feel bad, but Humphrey has just missed a golden opportunity.

For months, as you know, the nation has been in turmoil over whether gentlemen should offer plastic-tipped cigars to ladies. An important part of the controversy is the fragrance that clings to women after being wreathed in cigar smoke.

The General Cigar Co. recently achieved a scientific breakthrough that may go a long way toward mitigating the dispute. It discovered a way to add menthol to cigars to give them a more lady-like aroma.

I know not to what greater glories Humphrey may eventually ascend, but he has lost forever his chance to become the U. S. Vice President who said: "What this country needs is a mentholated cigar."

Hangover Cure

By EDDY GILMORE

LONDON (AP) — "This is," said the man behind the drugstore counter, "the first hangover cure we've ever offered the public."

He held up a small plastic tube of pills and smiled.

"Does it work?"

"We would hardly be selling it, sir, if we didn't believe in it."

His drugstore — called a chemist's shop in Britain — was one of a chain, a big chain with a long and respected reputation. In a voice softened by years of discreet inquiry into the aches and pains of men, women and children, he asked ever so gently:

"Are you, sir, as they say, hanged over?"

"Let us say that I was chewed a bit by Old Rover last night."

"Beg pardon?" He looked puzzled.

"Yes, I'm not feeling very well, but we say hung over, not hanged over."

"Really, sir?" he chuckled. "Comes to the same thing though, what?"

"What what?"

"Hanged over and hung over," he answered, and then down to business.

"The pills are three and six" — three shillings six pence or 49 cents, for four.

On the side of the little tube, in black letters, the makers say the pellets are for hangovers.

Orange in color, the pills are about the size of an average sized man's little fingernail.

Back home this consumer consumed not one but two, and waited.

In about 15 minutes the end of the world seemed less imminent, the little man with the hammer stopped his violent pounding inside the skull, the brown furry taste in the mouth tasted less brown and furry and the cat moving across the carpet ceased stomping.

Britain's newly advertised hangover cure is the brain child of Howard L. Rice. He says he has clinically tested it on 1,000 men and women all suffering from hangovers.

The Dunlop Committee on Safety of Drugs, a standing committee, tested it for any possible side effects. The committee reported it found none, and passed the pills for sale and consumption.

Said Rice: "It is a simple fact that something gets lost when you drink. So, what we've tried to do is to replace what has been lost."

He said the lost things are vitamins in the B group.

"We've put them in the pills," said Rice.

A plan now being tested at the University of Florida's J. Hillis Miller Health Center involves a computer system which calculates raw food needs, selects from some 125 menu combinations the best nutritional balance at the lowest possible cost for an assortment of patient needs and preferences and even includes step-by-step instruction to the cooks. The pilot program is under way in the Health Center's Shand's Teaching Hospital.

Dr. Crane's

Worry Clinic

Helen is a very unusual girl. In fact, statistically, she is one in 100,000 as per my experiences in speaking before high school assemblies the past 30 years. For children seldom write, even to thank their own grandmothers for birthday or Christmas gifts, unless Mamma forces them to do so!

CASE A-528: Helen E., aged 15, is an unusual girl.

Rarely do I use a letter from readers, since the cases in this daily column are patients of mine.

But Helen is an exception.

When I was in Beaver Falls, Pennsylvania, for a full day of lectures, I had the pleasure of speaking before the Junior High School.

Over the years I have addressed over 1,000,000 high schoolers in such convocations.

They have always been most receptive and invariably give loud applause and often standing ovations at the end of my speech.

For I tell them how to win friends and carry on interesting conversation.

I explain the folly of being a silly sheep, meekly being stampeded into smoking or using liquor merely because of the highpressure TV advertising.

And I generally conclude my 50-minute address with my 5-minute "Logical Proof of God."

After my talk is over, many of the students will come up to shake hands and compliment me.

Do you readers think boys are more likely to do this or are girls more frequent in their spoken appreciation? Make your guess.

Well, the coeds outnumber the boys probably 4 to 1 in voicing their compliments, and I think this is probably true for other speakers.

But when I got back to Chicago, I received this letter from Helen:

"Dear Dr. Crane," she began, "I'm a 9th grade student at the Beaver Falls Junior High School.

"And I'm writing to tell you that your speech was very good.

"I admired it very much and thought it was very interesting.

"I know a lot of boys who smoke and a lot of girls who flip over them.

"But I don't, for why should I?

"I believe they are just trying to act older than they really are but I think they're immature."

Of the 1,000,000 high schoolers who seem to have relished my addresses before their convocations, how many letters do you suppose they have sent to me to express their written enjoyment?

Well, I am quoting from memory but I doubt if I have received 10 such letters in 30 years from the 1,000,000 in my high school audiences.

For young people just don't write letters! Even to thank their grandmother for Christmas gifts!

And grown men, after marriage, seldom will write to their own mother, but expect their wife to serve as their secretary!

Sometimes I have heard editors argue that a child comic was not popular because when it was left out of the paper, the children didn't flood the newspaper with complaints.

Instead, that is the normal reaction!

When complaints come in because a comic is omitted, that means it is NOT a child comic but one slanted to "mamma" or other elders.

Thousands of teenagers order the Rating Scales and booklets offered via this column, but they don't write just to express praise or complain, for paying compliments is very unusual among children!

(Always write to Dr. Crane in care of this newspaper, enclosing a long stamped, addressed envelope and 20 cents to cover typing and printings costs when you send for one of his booklets.)

Boron fiber is being tested in small rocket cases that must withstand enormous pressures.

The hot cross bun dates back to ancient Greece. The Greeks and Romans marked this type of small, sweet cake with a cross (possibly in relation to the four quarters of the moon) and usually bought them at the doors of temples as public sacrifices. Cross bread was also eaten by the pagan Saxons in honor of their goddess of light. Mexicans and Peruvians had a similar custom, which eventually was adopted by the early Christian church.
© Encyclopaedia Britannica

HEADQUARTERS FOR NEW AND USED
• Typewriters • Duplicators • Adding Machines • Calculators
Powell's Office Supply
117 S. MAGNOLIA AVE.

COMPLETE INSURANCE PROTECTION
FIRE & EXTENDED COVERAGE — WINDSTORM — INLAND MARINE — AUTOMOBILE — ALL FORMS CASUALTY — SURETY BONDS
Crumley Montgomery Agency
500 West First Street Telephone 322-0375

IRRIGATION SUPPLIES
• PIPE
• PUMPS
• FITTINGS
COMPLETE SUPPLY DEPARTMENT
Short or long-term financing available.
WALL SUPPLY
220 N. FRENCH AVE.
SANFORD, FLA. 322-5412
"Headquarters For Sprinkler Systems"

Use our NIGHT DEPOSITORY
Two Locations To Serve You
FIRST FEDERAL Savings & Loan ASSOCIATION
— Main Office — 312 W. FIRST ST. 322-1242
— Branch Office — SANFORD PLAZA 322-1951

Afternoon Ceremony Unites Miss Williams, Mr. Stewart

Miss Lawana Williams, daughter of Mr. and Mrs. R. L. Williams, of this city, and Charles Stewart, son of Mr. and Mrs. T. F. Stewart, of Enterprise, were united in Holy Matrimony, Sunday, Aug. 28, 1966, at 4 p.m. at the First Southern Methodist Church of Sanford.

Rev. Charles O. Bennett, church pastor, was the officiating clergyman at the double ring ceremony.

The Church sanctuary featured a large center arrangement of white gladi and greenery, flanked by bouquets of bronze and yellow chrysanthemums. During the closing prayer, the bride and bridegroom knelt on white satin pillows at the altar.

Miss Elisabeth Priest presented a pre-wedding piano recital of appropriate nuptial hymns.

The bride chose for her vows a sleeveless street-length gown of white bridal satin with embossed lace design, fashioned with a scooped neckline and unpressed pleats in the modified slim skirt. A long-sleeved white lace fitted jacket, fastened at the back with tiny bows, completed the bridal ensemble. Her veil was shoulder-length and she carried a bridal cascade of white carnations showered with satin streamers.

Miss Shirley Bowen attended the bride as maid of honor, attired in a turquoise lace and satin sheath with a matching lace coat. Her accessories were matching, and she carried a hand bouquet of turquoise-tinted carnations.

Thomas F. Stewart Jr. served his brother as best man.

The bride's mother, Mrs. Williams, wore a yellow and white floral print jersey dress complemented with matching accessories and a corsage of yellow carnations and rosebuds.

The Church Assembly Room was the site for the reception immediately following the wedding.

Punch and cake were served under the direction of Mrs. M. H. Rice and Mrs. R. D. Priest. Others assisting were Mrs. W. E. Jameson, Mrs. J. L. Sauls, Mrs. H. M. Jameson, Mrs. Olin Bowen and Miss Thelma Bowen.

Miss Elisabeth Priest presided at the bride's table.

For traveling the bride wore a blue suit with white accessories and the detachable corsage from her bridal bouquet.

Following a wedding trip to the Florida east coast, the newlyweds are residing at 102 Club Road.

The bride is associated with Green, Osburn and Dyeus and the bridegroom works with the Florida Power Corp.

Among the out-of-town wedding guests were Miss Thelma Bowen, Mr. and Mrs. Olin Bowen and children, Brian and Elaine, M. L. Bowen, Mrs. John McCrary and Mr. and Mrs. Richard Williams, all of Pinehurst, Ga.; Mrs. Fred Williams and daughter, Carol, Dade City; and Mr. and Mrs. S. Vick and grandchildren, Dan and Robin Stewart, of Gainesville.

MR. AND MRS. CHARLES STEWART
(Photo by Jameson)

Miss King, D.E. Peterson, Jr. Married In Candlelight Rites

Miss Linda Drewella King, daughter of Mr. and Mrs. Warren J. King, of Sanford, and Donald Edward Peterson Jr., son of Mr. and Mrs. D. E. Peterson Sr., of Minneapolis, Minn., were united in Holy Matrimony, Sept. 3, 1966, at 4 p.m., at the Lutheran Church of the Redeemer, Sanford.

Rev. Herbert W. Goers was the officiating clergyman at the impressive double ring ceremony before the altar accented with border arrangements of white blossoms and fern.

A program of nuptial selections was presented.

Given in marriage by her father, the bride chose for her vows a floor length gown of embossed bridal taffeta in Empire silhouette with a Dior bow and ribbon streamers enhancing the waistline. The bodice was fashioned with a scooped neckline and bracelet length sleeves. A floor-length scalloped train accented with velvet bows flowed from the square-cut back neckline.

Her shoulder length veil of silk illusion fell from a pearl and sequin crown and she carried a bridal nosegay of white carnations and roses, showered with white satin streamers.

Miss Shirley Hagler, of Orlando, attended the bride as maid of honor attired in a silver blue crepe street length sheath complemented with a sleeveless blue topper. She wore a matching pillbox and carried a pale pink nosegay.

Miss Pam King, sister of the bride, was junior bridesmaid. Her gown was identical to that of the maid of honor, except with white satin streamers.

D. E. Peterson Sr. served his son as best man and Terry King, brother of the bride, was usher.

For her daughter's wedding, Mrs. King wore a pink lace sheath over pink satin enhanced with matching accessories and a pink and white carnation corsage.

Mrs. Peterson, mother of the groom, chose a turquoise crepe and lace crepe sheath with white accessories and a corsage of yellow and white carnations.

The Church Social Hall was the reception site immediately following the wedding.

The bride's table, overlaid in white lace, was centered with a three-tiered wedding cake accented by silver candelabra, burning tall white tapers.

Sheryl Peterson, sister of the bridegroom, kept the Bride's Book and reception assistants were Miss Myrtle Wilson, Mrs. C. K. Buckelew and Mrs. Emmaline Thurston.

For traveling the bride wore a white knit suit with black accessories and a red rose corsage.

After a wedding trip to the Florida East Coast, the newlyweds are residing at 3514 East Glenn, Tucson, Ariz.

Among the out-o-town wedding guests were Mr. and Mrs. Charlie Hagler, Haines City, and Mrs. Verda Julian, Jacksonville.

Mrs. Terry Smith Feted

MRS. TERRY SMITH, right, was guest of honor recently at a stork shower given by Mrs. A. D. Haskins, left, and Mrs. W. A. Reynolds (not shown).

Mrs. A. D. Haskins and Mrs. W. A. Reynolds were recent hostesses to a stork shower honoring Mrs. Terry Smith.

Lovely baby gifts were placed in a bassinette and presented to the honoree. Mrs. Ray Herron was awarded the prize in an amusing baby contest.

The refreshment table, covered in a gold Lame cloth, was accented with crystal candelabra and a crystal punch bowl. Punch, cake, mints, nuts and open-face tea sandwiches were served the guests.

Invited guests were the Mmes. John Ramsey, Curtis Hodges, Clarence Rotundo, Jo Stewart, Scott Bolen, Pauline Nichols, C. R. Jones, Leslie Mess, C. D. Tillis, Richard Colegrove, Edgar Bruce, E. B. Smith and Lucille Stone.

Also the Mmes. O. R. Smith, A. C. McReynolds, Ray Slaton, Carl McWhorters, Solan Teston, Don Carter, Jimmy Butler, B. E. Ratliff, Ray Herron, George Pittard, F. E. Pharis, Mary Washburn, William E. Chase, Elmer Wontenay and Mrs. C. T. Ellison.

Also the Misses Pattie Tillis and Kathie Tillis.

Garden Circles

CENTRAL CIRCLE

Mrs. Cecil W. Davis was hostess on Sept. 8 at her home to the first fall meeting of the Central Circle of the Sanford Garden Club. Mrs. E. A. Peeples assisted the hostess in serving coffee and delicious pastries to the 13 members present.

The devotional program was given by Mrs. B. C. Moore, who led the group in prayer.

Mrs. George Chapman, president, conducted the business meeting with various routine reports given from committee chairmen.

Mrs. H. H. Fortner and Mrs. D. E. Brubaker were welcomed as new members.

Members were reminded of the District Workshop, Sept. 20. On Oct. 20 Circle members will meet at the home of Mrs. E. R. Wood for a garden run to "the Barn" in Eustis. Plans for the annual Bazaar were discussed. Alice Smart will present a program on "Flowering Trees" at the first general business and luncheon meeting, Oct. 20.

It appears another busy year is ahead for Garden Clubbers and everyone is urged to mark their calendars and attend the events.

Others attending were the Mmes. S. J. Brooks, William Gracey, Clarence Jessup, George H. McCall, Norris Plank and Voile Williams Sr.

ROSE CIRCLE

Rose Circle of the Sanford Garden Club held its first meeting of the year on Friday, Sept. 9, at the home of Mrs. Henry A. Simpson in Geneva. Her co-hostesses were Mrs. W. G. Klibee and Mrs. J. L. Brown. After a devotional program given by Mrs. Charles J. Meriwether, the business meeting was conducted by Mrs. Mildred Babcock, president. An announcement was made about the Garden Club workshop to be held on Sept. 20, at the Garden Club Center.

After a delicious covered dish luncheon was served, Dr. P. J. Westgate, of the Experimental Station, gave an interesting talk on his trip to the International Horticulture Meeting held at College Park, Md. He also showed slides on the growing of Chinese snow peas in Florida.

Guests attending were Mrs. Richard Fowler and Mrs. Thomas Kililine, who are reactivating the Driftwood Circle for Navy wives.

The members of Rose Circle who attended were Mrs. Mildred Babcock, Mrs. J. L. Brown, Mrs. C. L. Brumley, Mrs. Charles H. Cole, Mrs. B. B. Crumley, Mrs. R. W. Deane, Mrs. Al Hunt, Mrs. C. G. Hart, Mrs. W. G. Klibee, Mrs. E. F. Lane, Mrs. Frank Lusk, Mrs. C. J. Meriwether, Mrs. W. B. Miller Jr., Mrs. Donald Norton, Mrs. H. A. Simpson, Mrs. Marie Wilhelm and Mrs. Charles Wilke.

Chapter Names Fran Rivero Valentine Girl Of The Year

Zi Beta Eta Chapter of Beta Sigma Phi had its first regular business meeting Monday night at the Lake Mary home of Mrs. J. L. Blythe.

The new officers for the coming year, including Mrs. Larry Mann, president, who conducted the meeting, are Mrs. J. L. Blythe, vice president; Mrs. Rick Walker, secretary; Mrs. Don Hamner, treasurer, and Mrs. Bill Rivero, corresponding secretary.

Big plans are being made for the best year yet.

Helen Hammer informed the members that a shrimp boil at New Smyrna Beach will be held Sept. 24. The girls and their husbands will meet at 4 p.m. at the 27th Street entrance on the beach.

Mona Walker gave a report to the girls who didn't get to go to the Miami Convention last June.

Mrs. Bill (Fran) Rivero was chosen as Valentine Girl to represent the chapter in the coming year.

After the business meeting, a cultural program was given by Mona Walker and Claudia Blythe entitled, "Windows of the Soul."

Refreshments were served by the hostess to the Mmes. Jerry McCabe, Billy Wynn, Bob Cody, Bill Creamer, Don Hamner, Bill Rivero, Larry Mann and Rick Walker.

MRS. OSCAR OLSON, along with her three youngsters, Michael, Kathleen and Kristen, are visiting at the home of her parents, Mr. and Mrs. Glenn Whipple, Bear Lake, before joining Mr. Olson, who is taking a graduate course on Economics at Harvard. He is with the U. S. Consul and they are on route from Mexico. Little Michael celebrated his sixth birthday, Sept. 5 at his grandparents home. Mrs. Olson spoke to the Bear Lake Methodist WSCS at their September meeting.
(Photo by Maryann Miles)

To Bridegrooms – Make Friends With Girl You Married

Volumes are written about teen-age marriages and teen-age brides, but little attention is given to the teen-age bridegroom.

Mrs. Patsy Yates, Texas A & M University Extension specialist, points out that a West Coast counselor advises teen-age husbands—"Now that you have married the girl, try to make friends with her."

"It takes two to make a marriage, and many young couples discover that there is more to marriage than they had realized," Mrs. Yates said.

It is not surprising to find that young couples love each other but really do not like each other. Whirlwind courtships and the couples' age are the cause, she said.

She said that according to Dr. Erich Fromm mature love is built on respect, understanding, knowledge and caring for the other person.

DAR Chapter To Meet Friday

The first meeting of the new season for Sallie Harrison Chapter, Daughters of the American Revolution, will be held Friday, Sept. 16, at 2:30 p.m., at the home of Mrs. F. E. Roumillat, 910 Palmetto Avenue.

All visiting members of the DAR are cordially invited to attend the meeting.

FOR SOFT, SILKY HAIR

If your hair is brittle after the drying effects of sun, wind and salt or chlorine water, shampoo it with a rich lanolin cream. Apply a whole tube of the treatment cream if necessary and leave it on overnight. Rinse it out next morning, then set as usual. Repeat each week until your hair feels soft and silky again.

Casselberry Personals

By JANE CASSELBERRY

Miss Valorie Shea left recently for New Orleans, La., where she is in nurse's training at Southern Baptist Hospital. In addition she will be taking some of her courses at Tulane University. She was accompanied to New Orleans by her parents, Rev. and Mrs. Darwin Shea, of North Triplet Drive, and her grandparents, Mr. and Mrs. Aubrey Shea, of St. Cloud.

Bill Dempsey, son of Mr. and Mrs. William Dempsey, of Triplet Drive is a patient at Winter Park Memorial Hospital.

Sanford Personals

Mrs. Beaula Thornton will leave Wednesday for New York City. There she will meet a friend from Ohio and they will leave by plane for Copenhagen then on to Venice. From there they will board a boat for a two-week Mediterranean cruise and a three-day visit to the Holy Land.

Enterprise Personals

By MRS. RITCHIE HARRIS

Miss Donna L. Reale, daughter of Mrs. Grace Reale Womack, of Norfolk, Va., became the bride of Oliver Dallas Belcher of Oakvale, W. Va., Saturday, Sept. 3, in a double ring ceremony in Dillion, S. C.

The bride chose a white satin brocade dress with a yellow carnation corsage. The bride's mother wore a grey suit with a white carnation corsage. The couple will reside in Norfolk, Va.

The bride was the guest of honor at a surprise shower earlier in the week given by her sister, Patsy Womack, in Norfolk. Approximately 20 Donna's friends attended and she received many beautiful and useful gifts.

Mrs. Glenn Caldwell of Maitland spent Sunday morning with her parents, Mr. and Mrs. Harvey L. Dunn. Mr. and Mrs. Dunn were Sunday afternoon and dinner guests of Mr. and Mrs. W. Jones in Mims.

Mrs. Hazel Trapp of Sanford, and Mrs. Zana Clauss of Wildwood, visited friends Tuesday and were dinner guests of their brother and sister-in-law, Mr. and Mrs. Fay Lee.

Mr. and Mrs. Don Baker and children of Satellite Beach, his mother, Mrs. Marcella Baker, and his grandfather, A. Obermeyer, of North Babylon, N. Y., were visiting friends Sunday. The Bakers own some property on the Enterprise-Osteen Road and are planning some day in the not too distant future to make their home in this area.

Mr. and Mrs. Corbin King and family, former residents of Enterprise, now living in Gatlinburg, Tenn., are houseguests of Mr. and Mrs. Emmett Remley. They are visiting points of interest around the state.

Mr. and Mrs. Eddie Tidwell of Oak Hill were visiting relatives and friends Saturday.

Mrs. W. P. Snodgrass of Elkton, Md., arrived Sunday for a visit with her children, Ernest Snodgrass, Mrs. Fred Harris and Miss Helen Snodgrass.

Mr. and Mrs. Harvey L. Dunn attended the Dickinson family reunion and birthday celebration of Mrs. Dunn's father, Mr. Dickinson, of Madison, held at the Swannee River State Park on Sunday. There were 40 persons attending this 82nd birthday celebration of Mr. Dickinson.

Rev. and Mrs. Fred Foster of Oxford were in town for a short while on Monday.

Mrs. Grace Hiers is home from Halifax Hospital in Daytona Beach and Mrs. Del Emanuel is home from Seminole Memorial Hospital, Sanford.

Girls' Style Note

Fall and winter skirts reveal knees are here to stay. Despite older voices complaining about skirts hiking up when wearers sit down, the two-year-old trend of hemlines going even higher will continue.

A sampling of observers' comments: "Knees are not attractive," "knees are no uglier than elbows," "pretty legs are pleasing, ugly ones amusing."

But the clothing manufacturers say, "Legs are legs, they've been around a long time and, in this year's designs, they're the focal point of the feminine body."

For girls who maybe have the "amusing" kind of legs: Liven them up with patterned stockings or tights or that cosmetic wrinkle—painted knees. For instance, circle your knee-caps with alternate stripes of eye liner and eye shadow, till you look as if you're wearing a piece of 1890's bathing suit.

Warning: Some of this winter's short short skirts will be thigh-length . . . , but they're really for skiing with knitted tights worn underneath.

Fashionettes

The traditional or Ivy League man takes changes slowly. He will experiment with accessories first, reports Gentlemen's Quarterly. This year the traditionalist will wear wider ties in bolder colors, some as wide as four inches; shirts in colors, striped or checked in a second color; point collar instead of button down; hose that are patterned, checked or cabled; and wider belts, in colorfully striped or patterned fabrics.

Experts of the fox breeders, Fromm Brothers, of Wisconsin, give the fashionable woman a new breed of fox—the natural mauve amber. This is a pale amber tone with silver highlights and mauve cast throughout.

Jet buttons add sparkle to fall outfits. They're particularly smart when bevelled in the newer geometric shapes as well as in clusters of jet points in various sizes.

Boys' Style Note

Maybe girls copy boys (pants!) too much . . . maybe boys copy girls (longer hair!) too much . . . But the latest copy-cat style note may seem much too much—real he-men are dousing with perfume.

Previously the grown-up boys hid under their shaving lotions and "skin bracers," but now they openly buy full perfume.

Bonded Knits
to fashion
a
fall wardrobe.
milady's shoppe
fine fabrics
104 Park Ave. 322-0312

CARRAWAY & McKIBBIN
INSURE WITH CONFIDENCE
114 N. Park Ave.
Dial 322-0331 Downtown Sanford

DEEP FRIED
RAINBOW TROUT
ALMONDINE
FRIDAY ONLY
SPECIAL 99c
— INCLUDES —
HOT ROLLS & BUTTER
FRENCH FRIES AND COLE SLAW
ICED TEA OR COFFEE
"THE PRESCRIPTION OUR PRIMARY CONCERN"
TOUCHTON'S REXALL DRUG
Locally Owned And Operated By Glenn McCall And "Ernie" Mills
COR. 1st & MAGNOLIA PHONE 322-2482

65% DACRON
35% COTTON
JACKETS
Lightweight, unlined and all popular colors by three well-known makers. They're water repellent, wind-proof and washable. Tailored for comfort . . . try one today!
$11.95 - $14.95
Tackle - Twills $9.95
OPEN FRIDAY NIGHTS
Jim Robson MEN'S WEAR
115 Magnolia Ave. Downtown Sanford

Miss Victoria Sarver Bride Of Ens. W.G. Bower

MRS. W. G. BOWER

Miss Victoria Ellis Sarver, daughter of Mr. and Mrs. Vernon T. Sarver of Hickory Shores, Gulf Breeze, and Ens. William G. Bower (USNR), son of Mrs. Margaret Bower of Sanford, and the late George W. Bower, were united in Holy Matrimony, Sunday, Sept. 3, 1966, in Gulf Breeze Methodist Church.

Rev. Joseph D. Kelly was the officiating clergyman at the impressive 4 p.m. ceremony.

Mrs. James Avery, organist, presented a program of nuptial selections.

Given in marriage by her father, the bride chose for her vows a formal gown of candlelight imported silk peau de soie, fashioned in Empire silhouette with long tapered sleeves. A Dior bow and band accented the waistline with a removable full-length cathedral train flowing from the Empire waistline. Her headpiece was a tailored bow holding a bouffant veil of imported silk illusion and she carried a Colonial nosegay of white Bride's roses.

Miss Carol Lynn Peavy attended the bride as maid of honor and bridesmaids were Miss Andrea Lu Golightly and Miss Rebecca Jacquelyn Stevenson. They wore floor length gowns of pale blue peau de soie in Empire styles with matching headpieces and veils and carried Colonial bouquets of white roses.

Petite Darcey Lackey was flower girl.

Vernon T. Sarver Jr., brother of the bride, served the bride groom as best man.

Groomsmen were Ens. Richard McBurnett and Ens. Larry Goodwin. Ushers were Ens. Otto Newton and Ens. Sam Glover.

Immediately following the ceremony, the Church Social Hall was the reception site. Miss Margaret Alice Bower, sister of the bridegroom, kept the Bride's Book.

Following a wedding trip along the Gulf Coast and Mexico, the newlyweds will reside in Corpus Christi, Texas.

BROWS NEED DARKER SHADE

Your eyebrow pencil should be a shade darker than the color of your hair. If you're an ash blonde, try gray pencil; golden blondes should use light-brown pencil. Keep your pencil strokes short and light — the strokes are supposed to simulate hairs.

Seminola Rebekahs Plan Anniversary Celebration

Seminola Rebekah Lodge No. 43 met Thursday evening at the Odd Fellows Hall for its first meeting of the fall. Mrs. Hazel Gilbody, noble grand, presided.

Plans were made for the golden anniversary of the lodge to be celebrated Oct. 27. Also the anniversary of the founding of the Odd Fellows Lodge will be celebrated the same evening.

The next meeting will be at 8 p.m. at the Odd Fellows Hall, Sept. 22.

Homemaker's Corner

By MRS. H. L. JOHNSON

We have a request from a teen-ager who would like to make an Ice Cream Cake. We hope she will like this one.

ICE CREAM CAKE

1½ qts. chocolate ice cream
1 cup sifted flour
1 tbsp. baking powder
1 tsp. salt
3½ cups honey graham cracker crumbs (40 crackers finely rolled)
¾ cup butter
1 cup sugar
2 eggs, room temperature
2 cups milk
2 tsps. vanilla
1 (2 oz.) pkg. whipped topping mix
1 (3¾ oz.) pkg. vanilla flavored whipped dessert mix
¾ cup water
6-6 whole cherries (candied)
½ cup chopped walnuts

Soften ice cream slightly. Pack into a 9-inch cake pan which has been lined with waxed paper; freeze. Sift together next three ingredients; combine cracker crumbs. Cream butter and sugar until light and fluffy. Add eggs one at a time, beating well after each addition. Alternately add dry ingredients. Stir in vanilla extract. Pour into greased paper-lined cake pans. Bake in pre-heated, 375-degree oven 25 to 30 minutes or until done. Invert on cake rack. Cool completely. Combine whipped topping mix and vanilla flavored whipped dessert mix. Add one cup cold milk. Beat at high speed 2 minutes. Add ¾ cup water, blend. Beat until thick. Place ice cream layer between layers. Frost cake, reserving ¾ cup topping for garnish. Spoon on six or eight soft puffs, using reserved topping. Top each puff with a cherry. Coat sides with chopped walnuts. Freeze until firm, foil wrap. Remove to room temperature 1½ to 2 hours before serving.

SPICED GRAPE JELLY

4 cups prepared juice (3 lbs. ripe Concord grapes)
½ cup cider vinegar
2 tsps. cinnamon
7 cups (3 lbs.) sugar
½ bottle Certo Fruit Pectin

Add vinegar, cinnamon and cloves to juice. Bring to a boil, then simmer, covered for 10 minutes. Place in jelly cloth or bag and squeeze out juice. Measure 4 cups into a very large saucepan.

Thoroughly mix sugar into juice in saucepan. Place over high heat and bring to a boil (hard) 1 minute, stirring constantly. Remove from heat, skim off foam with metal spoon and pour quickly into glasses. Cover at once with ¼-inch hot paraffin. Makes about 10 glasses, medium size.

APPLE TAPIOCA

⅓ cup Minute Tapioca
1 cup firmly packed light brown sugar
½ tsp. salt
½ tsp. cinnamon
nutmeg
4 cups sliced tart apples
2 cups water
2 tbsps. lemon juice
2 tbsps. butter

Combine all ingredients except nutmeg in a saucepan, mix lightly. Let stand 5 minutes. Then bring to a boil over medium heat, stirring constantly. Reduce heat and simmer until apples are tender, about 12 minutes. Serve warm sprinkled with nutmeg. If desired, top with ice cream or prepared Dream Whip Whipped Topping before sprinkling with nutmeg. Serves 8.

You don't have to dress up members of the dry bean and pea family to enjoy them. They are always nourishing and good. Each has a flavor, texture and shape. Split peas and lentils tend to lose their shape rather easily so it's wise to avoid stirring and to cook until just done. The USD of Agriculture food experts suggest if you want a change from the usual at serving time, try one of these trimmings on split peas and lentils.

—To drained split peas or lentils add finely sliced celery or chopped green pepper or pimiento. Season further with butter, margarine or meat drippings.

—Make a quick, spicy sauce by thinning catsup or chili sauce with an equal quantity of water or bean cooking liquid. Add finely chopped onion. Pour over the drained split peas or lentils, heat until the sauce bubbles, and you have a Western version of these foods.

—Thin a little meat or poultry gravy and add a touch of favorite seasonings, such as mustard, thyme, poppy seeds, or ground cloves. Pour over drained, cooked split peas or lentils and heat.

Can you answer this? What makes jelly cloudy?

Answer: One or more of the following may cause cloudy jelly: pouring jelly mixture in glasses too slowly; allowing jelly mixture to stand before it is poured; juice was not properly strained; and jelly set too fast, usually the result of using fruit that is too green.

MIXED FRUIT SAUCE

2 pkgs. (12 oz. each) frozen Mixed Fruit
1 can (1 lb. 4 oz.) pineapple chunks
2 tbsps. cornstarch

Thaw the mixed fruit as directed on package. Then drain mixed fruit and pineapple, reserving syrups in saucepan. Blend cornstarch into syrup. Cook and stir over medium heat until sauce comes to a boil and is thickened and clear. Remove from heat and stir in mixed fruit and pineapple. Chill. Serve over ice cream, custard or puddings. Makes 4½ cups.

Fruit Cocktail with Sour Cream: Spoon drained, chilled fruit cocktail into individual dessert dishes and top with a spoonful of dairy-made sour cream — an unusual and very pleasing blend of flavors.

Put fruit cocktail into ring mold, fill to brim with water. Freeze. Unmold and float in your favorite punch.

Rainbow Pepper Ring: Arrange crisp lettuce on individual salad plates. Cut a slice ¼-inch thick from green pepper and place on lettuce. Pile chilled fruit cocktail in pepper ring and garnish with mayonnaise and a strip of pimiento.

Bear Lake Circle Slates Meeting

By MARYANN MILES

Bear Lake Garden Circle will have its first meeting of the fall at 7:30 p.m. Tuesday when members will enjoy a covered dish dinner at the home of Mrs. Albert Jacobs, 1338 Lake Asher Circle, Bear Lake.

Officers of the circle for the year are Mrs. Mildred Ellis, president; Mrs. Beth Glore, first vice president; Mrs. Kate Jones, second vice president; Mrs. Kit Scott, secretary; Mrs. Tarvia Darnell, corresponding secretary, and Mrs. Bernie Moro, treasurer.

NEW LIGHT WITH SILVER

Throw a new light on the subject of evening duds and become a silversmith. A sterling example would be your ring example would be your very own "I Spy" silvery trenchcoat with clumps of rhinestone buttons. Perhaps a simple silvery sheath beneath.

Phi Delta Zeta Begins New Year With Swim Party

Dot Richards was hostess at her spacious home on Sept. 8 to a swimming party for members and guests of Phi Delta Zeta Chapter of Beta Sigma Phi. A good time was had by all in swimming and talking with each other. This was the first time many members had seen each other since the June meeting.

A short business meeting followed the social hour with refreshments of sandwiches and punch served at the conclusion of the meeting.

Plans for the coming year will be discussed at the next meeting, held at the home of Chapter Advisor, Mona Walker.

NEW!
Astro Curve Hair Trends For '67
The operators of Eva-Bess are back from the State Trade and Educational show. They received lessons from nationally known artists, featuring the new Astro Curve hair trends for '67.
"Seek the industry's newest and best"
Eva-Bess Beauty Shop
OPEN MONDAYS
121 N. Oak Avenue 322-3914

Penneys
ALWAYS FIRST QUALITY
IT'S OUR BIRTHDAY DON'T FORGET IT!
Get in on the big doings! We've cooked up surprise buys for everybody! Mom, dad, boys, girls. Happy Birthday for all. Come get your share of the goodies before they're all gone!

GRAPEVILLE FLORIST
Successors to A. F. Ramsey
Flowers For All Occasions
POTTED PLANTS
CUT FLOWERS
CORSAGES
2221 Grapeville Ave.
MEMBER FLORAFAX
FREE DELIVERY
322-0886

LOOK!
INNERSPRING MATTRESS RENOVATION SPECIAL
INCLUDING NEW COVER
$14.50
FREE PICKUP & DELIVERY
Echols BEDDING
119 Magnolia
SANFORD
322-6321
NEW MATTRESSES BOX SPRINGS HOLLYWOOD BEDS—ALSO ODD SIZE & KING SIZE MADE TO ORDER ALL AT FACTORY PRICES.
CALL OR CONTACT FRANK BRAYARD — LAKE VIOLETTA CONDITIONS

Madam Margo
Palmist & Advisor
She Advises on all Problems of Love, Sickness and Business
HOURS — 8 A.M. to 9 P.M. DAILY
Located In WINTER PARK, FLORIDA
999 Orlando Ave.
(Hi-Way 17-92 N.)
For Appt. Call 644-4941

Through Saturday Only!
We've reduced every pair of our Gaymode nylons! Regularly selling at 2.95 . . . 3 prs. for 2.27
Scoop up a wardrobe of these first quality Gaymodes® at exciting savings! Full-fashioned or seamless . . . dress sheers and service weights . . . micromesh and plain. Even miracle Cantrace® and Agilon® stretch nylons. Now fashion shades in perfect-fit proportioned sizes. Save!

Wonder washable wools and wool blends!
Shape up for fall in Wonder Washable Wool, softly napped flannel treated to DuPont's Ze-Set finish for fine machine washability*! A palette of solid hues! Suit yourself with our wool-nylon blend fancies in coordinating plaids, stripes and checks! 54/56" wide.
2.99 Yard
*lukewarm water

Special! Misses nylon tricot pajama travel set!
A double delight for both you and your budget! Nylon tricot notch collar pajames with matching robe makes a great combo for home or traveling! Easy to pack — takes so little room. Dip 'n drip dry care's all they need! Aqua, red, pink, blue and white! Misses' sizes 32-40.
$5

CHARGE IT! in Sanford Plaza
SHOP 'TIL 9 P.M. MONDAY Thru SATURDAY

Dear Abby:

By Abigail Van Buren

DEAR ABBY: I am 15 and every boy I have ever liked has had a bad reputation. My family says, "Stay away from him! He is no good and everybody knows it!"

Abby, no one is perfect, and just because these guys make a mistake or two and get in trouble with the law, no matter how hard they try no one lets them forget their past.

You may ask, "Why don't you forget them and find a decent kid?" Well, I'll tell you why. I don't want a decent kid. He's got it made. His nose is clean and he has all the friends he needs because he's a "good" kid.

I want a NO GOOD kid who needs me and will appreciate my sticking by him and helping him go straight. "Bad" kids need friends more than "good" kids. Please print this. If my parents see it, it may soak in.

WANTS TO HELP

DEAR WANTS: A kid in trouble is usually a "troubled" kid. And in order for him to "go straight" he needs more than friendship. If you are truly motivated to help "bad" kids, do it right. Finish high school and then take the professional training required to become a clinical psychologist or a social worker.

Then you will be qualified to do the type of missionary work you have your heart set on. But don't at age 15, attempt to rescue one from troubled waters, unless you yourself are an expert swimmer. You could both go under.

• • •

DEAR ABBY: I am engaged to this fellow who can't keep his eyes off other girls. What he does when he isn't with me can't hurt me because I don't see it, but when we are together and he stares at other girls, it hurts me. He says blondes are his weakness.

I offered to dye my hair blond, but he says he likes me the way I am. Abby, do you think he will change after we are married? He says he will, but I don't know whether I can believe him. Any suggestions?

HURT

DEAR HURT: Take a good hard second look at this man. Don't expect him to change after marriage. Blonde-watchers usually get worse after marriage—not better.

• • •

DEAR ABBY: I just want to know if I am as "childish" as my husband makes me feel whenever I have brought up this subject; I have been married for 19 years and I still don't have an engagement ring. When we were married a ring was out of the question, but my husband is a very shrewd business man who has done extremely well over the years and he could easily afford to buy me one.

He knows how much I wanted a diamond because I of ruffing a diamond was sure to succeed providing that diamonds broke 3-3 or 4-2. Then North wanted to know why South did not try to bid scientifically.

South said that science was a wonderful thing most of the time but freak hands called for freak action. He said, "Had I opened with one or two clubs West would surely have overcalled in spades. East would have raised him. I might have bought the hand at six. Or they could have saved in spades. They would only have been two tricks down at that contract."

We agree with South. Science is fine most of the time. Furthermore, if South had bid scientifically West might have opened a trump and six clubs would not have made.

Horoscope Forecast

FRIDAY, SEPT. 16, 1966

GENERAL TENDENCIES: You feel like getting into a feud with another as the day advances but early you can extend the peace branch with the knowledge that others can be quite willing to go along with your pacific desires. However, the evening finds a decided change takes place and most everyone is too emotional—and showing it unpleasantly.

ARIES (March 21 to April 19) Your associates will back you up in any alternation with others during day, but arguments can extend through the evening. Be patient, and then all works out just fine. Kin are also loyal. Retire early.

TAURUS (April 20 to May 20) New interests can be delved into with the help of co-workers during the day, but you have to then take it easy tonight. Take better care of your health. Don't project your problems on others or they become irate.

GEMINI (May 21 to June 21) Use your inventiveness to get that four individual strangthened out and then you can enjoy yourself and project your talents more capably. Have an effective day. Then do what will help others to be less worried, vexed.

MOON CHILDREN (June 22 to July 21) Do your utmost to straighten out those unfavorable conditions at abode so that all becomes more harmonious. Be sure to be helpful to mate in particular. Say the kind instead of that provocative word and avoid arguments.

LEO (July 22 to Aug. 21) You have it in your power to assist one who is a good friend and others are taking advantage of him, or her. Get own problems nicely ironed out, also. Restore equilibrium by working on that favorite hobby of yours.

VIRGO (Aug. 22 to Sept. 22) Some energetic work on whatever you possess can make them brighter and more valuable. Much thought is necessary if you want to become more affluent. You have good ideas that need more study.

LIBRA (Sept. 23 to Oct. 22) You can achieve almost anything you set your mind to in A.M. provided you show you have a positive approach. Be sure you are nicely and properly dressed. Count your blessings tonight. Be happy.

SCOEPIO (Oct. 23 to Nov. 21) Annoying conditions can be ameliorated provided you take the time to get your facts straight first. Avoid taking unintelligent steps. Get those personal tasks handled properly so that you can produce more in the days ahead.

SAGITTARIUS (Nov. 22 to Dec. 21) You have to be more explicit with friends now if you want their co-operation for your plans. They are not mind readers. Avoid group meetings, since others are hardly in a co-operative mood right now.

CAPRICORN (Dec. 22 to Jan. 20) It is imperative that you maintain that fine standing you now enjoy, so be sure to act in a circumspect way. Otherwise higher-ups could disapprove. That risky venture could prove to be a real cul-de-sac.

AQUARIUS (Jan. 21 to Feb. 19) Although you may be venturing into some new project, be sure you hold steady to what has already proven to be profitable and worthwhile. Don't be fooled by appearances. A new attitude, though is fine.

PISCES (Feb. 20 to March 20) Don't make the mistake of taking for granted one who is an expert and has been and can be very helpful to you in the future or there are serious repercussions. You stand to lose much. Be very co-operative with loved one.

IF YOUR CHILD IS BORN TODAY . . . he, or she, will have a certain way with him, or her, that will cause others to confer all sort of favors on your progeny, but it behooves you to early teach to earn what is desired since this is the only way to really succeed in life and be truly happy. An arrogant person could otherwise emerge at adulthood, and possibly one who thinks the not-so-honest method is the best. Business is best here.

"The Stars impel, they do not compel." What you make of your life is largely up to YOU! Carrol Righter's Individual Forecast for your sign for October is now ready. For your copy send your birthdate and $1 to Carroll Righter Forecast, The Sanford Herald, Box 1921, Hollywood 28, Calif.

Studies regarding new methods of treatment of glaucoma (a major cause of blindness) are under way in the University of Florida's College of Medicine.

Jacoby On Bridge

Jacoby and Son

Often the simplest bridge hands produce some of the most violent arguments. South opened the bidding with six clubs. He ruffed the opening spade lead. Then he led a diamond to dummy's queen and a diamond back to his own king. Then he ruffed another diamond in dummy's one trump, returned to his hand with another spade ruff, drew trumps and claimed his contract.

How did the argument start? East mentioned something about horseshoes. South said his bid was correct. Did anyone have any complaints about the way he played the hand?

North remarked that the play was perfect. The alternate line of play would be to run off all the trumps and then play the diamonds but that play would fail if either opponent held four diamonds and hung onto them. The play of ruffing a diamond was sure to succeed providing that diamonds broke 3-3 or 4-2. Then North wanted to know why South did not try to bid scientifically.

South said that science was a wonderful thing most of the time but freak hands called for freak action. He said, "Had I opened with one or two clubs West would surely have overcalled in spades. East would have raised him. I might have bought the hand at six. Or they could have saved in spades. They would only have been two tricks down at that contract."

We agree with South. Science is fine most of the time. Furthermore, if South had bid scientifically West might have opened a trump and six clubs would not have made.

NORTH 15
♠ 8752
♥ 10 6432
♦ Q 2
♣ 9

WEST
♠ AKJ 9 4
♥ QJ 9 5
♦ J 9 8 4
♣ 5

EAST
♠ Q 10 6 3
♥ A K 7
♦ 10 6
♣ 7 4 3 2

SOUTH (D)
♠ Void
♥ 7
♦ A K 7 5 3
♣ A K Q J 10 8 6

North-South vulnerable

West	North	East	South
			6♣
Pass	Pass	Pass	

Opening lead—♠ K

Polly's Pointers

By Polly Cramer

DEAR POLLY—I want to thank Terry for writing about fastening the seat belt through the steering wheel when getting out of the car as a reminder to use the belt. I know my son-in-law and daughter will now do this every time they get out of the car as it will also serve another purpose. Last week they got into their car to go to the beach. The sun had been beating down on the car seat and the buckle to the seat belt. When my daughter sat down she burned the back of her leg. She was really branded and had a bad blister. Had they fastened the belt through the steering wheel this would not have happened—MRS. D.

DEAR POLLY—I sew a great deal and have discovered a short cut for fitting a dress. Most dresses and skirts are lined these days so I make the lining first and fit it. I find it easier to make the necessary adjustments in just the lining. Pin marks and tailor's chalk marks do not show or matter on the lining. I know just where to make changes in the garment without a lot of fitting and refitting. This really saves me time.—A CONSTANT READER

Polly's Problem

DEAR POLLY—When I was little we made prints of our hands in a plaster mixture and put in a tab to hang the dried results. I would like to make some of my children's hands but am not sure how we did this. Does anyone have the recipe for the proper mixture?—MRS. G. H.

DEAR POLLY—My Pointer is for anyone going on a trip or even to another town on a shopping trip. If those in the group are to be separated for a few hours, be sure to put a note in your billfold, next to your identification card, stating where and what time you plan to meet the group again. In case of an accident or sudden illness the proper authorities will be able to contact others in the group and let them know what happened. Thanks for the wonderful ideas. I have a notebook full of those appropriate to my needs.—AVERIL

Glaciers cover about one-tenth of the land surface of the earth.

Beauty after Forty

by Edyth Thornton McLeod

You can be as beautiful and dramatic as you please, once you become a "Silverette" and no longer think of yourself as a greyhaired woman.

For instance, you can wear blue to dramatize or harmonize with your blue-rinsed grey hair. You will create a sensation and you could go in for wearing nothing but blue as your personality color. Wear the blue-red lipstick shades and accept the flattery of blue eyeshadows; fringe your eielashes with the darkest blue mascara. Even your housecoats and lingerie can carry out the blue harmony. If you wish to be beautiful, surround yourself with beauty.

An exquisite "Silverette" whose age is never questioned ("Everybody knows she's 45 but she's really 53.") wears grey—a silver-grey with a soft bluish cast. Her skin is clear because it is well cared for, her make-up is perfection. Her eyes are brown, so she flatters them with soft brown hats and furs. Her eyeshadow is silver with a touch of green. She is slim, sophisticated and a real lady of elegance. She is happily rich. She can afford to be elegant but she uses taste and a real sense of fitness in developing her "Silverette" siren personality. In fact, I created the name "Silverette" for her. She uses no bluing rinse on her silver-grey hair but rather a silver-toned one.

Another idea to produce "Silverette" charm is to select a certain style and use it exclusively.

If you have no desire to accent your siren charms, you needn't. You may be happier and more contented just b. looking your best and by playing the role of the average woman. But the siren role is more fun and it is exciting, if you are the type for it.

A beautiful white-haired grandmother of my acquaintance is never seen without a deep red rose at her neckline. It's a real one, sent by admiring grandsons and granddaughters— a pretty gesture, but she created the "atmosphere" for it.

A very smart idea worked out by a well-known after-40 career woman's the Personality Accent of a purple hat—always. It is done in a casual style, an after-40 style which looks like a fragrant bunch of purple violets. There is a tiny red rosebud tucked in the center to which she matches her lipstick and an occasional accessory. She is indeed a "Silverette" siren, although she is no great beauty and never has been.

Of course, if you are just going to let yourself go when you're in the fourth period in your life, without any interest in clothes, fashion, beauty and personality, you are not going to be a "Silverette" siren—and you'll really be missing something.

Tomorrow: You Are Never, Never Too Old

SIDE GLANCES

By Galbraith

"Wake me up when they're through college!"

CARNIVAL

By Dick Turner

"Fifty cents! You and Mom seem to forget there are a lot of LITTLE Joneses to keep up with, too!"

TIZZY

by Kate Osann

"Of course, Father, I know the value of a dollar—about 49 cents!"

Animals and Such

ACROSS
1 Arabian antelope
6 Old World lizard
11 Female ruff
12 Pertaining to a tissue (anat.)
13 Seal-hunting mariner
14 Drinks to the health of
16 Mountain pass
17 Night before
19 Blind
20 Chemical suffix
21 Transgression
22 East (fr.)
23 Pithy
26 City in the Netherlands
28 Stigma (ab.)
29 Hasten
31 Sea flyer
33 Bitter vetch
34 Period of time
35 Atlantic (ab.)
37 Summer (Fr.)
40 Leaf of the palm
44 Southern general
46 Brutal
47 Turkish title
48 Prospect
49 Brazilian macaw
50 Roof finial
51 Doctors (ab.)
54 Atone for
56 Starters
57 Verb form
58 Bridal path
59 Concluded
60 Demolished

DOWN
1 Interstice
2 Tradesman
3 Small state (ab.)
4 Hail!
5 Sherry from Spain
6 Was present, as at a meeting
7 Geography (ab.)
8 Wingtike part
9 Sodium
10 Bonheur, for instance
13 Highlander
15 Cotrines
18 Content
24 Pronoun
25 Ireland
27 Ties
30 Venerated
32 American humorist
35 Having a wing
36 Cylindrical
37 Burdensome
39 Extraneous; perception (ab.)
41 Oar
42 Concurred
43 Young girl
46 Oriental guitar
52 Finale
53 Mariner's direction
55 Narrow inlet
56 Ouager

Answer to Previous Puzzle

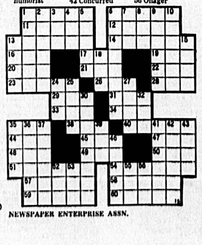

NEWSPAPER ENTERPRISE ASSN.

OUR BOARDING HOUSE

OUT OUR WAY

PRISCILLA'S POP

SHORT RIBS

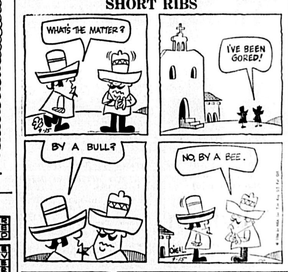

BUGS BUNNY

We The Women:

Muriel Lawrence

Newspaper Enterprise Assn.

DEAR MRS. LAWRENCE: Our 17-year-old boy is a gem—serious, responsible, good. The problem is his lack of dating experience and the clinging vine who has latched on to him. We think she's emotionally disturbed. She cries easily, can't stand crowds and is after him all the time. She is so pushy, so obnoxious. How can we get him to a psychiatrist who will pull him out of her clutches? His father and I are frantic . . .

ANSWER: You can't MAKE anyone go to a psychiatrist. But if this struggle is too much for you, you'd do well to see a psychiatrist yourself.

Because you're up against the big showdown of parenthood, it is saying to you, "You must either free this inexperienced child to discover what you know for himself or shut up about loving him. You either shut up about loving him or allow him to have an experience he would not be inviting if he didn't need it."

The big advantage for deciding on shutting up is that it frees us, too. As we permit him to express his judgment, we become entitled to his honors. We free ourselves to say, "We like nothing about this girl. We think she's undesirable. But it is only our opinion. As you don't agree with it, you are on your own. We can give you no support of your judgment of her. In the end we've all got our lives in our own hands as you're taking your life into your own hands. This is a strong girl, for us, too, loving you as we do. The most we can offer now is that we'll do all that we can to help you if you come unglued."

Let me put this to you. You have told me that this girl is a pusher—one of those passive clingers whose gifts are wills of steel. That's why you must not push.

If you're going to push against this pushing girl, what's the difference between you?

With both of you pushing at this boy, how is he to come to see the contrast between an affection that allows him to be where he is in time and the kind that shows suffocation and demands more than he's got to offer? If you don't now make it clear that human affection is not a matter of necking and "Oh, I'm crazy about you, honey!" how is he to find this out?

Highlights

7:30-8:30 p.m. (CBS) Jericho. (Color) (Premiere) Jericho is the code name for a counter-intelligence team working behind enemy lines in World War II. The team is composed of a Yank, an Englishman and a member of the French Maquis: Franklin Shepard, Nicholas Gage and Jean-Gaston Andre (Don Francks, John Leyton and Marino Mase), and the interplay of the nationalities is well played. In the premiere episode, the Germans have hidden an anti-aircraft gun in Holland which is decimating the Allied Air Forces, and the team is sent into the Netherlands with a rather engaging radar expert, Vandercook (Tom Bosley), who is supposed to study the gun. Vandercook, unfortunately, is more interested in Baedeker than ballistics.

8-8:30 p.m. (ABC) F Troop. "How To Be F Troop Without Really Trying." (Color) They did it! They made it in color! But it's the same gallant, witless ineffective old F Troop, although in this episode it looks as though they'll all be replaced. Captain Parmenter receives orders that the whole troop, except Agarn, will be transferred and he is to train the replacements before leading his men out. Sure enough, he trains the men not to be worthy troopers — in the F Troop sense.

8:30-9:30 p.m. (NBC) Star Trek. "Charlie X." (Color) The U.S.S. Enterprise puts in at a raw, wild planet and picks up a nice young man who has been stranded there from birth, Charles Evans (Robert Walker). It turns out Charlie isn't such a darling after all, when he suddenly displays the power to make things—and people—disappear. Very good photographic tricks, and the usual suspense and touch of weirdness.

9-11 p.m. The CBS Thursday Night Movies. "The Music Man." (Part I) (Color) The screen adaptation of Meredith Wilson's Broadway musical sensation is being shown on two successive nights. Devotees of the theater may not find it quite as superb as the musical play, but the music is all there and so is Robert Preston as Harold Hill, the fast-talking, cynical traveling band salesman who comes to River City, Iowa, and meets upright but inquisitive Marian the Librarian (Shirley Jones). Buddy Hackett appears as Marcellus Washburn and Hermione Gingold as Eulalie Shinn. The film is followed by "Day of the Painter," a tongue-in-cheek investigation of abstract-expressionist painting that won a 1960 Oscar for the best live-action short subject.

9-9:30 p.m. (ABC) Rewitched. "Nobody's Perfect." (Color) (Season Premiere). Darwin decides that Tabatha is the prettiest baby in town and is the perfect model for an advertising campaign. No doubt about it: she is entrancing. She is also a witch all the way, and Samantha tries to hide it from Endora and Darren. Robert Q. Lewis guest stars as Diego Fanman, a commercial photographer who is to shoot pictures of the dear little thing. Funny and even better in color.

10-11 p.m. (NBC) The Dean Martin Show. (Color) (Season Premiere) He's back and he has a fine gang of guests with him: Buddy Hackett, Peggy Lee, Guy Marks, Dorothy Provine and his summer hosts, Rowan and Martin, who do their usual up it with Dean and the rest. Gay and attractive hour.

10-11 p.m. (NBC) Hawk. "The Longest Chronicles." (Color) The chronicles are a set of priceless books that come to Hawk's attention when an old bookbinder is found murdered. In this episode, the usually introverted Hawk also finds himself in the rare position of having made a date with a young lady, Mary Wheeli (Diane Baker). Suspenseful and well played.

TV Time Previews

Television Tonite

THURSDAY P. M.

5:00 (4) Leave It To Beaver
5:30 (2) News
(3) The Nurses
(4) McHale's Navy
6:00 (4) News
(5) ABC News
6:15 (9) Newsline
6:30 (2) Huntley-Brinkley
(4) Walter Cronkite
(5) Chronicle
(9) The Rifleman
(6) Secret Agent
7:30 (2) Daniel Boone
(4) Jerry Lewis
(9) Batman
8:00 (3) F. Troop
8:30 (2) Star Trek
(3) Tammy Grimes
(4) The Three Sons
9:00 (2) Bewitched
(4) Thursday Nite Movie
9:30 (2) The Hero
(3) That Girl
10:00 (2) Dean Martin Summer Show
11:00 (2) News
(4) News
(9) News
11:20 (3) Editorial Comment
11:30 (3) Tonight
(9) Late Late Show
(6) Movie
1:00 (2) News
1:05 (2) Daily Word

FRIDAY A. M.

6:15 (6) News, Weather
6:15 (2) Sunshine Almanac
6:30 (2) Jr. College and You
(3) Summer Semester
7:00 (2) Today
(6) News
(9) Bill Herson Show
(3) Variety
7:05 (6) CBS News
7:15 (2) Farm Report
7:25 (2) Today
(6) World At Large
8:00 (6) Capt. Kangaroo
8:25 (2) News
8:30 (2) Today
9:00 (2) Best of Groucho
(6) Romper Room
(9) Exercise for The Modern Woman
9:30 (2) Burns and Allen
(4) Gypsy Rose Lee Show
(9) Morning Movie
10:00 (2) Eye Guess
(6) I Love Lucy
10:25 (2) NBC News
10:30 (2) Concentration
(4) The McCoys
11:00 (2) Chain Letter
(4) Andy of Mayberry
(9) Supermarket Sweep
11:30 (2) Showdown
(4) Dick Van Dyke
(9) The Dating Game
12:00 (2) Jeopardy
(4) Love of Life
(9) Donna Reed
12:25 (3) CBS News
12:30 (3) Swingin' Country
(9) Search for Tomorrow
(9) Newsline
12:45 (4) Guiding Light
12:55 (2) NBC News
1:00 (2) Word
(3) Girl Talk
(4) Dan Casey
1:15 (2) Focus Two
1:30 (2) Let's Make a Deal
(4) As The World Turns
1:55 (2) NBC News
2:00 (2) Days of Our Lives
(4) Password
(9) The Newlywed Game
2:30 (2) The Doctors
(4) House Party
(9) A Time For Us
2:55 (2) ABC News
3:00 (2) Another World
(4) To Tell The Truth
(9) General Hospital
3:25 (4) CBS News
3:30 (2) You Don'S Say
(4) Edge of Night
(9) Dark Shadows
4:00 (2) The Match Game
(4) Secret Storm
(9) Sunset Strip
4:25 (2) NBC News
4:30 (2) Mike Douglas Show
(4) Uncle Walt's Adventures
5:00 (3) Where the Action Is

Cuban Refugee Tells Horrors

WASHINGTON (AP) — "I was starved, beaten, given electric schocks that made me wish I were dead," testified the young refugee from Cuban prisons. "But I refused to squeal."

The former prisoner, Joe Manuel Santamaria, 23, now of Hartford, Conn., brought tears to an audience at a Senate hearing Tuesday as he related his experiences after fleeing to the hills in January 1960 to oppose the Fidel Castro regime.

Santamaria said that at the Isle of Pines prison, "thousands of prisoners, 85 per cent of them ill of tuberculosis, cancer, starvation, many driven to insanity, live in indescribable conditions of horror."

He appeared before a Senate Government Operations subcommittee investigating communism in the Caribbean.

'Miss America' Just 'Has-Been'

LAWRENCE, Kan. (AP) — "I'm just a has-been," Debbie Bryant said Monday as she enrolled at the University of Kansas.

Debbie was a year late getting enrolled. She toured the country last year as Miss America. Her reign ended Saturday night with the crowning of her successor, Jane Ann Jayroe, also Oklahoma.

When the Overland Park, Kan., native arrived on campus here, a dozen boys volunteered to carry her luggage. One said it would be an honor to carry Miss America's luggage.

Debbie replied: "I'm not Miss America any more. I'm just a has-been."

Outer Space Pact Studied

UNITED NATIONS, N.Y. (AP) — The United Nations has resumed work on a proposed treaty governing the exploration and use of outer space with the hope that the two major space powers can quickly resolve remaining issues.

U.S. Ambassador Arthur J. Goldberg told the resumed session Monday that the United States is willing to seek a reasonable compromise with the Soviet Union over "the few unresolved issues which remain before us."

The purpose of the treaty is to guarantee that the exploration and use of outer space including the moon should be reserved for peaceful purposes.

Cash Carried

HOUSTON (UPI) — Two bandits carried out $3,100 in cash in a holdup of the Cash and Carry Market.

Mini - Suits Follow Mini - Skirts

LONDON (UPI) — What follows mini-skirts? Why, mini-suits for men.

The mini-suit made its debut in London. It has a conventional jacket and is worn with a conventional shirt and a conventional tie. But . . .

The trousers end 10 inches above the knee.

British weather being what it is, designer Mandy Amies suggested his mini-suit be worn in Australia.

Candidate Puts $4.07 On Line

ANNAPOLIS, Md. (AP) — A report shows that one of the candidates for Democratic nomination for governor of Maryland has campaign expenses totaling $4.07.

Andrew J. Easter, who campaigns on the slogan "Christmas for everybody," reported he spent the money on a Santa Claus mask.

Moreland DRIVE-IN THEATRE
TONITE THRU SAT.
$1.00 A CARLOAD
7:15 & 11:10
Color Western
"STAGECOACH"
Ann Margret
Bing Crosby
Van Heflin
Keenan Wynn
PLUS AT 9:30 CHL.
"HARUM SCARUM"
ELVIS — IN COLOR

Ritz
NOW!
OPEN 1:00
AT 1:30 - 5:20 - 9:10
CLINT WALKER JAY NORTH
MAYA
TECHNICOLOR • PANAVISION
PLUS AT 3:20 - 7:10
ALAN LADD — VAN HEFLIN
JACK PALANCE
"SHANE"
COLOR

U.S. 17-92 SEMINOLE Cinema
NOW! DAILY AT 2 P.M.-3 P.M.
MATINEES mon. thru sun. $1.50
EVENINGS mon. thru thurs. $2.00
fri. sat. sun. hol. $2.50
smoking 25c additional
WINNER OF 6 ACADEMY AWARDS!
THE MOST HONORED PICTURE OF THE YEAR!
DOCTOR ZHIVAGO
FILMED IN COLOR AND WIDESCREEN

SPECIAL GERMAN DINNER
EVERY THURSDAY
• INCLUDES •
Lentil Soup
Knockwurst & Sauerkraut
Dinner Salad
Apple Strudel
Coffee or Tea
$1.75
Interstate 4 At The DELTONA INTERCHANGE
Deltona Inn
Reservations Call 668-1428

JIMMY HEAD and His Band
THURS., FRI. & SAT. 9 P.M. TIL 1:30 A.M.
Complete Dinners $1.75 - $3.50
HOMEMADE PIZZA
SERVED HERE OR TAKE OUT 75c to $2.50
Ladies Night Each Thursday
ALL MIXED DRINKS 50c
PRIVATE PARTIES & DINNERS
CALL AND MAKE RESERVATIONS
MAR-LOU RESTAURANT
JIMMY GEORGE and JOHN URBAN (USN Ret.) Owners
17-92 — Across from Sanford Plaza
PH. 322-2962

Orlandoans Capture World's Diving Record

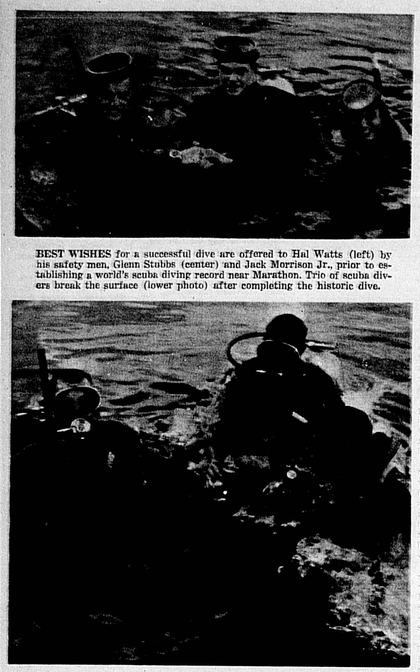

BEST WISHES for a successful dive are offered to Hal Watts (left) by his safety men, Glenn Stubbs (center) and Jack Morrison Jr., prior to establishing a world's scuba diving record near Marathon. Trio of scuba divers break the surface (lower photo) after completing the historic dive.

Sanfordite Acts As Safety-Man

By JOHN SPOLSKI

A new world's record of 355 feet was set for scuba diving, using compressed air as a breathing medium, by Hal Watts and Herb Johnson, of Orlando.

Taking an active part as a safety-man at the 60-foot level was Jack Morrison Jr., of Sanford.

The previous world's record of 350 feet, established back in 1954 by a Frenchman named Clark-Samuzen, was broken by Watts and Johnson on Sunday, Sept. 4, at an area approximately 10 to 12 miles south of Lou Key near Marathon.

In preparing to erase the former record, Watts said, "It takes approximately four years building up for these dives. During this time you constantly practice deep diving and decompression to build up an oxygen tolerance and resistance to nitrogen narcosis."

Nitrogen narcosis is more commonly known as "rapture of the deep" which causes divers to act very similar to people who have been affected by alcoholic beverages.

This problem becomes especially acute when you're diving due to the feeling that you think you're floating to the surface but actually the diver is heading for the bottom.

Originally, Johnson was to go to 300 feet as a safety man and wait for Watts to go down and break the 350 record. However, at the 225-foot depth they noticed a rapid drop in temperature and started falling so rapidly that they knew they'd be unable to swim up from that depth.

After surfacing, Watts revealed, "We were put into a trance due to nitrogen narcosis. Due to the extreme decrease in water temperature our senses were dulled and we were pulled towards the bottom.

"It was eerie there on the bottom. We didn't need any diving lights. Even at this extreme depth, the visible light from the surface was clear and we could see at least 50 feet horizontally," Watts added.

It took the divers one hour and 35 minutes to return to the surface making decompression stops at 60, 50, 40, 30, 20 and 10-foot levels. They had to stay in 10 feet of water for 47 minutes to allow excess nitrogen to come out of their system by diffusion, rather than come out in bubble formation.

Watts, who is a certified instructor through the National Association of Underwater Instructors (NAUI) and the YMCA, said that he's been diving for five years and first got interested by watching TV's Lloyd Bridges on "Sea Hunt."

Watts was asked if he was ever bothered by underwater sea life such as sharks.

"No, as a matter of fact when we first started our dive there were sharks in the area but we still proceeded with our plans. After all, 99 out of 100 times they'll not attack a diver unless they are provoked," Watts replied.

This reporter continued, "But what about that 100th time. What happens then?"

"At that depth, a shark is in his natural habitat and all the advantages are on his side. I'm the type of a guy that feels whenever I meet with a shark underwater, I hope that his menu for the day doesn't include divers . . . especially those with the name of Watts," the new world's record holder concluded.

As a matter of fact, this diver had a safety officer — Tommy Tyrus, who directed the balance of additional safety-men in their duties. These included taking additional air tanks to the drivers and warding-off any aggressive sharks in the area.

This task fell to Glenn Stubbs, of Leesburg; Barry Green, of Orlando; Vincent Palmer, of Winter Park, and Morrison.

Local Math Teacher To Enter Penn State

H. H. HARRISON

Howard H. Harrison of 2507 Park Avenue, will be leaving soon for Pennsylvania State University college of engineering at University Park, Pa., to begin work on his master's degree.

Harrison has been the recipient of a National Science Foundation Fellowship. He was one of 15 selected from throughout the United States and its possessions to study for one year under a special program to prepare for a career in the teaching of engineering technology at the junior college level.

Harrison retired from the U.S. Navy in 1964, having served 22 years as a Navy pilot. Upon retirement, he served as veterans service officer and civil defense director for Seminole County.

Last year he taught seventh grade mathematics at South Seminole Junior High School.

His wife, Cathy, is a teacher at Longwood School and they have seven children.

Slavia PTL To Meet

First meeting of the current school year of St. Luke's Parent-Teacher League, Slavia, will take place Monday at 7 p.m. in the school lunchroom.

A supper will be served to all members and following the meal a program outlining the purposes and functions of the league will be presented.

This informal meeting will allow for the parents to meet with their child's teacher and also get acquainted with other members of the faculty and the League.

Mrs. Walter Dude is program chairman.

Solon To Stump For Fellow Star

LOS ANGELES (AP) — Sen. George Murphy, R-Calif., recovering from a recent throat operation, said he hopes to regain his voice sufficiently to campaign next month for Ronald Reagan.

At a news conference in Los Angeles, following a short meeting with Reagan, who opposes Democratic Gov. Edmund G. Brown's bid for re-election, Murphy said in a hoarse whisper: "I want to make sure I get my voice back so I can be out campaigning next month."

They Could Get Thrown In Jail

LOUDON, Ky. (AP) — Jailer Joe Proffitt recently discovered an example of good, old American ingenuity and know-how in the London jail.

Two teen-agers made a mixture moonshine still from such odds and ends as coffee and tobacco cans and copper tubing from their cell commode.

Mash for the whisky was made by adding water to crumbled cornbread and sugar salvaged from their meals.

Graham Denied Poland Visit

ATLANTA, Ga. (AP) — Evangelist Billy Graham says he'll make a private trip to Scotland this month instead of a speaking visit to Poland, because the Polish government denied him a visa.

Graham's office in Atlanta announced Thursday that the Polish Embassy in Washington told the evangelist that now was not an appropriate time for his visit but encouraged him to try later.

Much To Do About Nothing

MIAMI (AP) — John Wesley Wood III was classified 1-A in 1950, but never got around to reporting for military duty.

Records show he had been called in 1963 and 1964, also on Feb. 23, 1966, and Sept. 1,1966.

When Wood, 25, failed to show up at the latest call, he was arrested. His excuse was that he overslept.

Facing a prison term, Wood decided to be inducted.

On orders from U. S. District Court, a Deputy Marshal and a guard took Wood to the induction center in handcuffs.

Wood passed the mental tests but Maj. Francis Douglas, commanding the induction station, said the draftee was physically disqualified.

Bridge Winners Are Announced

Twelve tables were in play at this week's Tuesday 1 p.m. games of the DeBary Duplicate Bridge Club in the Freymann Recreation Hall. Frank Mathenson directed.

Winners were, NS, first, Donald MacNaughton and Mrs. Loris Weeks; second, Mrs. Ruth Blatt and Mrs. David Singer; third, Mrs. Frank Austin and Mrs. Dolores Finn; fourth, Mrs. Robert Nichols and Miss Ethel Johnson.

EW, first, Mrs. Doyle Driver and Norman Meyer; second, Mrs. and Mrs. C. R. Andrews; third, Mrs. Gloria Accardi and Alexander Mencser; fourth, Mrs. Joanne Paulk and Mrs. Jody Bunnell.

Major Art Displayed At Lyman

By JANE CASSELBERRY

Lyman High School is fortunate to have on loan from the National Gallery of Art in Washington, D. C., a five panel exhibition of major painting techniques which is being circulated throughout the country, according to Miss Elizabeth Hodgins, art teacher.

The first of two exhibits, the display with three dimensional examples of the step by step processes required in the five basic methods of painting, begins with the pre-Renaissance method of Fresco painting and brings the technicians down to the direct method of "on-sitting" type of painting used from the Impressionist period to the present day.

Examples include Van Eyck's "Annunciation," Titian's "Gritti," Manet's "Gare St. Lazare," Luini's "Illusion," and Duccio's "Calling of the Apostles."

The exhibit may be viewed in the Lyman Library during school hours, 7:30-4 p.m., Friday and after that it will be on display in the art building until the end of the month.

During October, it will be on display at Seminole High School and the exhibit presently at Seminole on 19th Century art will be shown at Lyman.

ART STUDENTS from Lyman High School display four of the five panel exhibits of major painting techniques on loan to the school from the National Gallery of Art. Back, James Morgan and Tina Elodahl, and front, Kathy Bass and Rebecca Hague. (Herald Photo)

Moose To Have Teenage Dance

Sanford Lodge 1851, Loyal Order of Moose, will be host to another of its dances for the teenagers at 8 p.m. Saturday at the Moose Home, 2260 S. Palmetto Avenue, Russ Williamson entertainment chairman, announced today.

Music will be by the "Chaparrills" and the dance is open to all students of the Sanford area. Refreshments of hot dogs and cold drinks will be available.

The teenage dances are part of the lodge's program to provide more activity for this age group. At various times bayrides have been sponsored along with the dances, each of which is chaperoned by one or more couples from the lodge.

Crime Up

WASHINGTON (AP)—Rape and grand larceny paced an 8 per cent increase in U.S. crime for the first six months of 1966, the FBI reported today.

Polk Running Out Of Water

TALLAHASSEE (AP)— Parts of Florida will begin running out of water within 15 years, and severe shortages will face other areas within 50 years, according to the State Conservation Board.

In a report presented to the Cabinet, the agency predicted Polk County will have an insufficient supply of water before 1980. The county is one of the world's mining centers for phosphates.

Millions of gallons of water are used there daily in phosphate processing.

Tampa - St. Petersburg will have a water shortage before the year 2015, but ample water will be available beyond then if ways can be found to transport it from one area of the water basin surrounding the populous west coast area to where it is needed, the report indicated.

The report, which covered the 17 counties of southwest Florida, is one of five planned by the Conservation Board.

Lyman PTA To Meet

By JANE CASSELBERRY

All parents of Lyman High School students are invited to attend the first meeting of the Parent Teacher Association for the school year to be held at 7:45 p.m. Tuesday, Sept. 20 in the school auditorium.

An open house will follow the business meeting with parents to be given the opportunity to go through an abbreviated version of their child's schedule. They will move from class to class and meet the teachers for the various subjects.

Morality Lags In So. Africa

JOHANNESBURG, South Africa (AP) — German Lutheran Pastor Martin Niemoeller says Christian morality in South Africa is 30 years behind the times.

"I have found that South Africa does not look over its frontiers. It is 30 years behind — where we, the Germans, were before the war," he told newsmen Monday.

Niemoeller, who commanded a German submarine during World War I and spent most of World War II in a Nazi concentration camp, is one of the six presidents of the World Council of Churches.

Legal Notice

In the Court of the County Judge, Seminole County, Florida. In Probate.
In re the Estate of:
JOSEPH KAMPH,
Deceased.

FINAL NOTICE.

Notice is hereby given that the undersigned will on the 3rd day of October, A. D. 1966, in the Courthouse, Sanford, Florida, at 10:00 A.M., file their final report, account and vouchers, as administrator of the Estate of Joseph Kamph, deceased, and at said time, then and there, make application to the said Judge for a final settlement of his administration of said estate, and for an order discharging him and his surety from further liability.

Dated this the 21st day of August, A. D. 1966.

/s/ Kenneth M. Leffler
As Administrator of the Estate of
Joseph Kamph
Deceased.

Publish Sept. 1, 8, 15, 22, 1966
DDE-8

IN THE CIRCUIT COURT, NINTH JUDICIAL CIRCUIT OF FLORIDA, IN AND FOR SEMINOLE COUNTY.
IN CHANCERY NUMBER
IN RE: PETITION OF
LUCIUS SHELLEY and MATTIE B. SHELLEY,
TO: CHARLIE HAYES, whose residence and address is unknown.

You are hereby notified that the named Petitioners, LUCIUS SHELLEY and MATTIE B. SHELLEY, have filed a Petition in the above styled Court for the adoption of MATTIE HAYES, a minor, and you are required to show cause why the same should not be granted by serving a copy of your answer to said petition, if any, upon C. Vernon Mize, Jr., Attorney for Petitioners, P. O. Drawer Z, Sanford, Florida, and by filing the original thereof with the Clerk of said Court, on or before the 26th day of September, A. D., 1966, otherwise a decree will be entered against you granting the said adoption.

WITNESS my hand and the seal of said Court at Sanford, Florida, this 23rd day of August, A. D., 1966.
(SEAL)
Arthur H. Beckwith, Jr.
Clerk of Circuit Court
By: Sonora M. Markos, D. C.
C. Vernon Mize, Jr.
Attorney at Law
P. O. Drawer Z
Sanford, Florida
Attorney for Petitioners
Publish Aug. 25 & Sept. 1, 8, 15, 1966
DDC-7

In the Court of the County Judge, Seminole County, Florida. In Probate.
In re Estate of
WILLIAM M. HARRINGTON
Deceased.

To All Creditors and Persons Having Claims or Demands Against Said Estate:

You and each of you are hereby notified and required to present any claims and demands which you, or either of you, may have against the estate of WILLIAM M. HARRINGTON, deceased, late of Seminole County, the County Judge of Seminole County, Florida, at his office in the court house of said County at Sanford, Florida, within ten calendar months from the time of the first publication of this notice. Two copies of each claim or demand shall be in writing and shall state the place of residence and post office address of the claimant, and shall be sworn to by the claimant, his agent, or attorney and accompanied by a filing fee of one dollar and such claim or demand not so filed shall be void.

Nat M. Turnbull
As Administrator C.T.A. of
the Estate of
WILLIAM M. HARRINGTON
Deceased
Turnbull and Abner
P. O. Box 100
147 W. Lyman
Winter Park, Florida
Attorneys for Estate
Publish Sept. 1, 8, 15, 22, 1966
DDE-4

Legal Notice

In the Court of the County Judge, Seminole County, Florida. In Probate.
In re: Estate of
HEZEKIAH HURSTON
Deceased.

To All Creditors and Persons Having Claims or Demands Against Said Estate:

You and each of you are hereby notified and required to present any claims and demands which you, or either of you, may have against the estate of Hezekiah Hurston, deceased, late of said County, to the County Judge of Seminole County, Florida, at his office in the court house of said County at Sanford, Florida, within six calendar months from the time of the first publication of this notice. Two copies of each claim or demand shall be in writing and shall state the place of residence and post office address of the claimant, and shall be sworn to by the claimant, his agent, or attorney and accompanied by a filing fee of one dollar and such claim or demand not so filed shall be void.

C. Vernon Mize, Jr.
As administrator of the
Estate of
Hezekiah Hurston, deceased
Cleveland, Stephenson & Mize
Law Office Drawer Z
Sanford, Florida
Attorneys for Estate
Publish Sept. 8, 15, 22, 29, 1966
DDE-22

UNITED STATES DISTRICT COURT MIDDLE DISTRICT OF FLORIDA, ORLANDO DIVISION
No. 66-129-Orl-Civ.
UNITED STATES OF AMERICA, Plaintiff, vs. RICHARD P. CLINE and BILLIE G. CLINE, his wife, Defendants. **NOTICE OF SALE**

—Notice is hereby given that pursuant to a Final Decree of Foreclosure entered on August 11, 1966 by the above entitled Court in the above styled cause, the undersigned United States Marshal or any of his duly authorized deputies will sell the property situate in Seminole County, Florida described as: Lot 12, BLOCK D, SOUTH PINECREST, according to Plat thereof as recorded in Plat Book 15, Pages 9 and 10, Public Records of Seminole County, Florida. At public outcry to the highest and best bidder for cash at 12:00 Noon on Tuesday, September 27, 1966 on the steps of the Seminole County Courthouse, Sanford, Florida. Dated: 8-16-66.

JOHN E. MAGUIRE, SR.
United States Marshal
Kendell W. Wharry
Assistant United States Attorney
Attorney for Plaintiff
Publish Aug. 25 & Sept. 1, 8, 15, 1966
DDC-17

UNITED STATES DISTRICT COURT MIDDLE DISTRICT OF FLORIDA, ORLANDO DIVISION.
No. 66-129-Orl-Civ.
UNITED STATES OF AMERICA, Plaintiff, vs. ROGER E. HARTSOE and BETTY L. HARTSOE his wife, Defendants. **NOTICE OF SALE** — Notice is hereby given that pursuant to a Final Decree of Foreclosure entered on August 10, 1966 by the above entitled Court in the above styled cause, the undersigned United States Marshal or any of his duly authorized deputies will sell the property situate in Seminole County, Florida described as: Lot 24, Block E, SUNLAND ESTATES, FIRST ADDITION, according to the plat thereof as recorded in Plat Book 12, Pages 80 and 81, Public Records of Seminole County, Florida. At public outcry to the highest and best bidder for cash at 12:00 Noon on Tuesday, September 27, 1966 on the steps of the Seminole County Courthouse, Sanford, Florida. Dated: 8-16-66.

JOHN E. MAGUIRE, SR.
United States Marshal
Kendell W. Wharry
Assistant United States Attorney
Attorney for Plaintiff
Publish Aug. 25 & Sept. 1, 8, 15, 1966
DDC-18

Legal Notice

In the Circuit Court of the Ninth Judicial Circuit of Florida, in and for Seminole County.
In Chancery, Number
In the matter of the Petition of
LUCIUS SHELLEY and MATTIE B. SHELLEY,
To: CHARLIE HAYES, whose residence and address is unknown.

PLEASE TAKE NOTICE that that you are hereby required to file your written answer or defense, if any, to the petition of Lucius Shelley and Mattie B. Shelley, Petitioners herein, and to serve a copy thereof upon Petitioners' attorney on or before the 26th day of October, A. D. 1966, otherwise a Decree Pro Confesso will be entered against you and the cause proceed ex parte.

WITNESS my hand and official seal at Sanford, Seminole County, Florida, this 26th day of August, A. D. 1966.
(SEAL)
Arthur H. Beckwith, Jr.
Clerk of the Circuit Court,
Ninth Judicial Circuit, in and for Seminole County, Florida
By: Sonora M. Markos, D. C.
GORDON V. FREDERICK
Attorney at Law
116 East Commercial Street
P. O. Box 1795
Sanford, Florida, 32771
Publish Sept. 1, 8, 15, 22, 1966
DDE-9

NOTICE TO DEFEND
THE STATE OF FLORIDA TO:
BRIDGETT R. BUMBLEY
14 A Burr Road
Mildenhall, Suffolk
ENGLAND

PLEASE TAKE NOTICE that that you are hereby required to file your written answer or defense, if any, to the petition of Kenneth M. Leffler, Petitioner herein, and to serve a copy thereof to Stenstrom, Davis & McIntosh, Attorneys for Plaintiff, Post Office Box 1226, Sanford, Florida, 32771, in the suit for bastardy proceeding pending in the Circuit Court in and for the Ninth Judicial Circuit in and for Seminole County, Florida, in Chancery, an abbreviated title of said cause being "Thomas Leffler, Plaintiff, versus Bridgett R. Bumbley, Defendant" and herein fail not or a Decree Pro Confesso will be entered against you and the cause proceed ex parte.

WITNESS my hand and official seal at Sanford, Seminole County, Florida, this 22nd day of August, A. D. 1966.
(SEAL)
Arthur H. Beckwith, Jr.
Clerk of the Circuit Court,
Ninth Judicial Circuit, in and for Seminole County, Florida
By: Margaret E. Tyre, D. C.
GORDON V. FREDERICK
Attorney at Law
P. O. Box 1795
Sanford, Florida, 32771
Publish Aug. 25 & Sept. 1, 8, 15, 1966
DDC-15

Files Appeal

TALLAHASSEE (AP) — Unless the state attorney general's office files appeal Tuesday, an estimated 100,000 small car owners in Florida will be free to apply for partial refunds on their license plate fees

Legal Notice

IN THE CIRCUIT COURT NINTH JUDICIAL CIRCUIT OF FLORIDA IN AND FOR SEMINOLE COUNTY.
CHANCERY NO. 16293
RUTH JOHNSON,
Plaintiff
vs.
LONNIE JOHNSON,
Defendant

NOTICE OF SUIT
THE STATE OF FLORIDA TO:
LONNIE JOHNSON
(whose address and place of residence is unknown)

A Sworn Complaint having been filed against you in the Circuit Court in and for Seminole County, Florida, in Chancery, for Divorce, the short title of said action being RUTH JOHNSON, Plaintiff vs. LONNIE JOHNSON, Defendant, these presents are to cause and require you to file your written defenses, if any, to the Complaint filed herein, and to serve a copy thereof upon Plaintiff's attorney on or before the 5th day of October, A. D. 1966, otherwise a Decree Pro Confesso will be entered against you and the cause proceed ex parte.

WITNESS my hand and official seal at Sanford, Seminole County, Florida, this 26th day of August, A. D. 1966.
(SEAL)
Arthur H. Beckwith, Jr.
Clerk of the Circuit Court,
Ninth Judicial Circuit, in and for Seminole County, Florida
Sonora M. Markos, D. C.
GORDON V. FREDERICK
Attorney at Law
116 East Commercial Street
P. O. Box 1795
Sanford, Florida, 32771
Publish Sept. 1, 8, 15, 22, 1966
DDE-12

IN THE CIRCUIT COURT NINTH JUDICIAL CIRCUIT IN AND FOR SEMINOLE COUNTY FLORIDA.
CHANCERY NO. 16288
STARLEE HICKMAN DICKEY,
Plaintiff
vs.
ALAN FRANK DICKEY
Defendant

NOTICE OF SUIT
THE STATE OF FLORIDA TO:
ALAN FRANK DICKEY
2215 "F" Street
Seat Pleasant, Maryland

A Sworn Complaint having been filed against you in the Circuit Court in and for Seminole County, Florida, in Chancery, for Divorce, the short title of said action being STARLEE HICKMAN DICKEY, Plaintiff vs. ALAN FRANK DICKEY, Defendant, these presents are to cause and require you to file your written defenses, if any, to the Complaint filed herein, and to serve a copy thereof upon Plaintiff's attorney on or before the 28th day of September, A. D. 1966, otherwise a Decree Pro Confesso will be entered against you and the cause proceed ex parte.

WITNESS my hand and official seal at Sanford, Seminole County, Florida, this 22nd day of August, A. D. 1966.
(SEAL)
Arthur H. Beckwith, Jr.
Clerk of the Circuit Court,
Ninth Judicial Circuit, in and for Seminole County, Florida
By: Margaret E. Tyre, D. C.
GORDON V. FREDERICK
Attorney at Law
P. O. Box 1795
Sanford, Florida, 32771
Publish Aug. 25 & Sept. 1, 8, 15, 1966
DDC-13

NOTICE OF PUBLIC SALE
Notice is hereby GIVEN that, pursuant to Summary Final Decree rendered on the 12th day of September, A. D. 1966, in that certain cause pending in the Circuit Court in and for Seminole County, Florida, in Chancery, Docket No. 15869, wherein M. F. BOLEY and ROSA MAE BOLEY, his wife, are Plaintiffs, and ROBERT W. GILMORE and RUBY A. GILMORE, his wife, are Defendants, I, the undersigned, as Clerk of said Court, will at 11:00 o'clock A. M. on September 26th, A.D. 1966, offer for sale and sell at public outcry, to the highest bidder for cash, at the front (west) door of the Seminole County Court House in Sanford, Florida, the following described property, lying and being in Seminole County, Florida, to-wit:

The West half of Lot 249 of VAN ARSDALE GARDEN BROKERAGE COMPANY'S ADDITION TO BLACK HAMMOCK, according to the plat thereof as recorded in Plat Book 1, page 21, public records of Seminole County, Florida.

Said sale is to be made to satisfy the terms of said Summary Final Decree.
(SEAL)
Arthur H. Beckwith, Jr.
Clerk of Circuit Court of Seminole County, Florida.
By: Martha T. Vibles
Deputy Clerk
THOMAS A. SPEER
Attorney for Plaintiffs
112 Magnolia Avenue
Sanford, Florida
Publish Sept. 15, 1966
DDE-46

Your 'White Elephant' Will Find A Home Through Herald Classifieds

EEK & MEEK

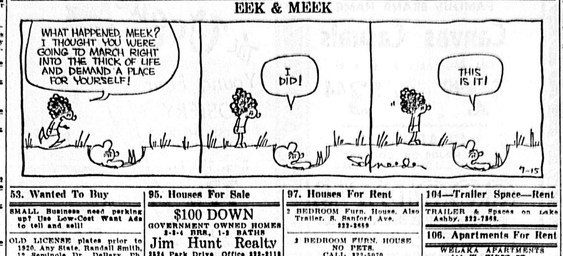

1—Lost & Found

LOST: Red Suit in Sears Box between Sunland Estates & Sears. Call 322-1849.

LOST: Male Chihuahua, light tan & white, no tags, has small white collar with colored studs in it. Near 4th & Orange Ave. 322-3514.

2. Personals

Do You have a drinking problem. Write P. O. Box 1313, Sanford.

SUICIDE Prevention. Call WE CARE, Orlando 241-5119.

4—Beauty Care

SPECIALS: Reg. $10.00 Permanent $5.00; Reg. $15.00 Permanent $7.95.
BENICE'S BEAUTY SALON
100 S. 1st St. 322-9668

PERMANENT SPECIAL
Our Baked Wave Now At $5
Cut 'N' Curl Beauty Salon
818 Palmetto Ave. 322-0834

5—Card of Thanks

WE WISH to express our appreciation for the many kindnesses and expressions of sympathy extended to us in our time of sorrow.
Mrs. A. L. Myers
Dr. Andrew L. Myers, Jr.

6. Child Care

WILL KEEP CHILDREN IN MY HOME. 322-7656

BIG TOP NURSERY & KINDERGARTEN
Certified Teachers
Located 17-92 Phone 323-1860
Open Monday thru Saturday
7:15 a. m. to 6:00 p. m.
Friday evenings 'till midnight.

WILL TAKE care of small children for working mothers in my home. Ph. 322-4241.

WILL CARE for Infant Baby in my home.

8. Pets & Supplies

ANIMAL HAVEN KENNELS: Boarding. For sale, AKC Chihuahua, also mixed breeds. 322-5752.

BEAUTIFUL Pure-bred male Collie Pup. 8 mo. old, $25. No papers. Ph. 323-0830.

ENGLISH SETTERS
Call Dan Gorman, Lake Mary 322-7653

BEAGLES
FOR SALE— 322-0649

PARROTS, Tame & Talking. Myiahs, Parakeets, Cockatiels, Monkeys, Squirrel Monkeys $15. Pet & Pish Supplies.
ANIMAL KINGDOM
17-92 Longwood 834-5644

POODLE PUPPIES, guaranteed healthy. Tiny toy & miniature red & white. Terms. 323-1449.

FOR SALE: Registered male Airdale, 1 yr. old. Champion Blood Lines. 321-4423

10. Poultry - Livestock

HORSES BOARDED
Reasonable Rates
Good Riding Area
Phone 322-8151

HORSES for sale; 2 mares, 4 yrs. old & 7 yrs. old. 322-6459

13. Catering - Food

OKRA— 322-0418.

FREEZER SPECIAL
U. S. CHOICE or Good Beef, front quarters, 45c lb., cut & wrapped free.
GINDERVILLE GROCEY
322-5997

15. Special Services

PAINTING - CARPENTRY
A. J. Adcock 322-5453

Legal Notice

IN THE CIRCUIT COURT, NINTH JUDICIAL CIRCUIT OF FLORIDA IN AND FOR SEMINOLE COUNTY.
CHANCERY NO. 16310
FIRST FEDERAL SAVINGS AND LOAN ASSOCIATION OF SEMINOLE COUNTY, a corporation,
vs.
STEPHEN J. IPSAN, SR., and wife, CHARLOTTE E. IPSAN,

NOTICE OF SUIT
THE STATE OF FLORIDA TO:
STEPHEN J. IPSAN, SR., and wife, CHARLOTTE E. IPSAN
1721 Madison
Davenport, Iowa 52804

You, and each of you, are hereby notified that suit has been filed against you in the Circuit Court of Seminole County, Florida, in Chancery, an abbreviated title of which is FIRST FEDERAL SAVINGS AND LOAN ASSOCIATION OF SEMINOLE COUNTY, a corporation, Plaintiff, vs. STEPHEN J. IPSAN, SR., and wife, CHARLOTTE E. IPSAN, Defendants, the nature of said suit being a suit to foreclose that certain mortgage dated September 1, 1964, and of record in Official Records Book 597, page 94, Public Records of Seminole County, Florida, encumbering the following described real property, to-wit:

Lot 1, Block D of FLAMINGO HEIGHTS, Seminole County, Florida, according to the plat thereof recorded in Plat Book 8, Page 72 of the Public Records of Seminole County, Florida.

You are hereby required to file your answer in said suit with the undersigned Clerk of said Court and to serve a copy thereof upon the Plaintiff's attorney, whose name and address appear below, on or before the 18th day of October, 1966, and in default thereof Decree Pro Confesso will be entered against you.

WITNESS my hand and official seal at the County Courthouse, Sanford, Seminole County, Florida, this 6th day of September, 1966.
(SEAL)
Arthur H. Beckwith, Jr.
Clerk of Circuit Court
By: Donna M. Markos, D. C.
Phillip H. Logan
Shinholser and Logan
P. O. Box 1793
Sanford, Florida 32771
Publish Sept. 8, 15, 22, 29, 1966
DDE-32

53. Wanted To Buy

SMALL business need parking up! Use Low-Cost Want Ads to sell and sell!

OLD LICENSE plates prior to 1950. Any State. Randall Smith, 17 Seminole Dr., DeBary. Ph. 322-5622.

CASH FOR TRASH
Antiques & used furniture wanted.
BRINGSON FURNITURE
Park & 25th 322-1480

55. Furniture For Sale

ECHOLS BEDDING CO.
Bedding & Furniture
AT FACTORY PRICES
119 Magnolia 322-6421

WILSON-MAIER FURN.
Buy - Sell - Trade
811-15 E. 1st St. 322-4622

USED Furniture, appliances, tools, etc. Bought - Sold. Lorp's Mart, 218 Sanford Ave. Ph. 322-4192

69—Schools & Instructions

BIG TOP KINDERGARTEN
Now Enrolling
Classes begin Sept. 1. Call 323-1860 for further information.

PIANO, organ & Voice lessons. Mrs. Guy Hisbee, A.G.M., M.T.A., F.R.M.T.A.
2457 Palmetto Ave. 322-5078

71. Male Help Wanted

CANVASSERS
AVERAGE commissions $5 per hr. making home calls with manager. Transportation furnished. Write P. O. Box 671, Winter Park, Fla.

NEED CASH! Sell famous Knapp Shoes. Full or part time. High commissions plus bonus. Complete line for men and women. Equipment furnished free. Write to Wm. E. Pierce, 18 Hughes, Orlando, Fla. 32804.

RETIRED MAN on Social Security to work miles every other week at Service Station Pump & Grease Rack on station. Must be Reliable, Sober & Honest. Salary, time commission. See Al Dawson at Imperial Service Sta., West First St. & Interstate 4.

THE CITY OF Sanford Civil Service Board will hold examinations for qualified applicants to establish Eligibility List for the classification of Utility Man. Requirements: 18 to 45 yrs of age; resident of Seminole County for at least six months; elementary school education. Some exp. in carpentry, painting and concrete work desired. Examination for qualified applicants will be held at 2:30 p. m. Sept. 24, 1966 in the city hall. Submit applications to civil service examiner in city hall not later than Sept. 20, 1966.

72. Female Help Wanted

$25 TO $50 FOR 12 hours each week. No investment, no door to door & phone. Sarah Coventry Jewelry. 322-2358.

BE A
HOLIDAY - MAGIC GIRL
Girls — Women — Senior Ladies
No experience necessary.
Full training given!
Part time or Full time
Glamorous profession—Cosmetics
Interview by appointment
The MAGIC number is 322-0599
CALL NOW!!!

THE FASHION WORLD awaits you at Jean the Beehive at Deline Fashions. Call 322-5176.

77. Situation Wanted

LOIS' GENERAL HOUSECLEANING Service. Call eves 7 to 10. 323-3774.

LILLIE WANTS WORK
Call
322-2408

DAYS OR WEEKS WORK.
322-2456

HOUSEWORK
322-8449

84. Real Estate - Sale

C. A. WHIDDON
BROKER
302 S. Park 322-5921

ROBERT A. WILLIAMS
Realtor
Raymond Rickerson, Assoc.
322-2561 Atlantic Bank Bldg.

90. Lots For Sale

APPROX. 2 acres frontage on Georgia Ave. High shaded parklike lot. $5500— Terms 322-5195.

BEAUTIFUL BUILDING LOT
100 x 240 with Orange Grove, located in 400 block Mellonville Ave. Bank Trust Department has lowered the price for a quick sale. Call us today.
ST. JOHNS REALTY
THE TIME TESTED FIRM
120 N. PARK AVENUE 322-6128

CITY LOTS, 100 x 175, with shady Oaks. Priced to sell with terms. Ph. 322-5420 or 167. Ph. 322-2905

95. Houses For Sale

3 BR. VERY Clean. Close to Jimmy Cowan. 322-4012.

LONGWOOD: 3 Bedroom, dining room, 1½ bath. Paved dead end Street. 476 E. Evergreen Street. 834-3913.

$100 DOWN
GOVERNMENT OWNED HOMES
2-3-4 BRR, 1-3 BATH.
Jim Hunt Realty
1124 Park Drive Office 322-2118
Night: 322-0848 or 322-0760

GET A LOAD OF THIS
COMPARE these features: Attractive, modern block home on 2¼ acres, low taxes, on paved road, near main highway, near county park and St. Johns River; commercial potential. Priced to sell at $14,500 with good terms.
SOUTHWARD
INVESTMENT & REALTY
116 N. Park Ave. 322-2032

ALL YOU NEED—
is A paint brush, bucket of paint, will to use them and a reasonable down payment (owner will finance balance) to own this large 4 bedroom, 2 bath country home. Call us now.
Crumley - Monteith Inc.
Real Estate Sales-Rentals
800 W. 1st St. Ph. 322-6532

RAVENNA PARK: 4 Bdrm, 2 bath home, fenced in back yard. 206 Temple Dr. 322-7820.

BY OWNER: 3 BDRM., 1 bath, near NAS. No Downpayment, assume payments. 322-2512.

3 BDRM. HOME, Two blocks off 17-92 South. Excellent buy. Assume balance mortgage & monthly payments $74.83 including taxes & insurance.
SAULS AGENCY
See Us For Rentals
Days 322-7174
Nights - Weekends 322-0488

1-ACRE landscaped, almost new deluxe Mobile Home. Central 3-ton air-conditioner & gas furnace. 10x30 aluminum awning. Large aluminum storehouse, riding mower, washer, etc. Write, Route 2, Box 303-A Sanford, Phone 323-7609.

FHA - VA HOMES
$100 DOWN
Located Throughout County
1-2 Brs. 1-1½ 2 Baths
Some Kitchens Equipped
Payments Less Than Rent
To Inspect Call
Stenstrom Realty
A Multiple Listing Realtor
REALTOR
1705 Park Drive
322-2420

IN ORANGE CITY
BY OWNER: Furn. or unfurn. 3 bedroom, 1½ bath home Nicely located on corner lot near elementary school. For information call 775-2830 after 5 p. m. (Orange City)

3 BDRM. IN LOCH ARBOR, quiet neighborhood, near schools, children, shade trees. Priced to sell. Call 322-2161.

TRADE FOR HOME IN COUNTRY
2 BEDROOM, 2 bath, Block house, 2-car garage, 2¼ acres with pretty little lake. Will trade for house in Pinecrest or get similar neighborhood in Sanford. Evenings & Sundays 322-8608.

Stemper Agency
A Multiple Listing Realtor
FRAMIER 1917 MERROR
322-6891 1919 S. French

SUNLAND ESTATES: 3 BDRM. 1 bath, screened porch, patio. Assume payments. 323-0623.

3 BDRM. HOME, over 2 acres, nicely landscaped, 20 fruit trees, large chicken house with more land if wanted. 322-0053.

WANT A NEAT, freshly painted home with air conditioner? 3 Bedroom, 1 bath, kitchen with stove, range, hood, disposal, family room, work shop, lawn-dry-utility room, carports, well, fenced yard. Outside city limits. $12,500.
CALLBART REAL ESTATE
CALL DAY OR NIGHT 322-7488

DELTONA: 1 Bedroom, screened porch, shutbuck, drapes. $5,350. Easy terms. Call 834-6939.

MODERN 3 BDRM., 2 Bath, on 2 acres, paneled Kitchen & Family room with fireplace. Near Lake Jesup. Ideal for horses. $21,000. Call W. B. Thomas—322-2946.

97. Houses For Rent

1 BEDROOM Unfurn. house, Kitchen equipped. $75 & $80 monthly. Ph. 322-1856.

3 BDRM. HOUSE, Kitchen equipped on 2 well shaded lots. Good location. Ph. 323-1374 after 5:00 p. m.

FURNISHED 2 Bedroom home. $70 mo. plus utilities. Adults, no Pets. 322-4059.

2 BDRM. FURN. $75 month. Includes water
322-8170 after 5 p. m.

2 BEDROOM, Kitchen equipped. Near Navy base $55.
322-5747.

2 BR. 1¼ Bath, $85 mo.
3 BR. 2 Bath, Con. Air. $150.
3 BR. 2 Bath, $135.
Payton Realty
323-1201 3640 Mayfair at 17-92

97. Houses For Rent

2 BEDROOM Furn. House. Lake Trailer, S. Sanford Ave.
322-5855

3 BEDROOM FURN. HOUSE NO PETS.
CALL 323-5070

FURNISHED COTTAGE, including deep freeze & washing machine. 322-2800.

LARGE DUPLEX, Furn., Carport, Apts. Adult. Call 2 S. Heat. 322-9277 or 322-3852.

2 BEDROOM House, Kitchen equipped on W. 1st St. $50 per mo. Call 322-9336.

3 BDRM. HOME with Central Heat & Air Conditioning. Also nice Family room. Good location.
SAULS AGENCY
Days 322-7174
Nights-Weekends 322-0488

2 BDRM., KITCHEN EQIPPED. 322-3685

LAKE COTTAGE, small, furn. & also 2 BDRM. HOUSE, furn. 322-4104

NEW 3 BDRM house, 1½ bath for rent.
323-0635

UNFURNISHED 2 Bdrm. home Available now.
322-1549

98. Real Estate Exchange

EXCHANGE small motel in Orlando for farm on river or lake. 841-2925 after 4 p. m.

Penneys in the Sanford Plaza
ALWAYS FINEST QUALITY
FOR THE ACTIVE YOUNG MISS
DENIM ANKLE PANTS
SIZES 3-6x 1.33 SIZES 7-14 1.77
• 100% combed cotton!
• Wonderful stretch denim!
• Navy, faded blue, wheat!
• Buy now and save!
OPEN NIGHTS! 'TIL 9 P.M. Mon. thru Sat.

LADIES' FAMOUS BRAND NAME
Canvas Casuals
SELL REGULARLY AT $5 & $6
$2.99 and $3.44
CHARGE IT!
ALL MAJOR OIL COMPANY CREDIT CARDS HONORED HERE
GOODY'S
SHOES FOR ALL THE FAMILY!
SANFORD PLAZA ONLY

SIZZLER SPECIAL
the Vogue
Young Flair HOSIERY
DRESS SHEER AND MESH
Reg. 99c Pr.
77¢ PR. OR 2 pr. 1.50
IN SANFORD PLAZA

McCRORY'S
SANFORD PLAZA STORE ONLY
ENAMELWARE
CLEAN - EASY SAUCEPANS
3-PIECE SET
WHITE YELLOW BLUE
88¢
FOUNTAIN SPECIAL
FILET of FISH
FRENCH FRIES — COLE SLAW — HOT ROLLS & BUTTER
75¢

SUPER SIZZLER!
8 MILLIMETER
Reg. $3.05
MOVIE FILM
50% OFF!
$1.53
QUANTITIES LIMITED
ZALE'S
SANFORD PLAZA • OPEN THURS. & FRI. 'TIL 9 • 322-1080

SANFORD PLAZA STORE ONLY
PUBLIX
Pail-Mate PLASTIC
Garbage Bags
PKG. OF 20
29¢
THRU SATURDAY SEPT. 17

While Mama Shops
THE FABULOUS BARGAINS
ALL OVER SANFORD PLAZA
DUCK OUT FOR A LEISURELY
HAIRCUT AND SHAVE . . . TONIC . . .
MASSAGE . . . IN COOL EASY COMFORT
BOB and OTTO'S BARBER SHOP
MOST MODERN EQUIPMENT

Frederic's NEW
Tru-Curl Permanent!
Texture Control
Creme Cold Wave
With Conditioner
REGULAR PRICE $20.00
$8.95 THRU SATURDAY
WIGS Sold, Styled, Cut, Thined
322-2041
NO APPOINTMENT NECESSARY
Jack & Jean's BEAUTY SALON
SANFORD PLAZA

SIZZLING SUPER SPECIALS—TODAY—TOMORROW—SATURDAY—IN
SANFORD PLAZA
SHOP AT YOUR CONVENIENCE TONIGHT AND FRIDAY NIGHT — PLENTY OF FREE PARKING!

Penneys in the Sanford Plaza
ALWAYS FINEST QUALITY
REAL "COOL" FOR THE GAMES!
SWEATSHIRTS!
FOR HIM OR HER 1.33
• 100% cotton fleece lined!
• Long-raglan sleeves!
• Assorted colors!
• Sizes S-M-L-XL!
OPEN NIGHTS! 'TIL 9 P.M. Mon. thru Sat.

SHOP SANFORD PLAZA
Penney's
Goody Shoes
The Vogue
Gift Bazaar
Zale's
Publix
Bob & Otto's Barber Shop
Jack & Jeans Beauty Shop
First Federal Savings & Loan
McCrory's
Koin Kleen Laundry
Super Shoe Repair
Eckerd's
U.S. Bank

SUPER SHOE REPAIR
IN ADDITION to shoe — luggage — and zipper repair we have added and just installed complete modern equipment for . . .
PRECISION MACHINE SHARPENING
of
Scissors - Knives - Pinking Shears - Sews - Tool Blades
322-8520

ECKERD DRUGS SANFORD PLAZA
REVLON AQUAMARINE MOISTURE
LOTION
12-OZ. SIZE $2.20 VALUE ONLY $1.10
(LIMIT: 1)
TABLETS 100's 5 GRAIN USP
ASPIRIN
REG. 29c 9¢
(LIMIT: 1)
ALADDINWARE CEREAL
BOWLS
Dishwater Safe — Break Resistant
REG. 25c 10¢
(LIMIT: 4)

¼ GRAIN TABLETS, 1000's
Saccharin
REG. 39c 19¢
(LIMIT: 1)
GROOM & CLEAN HAIR
Dressing
3¼-OZ. TUBE REG. 89c 69¢
(LIMIT: 1)
FOUNTAIN
Wash Brush
For Home — Boat — Car
REG. $1.29 69¢
(LIMIT: 1)
ECKERD DRUGS SANFORD PLAZA

for YOUR Convenience . . .
BEGINNING TOMORROW WE'LL BE
OPEN
CONTINUOUSLY FROM
9 A.M. - 8 P.M.
EVERY FRIDAY!
DAILY 9 A.M. TO 4 P.M.
UNITED STATE BANK
MEMBER F.D.I.C.

SANFORD PLAZA STORE ONLY
PUBLIX MARKETS
Martha White's
Corn Muffin Mix
8½-OZ. PKG. 10¢

AROUND THE CLOCK

By LARRY VERSHEL

A CONVERSATION WITH "INKY" THE TALKING MYNAH BIRD AT THE MUNICIPAL ZOO—

REPORTER — How do you feel about moving?

INKY—I'll believe it when I see it.

REPORTER—Well, the City Commission said okay.

INKY—Sure, sure. . . . But one of the guys in the utility department told me Joe Baker tried to table action on the move at the meeting the other night.

REPORTER — The city cut the debt service budget instead.

INKY—Does that mean I'll still have this "box" as a home.

REPORTER—No, it means it will take longer for us to retire our debt service.

INKY—Eh, I don't understand all that. I just want a bigger and cozier home. . . . You know I'm thinking of getting married. . . .

* * *

They'll be calling city tax assessor Max Coberly "Superman" if he can measure and plot the 7,000 odd structures in the city in time for the 1967 tax roll. The word around City Hall is additional people will have to be hired. . . . One firm wanted $90,000 to review all the property and homes in the city.

* * *

There's one home in Sanford valued at $50,000 and on the books at city hall for $12,000 . . . and City Commissioners say we need a "review of all homes." . . . It should have been done five years ago. . . . Hasn't been done in 20 years. . . . Would you believe 15?

* * *

We hope the city won't wait that look to annex city property through Sunland Estates. . . . It would bring in over 11,000 more people into Sanford and would be a major step in getting new industry here.

* * *

Hey, notice those wires in the alley by Kader's Jewelry store moving to Commercial? How can you miss them. Scott Burns of Florida Power says it's temporary. . . .

* * *

That Troublesome Triangle—French Avenue and the lake front—still is a matter of concern. Not enough concern, it seems, to stimulate action. But there are some tireless fellows who keep trying to turn it into a "Garden of Welcome." And that's encouraging. With this kind of effort maybe the "powers that be" will "put off the dime" and convert the T.T. into a floral clock or some such attractive "howdy" to incoming visitors.

* * *

The Casselberry fire siren, which was burned out by lightning recently, has been repaired and returned to its place on the tower.

* * *

District 3 County Commissioner Lawrence Swofford says he'll be "available" at Monday's meeting of the Forest City Community Association to answer questions on "growth of the area." Whadya you wanna bet he winds up answering questions on ROADS? Meeting is slated for 8 p.m. at the Bear Lake Elementary School.

* * *

Some day I'll get real mad and write a story on how teachers in "the county are pressured by political affiliations. . . . Some day soon!

* * *

Bulkhead parts for the proposed new marina will arrive next week.

* * *

County zoning board still cracking down on "spot zoning" in the county . . . Board the other night turned down developers who wanted to rezone some property out by Little Lake Georgia Estates near the Orange County line. . . . Screams of protest from residents . . . and the board said no.

* * *

Saw some guy out by the courthouse landscaping a side yard the other day. . . . Somebody should tell him we're gonna have a new facility. Oh yes, Monday, Commissioners will tour Alachua and Marion County courthouses.

Bonnie's Gallant Fight To Survive

By DONNA ESTES

One year ago today Jim and Mary Ann Smeltzer received the heartbreaking news that their only child, Bonnie Rene was afflicted with the dread disease, leukemia.

They were also told by Bonnie's doctor as gently as possible that their delicately beautiful blue-eyed daughter did not have long to live, that as yet there was no cure for leukemia.

The Smeltzer's of Orlando and Bonnie's grandparents, Mr. and Mrs. R. H. (Mac) McGibbeny of Forest City did not permit grief and hopelessness to take over their lives, but instead decided to search for a way to keep their little pixie alive with the certain knowledge that a cure will be found and with the hope that it will be found in time.

Reading their newspaper and listening to radio and television, they discovered ALSAC (Aiding Leukemia Stricken American Children) and learned that something was being done for children like Bonnie at St. Jude's Hospital which was founded by movie star, Danny Thomas, in Memphis, Tenn.

BONNIE SMELTZER and MOTHER

Within a few weeks, Bonnie and her parents and grandmother were at St. Jude's and Bonnie was receiving the care she needed.

Since that time, Bonnie has been admitted five more times to St. Jude's and she is scheduled to return there for further treatment in October.

Bonnie is a delightful child with eyes that sparkle as she tells all that will listen not about the wonderful St. Jude's where everyone has been "so good" to her but about her exciting news that she is going to get "a new little brother, not a sister, mind you, but a "dear little brother" for her fifth birthday later this month.

Bonnie's birthday is Sept. 23 and the new arrival is expected Sept. 30.

Bonnie is like any normal "nearly five year old" and is just "a bit mischievous" and just "a bit contrary" at times as all youngsters her age can be which delights her family because the times come all too quickly between treatments when she is "too good and too quiet and too obedient."

The McGibbenys and the Smeltzers can talk for hours on the kindnesses and services given to them by ALSAC, reporting that Bonnie's illness has not cost "one single cent," that ALSAC has paid all expenses from plane fare, to board and room for the family while they were in Memphis during her hospitalizations. There is no

(Continued On Page 3)

Seminole County * * * * on the St. Johns River * * * * "The Nile of America"

The Sanford Herald

Phone 322-2611 or 425-5938 Zip Code 32771

WEATHER: Thursday 90-72; weekend: Warm, cloudy and scattered showers.

VOL. 59 NO. 20 — AP Leased Wire — Established 1908 — FRIDAY, SEPT. 16, 1966 — SANFORD, FLORIDA — Price 5 Cents

Court Trustee Says

Raceway Cleared In Bribe Case

Seminole Raceway at Casselberry is not involved in two investigations now underway in Volusia, Orange and Seminole Counties, in the opinion of Carl Langford, court-appointed trustee for the local horse racing track.

Newspapers in Volusia and Orange Counties have quoted Clyde Hart, president of the financially-stricken Seminole Raceway, that he paid out $60,000 to five-six legislators for adoption of legislation beneficial to horse racing.

Dan Warren, Volusia state's attorney, called the Volusia County grand jury to investigate on Hart's complaint of the alleged payments.

Hart and other witnesses were called to testify this week but Warren said today the grand jury halted its hearings Thursday until next week until a missing witness can be located.

Warren said Fred (Shad) Nelson, of Daytona Beach, reportedly an employe of Fred Van Lennops, owner of a horse track at Pompano Beach, had been located at Lexington, Ky., and had agreed to come to DeLand last Saturday to testify but failed to appear. Warren said today it was learned Nelson conferred with a DeLand attorney last Saturday.

U. S. District Judge George C. Young Thursday ordered Langford to conduct an investigation into the activities of Hart and other officers of Seminole Raceway in connection with the newspaper accounts of alleged "pay-offs" to state legislators.

Langford told The Herald today he is convinced that Seminole Raceway is not connected in any way with any alleged "pay-offs" or beneficial legislation. He hinted he has "come into" information which supports his contention. He would not elaborate for publication.

He added, however, his public hearing will be to determine which racetrack is involved in the Volusia County grand jury probe.

The grand jury is expected to report its findings before the Oct. 12 closing of the spring term of court.

KATHLEEN REYNOLDS

5th District Demo Group Sets Meeting

Miss Alice McMahon will be guest speaker at the meeting of the Democratic Women's Club of the fifth congressional district to take place Saturday at the Mayfair Country Club, Mrs. Kathleen Reynolds, presiding officer of the council announced today.

Miss McMahon is national committewoman of the Young Democrats of the state of Florida and secretary of the Orange County Democratic executive committee.

The subject of her talk will be "Interesting Young People In Government."

Mrs. Reynolds reports schedule for the activities for the meeting at the country club will begin with business meeting at 11 a. m. followed by luncheon and the guest speaker.

The membership of the fifth congressional district comprises more than one-seventh of the membership of the entire state organization of the twelve districts.

No Price Increase 'Now' For Milk Here

Spokesman for four of the dairies in Seminole County reported to The Herald today "no further increase in the retail price of milk to local consumers is anticipated at this time."

However, the industry is "so terribly sensitive" to any increase in prices paid to farmers, as set by the United States Department of Agriculture, that a further raise in these prices (to farmers) is bound to "be felt here eventually."

Speculation that prices in this area would be hiked following the announcement by Scaltest Thursday to grocers in South Florida indicating a price increase of four cents for half-gallon cartons and comparative increases for pints, quarts and gallons.

According to the announcement another increase can be expected there in October and again in November or December.

World News In Brief

WASHINGTON (UPI) —Senate GOP Leader Everett M. Dirksen announced today he will offer his constitutional amendment on voluntary school prayer Monday and force a vote on it, "so help me."

The Illinois Republican said the timing of the move had been cleared with Senate Democratic Leader Mike Mansfield, Mont. Dirksen said he will offer his proposal as a substitute for a routine bill immediately after a scheduled vote on civil rights cloture.

★ ★ ★ ★

JACKSONVILLE (AP) — Circuit Court Judge William L. Durden has decided to hear suits challenging the constitutionality of Florida's intangible personal property taxes.

In a decision Thursday, Judge Durden also placed primary responsibility on the state comptroller to defend the suits.

Last year, Judge Dunden ruled that real estate must be assessed at fair full market value. The ruling was upheld by the Florida Supreme court and led to reassessment of land in all Florida counties.

★ ★ ★ ★

SARASOTA (AP) — Florida Gov. Haydon Burns says Dr. Carl Coppolino may be handed over to New Jersey authorities within the next day or so to stand trial for murder in that state.

But the frail author-doctor's attorneys say Coppolino isn't going anywhere — at least for the present.

Burns said Thursday in an interview at Tallahassee he had signed a rendition warrant holding Coppolino for New Jersey authorities at the request of State Atty. Frank Schaub.

★ ★ ★ ★

WASHINGTON (UPI) — The Senate today marked time to the cadence of a dirge for President Johnson's "open housing" civil rights bill of 1966.

The foredoomed measure was destined for the congressional discard next Monday after the Senate makes its second attempt to choke off a listless filibuster.

No one expected there would be enough votes to break the filibuster, which began Sept. 7. The first try Wednesday failed by 10 votes.

★ ★ ★ ★

FRANKFURT, Germany (UPI) — Joseph Erber, a former hatchetman at Adolf Hitler's Auschwitz death camp in Poland today was sentenced to life imprisonment for helping murder thousands of Jewish prisoners.

The sentencing of Erber and two accomplices came on the second day of Jewish New Year observances. Wilhelm Burdre was sentenced to eight years and Gerhard Newberg was ordered imprisoned for three years and six months.

★ ★ ★ ★

SANTA CRUZ DE TENERIFE, Canary Islands (UPI) — A DC3 airliner carrying 27 persons ditched in the Atlantic near here today when one of its two engines failed. Officials said all but one passenger were rescued by fishermen.

A spokesman for Spantax Airlines said one passenger was killed but the other 23 passengers and three crew members were pulled safely from the sea.

★ ★ ★ ★

GRENADA, Miss. (AP) — Public schools reopen today after a federal judge ordered town officials to court in the aftermath of attacks on Negro students by angry whites.

Classes were suspended Thursday while U.S. District Judge Claude Clayton heard newsmen and others tell of white persons, some fifth ax handles, beating Negro pupils.

Judge Clayton continues the hearing today at Oxford.

The Justice Department asked for the hearing after whites turned on Negro students and newsmen when classes were desegregated Monday and Tuesday.

★ ★ ★ ★

HAMBURG, Germany (AP) — Rescuers today abandoned virtually all hope for 13 crewmen from the sunken West German submarine Hai Shark as high seas hindered search efforts in the North Sea.

"There is not much hope that we will recover any more survivors," a navy spokesman said Thursday night. Only one member of the 20-man crew has been rescued. Six bodies were recovered Thursday.

★ ★ ★ ★

CAPE KENNEDY, Fla. (AP) — Gemini 11's astronauts fly to Cape Kennedy today to fill in the details of one of man's most remarkable space flights — an adventure that set guidelines for the moon, but which also raised questions about working in space.

Navy Cmdr. Charles Conrad Jr., and Navy Lt. Cmdr. Richard F. Gordon Jr., hoped to leave the carrier Guam this morning. But their departure time was uncertain because of predicted squally weather in the area of the ship.

RICHARD KEOGH, United Fund campaign chairman has called a "very important" meeting of all chairmen and volunteers for the 1966 fund drive at 10 a.m. Monday at the USO building. Coffee and doughnuts will be served through the courtesy of the Sanford Atlantic National Bank.

Probe Thefts At Lake Park, Groceries

Deputies from two counties opened an investigation today in the theft of $200 worth of building materials at the new Lake Monroe Park sometime last night.

Sheriff J. L. Hobby said pipes and plywood were taken from the site of the new facility located west of the Lake Monroe Bridge. Deputies from Volusia and Seminole are participating in the joint investigation.

In Sanford police are investigating two break-ins at Handy-Food stores on Celery and Mellonville and Third and French Aves., ten loaves of bread were taken, police said.

There was also a break-in at Thompson's Service Station on Celery and Mellonville with $2 in pennies taken. Entry was gained by kicking in the side door.

Fire District Plan--To Late?

Despite the plans and high hopes of the South Seminole Jaycees to have the question of creation of a fire control district in their area placed on the ballot Nov. 8, their plans at least for this election year are very unlikely to come to fruition, according to Camilla Bruce, supervisor of elections.

The Jaycees announced today their intention of circulating a petition to create the district in the precincts lying between I-4 and west of U.S. 17-92, south of Longwood to the county line, exclusive of Altamonte Springs, Casselberry and Longwood.

The district would include precincts 4, 11, 14, 23 and 25.

However, Mrs. Bruce stated to The Herald, that unless the petition is submitted today, it would be "impossible to include this particular district on the ballot.

"My office is prepared to process the petition of the Forest City Volunteer Fire Department when it is submitted today, but not being apprised of the intentions of the South Seminole Jaycees previously, it will be practically impossible to process another such petition before the ballot is submitted to the county commission for approval Tuesday morning."

The South Seminole Jaycees are planning to obtain the more than 600 signatures required on their petition today and to present it Saturday.

Cities Win Battle In Home Rule Hassle

ORLANDO (AP) — The local government committee of the Constitution Revision Commission let home rule stand in its final draft, but clipped county power in favor of the municipality.

One section adopted by the committee Thursday restricts counties not operating under a charter to rendering services only in unincorporated areas, unless it's empowered otherwise by a special act.

Seminole Farms On The Rise

A total of 726 farms was counted in Seminole County during the 1964 Census of Agriculture, the U. S. Department of Commerce's Bureau of the Census reports.

In the last previous Census of Agriculture the total counted in the county was 680 farms.

Better Hurry!
Only
19
Days Left
To Register

Herald Index

Area deaths	3
Bridge	5
Church directory	8-A
Church news	3
Classified ads	8-9
Comics	6A-7A
Crossword puzzles	6A-7A
Dear Abby	5
Editorial page	4
Entertainment	4A-5A
School news	1A
Society	6-7
Tablehopping	5A

Construction Nears For Holiday Inn

Construction of Sanford's Marina Holiday Inn is expected to begin about the first of January and will take six to seven months to complete.

This was the word from A. J. Thomas, co-owner of Monroe Motel Inc., as reported to The Sanford Herald today.

Preliminary sketches of the Holiday Inn which will be built on the west end of the marina landfill, are still being studied, Thomas said.

The builder, reached by telephone at his Orlando office, said the sketches he has received so far from Holiday Inn architects, "have not been quite what we want to see out there on the marina."

"This is a very unique location and we want the design of the motel to be outstanding and in keeping with the natural beauty of the surroundings" Thomas said.

He noted that before architectural plans can be completed boring will need to be made in the landfill area to determine the load-bearing potential.

Thomas indicated the motel will be a two-story structure with 64 rooms in the first phase, a restaurant, lounge and coffee shop, which will seat 300 persons when combined. The other member of the firm is Chester E. Merrill, also of Orlando.

State Rules Out Bridge Over Canal

No provision has been made in the construction of Interstate 95 in South Volusia County for a bridge over the proposed St. Johns-Indian River Canal, it was reported by the State Road Department.

When the Road Department announced recently it soon will ask for bids for construction of the South Volusia segment of I-95, The Herald inquired if provision had been made for a canal bridge.

Preliminary planning for the proposed canal would have it join the Indian River somewhere in the vicinity of Oak Hill, north of SR 46.

C. J. Schenck, assistant state highway engineer (planning), this morning said "at the time we purchased right-of-way for I-95 in this vicinity, the abstract revealed no interest in the property other than by the owners — Fort Lauderdale Theaters, Inc.

"As a result, property for the construction was purchased in fee and, under the circumstances, no other interests in the property can be recognized.

Now Renting...
Sanford's Lakefront
GOLD MEDALLION APARTMENTS
DOWNTOWN AND CONVENIENT TO EVERYTHING!
ALL ELECTRIC KITCHEN APPLIANCES
HEATING AND AIR CONDITIONING BY GENERAL ELECTRIC
Town 'n Lake GARDEN APARTMENTS
711 EAST FIRST STREET
PHONE 322-1120
OR SEE RESIDENT MANAGER