Seminole Herald

THURSDAY
June 8, 2000
92nd Year, No. 206
(407) 322-2611
Sanford, Fl.
Price 35¢

Serving
Sanford, Casselberry, Lake Mary, Longwood, Oviedo, Winter Springs and Seminole County
Since 1908

Weather
Partly Cloudy
High: 88
Low: 68
Page 2A

Locals compete in friendship tournament
Page 1B

Recognize the young 'bride' and 'groom'?
Page 5A

Briefly

Florida DOT to close eastbound I-4 on-ramp

Florida Department of Transportation will be closing the Interstate-4 eastbound on-ramp at the U.S. 17-92 interchange, west of Sanford, for eight hours on Wednesday, June 14.

The on-ramp will be closed from noon until 8 p.m. while officials measure the impact of the closure on U.S. 17-92 the main line of Interstate-4 and other Seminole County eastbound on-ramps at the Lake Mary Boulevard, CR-46A and SR-46 Interchanges.

The 17-92 ramp will be upgraded as part of a project to replace the I-4 St. Johns River Bridge. Construction could begin as early as next spring but would take two years to complete.

Today is ...

Thursday, June 8, 2000
Today's is the 160th day of 2000 and the 81st day of spring.

TODAY'S HISTORY: On this day in 1830, the Vincennes, a 16-gun sloop of war, sailed into New York harbor. Its return to New York City marked the end of the first circumnavigation of the globe by a U.S. warship. The Vincennes had set out on the journey on August 31, 1826.
• On this day in 1928, Sir Charles Kingsford flew from Oakland, Calif., to Brisbane, Australia. It was the first flight ever made from the United States to Australia.
• On this day in 1959, a 36-foot Regulus missile containing 3,000 letters was shot from a submarine, the USS Barbero, stationed about 100 miles from Jacksonville, Fla. The launch was the first official use of a missile to deliver mail.

TODAY'S BIRTHDAYS: Robert Schumann (1810-1856), composer; Byron White (1917-), U.S. Supreme Court justice, is 83; Robert Preston (1918-1987), actor; Alexis Smith (1921-), actress, is 79; Jerry Stiller (1929-), comedian-actor, is 71; Joan Rivers (1933-), comedian, is 67; Boz Scaggs (1944-), musician, is 56; Johnny Depp (1963-), actor, is 37.

TODAY'S SPORTS: On this day in 1920, Edd Roush, an outfielder for the Cincinnati Reds, was ejected for taking a nap on the field during a break in play.

TODAY'S QUOTE: "I hate housework! You make the beds, you do the dishes — and six months later you have to start all over again."
Joan Rivers

TODAY'S MOON: First quarter.

© 2000 NEWSPAPER ENTERPRISE ASSN.

Index

Classified	3B-5B
Comics	6B
Crossword	5B
Dear Abby	4A
Horoscope	6B
Life Style	4A-5A
NASCAR	8A
Obituaries	3A
Police Log	3A
Sports	1B-2B

Blaze damages depot

Electrical shortage to blame; store owner has no insurance

By Bill Kerns
Staff Writer

Herald photo by Tommy Vincent

Firefighters work to contain a blaze at AM Antiques in downtown Sanford. The Wednesday morning fire severely damaged one-quarter of the building, but fire officials believe the remaining part of the building can be salvaged.

SANFORD — Fire consumed an antiques-restoration business Wednesday, sending plumes of smoke over part of downtown Sanford and temporarily closing a portion of First Street.

No one was injured in the blaze at AM Antiques and Furniture, located at 212 W. First St. Fire consumed the northern portion of the 7,500-square foot building, and the northwestern portion of the roof collapsed.

The remaining three-quarters of the building suffered smoke damage, but officials say it can be salvaged. The fire started by an electrical shortage in a pump motor used in furniture refurbishing, according to investigators with the Sanford Fire Department and State Fire Marshals Office.

Ten units from the Sanford and Seminole County fire departments responded at 10:20 a.m., — two minutes after the fire was reported. By 10:55 a.m., the building was still burning but firefighters had the flames under control. Damages to the building and its contents are estimated at $35,000 to $40,000.

The owner of the business and three employees, working on machinery before the fire started, were quickly evacuated from the south end of the building as flames burned

See Blaze, Page 6A

Organizers mull war memorial designs

By Bill Kerns
Staff Writer

SANFORD — A war memorial near the entrance of the Orlando Sanford Airport may include at least three military planes.

From 1942 through 1967, the airport served as a U.S. Naval Training Station. The proposed memorial will honor those who lost their lives during training exercises at the base, and others who died while fighting foreign wars.

The Sanford Airport Memorial Committee is holding regular meeting to discuss the proposed memorial, which could include up to three planes. The Sanford Airport Authority and the Sanford-Seminole County Chamber of Commerce are spearheading the effort.

"We haven't narrowed the scope," said Jack Dow, director of operations for the Sanford Airport Authority. "Part of the debate has been whether to have a Navy aviation only memorial or if we should include memorabilia for all veterans and all armed services."

A vintage World War II era plane may be placed at the airport in a memorial to the airport's heritage as a Naval Training Station. No decision has been made regarding the final location of the memorial, or how many planes would be involved.

"We will have one plane for sure," Dow said. "We may have as many as three, or even more."

The last airplane flown at Sanford's Naval Training Station is available for the memorial. The RA-5C Vigilante is currently located on the USS Intrepid in the New York Harbor, and the Navy has offered it to the Sanford airport.

"We know it is in good shape," Dow said. "It's been on display for 10 years. Other planes are also available, but they would take a great deal more renovation."

However, the cost of acquiring an airplane and shipping it to the airport could be about $100,000. Then, there would be additional costs for placing the plane on a pedestal, and wiring the memorial for lighting, according to airport officials.

So far, the committee has raised $5,000 in donations, plus in-kind offers for architectural and construction work.

"We're trying right now not to focus on the costs," Dow said. "That could make it seem insurmountable. We're taking it one step at a time."

Two arrested for robbing meat packing plant

By Bill Kerns
Staff Writer

SANFORD — Two suspects were arrested this week for their involvement in the May 20 armed robbery of a Sanford meat packing business.

Sanford residents Tonnie Lee Martin, 22, of 135 Langston Drive, and Javion Lamont James, 17, of 911 Cypress Avenue, were charged with armed robbery of Hopkins Meat Packing at 900 Michigan Street, south of Sanford.

James was arrested Monday near his home. Martin was arrested Tuesday at a pay phone near the McDonald's restaurant along State Road 46 near Interstate 4. Both were taken into custody without incident, said Steve Olson, spokesman for the Seminole County Sheriff's Office.

On May 20, the suspects, one armed with a shotgun, got away with the cash drawer from the business. An undisclosed amount of money was taken. No one was injured, and the weapon was not fired.

"As the robbery happened,

See Robbery, Page 6A

Jazz singer keeps a song in her heart

By Rebecca Grilliot
Herald Intern

WINTER SPRINGS — Evelyn McGee Stone always knew she was a singer.

For as long as she could remember, the jazz singer was performing at weddings, funerals and churches.

At the age of 18, Stone was singing at a community center in her hometown of Anderson, S.C., when she was discovered by the International Sweethearts of Rhythm. The leader of the all-female jazz band was so impressed with Stone's singing, she was immediately asked to join as the group's lead vocalist.

That night in 1939, despite the pleading tears of her mother, Stone packed her belongings and stepped onto the group bus headed for Piney Woods, Miss. Anxious to leave Anderson after the Great Depression, Stone had no idea how successful the band would become when she joined the group of strangers.

"The band became one of America's greatest all-girl jazz bands," she said. "That's also how I met my husband."

Herald photo by Rebecca Grilliot

Evelyn McGee Stone relaxes with her 3-year-old Pekinese Missy.

Stone, who now lives in Winter Springs, is still singing at the age of 79. Last year she released her first solo CD, "Jump Back," which was co-produced by her late husband, rock pioneer Jesse Stone. The album includes many of the tunes that she sang with the International Sweethearts of Rhythm, as well as songs written by Jesse.

Despite a lack of formal training in music, Stone eventually went on to become the leader of the band.

"I couldn't even read a line of music and they stuck a baton in my hand," she said. "I didn't even know what I was doing. I just kept a big smile on my face and no one knew.

"I enjoyed singing because I made people happy. They watched me and enjoyed it," she said.

The band toured the country, performing as many as five shows a day in front of sold-out audiences. The International Sweethearts of Rhythm was so popular that

See Singer, Page 7A

Jones believes Sanford should keep its 'small-town' atmosphere

Editor's Note: This is the second of a five-part series profiling the candidates for the District 3 seat on the Sanford City Commission.

One candidate will be profiled daily, with the profiles appearing in alphabetical order. A profile of Kerry Lyons will appear in Friday's edition, followed by profiles of Dean Ray (Sunday) and Martha Yancey (Tuesday).

The election will be held June 27. A candidate forum will be held 7 p.m. June 20 at the Sanford-Seminole County Chamber of Commerce, 400 E. First Street, sponsored by the Chamber and the *Seminole Herald*.

By Bill Kerns
Staff Writer

SANFORD — Randy Jones wants to retain Sanford's "small-town feel" while encouraging industrial and corporate growth.

"You have to encourage economic growth," Jones said. "It's a gradual change. If everything would be done all at once, you'd scare people half to death. People who are moving here like the small town feel. We need to make sure we retain that."

A newcomer to politics, the 29-year-old Jones is a Republican and the owner of Uptown Detailing, Inc., an automobile and boat detailing business located on W. 20th Street.

Jones has lived in Sanford for six years. He was raised in Longwood, and attended Altamonte Christian Academy in Altamonte Springs from kindergarten through 12th grade. He graduated from the University of Central Florida in 1992 with a bachelor's degree in legal studies.

Jones

Jones and his wife Jennie have a one-year-old son, Joshua.

In 10 years, Jones said he believes Sanford can still have "the small town feeling in the neighborhoods," while experiencing "an economic situation similar to Altamonte Springs."

Jones is hoping Sanford can avoid becoming like Orlando.

"The one thing I don't want to see in Sanford that has happened in Orange County is build-out," Jones said. "Sanford has a lot of green space, a lot of parks. We need to maintain that."

Boosting the police and fire departments and maintaining the city's ability to supply sufficient quantities of drinking water will be essential, Jones said. On the west side of the city in particular, Jones foresees increased corporate growth and a booming job market.

Regarding the proposed hotel and conference center to be located on Fort Mellon Park on the city's waterfront, Jones said he has unanswered questions. He said he is concerned about how the project could impact downtown traffic, and he also enjoys spending time with his children in the park.

"I think Sanford will be ready for a hotel and conference center in the near future," Jones said.

See Jones, Page 6A

ACCU WEATHER® FORECAST FOR SEMINOLE COUNTY

AccuWeather.com

Florida Weather

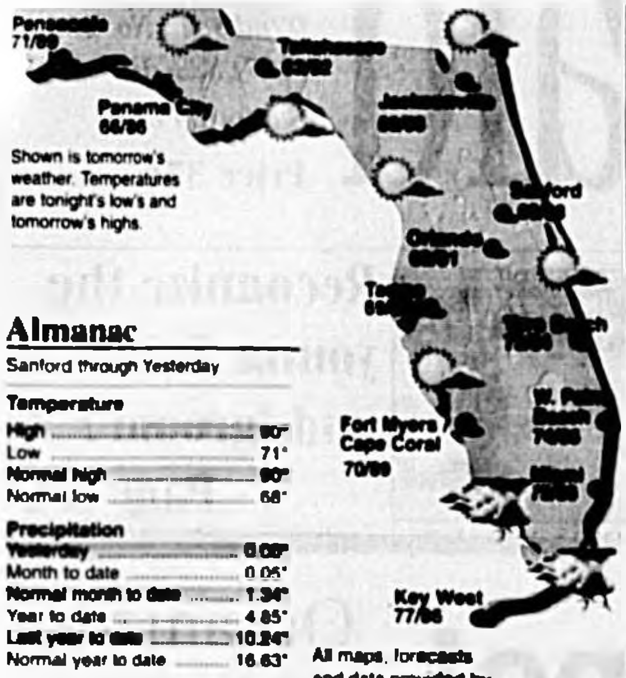

Shown is tomorrow's weather. Temperatures are tonight's low's and tomorrow's highs.

All maps, forecasts and data provided by AccuWeather, Inc. ©2000

Five-Day Forecast for Sanford

Tonight	Friday	Saturday	Sunday	[illegible]
Mainly clear and comfortable.	Sunshine and a few clouds.	Sun and clouds; maybe an afternoon storm.	Partly sunny; just a chance of a storm.	Sunshine for the most part.
68	88 / 68	88 / 72	88 / 72	[illegible]

UV Index Tomorrow

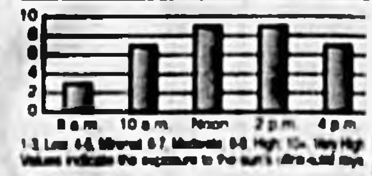

1-3 Low, 4-5 Minimal, 6-7 Moderate, 8-9 High, 10+ Very High. Values indicate the exposure to the sun's ultra-violet rays.

Almanac

Sanford through Yesterday

Temperature

High	90°
Low	71°
Normal high	90°
Normal low	68°

Precipitation

Yesterday	0.00"
Month to date	0.06"
Normal month to date	1.34"
Year to date	4.85"
Last year to date	10.24"
Normal year to date	16.63"

Regional Weather

Florida: Just a few clouds and showers south of Lake Okeechobee tonight. Plenty of sunshine tomorrow between a few sea breeze thunderstorms.

Georgia: Clear and comfortable tonight under high pressure. Plenty of sunshine tomorrow, warm and a bit more humid.

Mississippi: Mainly clear skies tonight under an area of high pressure. Sunshine mixed with a few clouds tomorrow with a warm afternoon.

Alabama: High pressure will bring a mainly clear and cool night tonight, as well as a sunny and warm day tomorrow.

South Carolina: Clear and comfortable tonight. Plenty of sun, warm and comfortable tomorrow.

Louisiana: Just a few clouds tonight. Sunshine will mix with clouds tomorrow with just a few Gulf Coast storms.

Sun and Moon

Sunset tonight	8:22 p.m.
Sunrise Friday	6:26 a.m.
Moonrise today	12:58 p.m.
Moonset today	1:22 a.m.

First	Full	Last	New
June 8	June 16	June 24	July 1

Tides

Tides for Daytona Beach Shores, Sunglow Pier

Tomorrow		
First Low	8:52 a.m.	0.4 ft.
First High	2:28 a.m.	4.7 ft.
Second Low	9:20 p.m.	0.9 ft.
Second High	3:09 p.m.	4.8 ft.
Saturday		
First Low	9:46 a.m.	0.5 ft.
First High	3:25 a.m.	4.5 ft.
Second Low	10:20 p.m.	0.9 ft.
Second High	4:08 p.m.	4.8 ft.

Tomorrow's National Weather

Shown are noon positions of weather systems and precipitation. Temperature bands are highs for the day. Forecast high/low temperatures are given for selected cities.

Yesterday's National High/Low: (for the 48 contiguous states)
High 113° in Coolidge, AZ Low 28° in Fraser, CO

Regional Cities

City	Tom. Hi	Tom. Lo	Tom. W	Sat. Hi	Sat. Lo	Sat. W
Albany, GA	[illegible]	[illegible]	s	[illegible]	70	pc
Apalachicola	[illegible]	[illegible]	s	[illegible]	72	c
Atlanta, GA	87	64	s	85	69	pc
Bainbridge, GA	92	65	s	88	70	pc
Boca Raton	[illegible]	78	s	[illegible]	[illegible]	pc
Cairo, GA	91	[illegible]	s	[illegible]	70	pc
Coral Springs	86	78	s	88	76	pc
Crestview	93	70	s	95	74	c
Ft. Lauderdale	[illegible]	77	s	[illegible]	73	t
Fort Myers	[illegible]	71	s	90	73	c
Gainesville	90	61	s	92	72	pc
Key West	88	79	pc	88	78	sh
[illegible]	[illegible]	[illegible]	s	[illegible]	72	pc
Lakeland	[illegible]	[illegible]	s	[illegible]	73	pc
Melbourne	87	75	s	88	72	pc
Naples	89	71	s	90	73	c
Orlando	91	[illegible]	s	[illegible]	73	pc
Pensacola	[illegible]	70	s	[illegible]	76	c
Sarasota	88	70	s	89	72	t
St. Augustine	87	[illegible]	s	89	72	pc
St. Petersburg	87	[illegible]	s	[illegible]	71	t
Tallahassee	[illegible]	63	s	[illegible]	70	pc
Tampa	89	70	s	90	72	t
Thomasville	91	63	s	88	70	pc
[illegible]	91	[illegible]	s	87	[illegible]	pc
Vero Beach	84	73	s	88	74	pc
W. Palm Bch	88	74	s	85	75	pc

World Cities

City	Tom. Hi	Tom. Lo	Tom. W	Sat. Hi	Sat. Lo	Sat. W
Athens	[illegible]	[illegible]	t	[illegible]	[illegible]	pc
Beijing	84	[illegible]	c	84	[illegible]	pc
Berlin	84	61	pc	81	71	pc
Buenos Aires	64	52	sh	62	46	pc
Cairo	<100	70	s	100	67	s
Hong Kong	90	79	pc	90	79	pc
Jerusalem	82	58	s	84	58	s
London	68	58	sh	71	57	sh
Manila	91	77	r	91	79	r
Mexico City	73	57	sh	72	52	r
Moscow	62	48	sh	68	48	pc
Paris	81	63	pc	81	60	c
Rome	81	63	pc	88	60	s
Seoul	74	57	pc	78	58	pc
Sydney	60	44	s	60	50	s
Tokyo	81	72	c	75	65	c
[illegible]	[illegible]	[illegible]	s	[illegible]	[illegible]	s
Zurich	83	58	pc	84	58	pc

National Cities

City	Tom. Hi	Tom. Lo	Tom. W	Sat. Hi	Sat. Lo	Sat. W
Atlanta	87	[illegible]	s	[illegible]	[illegible]	pc
Atlantic City	88	67	s	82	63	pc
Baltimore	94	68	s	94	68	pc
Billings	78	52	pc	78	50	s
Birmingham	90	[illegible]	s	[illegible]	70	pc
Boise	78	48	pc	74	46	c
Boston	85	63	pc	72	58	pc
Charleston, SC	89	66	s	86	70	pc
Charleston, WV	90	67	s	[illegible]	[illegible]	s
Chicago	90	67	s	87	63	pc
Cleveland	89	66	s	85	62	pc
Daytona Beach	84	70	s	85	71	pc
Denver	87	[illegible]	pc	[illegible]	67	s
Des Moines	91	[illegible]	pc	[illegible]	[illegible]	pc
Detroit	86	66	s	84	61	pc
El Paso	92	66	pc	96	68	pc
Fairbanks	71	[illegible]	pc	[illegible]	[illegible]	pc
Grand Rapids	[illegible]	[illegible]	s	84	59	t
Helena	71	46	r	75	46	pc
Honolulu	85	69	pc	88	72	s
Houston	88	75	t	86	74	sh
Indianapolis	91	[illegible]	s	87	65	pc
Jacksonville	86	62	s	88	70	pc
Kansas City	92	70	pc	87	68	pc
Las Vegas	91	65	s	96	68	s
Little Rock	[illegible]	[illegible]	pc	[illegible]	70	c
Louisville	92	68	s	88	70	s
Memphis	93	71	s	88	70	pc
Miami	88	76	s	86	76	t
Milwaukee	[illegible]	67	s	[illegible]	[illegible]	t
Minneapolis	[illegible]	[illegible]	pc	83	61	t
Nashville	92	67	s	89	70	pc
New Orleans	86	71	c	84	75	sh
New York City	[illegible]	[illegible]	s	[illegible]	[illegible]	r
Oklahoma City	86	67	pc	85	70	c
Omaha	93	70	pc	93	69	pc
Philadelphia	90	70	s	90	68	pc
Phoenix	99	72	s	102	78	s
Portland, OR	63	51	c	62	50	c
Providence	86	63	pc	77	58	pc
Raleigh-Durham	86	66	s	90	65	pc
Rapid City	86	57	pc	82	56	s
Reno	81	44	s	73	43	s
St. Louis	91	71	s	89	69	pc
Salt Lake City	76	53	pc	78	54	pc
Santa Fe	90	50	pc	87	54	pc
St. Ste. Marie	67	53	sh	67	48	sh
Seattle	62	50	c	62	48	c
Topeka	90	67	pc	88	69	pc
Tucson	98	63	s	99	67	pc
Washington, DC	94	70	s	94	70	pc

Weather (W): s-sunny, pc-partly cloudy, c-cloudy, sh-showers, t-thunderstorms, r-rain, sf-snow flurries, sn-snow, i-ice

Become a weather page sponsor. Your ad will be seen by thousands of potential customers daily. So don't let the sun go down before you call a Seminole Herald Advertising specialist for more details on this exciting offer. (407) 322-2611

HERE'S A DEAL THAT'S HARD TO REFUSE.

NO, NO, NO

DOWN PAYMENT · PAYMENTS · INTEREST

AND POSSIBLY, *NEVER!*

BOMBARDIER RECREATIONAL PRODUCTS

SEA-DOO

HONDA OF ORLANDO
1802 EDGEWATER DRIVE • ORLANDO, FL 32804
407-841-8641

SEMINOLE POWER SPORTS
3401 N. HWY 17-92 • LONGWOOD, FL 32750
407-322-3253 • www.seminolepower.com

We need your input and opinions. Letters to the editor and guest columns are both encouraged and appreciated.

Write to us: 300 N. French Avenue, Sanford, FL 32771

Call us: (407) 322-2611

E-Mail us: Editorial: [illegible]@aol.com · Advertising: [illegible]@aol.com · Publisher: [illegible]@aol.com

Fax us: (407) 323-9408

Seminole Herald

"Serving Seminole County Since 1908"

Thursday, June 8, 2000 • Vol. 92, No. 206

Published Daily Except Monday, Saturday, Thanksgiving, Christmas and New Years by Republic Newspapers, Inc. • 300 N. French Ave., Sanford, FL 32771

Phone: (407) 322-2611 Fax: (407) 323-9408

Periodical Postage Paid at Sanford, Florida and additional mailing offices.
USPS 481280
Postmaster: Send address changes to The SEMINOLE HERALD P.O. Box 1667 Sanford, FL 32772-1667

Subscription Rates (Daily & Sunday)

	Home Delivery	Mail
3 Months	$19.50	$24.00
6 Months	$39.00	$48.00
1 Year	$78.00	$96.00

Florida Residents add 7% sales tax to above rates.

ADMINISTRATION Doug Fetzer - Publisher; Betty Bennett; Jonlee Mellin; Linda Spiegel

ADVERTISING Ken Holtzinger - Manager; John Coffman; Roxzie Lavender; Laura Hawley

CLASSIFIED Melinda Morris; Ted Walker

CIRCULATION Edward A. Kramarcik - Circulation Manager; Wanda Kourpanidis

EDITORIAL Dan Ping - Editor; Michelle Jerla - Managing Editor; Doris Dietrich; Bill Kerns; Nick Pfeifaut; Dean Smith; Tommy Vincent; Russ White

JOB PRINTING & MAILROOM Becky Tibbetts

LEGALS Trudee Langford

PRESS & STRIPPING Robert 'Skip' Cowan; Bill Egan; Jack E. Ritchie; Mark Savoie; Elwin Tyrrell, Jr. - Printing & Production Manager

PRODUCTION Frank Voltoline - Consultant; Peggy Beehner; Freda Helmers; Cheryl Smith

Republic Newspapers, Inc.

Catching the spirit of Sanford

Catching the spirit of Sanford

The big fire Wednesday had everyone in Sanford talking.

Russ **White**

What began as another lazy, hazy day of June changed dramatically at 10:18 a.m. when a downtown landmark — now used as an antique store — went up in flames.

"The old freight train depot's on fire," someone yelled. "Just look at her ... they already had it on the radio ... it's big all right."

The fire-fighting crews arrived first, followed by the TV station helicopters. Office and business workers ran to see what was happening.

Don Knight, whose shoe store is at 208 E. First Street, heard the sirens and saw people running in the direction of the fire three blocks away.

"I couldn't leave the store," Knight said. "Then, my telephone started ringing. Mona Walker was the first to call."

Knight and Mona Walker went to Seminole High School together — Class of 1948.

"If something is happening Mona's the first to know about it," Knight said. "She was concerned about me. There are 111 of us — Class of '48 grads. Mona keeps close checks on us."

Several others called Knight when they heard an antique store was burning. "There are antique stores on each side of my store," Knight said. "But this one was three blocks away. The old train depot."

There's so much good in old Sanford — especially the good in the people who have lived here most, if not all, their lives. An incident like the fire on Wednesday renews the caring of friends, and sense of community.

The spirit of Sanford is a wonderful asset. It was demonstrated in the rebuilding of the Ritz (Helen Stairs Theatre). Grace Marie Stinecipher says the city's spirit is demonstrated more often than some may think.

"Others may not notice until there's a fire or something in the news," she said. "But Sanford's spirit is there everyday."

You sense the spirit of Sanford throughout the city. It's etched on Walt Smith's kind face when he packages food and toys at the Salvation Army Center. It flows each second from Thelma Mike at the Good Samaritan Home. It's present in Whitey Eckstein's classroom at Seminole High or at City Commission meetings.

The fire in Sanford was the buzz throughout town Wednesday ... may the spirit of Sanford be the buzz each day.

Russ White's column appears daily in the Seminole Herald.

Obituaries

ROBERT ADAMS

Robert Adams, 76, Blackstone Avenue, Deltona, died Monday, June 5, 2000 at Florida Hospital Fish Memorial, Orange City. Born in Opp, Ala., he was a longtime Central Florida resident. He was a retired truck driver for L.D. Plante in Oviedo. He was a World War II veteran of the U.S. Navy.

Survivors include daughters, Robin Dowling, Deltona, Melinda Munoz, Orlando; brother, Jesse Adams, Arlington, Mass.; sisters, Herley Mae Moon, Oviedo, Dorothy Whigham and Alice Oakley, both of Opp, Ala.; eight grandchildren.

Baldauff Family Funeral Home, Orange City, in charge of arrangements.

DOROTHY ETTA FOLEY

Dorothy Etta Foley, 79, Oceans West Boulevard, Daytona Beach Shores, died Tuesday, June 6, 2000 at her residence. Born in Toronto, Ontario, Canada, she moved to Daytona Beach Shores in 1990 after a 40 year residency in Sanford. She was a homemaker and a member of Church of the Nativity, Lake Mary.

Survivors include husband, Dr. James B. Foley; son, Dr. James C. Foley and his wife, Sandy, of Newport News, Va.; sisters, Betty Lint, Alberta, Canada, Mae Burton, Toronto, Canada; one granddaughter.

Beggett & Summers Funeral Home, Daytona Beach, in charge of arrangements.

TAYLOR GREENBERRY ROUNDTREE

Taylor Greenberry Roundtree, 81, West 21st Street, Sanford, died Tuesday, June 6, 2000 at Health Care and Rehabilitation, Sanford. He was born July 20, 1918 in Madison. He was a maintenance engineer for the Seminole County School Board and a member of New Salem P.B. Church.

Survivors include wife, Willie Mae; sons, Taylor G. Jr., Boca Raton, Edwin Johnson, Maitland; daughter, Peggy Williams, Sanford; four grandchildren; three great-grandchildren.

Wilson-Eichelberger Mortuary, Inc., Sanford, in charge of arrangements.

Briefs

Little-Big Econ Hike

The Florida Trail Association will lead a hike at the Little-Big Econ State Forest on Friday, June 9. The group will meet at the Barr Street trailhead (about two miles east of Oviedo on SR 426) at 6 p.m. and shuttle the cars to Lockwood Road. The public is invited to join the group as it walks about three to five miles back to Barr Street. Afterwards, the group will head to Jerry's Restaurant for dinner. Participants should bring a flashlight and plenty of water. No pets please. For more information call the activity leader, Joan Jarvis at (407) 365-6036.

Maintenance Hike

Wiley Dykes, Sr. of the Florida Trail Association will lead a Trail Maintenance Hike on Saturday, June 10. Possible trail work could include trail maintenance or forging new trails. Call Wiley Dykes, Sr. at (407) 671-8866 for directions and details.

Children with disabilities

UCP Child Development Centers sponsor monthly support groups for parents of children with special needs. June's topic is "IDEA" (Individuals with Disabilities Education Act).

In Seminole County, the meeting will be held Tuesday, June 13 at 6 p.m., at First Presbyterian Church, 201 Oak Avenue in Sanford. Phone 407-322-6222 for additional information.

Leadership Seminole

Leadership Seminole, a program of the Seminole County/Lake Mary Regional Chamber of Commerce, invites anyone interested in learning more about this 10-month program, to a reception, Wednesday, June 14, from 5:30 to 7:30 p.m. at Maison et Jardin, 430 S. Wymore Road, Altamonte Springs.

Leadership Seminole, now in its eighth year, is to enhance the development of new leadership skills and community trusteeship in the county and region.

To make reservations or for additional information, contact Debra Hendrickson, executive director, at 407-834-4404, ext. 223.

Lake Mary meeting cancelled

The Lake Mary City Commission meeting, scheduled for Thursday, June 15, has been cancelled.

Oviedo newcomers

Newcomers of Central Florida invites all newcomers in the Oviedo area to its monthly meeting. The June luncheon will be held Thursday, June 15, at the Winter Park Racquet Club. The program will feature Phyllis Dale, the "Red Hot Mama," formerly at Rosie O'Gradys'.

Gathering starts at 11:30 a.m. with lunch at noon. For additional information and lunch reservations, phone Sandi at 407-359-5608.

Cross-Seminole Trail Hike

The Florida Trail Association will lead a moderate hike at the Cross Seminole Trail on Saturday, June 17. The group will meet at 8:30 a.m. in the parking lot of the Oviedo Shopping Center at the corner of Highway 434 and 426 in downtown Oviedo. The public is invited to join the group as it hikes the entire trail, approximately six miles. Participants should bring a snack and plenty of water. For more information call activity leader, Judy Minter, at (407) 365-1080.

Young Republicans

The Seminole County Young Republican Club will meet Tuesday, June 20, at 7 p.m., at the Seminole County Library, Central Branch. Guest speaker will be Seminole County Property Appraiser Bill Suber. For additional information contact Jeffrey Bauer, 407-841-7698.

Suburban Republican Women's Club

The June meeting of the Suburban Republican Women's Club will be held on Wednesday, June 21 at 11 a.m. at Sweetwater Country Club. Cost of the luncheon/meeting is $13 per person.

Richard Burns with the Environmental Protection Agency will give a presentation followed by a debate regarding affirmative action. Reservations are requested by 5 p.m., Sunday, June 18. For reservations or further information, call (407) 862-6626.

The Suburban Republican Women have an ongoing philanthropy for Safehouse under their Americanism project. Any gifts or donations of blankets, twin size sheets, and/or miscellaneous toiletry items would be appreciated.

Oviedo Historical Trail Hike

The Florida Trail Association will lead a bike ride on the Oviedo Historical Trail on Saturday, June 24. The group will meet at the parking lot of the Oviedo Chamber of Commerce at 7:30 a.m. The public is invited to join the group as it rides about 12.1 miles through Oviedo. Participants should bring plenty of water. For more information call activity leader Rebecca Bowman at (407) 365-1216.

Police Log

Battery on Person 65 or Older

Winter Park — David Doreste, 45, Orlando, was arrested by Sheriff's Office Deputies at 7:39 p.m. on June 6. He was charged with Battery on a Person 65 Years or Older.

Aggravated Battery

Apopka — Chad Gilbert, 20, 1333 Topfield Court, Apopka, was arrested by Sheriff's Office Deputies at 3 p.m. on June 6. He was charged with Aggravated Battery, Use of Deadly Weapon/Domestic Violence.

Battery/Domestic Violence

Lake Mary — Gregory Delong, 37, 708 Tigris Lane, Lake Mary, was arrested by Lake Mary Police Officers at 11:46 p.m. on June 6. He was charged with Battery/Domestic Violence.

Burglarly

Sanford — Nikki Fisher, 25, 78 Seminole Gardens, Sanford, was arrested by Sanford Police Officers at 4:30 p.m. on June 2. She was charged with Burglarly, Battery.

Sanford — Michelle Robinson 21, 2835 Cantessa Court, Lake Mary, was arrested by Sanford Police Officers at 4:30 p.m. on June 2. She was charged with Burglary, Battery.

DUI

Altamonte Springs — Mary Nasrallah, 7919 Birmin Street, Orlando, was stopped by Altamonte Springs Police Officers at 9:59 p.m. on June 7. She was charged with DUI.

Winter Springs —Carolya Heye, 49, 496 Reider Avenue, Longwood, was stopped by Casselberry Police Officers at 6:45 p.m. on June 6. She was charged with DUI.

Casselberry — Jose Molina, 41, 2441 Marina Point, Casselberry, was stopped by Casselberry Police Officers at 6:45 p.m. on June 6. He was charged with DUI.

Grand Theft Auto

Sanford — Harvey Lee Owens, 26, 28206 Shining Willow Terrace, Orlando, was arrested by Sheriff's Office Deputies at 6:07 p.m. on June 6. He was charged with Grand Theft Auto.

James Lawrence Hooks

May 17, 1958
June 8, 1999

After all, "Love" is the gift, more precious than pure gold.
It was always the most important in the stories Jesus told.

Mary Hooks, Mother, Rosia Hood, Edwin Andrew, Janice Jones, Donald Hooks, Sharon Hooks, Wilton L. Hooks III, Nakaya Hooks, Shenaka Hooks

TRANSMISSION TROUBLE?

Harrell & Beverly Transmissions
209 W. 25th St.
Sanford
322-8415
Since 1959...Same Location
MV-08564

Puzzled?

Wish somebody could help you put your car insurance puzzle together? As a local professional independent insurance agency representing Auto-Owners Insurance Company, we're up to the challenge. For peace-of-mind protection and all your insurance needs, contact us today!

RICHARD RUSSI

Auto-Owners Insurance
Life Home Car Business
The "No Problem" People
TONY RUSSI INSURANCE
2575 S. French Ave.
Sanford
322-0285

Classic CHEVROLET
COMMERCIAL
Commercial Truck Sales

All Your Commercial Truck Needs
Sales • Parts • Service

We Sell Smiles!
Over 200 In Stock
Ready For Immediate Delivery

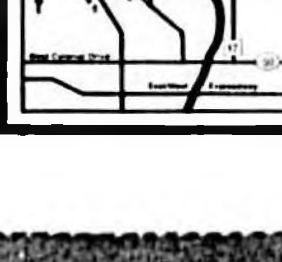

For Appointments Call:
877-464-4128
940 State Road 434 South
Altamonte Springs, FL 32713
Financing and Leasing Available
Sales Hours: Mon.-Fri. 8:30am-5:30pm
Sat. 9:00 am - 3:00 pm
Service Hours: Mon.-Fri. 7:00-6:00
Sat. 8:00 - 5:00

L to R: Bill Welborn, Bobby Brisson, Mark Hostler, Shorty Smith.

Brisson Funeral Home
Loyal to those we serve and Dedicated to..

Providing the opportunity to pre-plan
Providing personalized service
Providing a professional and caring staff
Providing fair and competitive pricing

Brisson Funeral Home, the oldest established funeral home in Seminole County, has always been committed to serving the community.

Brisson Funeral Home
905 Laurel Avenue • Sanford
(407) 322-2131

FIFTH ANNUAL LOVE FEST
WHEN: JUNE 18, 2000
11:00 AM UNTIL?
WHERE: GRACE APOSTOLIC TEMPLE
Rev. Maurice Bennett Sr., Pastor
1712 SOUTHWEST ROAD
SANFORD, FL 32771
FREE ADMISSION • FREE DINNER • LIVE ENTERTAINMENT
Just come, bring a friend, have a good time and hear the word of GOD
Sponsors: Mt. Sinai Baptist Church, Pastor, Anthony Miller; ... Andrew Evans.
FOR MORE INFORMATION CONTACT REV. ANTHONY MILLER
(407) 323-0406 OR (407) 322-3041

Here are the winning numbers selected in the Florida Lottery:

Fantasy 5 (June 7)
6-8-18-19-24

Lotto (June 7)
6-24-28-37-43-51

Mega Money (June 6)
18-19-22-30 — Megaball 28

June 7
Play 4
0-1-8-6
Cash 3
7-8-5

Life Style

Guest speaker

Herald photo by Tommy Vincent

Sanford Kiwanis Club President Don Stanford, right, introduces Seminole County "Teacher Of The Year" Richard Hillman of Lake Howell High School during a recent Kiwanis Club meeting.

Main Street Cruise set for next Saturday

The Celery City Cruisers, a classic car organization, will be on hand in Sanford a number of times during the month of June. On June 17, the group will hold a Main Street Cruise down First Street in Downtown Sanford from 5:30 until 9:30 p.m. On June 24, it's Super Saturday Night at Walmart/Wendy's Plaza, on highway 17-92 in Sanford from 6 until 9 p.m.

The events are free to the public, and the cars will be available for browsers.

Cycling safety tips may save lives

Dear Abby

DEAR ABBY: Summer is upon us, and millions of fellow cyclists across the country will once again be out on the roads. I personally ride around 4,000 miles a year in training, and thought I'd offer a few tips.

Many drivers mistakenly believe that cyclists have no rights on public roads and feel compelled to "teach them a lesson," deliberately endangering their lives.

The fact is, a bicycle is classified as a vehicle on the public roads in all 50 states.

Tips for drivers:

1. Don't get too close. Cyclists want to be left alone. Cyclists are NOT required to ride on the shoulder, on the sidewalk or 2 inches from the edge of the road.

2. Don't pass a cyclist and then slow down, stop or turn in front of him. Sometimes we are going as fast as you are.

3. Don't honk. You're likely to startle an inexperienced cyclist or a child and cause him or her to fall.

Tips for cyclists:

1. Wear a helmet.

2. Make eye contact with drivers. Make sure they see you.

3. Ride on the right side of the road.

4. Obey traffic laws.

5. Signal turns. Point left or right.

6. Ride in a straight line and don't block traffic.

7. Carry a cell phone. You might need it to get help for yourself or a stranded motorist.

Thanks, Abby. The life you save by printing this may be my own — or thousands of others!

A FITNESS CYCLIST FOR 40 YEARS

DEAR FITNESS: If printing your letter saves just one life, it is well worth the space in this column. I hope all motorists and cyclists — of all ages and levels of experience — will take your advice.

******

DEAR ABBY: This is in response to the letter from Sharon Lewandowski, whose godson committed suicide. I absolutely support her message to encourage those in need to seek help. Yet I am moved to make another important point:

People nowadays are so busy that they don't always keep in touch with family and loved ones as they should. We should reach out and let people know we're thinking of them from time to time, regardless of whether they are in need or not.

All it takes is a card or phone call to say, "Hi! I'm thinking of you — just wanted to know how you're doing." This contact from others can encourage those in need to reach out, and it can help us all feel more loved and less alone.

Please, remind your readers to take the time to keep in touch. It can make a huge difference in someone's life.

BARBARA A. HART, POWDER SPRINGS, GA.

DEAR BARBARA: That valuable message is one we cannot be reminded of too often, especially since it's not always known to us that someone is experiencing what feels like insurmountable problems. Consistent, casual contact can provide comfort that may be desperately needed. And you're right, Barbara — we all benefit from staying in touch!

© 2000 UNIVERSAL PRESS SYNDICATE

Military Notes

Army Spc. Chamanda N. Brown has deployed on a temporary duty assignment to Soto Cano Air Base, Palmerola, Honduras, as a member of Joint Task Force-Bravo. JTF-Bravo is the command and control headquarters for most U.S. military forces deployed to participate in exercises and training activities in the Republic of Honduras.

The service member is one of 750 soldiers and airmen, along with 1,100 civilians, assigned to JTF-Bravo whose primary mission is to provide command and control, administrative and logistical support to exercises, deployments and humanitarian and civic assistance operations conducted in the Republic of Honduras.

Brown, a medical specialist, is the daughter of Michael A. and Brenda D. Brooks of Oviedo.

Jessica M. Harrison has been identified for early promotion to senior airman in the US Air Force.

The airman was awarded the new rating ahead of other Air Force members by a "below-the-zone" promotion board, which considered job performance, military knowledge, bearing, exceptional qualifications, self-improvement efforts and best overall record.

Harrison is a vehicle operator/dispatcher assigned to the 319th Transportation at Grand Forks Air Force Base, N.D.

She is the daughter of Pamela McEvoy of Eau Claire, Wis. and David R. Harrison of Longwood.

The airman is a 1997 graduate of Eau Claire High School.

Community Notes

Chamber events

The Seminole County/Lake Mary Regional Chamber of Commerce will hold a "Let's Get Acquainted" golf tournament June 8, at Deltona Hills Golf & Country Club. Shotgun start is at 4 p.m. Fee is $10 per person including cart. For reservations phone Rick Hughes at 904-789-3911.

JungleBook

The Storybook Theater Company will present its production of Edward Mast's JungleBook starting June 9 at The Sands Theater Center at the Cultural Arts Center in DeLand. This dramatization of the Mowgli stories by Rudyard Kipling places the jungle of India on a children's playground. The dialogue and action refer to the jungle, but the play draws color and style from a child's world of playfulness, loyalty, adventure and betrayal. June 9 and 16 performances are at 7:30 p.m. and June 10, 11, 17 and 18 performances are at 2:30 p.m. Tickets can be purchased at the Cultural Arts Center, located on 600 N. Woodland Blvd., DeLand, during lobby hours. Tickets will also be available at the box office the day of the show. Tickets are $5 for adults and $3 for children. Call (904) 738-7156 for more information.

Summer Jam 2000

All middle and high school students are invited to Summer Jam 2000, presented by Seminole Community College Reachout Program, and the ladies of the Sanford Alumnae Chapter, Delta Sigma Theta Sorority, Inc.

The event sill be June 10 at Seminole Community College Gymnasium from 9 p.m. to 12:30 a.m. Admission is $5. Funds will go to support the scholarship fund.

HERE'S OUR CARD

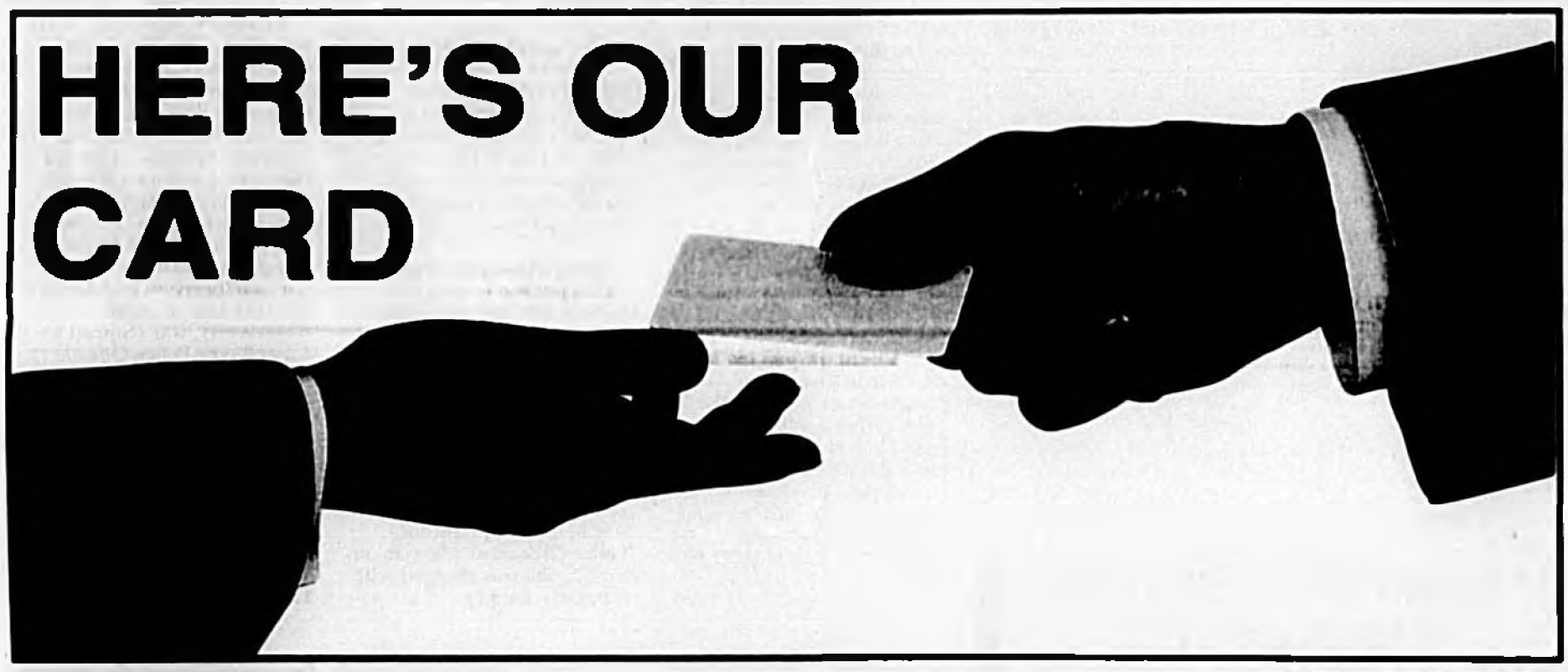

Page Tel Prepaid Cellular
• Phone w/Air time • Home Charger
• Leather Cover • Car Charger
All For $49.95
NO Credit Check NO Deposit NO Contract
NO Age Requirement NO Activation Fee
Free Delivery!
SMART TALKING WIRELESS
1-800-411-6081

The Words Music Center
• Lessons • Music • Sales • Rentals • Repairs • Karaoke • Accessories
861 E. Hwy. 434
Times Square Plaza
Longwood, FL 32750
407-767-2801 Phone
407-767-1988 Fax
www.creativeorlando.com/music/drwnds
Rod & Wanda Shuttleworth

CHINA STAR SUPER BUFFET
SATURDAY & SUNDAY DINNER BUFFET ALL DAY
Bring This Coupon and Receive FREE Soda or Tea
Hot Food, Salad Bar, Dessert, Ice Cream
Monday - Friday Power Lunch
Seafood Dinner Every Day
Snow Crab Legs Add $3.00 Dinner Only
ALL DAY BUFFET, ALL YOU CAN EAT
SENIOR DISCOUNT 328-6788
2508 S. French Ave., Hwy. 17-92 & 25th St., Sanford

Since 1986 Lawns Alive Inc.
Lawn & Landscape Maintenance Sod
Management Landscaping Clean-ups
Irrigation Repairs & Installation
"If It's Not Alive - You're Not Using Us"
407-831-6436
Commerical & Residential
Apartments-Shopping Centers-Condos
20-183

The APPLIANCE STORE, Inc.
153 W SR. 434 • Winter Springs
407-327-3344
12 Mo. Warranty on refrigerators
2 yr. Warranty on Rebuilt W/D
New Parts & Delivery Available
$299
All Major Credit Cards Accepted

PAMELA J HELTON, P.A.
ATTORNEY AT LAW
BANKRUPTCY • DIVORCE
Payment Plans • Also Practicing In:
Family Law, Modification, Child Support, Landlord / Tenant, Evictions, Domestic Injunctions, Guardianship, Probate and Wills.
801 N. Magnolia Ave., Ste. 407, Orlando, FL 32803
Phone: 481-9564
The hiring of a Attorney is an important decision that should not be based solely upon advertising. Before you decide, ask me to send you free information about my qualifications and experience.

MMS Computer Services
REPAIRS-UPGRADES-SALES
Mark M. Sherman
Owner
PO Box 950695
Lake Mary, FL 32795
Expert, Courteous, Personal & Prompt Service
Best Prices In Town
Voice: (407) 688-1775
Fax: (407) 688-2642
WE MAKE HOUSE CALLS
MMSCOMP@MSN.COM

2 Miles West of Oviedo on HWY. 434
WALTER HENDRIX
ANTIQUES & REFINISHING
ANTIQUES BOUGHT & SOLD
OPEN 6 DAYS A WEEK - FREE ESTIMATE & PICK-UP AND DELIVERY
SAME LOCATION FOR 33 YEARS
Phone (407) 365-3740
1030 W. STATE RD. 434 OVIEDO, FL. 32765

OF SEMINOLE, INC.
FACTORY AIR SPECIALISTS
SALES • SERVICE • PARTS • ALL MAKES
RADIATORS • SPEEDOMETERS • BRAKES
AUTO ELECTRIC • TUNE UPS
1500 E. STATE ROAD 436
FERN PARK, FL 32730
407-834-1065
E-MAIL: icecold@magicnet.net
fax 407-834-4380

Where Would $3,000 Every Week Take You?
A real world opportunity to travel the world and Make Big Money! If you did not earn $3,000 last week,call:
1-407-425-4666

CAFE 136
Breakfast/ Lunch/Delicatessen
Special THE DOUGHBOY
2921 Orlando Dr.
Suite 136
Sanford Plaza
(407) 321-4007
7 a.m. - 7:00 p.m.
Mon. thru Sat.

Seminole Herald EST. 1908
John Coffman
Advertising Executive
SANFORD (407) 322-2611
FAX (407) 323-9408
POST OFFICE BOX 1667
300 NORTH FRENCH AVENUE
SANFORD, FLORIDA 32771-1667

See doctor about your sleepy spells

DEAR DR. GOTT: I'm on active military duty. My assignment often involves security night responsibilities, during which I am stationed at a desk with a computer bank in front of me. My problem is that I get so drowsy I nod off for a few minutes several times a night. This is not great either for the installation I guard or my career. I'm 25, male, eat healthfully, drink moderately and average seven hours of sleep at night. What can you suggest?

Dr. Peter **Gott**

DEAR READER: Staying awake and alert during mundane and tedious assignments is often difficult for anyone, even when national security is at stake.

From what little you divulge of your responsibilities, I assume that your work consists of highly repetitive monitoring with a high boredom coefficient. You may be nodding off on duty because your brain is not challenged and becomes numb because of rote tasks. In addition, perhaps you have the type of personality that tunes out ritualistic responsibilities. You may need something more challenging, such as jump school or combat duty.

Finally, is your health good? Are you getting enough exercise? How "moderate" is your drinking? What's moderate to you may, in fact, be excessive.

I think that your best approach would be to talk to your unit's medical officer. He will be familiar with the pattern of your job and may already have treated others with similar symptoms. You should also have an examination. The medical officer may know some tricks of the trade — other than reassignment — to keep you awake. In situations such as yours, with so much riding on your alertness, medical intervention is an appropriate option.

* * *

DEAR DR. GOTT: About a year after marrying my husband, I was diagnosed with genital herpes. Four years later, I developed genital warts. My husband assures me he has been faithful and denies any evidence of a genital virus. Considering the nature of the disease, is it possible that I might have contracted the herpes without having had any symptoms prior to meeting my husband, or is he not exclusive as he wants me to believe?

DEAR READER: It's tempting to point a finger at him and conclude that he has been dividing his affections. However, in fairness and for marital harmony, I suggest that you take him at his word. Conceivably, you could have been exposed to herpes and genital warts before you met your husband, and later you developed symptoms after a protracted, latent period. Admittedly, this is a long shot.

Because of the serious implications of your sexually transmitted diseases, I urge you to involve your doctor in sorting out the pieces to this puzzle. You need therapy, as well as a check-up for other venereal diseases. In addition, your husband should be examined, too — if for no other reason than he was exposed to herpes from conjugal contact with you.

To give you related information, I am sending you a copy of my Health Report "Vaginal Infections and Disorders." Other readers who would like a copy should send $2 plus a long, self-addressed, stamped envelope to P.O. Box 2017, Murray Hill Station, New York, NY 10156. Be sure to mention the title.

* * *

DEAR DR. GOTT: You recently answered a question posed by a 52-year-old man who awoke every morning with an erection. For some reason, my wife would like to meet him. I plan to be out of the country soon for three weeks. Would that be a good time?

DEAR READER: Thank heaven there is still a place for humor in medical situations. You Bowdoin College guys really cracked me up on this one!

© 2000 NEWSPAPER ENTERPRISE ASSN.

Vintage View

Photo submitted to the Herald by Grace Marie Stinecipher

With rumors flying that Southside Primary School is going to be sold, here is another nostalgic picture of the "good old days" there. The event was a Tom Thumb Wedding held on May 12, 1937 and the students are standing in the north door of the school. Many of these ultimately graduated from Seminole High in 1945. This class will hold its 55-year reunion in November. Front row (l to r): Groom- Neil Powell, Bride- Audrey Bach, Sylvia Meisch, Bill Hutchison. Second row: Minnie Ruth Odham, Betty Corrodi, Marion Herbst, Patrica Armbruster, Mary Ann Whetchel, Ouida Davis, Betty McCrory, Lucy Ward. Third row: unknown, Emma Rumbley, unknown, Mary Joyce Stevens, Camille Batten, Martha Brown, Beaufie Robeson, unknown, Pauline Hasty. Fourth row: unknown, unknown, Emily Anderson, unknown, Shirley Cameron, Rosemary Cullum, Lydia Wiebolt. Back row: unknown, Virginia Wiedler, Bunny McCall, unknown, Deane McSlarrow, Julian Moss, Clarence McKee. If you can identify any of the unknowns, contact Grace M. Stinecipher at (407) 322-4381.

New Driver Car Control Clinic roles into Orlando Saturday

The New Driver Car Control Clinic is returning to Central Florida to offer its one-day hands-on defensive driving and accident avoidance clinic for teen drivers and their parents. Clinics will be held at Colonial Plaza Center on Colonial Drive and Bumby Avenue in Orlando, Saturday, June 10.

The event is sponsored by the Central Florida Safety Council.

"This is the missing link in driver education, said clinic founder David Thompson. "It goes beyond the basics, involves the parents and concentrates on training teen drivers what to expect and how to respond when their car enters the emergency zone."

Using their own cars, students perform a series of exercises at slow speed to learn to steer away from obstacles while braking suddenly and heavily. The exercises are performed on both dry and wet pavement.

Each student receives a 56-page workbook and 45-minute video detailing all exercises performed and a Certificate of Completion for submission to their insurance company.

Each Clinic is limited to 10 parent-teen teams and costs $120 per team.

Teens need to have at least a learner's permit. Clinics begin at 8:30 a.m. and conclude at 2:30 p.m. Advance reservations are required.

Call (800) 862-3277 for reservations or visit http://www.teendrivers.com.

Carole Nelson
MEDIA CONSULTANT
• Marketing Videos
• TV Interviews
• Settlement Documentaries
• Radio/TV Commercials
• Video Biographies

— 20 years' TV news anchor experience
— Talk-show host
— Professor of Broadcast Advertising & TV Production, 7 years

"Let us put you in the spotlight."

(904) 734-2992

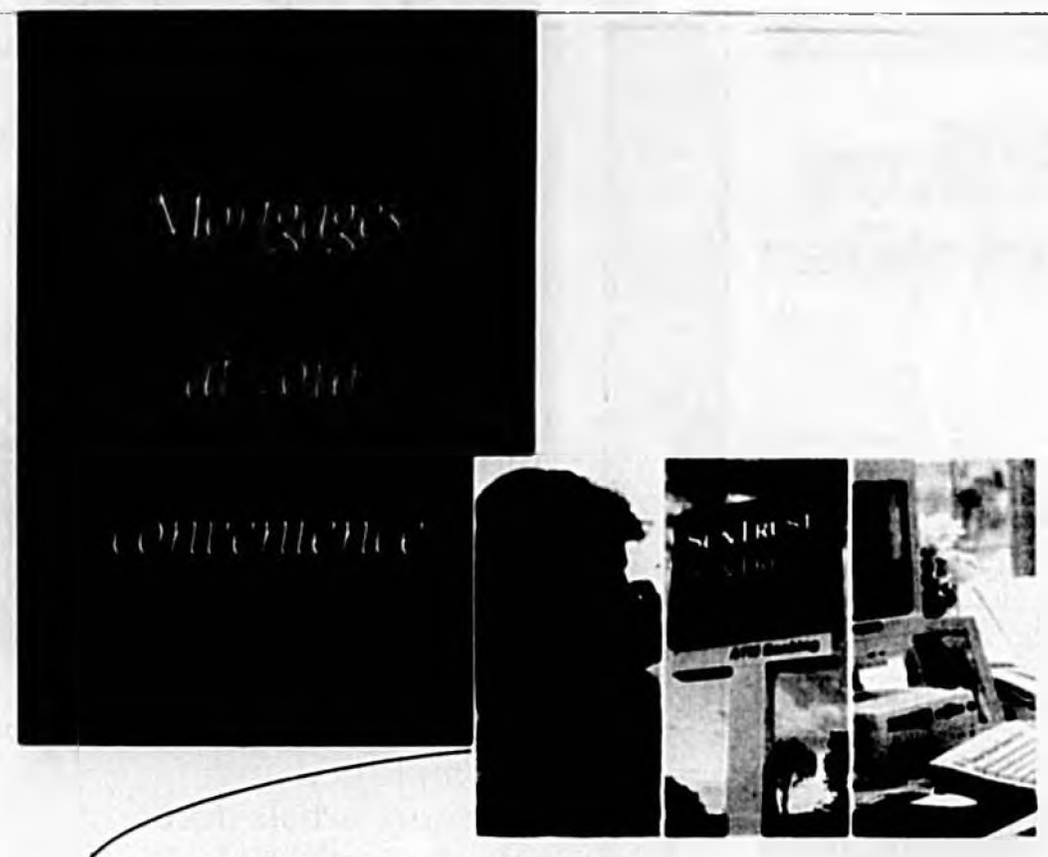

Three Easy Ways To Apply.

Applying for a SunTrust mortgage has never been easier. Simply choose the way that's most convenient for you. Call us toll-free, visit our website and apply on-line, or sit face-to-face with one of our mortgage experts at any SunTrust branch. However you choose, you'll find our wide range of mortgage products, our experienced and helpful professionals, and our quick loan approvals the fastest way into a new home. It's just one more way SunTrust helps you be ready for life.

Call 1-800-330-4MTG
— or —
Visit www.suntrust.com
— or —
Stop by any SunTrust branch

SUNTRUST

Equal Housing Lender. Member FDIC. © 2000 SunTrust is a registered service mark belonging exclusively to SunTrust Banks, Inc.

INTRODUCING
DELAND
Ford LINCOLN MERCURY
We're the dealer you've been looking for.
QUICK SERVICE DRIVE
★ Transmission Service ★ Alignments
★ Coolant Flush ★ Air Filters
★ Brake Service ★ Wiper Blades
★ Tire Rotation ★ Lube/Oil/Filter
Come by and see D.C. at Deland Ford
2655 Volusia Ave. Orange City Phone: 775 1000 • 1 800 367 3588 and Press 5
HOURS: 7:00 AM - 7:00 PM Monday through Saturday
$5.00 OFF ANY SERVICE WITH THIS AD
VISIT OUR WEB SITE @ www.delandford.com

Briefs

State of Emergency

Due to the extremely dry conditions in Seminole County, a State of Emergency has been declared concerning the sale and/or use of personal fireworks. The State of Emergency Declaration was issued on June 2 by Seminole County and includes the city of Sanford. The matter will be reviewed and/or extended every seven days until weather conditions improve.

For a first offense, the fireworks will be confiscated. For repeat offenders, law enforcement officers will be called to take appropriate action.

For additional information contact Pete Tucker at 407-302-1022.

Business Expo

The Greater Oviedo Chamber of Commerce announced its 1st annual Business to Business After-hours Expo will be held on July 12, at the Tuscawilla Country Club from 5 p.m. to 8 p.m. This event, sponsored by Sprint, will highlight up to 25 Chamber members exhibiting the latest business related products and services. The event is open to the public. There is a $5 admission charge. Booth space, at $75 per table, is limited to Oviedo Chamber members. Information or reservations are available by calling the Chamber at (407) 365-6800.

Just the Blues

Altamonte Jazz Ensemble, directed by Mike Arena, will play the blues (every shade of the blues), in a special performance Sunday, July 16 at 7 p.m., at Lake Brantley High School Auditorium, 991 Sand Lake Road, Altamonte Springs.

UNITED ARTISTS

SHOW TIMES Fri Sun Thur

DINOSAUR PG
Fri-Thu 2:00 4:00 6:00 8:00 10:00
Fri-Thu 1:00 3:00 5:00 7:00 9:00

U-571 PG13
Fri-Thu 7:20 9:50

FLINTSTONES VIVA ROCK VEGAS PG
Fri-Thu 12:45 3:00 5:10

MISSION IMPOSSIBLE 2 PG13
Fri-Thu 1:30 4:30 7:30 10:30
Fri-Thu 12:45 3:45 6:45 9:45

BIG MOMMA'S HOUSE PG13
Fri-Thu 1:45 4:15 7:15 10:10

ROAD TRIP PG13
Fri-Thu 12:25 2:40 4:50 7:10 9:25

GLADIATOR PG13
Fri-Thu 12:30 3:40 6:50 10:00

SHANGHAI NOON PG13
Fri-Thu 1:40 4:15 7:05 9:30

CC

Showtimes For
Week Period 6/9-6/15

DINOSAUR PG
1:00 3:05 1:00 3:05 5:05 7:00 9:00

GONE IN 60 SECONDS PG13
12:15 2:45 5:20 7:50 10:20

SHANGHAI NOON
PG13 12:50 3:10 5:30 7:50 10:10

ROAD TRIP
R 1:20 3:25 5:30 7:35 9:45

MISSION IMPOSSIBLE
PG13 1:40 4:25 7:05 9:45

MISSION IMPOSSIBLE
PG13 2:10 5:00 7:30 10:10

GLADIATOR
R 12:45 4:00 7:05 10:10

BIG MAMA'S HOUSE
PG13 12:20 3:00 5:25 7:50 10:20

REGAL CINEMAS

Friday June 2 thru Thursday June 8

MISSION IMPOSSIBLE
PG13 12:40 2:00 (4:10 4:50) 7:10 7:40 9:50 10:20

GLADIATOR
R 12:30 (4:00) 7:00 10:00

BATTLEFIELD EARTH
PG13 2:00 7:20

SHANGHAI NOON
PG13 12:00 2:20 (4:50) 7:30 10:00

DINOSAUR
PG 12:30 2:30 (5:00) 7:00 9:00

ROAD TRIP
R 12:20 2:20 (4:30) 7:20 9:40

BIG MAMMA'S HOUSE
PG13 12:10 2:10 2:40 (4:20 5:00) 7:00 7:40 9:40 10:10

LOVE AND BASKETBALL
PG13 2:10 (4:40) 7:30 10:10

HELD UP
PG13 12:00 (4:30) 9:50

REGAL CINEMAS

DINOSAUR PG
Fri & Sat 11:00 12:00 12:30 1:30 2:30 3:30 4:40 5:10 6:40 7:00 7:30 9:00 9:30 9:50 11:20
Sun - Thu 11:20 12:10 1:30 2:30 4:10 5:00 7:10 8:10 10:10 10:40

ROAD TRIP R Has Passes or Super Saver
Fri-Sat 11:20 12:00 2:10 3:00 4:50 5:20 7:40 8:10 10:00 10:30 12:20
Sun - Thu 11:20 12:00 2:10 3:00 4:50 5:20 7:40 8:10 10:00 10:30

BIG MAMMA'S HOUSE (PG13)
Fri-Sat 11:10 12:10 1:30 2:30 4:10 5:00 7:10 8:10 10:00 10:00 12:10
Sun - Thu 11:10 12:10 1:30 2:30 4:10 5:00 7:10 8:10 10:00 10:40

SMALL TIME CROOKS PG13
Fri-Thu 11:20 2:10 4:40 7:10 9:40 12:20
Sun - Thu 11:20 2:10 4:40 7:10 9:40

BATTLEFIELD EARTH R
Fri-Sat 11:50 4:20
Sun - Thu 11:50 4:20

SHANGHAI NOON PG13
Fri-Sat 11:30 12:40 2:40 4:10 5:20 6:50 9:50 10:30 12:30
Sun - Thu 11:30 12:40 2:40 4:10 5:20 7:00 8:00 9:50 10:30

MISSION IMPOSSIBLE 2 PG13
Fri-Sat 11:30 12:10 12:50 1:30 2:30 3:00 4:00 4:30 5:10 6:50 7:20 7:50 8:20 9:40 10:10 10:40 11:10 12:20
Sun - Thu 11:30 12:10 12:50 1:30 2:30 3:00 4:00 4:30 5:10 6:50 7:20 7:50 8:20 9:40 10:10 10:40

CENTER STAGE PG13
Fri-Sat 11:10 2:20 4:50 7:30 10:20 12:40
Sun - Thu 11:10 2:20 4:50 7:30 10:20

GLADIATOR R
Fri-Sat 11:00 12:00 1:00 2:40 3:50 4:30 6:50 7:20 8:20 10:10 10:40 12:00
Sun - Thu 11:00 12:00 1:00 2:40 3:50 4:30 6:50 7:20 8:20 10:10 10:40

FREQUENCY PG13
Fri-Sat 11:40 2:20 3:00 5:10 6:00 10:40
Sun - Thu 11:40 2:20 3:00 5:10 6:00 10:40

U-571 PG13
Fri-Sat 7:40 10:20 12:40
Sun - Thu 7:40 10:20

BATTLEFIELD EARTH PG13
Fri-Sat 11:50 4:20

NOTICE OF SPECIAL ELECTION
SANFORD CITY COMMISSION
DISTRICT #3

NOTICE IS HEREBY GIVEN that the Sanford City Commission has called a Special Election to be held in District#3 in the City of Sanford on June 27, 2000, to elect one (1) City Commissioner. The polling place will be The First Church of the Nazarene Fellowship Hall, 2581 South Sanford Avenue, Sanford, Florida. The poll will be open from 7:00 A.M. to 7 P.M. For further information, and for absentee ballot information, contact Janet R. Dougherty, CMC, City Clerk, at Sanford City Hall, 300 North Park Avenue, Sanford, Florida, or call 407-330-5603.

Janet R. Dougherty

Janet R. Dougherty, CMC
City Clerk

8/8

Blaze

Continued from Page 1A

through the northwest portion of the roof.

"Any time there is a fire to a building of this size and a roof collapsing it is always a dangerous situation," said Tim Robles, spokesman for the Sanford Fire Department. "The fire was pretty severe, when there is this much combustible material inside."

Combustible materials inside the building included wooden furniture, paper and sawdust, Robles said.

Marvin Cohen, the owner of AM Antiques who leases the building from Mike Marero, said he is hoping to rebuild the business. However, he said he does not have insurance.

"We were working on a refinishing pump when I think the motor ignited," Cohen said. "We're hoping it is not a total loss."

Meanwhile, two osprey within a nest located on a telephone pole near the northern end of the building were not injured. A mother stayed close to her fledgling throughout the morning, and neither appear to be harmed by the smoke and heat.

First Street was temporarily closed from Myrtle Avenue to Park Avenue Wednesday morning as firefighters battled the blaze.

Sanford Mayor Larry Dale said he was working in City Hall when the fire started.

"I just came out here to see what happened," Dale said. "It's a shame."

Jason Crist, a UCF intern with the US Department of Alcohol, Tobacco and Firearms, saw the fire from the Seminole County Courthouse.

"I just kind of looked at it, then came over to see the smoke and the smoldering building," Crist said.

The building is located on the original site of a freight depot used as storage by The Jacksonville, Tampa and Key West Railroad in 1901. From 1906 through at least 1960, the site was used as a freight depot for the Coastline Railroad. There is no city record for when the building was constructed.

A Seminole County historical marker on the site commemorates the railroad activity in Sanford at the turn of the 20th Century.

Jones

Continued from Page 1A

"The main question I have is with location."

He said he would prefer to see the hotel and conference center built along Sanford's Interstate-4 corridor or near the Orlando Sanford Airport.

Jones said he supports a controversial city ordinance which prohibits incoming community resource programs from moving within 1,500 feet of existing programs.

"There is no reason why you can't incorporate growth and still support the needy," Jones said. "I think it's important to take of the needy as we grow. But, I think it's also important to say we're growing in the other way now. The number of social service agencies we have, we almost need to cut it off now."

Jones said as a commissioner he would like to work with residents of the historic district and Seminole Volunteer Enterprises in an attempt to resolve tensions over the soup kitchen.

Robbery

Continued from Page 1A

some business employees, who managed to sneak out the back, called 911 and alerted authorities," Olson said.

Deputies responding to the scene spotted the suspects in a getaway car. The suspects bailed out and fled. Evidence collected at the scene led Investigator Rob Hemmert to James and Martin.

Both James and Martin are charged with robbery with a firearm. James faces an additional charge of possession of a shot barreled shotgun. Martin faces a charge of aggravated fleeing or attempting to elude a law enforcement officer.

The Palladium Event Complex

Sanford Plaza • 2921 Orlando Dr.
(407)322-2046

The Palladium Event Complex offers a cultural alternative as well as an atmosphere for good, affordable entertainment.

The Palladium is proud of its community minded entertainment.

Art works of both accomplished and emerging artists decorate the walls and halls.

The complex is staffed by emerging visual and performing artists and Artist Guild Organization members.

Some feature events are Casablanca week, Latin week, the Millennium Model Show, Ballroom Dancing Competition, and evening with Rena Davia, world renowned harpist from South America.

For more information, sponsorships, and tickets call (407) 322-2046.

"Blast from the Past" June 9th

Cruisers of the 50's and 60's era displaying their vintage and classic cars. Inside a Sock Hop will be underway for all ages with an old fashioned soda fountain, hoola hoop and dance contests. This event is held monthly every 2nd Friday at 7 pm until close.

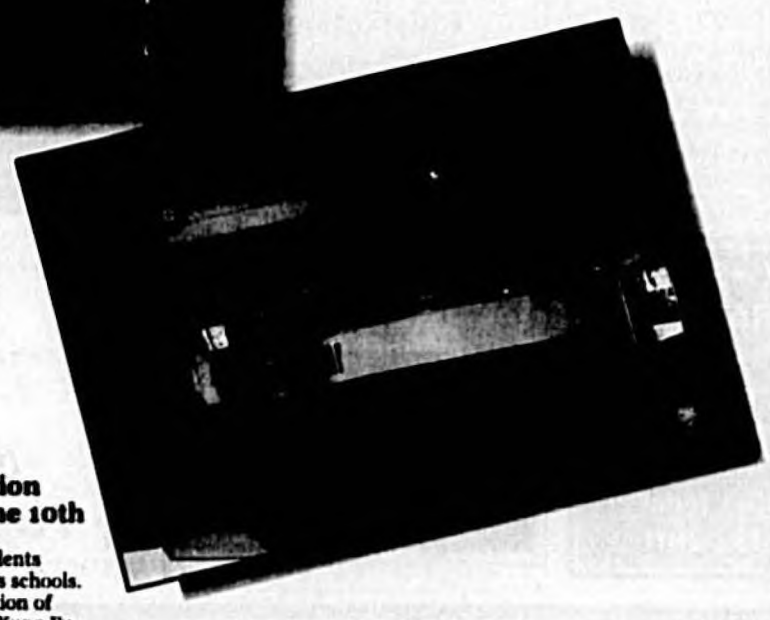

Cabaret Room

The first class full service Palladium VIP Cabaret room features artists such as Laura & Seven and world class violinist Peter Lund.
Emerging comedians and performance acts will be scheduled for nightly entertainment.

Martial Arts Exhibition and Stunt Show -June 10th

Will feature Masters and students from various area martial arts schools.

A presentation of Wah Lum Kung Fu will be presented by Master Sifu George Kee, featured with Grand Master Chan on the Discovery Channel in "Secrets of the Warrior's Powers."
Featured solo guest Daniel Graham, age 15, two time U.S. Open Champion. He performs five times a week at the Tropicana Dinner Show Theater in Pompano Beach, Florida.
The audience will be invited to participate in an interactive stunt demonstration directed by Master Phi Nyguen, stuntman for the movie industry.

2001 World Tour starring Jack Elton as "Elvis Presley" June 24th

And the World Star Tour Orchestra. This show is a reserved ticket benefit for AGO Studios and has sold out all venues. This is the number one Elvis tribute show in the world and was performed at the presidential inaugural for millions. A chance for sponsors to meet the stars in person will be held in the VIP Cabaret Room after the show.
Limited reserved tickets are available.
$22.50 at box office
$25.00 day of show

Singer

Continued from Page 1A

it broke Duke Ellington's record for attendance at the Apollo in New York City.

"We could pack that place. They used to stand in a long line just to get tickets," she said. "Back before Martin Luther King Jr., music is how we blacks got exposure and reached and audience."

Stone is currently putting the finishing touches on her second album, which will be released within the next six months. It will be dedicated to her husband Jesse, who listened to the songs before he died on April 1, 1999. Jesse, who wrote songs under the name Charles Calhoun, was the co-founder of Atlantic Records, as well as the writer of hit songs such as "Shake, Rattle and Roll," "Good Golly Miss Molly" and "Money Honey."

One can sense the emptiness in Stone's voice whenever she mentions her late husband.

"It's been a most devastating year for me. I feel honored to have such wonderful neighbors who look after me and invite me to their functions," she said.

The Stones initially met when Jesse was hired as a teacher for the International Sweethearts of Rhythm.

"He tried to teach me how to use the baton. To me it was a lot of fun. To be the leader of a band is serious business," Stone said. "I had a terrible crush on him. I didn't know he had a crush on me."

For six years Stone and Jesse worked together, not realizing their mutual feelings for one another when Stone left the band.

"He had the patience of Job. He was a most unusual man and very kind. I've never met a anyone like him before," Stone said.

Sixteen years later the two were reunited. When Stone tried to get a record deal in New York she was told a new music called rock 'n' roll was on the scene and was given a list of names to contact. She was shocked to discover the first name on the list was Jesse Stone, and she immediately called her former band teacher.

"I started shaking all over," she said.

"He listened to the tape I made and liked it. I quit my job the next day."

Even after 16 years of being apart, the romance between the Stones did not begin immediately.

"We worked together for two years and he was a perfect gentleman," she said. "I was the one who kissed him first. It was the beginning of a long and loving romance."

After Jesse's death, Stone has tried to stay busy.

"I'm a workaholic," she said.

Stone doesn't let her age slow her down.

"I realize that I'm getting up there in age, but I feel young at heart," she said. "I don't even know how to act my age."

One of the ways Stone said she stays active is walking 1.5 miles every morning with her three-year-old Pekinese Missy.

"I'm just active. I'm competitive with my 41-year-old daughter," she said.

Stone's daughter Nancy, 41, of New York City, was recently hired as Stone's new manager. She also designed Stone's newly launched Web site, www.evelynmcgeestone.com.

"I feel honored to have my daughter as my manager. I need to have family members involved."

Her son Dennis, 51, is an actor living in California. He recently appeared on the television series, "The Practice" and was a lawyer in the movie "Dead Man Walking."

While education stops for many in their 20s, Stone said she never intends to stop learning. When she was in her 50s she went back to school to receive her high school diploma. In the near future she hopes to take classes at Seminole Community College and work toward a degree.

"I would give anything to learn how to play the piano. I could bang on it as loud as I want all by myself," she said.

Stone also hopes to jump on the information highway and learn how to use the Internet.

Occasionally Stone does commercials and performs around the Orlando area. She said her ambition is to do a show at the newly-renovated Helen Stairs Theatre, formerly the Ritz Theatre, in Sanford.

Stone is also a spokesperson for Senior's First, and often performs at the organization's functions.

"I make them feel alive by singing the songs that they're familiar with," she said.

Stone said that she enjoys singing to the group because members often stand up and dance to her songs.

"When God gives us another day, we should get up and do something," she said.

Stone's next performance is June 27 at the Orange County Convention Center for the 2000 National Community Service Conference.

Briefs

Hunter education

The Florida Fish and Wildlife Conservation Commission will offer a free Hunter Education Course, Saturday, June 24 and Sunday, June 25. The course will be from 8 a.m. until 4 p.m. and participants must attend both days.

The event will be held in Building J., Room 100, at Seminole Community College main campus in Sanford. The course covers survival, wildlife identification, hunting laws, ethics, first aid and gun safety.

Students will be able to practice by participating on a range where they will have the opportunity to shoot rifles, shotguns and bows and arrows. Anyone under 16 must be accompanied by an adult.

Pre-registration is required at $10 per person. To register or for additional information, phone 407-328-2121.

AARP 55-Alive

The AARP 55-Alive Mature Driving Program, an eight-hour course designed for motorists age 50 and older, will be held at two locations in Seminole County on June 26 and 27. Classes will run from 9 a.m. until 1 p.m. They will be held at South Seminole Hospital, and the Florida Rehab Center.

Advance registration is required. Tuition is $10 to be paid at the first class.

For additional information phone 407-351-0932.

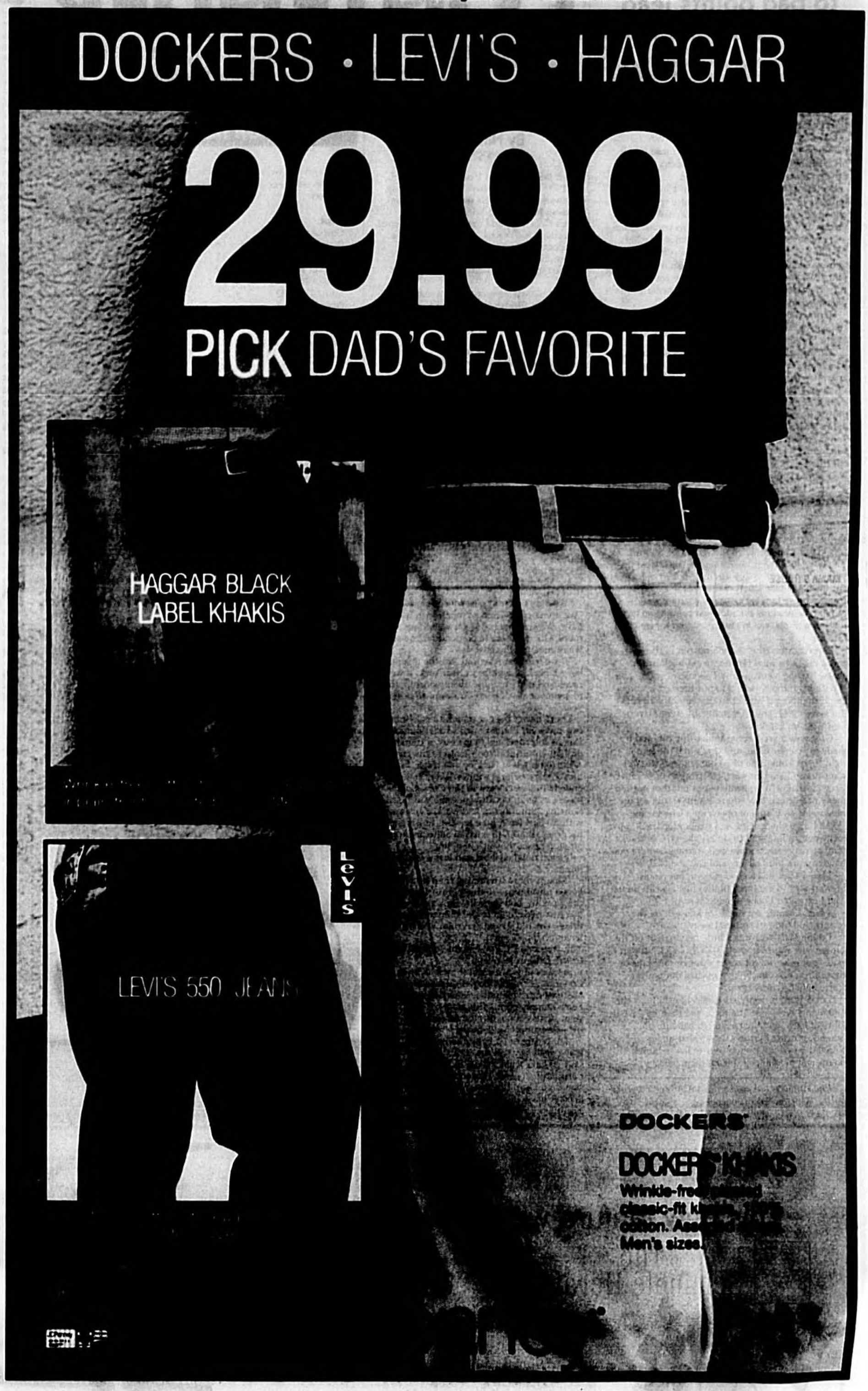

Lapbylap

LapbyLap is written by Media General News Service and produced by Media General Syndication Services

Labonte is beginning to pad points lead

It didn't take long, after all, for the Winston Cup championship picture to start shaping up.

The field of Bobby Labonte's challengers has thinned quite a bit over the past 1,000 miles of racing. November is still a long, long way away, but as smooth a points racer as Labonte is, and as savvy a crew chief as Jimmy Makar is, rivals might have to start looking for new strategies.

Labonte, who finished third in the MBNA Platinum 400 on Sunday, added to his lead on all his challengers, particularly Jack Roush's top two drivers, Mark Martin and Jeff Burton.

Martin and Burton put themselves a little deeper in the hole. Martin had a broken valve spring that apparently damaged a piston; Burton had a freak mechanical problem that jammed his transmission.

"I'm not so sure we should have finished where we finished, but we kept plugging away at it, and it all worked out in our favor, and we got a top five out of it," Makar said. "That's what you've got to do, turn your bad days into good days, in order to win a championship."

Martin said that the engine problem was similar to the one he had in the Coca-Cola 600 at Lowe's Motor Speedway.

"We were real lucky at Charlotte," said Martin, who hung on to finish 12th there. "But it came apart this time. This is pretty devastating for us."

Labonte said: "I usually finish fifth here, so it was a great run for us. We started ninth and held our own in the top five, top seven most of the day. We didn't have a fast car like Jeremy [Mayfield] and Tony [Stewart]. We just hung in back there in third and fourth. Then we were looking real good on fuel, but that yellow with 16 or 17 to go foiled that deal. We just didn't quite get the lucky break.

"I couldn't quite get by Matt Kenseth [on the final restarts], and I was very fortunate to be able to hold off Dale Jarrett and Ricky Rudd. You have to be thankful for the good days, because the bad one might be right around the corner."

A kicker in this title picture could be Stewart. As Labonte's teammate, and as one of the fastest drivers on the Winston Cup circuit, Stewart can affect the championship game as the weekly rabbit at the front of the field. That's exactly what he was Sunday, dominating the race and running so fast that most rivals couldn't even see him for much of the race.

However, Stewart is 305 points out of the lead, and it might be hard for him to get back in the chase, barring a collapse by Labonte.

With his runaway win Sunday, Stewart became the 12th different winner in this season's 13 races. Not since 1994 have that many different drivers won Winston Cup races.

"Greg puts a great setup under this car, and it's made me comfortable, and that's half the battle right there, being able to go out and run where I want to run," said Stewart, referring to crew chief Greg Zipadelli. "It typically works out that not too many people can stay where I want to run on the race track, so it kind of opens up a lane for me.

"And it's a challenging and tough race track, physically demanding, and those are the type of tracks that we really seem to do well at, tracks where you have to work hard all day and stay focused.

"I knew Matt had a good run on that restart," Stewart said. "I expected him to make a run on us. And I expected Bobby to make a run."

In fact, Labonte got inside of Kenseth on the restart, and Stewart sprinted away.

"I think Matt's car was a little better right off the get-go; ours was best after 20 or 25 laps," Stewart said. "But once we got about three or four laps on those tires, it seemed like it evened out and we started pulling away again."

It took Burton nearly six weeks to gain back the 100 points he lost at Atlanta ... and then he gave it all right back, and then some, to Labonte on Sunday, proving Burton's theory that under NASCAR's system, it's too easy to lose a bunch of points and too difficult to gain them back.

Mike Mulhern has covered NASCAR for 26 years for the Winston-Salem Journal

CONTENDER

Jeff Burton says his team has figured out what it takes to win the Winston Cup Championship

By Nate Ryan
LapbyLap

Jeff Burton retains fond memories of the 1999 season. He took a career-high six checkered flags. He earned $1 million bonuses for winning NASCAR's longest (Coca-Cola 600) and most tradition-steeped (Southern 500) races. And he collected a whopping $5.7 million.

"We ran fast," he said. "We had a great year."

But one missing piece of that magical season nags at the South Boston, Va., native. Despite all its accolades and achievements, his team still wasn't crowned the king of Winston Cup.

"We won more races than Dale Jarrett," Burton said. "We led more laps than Dale Jarrett. We were faster than the guy that won the championship last year. And we finished fifth.

"We have never contended the whole year for the championship. We need to do that and go through that as a team."

If it sustains its pace, the No. 99 crew certainly could be jockeying for a spot at the head table of the Waldorf-Astoria ballroom for NASCAR's annual banquet this season.

In the nine races since he finished last at Atlanta Motor Speedway, Burton has racked up more points than every Winston Cup driver except points leader Bobby Labonte. The surge has propelled the 32-year-old from 13th to 6th in the standings.

The stretch hasn't included a trip to victory lane, but Burton doesn't mind. He already owns a victory in 2000, at Las Vegas Motor Speedway, but the aim isn't to keep pace with last year.

"We didn't set our goal to win more races," he said. "We aren't concerned so much with how many wins we have. We aren't going to get wound up about winning races. Our goal was to contend for the championship. We're meeting the goal.

"If we win one race and win the championship, we'll have a heck of a party in New York. If we win eight races and don't win the championship, then we're going to someone else's party. We want to host the party this year."

There hasn't been as much to celebrate in the past two races. In Sunday's MBNA Platinum 400 at Dover Downs International Speedway, a transmission problem on Lap 45 sent Burton's team to the garage.

Burton made it back on the track, but the repairs left him 30 laps behind winner Tony Stewart when the race ended. Two weeks ago in the Coca-Cola 600, the finish wasn't as poor, but the outcome was bewildering. Starting 28th, Burton had worked his way to sixth with 50 laps left, and a top-five finish appeared within his grasp. But an ill-advised adjustment on the final pit stop upset the car's handling.

Burton finished 11th and lost a spot in the standings.

"That is more frustrating than it is [that] we haven't won more to this point," Burton said. "All the work we had done before was thrown away. You just have to go to the shop and figure out the things you did wrong and right and try not to have it happen again."

Burton takes the blame for some of his team's failures last year.

In races at Lowe's Motor Speedway in Concord, N.C., and Pocono Raceway, overeager driving put serious dents in his Ford Taurus and his title hopes. This year, he has concentrated on picking his passes more selectively.

"I'm trying to be better about not being aggressive all the time," Burton said. "That's what makes Dale Earnhardt so good. He's more aggressive than I am. But when the wrist doesn't have anything to gain from turning the wheel, he isn't as aggressive." Playing the imitator of the Intimidator appears to be paying off.

Crew chief Frank Stoddard has detected a heightened level of patience in his driver.

"Jeff has had to drive real smart in the last six or eight races," Stoddard said. "Even though we finished seventh at Richmond, if he'd tried to make us a fifth- or first-place car, we might have gotten in trouble."

Burton certainly isn't guaranteeing a title yet, but he thinks his team has figured out what it takes.

"We can do it," Burton said of his championship chances. "I'm not saying we're going to. But we are a legitimate contender for the championship. That's the position we wanted to be in."

Nate Ryan covers NASCAR for the Richmond Times-Dispatch

ON THE POINT

Although he's won only one race, Jeff Burton has finished worse than 19th only three times in the first 13 Winston Cup points races this season.

Race	Start	Finish	Points
Daytona 500	14	9	170
Dura-Lube/Kmart 400	16	39	79
CarsDirect.com 400	11	1	185
Cracker Barrel 500	29	43	39
Mall.com	27	5	155
Food City 500	15	9	138
DirecTV 500	37	2	175
Goody's Body Pain 500	5	2	170
DieHard 500	38	12	132
NAPA Auto Parts 500	13	5	155
Pontiac 400	29	7	146
Coca-Cola 600	28	11	130
MBNA Platinum 400	14	34	61

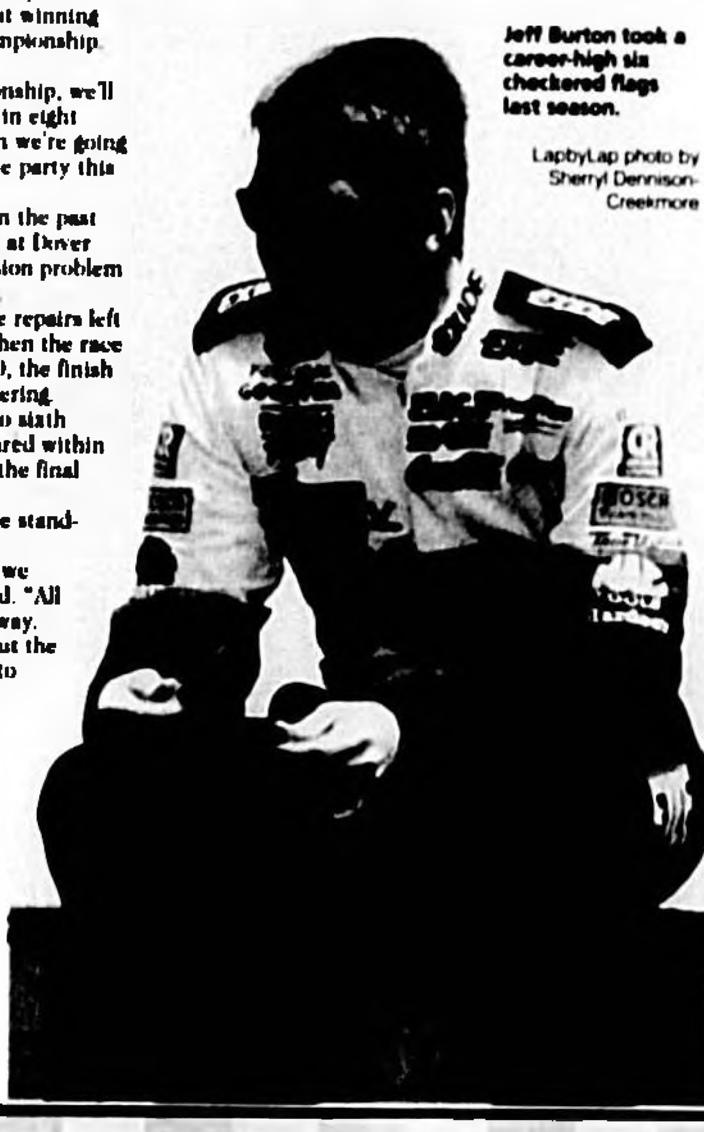

Jeff Burton took a career-high six checkered flags last season.

LapbyLap photo by Sherryl Dennison-Creekmore

PIT STOP

This driver has won at Michigan Speedway seven times. Can you name him?

See answer below

Just the Stats

NASCAR POINTS LEADERS

1. Bobby Labonte	1,9[illegible]	1. Jeff Green	[illegible]
2. Ward Burton	1,864	2. Todd Bodine	[illegible]
3. Dale Earnhardt	1,8[illegible]	3. Matt Kenseth	[illegible]
4. Dale Jarrett	1,790	4. Jason Keller	[illegible]
5. Mark Martin	1,756	5. Ron Hornaday	[illegible]
6. Jeff Burton	1,733	6. Kevin Harvick	[illegible]
7. Rusty Wallace	1,704	7. Randy LaJoie	[illegible]
8. Ricky Rudd	1,678	8. David Green	[illegible]
9. Tony Stewart	1,641	9. Elton Sawyer	[illegible]
10. Jeff Gordon	[illegible]	10. Casey Atwood	[illegible]
11. Terry Labonte	[illegible]	11. Phil Parsons	[illegible]
12. Matt Kenseth	[illegible]	12. Mark Martin	[illegible]
13. Mike Skinner	[illegible]	13. Tony Raines	[illegible]
14. Bill Elliott	[illegible]	14. Kevin Grubb	[illegible]
15. Dale Earnhardt Jr.	[illegible]	15. Hank Parker Jr.	[illegible]
16. Jeremy Mayfield	1,416	16. Buckshot Jones	[illegible]
17. Steve Park	[illegible]	17. Jimmie Johnson	[illegible]
18. Johnny Benson	1,355	18. Jay Sauter	[illegible]
19. Chad Little	1,350	19. Dick Trickle	[illegible]
20. Ken Schrader	1,315	20. Mike Dillon	[illegible]

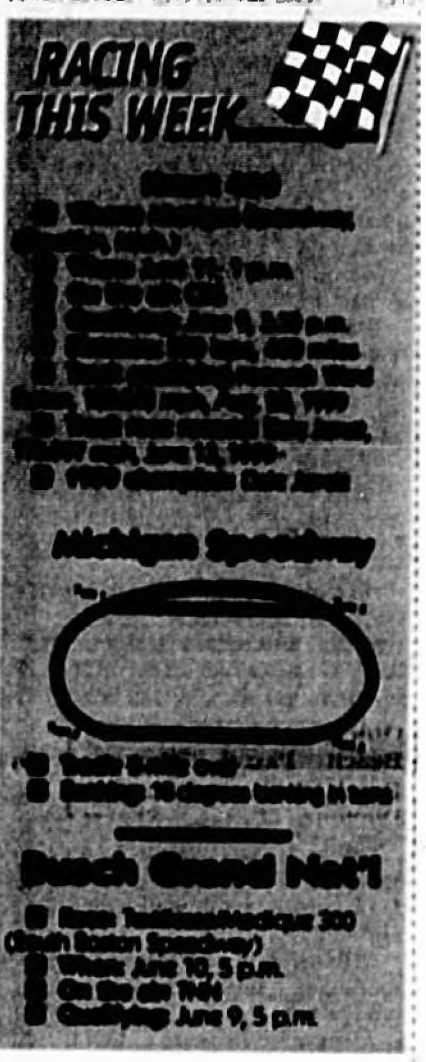

Who's Hot: Ricky Rudd. In his first season with Robert Yates, Rudd climbed to eighth in points with his third top-five finish in the past four races.

Who's Not: Mark Martin. After taking the points lead at Talladega, Martin has been sinking steadily and now stands fifth.

On the Record

"We made up some ground in the standings. Maybe we can keep chipping away at it."

— Dale Earnhardt on his performance in the MBNA Platinum 400

Pit Stop answer: Bill Elliott

Picture Your Ad Here!

This new feature will run weekly in the

The Seminole Herald & Seminole County Super SHOPPER

Call Roxie Lavender

@ (407) 322-2611

For advertising rates & Information

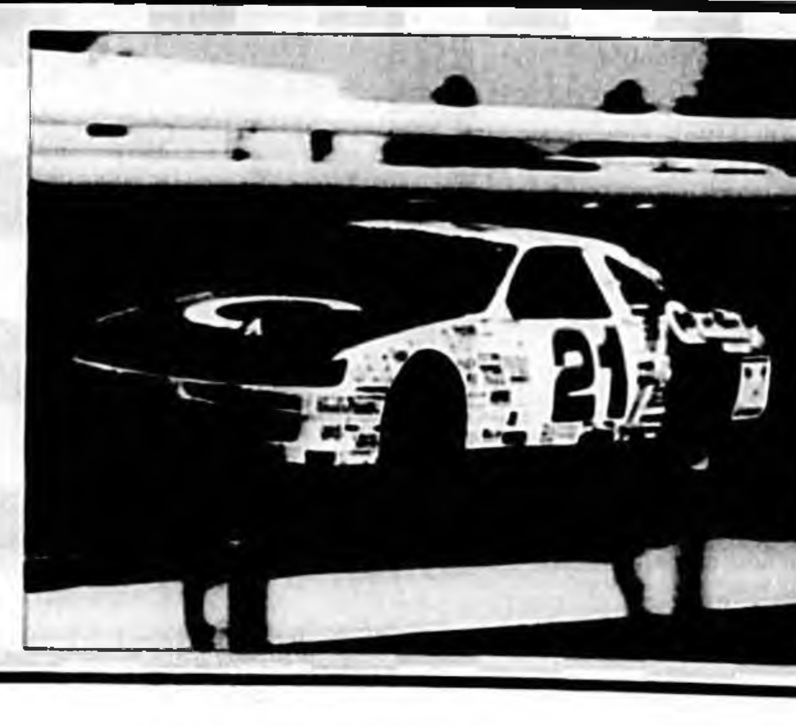

Inside

Legals 3B
Classifieds 3B-5B
Crossword 4B
Comics 6B
TV Listings 6B

Herald Sports

B

Operation Boat Smart set for June 10-11

Special to the Herald

OCALA - The Florida Fish and Wildlife Conservation Commission (FWC) and 16 local and federal law enforcement agencies have teamed up to crack down on boaters who violate speed zone and boating safety laws on waterways in Volusia, Flagler and portions of north Brevard counties.

The effort, dubbed Operation Boat Smart, is scheduled for this weekend, June 10-11, on high traffic areas of the Halifax River, Tomoka River, Spruce Creek, Indian River, Indian River Lagoon and Ponce Inlet, as well as on the Atlantic Ocean.

Its goal is to reduce the number of violations, boating accidents, and boaters operating under the influence of drugs or alcohol by increasing public boating safety awareness, educating boaters on manatee and other speed zone locations, and stressing the importance of boating smart.

In addition to the FWC, participating agencies are: Volusia County Sheriff's Office, Volusia County Beach Patrol, Daytona Beach Police Department, Daytona Beach Shores Police Department, South Daytona Police Department, Ormond Beach Police Department, Holly Hill Police Department, Port Orange Police Department, Ponce Inlet Police Department, New Smyrna Beach Police Department, Edgewater Police Department, Oak Hill Police Department, Flagler County Sheriff's Office, National Park Service, U.S. Coast Guard and U.S. Coast Guard Auxiliary.

"This cooperative effort indicates just how serious everybody who enforces boating laws in this area is about public safety, manatee protection and just plain boating smart," said FWC Lt. Dennis Post, Operation Boat Smart coordinator.

Officers from the different agencies will work together in high visibility water patrol details and in unmarked vessels. They will use radar posts and traffic speed boards in high traffic areas, as well as aircraft to pinpoint violators and assist officers in boats.

To help educate vessel operators about safe and legal boating practices, officers will hand out Boat Smart boating education materials, manatee and speed zone maps, and fishing regulation handbooks to boaters stopped for violations or safety checks. The Coast Guard Auxiliary will be handing out these materials at local boat ramps as well.

"During the spring and summer months, boating traffic on these waterways increases significantly, which, unfortunately, means the number of violations increase as well. We want to reduce the number of violations so boaters can have an enjoyable and safe day on the water," said Post.

Friendly competition

Sanford Babe Ruth-West Seminole PONY squads do battle in Friendship Tournament doubleheader

By Dean Smith
SPORTS EDITOR

SANFORD - The Play It Again Sports Expos picked up where they left off in the City Championships last week, but the West Seminole Angels got revenge in the nightcap as the City of Sanford Recreation and Parks Department Babe Ruth Baseball/Cal Ripken Major League and West Seminole PONY Baseball League hooked up in the Friendship Tournament on Roy Holler Junior Field at Ft. Mellon Park Wednesday night.

The Play It Again Sports Expos, who went undefeated in winning the City Championship Series last week, fell behind the West Seminole Angels 7-1 going into the bottom of the fourth inning when it exploded for eight runs and then held on for a 9-8 victory.

The worm turned in the second game, however, as the West Seminole Angels exploded for 16 hits, including a pair of home runs, a triple and five doubles, and humbled the Kid U Not, Inc. Devil Rays, 22-1, in five innings.

The West Seminole Angels took a 1-0 lead in the top of the first inning of the first game when Trey Chesson walked and came around to score on wild pitches.

In the West Seminole Angels second inning, Steve Soto led off with a double and Josh Chambers walked one out later. The runners moved up on a wild pitch and Soto scored on a grounder to second by Beck Hargrave. Kirby later scored on a wild pitch.

The Play It Again Sports Expos got a run back in the bottom half of the second inning when Justin Britton singled and later scored on a wild pitch.

After a scoreless third inning, Justin Sullivan led off the top of the fourth inning for the West Seminole Angels with a walk and then scored on a two run home run off the bat of Soto.

Josh Chambers followed with a single and scored when Kirby's fly was dropped for a three-base error. Hargrave then bounced back to the mound and Kirby was nailed at the plate. But Hargrave would later score on a wild pitch to cap the four-run outburst and give the West Seminole Angels a 7-1 lead.

That's when the Play It Again Sports Expos bats came to life.

Britton led off the bottom of the fourth inning with a walk and scored on a double by Rodney Grant. After a pair of outs, Greg Belmont, Jamie Johnson and Pat Bowers all walked.

Greg Hardy and Marcus Kendrick both reached on errors and Nick Martin followed with a two-run double to give the Play It Again Sports Expos the lead.

Britton then singled to score Martin, giving the Sanford squad a 9-7 advantage.

The West Seminole Angels cut the lead in half in the top of the fifth inning when Tyler Ruelman singled with one out and came around on an error.

The West Seminole Angels had a chance to tie the game in the top of the sixth inning as Kirby doubled with one out, but the next two batters struck out to end the game.

Doing the damage for the Play It Again Sports Expos were Justin Britton (2 for 2, two singles, two runs scored, one RBI), Nick Martin (1 for 3, one double, one run scored, two RBI), Rodney Grant (1 for 3, one double, one run scored, one RBI), Greg Hardy (1 for 3, one double, one run scored), Marcus Kendrick (1 for 3, one single, one run scored) and Greg Belmont, Jamie Johnson and Pat Bowers (one run

See Friendship, Page 2B

Thursday softball set for tourney

By Dean Smith
SPORTS EDITOR

SANFORD - Sunrise Funeral Home rallied and Play It Again Sports romped as the City of Sanford Recreation and Parks Department Men's Spring Thursday Night Slow Pitch Softball League tuned up for tonight's tournament at Pinehurst Park last week.

Play It Again Sports exploded for 11 runs in the second inning and pitcher Tom Gracey and his defensive mates held The Regulators to only a pair of singles as they posted a 19-0, five-inning run rule victory.

Regular season league champion Sunrise Funeral Home found itself down 7-3 after the first inning, but battled back to tie the game at 12-12 before going ahead for good with a four-run sixth inning and held on for a 16-14 triumph over Celeste Industries.

Sunrise Funeral Home finishes the regular season with a 7-1 record and leads Play It Again Sports (5-3), Celeste Industries (4-5) and The Regulators (1-8).

Tonight at Pinehurst Park, the End of the Regular Season Tournament will be held with No. 1 seeded Sunrise Funeral Home taking on No. 4 seeded The Regulators at 6:30 p.m. and No. 2 seeded Play It Again Sports facing No. 3 Celeste Industries at 7:30 p.m.

The winner's of the two games will then return for the Championship Game at 8:30 p.m.

Mark Clatterbuck began the big second inning for Play It Again Sports by drawing a walk and by the time the third out was recorded 15 batters had come to the plate, nine of whom had hits, including a two-run triple by Matt Kucinski and an RBI double by Jeremy Chunat, and eight drove in runs.

Play It Again Sports then added a pair of insurance runs in the third inning and a single run in the fourth inning before closing out the scoring with a five-run fifth inning.

A pair of walks to Mickey Cogburn and Mike Barry opened the flood gates and Dean Parmer's two-run triple was the big hit in the inning.

The Regulators, meanwhile, could only get a one-out single from Chris Wargo in the first

See Thursday, Page 2B

PREDATORS AT HOME FRIDAY NIGHT

Herald photos by Arch Dunlap

ORLANDO - The Predator (right) was able to breath a sigh of relief and celebrate in style after an unbelievable interception by defensive specialist Damon Mason in the end zone with eight-seconds left in the game allowed Orlando to remain the only undefeated team in the Arena Football League, saving a 56-54 victory over the Carolina Cobras at the TD Waterhouse Centre last Friday night.

Orlando led 56-38 late in the fourth quarter, but a pair of interceptions and the play of quarterback Fred McNair brought the Cobras to within 56-54 with 33-seconds left.

Carolina then recovered the on-side kick and drove to the 10 before Mason made his interception with the Cobras in position for a game-winning field goal.

The Predators had built the lead as quarterback Connell Maynor threw five touchdown passes (two to No. 8 Clif Dell, above left) and ran for another and place-kicker David Cool (No. 3, above right) hit all eight of his extra point tries.

With the victory the Predators improved to 7-0 at the mid-point in the season and will be at home again tomorrow (Friday) for a battle with the 4-2 Grand Rapids Rampage at 7:30 p.m. at the TD Waterhouse Centre.

Thursday

Continued from Page 1B

inning, a one-out walk to Brantley Brumley in the second inning and a lead-off single from David Goldstick in the fifth inning. Wargo and Brumley were both stranded on second base, while Goldstick was erased on a ground ball.

Sunrise Funeral Home scored three runs in the top of the first inning, but Celeste Industries came right back with seven runs in the bottom of the first inning, six of which came after two were out. Dave Rape's two-run single was the big hit.

Celeste Industries tacked a run onto the lead in the second inning, before Sunrise Funeral Home took the lead by scoring six runs in the top of the third inning.

Keithian Roberts' two-run single was the big hit of the inning as Sunrise Funeral Home took the 9-8 advantage.

Celeste Industries tied the game at 9-9 in the bottom of the third inning on a single by Tom Womble, but Sunrise Funeral Home took the lead on a Kevin Lavigne single in the top of the fourth inning, then added two more runs in the fifth inning.

Celeste Industries tied the game again in the bottom of the fifth inning by scoring three runs.

In the top of the sixth inning, Kevin Julian led off with a single and Nakia Roberts reached on an error before Dale Peters was walked intentionally for the fourth straight time, he would draw his fifth free pass in the seventh inning, and Lavigne put Sunrise Funeral Home ahead to stay with a two-run single.

Keithian Robert singled, but Peters was thrown out at the plate. Derrick Getter was walked intentionally with two out to load the bases, but an error on a grounder by Arthur Barnes scored two insurance runs.

The runs became monumentally important when Celeste Industries scored a pair of runs in the bottom of the seventh inning.

Providing the offense were:

Play It Again Sports: Tom Wilks (three singles, one run scored, two RBI), Tom Gracey (two singles, two runs scored, three RBI), Jamie Pitzer (two singles, two runs scored, two RBI), Mike Barry (two singles, one run scored, two RBI), Dean Farmer and Matt Kucinski (one triple, two runs scored and two RBI each), Jeremy Chunat (one double, one run scored, one RBI), Craig Jones (one single, one run scored, two RBI), Mike McLohon (one single, three runs scored), John Lugering (one single, one RBI) and Mark Clatterbuck (one run scored).

The Regulators: Chris Wargo and David Goldstick (one single each).

Sunrise Funeral Home: Kevin Julian (five singles, three runs scored), Keithian Roberts (three singles, two runs scored, three RBI), Myriel Reid (one double, one single, two runs scored, one RBI), Kevin Lavigne (two singles, two runs scored, five RBI), Tony Smith (two singles, two runs scored), Arthur Barnes (two singles, two RBI), Nakia Roberts (one single, three runs scored), Greg Hardy (one single, one RBI), Dale Peters (five intentional walks, one run scored, one RBI) and Derrick Getter (one run scored).

Celeste Industries: Jimmy Kenney (four singles, one run scored, two RBI), Todd Moncrief (one triple, two singles, three runs scored, two RBI), Noy Rivers (three singles, two runs scored, two RBI), Mike Edwards (two singles, two runs scored, two RBI), Dennis Honeycutt (two singles, three runs scored), Tom Womble (two singles, two RBI), Randy Bell (two singles), Greg Register (one single, one run scored, one RBI), Dave Rape (one single, one two RBI), Tony Duncan (two runs scored) and Todd Walker (one RBI).

Play It Again Sports	[illegible] 10	10 16
The Regulators	[illegible]	[illegible]
Sunrise Funeral	[illegible] 0	[illegible]
Celeste Ind.	711 [illegible]	16 [illegible]

Friendship

Continued from Page 1B

scored each).

Pacing the West Seminole Angels attack were Steve Suto (2-for-3, one home run, one double, two runs scored, two RBI), Tyler Ruelman (2-for-3, two singles, one run scored), Kyle Kirby (1-for-2, one double, one run scored), Andrew Barron (1-for-3, one double), Josh Chambers (1-for-3, one single, one run scored), Erik Halverson (1-for-2, one single), Beck Hargrave (one run scored, one RBI) and Trey Closson and Justin Sullivan (one run scored each).

The West Seminole Angels got things started right in the second game as Suto led off the game with a home run.

That opened the gates for a five-run inning as Ruelman walked and Brian Shinholzer singled ahead of a two-run single by Halverson. Sullivan later walked and both he and Halverson scored on wild pitches to give the visitors a 5-0 lead.

Five more runs came home for the West Seminole Angels in the second inning as Warren Flewelling singled and Hargrave doubled ahead of a sacrifice fly by Closson and a two-run home run by Chambers.

Suto followed with a double and Ruelman singled and both scored on a single by Shinholzer.

The score went to 15-0 in the third inning as Barron, Sullivan and Chris Lockwood walked with one out and Kirby ripped a two-run single. Flewelling then doubled in two more runs and scored on a wild pitch.

The West Seminole Angels then put up their fourth straight five-run inning in the fourth inning. With one out, Closson and Chambers walked ahead of a double by Suto and Ruelman and Shinholzer both singled before Halverson and Barron walked with Closson, Chambers, Suto, Ruelman and Shinholzer scoring runs.

The Kid-U-Not, Inc.-Devil Rays finally got on the board in the bottom of the fourth inning as Josh Malowski singled and scored on a double by Travares McGill.

The West Seminole Angels completed the scoring in the top of the fifth inning as Kirby tripled with one out and scored on a double by Flewelling, who later scored on a wild pitch.

Powering the West Seminole Angels to victory were Steve Suto (3-for-3, one home run, two doubles, three runs scored, one RBI), Warren Flewelling (3-for-3, two doubles, one single, three runs scored, two RBI), Brian Shinholzer (3-for-3, three singles, two runs scored, two RBI), Kyle Kirby (2-for-3, one triple, one single, two runs scored, three RBI), and Tyler Ruelman (2-for-2, two singles, three runs scored).

Also contributing were Josh Chambers (1-for-1, one home run, two runs scored, two RBI), Beck Hargrave (1-for-2, one double, one run scored, one RBI), Erik Halverson (1-for-2, one single, one run scored, two RBI), Trey Closson (one run scored, one RBI), Justin Sullivan (two runs scored) and Andrew Barron and Chris Lockwood (one run scored each).

Providing the offense for the Kid-U-Not, Inc.-Devil Rays were Travares McGill (1-for-2, one double, one RBI), Josh Makowski (1-for-2, one single, one run scored) and Mike Whitmer (1-for-1, one single).

Angels	120 610	5 6
Rays	010 [illegible]	0 0

Angels	555 53	22 10
Devil Rays	000 10	1 2

Briefs

SEMINOLE SOCCER LEAGUE TRYOUTS

SANFORD - The Seminole Soccer League will be holding tryouts in early June for 20 different boys and girls traveling teams at the Seminole Soccer Complex, Markham Woods Road and Markham Road.

On June 7th, the Under-11, Under-13, Under-15 and Under-17 teams will hold tryouts for both boys and girls.

On June 8th, the Under-12, Under-14, Under-16 and Under-18 boys and girls will tryout.

Age is determined after August 1st. Players born after July 31, 1996 are too young to register.

Registration begins at 5 p.m. with tryouts starting at 6 p.m.

For more information, visit the website at www.seminolesoccer.org.

YMCA VOLLEYBALL TOURNAMENT

Deltona - The Four Townes Family YMCA is having a Sand Volleyball Tournament on Saturday, June 10th.

This tournament will have two divisions: Recreational and Competitive. Prizes will be awarded to first and second place teams in each division.

Also, each player will receive a player packet for his or her participation in this event. The cost for the tournament is [illegible] per person. All teams will be four persons and can be all men, all women or any combination.

There is limited registration and pre-registration is required by June 6th.

The tournament is scheduled to start at 8:30 a.m. with player check-in beginning at 8 a.m.

Players registered for the tournament will be allowed out of the pool for the day.

For more information call the YMCA at (904) 532-YMCA.

See Briefs, Page 3B

Nemcova's trey ends Miracle winning streak

From Staff Reports

CLEVELAND - Eva Nemcova drilled a 3-pointer with 15 seconds remaining in overtime to snap a tie as the Cleveland Rockers snapped the Orlando Miracle's three-game winning streak with an 83-79 victory Wednesday night at the Gund Arena.

Nemcova's 3-pointer gave Cleveland an 82-79 lead and ignited a game-ending 4-0 run that enabled the Rockers (3-1) to defeat Orlando for the first time. Cleveland was 0-4 against the Miracle last season.

Nemcova scored 23 points and Chastity Melvin added 22 for the Rockers, who erased a 58-50 deficit in the final 12 minutes of regulation to stretch their winning streak to three games.

Adrienne Johnson hit two foul shots to pull Orlando (3-2) into a 79-79 tie with 1:36 left, but the Miracle were held scoreless thereafter.

Nykesha Sales scored 24 points and Taj McWilliams contributed 16 for Orlando.

The Miracle will look to get back on the winning track tonight when they host the Minnesota Lynx at the TD Waterhouse Centre starting at 7:30 p.m.

HOOP IT UP WITH TIME WARNER'S WNBA SEASON PASS

MAITLAND - Time Warner Communications will offer courtside viewing to the WNBA's exciting regular season games to their digital subscribers.

To kick off the season, Time Warner will offer a free preview weekend on June 6th through June 10th. The WNBA Season Pass package brings subscribers the ability to view up to 60 games per week.

The WNBA Season Pass package runs through August 9th. An early-bird special of $39 will be offered to subscribers who order before June 10th.

The regular season price is $49 and will be available through Aug. 9th. Time Warner's digital programming package will broadcast games that are played outside subscribers' viewing area, including games shown on NBC, ESPN and Lifetime.

In Central Florida, viewers may be subject to periodic blackouts of Orlando Miracle games, according to WNBA territorial restrictions.

The WNBA Season Pass will be available on Time Warner digital channels 501-508. For more information about the WNBA schedule, visit the league's Web site at www.wnba.com.

For more information about Time Warner's WNBA Season Pass package, visit Time Warner's Web site at www.twcentralflorida.com.

Time Warner is the nation's leading provider of home entertainment and serves more than 730,000 customers in Orange, Seminole, Osceola, Brevard, Volusia, Flagler, Marion, Sumter and Lake counties.

Time Warner Communications received the Governor's Business Leadership Award and Industry of the Year honors in 1999. The company also has been named one of the Top 25 Companies for Working Families by *Central Florida Family* magazine.

O'NEAL STUFFS PACERS IN FIRST GAME OF NBA FINALS

LOS ANGELES - NBA Most Valuable Player Shaquille O'Neal hit 21-of-31 shots from the floor to score 43 points and also pulled down 19 rebounds as the Western Conference Champion Los Angeles Lakers whipped the Indiana Pacers, 104-87, in the opening game of the NBA Finals at the Staples Center Wednesday night.

Kobi Bryant chipped in with 14 points while Ron Harper added 12 and Rick Fox 11 as the Lakers dominated the contest.

Mark Jackson, who keyed a third quarter rally that allowed Indiana to close to within three points, led the Pacers with 18 points.

Austin Croshere had a solid game off the bench with 16 points, while Jalen Rose and Rik Smits were also in double figures with 12 points each.

Indiana star guard Reggie Miller did not have a very good homecoming (he played collegiately at UCLA), hitting only 1-of-16 shots and finishing with just seven points.

Game 2 of the Best-of-Seven Series is Friday night at 8:30 p.m. The game will be shown locally on WESH Channel 2.

ORLANDO MAGIC DANCER AUDITIONS

MAITLAND - The Orlando Magic will be holding auditions for its 2000-2001 Magic Dancers team starting this Saturday, June 10th at the RDV Sportsplex Multi-Sport Gym, 8701 Maitland Summit Boulevard off of West Maitland Interchange.

All participants must be at least 18 years of age and have a resume and photo.

The auditions will consist of two rounds (first round and finals). There will be cuts following the first round. Interviews will be conducted with the finalists.

The first round will start at noon on Saturday at the RDV Sportsplex Multi-Sport Gym and is not open to the public.

The finals will take place on Wednesday, June 14th between 6 p.m. and 8 p.m. in the Cheyenne Saloon at Church Street Station (129 West Church Street, Orlando) and are open to the public.

For information about auditions call Jennifer Bales at 407-916-2675.

RDV Sports, named for chairman Rich DeVos, is the parent company of the Orlando Magic of the National Basketball Association, Orlando Solar Bears of the International Hockey League, Orlando Miracle of the Women's National Basketball Association, the RDV Sportsplex, and Magic Carpet Aviation.

MIRACLE 86, FEVER 82
CONSECO FIELDHOUSE, INDIANAPOLIS
June 3, 2000

Orlando (86)

Dos Santos 4-7 5-6 13, McWilliams 5-12 3-4 13, S. Johnson 3-11 10-11 16, A. Johnson 6-10 0-0 15, Sales 3-9 4-8 11, Roland 3-5 2-2 9, Powell 2-3 2-2 6, Hicks 1-1 0-0 2, McGhee 1-1 1-2 3, Gayden 0-0 0-0 0, Hamzova 0-0 0-0 0. Totals: 28-59 27-35 86.

Indiana (82)

Thompson 10-15 2-2 22, Maxwell 6-1 2-2 17, Wolters 5-9 5-6 15, McCarty 3-8 6-6 12, Tremitiere 3-6 0-0 7, Williams 2-3 1-2 7, Harrington 1-2 0-0 2, Gilmore 0-2 0-0 0, Quinnery 0-0 0-0 0, Streimikyte 0-0 0-0 0, Williams 0-0 0-0 0. Totals: 30-62 16-18 82.

Halftime _ Indiana 43, Orlando 34. Three-point field goals _ Orlando 5-9 (A. Johnson 3-3, Roland 1-1, Sales 1-3, S. Johnson 0-2); Indiana 6-20 (Maxwell 3-9, Williams 2-3, Harrington 1-2, McCarty 0-1, Thompson 0-1, Gilmore 0-1). Team fouls _ Orlando 20, Indiana 29. Fouled out _ none. Technicals _ none. Rebounds _ Orlando 21 (Dos Santos, McWilliams 5 each); Indiana 43 (Thompson 15). Assists _ Orlando 20 (S. Johnson 10); Indiana 19 (Maxwell 5).

MIRACLE 75, MONARCHS 66
T.D. WATERHOUSE CENTRE, ORLANDO
June 5, 2000

Sacramento (66)

Holland Corn 8-12 2-2 21, Smith 8-16 0-1 16, Griffith 4-8 1-2 9, Bolton Holifield 2-14 2-2 8, Penicheiro 4-7 0-1 9, Clinesmith 1-3 1-2 4, Sterling 1-3 0-0 2, Byears 0-2 1-2 1, Blodgett 0-1 0-0 0, Barcherro 0-0 0-0 0, Hardmon 0-1 0-0 0. Totals: 28-67 7-12 66.

Orlando (75)

S. Johnson 8-16 3-5 20, A. Johnson 5-13 2-2 12, McWilliams 1-4 3-4 5, dos Santos 5-8 1-2 11, Sales 9-17 0-0 22, Roland 1-5 0-0 3, Powell 0-1 0-0 0, Hicks 1-2 0-0 2, McGhee 0-0 0-0 0, Hamzova 0-0 0-0 0, Gayden 0-0 0-0 0. Totals: 30-66 9-13 75.

Halftime _ Orlando 38, Sacramento 30. Three-point field goals _ Sacramento 5-17 (Holland Corn 3-6, Clinesmith 1-2, Penicheiro 1-3, Sterling 0-1, Bolton Holifield 0-5); Orlando 6-17 (Sales 4-6, Roland 1-2, S. Johnson 1-5, A. Johnson 0-4). Team fouls _ Sacramento 21, Orlando 16. Fouled out _ none. Technicals _ none. Rebounds _ Sacramento 29 (Smith 12); Orlando 30 (McWilliams 12). Assists _ Sacramento 19 (Penicheiro 8); Orlando 18 (S. Johnson 8).

ROCKERS 83, MIRACLE 79, overtime
GUND ARENA, CLEVELAND
June 7, 2000

Orlando (79)

McWilliams 8-13 0-0 16, Sales 9-13 2-4 24, S. Johnson 3-8 2-4 10, dos Santos 4-6 3-4 11, A. Johnson 3-8 2-2 8, Powell 3-4 3-3 9, Roland 0-0 0-0 0, Hicks 0-0 1-2 1, McGhee 0-0 0-0 0, Hamzova 0-0 0-0 0, Gayden 0-0 0-0 0. Totals: 30-52 13-19 79.

Cleveland (83)

Nemcova 9-22 0-1 23, Melvin 8-18 6-8 22, Brown 3-4 3-3 9, Darling 2-7 1-2 5, Andrade 1-6 0-0 2, Hall 2-6 3-4 7, McConnell Serio 1-7 0-0 3, Jones 4-7 1-2 10, Wauters 1-4 0-0 2, Edwards 0-0 0-0 0, Bader 0-0 0-0 0. Totals: 31-79 14-18 83.

Halftime _ Orlando 43, Cleveland 41. Regulation _ 73-73. Three-point field goals _ Orlando 6-13 (Sales 4-5, S. Johnson 2-3, McWilliams 0-2, A. Johnson 0-3); Cleveland 7-27 (Nemcova 5-12, Jones 1-1, McConnell-Serio 1-6, Hall 0-2, Darling 0-3, Andrade 0-3). Team fouls _ Orlando 26, Cleveland 25. Fouled out _ Orlando, Sales; Cleveland, Melvin. Technicals _ none. Rebounds _ Orlando 32 (McWilliams 8); Cleveland 32 (Melvin 7). Assists _ Orlando 20 (A. Johnson 8); Cleveland 22 (Darling 7).

NBA FINALS
GAME 1
LAKERS 104, PACERS 87
STAPLES CENTER, LOS ANGELES
June 7, 2000

Indiana (87)

J. Rose 5-12 0-0 12, D. Davis 4-5 1-2 9, Smits 5-12 2-2 12, R. Miller 1-16 5-5 7, M. Jackson 6-8 4-5 18, Croshere 6-7 4-7 16, Perkins 1-5 2-2 5, Best 2-7 0-0 4, McKey 0-1 0-0 0, Mullin 0-0 0-0 0, Tabak 0-0 0-0 0, Bender 2-3 0-0 4. Totals: 32-76 18-23 87.

Los Angeles (104)

Rice 1-8 1-2 3, Green 2-6 0-0 4, S. O'Neal 21-31 1-6 43, K. Bryant 6-13 2-2 14, Harper 4-6 3-5 12, Fox 3-4 4-4 11, Horry 3-5 0-0 6, Fisher 2-4 0-0 5, Shaw 2-9 0-0 4, Salley 0-0 0-0 0, T. Knight 1-2 0-0 2. Totals: 45-88 11-19 104.

Indiana	18	26	26	16	87
L.A. Lakers	30	22	22	27	104

Three-point field goals _ Indiana 5-14 (J. Rose 2-3, M. Jackson 2-3, Perkins 1-3, Croshere 0-1, McKey 0-1, R. Miller 0-3); Los Angeles 3-12 (Fox 1-1, Fisher 1-1, Harper 1-2, Rice 0-2, K. Bryant 0-2, Shaw 0-4). Team fouls _ Indiana 23; Los Angeles 19. Fouled out _ Indiana, Smits. Technicals _ none. Rebounds _ Indiana 36 (D. Davis 8); Los Angeles 48 (O'Neal 19). Assists _ Indiana 16 (M. Jackson 7); Los Angeles 25 (K. Bryant, Harper 5 each).

Complete Soccer Academy

Try-outs will be held on Saturday, June 10th at Soldiers Creek Field. Bring all necessary equipment. For further information, please call Coach O'Donnell.

CSA Soccer Try outs

U-16 Sate Cup Girls 10am-11:30am
U-15 Cup Girls 11:30am - 1:00pm
U-14 Sate Cup Girls 1:00pm - 2:00pm

Tel: 1-800-387-5356

80-222F

TURNBULL BAY GOLF COURSE

Weekend Special

18 HOLES
$35
AFTER 10 A.M.
INCLUDES CART AND GREENS FEES
Plus tax ... Good after 10 a.m. weekends only ... with this ad ... No other discount applies. Expires July 2, 2000

FOURSOME 18 HOLES
$120
AFTER 10 A.M.
INCLUDES CART AND GREENS FEES
Plus tax ... Good after 10 a.m. weekends only ... with this ad ... No other discount applies. Exp. July 2, 2000

Turnbull Bay Golf Course, rated 3.5 stars by *Golf Digest*. 6,400 yards of fantastic Florida golf, carefully sculpted from the massive oaks and ancient pines of Turnbull Bay Hammocks in New Smyrna Beach.
CALL (904) 427-8727.

YOU MAY PAY LESS, BUT YOU WILL NOT HAVE MORE FUN!

Briefs

Continued from Page 2B

or to register stop by the YMCA in [illegible].
The facility is located [illegible] Blvd. adjacent to [illegible] High School.

SOSC NEEDS UMPIRES

ALTAMONTE SPRINGS - Special Olympics Seminole County (SOSC) needs volunteers for concession work, coaching and umpires for softball.
For umpire information, please call 407-[illegible], or for information on volunteering and coaching, call our Hotline at 407-[illegible].

WATER AEROBICS CLASSES

SANFORD - The City of Sanford Recreation and Parks Department and the Sanford Seminole Aquatic Center will present Water Aerobics classes.
Class times are Wednesday's from 5:30 p.m. to 6:30 p.m. and Friday's from 6:30 p.m. to 7:30 p.m.
Cost is $3 per class and all you need to bring is a "noodle."
The Sanford Seminole Aquatic Center is located on the Seminole High School campus. Turn left off of West 20th Street onto Ridgewood Avenue and follow [illegible] to the right.

SCC SOFTBALL CLINICS

SANFORD - Seminole Community College women's fast pitch softball coach Courtney Miller will be holding hitting and pitching clinics in June.
The Hitting Clinic ($50 per session) will meet on Tuesday evenings beginning on June 13th from 6 p.m. to 7:30 p.m. for girls ages 9-to-13, and on Wednesday evenings beginning June 7th from 6 p.m. to 7:30 p.m. for girls ages 14-to-18.
Pitching Clinics ($60 per session) will be held Saturday June 24th and Saturday, July 22nd for advanced players, and on Sunday, June 25th and Sunday, July 23rd for beginning players.
Call Courtney Miller at 407-[illegible] or E-mail at [illegible] for more information.

ALPHA OMEGA BASKETBALL

SANFORD - Sanford First Church of the Nazarene will be holding its third annual tournament, the Alpha Omega 3-on-3 Summer Slam 2000.
The double elimination tournament will be made up of two divisions, Juniors (18-and-Under), which will begin on Friday, June 23rd at 5 p.m.; and Adult (over 18), which will begin play on Saturday, June 24th at 8 a.m.
The church, located at 2301 South Sanford Avenue (two blocks South of 25th Street), has just completed its regulation size outdoor basketball court, which should make for a very good playing surface with new rims.
The entry fee, which must also accompany the team roster, is just $40 and must be postmarked or paid by June 9th. There will be no cash refunds after [illegible].
Rosters must include [illegible] and [illegible] must bring an I.D. to the tournament and roster changes will not be allowed after the start of the tournament. Players may also appear on only one roster (violators of this rule may be disqualified from the tournament).
All registered players will receive an official Alpha Omega 3-on-3 Summer Slam 2000 T-shirt, with the winning teams receiving gift certificates to a local sporting goods store and a team trophy.
All participants are also eligible to win door prizes which will be given away throughout the tournament.
Each team is guaranteed two games and will be given a five minute [illegible] allowance beginning at the end of the previous game. This will be strictly enforced.
Games may be played with five players and will be played to 15 points or 20 minutes, whichever comes first.
Field goals count as one point and a shot made beyond the three-point arc will count as two points. The Championship Game will have no time limit.
Possession will change after each made basket and players will call their own fouls. A court monitor will be at each court to maintain law and order. Rough play or vulgar/abusive language will not be tolerated. A first offense will be penalized with a one-point penalty and loss of the ball. A second offense will cause a forfeiture for that team.
For more information call 407-322-3022 or Email at [illegible].
Info can also be found on the web at [illegible].

KARATE CLASSES

WINTER SPRINGS - The City of Winter Springs is offering a Karate Class for ages 6-and-Up starting June 1st.
Instructor Roger [illegible] will hold the 10-week program, which runs through August 8th, at the Winter Springs Civic Center from 6 p.m.-to-7 p.m. on Monday and Thursday evenings.
The cost is $70.
For more information, call 407-327-4766.

NIKE JUNIOR GOLF CAMP

CASSELBERRY - The City of Casselberry Parks and Recreation Department and Casselberry Golf Club will play host to a NIKE Junior Golf Camp from Monday, June 12th-through-Friday, June 16th.
The cost is $125 and includes a NIKE Amenity Package along with instruction from a professional staff.
Ages 8-to-15, intermediate and beginner skill level, are encouraged to enter.
Contact 407-[illegible] for more information.

LEGALS

THE RYAN FOUNDATION
PUBLIC NOTICE
The annual report of the RyanFoundation, Inc. is available at the address noted below for inspection during regular business hours by any citizen who so requests within 180 days after the publication of this notice of its availability.
Address: 207-A State Road 434
Winter Springs, Fl 32708
Phone: 407-327-2300
Principal Manager:
Sheri Kaling
Foundation Administrator
Publish June 8, 2000
DEP-41

NOTICE OF SALE OF VESSEL
Pursuant to Fl Stat. 328.17(7) the following described vessels will be sold in public sale to the highest bidder to satisfy a claim lien by the lienor for labor and/or storage. 1988 CHRIS-CRAFT [illegible] Hull ID CCHEY001E788 Length 28 Ricardo Amparo & Enrique Gambino 5211 Spring Side Ct Orl. FL. Lienor/Name Harbour Marina 531 N Palmetto Ave Sanford, FL. Sale and vessel location at: Monroe Harbour Marina. Sale Date: June 22, 2000 at 10:00 a.m. No vessel will be sold less than 50% or greater than its appraised value. For additional information call 407-667-7988.
Publish June 8, 2000
DEP-42

IN THE CIRCUIT COURT
IN AND FOR
SEMINOLE COUNTY,
FLORIDA
CASE NO: 00-2540-CA-14-B
COUNTRYWIDE HOME LOANS, INC. a New York corporation,
Plaintiff,
vs
DENITA JEFFRIES, UNKNOWN TENANT I, RIVERSIDE AT TWIN RIVERS COMMUNITY ASSOCIATION, INC.
Defendants.
B&I #[illegible]: #963971
NOTICE OF
FORECLOSURE SALE
NOTICE is hereby given that the undersigned Clerk of the Circuit Court of Seminole County, Florida, will on the 6th day of July, 2000, at 11:00 o'clock A.M at the West front door of the Seminole County Courthouse in Sanford, Florida, offer for sale and sell at public outcry to the highest and best bidder for cash, the following-described property situate in Seminole County, Florida:
Lot 248, RIVERSIDE AT TWIN RIVERS UNIT 111A, according to the plat thereof recorded in Plat Book 46, Pages 67-68, inclusive of the Public Records of Seminole County, Florida.
pursuant to the Final Judgment entered in a case pending in said Court, the style of which is indicated above.
WITNESS my hand and official seal of said Court this 1st day of June, 2000.
If you are a person with a disability who needs any accommodation in order to participate in this proceeding, you are entitled, at no cost to you, to the provision of certain assistance. Please contact Court administrator, 301 N. Park Avenue, Suite N301, Sanford, Florida 32771, (407)665-4227 ext. 4227, within 2 working days of your receipt of this Notice of foreclosure sale; if you are hearing impaired, call 1-800-955-8771; if you are voice impaired, call 1-800-955-8770.
(COURT SEAL)
Maryanne Morse
CLERK OF THE CIRCUIT COURT
By Dorothy W. Bolton
Deputy Clerk
ATTORNEY FOR PLAINTIFF
Jane E. Bond
Butler & Hosch, P.A.
3185 S. Conway Rd., Ste. E
Orlando, Florida 32812
(407)381-5200
B&H#[illegible]3971
Publish June 8, 15, 2000
DEP 43

IN THE CIRCUIT COURT
OF THE EIGHTEENTH
JUDICIAL CIRCUIT OF THE
STATE OF FLORIDA,
IN AND FOR
SEMINOLE COUNTY
CIVIL DIVISION
CASE NO. 2000-CA-396-14-B
THE CHASE MANHATTAN BANK, AS TRUSTEE OF IMC HOME EQUITY LOAN TRUST, 1997-5 UNDER THE POOLING AND SERVICING AGREEMENT DATED AS OF SEPTEMBER 1, 1997 ASSIGNEE OF IMC MORTGAGE COMPANY, A FLORIDA CORPORATION,
Plaintiff,
vs.
LESLIE R. LONG; JOHN DOE LONG, THE UNKNOWN HUSBAND OF LESLIE R. LONG, IF LIVING, INCLUDING ANY UNKNOWN SPOUSE OF SAID DEFENDANT(S), IF REMARRIED, AND IF DECEASED, THE RESPECTIVE UNKNOWN HEIRS, DEVISEES, GRANTEES, ASSIGNEES, CREDITORS, LIENORS, AND TRUSTEES, AND ALL OTHER PERSONS CLAIMING BY, THROUGH, UNDER OR AGAINST THE NAMED DEFENDANT(S); WEKIVA COVE HOMEOWNERS ASSOCIATION, INC.; JOHN DOE, UNKNOWN TENANT; JANE DOE, UNKNOWN TENANT,
Defendant(s)
NOTICE OF SALE
Notice is hereby given that, pursuant to a Final Summary Judgment of Foreclosure entered in the above-styled cause, in the Circuit Court of Seminole County, Florida, I will sell the property situate in Seminole County, Florida, described as:
LOT 110, WEKIVA COVE PHASE ONE, ACCORDING TO THE MAP OR PLAT THEREOF AS RECORDED IN PLAT BOOK 23, PAGES 88 THROUGH 90 OF THE PUBLIC RECORDS OF SEMINOLE COUNTY, FLORIDA
A/K/A 325 WEKIVA COVE ROAD, LONGWOOD, FLORIDA 32779
at public sale, to the highest and best bidder, for cash, AT THE WEST FRONT DOOR SEMINOLE COUNTY COURTHOUSE, SANFORD, FLORIDA, Florida, at 11:00 A.M., on the 6th day of July, 2000.
CLERK OF CIRCUIT COURT
BY: Dorothy W. Bolton
Deputy Clerk
Law Offices of Daniel C. Consuegra
8801 North Armenia Avenue
Tampa, Florida 33604-1041
Attorneys for Plaintiff
Publish: June 8, 15, 2000
DEP-44

IN THE CIRCUIT COURT
OF THE EIGHTEENTH
JUDICIAL CIRCUIT
OF FLORIDA
IN AND FOR
SEMINOLE COUNTY
GENERAL
JURISDICTION DIVISION
CASE NO. 97-CA-2884-14 DIV. B
FIRSTAR BANK, N.A., F/K/A STAR BANK, N.A., Successor by Merger With GREAT FINANCIAL BANK, F.S.B.,
Plaintiff,
vs.
WELLINGTON GUZMAN; PETRONIA AUBIN; LILLIAN GUILLEN; WESTLAKE MANOR HOMEOWNERS' ASSOCIATION, INC.; STATE OF FLORIDA, and DEPARTMENT OF REVENUE,
Defendant(s)
NOTICE OF
FORECLOSURE SALE
NOTICE IS HEREBY GIVEN pursuant to a Final Judgment of Foreclosure dated June 1, 2000, and entered in Case No. 98-CA 2884-14 DIV. B, of the Circuit Court of the EIGHTEENTH Judicial Circuit in and for SEMINOLE County, Florida wherein FIRSTAR BANK, N.A., F/K/A STAR BANK, N.A. Successor By Merger With GREAT FINANCIAL BANK, FSB is Plaintiff and WELLINGTON GUZMAN; PETRONIA AUBIN; LILLIAN GUILLEN; WESTLAKE MANOR HOMEOWNERS' ASSOCIATION, INC.; STATE OF FLORIDA, and DEPARTMENT OF REVENUE, are Defendants, I will sell to the highest and best bidder for cash in the West front door of the Courthouse, in SANFORD, SEMINOLE County, Florida, 11:00 o'clock on the 6th day of July, 2000, the following described property as set forth in said Final Judgment, to wit:
Lot 77, WESTLAKE MANOR UNIT TWO b, according to the plat thereof as recorded in Plat Book 28, Pages 19, 20 and 21, of the Public Records of Seminole County, Florida, a/k/a 1311 Landry Circle, Longwood, FL 32750.
DATED this 15th day of June, 2000.
MARYANNE MORSE
As Clerk of said Court
By Dorothy Bolton

HOT!
HOT!
HOT!
Look in the
Seminole
Herald
Classifieds
for some of the
Hottest Deals
in your area.
Call Today
407-322-2611

ORLANDO'S #1 DATELINE
Men Dial 211 35
Outside (407) 1-900-446-TALK $9/min
Ladies Call
(407) 786-TALK*
Credit Card Billing
1-800-CITY-FUN 24HRS
Friendly Customer Service
1-800-999-DATE 24 Hours
Check Out the Hottest Websites
singles.com & girls.com

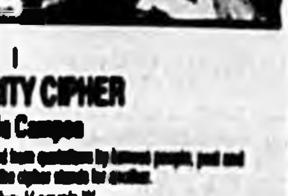

CELEBRITY CIPHER

by Luis Campos

Celebrity Cipher cryptograms are created from quotations by famous people, past and present. Each letter in the cipher stands for another.
Today's clue: V equals W

'RT DHOIS INSHNS OYOH HOOH
SPHRDH IN SPOE HOIKKE INO.
HH PO UHU PO VTLKU ZOIHO ST
GO IR INSHNS.' - THZIR VHKUO

PREVIOUS SOLUTION: "Every situation — nay, every moment — is of infinite worth; for it is the representative of a whole eternity." — Goethe

© 2000 by NEA, Inc.

Classifieds

GET THE JOB DONE

Call 322-2611
Seminole Herald
Classified Dept.
To Place Your Ad

12—Elderly Care

Christian country home will provide care as needed yet still having independence. Come join our family 407-330-1918

15—Cemetery Lots

2-Cemetery Lts - Evergreen Add, value $1250 asking $1000. Call 1-800-850-5809 after 7pm.

For Sale Burial Space Oaklawn Park $2000 call 540-668-7419 evenings.

21—Personals

Longwood Massage Studio. Walk-ins welcome 7 days. Private rms Female Staff. Lic #MM0007795 407-369-6389

LEGALS

As Deputy Clerk
Faber & Gitlitz, P.A.
Suite 300, 1570 Madruga Avenue
Coral Gables, Florida 33146
(305)662-4110
"Persons with a disability who need a special accommodation to participate in this proceeding should contact ADACoordinator at Seminole County Courthouse, 301 N. Park Avenue, Suite N301, Sanford, Florida 32771, at least five days prior to the proceeding. Telephone (407)323-4330 ext. 4227; 1-800-955-8771 (TDD) or 1-800-9558770 (V) via Florida Relay Service."
Publish June 8, 15, 2000
DEP 45

IN THE CIRCUIT COURT OF THE 18TH JUDICIAL CIRCUIT IN AND FOR SEMINOLE COUNTY, FLORIDA
Case No. 00-2370-CA-14-B
BANK UNITED,
Plaintiff,
vs.
DOUGLAS J. LONG, et al.,
Defendants.
NOTICE OF
FORECLOSURE SALE
NOTICE IS HEREBY GIVEN pursuant to an Order or Final Judgment entered in Case No. 00-2370-CA-14-B of the Circuit of the 18th Judicial Circuit in and for Seminole County, Florida wherein BANK UNITED, Plaintiff and DOUGLAS J. LONG, et al., are DEFENDANTS. I will sell to the highest and best bidder for cash, at West Front Door of the Seminole County Courthouse, Sanford, Florida, at the hour of 11:00 a.m. on the 6th day of July, 2000, the following described property:
Lot 17 of SOUTH PINECREST, FIRST ADDITION, according to the Plat therefore as recorded in Plat Book 10, Pages 42 and 43, Public Records of Seminole County, Florida.
AND
Begin at the SW corner Lot 17, SOUTH PINECREST, FIRST ADDITION, according to the Plat thereof as recorded in Plat Book 10 Pages 42 and 43 of the Public Records of Seminole County, Florida, run Westerly on an extension of the Southerly line of said Lot 17, 12 feet; thence run Northerly parallel with the Westerly line of said Lot 17 to the South line of SOUTH PINECREST, A subdivision according to the Plat thereof as recorded in Plat Book 10, Pages 9 and 10, of the Public Records of Seminole County, Florida thence run Easterly 12 feet to the SE corner of said SOUTH PINECREST, thence run Southerly along the Westerly line of said Lot 17 to the Point of Beginning.
DATED this 1st day of June, 2000.
MARYANNE MORSE
Clerk of the Circuit Court
By: Dorothy W. Bolton
Deputy Clerk
ROGER D. BEAR, ESQ.
P.O. Box 4908
Orlando, FL 32802
Attorney for Plaintiff
Publish: June 8, 15, 2000
DEP-46

LIST OF SEMINOLE COUNTY BCC PROJECTS:

1. Project: Bid-240-00/BJC. Project Title: Storm Shutters for Seminole County Public Schools Designated as Hurricane Shelters. Document #2461. Due Date: June 28, 2000 at 2:00 P.M., local time.

To guarantee receipt of addenda, it is the respondents' responsibility to contact the Seminole County Purchasing Division prior to the fixed receiving date of submittals/bids. Addenda information is also available on the County's WebPage.

For information on any of the Seminole County BCC projects, please visit our web page at [illegible] or call 407-665-7116.
Publish: June 8, 2000
DEP-87

23—Lost & Found

Lost Dog - Pekingese, white/brown, 4yrs old. Call 407-875-1358 or 407-322-0538 Mrs. Scott.

Lost: In 25th St area, Sanford. A grey bird with white face & red tail. $250 reward. 407-330-3426.

25—Special Notices

OPEN DOOR, Social Services of Florida is a therapeutic foster care agency located in the Orlando area. We are looking for dedicated and caring families who are concerned about providing children with a safe and nurturing environment by becoming foster parents. If you have love in your heart and room in your home, contact OPEN DOOR at (407) 888-2323.

27—Nursery & Child Care

Child care for infants & toddlers in Hidden Lake. Registered w/ 4Cs & licensed (407) 321-0880

55—Business Opportunities

BUSINESS FOR SALE INCLUDING INVENTORY & FIXTURES. SANFORD HOUSE ANTIQUES 010 W FIRST ST (OWNER RETIRING) BUILDING FOR LEASE, LONG OR SHORT TERM. CONTACT TOM OR JOHN DRAGE AT 407-330-7004

BE YOUR OWN BOSS!!!! Start your own Shop!!! Retired diesel mechanic must sell. Lifetime collection. TOOLS w/boxes. $7,000 Value, Sell $4,000 FIRM. (407)331-8050.

59—Financial Services

FINANCIAL DIFFICULTY? Personal Loans, Bankruptcy, Mortgages, etc. 1-888-227-6121

70—Education & Training

Attention Ken Roberts Course Members!!! Interested in sharing, training and support group for future investments. Call Leroy 407-323-3133 Leave Message

71—Help Wanted

$700 OWN YOUR BUSINESS PART OR FULL TIME 407-323-3010

A driving career is waiting for you with Swift Transportation. No experience necessary. Earn $500-$700 weekly as a professional truck driver with excellent benefits. No CDL? Training is available. CALL TODAY 1-800-435-5593.

A/C Manuf. has opening for rating, piping person. Pay based on exp. F/T w/Benefits. DFWP. 407/330-1710 x 103.

Adams Building Material of Sanford seeking exp. drivers for new lumber yard. Competitive and excellent benefits. Apply in person 2445 W. Airport Blvd., or call 407-323-2100 ask for Aaron.

APPLY COATINGS $10-$12/HR WE TRAIN! Local Work. 888-843-1619

Attention Work From Home!! $500-1500 P/T, $2000-6000 F/T [illegible] 1-800-840-8111

Automotive welder/ metal fabricator. Salary commensurate w/skill level. Exc. benefits including health insurance, steady work w/well established expanding company. Call Jim Kribbs 407-321-2020

Auto Technician: Expd all models. Apply in person. Sanford Shell, 2500 Park Dr.Sanford. 407-323-6994.

BAGS-CASES NYLON-LEATHER -NEOPRENE-
If you have experience in sample making or designing, join America's case maker for the wireless industry. New air-conditioned plant in St. Lucie County, Florida. Paid medical, 401K with progressive, growing company. Fax your resume to 561-468-7466 or call Andrew at 561-468-7477.

Busy downtown restaurant, 115 E. 1st St. Sanford now accepting applications for expd server & breakfast cook. Benefits. Pre-employment drug test. Apply in person between 2pm-4pm.

Care Giver Assistant- 2 bi-weekly salary positions. 26 visits & 16 visits. Between 1 & 1 1/2 hrs./visit. $14/visit. Sanford Airport. Apply/details Lk Mry Job Svcs, 407-330-6700, Ref. # FL2025227 or Call 407-323-7508.

Carpet Installer Helper-Learn a new trade will train. dependability/transportation a must! Call 407-322-3241

Duct Mechanics, Installers & Trainees wanted in Orange, Osceola, Seminole & Volusia Counties. Great pay with excellent benefits, 401K, EOE & Drug Free 1-800-393-7055

ELECTRICIAN APPRENTICE
Immediate, full-time employment for anyone interested in working towards a career as an electrician. Some exp. and out of town travel is req. Fully competitive wage & benefits package. Valid D.L. and good driving record is req. Call K & K Electric, Inc. Sanford, FL Ph(407)323-6380

ELECTRICIAN
We have immediate, full-time employment in the Orlando area for a skilled electrician in our specialized market serving the gasoline service station/petroleum industry. Prior industry experience is a plus, but we train all new associates. Benefits include a competitive salary, health care & a company vehicle. Call K & K Electric, Inc. Sanford, FL Ph (407)323-6380 or FAX Resume to: 407-323-6388

Exp. tree climbers & groundsmen. DL a must. CDL a plus. Top pay !!! Call 407-323-3481

Expd bilingual wholesale plant nursery workers needed with drivers license. Start at $6.00/hr. 407-332-1727.

F/T Medical Recept for busy Orthopedic Office Longwood/Sanford. Call Sharon 407-767-5535

FLOORING INSTALLERS
Hardwood and Laminate Flooring Apprentices needed immediately for established, expanding company. Great advancement opportunity. Call Jack at 407-321-8332 for Appt. Must have valid drivers license and pass back ground check.

FT painters needed. $8 to $10/hr. No exp. required. 40+ hrs per week. Call Rob, 407-925-3447.

Full time store manager - Needed for small family owned and operated farm and ranch supply store in Seminole County. Candidate must have knowledge of animal feeds and supplies. Apply in person at: Lake Mary Feed Store, 190 Country Club Rd. 407-323-1550.

71—Help Wanted

CNA's needed 7-3 & 3-11. Great opportunity without corporate stress!!!!! Apply in person at: Lakeview Nursing Center, 919 E 2nd St., Sanford, 407-322-6707. Ask for Susie or Esther. EOE/DFW

Full Time Clerical/Customer Service in Sanford, M-F. Exp. useful in Windows, Cust. Relations, 4 line phone system. Can lift up to 30 lbs. Call Cindy at 407-322-6897

General Labor Immed openings in all areas of metal fabrication, 45 hr wk. Excellent benefits. TubeTec (Sanford) 407-323-0940.

General Plant Maintenance-Immed opening. Elec/Mech/Hydr exp. a must. Excellent benefits. TubeTec (Sanford) 407-323-0940

Home Support Staff to work in group homes serving six developmentally disabled individuals in Orlando. 407-275-3060 & Casselberry 407-339-1442. $7.00 hour. EOE

House Cleaning. Start $7.50/hr + mileage. Need your own car. We supply equipment. 2-5 days per week. No nights or weekends. 407-834-5555

Immediate openings for housekeeper/houseperson. Apply in person at Spring Hills Suites at Seminole Town Center. Call 407-995-1000

LABORERS NEEDED FOR UNDERGROUND UTILITY CONTRACTOR
HEALTH INSURANCE AND 401K PLAN Drug free workplace. Apply at: 500 Miller Drive, Altamonte Springs 407-830-[illegible]

LAWN MAINTENANCE FOREMEN/ HELPERS
Res./Comm. Exp. a plus. Co. Truck, $100 Sign on Bonus. Up to $10/hr. Longwood, 407-831-6438

Lawn maintenance helper needed. Start $280/wk, 40 hr work wk. Local company. Call 332-0274 for more info. D/F/W/P. We have high standards, do you?

Lawn Maintenance Worker-exp'd preferred, need valid driver license & transportation. Benefits &competitive wages. Call 407-320-8098

Maintenance Helper/Busperson/Houseperson: Top Wages, FT-PT. Apply Marriott Courtyard, 135 International Pkwy, Lake Mary. 407-444-1000

LEARN TO DRIVE
TRACTOR TRAILERS
NO EXPERIENCE NEEDED!

• 15 Day CDL Training
• Day & Weekend Classes
• Financial Assistance
• Carriers Hiring On Site
Truck Driver Institute
800-554-7364

Redeemer Lutheran Church
2525 South Oak Ave., Sanford
407-322-3552
Vacation Bible School
June 12th thru June 16th
9-12 pm
The Community is invited to join our "Outback Expedition"

ACROSS
1 Stockings
7 Lessens the pain of
12 Nervous —
13 Inherent character
14 Salad green
15 Aft
16 "— Kapital"
17 School org.
18 British Navy abbr.
21 Potato pancake
23 "What?"
26 Ford or Mercury
28 Vibrating sound
29 Chemical suffix
30 Thin pancake
31 Dignify
33 Not licit
36 — Mountains of Europe
37 — Aviv
38 Upper limbs
40 Advice, old-style
41 Pigeon
42 Florida city
44 Tie the knot
45 Many oz.
46 Demon
48 Rounded lump
51 Actress Piper —
55 Top points
56 Exit
57 Stared with the mouth open
58 Do an editorial task

DOWN
1 Compass pt.
2 Craving
3 Atty.'s deg.
4 Having an offensive odor
5 Of snow
6 Teeter-totter
7 — Standard Time
8 Leaf-cutting ant
9 Go to court
10 Be wrong
11 D.C. hotshot
13 Place-setting item
18 Customs
19 Stout-bodied fish
20 Quietly
22 "— and Louise"
23 Semitic language
24 Take off cargo
25 Well- — (wealthy)
27 First number
32 Your and my
34 Played the horses
35 Develops
39 Grinned
43 Reflection
45 Clare Boothe —
47 Knitting stitch
48 Be a shrew
49 Agcy. created in 1941
50 Drop down suddenly
52 Dakota Indian
53 "Reel" finish
54 "Japan" end

Answer to Previous Puzzle

BRYANT BROWSE
LOATHE LICHEN
INHALE ABSENT
SAW TON EIR
SLEW HOC ELLE
DHOW PHRASE
OAR EUR
DNA DEN
BREECH DEAR
EOAN III REAR
SAD NED RIA
TRIODE ARMANI
EDUCES HEATED
ESSAYS OBSESS

STUMPED? Call for Answers • Touch-tone or Rotary Phones 95¢ per minute • 1-900-880-4600 ext. code 000

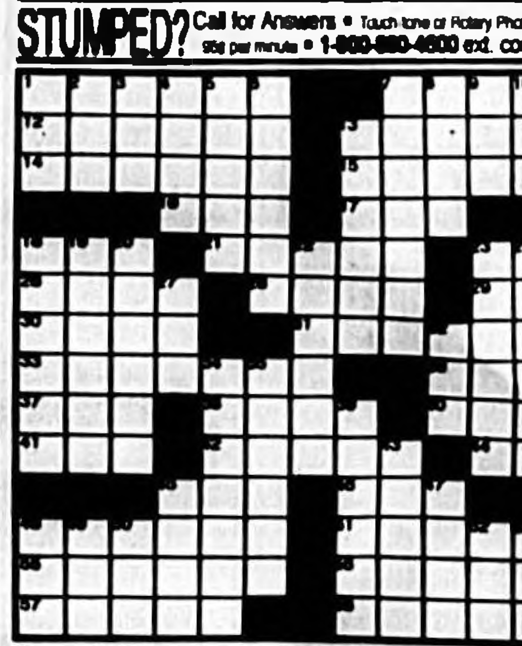

© 2000 by NEA, Inc.

CLASSIFIED 322-2611

Seminole Herald

You can fax your ad to 407-323-9408
300 N. French Ave., Sanford 32771 • P. O. Box 1667, Sanford 32772
Our office is open to serve you Monday through Friday, 8 am - 5 pm

DEADLINES:
For Tuesday's edition, the deadline is Monday at noon
For Wednesday's edition, the deadline is Tuesday at noon
For Thursday's edition, the deadline is Wednesday at noon
For Friday's edition, the deadline is Thursday at noon
For the weekend edition, the deadline is Friday at noon

Paying for your classified ad:

We gladly accept Mastercard or Visa. We also will take cash or a personal check. Advertisers who wish to be billed can make arrangements at the time their ad is placed. Please keep in mind that ads in the Personals (class. 21), Business Opportunities (class. 55) & Garage Sales (217) require payment in advance.

In the event you need to change your ad:

If you need to change your ad while it is running, please give us a call and we will make the change for the next available edition. Please check your ad on the first day of publication. If you find an error, please call us immediately and we will correct the error for the next publication. We are responsible for the first insertion only and only for the cost of the first insertion.

11 Home Health Care
12 Elderly Care
13 Health & Beauty
14 For Sale
15 Cemetery Lots
16 Reminder Services
18 Luxury Items
19 Computer/TV
21 Personals
22 Health Care
23 Lost & Found
25 Special Notices
27 Nursery & Child Care
33 Weight Management
35 Hypnosis
39 Health Insurance
43 Legal Services

FINANCIAL
45 Debt Consolidation
55 Business Opportunities
57 Opportunities
59 Financial Services
61 Money to Lend
63 Mortgages

EMPLOYMENT
67 Career Consultants
69 Resumes
70 Education & Training
71 Help Wanted
73 Employment Wanted

RENTALS
91 Apartments/ Homes To Share
93 Rooms For Rent
95 Roommate Wanted
96 Retirement Homes
97 Apartments - Furnished
99 Apartments - Unfurnished
100 Condominium Rentals
101 Houses Furnished
103 Houses Unfurnished
105 Duplex/Triplex
107 Mobile Homes For Rent
111 Resort Vacations
114 Warehouse/Rental Space
115 Industrial Rentals
117 Commercial Rentals
118 Office Space For Rent
119 Pasture For Rent
123 Wanted To Rent
125 Lease To Own
127 Storage/Office For Rent

REAL ESTATE
141 Homes For Sale
143 Out of State Property For Sale
145 Resort Property For Sale
147 Industrial Property For Sale
148 Mobile Home Lots For Sale
149 Commercial Property For Sale
151 Investment Property For Sale
153 Acreage Lot For Sale
154 Open House
156 Condominiums For Sale
157 Mobile Homes For Sale
159 Real Estate Wanted
160 Business For Sale
163 Waterfront Property For Sale
165 Duplex For Sale

MERCHANDISE
181 Appliances & Furniture For Sale
183 Television & Stereo/Radio
185 Computers For Sale
187 Sporting Goods
189 Office Supplies
191 Building Materials
193 Lawn & Garden
195 Machine Work
197 Restaurant Equipment

MISCELLANEOUS
199 Pets & Supplies
200 Livestock/Farm Supplies
201 Horses
205 Heavy Machinery
207 Jewelry
209 Wearing Apparel
211 Antique/Collectibles
215 Boats & Accessories
217 Garage Sales
219 Wanted to Buy
221 Good Things to Eat
222 Musical Instruments
223 Miscellaneous
229 Auctions

AUTOMOTIVE
231 Cars For Sale
234 Automotive Accessories
235 Truck/Buses/Vans For Sale
236 Car Rentals
238 Vehicles Wanted
239 Motorcycles/Bikes For Sale
240 Boat Rentals
241 Rec. Vehicles/Campers For Sale
243 Trailers For Sale
245 Farm Equipment

SERVICES
252 Accounting
253 Additions & Remodeling
254 Air Conditioning
255 Alterations
256 Appliance Repair
257 Auto Elect. Repair
258 Automotive
260 Bush Hogging
261 Computer Consulting
262 Cabinets
263 Carpentry
264 Carpet & Installations
265 Carpet Cleaning
266 Ceiling Repair
267 Ceramic Tile
268 Child Care Centers
269 Cleaning Services
270 Concrete
271 Construction
272 Delivery Services
275 Drywall
276 Electrical
277 Fence
278 Handy Man
279 Hauling
280 Home Improvements
281 Irrigation & Repair
282 Janitorial Services
283 Jewelry & Repair
284 Lakefront Cleaning
285 Landscaping
286 Laundry Services
287 Lawn Services
288 Legal Services
289 Locksmith
290 Masonry
291 Mortgages
292 Moving & Storage
293 Oil, Lube & Filter
294 Painting
295 Paper Hanging
297 Pest Control
298 Piano/Organ Tuning
299 Plumbing
300 Pressure Cleaning
301 Roofing
302 Screen & Glass Work
303 Secretarial & Typing
304 Siding
305 Small Business
306 Stained Glass
307 Swimming Pool Services
308 Termite Repair
309 Transportation
311 Travel
312 Tree Service
313 TV/Radio
314 Upholstery
316 Welding & Sheet Metal
318 Well Drilling
319 Window Washing & Tinting

71—Help Wanted

Lake Mary and Sanford Area - cleaning in eve. M, W, & F. Good pay!!! Call 1-888-248-2257

Mechanic: Salary negotiable. 7-4pm. Need Class A License. Work on heavy & light equipment. Apply in person, MASTEC, 125 Commerce Way, Sanford. 407-324-9299.

Multiple positions available, full and part time. $10.00 to $12.00 per hour. Multi task fast -paced testing facility. Needs to be familiar with Windows and have good customer services skills. Some evenings and Sat. Fax inquires or resumes to 407-804-9893.

Nationwide truck driver training group seeks driving instructor with verifiable driving skills interested in teaching others. High School diploma or GED with good communication skills required. Full and part time positions. No overnight travel. Health insurance, 401K Plan, paid vacation & holidays. Call TDI, 800-554-7364, ask for Rex.

Office Manager - Accts Payable/Accts Recv/Payroll. Scheduling for busy landscaping company, must be detailed oriented. Call 407-322-8133

OWN A COMPUTER !!!! PUT IT TO WORK!! $25.00 - 75.00 per hr www.renuyourlife.net or 1-888-698-5060

Pipe Layer/Loader for site work pension & vacation. Call 407-322-8133

Pipe threader for fab shop. Competitive wage & benefits. 407-328-3000 for appointment.

Playground installers needed. Must have drivers license. Must be able to travel Mon-Fri. Starting pay $350/wk salary. 407-323-8822.

PT Site Manager: Senior citizen meal site. Longwood/Wekiva, M-F, 8:30a-12:30p. Record keeping, coordinating activities. 407-333-8877X118. DFWP EOE

NOW HIRING!!
FULL TIME POSITIONS:
• Accounting Clerk
• HD Mechanic Shop Helper
• Maintenance Technician
PART TIME POSITIONS:
• Lot Driver
• Vehicle Check-In Processor
• Computer Check-In Person
Apply in person
9 a.m. - 4 p.m.
Mon. - Wed.
Orlando-Sanford Vehicle Auction
3895 S.R. 46 East (corner of 46 & 415)
Sanford, Florida
407-323-4090
EOE/M/F/D/V
Drug Testing Employer

CMRP to coordinate and supervise individual programming for 4 six-bed group homes for developmentally disabled individuals in Orlando & Daytona area. EOE Respond to Human Resources, 1110B N.W. 8th Ave, Gainesville, FL 32601 or fax 352-372-8830.

B/M Mechanic: Exp with CNC Brake &/or Turret Punch. Must have own tools. Pay based on exp., F/T w/Benefits. DFWP. 407-330-1716 x 103

Sales Person: Vertical blinds/draperies. All leads provided (No cold calls) I first a.m. more in their homes. $30K to 40K+ per year. Gas allowance. Only exp'd in the field need apply. 407-830-4700

Sales Professional: Growing sportswear company w/career opportunity & long term potential. Positive Image, 407-696-1998

SECURITY OFFICER JOB Training Armed & Unarmed Brantly & Assoc. 407-660-1771

Shipping/Receiving- Exp required. Inv. control a plus! Metal fabricator. 45 hr wk. Excellent benefits. TubeTec (Sanford) 407-323-0840

Subway is currently seeking a unit manager for the Seminole Towne Center Mall Food Court. Looking for motivated candidates that possess strong leadership & customer service skills. Salary, weekly bonus, paid vacation, medical, dental, retirement plan, advancement opportunities, mall hours. Call Larry, 407-324-7827 or fax resume to 407-324-2850.

TELEMARKETERS-Wanted for 45 yr. Co. Good Pay, Pd Wkly, Benefits, Flex Hrs., Alt. Springs Area. Call 407-774-5368

Warehouse Custodian: PT, Mon-Fri afternoons for Sanford door company. 407-321-3867.

WELDERS
SIGNING BONUS $250
MIG exp. necessary. Good pay & benefits. 407-299-1592

WINDOW SERVICE TECH
* Full time position
* Experience preferred
* Full company benefits
*Will train
* Monday-Friday 7:30-4:30

KINCO
237 Power Court, Sanford
800-436-4626

WORK FROM HOME
UP TO $25/HR PT
UP TO $75/HR FT
MAIL ORDER/INTERNET
888-248-6779

FOX 35
NEWS PROMOTION PRODUCER
Here's what you get: an important position at an exciting FOX affiliate in fantastic Central Florida with an expanding news presence, great pay and benefits from one of America's best broadcast groups, and an environment that embraces creativity and risk-taking. Here's what we need: the love of a finely-crafted tease, the dedication to the look and feel of our brand, and the ability to use words to make copy like a jeweler uses precious stones to make jewelry. Prior experience a must, AVID or other non-linear editing experience preferred. Send non-returnable demo reel and resume by June 16, 2000 to:
Personnel Manager
FOX 35 WOFL ORLANDO
35 Skyline Drive
Lake Mary, FL 32746
WOFL is an EEO Employer.
Meredith

Wendy's in Lake Mary now hiring. Paying top dollar For info call 407-333-0877.

93—Rooms For Rent

WEEKLY RENTALS
Starting @ $90/wk. Historic Downtown 407-330-4423

Prefer Senior Citizen-home atmosphere, house privileges. $80 per wk. Call 407-322-1419 ask for Miss Moore.

Private room furnished, cable, local phone, utilities included, $115/wk. /$100 deposit. Call 407-328-2913

95—Roommate Wanted

1 bR w/ceiling fan, cable & walk-in closet in a clean safe gated community for rent. Includes all, including utilities, local phone calls, kitchen, washer/dryer use. $380 monthly + $100 deposit. No drugs or heavy drinkers please. Call 407-322-8515 for more info.

Home to share, male or female. Washer/Dryer. $395/mo. or $125/wk. $100 deposit 407-320-0818

99—Apartments - Unfurnished

MARINER'S VILLAGE
LAKE ADA 1 BDRM. $460/MO
2 BDRM. $530/MO. AND UP
Cable Included
407-323-8670

Sanford, 1 BR, quiet, air, resid. area, $325 + dep, no kids/pets 407-323-8019.

100—Condominium Rentals

Sanford - Pine Ridge Club gated Community - 2br/2ba. no pets.$575/mo
Maheda Realtor 407-886-6400

103—Houses-Unfurnished

NOTICE
All rental and real estate advertisements are subject to the Federal Fair Housing Act, which makes it illegal to advertise any preference, limitation, or discrimination based on race, color, religion, sex, handicap, familial status or national origin.

407 321 0759

1115 Myrtle Ave. 3BR, 1BA, w to w carpet, nice neighborhood. NO PETS. $550/mo., plus dep. 407-324-0086, 407-880-8868.

DOYLE'S RENTALS
Sanford 1/1 Apt, W/Nursery, Newly Remodeled $500/500
Sanford 2/1 W/Carport, Lg Screen patio $525/525
Sanford 2/ 1 1/2 Condo, 2 Story, Comm Pool, Grbg Incl $600/600
Sanford 2/1 W/Laundry Room, Living Room, Den, Newly Remodeled $625/625
Sanora 3/2 W/Dble Garage, New Paint & Carpet $800/800
DOYLE REALTY, INC.
(407) 322-2498
WE RENT HOMES

House for Lease - Unfurnished Sanford lake front house-2BD / 1 1/2 BA on large lot. 1 yr lease & references. Call 407-321-7004

RENT5/ 1 1/2, Completely Renovated, new roof, paint, carpet, tile 722 Baywood Circle, Sunland Estates, Sanford. $800 month.
Call: 407-[illegible]

103—Houses-Unfurnished

Sanford - Seminole Towne Center area. Clean, cozy, 3 BR, 1 BT. $525.00. Call Roland Jernigan Jr.

Sanford 2/2 Villa, 158 Longleaf Pine Cir. Amenities. $700/mo + dep. 407-788-5140 or 407-323-4540

Sanford: 3BR 1 1/2 BA. 1st, last, Security. $675/month. 407-568-7995.

Sanford: 410 Willow Ave. 3/1, fenced yard. $700/mo 1st, last, sec. deposit. 407-497-3439.

Stairs Property Management
2/2 Home, Big, Deed Restricted Community, amenities Available at cost. $875/875
1/1 Cottage, No Smokers. VERY NICE! $550/550
2/2 Villa, All Appl. $675/675
1/1 Apartment $450/450
407-323-7322

118—Office Space For Rent

Professional office building located in beautiful downtown Lake Mary, surrounded by city parks, 141 E Wilbur Ave 800 sq. ft., $800/mo. 407-321-4087

141—Homes For Sale

$000 DOWN – WHY RENT??
3BR/ 2BA For Sale
With Down Paymt. Assistance Available,Cheaper than rent!.
The Affordable Home Center
407-321-8333

AFFORDABLE HOMES
VENTURE PROPERTIES
BOND MONEY: Recieve up to $10,000 free homeowners assistance fund. **Buy a home with $500 cash.**
Govt. Foreclosure, Repos! SEMINOLE, ORANGE, VOLUSIA

LAKE FRONT: On 3 acres, 3/2 with 2 car garage. $118,[illegible]
RENOVATED-New Paint Interior & Exterior, Scn. Porch, Fncd Yd, Over 1/4 Acre. $88,[illegible]
PAUL OSBORNE

Sanford: Large 4/ 1.5 BA, LR, DR, AC, renovated dbl lot. $1500 down, $650/month 407-788-7022

Cozy 3/1, New Carpet, CHA, Bonus Room, $59,500. Dot Weller, Realtor, 407-323-3165

$ HOME LOANS $
$0 Dn. Payment Available
3 to 4 Bdrm. Homes Avail.
Easy Qualify. collections OK.
CALL TODAY!!!
You have nothing to lose, call today for a free recorded message
407-622-1237, Ext. 300

HOMES FROM $5,000
Forclosed & Repossessed
No or Low Dn. Payment
Credit Trouble O.K.
For Current Listings Call
1-800-311-8040, Ext.4271

Idyllwilde Area; 4/2, new paint & ceramic tile, fireplace, screen porch, 2 car garage. $115,900. 407-322-9374/407-823-2645.

Handyman Special - Lake Mary Schools-Owner financing, 3/1, Carport, Dble Lot. 169 Washington Ave, Lake Mary. $59,000 w/ $10,000 down. 407-323-2120.

141—Homes For Sale

Sanford - 3bd/2ba, fireplace, spa. Double lot w/lge oaks, quite street $134,900. Call 407-330-3789

Sanford Area Home. Newly remodeled 2/1, new carpet, fresh paint, ceramic tile, CHA, deck large lot, appls incl. Must see. Ask $65K. 407-324-3144

Sanford 2/1 Wood floors, patio, remodeled, new appls. $1000 dn. $54.9K Open 1-5pm, Sat/Sun. 407-786-0829

Sanford 3/1, 1/3 acre lot. House has fire damage but repairable. Asking $31,500 or obo. Call 407-867-8277

WORK AT HOME! RC1, on busy Sem Co. St 3BD, 1.5 Bth, Hdwd firs, lg trees. Call 407-330-4551

153—Acreage Lot For Sale

DELTONA 10 acres. Ideal for mobile homesite, horses, cattle, farming or nursery! Zoned agricultural. $3,900 ACRE. Sm. down w/owner finance. 904-767-1772 or 904-767-0822

Lake Bel Aire, 90X300, near Mayfair Golf Crse. $75k **Carole A. Kirchhoff, Realtor 888-230-0829.**

Ocala National Forest Lots $100 down, $64.21/month. www.and-land.com Owner 352-238-4579 and evenings 352-685-2750.

159—Real Estate Wanted

ALL AREAS: I buy houses & multi-units. Fixers OK! No equity, no problem. 407-877-8737

Family looking for a 3BR/2BA w/den or 4BR/2BA for rent in Orange, Osceola, or Seminole County. Price Range $700 a mo. Call Lucinda 407-322-7865

I will buy your house or make your payments. NO cost to you. 1-800-893-0018 Ext 271

181—Appliances & Furniture For Sale

Coffee & End Table with beveled, smoked glass inserts. Nice! $50.00 obo. 407-323-4540

MICROWAVE, Kenmore (white) w/turntable, $50.00 407-331-8080

187—Sporting Goods

Boxing Bag (grey) Bell (red) & Shoes (white, 9 1/2) $50.00
407-331-8080

WEIGHT BENCH, (Soloflex type) Approx. 7' long w/ 14 rubber band weights. Partially assembled $100 OBO. 407-331-8050

CALL & PLACE YOUR AD (407)322-2611

Country Style City Living
Convenient Spacious Affordable

$300 OFF MOVE - IN
WITH 1 YR. LEASE
MUST PRESENT THIS AD

• Spacious Apartments with large Closets • Lake Front • Volleyball • Sparkling Pool • Tennis Courts

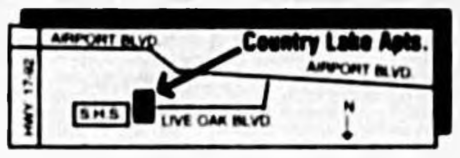

Country Lake Apartments
2714 Ridgewood Ave., Sanford • 330-5204

QUALITY TEACHERS
MRS. MICHELLE'S HOUSE
THE LEARNING BLOCKS ACADEMY
•MUST HAVE CDA CERTIFICATION
•$7.50 & UP (DEPENDING ON EXPERIENCE)
CALL JOYCE [illegible]
407-321-7636
OR FAX RESUME
407-328-4672

DOLLAR RENT A CAR at the SANFORD AIRPORT
Part - Time
Positions Available
SERVICE AGENTS, CUSTODIANS, CUSTOMER SERVICE REPS, & CASHIERS
Flexible Schedule • Apply In Person
Monday - Friday - 10:00 a.m. - 1:00 p.m.
at
Dollar Rent A Car
2 Red Cleveland Blvd.
Sanford, FL. 32773
Must be 18 years of age and have a valid Florida Drivers license
Smoke/Drug Free Workplace/EOE

RENTAL CENTRAL

The APARTMENT GUIDE

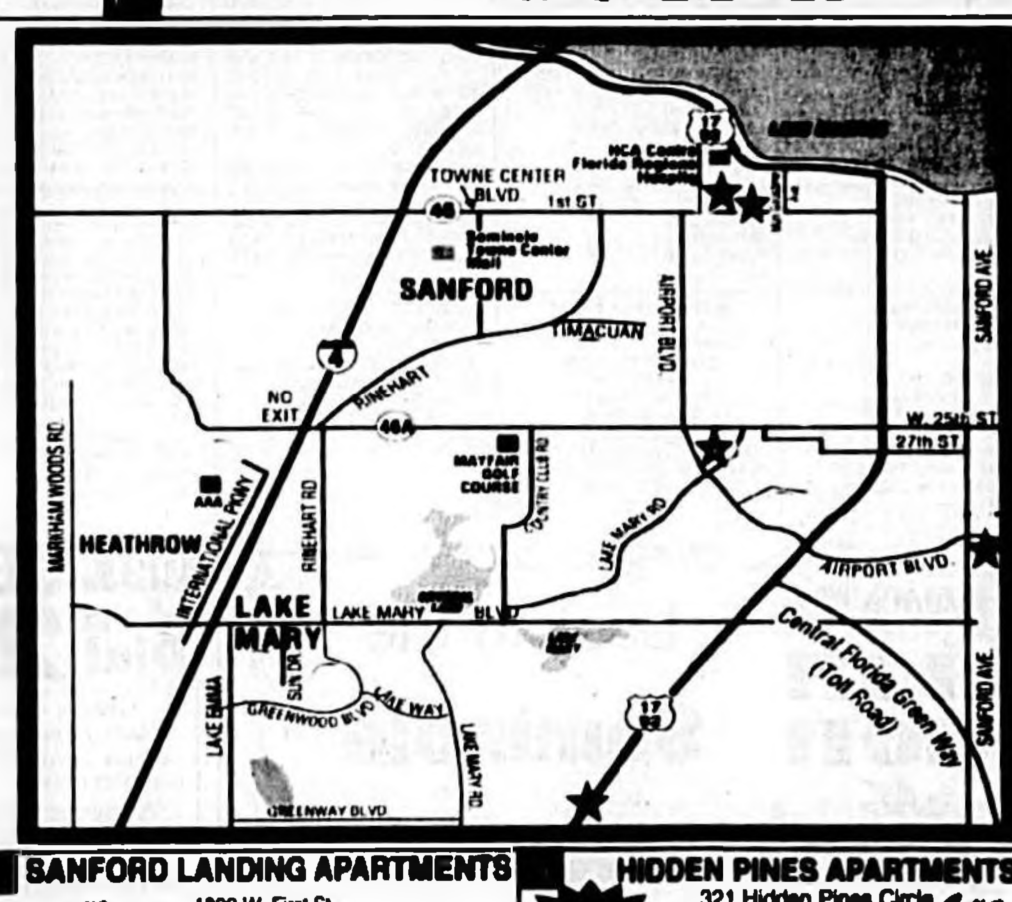

SANFORD LANDING APARTMENTS
We Love Our Residents!
1800 W. First St.,
Sanford, FL. 32771
407-321-6220

HIDDEN PINES APARTMENTS
321 Hidden Pines Circle
Casselberry, Florida 32707
Telephone: (407) 699-8245
Call Now! / Bdrm.

SANFORD COURT APARTMENTS
3291 S. Sanford Ave.,
Sanford, FL. 32773
323-3301

To advertise in the Apartment Guide call Melinda Morris at (407) 322-2611

TOWN CENTRE APARTMENTS
Spacious 1/2/3 BR
100 Willner Circle
Sanford, FL. 32771
407-322-8696
Call For Our Specials

WINDCHASE APARTMENTS
100 Windchase Blvd.,
Sanford, FL. 32773
407-328-8818

To advertise in the Apartment Guide call Melinda Morris at (407) 322-2611

APARTMENT FEATURES

Windchase			●	●	●		●		
Sanford Landings	●		●	●			●	●	
Sanford Court		●	●	●	●			●	
Town Centre	●		●	●	●		●		
Hidden Pines	●		●	●			●		●

CLASSIFIED
322-2611

Seminole Herald

You can fax your ad to 407-323-9408
300 N. French Ave., Sanford 32771 • P. O. Box 1667, Sanford 32772
Our office is open to serve you Monday through Friday, 8 am - 5 pm

DEADLINES:
For Tuesday's edition, the deadline is Monday at noon
For Wednesday's edition, the deadline is Tuesday at noon
For Thursday's edition, the deadline is Wednesday at noon
For Friday's edition, the deadline is Thursday at noon
For the weekend edition, the deadline is Friday at noon

Paying for your classified ad:

We gladly accept Mastercard or Visa. We also will take cash or a personal check. Advertisers who wish to be billed can make arrangements at the time their ad is placed. Please keep in mind that ads in the Personals (class 21), Business Opportunities (class 55) & Garage Sales (217) require payment in advance.

In the event you need to change your ad:

If you need to change your ad while it is running, please give us a call and we will make the change for the next available edition. Please check your ad on the first day of publication. If you find an error, please call us immediately and we will correct the error for the next publication. We are responsible for the first insertion only and only for the cost of the first insertion.

11 Home Health Care
12 Elderly Care
13 Health & Beauty
14 For Sale
15 Cemetery Lots
16 Reminder Services
18 Luxury Items
19 Computer/TV
21 Personals
22 Health Care
23 Lost & Found
25 Special Notices
27 Nursery & Child Care
33 Weight Management
35 Hypnosis
39 Health Insurance
43 Legal Services

FINANCIAL

48 Debt Consolidation
55 Business Opportunities
57 Opportunities
59 Financial Services
61 Money to Lend
63 Mortgages

EMPLOYMENT

67 Career Consultants
69 Resumes
70 Education & Training
71 Help Wanted
73 Employment Wanted

RENTALS

91 Apartments/ Homes To Share
93 Rooms For Rent
95 Roommate Wanted
96 Retirement Homes
97 Apartments - Furnished
99 Apartments - Unfurnished
100 Condominium Rentals
101 Houses Furnished
103 Houses Unfurnished
105 Duplex-Triplex
107 Mobile Homes For Rent
111 Resort Vacations
114 Warehouse Rental Space
115 Industrial Rentals
117 Commercial Rentals
118 Office Space For Rent
119 Pasture For Rent
123 Wanted To Rent
125 Lease To Own
127 Storage/Office For Rent

REAL ESTATE

141 Homes For Sale
143 Out of State Property For Sale
145 Resort Property For Sale
147 Industrial Property For Sale
148 Mobile Home Lots For Sale
149 Commercial Property For Sale
151 Investment Property For Sale
153 Acreage Lot For Sale
154 Open House
155 Condominiums For Sale
157 Mobile Homes For Sale
159 Real Estate Wanted
160 Business For Sale
163 Waterfront Property For Sale
165 Duplex For Sale

MERCHANDISE

181 Appliances & Furniture For Sale
183 Television & Stereo/Radio
185 Computers For Sale
187 Sporting Goods
189 Office Supplies
191 Building Materials
193 Lawn & Garden
195 Machine Work
197 Restaurant Equipment

MISCELLANEOUS

199 Pets & Supplies
200 Livestock/Farm Supplies
201 Horses
205 Heavy Machinery
207 Jewelry
209 Wearing Apparel
211 Antique/Collectibles
215 Boats & Accessories
217 Garage Sales
219 Wanted to Buy
221 Good Things to Eat
222 Musical Instruments
223 Miscellaneous
229 Auctions

AUTOMOTIVE

231 Cars For Sale
234 Automotive Accessories
235 Truck/Buses/Vans For Sale
236 Car Rentals
238 Vehicles Wanted
239 Motorcycles/Bikes For Sale
240 Boat Rentals
241 Rec. Vehicles/Campers For Sale
243 Trailers For Sale
245 Farm Equipment

SERVICES

252 Accounting
253 Additions & Remodeling
254 Air Conditioning
255 Alterations
256 Appliance Repair
257 Auto Elect. Repair
258 Automotive
260 Bush Hogging
261 Computer Consulting
262 Cabinets
263 Carpentry
264 Carpet & Installations
265 Carpet Cleaning
266 Ceiling Repair
267 Ceramic Tile
268 Child Care Centers
269 Cleaning Services
270 Concrete
271 Construction
272 Delivery Services
275 Drywall
276 Electrical
277 Fence
278 Handy Man
279 Hauling
280 Home Improvements
281 Irrigation & Repair
282 Janitorial Services
283 Jewelry & Repair
284 Lakefront Cleaning
285 Landscaping
286 Laundry Services
287 Lawn Services
288 Legal Services
289 Locksmith
290 Masonry
291 Mortgages
292 Moving & Storage
293 Oil, Lube & Filter
294 Painting
295 Paper Hanging
297 Pest Control
298 Piano/Organ Tuning
299 Plumbing
300 Pressure Cleaning
301 Roofing
302 Screen & Glass Work
303 Secretarial & Typing
304 Siding
305 Small Business
306 Stained Glass
307 Swimming Pool Services
308 Termite Repair
309 Transportation
311 Travel
312 Tree Service
313 TV/Radio
314 Upholstery
316 Welding & Sheet Metal
318 Well Drilling
319 Window Washing & Tinting

189—Office Supplies

METAL SHELVING / RETAIL DISPLAY STAND 6 tall x 4 wide w/pegholes & hooks, tan color, heavy wt. $300 + value. Sell for $125 OBO. 407-331-8050

191—Building Materials

2 Unclaimed Steel Buildings! Brand new, still crated! Quonset arch style. One is 40X60. Sacrifice! 1-800-825-5059

Used burglar bars protect your storefront windows & doors, many sizes to choose from. Dale 407-321-4887

199—Pets & Supplies

FINCHES (4) ZEBRAS (1) pair w/(2) young $10 ea. Plus 18"x20" wire cage $10, includes seed/cups, perches, accessories & wicker nests. 407-331-8050

Jack Russell puppies. Champion Bloodline 2 Fem (1smooth & 1broken) 1st puppy shot & deworming. In color comes w/cert. Call 407-324-9265

223—Miscellaneous

Security Bars & Doors, Fenced Gates, Sr Disc. Offering push button fire release. 407-324-3166

Ski Type Home Exerciser. Like New. Will Sacrifice. $50.00 407-322-2764

Wekiva Adventures, Inc. Kayak Instruction, Rental, Scenic Tours. All Ages Welcome. 407-321-7186

223—Miscellaneous

WINE RACK, white wire floor stand 4 tall, holds (36) bottles. $30. 407-331-8050

WOLFF TANNING BEDS
TAN AT HOME
Buy DIRECT and **SAVE**
Commercial/Home units from $199.00
Low Monthly Payments
Free Color Catalog
Call TODAY 1-800-711-0158

230—Boats & Accessories

15 Ft Trailer, $200. Nichols Outboard Service Center. 407-322-0984

15Hp 1995 Evinrude $1,800. **Nichols Outboard Service Center 407-322-0984**

16 Ft. Trailer, $200. Nichols Outboard Service Center. 407-322-0984

17 ft 1984 Proline C/C, 115hp Evinrude w/trailer $3,900. Nichols Outboard Service Center. 407-322-0984. **Buy Motor Oil at Bulk Rate Prices!!!**

18 Ft Aluminum Trailer, $275. Nichols Outboard Service Center. 407-322-0984

19 ft 1998 Hydra Sport Center Console, 150 Johnson, T-Top, Outriggers, Trailer. $17,900. **Nichols Outboard Service Center. We Sell Mercury Motor oil at Bulk Rate Prices! 407-322-0984**

Buy TC-W3 Motor Oil at Bulk Rate Prices!! Nichols Outboard Service Center, 407-322-0984

Starcraft, 16ft, 48hp Johnson, $2,300. Nichols Outboard Service Center, 407-322-0984

231—Cars For Sale

1973 VW Super Beetle
$995 obo
Call 407-323-3794

1980 Dodge Diplomat, Slant 6 Runs, needs TLC. $250 obo. 407-595-5105/407-314-6500

1980 Mercedes Wagon 300TD turbo, auto, fully loaded, clean in & out, one of a kind. $4490. obo. Dixon Wheels-n-Sound. 407-328-0501/407-695-4328

1984 Cadillac Eldorado Coupe. Yellow, leather, Air, loaded. $2495. 407-328-1271

1986 BMW 535i, automatic, fully loaded, leather, sunroof, great car. 124k miles, cold air. $4,495 obo. Dixon Wheels-n-Sound. 407-328-0501/407-695-4328

1987 Lincoln Town Car, Silver, Power Everything, Windows, Seat, Dr Lks, Cruise, AM-FM Tape, ready to Travel. Priced to Sell $2450. Trenary Auto Inc. 407-324-5308

1988 Mercedes 190E, auto, cold air, sun roof, all power, new tire, crystal rims. $6,450 obo. 407-328-0501 or 407-695-4328

1988 Mercedes 300 SE, one owner, like new, loaded, ice cold air. $7,950 obo. Dixon Wheels-n-Sound. 407-328-0501, or 407-695-4328

1989 VW Fox standard, air, 4dr, runs great. $800. Call 407-323-4076. Leave message

1991 Honda Civic 4dr DX Auto A/C, Power Steering, Premium Sound System, Teal W/Grey Interior. 70K Miles. $5795. Hunt's Used Cars. 407-323-3336

1992 Nissan Sentra, 2 Dr, Grey, Auto, Cold Air, AM-FM, Reduced Price $1700. Trenary Auto. 407-324-5308

1993 Ford Escort GT, 5 Spd, Cold Air, AM-FM, Looks & Runs Great. Reduced Price. $2,950. Trenary Auto, Inc 407-324-5308

1993 Ford Taurus Wagon, fully loaded, 3.8 liter V-6, new tires, runs & drives great. Priced for quick sell $2250. obo. Dixon Wheels-n-Sound. 407-328-0501 or 407-695-4328

1993 Honda Civic DX, Green, Auto, Cold Air, AM-FM, Air Bag, 3 Dr Hatchback, reduced $4250. Trenary Auto Inc. 407-324-5308

1994 Ford Escort Wagon, 5 spd, ice cold air, new timing belt, new paint, gas saver. $2,850. Dixon Wheels-n-Sound. 407-328-0501 or 407-695-4328

1995 Acura Integra. Green. Leather, Power Dr Lks, Power Windows, 5 Spd, 86 k Miles, looks & runs great. $11,175 Trenary Auto Inc. 407-324-5308

1996 BMW Z3. Convertible, 30K, Black, Tan Leather Interior, Fully Power Equip., CD. CALL FOR DETAILS! 407-323-3336. Hunt's Used Cars

1996 Chrysler Cirrus LX Pkg. Fully Loaded. Only 26K Miles. Reduced to $8,995. Blue Book Cars, Hwy 17-92, Sanford. 407-321-0741

1996 Ford Crown Victoria, police special, new tires & rims, ice cold air, fully loaded, dual exhaust, 88K miles, like new. $8,500 obo. Dixon Wheels-n-Sound. 407-328-0501, or 407-695-4328

1996 Honda Odessey. 5 dr, 7 seats, dual air, custom rims & tires, like new. 91Km. $10,800 obo. Dixon Wheels-n-Sound. 407-328-0501 or 407-695-4328

1996 Subaru Legacy SW, white/grey, 77k miles, loaded. $10,400 Auto Express. 407-324-1131

1997 Chrysler LHS. White W/Grey Leather, Power Sunroof, Alloy Wheels, Every Power Option. 407-323-3336. Hunt's Used Cars

1997 NISSAN Sentra GXE. White, auto w/ O.D. only 31,000 mi, full pwr pkg & A.C. Excellent condition, with 100,000 mi. extended warranty. $10,200. 407-688-9203, after 6pm

91 Chrysler 5th Ave. Hi mileage, new engine, cold air, clean. $3,900. 407-321-3297

96 Dodge Neon Expresso
Auto, cold air, red, 66,000k miles, 2DR, $3650 OBO. Call Tom at 407-474-2123

96 NISSAN Quest GXE, top of the line, fully loaded, excellent condition. 407-474-2828

MERCURY MARQUIS '87'
RUNS - NEEDS NEW MOTOR, $600 OBO. CALL 407-323-4328

1993 Jeep Cherokee, 6 Cyl, Cold Air, Auto Trans. Was $4995, Now $3995. Blue Book Cars, Hwy 17-92, Sanford. 407-321-0741

235—Truck/Buses/Vans For Sale

1994 Chevy Silverado, Step side, Z71, 4X4, Ext Cab, 350V8, Fully loaded, Teal Green, Low Dmil. $14,995. Blue Book Cars, Hwy 17-92, Sanford. 407-321-0741

1994 Ford F-150 Longbed, 6 Cyl, Automatic, Air Cond., XL Pkg, White, Only $4,995. Blue Book Cars, Hwy 17-92, Sanford. 407-321-0741

1995 Dodge Dakota, Extended Cab, V-8 Mark 3 Conversion, Leather, SLT Premium Sound, CD, Tow Pkg. Too much to List. Call For Details. Hunt's Used Cars. 407-323-3336

1996 Dodge Grand Caravan, V6 3.3, Blue/Tan, Dual A/C, 10,995. Auto Express. 407-324-1131

1996 Ford Econoline E250, 15 Passenger XLT, Fully Power Equipped, including Rear Air. Great Church Bus. Call For Details. Hunt's Used Cars. 407-323-3336

235—Truck/Buses/Vans For Sale

1972 Int Dump, 10 Wheel Truck, air brakes, 2 new batteries, Cumming Diesel, 5X2 transmission, good rubber, Hell Bed, Ready-to-Work, $5,000, trade or offer. Bob Lee, 904-734-5291

1993 Dodge Ram 1500. Extended Cab, 4X4, 60k, A/C, All Power Options, Incl. Tow Pkg, Like New. $11,995. Hunt's Used Cars, 407-323-3336

1993 Ford F250, XLT, Supercab, longbed, 7.3 Turbo Diesel, Power Everything, Captain Chairs, ¾ Speed, Nice Truck, Only 85K miles. $11,995. Blue Book Cars, Hwy 17-92 Sanford, 407-321-0741

1993 Jeep Cherokee, Green, 4X4, Leather, Power Dr Lks, Power windows, Power Seat, Auto, Cold Air, Ready for Anything! Reduced Price. $10,900. Trenary Auto Inc, 407-324-5308

241—Rec. Vehicles/Campers For Sale

1978 RV Dodge Chassis, 27 ft, Front A/C, ice maker, Sleeps 8, full bath & shower, needs little TLC, but runs strong! 440 V8 Chrysler Engine. Dixon Wheels-n-Sound. 407-328-0501 or 407-695-4328

Having problems getting financed for a car
Bad Credit · Repo · Bankruptcy
First Time Buyer

We help people get
AUTOMOBILE FINANCING!

And Because We Do Not Sell Cars
The Only Thing We Work Hard At
Is Getting You Financed

Just Call (407) 556-8115

Mark Acevedo Auto Finance Finders

GARAGE SALES

Advertise your yard sale in the *Seminole Herald* for only $.51/per line
Call by **Noon on Tuesday** and your 6-line ad can run for **three days** in the ***Herald*** for only $9.18!
(407) 322-2611

217—Garage Sales

206 Suncrest Dr, DeBary (off Highbanks Rd) Jun 10, 8-2pm. 14.5 cu ft freezer, mower, air comp, riding mower, carpenter tools, fishing items and more.

3 Family Yard Sale - June 9th & 10th Only. 715 Beyerood Dr, located in Sunland Sub off of 17-92, north of Flea World

Children's Camp Fundraiser
Mega Yard Sale
First Church of the Nazarene
2581 S Sanford Ave. Fri-Sat, 8-2

HUGE YARD SALE - 205 Laurel Dr. Fri-Sun, 8-? off Airport Blvd. Follow signs. Toys, Bunk Bed, Furniture, Clothes, Washer, Coke Machine, & hundreds of new & used items

Moving Sale: Chairs, sofa, dining table, household items. 510 S. Oak Ave. Sanford. Fri/Sat Everything must go

Yard Sale - 303 Lakewood, Idyllwilde. 1st time goods. Saturday only 8-1. No Early birds!!!

Yard Sale 2526 Elm Ave. Fri - Sun, 8am-5pm. 120 Pressure treated 2x6x8 ft. and more 11 new sheets masonite

217—Garage Sales

Garage Sale Fri/Sat, Jun 9/10, 8-1pm. 1042 Dunhurst Ct, Longwood, in Markham Woods Rd & Bay Rd. Manchester Oaks Sub. Furniture, clothing, books, plants, computer, household items, etc.

Big Yard Sale
Sat, 930 Vihlen Rd. Many misc. items

Garage Sale: 907 Sanford Ave Fri/Sat. Plumbing & electric fixtures, tiles, A/C, lots of odds & ends

Garage Sale: Fri June 9, 200 2462 Park Ave & 25th St. Sanford. Household items, clothing, electronics, misc., real cheap, fun, sale, car wash

Longwood - Estate Antique Garage Sale Hutch, desks, sofas, kitchen furniture, china cabinet, antique dishes silver, **metal** file cabinets, bedroom set, 78 rpm records, stereo speakers, lawn furniture w/umbrella, books, jewelry, clothes, rugs. Fri/Sat 9:30-7pm. Jun 9 & 10 at 273 Renee Ave. off S. Grant St., between 17-92 & 427 near 434

OPEN FIELD SALE & MOVING SALE
Fri/Sat 8-?
off Markhamville onto Forest Dr. follow signs. Lots of GOODIES!! and GLASSWARE!!!

PLACE YOUR AD HERE!
CALL THE SEMINOLE HERALD AT (407)322-2611

SERVICE DIRECTORY

Advertise your business or services *for only* $30.00 a month!
Call the Classified Department at:
(407) 322-2611

255-Art

ART CLASSES AT NIPTO'S FRAME SHOP
ALL AGES
407-321-4244

260-Business Opportunity

Absolute Best Oppurtunity!!! Let me show you how to make $200k/yr. I'm not kidding! 407-323-5557

263-Carpentry

CARPENTER All Home repairs, painting & ceramic tile. **Richard Gross** 407-321-5972

268-Adult Care

Adult Care - Mary G. Edwards, 2632 El Capitan Dr., Sanford. 407-328-6738 (LIC# 8005330)

Psychic Advisors

The Psychic Shop
If you have questions about love, business, marriage, health or family, visit the Psychic Shop for a reading.
We'll help you in all matters of life!

269-Cleaning Services

BLITZ CLEAN
Office cleaning. Free estimates
407-321-6712

Finishing Touch Cleaning Svcs
Home, Office, & Windows
Fully Licensed & Insured
407-402-0921

270-Concrete

John Wansley's Masonry
20 Yrs Exp., Lic. 407-887-3890
407-869-3753/407-322-1581
All Types of Masonry Work

275-Drywall

Dry Wall
"Stucco Repairs"
All Textures Matched
Popcorn!!
407-322-6338 L/I

281-Home Improvement

Al's Handy Man Service
Specialized in All Plumbing and Most Small Jobs Around The House. Reasonable Prices.
407-324-8577/407-324-4092

CHARLES D. (Dan) MILLER
Builder, CBC057285
Res/Comm., remodel, additions, repair. MC, VISA
407-320-1741

Let Me Fix It! **NO JOB TOO SMALL Reasonable** Rates Semi-Retired from Const. Buss. Call Roy Burke 407-322-5353

294-Painting

Larry's Painting
Specializing in repaint. License and insured. Free estimates. Call 407-349-3144

299-Plumbing

QUALITY CARE PLUMBING
COMMERCIAL & RESIDENTIAL
Complete plumbing service. lic & insured. (407) 302-3121

300-Pressure Cleaning

All Around Pressure Washing
Free Estimates
407-463-6473

301-Roofing

Lifetime Metal Roofing
17 Designer Colors. Beautifies, Insulates, Protects, Fireproof. Lic & Insured. 100% Financing. **407-339-3709.** #CCC033709

YATES ROOFING since 1926
Church & Sr. Disc. 3rd. Gen.
Lic. #RC0022880
407-322-1449

312—Tree Service

JODY'S STUMP GRINDING
3FT gate access, lawn friendly, palmetto removal same day serv., free estimates, low prices, prompt service. Licensed & insured.
904-532-4124

What About Bob's Tree Service? Tree Removal, Trimming, Bobcat Svc. Firewood, Free Estimates Lic/Ins **407-260-1579**

Service Directory Line Ad Specials

Place Your Ad In This Directory For Maximum Exposure

$30 per month..........3 lines/3 months
$40 per month..........4 lines/3 months
$50 per month..........5 lines/3 months

Classified (407) 322-2611

HUNT'S USED CARS INC.

(407) 323-3336

236 St. Rd. 415, Osteen
DOYLE RD. CR 4162
STATE RD. 415
HWY. 46
HUNT'S
SANFORD
1/2 Mi. So. of Doyle Rd.

FINANCING AVAILABLE • IN BUSINESS FOR 22 YEARS

1996 GEO METRO
AUTOMATIC, A/C, PREMIUM STEREO, 40K, GREAT ECONOMY
$3995

1998 GMC SONOMA EXTENDED CAB SLS VORTEC
FLARE SIDE, AUTO, EVERY POWER OPTION INCLUDING CD AND CASSETTE, 4.3 V-6.
CALL FOR DETAILS

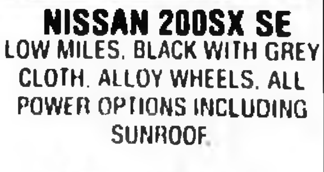

NISSAN 200SX SE
LOW MILES, BLACK WITH GREY CLOTH, ALLOY WHEELS, ALL POWER OPTIONS INCLUDING SUNROOF.
$6995

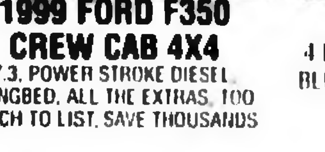

1999 FORD F350 CREW CAB 4X4
7.3, POWER STROKE DIESEL, LONGBED, ALL THE EXTRAS, TOO MUCH TO LIST, SAVE THOUSANDS
CALL FOR DETAILS!

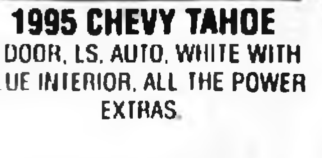

1995 CHEVY TAHOE
4 DOOR, LS, AUTO, WHITE WITH BLUE INTERIOR, ALL THE POWER EXTRAS.
CALL FOR DETAILS!

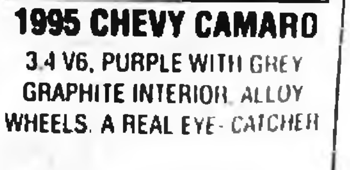

1995 CHEVY CAMARO
3.4 V6, PURPLE WITH GREY GRAPHITE INTERIOR, ALLOY WHEELS, A REAL EYE-CATCHER
$7995

COMICS

FRANK AND ERNEST by Bob Thaves

ROBOT MAN by Jim Meddick

CRANKSHAFT by Batiuk & Ayers

BOONDOCKS by Aaron McGruder

BLONDIE by Chick Young

Words of Wisdom by Charles A. Lundell III

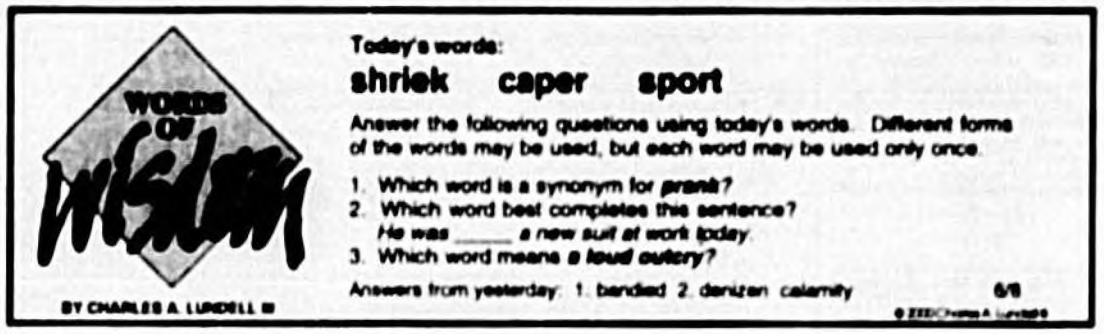

PEANUTS by Charles M. Shultz

FOXTROT By Bill Amend

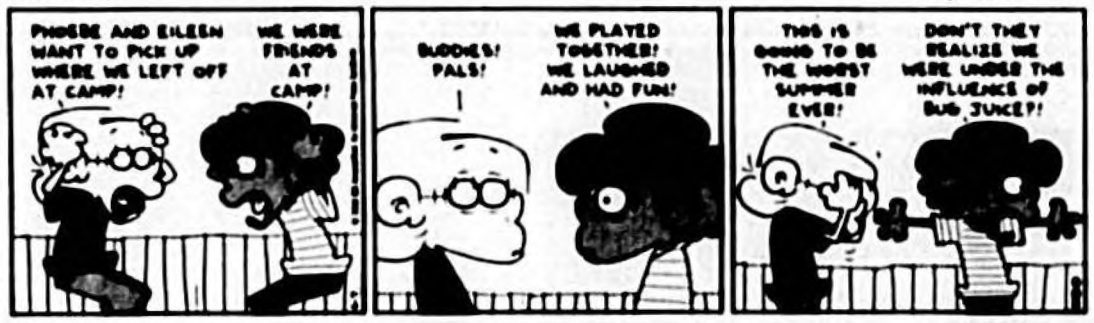

THE BORN LOSER by Art Sansom

HOROSCOPES

YOUR BIRTHDAY
FRIDAY, June 9, 2000

In the year ahead, your financial picture could undergo an improvement. Chances are that your usual sources will increase, and an additional profitable venture may be in the offing, as well.

GEMINI (May 21-June 20) Stick to attempting to bring meaningful matters to conclusions today where you have a chance for successful conclusions, but leave skillful managing of your social life until another day. Get a jump on life by understanding the influences that'll govern you in the year ahead. Send for your Astro-Graph predictions by mailing $2 to Astro-Graph, c/o this newspaper, P.O. Box 1758, Murray Hill Station, New York, NY 10156. Be sure to state your Zodiac sign.

CANCER (June 21-July 22) Just because early indicators might not be too promising, don't lower your expectations for the day. Think positively and proceed optimistically, and you'll turn out lucky.

LEO (July 23-Aug. 22) Make all important evaluations and considerations yourself today, especially in your commercial affairs and you'll fare well. Trying to follow what others do could be a big mistake.

VIRGO (Aug. 23-Sept. 22) A situation that may have been causing you a lot of trouble lately could be turned around today to your advantage, instead. The solutions will become obvious at this time.

LIBRA (Sept. 23-Oct. 23) Instead of meeting obstacles head-on today, it might be wiser to try to circumvent them. With a little maneuvering and Lady Luck on your side, you can get what you go after.

SCORPIO (Oct. 24-Nov. 22) Discuss with friends today a situation that you feel you can no longer handle on your own. Their input will help you reconstruct the matter to your advantage.

SAGITTARIUS (Nov. 23-Dec. 21) Be on your toes today, because a lucky opportunity involving your work or career could present itself. Take advantage of it the moment you recognize the signals.

CAPRICORN (Dec. 22-Jan. 19) You'll be far luckier today socializing with friends who are not directly involved in your primary interests, such as work or family. Diversions will prove very beneficial for you.

AQUARIUS (Jan. 20-Feb. 19) Don't allow yourself to wander off into tangents today. Stay on top of things until they are locked down, especially with a matter you believe could make you a profit.

PISCES (Feb. 20-March 20) A partnership arrangement can be lucky for you today if you know exactly what you're getting yourself into. Make certain your counterpart can offer that which you lack.

ARIES (March 21-April 19) Tenacity is essential today, so hang in there if you are involved in something important where the talks might have broken down. Everything could reverse itself.

TAURUS (April 20-May 20) Although there's a possibility you could luck out in games of chance today, Dame Fortune might withdraw her support if you get too outlandish about taking risks.

Copyright2000
by NEA, Inc.

BEETLE BAILEY by Mort Walker

ARLO & JANIS by Jimmy Johnson

GARFIELD by Jim Davis

ngs

THURSDAY PRIME TIME

June 8, 2000

	6:00	6:30	7:00	7:30	8:00	8:30	9:00	9:30	10:00	10:30	11:00	11:30
WETA	News (cc)	NBC News (cc)	Entertain. Tonight	Real TV (cc)	Friends (cc) (s) R	3rd Rock From Sun	Frasier (cc) (s) R	Just Shoot Me (cc)	ER The Domino Heart. (cc) (s) R		News (cc)	Tonight Show
WRC	News	CBS News (cc) (s)	Hollywood Squares (s)	Frasier (cc) (s)	Diagnosis Murder Frontier Dad. (cc) (s) R		Diagnosis Murder Too Many Cooks. (cc) (s) R		48 Hours (cc) (s)		News	Late Show Letterman
WFTV	News (cc)	ABC News (cc)	Jeopardy! (cc)	Wheel of Fortune	NHL Hockey Dallas Stars at New Jersey Devils. (Live)						News	Nightline (11:35)
WCEU	BBC World	Business	News	Hotline	Great Performances (cc)		The American Experience (Part 1 of 2) (cc) (s)				Any Wld	C. Rose
WRCF	Fresh Prince	Fresh Prince	Friends (cc) (s)	Seinfeld (cc) (s)	Popular Queen B. (cc) (s) R		Charmed Animal Pragmatism. (cc) (s) R		News	EXTRA (cc) (s)	Change of Heart (cc)	Friends (cc) (s)
WWFE	Dragon	Business	News/Hour/Jim Lehrer		Puerto Rico: Our American Story		Santana: Sacred Fire Live in Mexico (s)					Best WBFE
WOFL	The Simpsons	The Simpsons	Drew Carey Show	Drew Carey Show	It's Your Chance of a Lifetime (cc) (s)		Guinness World Records Primetime (cc)		News		Roseanne (cc)	Cheers (11:35)
WTGL	American Times	The Experience	Benny Hinn (cc)	Revealing Truth	James Robison	Isaiah / Wings	Today's Family	Kenneth Copeland	Richard and Lindsey Roberts		Family Theatre	
WACX	The 700 Club (cc) R		J. Robison	T. Gilligan	Divine Appointment		Message	C. Bowers	Praise the Lord (cc)			
WOFX	Sweep	Shop/Drop	Shop/Drop	Sweep	It's a Miracle		Touched by an Angel		Diagnosis Murder (cc)		A Miracle	Showdown
WRDW	Judge Judy (cc) (s) R	Judge Judy (cc) (s) R	Star Trek: Voyager The Raven. (cc) (s)		WWF Smackdown! With Michael Cole and Jerry 'The King' Lawler (cc)				News	Blind Date (cc)	Blind Date (cc)	Star Trek: Generation
[illegible]												
ABC	Movie: ★★★ Apartment for Peggy (1948)				Movie: ★★★ Since You Went Away (1944) (Claudette Colbert, Jennifer Jones)						Movie: Broken Arrow	
ANIM	Aquanauts	Pet Project	Animals	Lie/Dog	Bear Attack		O'Shea	Contact	Rescues	Rescues	Bear Attack	
A&E	L.A. Law (cc)		Law & Order (cc) (s)		Biography (cc)		One-on-One With David Frost: Lauren Bacall (cc)				Law & Order (cc) (s)	
BET	Rap City: Basement		McKnight	J. Lopez	Sparks (cc)	Amen	Centerview		Live From L.A.		Tonight W/Travis Smiley	
BRAVO	Movie: ★★ Stat. 88 (5)		Moonlighting (cc)		Movie: ★★ Indochine (1992) (Catherine Deneuve, Vincent Perez)						Bravo Profiles	
CNBC	The Edge	Business Center		Upfront	Chris Matthews		Rivera Live		News W/Brian Williams		Chris Matthews	
CNN	WorldView	Moneyline News Hour		Crossfire	The World Today (cc)		Larry King Live (cc)		CNN NewsStand (cc)		Sports	Moneyline
DISC	Your New House		The Tiger's Tale		Mysteries of Pyramids		Science Mysteries		Divine Magic (cc)		Mysteries of Pyramids	
DISN	Growing	Smart Guy	Movie: ★★★ 101 Dalmatians (1961)			Fantasia	Movie: ★★ Angels in the Attic (8:55)			BSB & BBBish Concert		Smart Guy
ESPN	Motorcycle	Car Show	NPM 2Mgt.	Softball Florida Wahoos vs. U.S. National Team.				Auto Racing (Live)			Bodybuild	Strong Man
ESPN	SportsCenter (cc)		Challenge	Quest/Cup	Baseball 1999 Home Run Derby. R				Baseball	Up Close	SportsCenter (cc)	
FAM	Partridge	The Boss?	Early Edition (cc) (s)		Movie: ★★ Nell (1994) (Jodie Foster, Liam Neeson)				Early Edition (cc) (s)		The 700 Club (cc)	
FOOD	Call Cooks	Martha's	Cooking Live!		Emeril Live		Feed 911	Best Of	Cooking Live Primetime		Emeril Live	
HN	Headline News								Headline News			
LIFE	Golden Girl	Golden Girl	Intimate Portrait (cc) (s)		Unsolved Mysteries (cc)		Movie: ★★ The Baby Sitter's Seduction (1996)				Once and Again (cc) (s)	
MTV	MTV Jams	Awards Uncensored		Real/Pulse Casting		Preshow	2000 MTV Movie Awards (s)				Real/Pulse Casting	
NICK	All That (s)	CatDog (s)	Hey Arnold	Rugrats	SpongeBob	SpongeBob	Gilligan Isle	Gilligan Isle	Gilligan Isle	Gilligan Isle	Gilligan Isle	Gilligan Isle
SCI	Sliders (cc) (s)		Star Trek (cc) (s)		Movie: ★★★ The Abyss (1989) (Ed Harris, Mary Elizabeth Mastrantonio)						Movie: ★★★ The Abyss	
SUNB	Outdoor R	Top/Game	Boxing Ballroom Boxing. R				Golf R		Sunshine Network Live!		Tennis Talk	Lock Back
TBS	Roseanne	Roseanne	Fr. Prince	Fr. Prince	Movie				Movie: ★★★ Licence to Kill (10:05) (1989)			
TCM	Movie: ★★ Glory (1956) (Margaret O'Brien)				Movie: ★★ A Date With Judy (1948)				Movie: ★★★★ Grand Hotel (1932) (Greta Garbo)			
TLC	Bob Vila	Bob Vila	Trauma	Trauma	Eye of the Storm		48 Hours (cc) (s)		Missing Without a Trace		Eye of the Storm	
TNN	The Waltons (cc) (s)		The Waltons (cc) (s)		Arena Football Houston Thunderbears at Iowa Barnstormers. (Live) (cc)						Cagney & Lacey (cc) (s)	
TNT	Tour of Duty (cc) (s)		ER Post Mortem. (cc) (s)		Movie: ★★ Dragnet (1987) (Dan Aykroyd, Tom Hanks) (cc)						Movie: ★★ Sabotaba (1993)	
TOON	Batman	Scooby	Scooby	John Brown	Ed, Edd	Powerpuff	Laboratory	Jerry	Flintstones	Scooby	John Brown	Powerpuff
TVLD	Newhart	Maude	Griffith	Gomer Pyle	Emergency! (Part 2 of 2)		Dragnet	Adam-12	Griffith	Beaver	Honeym.	Newhart
UNI	Fuera Serie	Noticiero	Por Tu Amor		Rosalinda		Tres Mujeres		Aquí y Ahora		Impacto	Noticiero
USA	Crush (cc)	Friends	JAG (cc) (s)		Walker, Texas Ranger		Movie: ★★ Legionnaire (1998)				Strip Poker	Walker
VH1	Behind the Music (cc)		The List (s)	Pop-Up	Behind the Music (cc)		Music Videos (s)				The List (s)	Pink Floyd
WGN/A	Wayans	Fr. Prince	Full House	Full House	Movie: ★★ Rabidown (1983) (Jack Coleman)				News (cc) (s)		MacGyver (s) R	
[illegible]												
BHC	Movie: ★★★ Pleasantville (5:20)			On the Set	Movie: ★★★ The Road Warrior (1981)				Movie: ★★★ American History X (9:35) (1998)			Movie
HBO	Movie: ★★★ Titanic (5:30) (1997) (Leonardo DiCaprio, Kate Winslet) (cc)						Movie: ★★ City of Angels (1998) (Nicolas Cage)				Shock Video 6	
MAX	Big Canyon	Movie: ★★★ Bushfuloo (1998)			Movie: ★ The Jerky Boys (1995)			Maid Honor	Movie: ★★ The Negotiator (1998)			
SHOW	Movie: ★★★ Down in the Delta (1998)				Movie: ★★★ When Harry Met Sally ... (1989)				Movie: ★★ A Cooler Climate (1998) (Sally Field)			
STRZ	Movie: ★★ Pink Cadillac (5:50) (1989)				Movie: ★★ Lost in Space (1998) (Willem Hurt)				Movie: ★ Gunman (10:15) (1994)			