

# Sanford Herald

Serving Sanford, Lake Mary and Seminole County since 1908

85th Year, No. 308 - Sanford, Florida

## NEWS DIGEST

### INSIDE

#### Sports

##### Winter Springs hopping

WINTER SPRINGS — The new Central Winds Complex on S.R. 419 will be a busy place this fall as youth baseball and adult softball and football will be conducted.  
See Page 1B

### COMING SUNDAY

##### Lake Mary on the move

Catch up on what's happening in Lake Mary with columnist Sarabeca Rosier in the People section beginning Sunday.

### WHAT'S HAPPENING

##### Weekend To-Do guide

SANFORD — A number of activities are planned during the next few days in the area including events for children, bikini clad adults, animal lovers and sports enthusiasts.

The following events are scheduled:

•Saturday, Aug. 21, The Central Florida Zoological Park will be observing Maude the elephant's birthday. Special events for children as well as adults are planned from 10 a.m. until 2 p.m. Join Maude for an elephant sized birthday cake at 11 a.m.

Admission to the zoo is \$5 for adults, \$2 for children 3-12 years, \$3 for senior citizens 60 and over, and children two and under free.

For additional information, phone 323-4450.

•Saturday, Aug. 21, XL106.7 Second Annual School Supply Drive, beginning at 10 a.m. at the Winter Park Mall, Winter Park. Bring in school supplies to help those in local school districts who can not afford them. Radio station DJs, television personalities, Magic basketball players and cheerleaders and Predator football players and cheerleaders will wash the cars of those who bring supplies.

Money collected will be used to purchase supplies that are not donated.

•Saturday, Aug. 21, Mr. Flea World Bikini Contest, begins at 1 p.m. at Flea World, Highway 17-92 in South Sanford. Cash prizes as high as \$350 plus trophies. Open to men 18 and over.

•Sunday, Aug. 22, Cruise to benefit the Humane Society of Seminole County on the Rivership Grand Romance. \$15 for adults, \$5 for children. Live entertainment. Limited seating. Profits will be used to help rebuild the shelter after the fire earlier this year. Boarding is 3 p.m. with departure at 3:30 returning at 6:30 p.m.

For further information, contact the Humane Society, 323-8685 or the coordinator at 324-8951.

•Sunday, Aug. 22, Mr and Ms. Flea World Tattoo Contest begins at 1 p.m. at Flea World, Highway 17-92 in South Florida. \$400 in cash prizes, with prizes for the seven winning male and female contestants. The competition is open to men and women 18 and older, permanent tattoos only.

### BRIEFS

##### DOT tour open

The public may tour the new district headquarters of the Florida Department of Transportation in DeLand Saturday from 10:30 a.m. until noon. Most of the work on the four-story, 105,000-square-foot building was completed earlier this year and some 400 FDOT employees have moved in from several DeLand-area locations, including trailer offices. Work is continuing on the parking garage and renovations to the former district offices nearby.

State Transportation Secretary Ben Watts and District Secretary Nancy Houston will hold a formal open house for district employees earlier Saturday.

The offices are located at 719 S. Woodland Blvd., which is U.S. Highway 17-92.

##### From staff reports

### INDEX

- Classifieds.....6B,7B
- Comics.....8B
- Crossword.....8B
- Dear Abby.....3B
- Deaths.....5A
- Dr. Gott.....8B
- Editorial.....4A
- Florida.....2A
- Horoscope.....8B
- Movies.....8B
- Nation.....6-8A
- People.....3B
- Police.....3A
- Religion.....3A
- Sports.....1B,2B
- Weather.....2A

##### Same stuff, different day



Partly cloudy in the afternoon with a 30 percent chance of thunderstorms. High in the lower 90s.

For more weather, see Page 2A

# Test scores jump

## County students' SAT results top state, nation

By VICKI DeBORMIER  
Herald Staff Writer

SANFORD — Seminole County students performed exceptionally well on the Scholastic Aptitude Test (SAT) in 1993.

Not only did the students outpace test-takers from across the state and the nation, but they also had some of the highest scores ever in Seminole County history.

"These are some of the best average scores I've seen," Dave Winger, director of testing for the school district said.

Only Lake Mary High showed a decrease in their overall score, which dropped from 957 in 1992 to 931 in 1993.

Their average score on the verbal part of the exam fell 20 points, from 454 to 434 and the average math score dropped six points, from 503 to 497.

Ray Gaines, the new principal at Lake Mary High School, just took over the reins at the school during the summer.

"I am still evaluating that and a lot of other things," said Gaines this morning. "I really need to get to the grass roots of a lot of things."

At Seminole High School, the average overall score was up by two points, rising from 880 to 882, putting it at the state average.

Their average score on the verbal portion of the test was 413, a drop of

See Scores, Page 5A

### LOCAL SAT SCORES

SCHOOL	TOTALS		
	1992	1993	CHANGE
LAKE BRANTLEY	937	969	+32
LAKE HOWELL	903	928	+25
LAKE MARY	957	931	-26
LYMAN	881	895	+14
OVIEDO	900	914	+14
SEMINOLE	880	882	+2
SEMINOLE COUNTY	917	928	+11
FLORIDA	884	882	-2
NATION	889	902	+13

SOURCE: Seminole County Public Schools Herald graphic by Cheryl Smith

### Bugged? Zap 'em!



Herald Photo by Tommy Vincent

The bug zapper on Sanford's lakelakefront

## New zapper fries lakelakefront insects

By NICK PFREIFAUPE  
Herald Staff Writer

SANFORD — Blind mosquitoes, or midges, are being killed by the thousands now that the Greater Sanford Chamber of Commerce has started its attack against the insects.

See Zap, Page 5A

# Competency for trial still undetermined

By SANDRA ELLIOTT  
Herald Staff Writer

SANFORD — Additional psychiatric tests were ordered Thursday to determine the competency of a man charged with attempted murder in the shooting of the wife of his political opponent.

In a late afternoon hearing, Seminole Circuit Court Judge Alan Dickey ordered more tests for Eric (Ric) Kaplan, 29, who is charged with attempted first degree murder in the September 27, 1992 shooting of Judith Starks, wife of Republican State Representative Bob Starks. Kaplan, a Democrat, was running against Starks who was seeking re-election in District 34.

Starks, a pilot for Delta Air Lines, was not at home when the shooting took place.

See Kaplan, Page 5A



File Photo

Judith and Bob Starks, after the shooting

# Cops say man arrested for putting little boy in freezer

By J. MARK BARFIELD  
Herald Senior Staff Writer

LONGWOOD — A 27-year-old Sweetwater man was arrested Thursday on an aggravated child-abuse charge. Altamonte Springs police say the man placed a three-year-old child in a refrigerator freezer and closed the door.

Wesley Daron Johnson, 205 Sweetwater Creek Drive, was arrested at the Altamonte Springs Police Department after denying the allegations. He was later released from the Seminole County jail after posting \$4,000 bond.

According to the arrest report, an Altamonte Springs woman reported to police that on July 27, her three-year-old son had been abused by Johnson, her former live-in fiance who was known to her child as "Ba-daddy." When a policeman interviewed the child, the boy led the officer into his bedroom, climbed into it and covered his mouth and nose with his own hands.

When the officer asked if "Ba-daddy" had done that to him, the child responded yes.

The child then led the officer into the kitchen and pointed to the freezer. When the officer asked See Arrest, Page 5A

# Rules, but youths can still shoot hoops in Lake Mary

By NICK PFREIFAUPE  
Herald Staff Writer

LAKE MARY — Commissioners last night decided on one less basketball court and tighter rules of play for Lake Mary residents shooting hoops at city courts.

The question of the courts, at Country Club Road and Lake Mary Avenue, has been brewing for the past two months, when it was discovered the city-built courts had not been presented for site plan approval.

Following a lengthy discussion

last night, the commission voted to close the eastern most basketball court, remove its lights and baskets, but continue allowing use of the western court.

The commission also plans to observe activities at the park, and bring it back for further consid-

eration in six months.

Only youngsters who are residents of Lake Mary, and no older than 15 years of age, will be allowed to use the basketball court. Parks and Recreation staff members, other city employees, and the Lake Mary See Hoops, Page 5A

# Official gets old job back

By J. MARK BARFIELD  
Herald Senior Staff Writer

SANFORD — After a seven-month hiatus, former Seminole County Building Official Dave Beltz will return to his job Sept. 15.

Thursday, county Planning Director Tony VanDerworp offered Beltz his former job with a \$2,400 raise. Beltz said this morning he would accept the job.

"I'm looking forward to coming back," said Beltz.

Beltz had left his position of four years to become the chief building official of Fort Myers, Fla. Beltz said the decision to leave the county was primarily to care for two ailing family members. Both have since died, he said.

Beltz said his leave from the county was so short, he was unable to sell his DeLand home, until last Sunday.

"I just got a contract on it last Sunday," he said. "Isn't that some-

See Job, Page 5A

### It's cool when you're hot



Herald Photo by Susan Warner

With Sanford's official temperature reaching 100 degrees Thursday, Connie Alaton, on porch, helped cool the neighborhood with spray from her garden

hose. Wet and happy children, left to right, Dortez King, Verdine King, Alberte King, Sheareita Savion, and Raphael Dickerson.

## FLORIDA BRIEFS



### Former thrift owner released from prison

LONDON, Ohio — Marvin Warner, former owner of Home State Savings Bank, was released from prison after serving 2½ years for his part in the thrift's 1985 collapse.

The 74-year-old left from the Madison Correctional Institution on Thursday. He will remain in Ohio for a few days but plans to return to his \$5 million horse farm near Ocala.

Warner was blamed for contributing to a statewide banking crisis in 1985 that left 70,000 depositors without access to their money for three months.

He was convicted in 1987 of committing unauthorized banking acts and securities violations and sentenced to 3½ years.

Prosecutor Lawrence Kane Jr. said he won't try to collect the \$12.2 million in restitution Warner owes the state. "As far as we know, Warner has no resources," Kane said. "It would be nonsense to pursue it."

Warner was President Carter's ambassador to Switzerland.

### Three charged in racketeering

PENSACOLA — Three Pensacola businessmen have been charged with racketeering, loan sharking, theft and fraud by collecting nearly 1,000 percent annual interest from borrowers.

"They're just exploiting people, taking advantage of people who have poor credit or no credit," state attorney's investigator Chris Hancock said Wednesday. "They're charging what they say is 18 percent charges, which is legal, then adding on additional charges."

The additions allegedly charged at loan offices in Pensacola and Fort Walton Beach raised the actual interest rates far beyond the 18 percent legal limit and the 45 percent level that constitutes a felony, Hancock said.

More than 500 customers have been victimized, he said. Professional Loan Brokers President Gary Faddis and Richard Diamond, manager of Hollywood Wholesale, were arrested Tuesday. Hollywood's owner, Mark Turner, surrendered to authorities Wednesday.

### Inmate suspected of ordering hit

FORT LAUDERDALE — An HIV-infected inmate who feared dying in prison allegedly offered a hit man \$4,000 to kill the sentencing judge, officials said.

The hit man was actually an undercover police officer, and Broward Circuit Judge Susan Lebow was never in danger, said sheriff's spokesman George Crollus on Thursday.

Michael Moore, 23, who was in the Broward County Jail awaiting trial in an armed burglary case, now faces one count of conspiracy to commit murder.

It was unclear whether Moore felt killing Lebow would lower his sentence or if he simply was seeking revenge for what he felt would effectively be a life sentence, Crollus said.

Officers were told about the plot after Moore asked a fellow inmate to find a hit man.

The cellmate called police, who put an undercover officer in contact with Moore. He promised to pay \$4,000 when he saw a report of Lebow's death, sheriff's detective Raymond Carmody said.

### Cubans jump back into water for rescue

MIAMI — Seven Cuban refugees stranded on a barren island jumped back into the ocean rather than be rescued by Bahamians, U.S. Coast Guard officials said.

The tactic worked — off-duty Coast Guard station chief Kevin Coyne rescued them from their foundering raft, and they were taken to the United States.

"The chief told them the Bahamians were going to come out but, before that, they jumped back in the inner tubes and tried to get under way," said Coast Guard spokesman Joe Dye on Thursday.

### Wedding ring returned to widow

NICEVILLE — The widow of a Marine Corps pilot shot down over Vietnam 28 years ago has been given his wedding ring, which was found during a recent excavation of the crash site.

Alice Roehl's husband, Lt. Col. David W. Morrill, and his navigator died when 50-caliber machine gun fire shot down their F-4 Phantom II on March 18, 1967.

Until Wednesday, Roehl had received no remains or personal effects from the crash site. The mangled and discolored ring arrived in the mail after a monthlong battle with military bureaucracy.

"It's kind of neat to think that something like that will last and come back," she said. "When we bought those rings, we had no idea it would be as significant as it was. ... It does sort of give me closure."

Roehl accepted her husband's death without physical evidence and three years later remarried. She and her new husband, Ed Roehl, each brought three children into the family and built a home in this Florida Panhandle city near Eglin Air Force Base.

From Associated Press reports

## NEWS FROM THE REGION AND ACROSS THE STATE

# Fort Reid/Reed marker dedicated

By **NICK PFEPAUF**  
Herald Staff Writer

SANFORD — Regardless of how it's spelled, a new marker has been dedicated at the site of the old fort. The marker is located at the three-way intersection of Mellonville Avenue, Forest Drive and 24th Street.

Nestled in the shade of a huge oak tree, which could have been in existence at the time the fort was utilized, the new marker was officially dedicated during ceremonies yesterday afternoon. The event was presented by the Seminole County Historical Commission.

The fort was founded by Col. William Harny on July 7, 1840.

The conflict in spelling is explained on the marker. It indicates the fort was named in honor of Robert Raymond Reid, the 4th Territorial Governor of Florida, who was stationed at the fort during the early years.

Because of an error in spelling by the Army, the wording says, the fort was named Fort Reed.

At the peak of the fort's use, 417 men were housed in the facility. For a brief time, the fort was used as a replacement for Fort Mellon, just to the north. The sign indicates the replacement was due to health reasons.

Following the singing of the National Anthem by Gracia Muller Miller the invocation was given by Rev. David Schilling. He is pastor of Holy Cross Lutheran Church, Lake Mary, as well as a noted historian and



Art Franke presents a historical overview of the fort during the dedication.

commission member. Historian and author Arthur Franke presented a history of the fort, relating the many historical names connected with it.

Virginia Mikler, Regent of the Sallie Harrison Chapter of the Daughters of the American Revolution, represented the organization at the dedication. The Sallie Harrison Chapter

presented the original granite marker honoring the fort, on May 4, 1934.

Dr. Alex Dickinson, chairman of the Historical Commission also made a few comments about the historical significance of the marker, as well as other points of interest in the Sanford area which date back to the early to mid 1800's.

Accepting the original name, the present metal plaque is labeled "Fort Reid Historical Marker," and contains interesting and educational information.

Approximately two dozen area citizens were on hand for the dedication. The City of Sanford was represented by City Manager Bill Simmons.

# Florida State president resigns

By **BRENT KALLESTAD**  
Associated Press Writer

TALLAHASSEE — Sensing he was in a battle he couldn't win, Florida State University President Dale Lick has decided to return to the classroom.

Lick said Thursday he would leave the presidency at Florida State at the end of the month and move to a tenured teaching position there. He will, however, continue to live in the president's mansion until the end of the year.

"Obviously, it is personally painful and difficult for me to leave the presidency," Lick said at a news conference.

Lick's two-year stay at Florida State was derailed last month when he became a finalist for the presidency at Michigan State University, his alma mater, without first informing Chancellor Charles Reed or members of the Board of Regents.

He was given a month to convince his bosses he would be able to continue as president as the school embarked on a record \$200 million fund-raising campaign.

"I'm sorry the circumstances have been allowed to develop to this point," said Lick. "It's not a matter of my capabilities, it's a matter of circumstances."

It was clear Lick had lost support of the regents. "He solved the problem by

himself by putting the university first this time," said Regents Chairman Alec P. Courtellis of Miami. "His leadership abilities had been affected, and that was a problem."

Lick's Florida troubles accelerated last month after he became a finalist for the presidency at Michigan State University, where he earned his undergraduate and master's degrees. But he was forced to withdraw his candidacy amid a controversy about remarks he made about black athletes in 1989.

His resignation comes less than two weeks before classes resume at the 30,000-student campus.

Lick may have been chosen at Michigan State if not for remarks about black athletes — comments the Florida State selection committee did not find offensive in early 1991.

"The muscle structure of the black athlete typically is more suited for certain positions in football and basketball," Lick said in 1989 while president at the University of Maine.

But the search committee in early 1991 said Lick "did an excellent job" and did not find the comment racist or offensive. Committee members said Lick had built a record that showed sensitivity to minority and ethnic issues.

# Congressmen protest Iraqi POW immigrants

By **RICHARD COLE**  
Associated Press Writer

MIAMI — Some members of Florida's congressional delegation believe some veterans in the state may be put off by new immigrants in their neighborhood — Iraqi prisoners of war and their families.

They have asked President Clinton to "atop this policy of welcoming our former enemies to our home," according to a letter released Thursday by U.S. Rep. Earl Hutto, D-Panama City.

But P a m L e w i s, spokeswoman for the U.S. State Department's Bureau for Refugee Programs, said the opposition to the program was unwarranted.

"We got a lot of letters from veterans' associations saying, 'these were the bad guys who were shooting at us,' that's not true," Lewis said. "These are people who were persecuted from Saddam Hussein and they had an opportunity to escape and did. Their lives would be in danger if they were sent back to Iraq."

U.S. planes dropped leaflets during the Gulf War urging Iraqi soldiers to defect and promising protection, she said.

Lewis said some former Iraqi POWs were being re-

located in Florida, but she didn't have any numbers or other details.

U.S. Rep. Cliff Stearns, R-Ocala, said about 1,000 the POWs are being routed from camps in Saudi Arabia to California, Michigan, Texas, Tennessee and Illinois.

"We are worried about them coming to Florida. ... Why don't they stay in Saudi Arabia?" Stearns said. "Basically, it's an insult to veterans everywhere who are not getting their fair share."

Stearns said the relocation would cost up to \$70 million because the POWs will be eligible for welfare, Medicaid, language training and other programs.

Hutto wrote in a letter to the president, "Given the choice, I would much rather see that \$4,000 go to one of our own veterans, and not the people that were shooting at us."

Hutto's spokeswoman, Elizabeth Gregory, said the Iraqis were captured early in the 1991 Gulf War.

"They apparently threw up their white flags and threw down their guns, and are now seeking political asylum here," she said.

Gregory said the state delegation is concerned about Iraqi refugees being resettled in Florida for two reasons.

## LOTTERY

MIAMI (-) Here are the winning numbers selected Thursday in the Florida Lottery:

Cash 3 5-9-3; yellow  
Play 4 3-5-9-1



## Sanford Herald

Friday, August 20, 1993  
Vol. 85, No. 308

Published Daily and Sunday, except Saturday by The Sanford Herald, Inc. 300 N. French Ave., Sanford, Fla. 32771

Second Class Postage Paid at Sanford, Florida and additional mailing offices.

POSTMASTER: Send address changes to THE SANFORD HERALD, P.O. Box 1987, Sanford, FL 32772-1987.

Subscription Rates (Daily & Sunday) Mail Home Delivery

3 Months	\$18.00	\$34.00
6 Months	\$36.00	\$68.00
1 Year	\$72.00	\$136.00

Florida Residents must pay 7% sales tax in addition to rates above.

Phone (407) 322-2611.

## THE WEATHER

### LOCAL FORECAST

Today: Partly cloudy in the afternoon with a 20 percent chance of thunderstorms. High in the lower 90s.

Tonight: Fair. Low in the mid 70s. Light and variable wind.

Saturday: Partly cloudy with a 30 percent chance of afternoon thunderstorms. High in the mid 90s. Wind southeast 10 to 15 mph.

Extended Forecast: Sunday through Tuesday: Partly cloudy with a chance of afternoon and evening thunderstorms each day. Generally fair at night and during the mornings.

### FLORIDA TEMPS

City	Hi	Lo	Pct
Daytona Beach	97	73	00
Fl. Laud Beach	94	77	00
Fort Myers	91	77	00
Gainesville	96	76	00
Jacksonville	93	75	00
Key West	91	79	00
Lakeland	97	74	00
Miami	94	79	00
Pensacola	98	79	10
Sarasota	91	76	00
Tallahassee	101	75	00
Tampa	93	77	00
Vero Beach	96	73	00
W. Palm Beach	94	73	00

### WIND AND SURF

FRIDAY	SATURDAY	SUNDAY	MONDAY	TUESDAY
Ptly cldy 92-75	Ptly cldy 92-75	Ptly cldy 92-75	Ptly cldy 92-75	Ptly cldy 92-75

### MOON PHASES

NEW Aug. 17	FULL Sept. 1 Sept. 30
FIRST Aug. 24	LAST Sept. 9

### BEACH CONDITIONS

Daytona Beach: Waves are 1-2 feet and glassy. Current is to the north with a water temperature of 83 degrees. New Smyrna Beach: Waves are 1-2 feet and glassy. Current is slightly north, with a water temperature of 82 degrees.

### TIDES

SATURDAY SOLUNAR TABLE: Min. 9:00 a.m., 9:30 p.m.; Maj. 2:50 a.m., 3:10 p.m. TIDES: Daytona Beach: highs. 11:37 a.m., 11:52 p.m.; lows. 5:05 a.m., 5:42 p.m.; New Smyrna Beach: highs. 11:42 a.m., 11:57 p.m.; lows. 5:10 a.m., 5:47 p.m.; Cocoa Beach: highs. 11:57 a.m., .....; lows. 5:25 a.m., 6:02 p.m.

### BOATING

St. Augustine to Jupiter Inlet Today: Wind southwest 10 knots. Seas 1 to 2 feet. Bay and inland waters smooth.

Tonight and Saturday: Wind southwest 10 to 15 knots. Seas 2 to 3 feet. Bay and inland waters a light chop. Widely scattered late afternoon and evening thunderstorms near shore.

### NATIONAL TEMPS

Temperatures indicate previous day's high and overnight low to 8 a.m. EDT.

City	Hi	Lo	Pct	Wind
Anchorage	46	32	17	rr
Atlanta	93	75	00	cdy
Atlanta City	80	64	00	cdy
Baltimore	84	67	00	cdy
Billings	81	56	00	rr
Birmingham	90	73	00	cdy
Bismarck	78	51	00	cdy
Boise	86	68	00	cdy
Boston	75	64	00	cdy
Burlington, Vt.	83	61	00	cdy
Charleston, S.C.	85	77	00	cdy
Charleston, W. Va.	89	68	00	cdy
Charlotte, N.C.	91	71	00	cdy
Cheyenne	78	59	24	cdy
Chicago	87	64	02	cdy
Cleveland	89	72	00	cdy
Concord, N.H.	81	60	00	cdy
Dallas-Ft. Worth	102	78	00	cdy
Denver	83	56	02	cdy
Des Moines	84	66	13	cdy
Detroit	83	72	00	cdy
Houston	100	75	00	cdy
Indianapolis	86	69	100	cdy
Juneau	66	47	00	rr
Kansas City	89	70	51	cdy
Las Vegas	103	76	00	cdy
Little Rock	101	78	00	cdy
Los Angeles	81	65	00	cdy
Memphis	90	80	00	cdy
Milwaukee	87	68	04	cdy
Minneapolis	83	61	00	cdy
Nashville	96	78	00	cdy
New Orleans	97	75	00	cdy
New York City	83	69	00	cdy
Oklahoma City	101	71	00	cdy
Omaha	84	67	00	cdy
Philadelphia	87	70	00	cdy
Phoenix	106	82	00	cdy
Pittsburgh	90	72	00	cdy
Portland, Maine	73	60	00	cdy
St. Louis	97	76	00	cdy
Salt Lake City	92	69	00	cdy
Seattle	83	58	00	cdy
Washington, D.C.	86	71	00	cdy

## POLICE BRIEFS

### Domestic violence

Tom Hurst, 45, 300 S. Magnolia Ave., Apt. 19, Sanford, was arrested on a domestic violence battery charge early Thursday morning. Hurst's live-in girlfriend reported he slapped her and pushed her through the front entrance, causing her to fall to the ground.

### Traffic stop leads to arrest

Robert Todd Dance, 30, 470 Devon Place, Longwood, was arrested by Altamonte Springs police following a traffic stop on State Road 436 early Thursday morning. Police report seeing Dance driving a Jeep 60 m.p.h. in a 40 m.p.h. zone. Police also report seeing the Jeep weaving within the lane.

### Trespassing arrest

George Clyde May, 63, 2580 Ridgewood Ave., Apt. 102, Sanford, was arrested at an Airport Boulevard convenience store early Wednesday morning. Sanford police report issuing May a trespassing warning shortly before 1 a.m. after the store manager said May was creating a disturbance. May was arrested when he returned to the store shortly after 5 a.m.

### Suspended license

William Earnest Morawa, 39, 118 Crown Point Blvd., Longwood, was arrested on two charges of driving with a suspended license following a traffic stop by Altamonte Springs police Wednesday evening.

### Warrant arrests made

The following wanted persons have been taken into custody:  
 ● Larry William Bradley, 36, 2010 Airport Blvd., Sanford, who was wanted since 1988 on an aggravated battery charge, was returned to Seminole County Wednesday after he was taken into custody in Bainbridge, Ga. Bradley had waived extradition, according to arrest documents.

Bradley is accused of pointing a shotgun at a man in December 1987. Bradley was held on charges of aggravated battery and failure to appear in court to answer to the charge, and on a 1988 probation violation charge for a battery conviction.

● Stephen Earl Gumm, 51, 109 Harrogate Place, Longwood, was arrested at his home Wednesday on a charge of failure to appear in court to answer to a drunken driving charge.

● Terrence Moore, 18, 905 Pecan Ave., Sanford, was arrested on a suspended license charge.

● Kelvin Lyle Davis, 31, 700, Bay Ave., Sanford, was arrested on a probation violation charge for a cocaine sale conviction.

● Richard Charlene Grey, 29, 2976 Truman St., Sanford, was arrested at the Seminole County Probation Office on a probation violation charge for a battery conviction.

### Incidents reported to the sheriff

The following incidents were reported to Seminole County deputies:

● A \$250 blower was reported taken from the floor of the vehicle bay at Seminole County Fire Station 35, 201 W. County Home Road, near Sanford, sometime between 8 p.m. Tuesday and 10 a.m. Wednesday.

● A \$1,500 concrete saw was taken from the rear bed of a pool contractor's truck parked at a lot on Cameron Avenue sometime Tuesday between 4 p.m. and 7:30 p.m.

### Incidents reported to Sanford police

The following incidents have been reported to Sanford police:

● An employee of the State Attorneys Office, 100 E. First St., reported she was working late at 9:30 p.m. Wednesday when she heard a noise in a nearby room. When she went to investigate, the woman reported seeing a second-floor window had been smashed then seeing a man run out of a door. She described the man as black, 6 feet, two inches tall, and wearing a blue and white striped shirt. No items were reported missing.

# Racially-charged trial opens

By LINDA DEUTSCH  
 AP Special Correspondent

LOS ANGELES — A prosecutor showed a jury blowups from the video of a truck driver being beaten at the start of the riots and said the footage clearly identifies the attackers, right down to a blemish on one man's cheek.

But the defense argued Thursday that the graphic video proves nothing beyond the fact that chaotic violence occurred, and said police arrested the wrong people — Damian Williams and Henry Watson — in Reginald Denny's beating.

"The evidence will show they are being tried as scapegoats," Williams' attorney, Edl Faal, said in his opening statement.

"The videotape that the prosecution will show you is not a true account of the events that took place at Florence and Normandie as they were taking place."

Williams, 20, and Watson, 28, are accused of attempted murder and other crimes in assaults on eight victims. But the Denny beating, a searing symbol of the

riots, is at the center of the case. They face life in prison if convicted.

Prosecutor Lawrence Morrison stressed that the case was not about the rioting that engulfed Los Angeles on April 29, 1992, following the acquittals of four white policemen in the beating of black motorist Rodney King.

"We are not here to try the Los Angeles riots," Morrison said. "We are here to establish the responsibility of these two defendants for these crimes. Nothing more, nothing less."

The attack on Denny has been seen by some as a symbolic counterpoint to the King beating. Williams and Watson are black; Denny is white.

Some jurors recoiled in horror as the photos were displayed. They saw Denny's face obscured by blood, and they saw the image of Fidel Lopez, another victim, his body battered, bloody and spray-painted black. "The final indignity," said Morrison, was that Williams spray-painted Lopez's exposed genitals.

To prove attempted murder, the most serious charge, prosecutors must show that the

defendants acted with premeditation. Morrison said the videos show Williams holding a brick and standing back "to think about what he's going to do."

"Mr. Williams hurled the brick. Reginald Denny crumbled and Mr. Williams celebrated," the prosecutor said. "He then danced with glee around Mr. Denny, joyfully cavoring ... over what he had done."

Morrison insisted that the defendants are clearly identifiable by their clothing, and that a blemish on Williams' cheek makes him even more visible.

Testimony begins Monday. No proceedings were scheduled for today.

The riots claimed 54 lives and caused \$1 billion in damage.

Two of the officers acquitted in state court were later convicted of federal civil rights violations and given 2½-year sentences seen as too lenient by many blacks.

Superior Court Judge John Ouderirk has told jurors the Denny trial is not a chance to "even the score" for those sentences.

Another defendant in the Denny case, Antoine Miller, 21, is charged with attempted murder but has been granted a separate trial. Lance Jerome Parker, 27, awaits trial on assault and other charges.

Three other men pleaded guilty or no contest to various charges in the case.

## Your chance to girdle a tree at Wekiwa park

By MARK BARFIELD  
 Herald Senior Staff Writer

APOPKA — If you ever wanted to girdle a tree, your big chance comes Saturday.

The Citizens Support Organization for Wekiwa Springs State Park will conduct a selective vegetation removal in sandhill regions of the park to restore the habitats for gopher tortoises, fox squirrels and indigenous plant species.

Oaks and other undesirable hardwoods have begun to crowd out pine and sandhill grasses and will be removed through burning, herbicides and girdling.

which is the stripping away of bark around the base of the tree, which eventually starves it.

The effort will be held from 8:30 a.m. until 1 p.m. Volunteers are asked to gather at the lower level parking lot, located off Wekiwa Springs Road west of Sweetwater. Admission will be free to workers. Workday organizers recommend volunteers wear long pants and short-sleeved shirts, and bring axes, loppers and other clearing tools along with gloves. Also, bring your own lunch and water, although some water will be available. Insect spray will also be provided.

**U.S. SAVINGS BONDS**  
 THE GREAT AMERICAN INVESTMENT

## FIRST UNION

Sanford Office  
 is pleased to welcome  
**WAYNE COX**  
 to their  
**CONSUMER LENDING STAFF**



Call Wayne at  
**330-7274**  
 For All Your Loan Needs!  
 101 E. First St., Sanford

Member FDIC

# GRAND OPENING

**10% off**  
 Your Entire Purchase

Thursday, Aug. 19th - Sunday, Aug. 21st Only

**marienne Petriess**  
**lean nicole Plus stuarsts**

**Plus Sizes**  
**Size 14 & up**

Layaway Plan



Lake Mary Blvd.  
 Hwy. 17-92

**stuarsts plus**

3613 S. Orlando Dr. **330-7530**  
 Sanford  
 Seminole Centre (next to Publix)

## Maybe it's just heartburn. Or maybe you're having a heart attack.



Coming to the Heart Center is the best way to know for sure.

It's easy to dismiss the early warning signs of a heart attack as indigestion, overexertion, or stress. But each year, 500,000 Americans are dead wrong.

That's why we've developed The Heart Center. We're committed to the most comprehensive treatment of chest pain, a major warning sign of a heart attack.

At HCA Central Florida Regional Hospital, you'll receive immediate attention from an expert staff certified in advanced cardiac care. We participate along with some of the most exclusive diagnostic testing sites in the country for the early diagnosis of heart attacks. Quick diagnosis, including tests for CK infarctin, troponin and serum myoglobin, can determine in about an hour whether you're actually experiencing a heart attack.

And if chest pain turns out to be something more, you're already at The Heart Center, with its advanced cardiac care, including Central Florida's newest and most advanced open heart surgery facility, staffed with the most experienced open heart surgery professionals in the area — Cardiovascular Surgeons, P.A.

In just a short time, it's easy to know for sure. Find out the hard way, and you may not live to tell about it.

The Heart Center at HCA Central Florida Regional Hospital, offering some of the finest, most comprehensive cardiac care available.

For more information, call 321-4500  
 (from Orlando: 628-8797;  
 from West Volusia County: 668-4441).

**HCA** Central Florida  
 Regional Hospital

1401 West Seminole Blvd. □ Sanford, FL 32771

# Editorials/Opinions

## Sanford Herald

(USPS 481-280)  
300 N. FRENCH AVE., SANFORD, FLA. 32771  
Area Code 407-322-2611 or 831-9993

Wayne D. Doyle, Publisher and Editor

### SUBSCRIPTION RATE:

3 Months ..... \$19.50  
6 Months ..... \$39.00  
1 Year ..... \$78.00  
Florida Residents must pay 7% sales tax in addition to rates above.

## EDITORIALS

### Join SHDWA and progress

The Sanford Historic Downtown Waterfront Association has been in existence for several years. At the present time, it is the city's only active downtown merchant's organization.

Considering the number of downtown Sanford merchants, it is disheartening to see a membership of only 40. It is even more disappointing to find only 15 to 20 attending some of the monthly meetings.

The aim of the organization is to instigate ideas and hold discussions on how to help downtown merchants.

To date, SHDWA has created a number of programs. Continued upward progress however, is going to depend on the number of members and their willingness to take part.

Hardly any organizations in history have been able to make significant accomplishments until their memberships grew. The more minds joining together in considering a plan, the better the results will be.

There should be little reason for this lack of support for SHDWA.

Monthly meetings are purposely held early in the day. This is to allow merchants to attend, and still open their places of business at the usual hour.

Outside committee work requested from a few members rarely requires a great deal of time.

Membership dues are only \$60 per year for voting members, and \$20 per year for non-voting membership.

Even if nothing is paid, non-members are always invited to attend the various meetings regarding downtown development and improvement.

Yet merchants are staying away. Certainly if they operate a business in the downtown area, they should care about what is happening. People cannot run a store unless they have a good understanding of the business environment.

If the membership and attendance would double, more merchants would be helped, resulting in progress for the entire city.

SHDWA meets at First Street Gallery, 203 E. First Street. Stop at the gallery for a membership form, or contact the Membership Chairman, Rod Leyer at 321-1497.

The Sanford Historical Downtown Waterfront Association needs more members. And the business community need SHDWA.

## LETTERS

### Closing Tiger's Eye

I am appalled at Seminole County commissioners' decision not to renew the variance that allows Tiger's Eye to operate their school. Such a valuable resource that many communities would love to have and the Seminole County commissioners threw it away. Tiger's Eye is only one of two schools in the country that teach the care and maintenance of wild animals in captivity. Most animals in captivity are endangered species and if were not in captivity would become extinct because of environmental pollution, habitat destruction, and the encroachment of human population in their native habitat. Where else can the animals go? At this time the Interior Department lists upwards of 1,000 species as being endangered or threatened and by the year 2,000, 20 percent of our planet's wildlife will be extinct. So if these animals must be in captivity to ensure species survival there must be people to care for them. Two schools are not enough and Seminole County commissioners would close down one of them, Tiger's Eye.

Tiger's Eye also has an outstanding educational program where they bring their animals to the public and place these issues before them. Tiger's Eye because of its uniqueness reaches vast amounts of the public who would otherwise remain ignorant of the fight for survival of our planet's wildlife. They not only educate but allow the public to see the magnificent animals that we humans in our ignorance are destroying.

I wonder what the Seminole County commissioners will tell their children and their children's children when these animals become extinct. How will they justify their decision to future generations when these animals are no more. The day that Tiger's Eye shuts its doors will be a day for weeping indeed because it will mean another nail in the coffin in the fight for endangered species preservation.

Melyssa Price  
Melbourne

## LETTERS TO EDITOR

Letters to the editor are welcome. All letters must be signed, include the address of the writer and a daytime telephone number. Letters should be on a single subject and be as brief as possible. The letters are subject to editing.

## GUEST COLUMNIST

# Celebrate diversity in Florida people

Recently, I was proud to open a historic first-ever joint meeting of the 10 commissions representing Florida's women and minority citizens. Never before had the interest of so many of our communities been assembled in one place to work toward an ambition we all share as Floridians — to expand opportunities for "all" our citizens.

Looking around at that meeting, it was easy to understand just how diverse a state Florida truly is. I've always said that's one of our state's greatest strengths — the diversity of its people.

That's why we're actively working to involve "more" women, "more" Hispanics, "more" African-Americans, "more" native Americans and "more" people with disabilities in the government process.

We've boosted minority appointments to boards and commissions all over this state. Now, more than one of every four appointments we make is a minority citizen, and about 65 percent of all appointments are either women or minorities.

We've put more women and minorities on the commissions that nominate judges, and today we have more women and more minority judges than ever presiding over Florida's courtrooms. In fact, we've appointed seven of every 10 minority

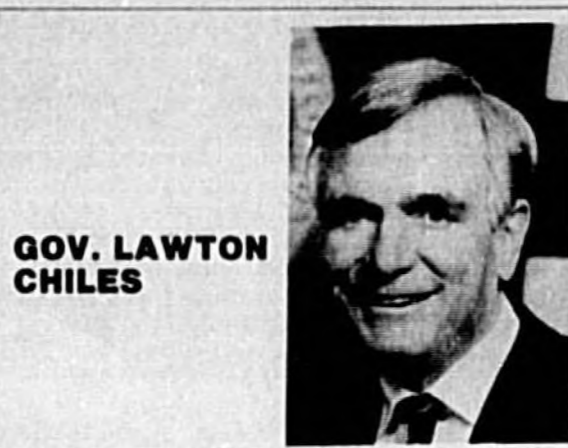

GOV. LAWTON CHILES

citizens who have been nominated for judgeships. That's a record we can all be proud of.

As diverse as we are, though, we know there are some things we "all" want to see — such as a better health care system. Being healthy should have nothing to do with what kind of job you have, how much money you make, how sick you might become, or whether you've ever had any pre-existing health conditions.



## ROBERT WAGMAN

### Missteps plagued budget bill

WASHINGTON — Presidential counselor David Gergen brought an old political dictum to the White House in the wake of the budget vote: When in doubt, declare victory and move on.

President Clinton has done this despite the razor-thin victory of a budget package that hardly resembles the one he introduced last February. While the president might be moving on to health-care reform, welfare reform and other issues, recriminations over the budget fight will be around for a long time. In the view of most veteran Capitol Hill observers, the White House faltered time after time during the budget process.

Many believe Clinton's first mistake was to accept the advice of Vice President Gore to simply ignore the Republicans. Gore believed the Democratic margin in the House and Senate was sufficient to overcome GOP objections, so the minority was not invited to the table to participate in drafting the plan. In the end, the GOP might still have been united in opposition, but had they been part of the process at the beginning, there might have been a few moderate Republican votes for the plan.

Clinton's second mistake was not even directly tied to the budget bill. When the president introduced his jobs and economic stimulus bill in February, two conservative Democratic senators, David Boren of Oklahoma and John Breaux of Louisiana, suggested a compromise under which the summer-jobs program would be immediately funded while decisions on other spending in the plan would be delayed until after the budget passed.

Reportedly, Treasury Secretary Lloyd Bentsen counseled the president to accept the deal. However, the newly formed White House congressional-relations staff, headed by Howard Paster, was sure the entire package could get through.

Clinton turned down the compromise, and the GOP in the Senate successfully filibustered the bill to death. This showed the Republicans they could unite to defeat the new Democratic president, and it also helped Republicans control debate on the budget bill.

This eventually became a major problem. Through a series of stumbles, the White House sat back and allowed Republicans to control the tenor of the debate over the budget bill. Much of the information emanating from the GOP in the weeks leading up to the vote consisted either of overstatements or outright falsehoods. Nonetheless, it inflamed much of the country and stepped up pressure on many in the House and Senate to vote against the bill.

Most insiders believe the White House's worst error was making the broad-based energy tax — the so-called Btu tax — the

centerpiece of the plan without really looking closely at who makes up the Senate Finance Committee, which must pass any tax legislation.

The committee's Democratic majority consists of Chairman Daniel Patrick Moynihan, N.Y., Bill Bradley, N.J., and George Mitchell, Maine, all from Northeastern states where taxes on home heating oil are critical; Boren, Okla., and Breaux, La., are from oil-producing states; John D. Rockefeller, W.Va., is from a coal state; and Max Baucus, Mont., Thomas Daschle, S.D., and Kent Conrad, N.D., are from states where driving distances and increased gasoline taxes don't mix.

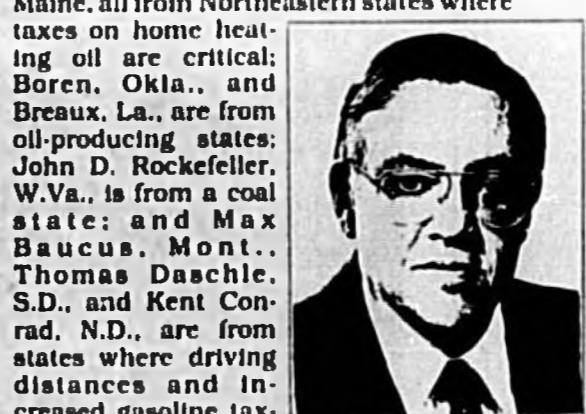

When in doubt, declare victory and move on.

Says one veteran committee staffer: "The way it was constituted, the Btu tax was a non-starter here from the very beginning. They (the White House) just tried to cram it through. Given the makeup of the majority here, that was just plain stupid."

The original tax package called for the Btu tax to bring in about \$50 billion in revenue, and other tax and fee increases another \$20 billion. When the going got tough in April, the president just walked away from the Btu tax. To many on Capitol Hill, that was his biggest blunder.

"We couldn't believe it," says one congressional budget negotiator. "He simply abandoned the idea and got nothing in return. He could have bargained it away for votes that would have made things easier at the end. It showed the inexperience of the White House team."

Many on Capitol Hill believe the president's biggest blunder was in not tying his Btu tax to a middle-class tax cut from the very beginning. Clinton campaigned on a promise of middle-class tax relief. Many believe that, had he earmarked \$20 billion of the \$50 billion from the Btu tax for middle-class tax relief — especially to families with children in the \$25,000-\$40,000 income range — he could have kept the other \$30 billion plus the additional \$20 billion from other sources. He would have ended up with more revenue than he's getting from the final bill, while largely rendering his plan bulletproof because voting against it would have meant voting against a middle-class tax cut.

## JACK ANDERSON

### U.S. pays for TV station

WASHINGTON — When Franklin D. Roosevelt coined the phrase "arsenal of democracy," he could not have envisioned that somebody would include in that television reruns of "Lifestyles of the Rich and Famous" or "Popeye."

But that's been the thrust of the U.S. government's 3-year-old, \$52 million effort to undermine the authoritarian regime of Fidel Castro through TV Marti. Although its aim is to broadcast "the truth" to Cuba, the government station has had virtually no audience because Cubans haven't been able to tune in. Castro has successfully jammed almost all the broadcasts.

Moreover, Cubans would have to stay up all night to see the programs because an international treaty restricts the station's broadcasting hours to the not-so-prime-time hours of 3:00 a.m. and 6:00 a.m. Even then, rebellious Cubans might be lucky to catch a two-minute blip of a baseball game or a Spanish-language version of "Kate and Allie."

The station broadcasts from a blimp hovering 10,000 feet over the Florida Keys that is often grounded for repairs. The blimp was recently resurrected after sitting on the ground since March. The U.S. government easily sidesteps this glitch by transmitting the broadcasts via satellite, but there are not too many Cuban viewers who have private satellite dishes.

"It's a total waste of time and money. It is neither seen nor heard in Cuba," says Wayne Smith, a former top U.S. diplomat in Cuba. "Let's admit that it's a failure and stop throwing money away."

But that's easier said than done. The TV program and its cousin, Radio Marti, are the pet projects of the controversial Cuban American National Foundation.

"We stand by TV Marti," says foundation spokesman Jose R. Cardenas. "We don't think this has anything to do with cutting the budget. This is all political. Either you capitulate (to Castro) or persevere. We intend to persevere."

Jorge Mas Canosa, a conservative millionaire and Bay of Pigs veteran, heads the foundation. He drives a bullet-proof Mercedes Benz and reportedly keeps a loaded .357-caliber Magnum in his briefcase. For extra security, he reportedly debugs his house twice a week. He is said to want to succeed Castro as the next ruler of Cuba and is so sure of Castro's fall he has already prepared to rent out Miami's Orange Bowl for a celebration on the day it happens.

Earlier this year, his organization succeeded in killing the nomination of Mario Baeza for the State Department's top Latin America post on grounds that he was not sufficiently anti-Castro.

But despite his controversial image, Mas has serious clout in Congress and the White House. He was a personal friend to both Ronald Reagan and George Bush. The foundation's political action committee has doled out more than \$670,000 in campaign contributions to members of Congress over the past decade.

Mas has also been the driving force behind TV and Radio Marti. Although there have been repeated attempts to pull the plug on the programs in years past, Mas and his cohorts have always succeeded in keeping them alive. This year may be no different. When Colorado Democrat David Skaggs proposed to cut the \$28 million in funding for both Radio and TV Marti earlier this year, he knew he was asking for a fight.

After convincing the House Appropriations committee to scrap TV Marti altogether and half the funding for Radio Marti, Skaggs was blindsided by Rep. Lincoln Diaz-Balart, R-Fla.



Castro has successfully jammed almost all the broadcasts.

## Hoops

Continued from Page 1A

Police will be maintaining a watch on the court to insure the rules are followed.

Police Chief Richard Beary explained how police protection could be handled. "If we find someone disobeying the ordinance," he said, "they would be asked to leave. If they refuse, or return in a short while, they could be charged with trespassing after warning."

The commission voted unanimously to allow the one court to continue operation, and to begin steps toward site plan approvals as soon as possible.

Last month, the commission voted to close both courts, with the expectation they would be replaced with new courts at the new Lake Mary Sports Complex on Rantoul Lane. The new courts are still being planned, and would be available for use without age restrictions.

Former City Commissioner

Paul Tremel had urged the commission to reconsider the matter, and spoke on the subject during last night's meeting. "I know there is major opposition to keeping both of these courts open," he said, "but the problems; noise, profanity and late-night use, have come from older individuals."

He continued, "What I am suggesting is a limitation on the age of youngsters allowed to use the courts."

Tremel, based on a series of meetings with city staff and the Parks and Recreation board, suggested an age limit of 15 and under, with some form of photo ID card to identify Lake Mary residents, who would have sole use of the courts.

Commissioner George Durycia asked why Tremel wanted a limit of 15 years of age. "We wanted to keep the age limit down to below that required for a driver's license," Tremel said.

"In that way, we would reduce some of the parking problems."

There was a lengthy discussion regarding how photo-ID cards would be made. Parks Director John Holland said the city had the equipment, but there would be a cost for the laminating. "The cards will probably come in handy for other uses once the sports complex is fully operational," he added.

Plans on how to utilize the space formerly used as the eastern court, have been placed on hold. Suggestions for the land use ranged from a tennis court to a double basketball court with very low hoops, to be used by extremely small children.

The commission's next step is to proceed with obtaining a conditional use for the western court, which could come up for consideration by the next regular commission meeting.

## Arrest

Continued from Page 1A

If "Ba-daddy" had opened the freezer door and placed the child inside, the boy answered yes. The child could not remember when the incident occurred or whether it occurred on more than one occasion, the officer reported.

The woman told police when she confronted Johnson with the child's allegation, he told her he placed the child in the freezer so when he opened the door, he would appear as a hero to the child.

Police report Johnson told them he may have placed his hand over the child's mouth to quiet him, but denied placing his hand over his mouth and nose. Johnson also told police he placed the child in the freezer and while he didn't remember closing the door, he told them he may have.

## Job

Continued from Page 1A

thing? I had to lower the price four times." Beltz said he will stay in temporary lodgings in south Seminole County for the next several months.

VanDerworp conducted two searches for Beltz's replacement, attracting 131 applicants, including deputy county building official Greg France, former county building official and current Longwood Building Official Bill Culbertson, Altamonte Springs Building Official Philip McMahan and recently, Winter Park building director George Wiggins, a 15-year veteran of that position.

Wiggins and Beltz were both interviewed Thursday and

VanDerworp said he offered Beltz the job immediately after. He said Beltz will be paid \$55,100, about the same as his Fort Myers job. When Beltz left earlier this year, he was earning \$52,707.

VanDerworp said several highly-qualified candidates were considered for the position, but none came more-so than Beltz. "You're not going to find a more knowledgeable and experienced building director in the U.S.," said VanDerworp. "His experience and education is just outstanding."

Beltz has two master's degrees, one in community development and another in public administration. He was previously chief plans examiner for Volusia County.

## Kaplan

Continued from Page 1A

Kaplan is also charged with armed burglary and shooting into a building. Five shots were fired into the Starks' Maitland home during the incident, one struck Mrs. Starks in the leg.

Another hearing is tentatively scheduled for September 10 in the case.

Kaplan, who has maintained his innocence, said this morning he is "emotionally drained" after Thursday's hearing.

"This is clearly a Catch-22," Kaplan said, from the John E. Polk Correctional Facility. "If you have a conflict with an unethical attorney, the court can hold you incompetent to stand trial. But then, the court can refuse to release the attorney until the competency hearing is over. I've never heard, seen or imagined this would happen. And there's nothing I can do. That's probably the most frustrating part. I can't get another attorney. I can't lie, so when this (Dr. Edward) Herrera comes back in and he says to me, 'Are you still having problems with your attorney?' and I

say, 'He doesn't even speak to me, he won't even talk to me,' he (Herrera) is going to go back down and say 'He's still having problems with his attorney.' The judge is going to say things haven't changed, bang his gavel and it's off to a real hell hole (mental hospital) for me."

Two court appointed psychiatrists submitted written reports on Kaplan. Dr. Jeffrey Danziger, Winter Park, said Kaplan was psychotic while Dr. Edward Herrera, Orlando said he needed to perform additional tests before rendering a diagnosis. A third doctor asked to be excused from the case.

Both Kaplan's attorney, James Russ, and assistant state attorney Tom Hastings agreed the additional tests should be performed before a competency hearing including testimony from the psychiatrists is conducted. Initially, Dickey said he might conduct the hearing and then order the tests if necessary to spare the taxpayers additional, perhaps substantial, expense. The attorneys suggested holding the hearing be-

fore more tests are performed would be of little value, because the psychiatrists would only reiterate what was in the written reports.

Russ, who wants to withdraw as Kaplan's attorney, requested Dickey order the additional tests prior to a hearing.

In the written reports, Russ said, "One doctor represents Mr. Kaplan is psychotic, which in plain English means he is insane. Another doctor says he can't come up with a professional opinion one way or another unless he conducts more examinations." In both psychiatrists reports, the doctors found that Kaplan cannot deal with Russ.

Dickey said several issues before the court were interrelated, including Kaplan's competency and inability to get along with his lawyer.

"Are the allegations Mr. Kaplan makes against Mr. Russ due to a mental disorder that may cause him to make the allegations he's making?" Dickey said. "Mr. Russ is one of

the most respected members of the Criminal Defense Bar in the State of Florida, and perhaps in the whole country."

Dickey said Kaplan's mental state might prevent him from getting along with another attorney.

During the hearing, Russ did not speak to Kaplan, who was seated next to him at the defense table. Following the hearing, when a bailiff asked Russ if he wanted to confer with his client, Kaplan said the attorney responded, "I have nothing to say to him."

Kaplan said he has filed a complaint against Russ with the Florida Bar Association. Under their rules of procedure, the Florida Bar this morning would not confirm that a complaint had been filed.

Citing case law, Hastings said he was concerned that Kaplan is not represented by the attorney of his choice. He said the psychiatrists both noted Kaplan's inability to relate to his lawyer in their reports.

## Zap

Continued from Page 1A

A new bug zapper has been installed at the northern end of Memorial Park, on Lake Monroe. It was officially turned on Wednesday.

"We are pleased with the operation of the zapper already," said Chamber Executive Director Dave Farr. "As soon as we turned it on, the midges started getting zapped."

Farr said the project is an experiment at this stage. "The immediate test," he said, "is to see how it will operate out there on the lakefront."

"Second," he continued, "this is an experimental model with a teflon coating to prevent bugs from sticking to the sides after they are zapped. We will be looking to see how this works out."

He continued, "Third, with the zapper located where it is, over the edge of the water, we expect the bugs to fall into the lake, and provide food for fish, which may improve the fishing in that entire

area."

"Probably one of the most important things," Farr said, "is to find out if it is any distraction along the lakefront. What we will be looking for is reaction from the people on how they feel about these zappers."

If everything proves satisfactory, Farr said the chamber is considering plans to install possibly 60 of the bug zappers along the lakefront area, from Mellonville Avenue in the east, to N. French Avenue in the west. "First, we will have to be satisfied with this project," Farr said, "then we would have to obtain financing for the additional zappers."

The present zapper has been donated to the chamber on a test basis. It was installed by city employees.

Farr estimates the cost of 60 zappers at approximately \$60,000. He explained that the money was not in the chamber's budget, and some outside financing source would be required in order to expand the project.

## Scores

Continued from Page 1A

four points from last year. The average score on the math part of the test was 469, an increase of six points. Principal Gretchen Schapker was not available for comment this morning.

The average score in the district on the verbal part of the exam was 433, four points higher than last year.

On the mathematics portion of the test, scores rose seven points, from 488 to 495.

"The math scores are the highest they have been in 17 years," Winger said of the district average.

The average verbal score for seniors across the state of Florida who took the test was 416, the same as it was last year, but still 17 points below the district. Nationally, the average score was 424, nine points less than the district.

The average math score for the seniors across the state who took the test was 466, two points lower than last year and 29 points below the district average. Nationally, the math scores average 478 points, 17 points less than the Seminole County students.

"The scores were very impressive," Winger said. "We had 60 percent of our students take the test, just like last year, but

the scores showed great improvement."

He declined to speculate as to why the scores improved across the district, especially in math. He said, however, that there has been more of an emphasis on enrolling students into upper level math classes and, perhaps, that might have some effect on the scores.

At Lyman High, the overall average score increased 14 points to 895 with an average verbal score of 414 (up six from last year) and average math score of 481 (up eight from the year before).

At Oviedo High, the overall average score increased 14 points to 914 with an average verbal score of 430 (up 10 from last year) and average math score of 484 (up four from the year before).

At Lake Howell High, the overall average score increased 25 points to 928 with an average verbal score of 440 (up 15 from last year) and average math score of 488 (up 10 from the year before).

And at Lake Brantley High, the overall average score increased 32 points to 969 with an average verbal score of 449 (up 16 from last year) and average math score of 520 (up 16 from the year before.)

## DEATHS

### HERBERT GROVER BACHMAN

Herbert Grover Bachman, 90, N. Lake Triplett Dr., Casselberry, died Wednesday, Aug. 18, at South Seminole Community Hospital, Longwood. Born July 2, 1903, in Hoboken, N.J., he moved to Central Florida in 1973. He was an automobile salesman for General Motors and a Protestant.

Survivors include wife, Sarah; sons, Bruce, Eglin AFB, Herbert Jr., San Jose, Calif.; brother Louis, New Hyde Park, N.Y.; sister Elsie Breiten, Cupertino, Calif.; seven grandchildren and five great-grandchildren.

Baldwin-Fairchild Funeral Home, Altamonte Springs, in charge of arrangements.

### CORNELIUS VINCENT COADY

Cornelius Vincent Coady, 79, Bryan Court, Altamonte Springs, died Wednesday, Aug. 18, at Florida Hospital, Altamonte Springs. Born Jan. 19, 1914 in Paris, Ill., he moved to Central Florida in 1967. He was a secretary and treasurer for Luke Potter Dodge and a member of St. Mary Magdalene Catholic Church. He was also a member of VFW and American Legion Post 211. He was a retired captain of the U.S. Army.

Survivors include sons Patrick, Altamonte Springs, Timothy, Daphne, Ala.; daughter, Karen Ann Montgomery, Apopka; sisters Catherine Bridwell, Mary Louise Sunkel, both of Paris; five grandchildren.

Baldwin-Fairchild Funeral Home, Altamonte Springs, in charge of arrangements.

### EMMA SUSIE FARMER

Emma Susie Farmer, 71, Church Avenue, Longwood, died Wednesday, Aug. 18, at South Seminole Community Hospital, Longwood. Born Dec. 25, 1921 in Chattanooga, she moved to Central Florida in 1938. She was an electronic assembler at Sprague Electric Co. and a member of First Baptist Church of Altamonte Springs.

Survivors include sons, Robert E., Waco, Texas, Robert S., Longwood; daughters, Betty S., Cragen, Pensacola, Linda Ragan, Sanford, Patricia Creamer, Longwood, Phyllis Roberson, Longwood; brothers, Walter Rogers, Naples, Jack Rogers, Chattanooga; 15

grandchildren and five great-grandchildren.

Baldwin-Fairchild Funeral Home, Altamonte Springs, in charge of arrangements.

### NEIDA THOMAS GREEK

Neida Thomas Greek, 58, Devon Court, Longwood, died Thursday, Aug. 19, at Florida Hospital, Altamonte Springs. Born Oct. 19, 1934 in Charlotte, Mich., she moved to Central Florida in 1986. She was a homemaker.

Survivors include mother, Gladys Thomas, Longwood; father, Arthur Thomas, Longwood; son, Ray, Leawood, Kan.; brothers, James Thomas, Maitland, Dennis Thomas, Tavares; sisters, Janet Weidemann, Hendersonville, N.C., Anita Ratliff, Altamonte Springs.

Carey Hand Garden Chapel Home for Funerals, Orlando, in charge of arrangements.

### LARRY T. LOWE

Larry T. Lowe, 58, Endsley Ave., Altamonte Springs, died Thursday, Aug. 19, at Orlando Regional Medical Center. Born Dec. 9, 1934 in Union, S.C., he moved to Central Florida in 1968. He was a Sun Bank vice president and a member of Unity Church of Christianity. He belonged to Westside Rotary Club, Classic M.G. Car Club, Florida Bankers Association, Alumni Association of University of South Carolina, and a lifetime member of Central Florida American Heart Association. He was past president of Consumer Bankers Group V and an Army veteran.

Survivors include wife, Kelly; son, Alex, Altamonte Springs; sister, Gloria Northern, Union, S.C.

Baldwin-Fairchild Funeral Home, Altamonte Springs, in charge of arrangements.

### ROBERT A. McILROY

Robert A. McIlroy, 74, Sun Lake Loop, Lake Mary, died Wednesday, Aug. 18, at Lucerne Medical Center, Orlando. Born June 28, 1919 in Virginia, Minn., he moved to Central Florida in 1956. He was a retired salesman for Florida Uniforms and a member of Teamsters Local 385. He was a veteran of the Army.

Survivors include wife, Virginia,

sons, James, St. Cloud, John, Orlando; daughters, Sharon Weltman, Orlando, Kathy Mundy, Lake Mary; seven grandchildren and two great-grandchildren.

Baldwin-Fairchild Funeral Home, Oaklawn Park Chapel, Lake Mary, in charge of arrangements.

### JAMES C. NEWMAYER

James C. Newmeyer, 38, San Sebastian Court West, Altamonte Springs, died Monday, Aug. 16, in Pembroke Pines. Born July 1, 1955 in Philadelphia, he moved to Central Florida in 1989. He was a painter and a Baptist.

Survivors include mother, Joan Callahan, Brandon; father, Joseph, California; maternal grandmother, Helen Franklin, Riverview; daughter, Jackie McCullough, Pennsylvania; sisters, Joan Polites, Apopka, Colleen Callahan, Brandon, Kerri Callahan, Brandon.

Loomis Funeral Home, Apopka, in charge of arrangements.

### MARY LOUISE NEWELL

Mary Louise Newell, 39, Pine Tree Drive, Casselberry, died

Wednesday, Aug. 18 in Volusia County. Born Nov. 18, 1953 in North Hampton, Mass., she moved to Central Florida in 1958. She was a the owner/operator of a house cleaning service and a Protestant.

Survivors include son, Robert G., Casselberry; mother, June, Altamonte Springs; father, Robert, Altamonte Springs; sisters, Marjorie A. Pollard, Pensacola, Robin N. Gaggett, Altamonte Springs; brother, Charles R., Casselberry.

Baldwin-Fairchild Funeral Home, Altamonte Springs, in charge of arrangements.

### ALVIN C. WEBB

Alvin C. Webb, 40, Jackson Street, Altamonte Springs, died Tuesday, Aug. 17, in Altamonte Springs. Born Nov. 15, 1952, in Dallas, he moved to Central Florida in 1987. He was a roofer and a Pentecostal.

Survivors include wife, Lavern A.; son, Adenji, Dallas, Aaron, Forest City; daughters, Tiffany, Taniqua, Briana, all of Dallas. Golden's Funeral Home, Inc., Winter Park, in charge of arrangements.

## CENTRAL BAPTIST CHURCH

Invites You To Come Hear  
**DR. W.A. CRISWELL**  
Senior Pastor of  
First Baptist Church, Dallas, Texas



Dr. W.A. Criswell

Central Baptist where our purpose is to see... Broken hearts, broken lives, and broken families mended through the love and power of Jesus Christ.

3101 West First Street, Sanford, Florida  
Don Hicks, Pastor (407)322-2914

Dr. Criswell has served as president of the Southern Baptist Convention in 1968-69. He is the author of fifty-four books. The Church owns and operates First Baptist Academy with an enrollment of 1,000 and The Criswell College with an enrollment of 400. Dr. Criswell is the chancellor of the college.

SUNDAY ONLY

AUGUST 22, 1993

SERVICE TIME

8:15AM, 11AM & 6PM

## John V. Parker, M.D.

is pleased to announce the formation  
of his practice in

**Obstetrics and Gynecology**

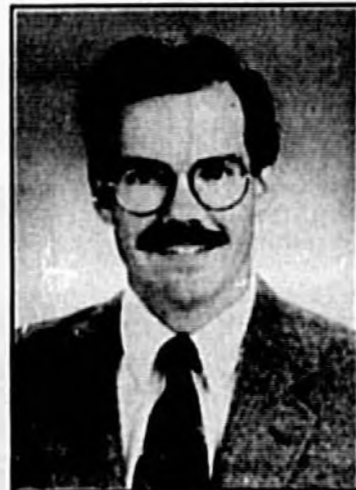

Dr. Parker completed medical school at The Ohio State University and his residency at Arnold Palmer Hospital for Children and Women, where he was the Chief Resident.

Now accepting patients.  
Office hours are by appointment.

313 N. Mangostine  
Sanford, Florida 32771  
(407) 321-3766

1565 Saxon Boulevard, Suite 203  
Deltona, Florida  
(904) 532-1688

# Getting people off welfare won't be easy or cheap

**EDITOR'S NOTE** — Should a clock run on welfare benefits? President Clinton thinks so. But in this, the final installment of a four-part series on efforts to reform welfare in America, experts say a system that would push clients off the dole and into jobs in two years would be costly.

By **JENNIFER DIXON**  
Associated Press Writer

WASHINGTON — Promising to make welfare a second chance in life, President Clinton wants parents on government assistance to get the education, training and child care they need for two years, and then go to work.

But that, experts say, could be tricky and expensive, especially if it means finding or creating jobs that pay a liveable wage for the 3 million parents who've been on welfare for at least two years.

"In the short run, you can make the argument that it's cheaper to hand out the welfare checks than it is to get people off the rolls and to put them to work," said Larry Jackson, commissioner of the Virginia Department of Social Services.

Added Carolyn W. Colvin, secretary of Maryland's Department of Human Resources: "The cheapest system is the one we have now and it's one of the reasons it's stayed around so long. We've not been willing as a country to invest the dollars necessary to change the system."

Some 5 million families, the vast majority headed by a single mother, collect cash benefits under Aid to Families with Dependent Children.

The centerpiece of the president's plan to reform welfare is his call to impose a two-year limit on benefits. He has also promised to increase child support payments from absent parents, to build on training and education programs for welfare recipients, and to give them

the day care and health care they need to leave the rolls and go to work.

And if they can't find a job in the private sector, Clinton has said, they may have to do community service.

Clinton hopes health care reform, stricter child support collections, expanded tax credits for the working poor and a stronger economy will move some welfare recipients off the rolls before his aides even get to overhauling AFDC.

But David Ellwood, one of the three leaders of the president's welfare reform task force, wrote before joining the Clinton administration that "no one believes these measures alone could reduce the caseload more than about 25 percent and that may be quite optimistic."

If just half of the 3 million people on welfare for two years or more were required to work, "the cost and mechanics could be staggering," said Ellwood, now the assistant secretary for planning and evaluation at the Department of Health and Human Services.

Paul Offner, an aide to Sen. Daniel Patrick Moynihan, D-N.Y., has estimated that the cost of creating one community service job and day care at \$3,500 per case. Robert Rector, a welfare expert at the conservative Heritage Foundation, said those costs could be cut in half by focusing only on mothers whose children are in school.

Even then, the price can climb into the billions. And it doesn't include the costs of education or job training programs that reach only a fraction of today's welfare recipients.

JOBS, the Job Opportunities and Basic Skills training program created by Congress in 1988, now reaches fewer than one in 10 adults on AFDC. And only about 3 percent of AFDC families receive assistance with child care, said Mark Greenberg, senior staff attorney with the Center for Law and Social Policy, a liberal, nonprofit research and advocacy organization that focuses on issues affecting poor families.

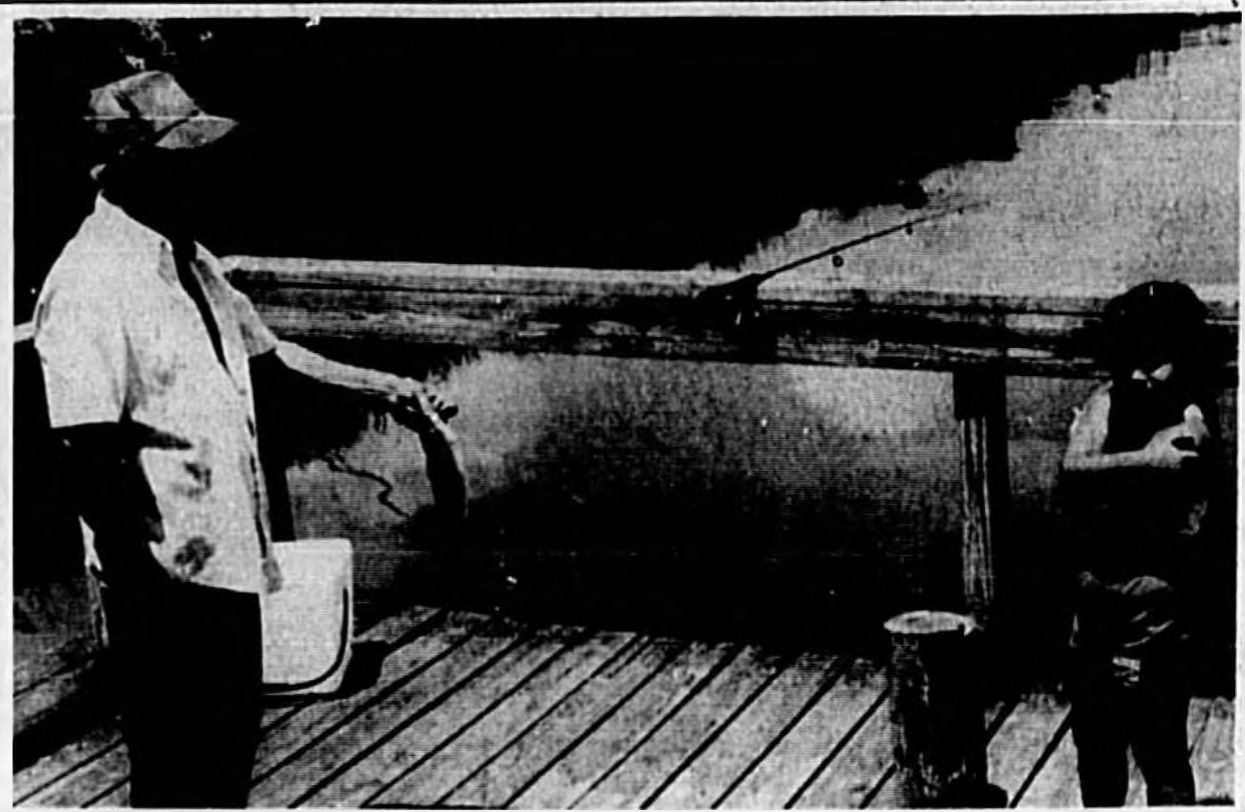

## Catch!

Dad, Carmello Burgos, shows daughter, Melissa, and reel recently, accompanied by friend, Ben Gaudia. The duo practiced with rod about — catching one. The duo practiced with rod

Herald Photo by Susan Wanner

# Evidence of 300-year drought found in 'cradle of civilization'

By **PAUL RECER**  
AP Science Writer

WASHINGTON — Cities in northern Mesopotamia, a Middle Eastern area known as the "cradle of civilization," were wiped out 4,000 years ago when the climate changed suddenly and brought on a 300-year drought, researchers say.

In a study published today in the journal *Science*, scientists who examined soil samples dating to about 2200 B.C. said they found evidence the region — now part of Iraq and Syria — turned from a thriving agricultural center into an abandoned wilderness parched by centuries of drought.

Harvey Weiss, a Yale University archeologist, said the new finding gives powerful support for earlier studies that suggested there was an abrupt change in climate that dealt a severe blow to agriculture from Egypt to India.

"This set of climatic conditions is documented along the Nile, in eastern Africa, in the Indus River valley (India and Pakistan) and in Palestine," Weiss said. "We not talking about a narrowly defined region."

The new study is based on an analysis of soil from buried rooftops and areas around buildings uncovered in Tell Leilan, an archeology site in Syria, Weiss said.

The site was once a thriving city of about 10,000 people on the upper plains of the Tigris-Euphrates River valley. Humanity made some of its early moves toward a settled, agriculturally based civilization in this area.

Tell Leilan was surrounded by wheat and barley fields in 2200 B.C., Weiss said. There was commerce with larger cities to the south, and the area had become a key part of the Akkadian empire, one of history's

early nations.

The climate was excellent there, with wet winters, dry summers and a long growing season, he said.

"These [were] people who cultivated wheat and barley," he said. "They had donkeys and probably horses. This is during the early bronze age."

Fortresses were built in the area, and there is evidence of an advanced culture taking root and flourishing in this newly civilized region in the north.

But suddenly, all that ended.

Weiss said an examination of soil samples by Marie-Agnes Courty of the Centre National de Recherche Scientifique in Paris found none of the insects and worm traces that normally are in moist soil supporting life. Instead, there is wind-whipped dust and sand, the markers of drought and desertification.



## Daydream believer

In preparation for the weekend, Sanford resident Dorman Privett gets ready for a major homeowner's project, complete with concrete blocks and cement. Aww, why not think about it

for awhile. Life's too short not to while away some time daydreaming and swinging in a hammock in the yard.

Herald Photo by Susan Wanner

# Highway Patrol on the lookout

By **J. MARK BARFIELD**  
Herald Senior Staff Writer

SANFORD — The Florida Highway Patrol will be on the lookout for unsafe vehicles and impaired motorists on area roads during the next several weeks.

Beginning today, FHP troopers will establish vehicle checkpoints on several local roadways. Vehicles will be stopped during daylight hours and safety equipment such as tires and headlights will be examined to assure they are sound. Drivers licenses and vehicle registration will also be checked. Any criminal law violators, such as drunken drivers, will be met with arrest.

Troopers may establish the roadblocks at the following locations:

● Aug. 20 to 26: County Road 15, Eden Park Drive, Bunnell Road, Dike Road, Dodd Road, East and West Lake Brantley Roads, E.E. Williamson Road, Charlotte Street and Orange Boulevard.

● Aug. 27 to Sept. 2: Gen. J.C. Hutchinson Parkway, Eden Park Drive, Bunnell Road, Dike Road, Dodd Road, East and West Lake

Brantley Roads, E.E. Williamson Road, Charlotte Street and Orange Boulevard.

● Sept. 3 to 9: Celery Avenue, Eden Park Drive, Bunnell Road, Dike Road, Dodd Road, East and West Lake Brantley Roads, E.E. Williamson Road, Charlotte Street and Orange Boulevard.

● Sept. 10 to 16: Gen. J.C. Hutchinson Parkway, Eden Park

Drive, Bunnell Road, Dike Road, Dodd Road, East and West Lake Brantley Roads, E.E. Williamson Road, Charlotte Street and Orange Boulevard.

● Sept. 17 to 23: CR 15, Eden Park Drive, Bunnell Road, Dike Road, Dodd Road, East and West Lake Brantley Roads, E.E. Williamson Road, Charlotte Street and Orange Boulevard.

## Jon F. Sweet, M.D.

and

## Edward S. Guindi, M.D.

are pleased to announce their association and the formation of

**Advanced Women's Health Specialists**  
in the practice of  
**Obstetrics, Gynecology and Infertility**



Drs. Sweet and Guindi were trained at one of the most advanced programs for Obstetrics, Gynecology and Infertility under the guidance of specialists from the University of Michigan and Wayne State University. Both have passed the written examination for Board Certification in Obstetrics and Gynecology.

Now accepting patients. 1403 Medical Plaza Drive Suite 207 Sanford, Florida 32771 (407) 322-3800  
Office hours are by appointment.

## CHECK US OUT

For Best

- LOCAL NEWS • LOCAL SPORTS
- HEALTH AND FITNESS • BUSINESS
- EDUCATION • LEISURE TV LISTINGS
- STATE • NATION • WORLD

Subscribe Today!  
322-2811

# NOTICE OF CHANGE OF LAND USE

The Local Planning Agency of the City of Longwood, Florida, will hold a public hearing at 7:00 p.m. on Wednesday August 25, 1993, or as soon thereafter as possible, in the City Commission Chambers of the City Hall, located at 175 W. Warren Avenue, Longwood, Florida, for the purpose of considering making a recommendation to the City Commission regarding the adoption of an ordinance to amend the Comprehensive Plan of the City of Longwood, Florida.

The public hearing on plan amendments may involve the change in the use of land throughout the incorporated city limits of the City of Longwood, Florida.

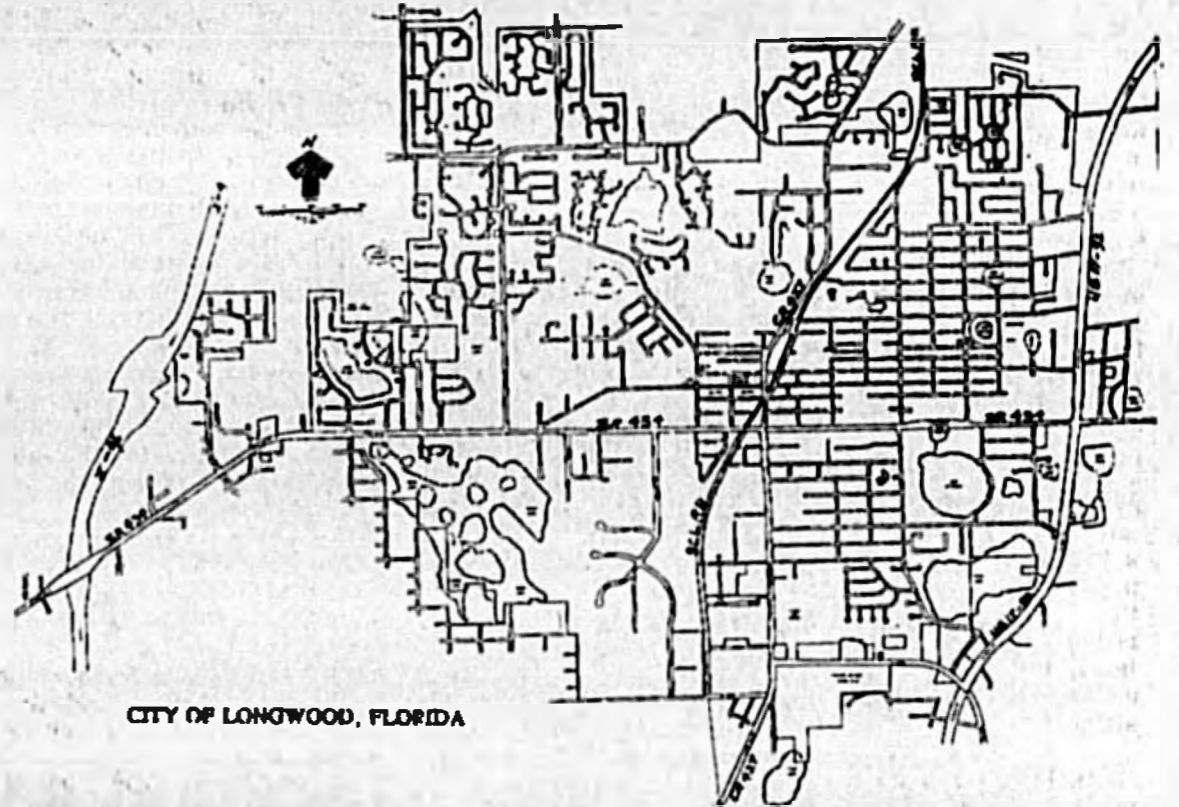

The proposed ordinance will bring the Comprehensive Plan into compliance with the conditions set forth in the Stipulated Settlement Agreement between the Florida Department of Community Affairs and the City of Longwood. The Stipulated Settlement Agreement has previously been approved.

At this public hearing, the Land Planning Agency will consider making a recommendation to the City Commission on the adoption of Ordinance No. 93-1143 entitled:

An ordinance of the City of Longwood, Florida, amending the City of Longwood, Florida Comprehensive Plan to meet the objections of the State Department of Community Affairs; adding "Exhibit 1" to the cover of the Comprehensive Plan; amending the Introduction to clarify concurrency management requirements; amending the Land Use element to clarify the types of applications to be reviewed, to address infill development, and to clarify the applicability of wetland types affected by land use policies; amending the Conservation Element, to clarify the applicability of wetland types affected by conservation policies, to add a wetland buffer, to provide for innovative zoning techniques, and to provide mitigation measures for when wetlands are altered, and to clarify language; amending the Public Facilities and Services Element to address infill development and to clarify applicability of policies; and amending the Capital Improvements Element to address infill development; providing for conflicts, severability and an effective date.

Any person wishing to appeal any decision made by the Local Planning Agency with respect to any matter considered at this hearing will need a record of the proceeding, and for such purpose, will need to ensure that a verbatim record of the proceeding is made which record includes the testimony and evidence upon which the appeal is to be based. A copy of the proposed Ordinance is posted at the City of Longwood's Planning Department and may be inspected by the public. At the meeting, parties may appear and be heard with respect to the proposed Ordinances. This hearing may be continued from time to time until final action is taken by the City Commission.

Persons with disabilities needing assistance to participate in any of these proceedings should contact the A.D.A. Coordinator, at (407) 260-3481, at least 48 hours in advance of the meeting.

- Geraldine Zambri, City Clerk  
- City of Longwood

# AIDS drug trial

## New concept will be used in battle against disease

By PAUL REGER  
AP Science Writer

WASHINGTON — A controversial AIDS vaccine trial set for next year will be the largest test of a new concept of therapy: using a vaccine to bolster the immune system against an infection that already has taken hold.

The vaccine trial will test gp160, a genetically engineered protein, in 5,000 to 10,000 patients who already are infected with the HIV virus that causes AIDS.

MicroGeneSys Inc., a Meriden, Conn., company that lobbied Congress for a \$20 million appropriation to conduct a national trial of gp160, announced Thursday that the test will start early next year under the guidance of the Walter Reed Army Institute of Research.

The announcement caught many researchers by surprise. A panel of AIDS experts had recommended earlier this year that the National Institutes of Health spend the \$20 million on a trial that would test vaccine candidates from a number of companies instead of only the MicroGeneSys gp160 product.

In any case, AIDS experts said the trial will be the first major test of the idea of treating HIV infection with what is called a therapeutic vaccine.

Vaccines generally are given to prevent a disease infection. Childhood shots, for example, keep people from getting mumps, measles, polio, diphtheria, tetanus or whooping cough.

The vaccines cause the body to develop a defense against the microbes that cause the diseases. If a person is exposed after inoculation, the body's immune

system immediately recognizes the invader as an enemy, then attacks and kills it before there is a disease.

In the gp160 trial, however, the patients will already have the AIDS-causing virus, with their immune systems under attack by a virus that preys on a type of lymphocyte that's a key soldier in the body's defenses.

MicroGeneSys' gp160 is a molecule that matches the protein that is on the coat, or outer envelope, of the HIV particle. By flooding the system with extra levels of this material, it's hoped the body will be stimulated to produce even stronger immune responses against the protein.

Army researchers have said that in small studies the gp160 stimulated antibodies and cellular immune system defenses that attacked the HIV virus anywhere it was found the body.

Genentech Inc., a California drug company, also is testing a therapeutic vaccine in patients infected with HIV, but the trial is much smaller than the proposed test of the MicroGeneSys product.

The Genentech drug, gp120, is based on a sub-unit of the gp160 protein in the coat of the AIDS virus. The Genentech product already has been shown to protect chimpanzees against infection by HIV. Now the company is testing the drug in some 500 HIV patients to see if it helps them fight their infection.

"As people learn how it works, you'll see more of this therapeutic vaccine type of research," Jack Obijeski, a Genentech executive, said in an interview.

For instance, he said a therapy

vaccine against genital herpes is being tested.

Therapeutic vaccines potentially could be useful against entire families of viruses that routinely stay in the body after an initial infection and then erupt into a more severe disease

later in life.

The most common of these is herpes zoster, a virus that causes chicken pox in childhood, then stays in the body to break out decades later as a painful and persistent disease called shingles.



# Activists see progress; critics warn of family disruptions

By IKE FLORES  
Associated Press Writer

ORLANDO — Children's rights advocates see "hopeful signs" judges are allowing youngsters to protect themselves against sustained neglect or abuse by taking their grievances to court.

But pro-family groups warn about what may be a disturbing trend in highly publicized cases pitting children against parents.

"Children have rights the same as adults and should have legal standing" in certain circumstances, said Joan Heifetz Hollinger, a law professor drafting model legislation on adoptions.

"I'm trying to get some hopeful signs out of some of these cases. I see courts breathing life into the concept of protection for children," she said Thursday.

She and other observers noted, however, that cases such as those of Kimberly Mays, Gregory K and "Baby Jessica" each presented different issues and offered different lessons and solutions.

To George Russ, a lawyer for 14-year-old Kimberly and adoptive father of 13-year-old Gregory K, the rulings Wednesday in the two Florida cases served to create greater public awareness and legal protection for children.

Both cases constituted progress because Kimberly and Gregory K, now known as Shawn Russ, "stood up in court and had their say," Russ said.

In Sarasota, Circuit Judge Stephen Dakan sidestepped Kimberly's request for a "divorce" from her birth parents, Ernest and Regina Twigg. But the judge held that the man who raised her since birth, Robert Mays, was her legal father. Kimberly and another newborn were switched at birth, resulting in the unprecedented legal complications.

In Daytona Beach, a three-judge panel of the 5th District Court of Appeal upheld Shawn Russ' divorce from his biological mother. But the court said this was done because adults made the request, not because the trial judge granted the boy legal standing to file the lawsuit.

The appellate court also threw out the boy's adoption by George and Elizabeth Russ on procedural grounds, and

Shawn must now remain a foster child until his biological mother exhausts legal attempts to regain her son.

George Russ called this "very disappointing, but not really a big deal because we will win on appeal. ... Shawn will be legally adopted."

Spokeswoman Kristi Hamrick of the Family Research Council, a Washington-based lobbying and educational group, criticized the Mays ruling and praised the appellate court order overturning a lower judge's decision to grant legal standing to Shawn Russ.

"It is highly destructive to a family to drive a wedge, such as a 'divorce,' between parents and children — to make children a separate class," said Mrs. Hamrick.

"It is inappropriate to unleash a force of lawyers who become examiners of a family to decide whether they think one is unfit and another proper."

Lewis Pitts of the National Committee for the Rights of the Child agreed some lawyers may be overzealous in pursuing these cases as a "hot issue" now. But he disagreed with pro-family advocates who say such litigation is undermining the American family.

"What is their definition of a family?" he asked. "Wasn't Kimberly Mays part of a family? She had love, nurturing, parental responsibility and day-to-day caring that formed a bond."

"Do they want to call Gregory and Rachel Kingale (his biological mother) a family? What about the drugs, drinking, neglect and abandonment?"

Doug Donnelly, president of the Academy of California Adoption Lawyers, said many lawyers "are hoping that they create enough public outrage and legislative action to change the laws and interpret the Constitution differently."

In the "Baby Jessica" case in Michigan, Jan and Robert DeBoer were forced to return the 2½-year-old baby girl to her biological parents, Dan and Cara Schmidt.

That case contrasted with one in Illinois, where an appeals court ruled a 2½-year-old boy should remain with his adoptive parents and not be returned to the birth parents who wanted him back.

# Devil made them do it

By The Associated Press

VINTON, La. — The devil made them do it. That's what some of the 20 naked Pentecostals packed check-to-check into a car told police after the vehicle was chased into a tree.

Officers watched in disbelief as the group piled out of the 1990 Pontiac Grand Am after the wreck and began religious chants.

The passengers, relatives from Floydada, Texas, said they were en route to a religious retreat somewhere in Florida, Police Chief Dennis Drouillard said.

He said some passengers said they stripped because their clothes were possessed by the devil.

"Didn't have a stitch of clothes on. I mean, no socks, no underwear, no nothin'," he said. "They didn't say much. They mainly got out and chanted religious sayings."

The police stopped the car Thursday after getting a report that the car contained naked people. The driver got out wearing only a towel, but then jumped back in, sped off, and crashed into a tree, police said.

The car was totaled, but the injuries all were minor, Drouillard said.

"I guess when you're packed in that tight, there's not much room to move around," he said. A police officer gave the passengers clothes at the scene.

Drouillard said the group ranged in age from 1 to 65 and included three pregnant women and five children, who were stuffed into the trunk.

Driver Sammy Rodriguez and his brother, Danny, said they were Pentecostal preachers, Drouillard said.

Floydada Police Chief James Hale said he had been looking for the Rodriguez family since Tuesday, when relatives reported them missing.

**ACE HARDWARE**

## SANFORD ACE Hardware Stores



**SHRIMP PLANTS**  
1 Gallon  
Reg. \$2.49  
**NOW \$1.99**



**HANGING BASKETS**  
8" Pots  
Reg. \$4.99  
**NOW \$3.88**



**White or Purple Heather**  
1 Gallon  
Reg. \$1.99  
**NOW \$1.58**

LONGWOOD 434 & 427 339-4883    LAKE MARY Publix Shopping Ctr. 330-6589    SANFORD 207 E. 25th St. 321-0885    CASSELBERRY Winter Park Dr. 339-7365

**SANFORD STORE ONLY**  
Sale Dates: 8/20/93 - 8/26/93

## CHINA KING BUFFET

**The Best All-You-Can-Eat**  
**40 Ft. Dinner Buffet Only \$4.99**

Monday thru Thursday 5 - 8:30 pm • Friday & Saturday 5 - 9 pm  
Sunday 12 - 8 pm

**Includes:**  
Mongolian Bar (Choose from 12 ft. of Meat and Fresh Vegetables cooked to your order) • Salad Bar • Bar-B-Q Spare Ribs • Roast Beef • Sautéed Mushrooms • Sweet and Sour Chicken • Egg foo Young • Salmon • Schzun Spicy Chicken • Beef with Broccoli • Beef Lo Mein • Lobster Sauce • Pork Fried Rice • Egg Roll • Chinese Chicken Wing • Steak Teriyaki • Curry Chicken • Fried Onion Ring • Italian Roasted Chicken • Liver and Onions • French Fries • Spaghetti with Meat Sauce • Leg of Lamb and Turkey (Sunday Only) • Cocktail Shrimp (Weekdays Only) • Almond Jello • Chocolate Pudding • Fresh Fruit • Roll and Butter • And more!

2508 S. French Ave. (Hwy. 17-92), Sanford  
(Formerly Bahama Joe's) **323-6166**  
Visa, MC & American Express

DUNKIN' DONUTS IT'S WORTH THE TRIP



## DUNKIN' DONUTS

# Take a Donut Break

**3755 S. ORLANDO AVE. SANFORD, FL.**  
In front of Wal-mart Plaza

**6 DONUTS FOR 1¢**  
When You Buy 6 Donuts At Regular Price  
1/2 Dozen Price

Good only at:  
3755 S. Orlando Ave., Sanford

**FREE**  
10 Oz. Cup of DUNKIN' DONUTS Coffee & Donut

Good only at:  
3755 S. Orlando Ave., Sanford  
1 Coupon Per Customer

**1¢ MUFFIN**  
When You Buy A Muffin At Regular Price

Good only at:  
3755 S. Orlando Ave., Sanford

DUNKIN' DONUTS Open 24 Hours, 7 Days A Week SH  
It's worth the trip.

DUNKIN' DONUTS IT'S WORTH THE TRIP

# Twins' slim chances: How far should medicine go?

By TED DUNCOMBE  
Associated Press Writer

PHILADELPHIA — They have two tiny faces crowned with dark hair. Their two sets of hands and feet have the normal number of fingers and toes. But between them, Angela and Amy Lakerberg have only one heart and it is deformed.

They are Siamese twins attached at the chest and abdomen.

In just seven weeks of life, Angela and Amy have given names and faces to one of the most eye-opening questions in health care: How far should medicine go — and at what expense to preserve life?

Politicians will argue the question when they receive President Clinton's proposal to reform the nation's health care system. And every day people like Kenneth and Kertha Lakerberg of Wheatfield, Ind., grapple with it in hospital waiting rooms and chapels.

The Lakerbergs were told weeks ago that if their daughters were separated, one would die and the other's chance of survival would be less than 1 percent. Without surgery, doctors said, the twins would probably die within weeks.

On Thursday, doctors at

Children's Hospital of Philadelphia announced they would try to separate the girls today in an all-day operation that will try to rebuild the twins' six-chambered heart with the normal four chambers and then give it to one child.

The decision is sure to sadden some observers.

Doing something is not always better than doing nothing. Arthur Caplan, director of the Center for Bioethical Ethics at the University of Minnesota, said in an interview. A slow painful miserable death is not better than quick peaceful death.

Few cases feature the tangle of emotions, grim medical facts and colossal financial considerations present in the Lakerbergs' agony. Aspects of it nevertheless illuminate the nation's dilemma at a time when U.S. medicine can work near miracles but costs are rapidly approaching \$1 trillion a year.

The hearts of America go out to the Lakerbergs, Caplan said.

Mike, too I have to tell you I'm not sure our wallets are going out.

The Lakerbergs have no medical insurance, although both children's and Loyola University Medical Center in suburban Chicago, where the twins were

just examined, said financial factors would not affect the twins' treatment. Loyola's bill alone was in the hundreds of thousands of dollars, hospital spokesman Mike Maggio said.

Indiana Public Aid, the state's supplemental Medicaid program, provides \$997 a day for an unlimited time. Children's has said it will absorb charges not covered by the program. They will be considerable. The intensive care unit charge is \$1,800 a day; it does not include drugs, lab work, radiology,

nursing or doctors. Children's has not given an estimate of the overall cost.

Such extreme care for such a pitiful case "is not the kind of thing that Clinton has in mind when he talks about extending health insurance to everybody," Caplan said.

Americans are beginning to learn that there are tradeoffs when it comes to health care, said Dr. James L. Nelson, associate for ethical studies at the Hastings Center, a medical ethics think tank in Branchburg, N.J.

Manor, N.Y.

"It's not necessarily a nasty, money-grubbing attitude to say that hundreds of thousands of dollars may be too much to spend to buy a small chance of life for one individual when that same money might go toward improving the lives of many more people," Nelson said.

While such prudence is easy to accept in abstract, it can seem rigid, even cruel, when dealing with babies who have names and who wriggle and smile on television.

"Our society seems capable of mustering enormous concern and attention for children in desperate circumstances," Caplan noted. "We seem unable to muster anything like the same momentum or emotions when it comes to trying to prevent problems."

In Philadelphia alone, the number of preschool children without proper immunization is estimated at up to 50,000. Two summer programs narrowed the gap by about 5,000 children, said Health Commissioner Robert F. Ross said.

## Eating Establishment





Breakfast	from \$1.99
Lunch	from \$2.99
Dinners	from \$4.99

2565 French Avenue (Hwy. 17-92)  
Sanford 324-9266  
OPEN EVERY DAY 6AM 'TIL 10PM



## Abortion doc shot; suspect nabbed

By MICHAEL BATES  
Associated Press Writer

WICHITA, Kan. — An abortion foe was arrested in Oklahoma City overnight in the wounding of a doctor shot outside his Wichita clinic, authorities said. She was jailed on charges of attempted murder.

Rachelle Renee Shannon, 37, Klamath Falls, Ore., was taken into custody at Will Rogers Airport when she returned a rental car matching the one in which the assailant fled, said Capt. Bill Carty, Oklahoma City police spokesman.

Dr. George Tiller, who sometimes wore bullet-proof gear and traveled with a guard dog, was shot on Thursday by a woman who had been seen passing out anti-abortion literature.

Using witnesses' descriptions of the car, police traced it to a rental agency and asked the agency to call police when the car was returned, Carty said.

Shannon apparently had taken part in anti-abortion activities in the past. Carty said she had two outstanding warrants against her for trespassing at clinics in San Francisco and Milwaukee.

The shooting was the second of a physician outside an abortion clinic this year and came days after an Alabama priest stirred controversy by trying to run a newspaper ad that advocated killing doctors who perform abortions.

Tiller, 52, suffered minor wounds in both arms near the elbow, said Peggy Jarman, a spokeswoman for Tiller. He was treated at a hospital and released.

He said he wasn't going to complain about birthdays any more, she said. He said he was glad to be alive.

Tiller, one of the few U.S. doctors who perform late-term abortions, has been a frequent target of protests. His clinic was one of three picketed by Operation Rescue during protests two years ago that led to 2700 arrests.

Witnesses told police the woman who fired the shots had joined a small demonstration Thursday outside the Women's Health Care Services Clinic, handing out literature and talking with the protesters.

When Tiller, still wearing his surgical scrubs, left the clinic and got into his car, she approached and fired four of five shots from a chrome semi-automatic pistol, MS Jarman and police said.

Clinic employees gave police a description of the car and the license plate number.

Pat Kraus of Wichita, who frequently picks outside the clinic, said the woman had introduced herself as Ann from the Sacramento, Calif., area. The woman said she had flown to Oklahoma City, rented a car and driven to Wichita, MS Kraus said.

"It looked like she was ob-serving what we do," MS Kraus said. The woman asked about clinic hours and said she wanted to stay until Tiller came out so she could see him, MS Kraus said.

# FARMERS FURNITURE IN SANFORD IS REMODELING!

# FINAL 30 DAYS!

THIS IS YOUR LAST CHANCE TO SAVE!



## ALL REMAINING MERCHANDISE MUST BE SOLD NOW!

SANFORD, FL 2440 S. FRENCH AVE. 323-2132



**CONTEMPORARY STYLE SOFA AND LOVESEAT GROUP**  
Beautiful loose pillow back sofa and loveseat are covered in a soft and durable 100% cotton fabric.

\$499



**QUEEN ANNE STYLE WING CHAIR**  
Your Choice: Blue or Mauve!

\$99



**QUEEN ANNE CHERRY FINISH TABLE & 4 SIDE CHAIRS or CHINA CABINET**  
YOUR CHOICE!!!

\$566

Each!

**EVERYTHING MUST GO!**  
**IT'S A WALL-TO-WALL SELLOUT!!!**

**LOWEST PRICE EVER!**  
**COMPLETE 4-PIECE WHITE-WASH BEDROOM GROUP**  
Group includes: Large Mirrored-Fan Headboard, Dresser, Mirror and Nightstand.  
Matching Door Chest Also Sale Price \$229

4-PIECE GROUP PRICE! \$597

**UNBELIEVABLE SAVINGS!**  
**NO REASONABLE OFFER REFUSED ON DAMAGED AND DISCONTINUED ITEMS.**  
**Come In While The Savings Are Yours. Absolutely LAST TWO DAYS TO SAVE.**

**FARMERS FURNITURE**  
APPLIANCES and ELECTRONICS

\*With approved credit. Terms & prices do not apply to prior purchases. All items in limited quantity & subject to prior sale.

SANFORD, FL 2440 S. FRENCH AVE. 323-2132

MON-THURS 9AM-7PM • FRI 9AM-6PM • SAT 9AM-6PM • CLOSED SUNDAY



# Sports

# B

## IN BRIEF

### LOCALLY

#### Sanford cyclers ready to roll

SANFORD — The Sanford Bicycling Group, a group of casual riders, will meet at the Sanford Chamber of Commerce building, 400 East First Street, on Saturday morning for its weekly ride. The group rides at a leisurely pace (14 to 18 miles per hour) and covers a scenic route east and south of Sanford.

Anyone interested in joining the weekly ride should meet at the Chamber building in time to begin the ride at 8 a.m.

Helmets are strongly suggested for all riders. For more information, contact Dave Farr at the Chamber of Commerce, 322-2212.

#### Seminole PONY registration

FIVE POINTS — Registration for fall leagues offered by the Seminole PONY (Protect Our Nation's Youth) Baseball League will be available the next two Saturdays, Aug. 21 and 28, at the Five Points Complex.

Players between the ages of 5 and 15 are invited to register on either day between 10 a.m. and 2 p.m. Players must be the designated age by Aug. 1, 1994. A copy of the player's birth certificate is required for players registering for the first time with Seminole PONY.

The registration fee for players between the ages of 5 and 12 is \$35, \$45 for players 13 through 15. Family discounts are available. For details, call 323-5570 and leave a message.

#### Sanford ASA umpires clinic

SANFORD — A clinic for anyone interested in becoming an ASA (Amateur Softball Association) certified umpire will be conducted this Saturday, Aug. 21, at Sanford City Hall, 300 N. Park Avenue, starting at 8 a.m.

The clinic will be conducted by the Sanford Officiating Service and unlike other clinics, the whole session, which includes field work, rules training and test, will be done in one day.

For more information, call Duane LaFollette at 322-9026 or Rocky Ellingsworth at the Sanford Recreation Department at 330-5697.

#### Oviedo plans tennis leagues

OVIDEO — Three different tennis leagues will be offered by the Oviedo Recreation and Parks Department at Riverside Park.

Registration is being accepted through Sept. 1 for both the men's and women's singles leagues. Men's league play begins Monday, Sept. 13, while the women's singles league will pick up on Wednesday, Sept. 15, at Riverside Park. Matches in both leagues will begin at 6 p.m.

The fee for each league is \$20 for Oviedo residents, \$25 for non-residents.

Because play in the women's doubles league won't pick up until Friday, Sept. 24, registration is open through Sept. 13. Matches will begin at 7 p.m. each night. The registration fee is \$10 for Oviedo residents, \$15 for non-residents.

For details, contact Cory Clarke at the Oviedo Recreation and Parks Department, 359-5660.

## AROUND THE STATE

#### Gomez leads O-Cubs' sweep

ORLANDO — Rudy Gomez's run-scoring single in the bottom of the eighth gave Orlando a 4-3 Southern League victory Thursday during the Cubs' first victory of a doubleheader sweep of the Greenville Braves.

John Salles (10-9) was the winning pitcher for the first game, and Earnie Johnson (6-4) earned the win in the second. Brad Hasserger (2-1) suffered the first loss for the Braves, and Lee Uppshaw (7-8) took the loss in the second.

#### Suns rip into Express

JACKSONVILLE — Mark Newfield's two-run homer helped boost the Jacksonville Suns to an 8-1 Southern League victory Thursday night over the Nashville Express.

Ruben Santana also homered for the Suns. Mike Hampton (4-3) pitched seven innings and allowed just three hits and one run while striking out eight. Weston Weber pitched two perfect innings to close out the game.

## AROUND THE NATION

#### Bass, Astros sweep Marlins

HOUSTON — Kevin Bass homered, doubled twice and drove in five runs as Houston Astros beat the Florida Marlins 8-3 Thursday night and swept a three-game series.

Mark Portugal (12-4) won his sixth straight decision. He gave up three runs and eight hits in 5 1/2 innings, struck out four and walked two.

Charlie Hough (7-13) was tagged for five runs and seven hits in three innings as Florida lost its fourth straight.



**BEST BETS ON TV**

**FOOTBALL**  
 8 p.m. — WESH 2, Miami Dolphins at Denver Broncos. (L)

Complete listings on Page 2B

# Make way for the kids

## Winter Springs offers two leagues

From Staff Reports

WINTER SPRINGS — Sometimes age must give way to youth.

After christening beautiful Central Winds Park with a sequence of successful adult slowpitch softball leagues this past spring and summer, the Winter Springs Recreation Department is offering just two leagues this fall.

And with good reason.

With Central Winds Park at their disposal, it was only a matter of time before the residents of Winter Springs moved to field a youth league of their own. Beginning this fall, they will as the Winter Springs Little League comes to life as it offers its first series of programs.

All indications are that the Winter Springs Little League should hit the ground running. An offshoot of the successful Oviedo Little League program, the Winter Springs league will keep the fields at the Central Winds facility, located on State Road 419, busy almost every night of the week.

In fact, the reason that Winter Springs will only

offer two leagues — a coed league and a men's Class C league — on Friday nights is because that's the only night that the fields are available.

Teams that are playing in Winter Springs' summer Friday night leagues will have first shot at registering for the fall Friday league. The catch is that they will have from 8 a.m. to 5 p.m. on Monday, Aug. 23, to take advantage of their preferred status.

Should any positions be available at 5 p.m. Monday, Aug. 23, registration will be opened to teams playing in the other Winter Springs summer leagues on Tuesday, Aug. 24, from 8 a.m. to 5 p.m.

And if any spots still remain, new teams can register beginning Wednesday, Aug. 25.

To secure a position, a team must submit its roster and pay the \$300 registration fee as well as any non-resident's fees (\$5 per player who does not live in Winter Springs) at the time of registration.

For additional information, contact Garth or Robbie at the Winter Springs Recreation Department, 327-7110.

## Flag football league being organized

From Staff Reports

WINTER SPRINGS — If you're an adult male over the age of 18 looking for a recreational activity other than softball, here's something that may strike your fancy.

A men's 8-on-8 flag football league is being organized with the aim of beginning play in September at Central Winds Park.

According to a flyer available at the park's offices, the proposed league will feature an eight game season with playoffs. Games will be played on an official USFTL-size field.

League champions will receive a trophy and T-shirts. There also will be a coach and player of the year awards.

For details, contact James Egan at 830-6379.

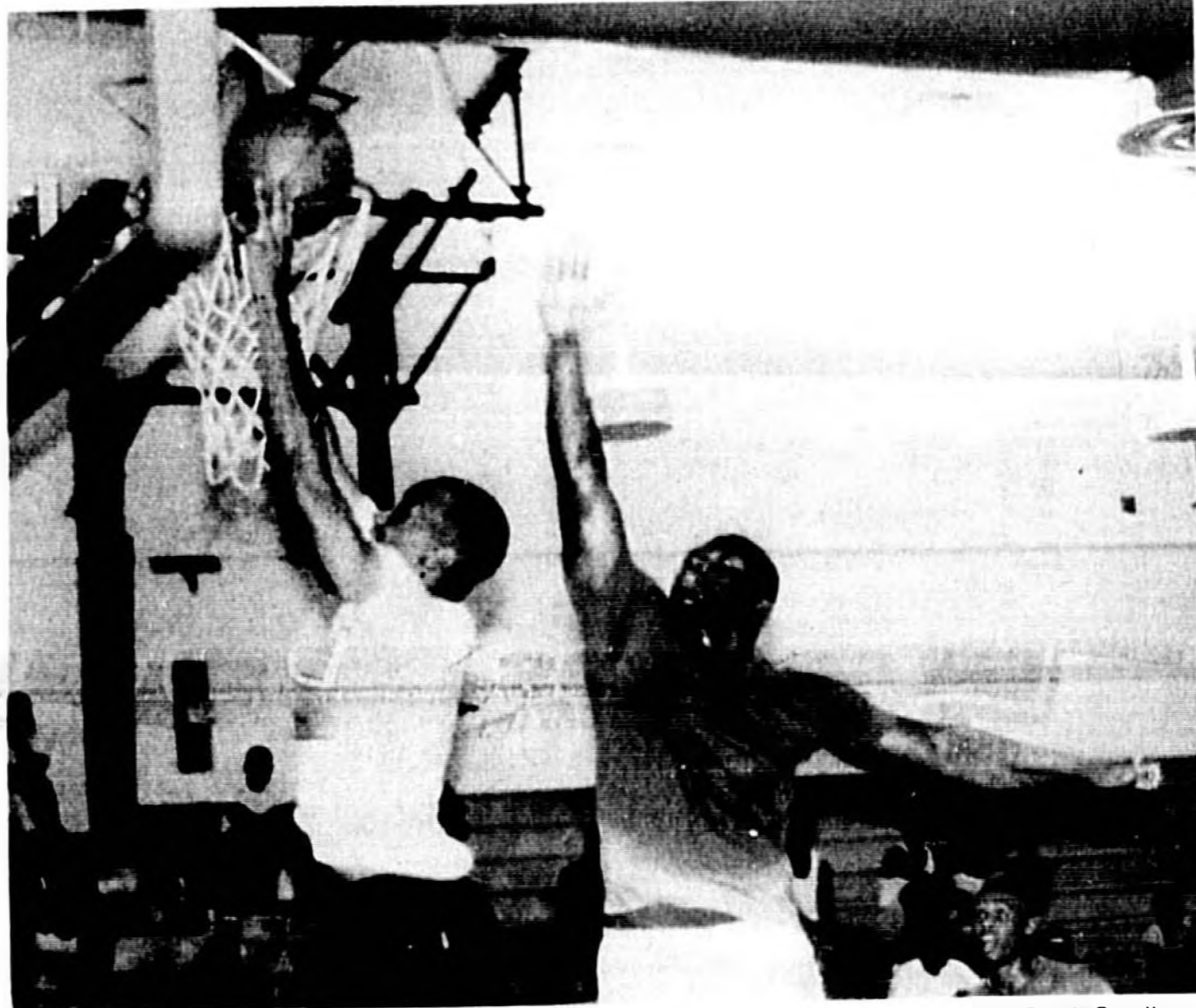

Deon Daniels (white shirt) scored a game-high 13 points Thursday at the Sanford Middle School gymnasium to pace a balanced attack that carried Arrow Force II to a

58-40 victory over Bernard Sparrow (right) and the Bad Boys. The win keeps Arrow Force II in first place of the Sanford Recreation Summer Youth Basketball League.

## Arrow Force II stays out in front

From Staff Reports

SANFORD — The leaders got back in the win column, but the hounds continue to nip at their heels as the initial season of the Sanford Recreation Department Summer Youth Basketball League nears its conclusion.

Seminole High School's Arrow Force II got a combined 23 points from returning stars Deon Daniels and Eric Roberts and rebounded from its first loss of the season with a 58-40 victory over the Sanford Recreation Department Bad Boys at the Sanford Middle School Gymnasium Thursday night.

The victory allow Arrow Force II to hang onto its lead in the league as the Willie Hollie Five used a big first half defensive effort to knock off Seminole Housing Authority 49-32 and move into a tie for second place with Idle Medical Center, just 1 1/2 games out of the lead.

With only two nights left in the regular season, Arrow Force II is now 6-1, just ahead of the Willie Hollie Five and Medical Center, who are both 4-2. The Bad Boys

**Seminole High School Arrow Force II (58)**  
 E. Roberts 4 2 10, D. Daniels 6 1 4 13, McCarrell 1 1 13, Howard 4 0 0 8, Perkins 1 0 0 2, Merthie 2 0 0 4, Smith 0 0 0 0, Brinson 1 0 0 2, Burke 3 0 0 4, Trainor 0 0 0 0, Holloway 2 0 0 4, Ruffin 2 2 4 8, Totals 26 8 11 58

**Sanford Recreation Department Bad Boys (40)**  
 Evans 4 3 11, June 2 2 8, Graham 0 0 0 0, Sparrow 4 0 4 8, Peterson 0 0 0 0, Hunter 0 0 0 0, Lawson 1 1 2 3, K. Roberts 3 0 1 6, P. Daniels 1 2 4, Johnson 0 0 0 0, Totals 18 17 40

Halftime — Arrow Force II 30, Bad Boys 21. Three point field goals — none. Team fouls — Arrow Force II 15, Bad Boys 14. Fouled out — none. Technicals — none. Records — Arrow Force II 6 1, Bad Boys 1 5

**Willie Hollie Five (41)**  
 Sanders 3 0 1 4, Davis 3 0 2 6, Pritchard 3 4 9 10, Gill 0 1 4 1, Bryant 3 2 4 10, Mitchell 1 2 4 4, Taylor 2 0 0 4, Sims 3 0 0 4, R. Williams 1 0 0 2, Trammel 0 0 0 0, Totals 18 24 49

**Sanford Housing Authority (32)**  
 Washington 4 0 1 14, N. Williams 0 0 0 0, Brown 0 0 0 0, Braxton 4 0 0 8, Moran 1 0 2 2, Hampton 1 2 4 4, Q. Williams 2 0 1 3, Totals 14 2 10 32

Halftime — Willie Hollie Five 26, Sanford Housing Authority 10. Three point field goals — Willie Hollie Five 1 (Bryant) 2, Sanford Housing Authority 2 (Washington) 2. Team fouls — Willie Hollie Five 14, Sanford Housing Authority 16. Fouled out — none. Technicals — Sanford Housing Authority, Washington. Records — Willie Hollie Five 4 2, Sanford Housing Authority 1 4

## Magic trade Williams for Lichti, Cook, draft pick

Associated Press

DENVER — In a trade involving three players troubled by injuries, the Denver Nuggets on Thursday sent Todd Lichti, Anthony Cook and a second-round draft pick in 1994 to the Orlando Magic for Brian Williams.

Lichti, a 6-foot-4 guard, averaged 6.9 points and 2.1 rebounds a game last season. He missed the last 27 games after tearing a knee ligament March 2. He was the Nuggets' No. 1 draft pick in 1989.

Cook missed all of last season after rupturing a knee tendon during training camp. The 6-foot-8 forward-center later underwent reconstructive surgery. He has played a total of 80 games for the Nuggets, averaging 4.3 points and 4.5 rebounds.

Williams was Orlando's No. 1

draft pick in 1991. In two seasons with the Magic, the 6-foot-10 forward played 69 games and averaged 7.7 points and 4.8 rebounds.

Williams went on the disabled list last Nov. 25 for clinical depression. He fractured his right hand against Charlotte on April 2 and missed the rest of the season.

The Magic won the No. 1 pick in the recent draft and selected forward Chris Webber, then traded his rights to Golden State for guard Anfernee Hardaway. Both players remain unsigned.

"When we won the lottery, we knew that our work would be cut out for us throughout the summer in creatively finding signing options for our No. 1 pick," said John Gabriel, the Magic's director of player personnel. "This trade represents part of that work."

The career statistics of Todd Lichti and Anthony Cook, who were traded to the Orlando Magic for Brian Williams

**To Orlando**  
 Todd Lichti  
 Regular Season  
 G FG FT Reb Ast Pts  
 1989-90 Den 78 486 747 1 9 15 80  
 1990-91 Den 29 429 855 3 9 25 140  
 1991-92 Den 48 460 839 1 7 11 64  
 1992-93 Den 48 449 794 2 1 1 69  
 Totals 224 461 797 2 2 1 4 81

Playoffs  
 G FG FT Reb Ast Pts  
 1989-90 Den 3 517 737 0 0 30 14 7

Anthony Cook  
 Regular Season  
 G FG FT Reb Ast Pts  
 1990-91 Den 58 417 550 5 4 0 4 53  
 1991-92 Den 27 600 667 1 5 0 1 15  
 1992-93 Den 80 432 554 4 5 0 4 43  
 Totals 165 1049 1271 10 9 5 1 111

**To Denver**  
 Brian Williams  
 Regular Season  
 G FG FT Reb Ast Pts  
 1991-92 Ori 44 528 649 5 7 0 7 91  
 1992-93 Ori 21 513 800 2 7 0 2 44  
 Totals 65 1041 1449 7 14 9 113



Brian Williams

# STATS & STANDINGS

## DOGS

**First race - 1:50, M: 31.16**

4 Aok Queen Action 3:00 2.80 1.60  
 2 Stimline 7.40 9.40  
 6 Bob's Braces 2.00

**Q (1-4) 15.46 P (4-2) 29.70 T (4-2-1) 298.80**

**Second race - 2:04, D: 39.32**

3 Penrose (Jacob) 8.80 6.40 2.60  
 8 1'm Showbiz 4.80 3.00  
 4 Linda's Sally 2.80  
**Q (1-4) 23.88 P (1-3) 79.20 T (1-4-1) 273.80 DD (4-3) 13.40**

**Third race - 1:50, C: 31.23**

6 Hazel Bowman 19.60 5.00 3.60  
 3 JCK Jumper 5.20 3.60  
 4 K's Bo Jack 3.40  
**Q (1-4) 22.28 P (4-3) 141.36 T (1-4-1) 621.88**

**Fourth race - 1:50, C: 31.21**

3 Vie Quonclubs 10.60 6.00 4.80  
 4 JW's Cruiser 6.00 2.80  
 8 Paper Mash 8.60  
**Q (1-4) 25.78 P (1-4) 44.78 T (1-4-1) 734.80**

**Fifth race - 1:50, C: 31.21**

2 NXS Looking Glas 9.80 5.40 4.00  
 6 Task Craker Jack 5.60 7.80  
 7 Gypsy Hybrid 19.60  
**Q (1-4) 14.88 P (1-3) 24.96 T (1-4-1) 352.60**

**Sixth race - 1:50, D: 31.43**

8 Garfield 5.60 3.60 2.60  
 4 Jaipur 11.40 12.00  
 1 Bobbin Robin 5.00  
**Q (1-4) 22.08 P (1-4) 37.20 T (1-4-1) 372.80**

**Seventh race - 1:50, B: 31.16**

1 Dymc Dnng 17.60 10.40 3.20  
 3 NPS Jasmine 4.20 2.40  
 2 Jenna's Mittens 2.80  
**Q (1-3) 44.88 P (1-3) 227.40 T (1-3-2) 387.80 S (1-3-2-1) 1991.40**

**Eighth race - 2:04, C: 39.44**

8 Cheyenne Secret 11.20 6.40 3.80  
 1 Spirit Walker 7.40 5.20  
 2 Enchanted Melody 3.00  
**Q (1-4) 42.48 P (1-1) 118.20 T (1-3-2) 217.80**

**Ninth race - 1:50, A: 30.94**

4 Hold Still 13.60 6.20 3.40  
 3 True Amber 7.20 4.80  
 6 Mega Devastation 17.80  
**Q (1-4) 15.28 P (1-3) 244.50 T (1-4-1) 684.80**

**QD (1-4-1) 1974.20**

**Tenth race - 1:50, D: 31.53**

3 Cheyenne Energy 8.40 4.20 3.00  
 2 TB Fonz Gab 4.80 3.80  
 1 Zany Dazle 7.00  
**Q (1-3) 12.48 P (1-3) 28.50 T (1-3-1) 62.80**

**11th race - 1:50, C: 31.34**

1 TH Frans 6.20 4.00 4.20  
 7 Motrod Fire 4.20 3.60  
 4 MP's Heathersack 4.60  
**Q (1-3) 18.48 P (1-3) 43.88 T (1-3-1) 235.40**

**(1-3-1) 12th race - 1:50, B: 31.03**

4 Lil Rascal 11.40 8.40 3.80  
 3 Silent Wind 4.00 2.80  
 6 My Dog Red Spot 2.80  
**Q (1-4) 17.28 P (1-3) 47.70 T (1-4-1) 177.48 S (1-3-2-1) 1924.80**

**13th race - 1:50, A: 30.94**

3 Miss Rita 3.60 4.00 3.00  
 8 Starlet Chara 16.80 8.80  
 2 ML Fury 8.80  
**Q (1-4) 46.20 P (1-3) 78.90 T (1-3-1) 1878.20**

**14th race - 1:50, D: 31.50**

3 Ace Curator 13.60 4.80 2.40  
 1 JG's Frazzle 11.20 3.80  
 2 JJ's Highness 7.40  
**Q (1-3) 32.48 P (1-3) 111.20 S (1-3-1) 615.40**  
 A-980; H-1120,916

## JAI-ALAI

**Thursday night**

**First game**

7 Tino 9.20 3.80 2.80  
 3 Jose 4.40 3.00  
 2 Pita 3.20  
**Q (1-3) 62.60 P (1-3) 105.00 T (1-3-2) 454.80**

**Second game**

4 Munoz 13.20 11.20 4.40  
 3 Pinson 9.80 3.40  
 2 Fias 3.80  
**Q (1-4) 22.48 P (1-4) 82.56 T (1-4-1) 152.80 DD (1-4-1) 91.58**

**Third game**

1 Pinson Ertega 10.80 5.00 2.60  
 3 Munoz Oyar 4.40 3.80  
 7 Fias Andy 5.40  
**Q (1-3) 22.88 P (1-3) 54.50 T (1-3-2) 253.20**

**Fourth game**

3 Ricardo Azcue 30.40 6.20 4.40  
 2 Fias Reyes 5.40 4.60  
 1 Pinson Oyar 5.00  
**Q (1-3) 28.48 P (1-3) 68.16 T (1-3-1) 348.40**

**Fifth game**

3 Tino Jose 14.00 5.80 3.40  
 2 Pinson Andy 4.80 4.00  
 6 Cole Oyar 8.20  
**Q (1-3) 31.48 P (1-3) 68.40 T (1-3-1) 326.80**

**Sixth game**

5 Pita Oyar 15.60 8.40 7.40  
 1 Ace Jose 8.80 6.80  
 8 Ricardo Andy 9.40  
**Q (1-3) 41.88 P (1-3) 106.50 T (1-3-1) 526.40**

**Seventh game**

7 Ricardo 10.40 14.20 5.80  
 4 Chmela 9.20 3.80  
 1 Ota 3.00  
**Q (1-3) 54.08 P (1-3) 132.50 T (1-3-1) 359.40**

**Eighth game**

2 Mendibe Oyar 18.40 4.20 2.80  
 2 Zuga Mend 5.20 3.00  
 6 Ota Enrique 4.20  
**Q (1-3) 25.48 P (1-3) 74.70 T (1-3-1) 142.40**

**Ninth game**

7 Said Beltran 11.60 6.80 3.40  
 2 Napa Ertega 9.80 3.40  
 6 Mendibe Don 5.20  
**Q (1-3) 32.48 P (1-3) 107.80 T (1-3-1) 488.20 TT 2817.80**

**Tenth game**

7 Ricardo 18.80 4.20 13.40  
 3 Don 29.00 4.80  
 1 Rene 3.80  
**Q (1-3) 38.48 P (1-3) 82.20 T (1-3-1) 382.80**

**11th game**

4 Zuga Victor 23.80 16.40 3.40  
 3 Said Golliz 2.60 2.20  
 1 Mendibe Bob 2.40  
**Q (1-4) 22.20 P (1-4) 94.10 T (1-4-1) 185.80**

**12th game**

3 Zuga Chimela 14.60 6.40 3.40  
 1 Almal Golliz 6.00 4.80  
 2 Said Bob 3.20  
**Q (1-3) 34.28 P (1-3) 158.20 T (1-3-1) 378.40**  
**QD (1-4-1-1) 26.80 DD (1-4-1-1) 188.40**

**13th game**

3 Said 8.60 13.20 5.40  
 2 Bob 3.00 2.80  
 4 Napa 1.80  
**Q (1-3) 22.20 P (1-3) 42.48 T (1-3-1) 194.20**

**14th game**

3 Said Mend 10.40 18.00 3.00  
 3 Almal Don 7.20 4.60  
 4 Napa Beltran 2.60  
**Q (1-3) 35.88 P (1-3) 53.10 T (1-3-1) 377.80 S (1-3-1-1) 547.40 DD (1-3-1) 34.20**  
 A-780; H-147,584

## BASEBALL STANDINGS

**All Times EDT**

**NATIONAL LEAGUE**

**East Division**

W	L	Pct.	GB
Philadelphia	77	44	436
St. Louis	69	52	370
Montreal	64	58	325 13 1/2
Chicago	60	61	496 17
Pittsburgh	57	65	467 20 1/2
Florida	51	71	421 26
New York	42	78	350 34 1/2

**West Division**

W	L	Pct.	GB
San Francisco	81	40	469
Atlanta	74	48	407 7 1/2
Houston	64	57	329 17
Los Angeles	60	60	300 20 1/2
Cincinnati	60	63	488 22
San Diego	48	76	377 35 1/2
Colorado	44	77	364 37

**Thursday's Games**

St. Louis 3, San Diego 7  
 San Francisco 6, Pittsburgh 3  
 Colorado 4, Philadelphia 5  
 Los Angeles 7, Atlanta 5  
 Montreal 18, Chicago 3  
 Houston 8, Florida 3

**Friday's Games**

Atlanta (G. Maddux 14-9) at Chicago (Morgan 7-11), 3:30 p.m.  
 Montreal (Heredia 3-2) at Cincinnati (Rijo 10-7), 7:35 p.m.  
 Philadelphia (Schilling 10-6) at Houston

## BASEBALL BOXES

**FLORIDA ASTROS & MARLINS 3 HOUSTON**

ab	r	b	h	b
Carr	4	0	0	0
Brber	2	0	0	0
Carne	4	0	0	0
Shiff	2	0	0	0
Dalry	3	1	0	0
Briley	4	1	0	0
Sotelo	4	1	0	0
Turner	0	0	0	0
Weiss	4	0	2	2
Hough	1	0	0	0
Whit	1	0	0	0
Agui	0	0	0	0
River	1	0	0	0
RR	0	0	0	0
Natal	1	0	0	0
Totals	33	3	3	3

**FLORIDA**

ab	r	b	h	b
Biggio	2	0	0	0
DJones	0	0	0	0
Flinley	3	1	2	2
Brewer	4	0	0	0
Dalry	3	1	0	0
Gonzalez	4	1	1	1
Cmin	2	1	1	1
Bass	4	1	3	3
Servais	3	0	0	0
Combs	4	0	1	0
Prigal	1	0	0	0
Edm	0	0	0	0
Parke	1	0	0	0
Xhrndz	0	0	0	0
Cndle	2	0	0	0
Totals	34	3	8	8

**FLORIDA**

ab	r	b	h	b
Florida	000	000	000	0
Houston	001	000	000	0

**E - Caminit (11), DP - Florida 2**

**Houston 1 LOB - Florida 7, Houston 4 & B**  
 - Barber (11), Biggio (3), Bass (1), HR - Finley (4), Caminit (1), Bass (3).

## RAINES GAUGE

Tim Raines is a Sanford native and Seminole High School graduate now playing for the Chicago White Sox. His stats are for the 1993 season in the first column, personal-best season totals in the second column and current career totals (including 1993 games) in the third column.

Raines and the White Sox, who had the night off Thursday, open a series with the Minnesota Twins tonight. The game can be seen on cable television station WGN starting at 8 p.m.

**RAINES GAUGE**

Category	'93	best	career
Games	75	160	1,778
At-bats	269	870	6,730
Runs	58	133	1,194
Hits	81	194	2,004
RBI	37	71	690
Doubles	9	38	325
Triples	4	13	100
Home runs	12	18	119
Steals	9	90	738
Average	.301	.334	.298

## NFL PREVIEW

**All Times EDT**

**AMERICAN CONFERENCE**

**East**

W	L	T	Pct.	PP	PA
Miami	2	0	0	1.000	47 37
Indianapolis	1	1	0	.500	33 37
Buffalo	1	2	0	.333	41 47
New England	0	2	0	.000	16 37
N.Y. Jets	0	2	0	.000	26 41

**Central**

W	L	T	Pct.	PP	PA
Pittsburgh	2	1	0	.667	54 51
Cincinnati	1	1	0	.500	40 34
Cleveland	1	1	0	.500	24 50
Houston	0	2	0	.000	48 61

**West**

W	L	T	Pct.	PP	PA
San Diego	2	0	0	1.000	34 24
Denver	1	1	0	.500	38 23
Kansas City	1	1	0	.500	38 31
LA Raiders	1	2	0	.333	38 43
Seattle	1	2	0	.333	23 39

**NATIONAL CONFERENCE**

**East**

W	L	T	Pct.	PP	PA
Phoenix	2	0	0	1.000	35 23
Philadelphia	2	1	0	.667	33 50
Dallas	1	1	0	.500	33 33
N.Y. Giants	1	2	0	.333	44 39
Washington	1	1	0	.500	51 31

**Central**

W	L	T	Pct.	PP	PA
Minnesota	3	0	0	1.000	36 23
Detroit	2	0	1	.833	31 40
Chicago	0	2	0	.000	19 24
Tampa Bay	0	2	0	.000	41 74

**West**

W	L	T	Pct.	PP	PA
New Orleans	3	0	0	1.000	91 61
San Francisco	3	0	0	1.000	64 27
Atlanta	1	1	0	.500	47 38
LA Rams	0	2	0	.000	30 47

**Friday, Aug. 20**

Atlanta at Philadelphia, 7:30 p.m.  
 Minnesota at Kansas City, 8 p.m.  
 New York Jets at New York Giants, 9 p.m.  
 Phoenix at San Diego, 9 p.m.  
 San Francisco at Seattle, 10 p.m.

**Saturday, Aug. 21**

Washington at Pittsburgh, 8 p.m.  
 Monday, Aug. 22  
 Chicago at New Orleans, 8 p.m.

## COLLEGE FOOTBALL

**USA TODAY-CNN Preseason Top 25**

The 1993 USA TODAY-CNN football coaches' preseason poll, with first place votes in parentheses, last season's record, total points based on 25 points for a first place vote, and through one point for a 25th place vote, and last year's final ranking:

Rank	Team	Record	Pts	Pvs
1.	Florida State (47)	11-14	1,822	2
2.	Alabama (8)	13-0	1,423	1
3.	Michigan (13)	9-6	1,414	3
4.	Miami	11-14	1,251	8
5.	Texas A&M (11)	12-10	1,183	6
6.	Notre Dame (1)	10-11	1,154	4
7.	Syracuse	10-9	1,127	7
8.	Nebraska	9-9	1,054	14
9.	Tennessee	9-9	947	13
10.	Colorado	9-9	929	13
11.	Washington	9-9	900	10
12.	Florida	9-4	887	11
13.	Georgia	10-9	858	8
14.	Penn State	7-6	832	24
15.	Stanford	10-9	820	9
16.	Arlizona	6-6	814	—
17.	Ohio State	6-3	811	19
18.	Southern Cal	6-5	804	—
19.	North Carolina	9-3	777	18
20.	Clemson	5-6	713	—
21.	Oklahoma	5-4	704	—
22.	Birmingham Young	8-0	741	11
23.	North Carolina State	9-3	730	15
24.	Boston College	8-3	721	21
25.	Mississippi State	7-6	710	—

Others receiving votes: Texas 135, Mississippi 124, Fresno State 183, Iowa 102, UCLA 79, Kansas 74, Arizona State 68, Georgia Tech 41, San Diego State 41, Hawaii 36, Auburn 36, Washington State 30, Baylor 26, South Carolina 25, Michigan State 22, California 16, Illinois 15, West Virginia 12, Texas Tech 12, Wisconsin 11, Louisiana State 9, Maryland 9, Virginia 9, Arkansas 8, Southern Mississippi 8, Iowa State 6, Indiana 4, Nevada 4, Oregon 4, Pittsburgh 4, Kentucky 3, Rice 3, Texas Christian 3, Utah State 3, Louisville 2, Missouri 2, Virginia Tech 2, Air Force 1, Wake Forest 1.

## GOLF

**\$1.3 million International**

**CASTLE ROCK, Colo.** - Leaders after Thursday's first round in the \$1.3 million International tournament, played on the 7,559-yard, par-72 Castle Pines Golf Club course using a modified Stableford scoring system (8 points for double eagle, 5 points for eagle, 2 for birdie, zero for par, minus 1 for bogey and minus 3 for double bogey or worse):

Steve Pate	14
Mark O'Meara	13
Brad Faxon	13
John Adams	13
Skip Kendall	13
Phil Mickelton	13
Greg Norman	13
Larry Rinker	13
Ted Tryba	13
Ken Green	13
Rocco Mediate	13
Jaime Gomez	13
Robert Wrenn	13
Harry Taylor	13

# Legends shine on Family Fun Night

By **BILL SIBERT**  
Special to the Herald

**BARBERVILLE** - Dick Mitchell of Daytona Beach battled back and forth with Jim France for the first 11 laps, then took complete control of the 25-lap Legends Cars feature in a special McDonald's Family Night program Wednesday at Volusia County Speedway's dirt track.

In a 15-lap feature for the South Eastern Mini-Sprint Association, Nick Ramsey held off Cecil Peacock for the checkered flag.

Mitchell raced up to the second place spot behind France by the end of the first lap, then raced bumper-to-bumper, jumping into the lead for three laps before France took back the No. 1 spot on lap 10.



Tim Raines

During a restart on the 11th lap, France turned around in turn four, pushing him to the back and turning the lead over to Mitchell.

From then on, Mitchell never gave up the lead spot.

Following Mitchell across the finish line in the 13-car field were Jimmy Foster, Irv McDougall, France, and Orlando's Bill Bryan.

"The track was really slick during warmups," said Mitchell, happy by the way the clay was working during the feature event. "But it got real good for the last 25 laps."

Ramsey started in the sixth spot in the 13-car Mini-Sprint feature and just waited for the right time to make his moves and filter his way to the front of the pack for the last three laps.

## Hoops

Continued from 1B

(1-5) and Sanford Housing Authority (1-6) complete the standings.

The biggest game of the season will be played next Tuesday at 7 p.m. as the Willie Hollie Five will play Arrow Force II. If Arrow Force should win they would clinch the league title.

But a Hollie victory, coupled with a Medical Center win (Medical Center takes on the Bad Boys at 8 p.m.), would throw the league into a virtual three-way tie with Arrow Force II finishing its season and Hollie and Medical Center having one game each left to play.

Arrow Force II used contrasting styles, but outscored the Bad Boys by nine points in each of the first and second halves to cruise to its sixth victory of the season.

In the opening period, Arrow Force II went to its outside game, with Eric Roberts (four points), Deon Daniels (five points), Terry Howard (six points) and Robert Ruffin (four points) giving their team a 30-21 halftime margin.

But in the second half, Arrow Force II pounded the ball inside, with Deon Daniels netting eight points and Damien Burke six points as it outscored the Bad Boys 28-19.

Deon Daniels wound up the game's high scorer with 13 points, while Eric Roberts also found double figures with 10.

Also scoring for Arrow Force II

were Howard (eight points), Burke and Ruffin (six points each), Jeff Merthie and Reggie Holloway (four points each), Ronnie McCarrill (three points) and Ray Perkins and Derrick Brinson (two points each).

Doing the damage for the Bad Boys were Keith Evans (11 points), Ray June and Bernard Sparrow (eight points each), Keith Roberts (six points), Phillip Daniels (four points) and Nate Lawson (three points).

Kent Pritchard scored all 10 of his points in the first half to equal the Sanford Housing Authority output as the Willie Hollie Five raced to a 26-10 first half margin.

The second half was played much closer as Lee Washington popped in 10 points, including a pair of three-pointers, to keep Sanford Housing Authority within one point, 23-22, in the final period.

Stanley Bryant tied Pritchard for team high scoring honors with 10 points each. Also tallying points for the Willie Hollie Five were James Sanders, Tony Davis and Jeff Sims (six points each), Lee Taylor and Kenneth Mitchell (four points each), Robert Williams (two points) and J.J. Gill (one point).

Washington paced Sanford Housing Authority with a game-high 14 points. Also scoring were Reginald Braxton (eight points), Albert Hampton (four points) and Quintin Williams (four points) and Terrance Moran (two points).

# People

## IN BRIEF

### Helping children cope with divorce

SANFORD — The Parent Resource Center will be hosting a parenting seminar entitled "Families and Divorce: Helping Children Cope," on Saturday from 8:30 a.m. to 1 p.m. at the Seminole County Courthouse.

This four-hour program will help parents to understand their children's developmental needs, learn communication strategies and become aware of the grief process and how it applies to the family's sense of loss. The program will also heighten parent's awareness about the long lasting consequences of divorce on the life of their children. Certificates will be provided to parents upon completion of the four hours.

The cost of the seminar is \$35 per participant and pre-registration is required. Childcare will not be provided. For more information call Ruth Bernstein at the Parent Resource Center at 425-3663.

### Air Force Association names officers

Officers for the 1993-94 term have been announced by the Central Florida Chapter of the Air Force Association.

Richard Ortega of Winter Park will continue to serve as president. Jim Solomonson of Orlando will be vice president. Bryan Paul of Winter Springs continues as treasurer, and Jim DeRose is secretary.

In addition, Bob Croach of Winter Springs has been named Programs Director.

The Executive Council meeting is held the second Thursday of each month at the Brass Rail Naval Training Center Officers Club, at 7 p.m. The meeting is open to members as well as guests.

For further information, call Richard Ortega, (407) 671-1162 or Jim DeRose (407) 699-5677.

## CALENDAR

### Nurses to meet monthly

The Licensed Practical Nurses Association of Florida, Inc., meets the second Monday of the month at 6:30 p.m. at Kilmer Baptist Church, 701 Formosa Ave. C.E.U. class provided each month. All meetings are open to LPNs and to students and graduate LPNs. For information call 299-4321.

### Artists to meet at center

The Sanford Seminole Art Association meets the second Monday of each month at 7 p.m. at the Cultural Arts Center in Sanford. For information, call 323-4938.

### Modelers Club announces meeting

The Sanford Aero Modelers Club meets every third Monday of the month starting at 7 p.m. with the "Model of the Month" competition at Greater Sanford Chamber of Commerce, 400 E. First St. All phases of R/C model aircraft are represented. The club's flying field is located in Sanford. For more information, contact Lee Dargue at 574-4732.

### VFV, Auxiliary to gather

Veterans of Foreign Wars and the Ladies Auxiliary of Sanford Post 10108 meet the third Monday at 7:30 p.m. at their post home (the log cabin on Seminole Boulevard).

### Help for gamblers offered

Gamblers Anonymous and Gam-Anon for family and friends, meet separately Monday and Friday (non-smokers) at 7:30 p.m., Church of the Good Shepherd, 331 Lake Ave., Maitland. For more information, call 236-9206.

### Al-Anon group gathers

If you are troubled by the alcoholism of a friend or relative, there is help. Serenity Won, an Al-Anon group for friends and family of alcoholics, will meet each Monday, Tuesday and Thursday night at 8 p.m. at the Sahara Club, 2587 S. Sanford Ave., Sanford. For more information, call 332-4122.

### Narcotics Anonymous meets in Sanford

Narcotics Anonymous meets Monday at 8 p.m. at the Presbyterian House of Goodwill, 317 Oak Ave., Sanford.

### Oddfellows schedule meeting

Lodge No. 27 of the International Order of Oddfellows meets the first and third Monday of every month, except July and August, at 8 p.m. at 101 Magnolia Ave., Sanford.

# Painting hard to cover items

If your summer is like mine, all of those home summer projects are for the most part unfinished. Let me share a quick and easy project that won't be too painful.

Is the chain link fence surrounding your backyard rusting away? Maybe the shutters around the front windows of your home are chipped because painting these objects is too difficult. The solution is to use spray paints, an essential tool for properly maintaining hundreds of items that are nearly impossible to paint with a brush or roller.

Many household objects, like wooden louvered doors, wicker furniture and wrought iron chandeliers, rarely receive a new coat of paint because it is difficult to paint them with a brush. But difficult to reach objects and small intricately designed items can easily be made to look new again with the proper use of spray paint.

Spray paints are a long-time favorite of the do-it-yourselfer because: 1) they are relatively quick and easy to use; 2) they do not require auxiliary equipment; 3) you don't have to worry about cleaning the brush or roller when the job is done; 4) the quality is excellent; and 5) they do not contain the pollutant, chlorofluorocarbons (CFCs), as many people have been misled to believe. (CFCs were banned from spray paint in 1978.)

Before attempting to spray paint, the National Paint & Coatings Association (NPCA) offers suggestions to achieve the



CONSUMER FOCUS

BARBARA HUGHES/GREGG

best painting results.

Be sure to shake the container thoroughly (approximately one minute) before spraying the paint. Aerosol paints contain an agitator designed to stir up paint solids settling at the bottom of the container. Pigments can settle at the bottom of a can quickly, so many more than half a dozen shakes are necessary for the pigment concentration to be uniform and ensure a correct color match. Also, if the can isn't properly shaken, the paint spray may be too thin, or you may use up the pressure before you use up the paint.

Be careful not to hold the valve down for too long. This can cause drips or runs. Hold the container about 10 to 12 inches from the surface you are painting and keep the nozzle parallel to the floor.

Press the button all the way down and move the can evenly over the surface. Release pressure on the button before you

end each stroke in a follow-through motion.

To prevent the spray head from becoming clogged, rotate it a quarter of a turn before beginning to spray and rotate it occasionally while spraying. If the sprayhead does become clogged, turn the can upside down, and spray for few seconds. If this doesn't work, pull the sprayhead from the can and run your fingernail through the slit in the base of the sprayhead. Replace it with a gentle twisting motion. Never stick pins or other sharp objects into the opening on top of the can and always remove the sprayhead before attempting to clear it. When you are done painting, turn the can upside down and spray for a few seconds to keep the spray hole clear for future use.

As with any painting project, safety practices should be observed. NPCA recommends the following tips:

- Carefully read all the instructions on the can.

- Never throw containers into fire — empty or full.

- Do not store containers in areas where the temperature can exceed 120 F, or work near an open flame, pilot light, gas stove or other heat-producing equipment.

- If painting indoors, work in well-ventilated areas.

- Do not puncture containers.

- Do not smoke while spraying.

- Keep spray containers out of the reach of children.

# Recognizing the warning signs of drug addiction

## DRUG COUNSELOR

MARY BALK

You may remember last week a young lady shared her experience with us from her first experimentation with drugs to a life-threatening overdose. Her story was a classic example of the progression from experimentation to late dependency when the user increases the frequency and amount of any drugs they can get their hands on just to feel normal.

The message for all of us parents is — stay on guard! "Any" evidence that one of your children is being affected by drug use is a red alarm that requires your immediate attention. There is a predictable progression to this problem. Parents who are alert to these stages of use can intervene earlier and more successfully when they recognize the warning signs:

Stage 1: Experimentation

- Getting alcohol and other drugs from friends or family members who give it away.

- Using only occasionally with friends or at parties.

- Feeling good and suffering no ill effects from the use of the drug.

Stage 2: Looking for the high

- Buying drugs instead of merely taking them when they're offered.

- Using the drugs on a regular basis instead of occasionally.

- Dropping old friends, grades begin to slip, sleeping more, appearing bored and unambitious.



DRUG COUNSELOR

MARY BALK

Stage 3: Early dependency

- Using whatever drugs are available.

- Abandoning hobbies, interests and goals.

- Serious problems with grades and/or behavior at school.

- Frequently feeling depressed or ashamed.

Stage 4: Needing drugs just to feel normal

- Lashes out in violent anger if parents urge any behavior change.

- Deteriorates physically.

- Suffers from low self-esteem, and is at high risk for suicide attempts.

Young people whose lives are impacted by drugs face an enormous setback in their normal maturation and some are never able to re-establish satisfying relationships. It takes much less time to reach Stage 4 symptoms these days because stronger drugs are available. A parent's worst enemy can be naivete and denial.

## NEW ARRIVALS

The following births have been recorded at Florida Hospital, Altamonte Springs:

June 16 — Esita and Bryan Smith, Casselberry, boy

June 30 — Wanda and Erwin Collazo, Winter Springs

July 17 — Michele Casey, Longwood, girl

July 18 — Jane and Johnny Corbitt, Sanford, boy; Sherry Brenner and Christian Isham, Altamonte Springs, girl; Marti Brown and Kent Nixon, Altamonte Springs, girl

July 19 — Christina and Mark DeShetler, Lake Mary, boy; Toni Lewis and Ronald Dick Jr., Casselberry, girl

July 20 — Sandra and Richard Johnson, Longwood, boy

July 21 — Carmen Alimestica, Altamonte Springs, girl

July 22 — Adalgisa Diaz, Casselberry, girl

July 28 — Lourdes and Carlos Vazquez, Longwood, girl

July 29 — Ruth and James Thomas Patrick, Altamonte Springs, boy

July 30 — Mitzie and Anthony Slezak, Altamonte Springs, boy; Kathy and Craig Ferguson, Geneva, boy; Amy and Steven Rush, Casselberry, boy

Aug. 1 — Laura and Benjamin Kall, Sanford, boy; Tammy and Rueben Kangas, Altamonte Springs, boy

Aug. 2 — Hillary and Robert Carr, Chuluota, boy; Evelyn Binetti, Sanford, boy

Aug. 3 — Lilliana and Dennis Mangum, Altamonte Springs, girl; Christine Kowalewski, Altamonte Springs, boy

Aug. 4 — Aretha Rembert and Victor Graham, Oviedo, girl; Munday and Charlie Fissette, Casselberry, girl

Aug. 5 — Beverley and Johnathon Ratliff, Sanford, girl; Esterlee Roach and William Evans, Sanford, boy; Thanh and Lien Truong, Altamonte Springs, boy

Aug. 6 — Kamaljit Deol and Balkar Chauhan, Oviedo, boy

## Sanford VERTICALS INC

A BEAUTIFUL NEW DIRECTION FOR WINDOWS

- Large Selection
- Prompt, Friendly Service
- Quality Workmanship
- Replacement Slats
- Custom Valances
- Mini Blinds

FREE IN HOME ESTIMATES

321-3601

750 Wylly Ave., Sanford

## MALE BIKINI CONTEST

SAT., AUG. 21, 1PM

Audience with special favors

## TATTOO CONTEST

SUN., AUG. 22, 1PM

## FLEA WORLD

AMERICA'S LARGEST FLEA MARKET

Millions of Bargains • Fri-Sat Sun 8-5PM

FREE Admission • FREE Parking

HWY 17-92 • SANFORD 647-3976

# Case for good manners is in making good neighbors

**DEAR ABBY:** Why do people place so much importance on manners? From the time kids learn to walk and talk, adults hassle them about manners and being polite.

I don't see what good it does to stand up when an older person or a lady comes into the room. And there are dozens of other rules that come under the heading of "manners" that make no sense at all.

Maybe you can explain it to me.

**DON'T GET IT DEAR DON'T:** To answer your question, no one said it better than the late and great Amy Vanderbilt:

Good manners are the traffic rules for society in general. Without good manners, living would be chaotic, human beings unbearable to each other. Reduced to a phrase, good manners are consideration of other people in respect of their feelings, their safety, their privacy, and their full social rights and privileges.

**DEAR ABBY:** I am a reasonably attractive, well-mannered bachelor in my late 30s who receives many social invitations. I recently turned down an invitation to a dinner party. I frankly turned down an invitation to a dinner party. I frankly told the hostess that I was no longer accepting invitations that did not allow me to



ADVICE

ABIGAIL VAN BUREN

bring my own date. Very frately, she told me that if I didn't want to go to parties alone, I should get married.

Why do so many people think a single person should be eager to accept invitations to go to a party alone? I always feel like a fifth wheel, or else I get stuck with a dateless woman who shares my embarrassment. Am I wrong?

**SINGLE SIMON**

**DEAR SIMON:** If you'd rather bring your own date than gamble on whom the hostess has paired you off with, say so. But most bachelors are invited to parties to provide escorts for the single women. And I'd like to see the dateless woman who would feel "embarrassed" to find her dinner companion a reasonably attractive, well-mannered bachelor.

**DEAR ABBY:** There is an old guy in our town who is driving everybody nuts. He's about 75 years old, and he can't keep his paws off women. No waitress

will get within 6 feet of him. When he comes into the restaurant, the cashier has to take his order, and the cook comes out of the kitchen to serve it to him!

This guy went to a doctor for a checkup, and the nurse told me that if he ever came back, she was going to have a pair of handcuffs ready.

Everybody in town knows about him. I can't understand why they let a man like that run loose. Isn't he dangerous?

**PASO ROBLES**

**DEAR PASO:** Probably not. If everybody in town knows about him, they're safe. It's the ones they don't know about who are dangerous.

**DEAR ABBY:** I would like your opinion of the following situation:

When friends drop in, should the hostess excuse herself and put on a pot of coffee, or get a cold drink and serve it with a sandwich, cake, cookies or whatever she has on hand? Or should she ask her guests if they would like a hot drink, a cold one or a sandwich?

My husband and I are on opposite sides of this argument and need you to settle it for us.

**MILLIE IN MARYLAND**

**DEAR MILLIE:** The gracious hostess does not inquire. She acts. (P.S. Drop-in visitors should not expect a feed-in.)

MOVIELAND (Circle 11) 122-1219  
May 17-22, Sanford  
SLEEPLESS IN SEATTLE PG 8:30  
WEEKEND AT BERNIE'S 2 PG 10:25

**Litchfield** Litchfield Quality Theatres  
CINEMAS • 324-0115  
3590 N. HWY. 17-92

BONUS HOUR (4 to 6) \$2.50

Don't hunt what you can't kill  
**VAN DAMME HARD TARGET**  
1:00 3:10 5:20 7:30 9:40

RISING SUN  
1:10 4:30 7:10 9:45

IN THE LINE OF FIRE  
2:00 4:45 7:20 9:45

FREE WILLY  
1:30 4:00

SURF'S UP! TIME TO SAVE THE WORLD  
**SURF NINJAS**  
1:10 3:10 5:10 7:10 9:10

JURASSIC PARK  
8:30 9:00

HOCUS POCUS  
starring BETTE MIDLER 1:15

ROBIN HOOD MEN IN TIGHTS  
4:00 7:15 9:30

"NO PASS MOVIE"  
JASON GOES TO HELL  
1:15 3:15 5:15 7:15 9:15

HARRISON FORD "THE FUGITIVE"  
1:30 4:30 7:00 9:40

THE SECRET GARDEN  
1:00 3:00 5:00 7:00 9:00

ALL MOVIES IN STEREO SOUND

# LET US REPLENISH THE SEED OF FAITH THROUGH ... Regular Church Attendance



## World of Promise

It looks like fun outside. A bright, happy, wonderful day - and a pal to share it with. A world of promise.

As the future unfolds in every life, it looks like a world of promise. Whether it lives up to our expectations depends less on what's outside than what's inside. Human character tends to shape the events and experiences of life.

Our tremendous responsibility as parents is to nurture a human soul, foster its spiritual growth, and cultivate the crucial development of our child's character.

As a window lets light reach inside, the teaching of moral and religious truth lets faith find its rightful place in each youthful heart. To discover all the promise in this world the soul must begin by realizing the promises of God.



Copyright 1993, Kester-Williams Newspaper Services, P. O. Box 6005, Charlottesville, VA 22906

### Assembly Of God

**FAMILY WORSHIP CENTER**  
2451 Airport Blvd.  
Sanford, FL 32773  
Tel: 322-8222  
Pastor Jeff Ruan  
Sunday School 9:30 a.m.  
Worship Service 10:30 a.m.  
Wednesday Service 7:00 p.m.

**EMMANUEL ASSEMBLY OF GOD**  
1 Commercial Street  
Sanford, FL 32772  
Telephone: (407) 321-1215  
David DeCan Pastor  
Sunday 9:30 a.m.  
Fellowship Time 10:00 a.m.  
Worship Service 10:30 a.m.  
Mid-Week Home Fellowship Groups (Call for details)  
Visitors Welcome  
Nursery Provided

### Baptist

**CENTRAL BAPTIST CHURCH**  
3101 W. 1st St. Sanford  
322-2914

Dan Hicks Pastor  
Jerry Fugate Assoc. Pastor  
Jill M. Thomas Minister of Music  
Mike Quans Minister of Youth  
Sunday School 9:30 a.m.  
Morning Worship 8:15 & 11:00 a.m.  
Evening Worship 6:00 p.m.  
Wed. Prayer Service 7:30 p.m.  
Nursery Provided

### COUNTRYSIDE BAPTIST CHURCH

Country Club Road Lake Mary  
Avery M. Long Pastor  
Sunday School 9:45 a.m.  
Preaching & Worshiping 10:45 a.m.  
Bible Study 6:30 p.m.  
Sharing & Proclaiming 7:30 p.m.  
Wed. Prayer Meet. 7:30 p.m.  
Nursery Provided

### FIRST BAPTIST CHURCH OF SANFORD

512 Park Avenue Sanford  
Rev. Floyd Blake Jr. Pastor  
Rev. Joe Gorman Assoc. Pastor  
Rev. Betty Brock Minister of Youth  
Mrs. Cathy Blair  
The School Children's Ministries  
Sunday School 10:30 a.m.  
Sunday School 9:15 a.m.  
Discipleship Training 8:15 p.m.  
Evening Worship 5:00 p.m.  
Wed. Prayer Service 8:15 p.m.  
Nursery Provided

### JORDAN BAPTIST CHURCH

920 Upsala Rd. Sanford  
323-8072  
George Shead Pastor  
Sunday School 10:00 a.m.  
Morning Service 11:00 a.m.  
Evening Service 6:00 p.m.  
Wednesday Service 7:00 p.m.  
Old Truths for a New Day

### FIRST BAPTIST CHURCH OF LONGWOOD

991 E. SR 434  
Longwood, FL 32750-5394  
(407) 338-3817  
Rev. J. Richard Chaffin  
Associate Minister - Education  
Rev. Preston Greene  
Associate Minister - Worship  
Rev. Jeffrey T. Dixon  
Associate Minister - Youth

### MARKHAM WOODS BAPTIST CHURCH

5400 Markham Woods Road  
Lake Mary, Florida  
Dr. Robert (Bob) Parker Pastor  
Bible Study 9:30 a.m.  
Worship 10:45 a.m.  
Youth Meeting 6:00 p.m.  
Worship 7:00 p.m.  
Wednesday Services  
Prayer & Bible Study 7:00 p.m.  
Adult Choir 9:45 p.m.

### PINECREST BAPTIST CHURCH

601 E. Airport Blvd. Sanford  
Rev. Larry Ellington Pastor  
Morning Service 9:30 a.m.  
Youth Meeting 6:00 p.m.  
Sunday School 9:45 a.m.  
Morning Worship 11:00 a.m.  
Children's Church 11:00 a.m.  
Evening Worship 7:00 p.m.  
Wednesday Prayer Meeting 7:00 p.m.  
Nursery Provided For All Services

### Baptist

**PALMETTO AVENUE BAPTIST CHURCH**  
2626 Palmetto Ave.  
Pastor Rev. Ronald D. Williams  
Sunday School 9:45 a.m.  
Sunday School 11:00 a.m.  
Morning Worship 11:00 a.m.  
Evangelistic Services 6:00 p.m.  
Wed. Prayer & Bible Study 7:30 p.m.  
Independent Missionary

### WESTVIEW BAPTIST CHURCH

4100 Pacific Road (48A)  
Sanford, Florida  
Dr. Bobby M. McFaris Pastor  
Sunday School 9:00 a.m.  
Morning Worship 10:00 a.m.  
Discipleship Training 6:00 p.m.  
Evening Worship 7:00 p.m.  
Wed. Prayer Service 7:00 p.m.

### NEW LIFE BAPTIST TEMPLE

106 Commerce St. Ste. 103  
Lake Mary, FL 32746  
Ph: 407-333-3477  
Rev. Dan Maxwell Pastor  
Sunday School 10:00 a.m.  
Morning Worship 11:00 a.m.  
Evening Worship 6:30 p.m.  
Mid-Week Prayer 7:30 p.m.

### Catholic

**ALL SOULS CATHOLIC CHURCH**  
902 Oak Ave. Sanford Fla.  
Father Thomas Burns Parish Pastor  
Sat Vigil Mass 5:00 p.m.  
Sun. Mass 8:00 10:30 12:00  
Confession Sat 4:45 p.m.

### ST. CLARE CATHOLIC COMMUNITY

Rev. Timothy W. Kander  
2961 Day Road  
Deltona, FL 32738  
(404) 788-9900  
Weekend Liturgy  
(Osteen Civic Center)  
Saturday 5:00 p.m.  
Sunday 8:00 10:00 12:00 noon  
(Spanish)

### Christian

#### FIRST CHRISTIAN CHURCH (Disciples of Christ)

1807 S. Sanford Ave.  
S. Edward Johnson Pastor  
Sunday School 9:45 a.m.  
Worship 11:00 a.m.  
Coffee Fellowship After Worship  
Tuesday Bible Study 10:00 a.m.  
All Are Welcome Here  
Nursery Available

#### SANFORD CHRISTIAN CHURCH

730 Upsala Road Sanford  
Phone 322-0980 or 330-9009  
J.D. Seagraves Pastor  
Joe Caputo Youth Ed. Director  
Bible School 9:30 a.m.  
Morning Worship 10:30 a.m.  
Evening Service 6:00 p.m.  
Sun. Mass 8:00 10:00 11:00 a.m.  
Wed. Night Youth 7:00 p.m.

#### FIRST CHRISTIAN CHURCH (Disciples of Christ)

1807 S. Sanford Ave.  
S. Edward Johnson Pastor  
Sunday School 9:45 a.m.  
Worship 11:00 a.m.  
Coffee Fellowship After Worship  
Tuesday Bible Study 10:00 a.m.  
All Are Welcome Here  
Nursery Available

### Christian Science

**FIRST CHURCH OF CHRIST SCIENTIST, LONGWOOD**  
975 Markham Woods Rd  
Sunday Church Services and Sunday School 10:00 a.m.  
Wednesday 8:00 p.m.  
Nursery Available At All Services  
Reading Room Mon - Wed  
Fri - Sat 10:00 a.m. - 1 p.m.  
786-7708

### United Church

#### OF CHRIST

**CHRISTIAN FELLOWSHIP CHURCH, U.C.C.**  
Rev. Arthur Arvey Pastor  
Church School 9:15 a.m.  
Sunday Worship 10:00 a.m.  
Fellowship 11:00 a.m.  
"COME GROW WITH US" OUR TEMPORARY WORSHIP LOCATION IS  
Lake Mary Community Building  
260 N. Country Club Road  
Lake Mary  
Mailing Address  
Christian Fellowship Church  
U.C.C.  
P.O. Box 86566  
Lake Mary, FL 32795-0668  
Telephone 323-3119

#### PINECREST BAPTIST CHURCH

601 E. Airport Blvd. Sanford  
Rev. Larry Ellington Pastor  
Morning Service 9:30 a.m.  
Youth Meeting 6:00 p.m.  
Sunday School 9:45 a.m.  
Morning Worship 11:00 a.m.  
Children's Church 11:00 a.m.  
Evening Worship 7:00 p.m.  
Wednesday Prayer Meeting 7:00 p.m.  
Nursery Provided For All Services

- Sunday  
Romans 18:1-18
- Monday  
1 Corinthians 12:12-31
- Tuesday  
2 Corinthians 2:5-11
- Wednesday  
2 Corinthians 4:1-15
- Thursday  
2 Corinthians 8:1-15
- Friday  
2 Corinthians 9:1-15
- Saturday  
Galatians 5:1-15

Scriptures Selected by The American Bible Society

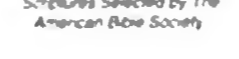

Copyright 1993, Kester-Williams Newspaper Services, P. O. Box 6005, Charlottesville, VA 22906

### Church Of Christ

**LONGWOOD CHURCH OF CHRIST**  
1018 Hwy. 17/21 mi. W/O Hwy. 434  
323-5830, 899-0832, 904-756-3170  
Sun. Worship 10:30 a.m. & 6 P.M.  
You are invited to visit, study and worship with us in the near future. A friendly greeting awaits!

### Church of God

**CHURCH OF GOD**  
801 W. 22nd Street  
Pastor Rev. Donald E. Wiggins  
Sunday School 9:45 a.m.  
Morning Worship 10:50 a.m.  
Evangelistic Service 8:00 p.m.  
Family Enrichment Service Wednesday 7:00 p.m.

### Episcopal

**ST. PETER'S EPISCOPAL CHURCH**  
700 Rinehart Road  
Lake Mary, Florida  
14071-444 LORD  
Rector  
The Rev. R.L. Barge  
Sunday  
Holy Eucharist 8:00 a.m.  
Christian Education  
All Ages 9:00 a.m.  
Holy Eucharist 10:00 a.m.  
Children's Church 10:00 a.m.  
(Education Wing)  
Nursery Care Begins at 9:00 a.m.  
Through 10:00 a.m. Service  
Wednesday  
Holy Eucharist 7:00 p.m.

### Congregational

**CONGREGATIONAL CHRISTIAN CHURCH (NACCC)**  
2401 S. Park Ave.  
322-4564  
Rev. Thomas P. Trachus Minister  
Church School 9:30-10:30 a.m.  
Worship 11:00 a.m.  
Fellowship Luncheon 6:30 p.m. (see)  
2nd Wednesday  
Every 1st Saturday 8:00 a.m. Men's Club Breakfast

### Eastern Orthodox

**ST. JOHN'S EASTERN ORTHODOX CHURCH**  
2743 Country Club Road  
Pastor Rev. Donald Belicos  
Church Phone 321-4193  
Sanford, Florida  
Divine Liturgy 10:00 a.m.  
Sunday School 10:00 a.m.  
Confession By Appointment

### Lutheran

**LUTHERAN CHURCH OF THE REDEEMER**  
(Mission Synod)  
2525 Oak Ave.  
Pastor Rev. Elmer A. Reischer  
Sunday School 9:15 a.m.  
Worship Service 10:30 a.m.  
Nursery Provided  
Weekly Kindergarten and Pre-Kindergarten Program  
For Information Call 322-3552 or 323-0811

### Inter-denominational

**CALVARY CHRISTIAN CENTER**  
500 W. 4th St.  
Sanford  
Max & Susie Poole Pastors  
Sunday  
Morning Service 10:00 a.m.  
Power & Praise 6:00 p.m.  
Wednesday Service 7:00 p.m.  
SHOWER DOWN OF BLESSINGS  
201 Elm Avenue, Sanford  
321-8369  
Timothy Hudson Pastor  
Sunday School 10:00 a.m.  
11:00 a.m.  
Tuesday Prayer 7:15 p.m.  
Tuesday Bible Study 7:45 p.m.

### Lutheran

**HOLY CROSS LUTHERAN CHURCH OF LAKE MARY**  
760 Sun Drive Lake Mary  
Pastor Paul Hoyer  
Sunday Worship 8 & 10:30 a.m.  
Saturday Service 5:30 p.m.  
Adult Bible Class 9:15 a.m.  
Holy Cross Story Hour Preschool  
For Information Call 331-0797

### Methodist

**CHRIST UNITED METHODIST CHURCH**  
436 Tucker Drive  
(Corner Tucker Dr. & E. 1st St.)  
Rev. Larry Armstrong Pastor  
Telephone 322-7881  
Sunday School 9:45 a.m.  
Morning Worship 11:00 a.m.  
Wednesday Bible Study Program  
Youth Meeting 7:00 p.m.  
1st & 3rd Wed. 7:00 p.m.  
Children's Time includes: (Bible) Nursery provided for Babies and Small Children  
Small Enough To Love You  
Growing In Christ To Serve His

### FIRST UNITED METHODIST CHURCH

419 Park Ave.  
322-4371  
Clifford Melvin Pastor  
Danal Sellers Church Director  
Morning Worship 8:30 & 11:00 a.m.  
Coffee Fellowship 9:30 a.m.  
Sunday School 9:45 a.m.  
Youth Fellowship 4:30 p.m.  
Women's Fellowship 11:00 a.m.  
Women's Circle 2nd Monday 10:00 a.m. 2nd P.m. 7:30 p.m.  
Men's Prayer Breakfast 1st Thursday 4:30 a.m.  
Men's Fellowship Dinner 3rd Thursday 6:30 p.m.  
Nursery Provided For All Services

### GRACE UNITED METHODIST CHURCH

499 Country Club Road  
Lake Mary  
David A. Liddell Jr. Pastor  
Morning Worship 8:30 & 10:30 a.m.  
Sunday School 9:30 a.m.  
U.M.F. 6:00 p.m.  
Monday Bible Study 10:00 a.m.  
Nursery Provided For All Services

### Nazarene

**FIRST CHURCH OF THE NAZARENE**  
2581 Sanford Ave.  
John J. Hinton Pastor  
Sunday School 9:45 a.m.  
Morning Worship 10:45 a.m.  
Youth Hour 6:00 p.m.  
Evangelist Service 6:00 p.m.  
Mid-week Service Wed. 7:00 p.m.  
Nursery Provided for all Services

### Other

**U.C.S.B. Spiritual Centre**  
125 A South Volusia Ave.  
Corner of Graves and Volusia Ave.  
Rev. Margaret Ann Schmidt Pastor  
We welcome everyone  
To our services  
Sunday Service 10:30 A.M.  
Meditation/Healing/Letter and Messages 7:30 P.M.  
Thursday Service 7:30 P.M.  
Meditation/In-Crossroad Messages  
Information on Church Functions and Spiritual Counseling  
Call 904-228-2222

### ABUNDANT LIFE CHURCH

106 Commerce St. Lake Mary  
(407) 333-8078  
Pastor Robert Wilbur  
Sunday School 9:30 a.m.  
Morning Worship 10:30 a.m.

### MARKHAM WOODS PRESBYTERIAN CHURCH

5210 Markham Woods Road  
Lake Mary  
Pastor Dr. Don T. DeBassano  
Sunday School All Ages 9:15 a.m.  
Church Services 8:30 & 10:30 a.m.  
Nursery Provided  
Youth Group Sunday 6:00 p.m.  
The School Mon. thru Fri. 8:15 a.m.  
Morning Family Night Supper 1st Wednesday of Each Month 5:30 p.m.

### RIVER OAKS PRESBYTERIAN CHURCH P.C.A.

Traditional Values  
Contemporary Style  
NEW MEETING PLACE  
Driftwood Village Shopping Center  
543 W. Lake Mary Blvd. Lake Mary  
Worship 9:30 & 11:00 a.m.  
Dr. John Montgomery, Senior Pastor  
330-9103

### UPSALA PRESBYTERIAN

W. 25th & Upsala Rd. Sanford  
Rev. Daran Shea Pastor  
Sunday School 9 a.m.  
Church Service 10 a.m.  
Bible Study  
Tues. 9 a.m. & 7:30 p.m.

### WERVA PRESBYTERIAN CHURCH

211 Weverka Springs Lane  
Longwood Phone 883-1604  
Pastor Neil Samuh, R.L.D. Massey  
Church Services 8:30 and 11:00 a.m.  
Sunday School 9:45 a.m.  
Nursery Provided

### Presbyterian

**FIRST PRESBYTERIAN CHURCH**  
Oak Ave. & 3rd St. Sanford  
Phone 322-2662  
Pastor Rev. Bruce B. Scott  
Church School 8:30 a.m.  
Morning Worship 10:00 a.m.  
Nursery  
Senior High Fellowship  
Sunday  
Wednesday Family Night  
Soccer  
Youth Groups  
Vigilants (P. 4 Grades)  
High Voltage (5-8 Grades)  
Just Friends  
Singles Group 7:00 p.m.  
Pastor's Bible Study 7:00 p.m.

### GOOD SHEPHERD EVANGELICAL LUTHERAN CHURCH OF SANFORD

2917 Orlando Drive (Hwy. 17/92)  
Phone 322-7312  
Pastor Patricia F. Johnson  
Sunday School 9:30 a.m.  
Sunday School 10:30 a.m.  
Bible Study 7:00 p.m.  
Wednesdays 11:00 a.m.  
Thursdays  
Nursery Provided

### FIRST PRESBYTERIAN CHURCH OF LAKE MARY

25th Ave. Lake Mary  
Pastor Rev. A.F. Stevens  
Church Prayer Meeting 9:15 a.m.  
Morning Worship 9:45 a.m.  
Youth Group 5:00 p.m.  
Worship Practice 7:30 p.m.  
Thurs. Youth Choir 7:00 p.m.

### MARNHAM WOODS PRESBYTERIAN CHURCH

5210 Markham Woods Road  
Lake Mary  
Pastor Dr. Don T. DeBassano  
Sunday School All Ages 9:15 a.m.  
Church Services 8:30 & 10:30 a.m.  
Nursery Provided  
Youth Group Sunday 6:00 p.m.  
The School Mon. thru Fri. 8:15 a.m.  
Morning Family Night Supper 1st Wednesday of Each Month 5:30 p.m.

### FIRST UNITED METHODIST CHURCH

419 Park Ave.  
322-4371  
Clifford Melvin Pastor  
Danal Sellers Church Director  
Morning Worship 8:30 & 11:00 a.m.  
Coffee Fellowship 9:30 a.m.  
Sunday School 9:45 a.m.  
Youth Fellowship 4:30 p.m.  
Women's Fellowship 11:00 a.m.  
Women's Circle 2nd Monday 10:00 a.m. 2nd P.m. 7:30 p.m.  
Men's Prayer Breakfast 1st Thursday 4:30 a.m.  
Men's Fellowship Dinner 3rd Thursday 6:30 p.m.  
Nursery Provided For All Services

### GRACE UNITED METHODIST CHURCH

499 Country Club Road  
Lake Mary  
David A. Liddell Jr. Pastor  
Morning Worship 8:30 & 10:30 a.m.  
Sunday School 9:30 a.m.  
U.M.F. 6:00 p.m.  
Monday Bible Study 10:00 a.m.  
Nursery Provided For All Services

### Nazarene

**FIRST CHURCH OF THE NAZARENE**  
2581 Sanford Ave.  
John J. Hinton Pastor  
Sunday School 9:45 a.m.  
Morning Worship 10:45 a.m.  
Youth Hour 6:00 p.m.  
Evangelist Service 6:00 p.m.  
Mid-week Service Wed. 7:00 p.m.  
Nursery Provided for all Services

### Other

**U.C.S.B. Spiritual Centre**  
125 A South Volusia Ave.  
Corner of Graves and Volusia Ave.  
Rev. Margaret Ann Schmidt Pastor  
We welcome everyone  
To our services  
Sunday Service 10:30 A.M.  
Meditation/Healing/Letter and Messages 7:30 P.M.  
Thursday Service 7:30 P.M.  
Meditation/In-Crossroad Messages  
Information on Church Functions and Spiritual Counseling  
Call 904-228-2222

### ABUNDANT LIFE CHURCH

106 Commerce St. Lake Mary  
(407) 333-8078  
Pastor Robert Wilbur  
Sunday School 9:30 a.m.  
Morning Worship 10:30 a.m.

### MARKHAM WOODS PRESBYTERIAN CHURCH

5210 Markham Woods Road  
Lake Mary  
Pastor Dr. Don T. DeBassano  
Sunday School All Ages 9:15 a.m.  
Church Services 8:30 & 10:30 a.m.  
Nursery Provided  
Youth Group Sunday 6:00 p.m.  
The School Mon. thru Fri. 8:15 a.m.  
Morning Family Night Supper 1st Wednesday of Each Month 5:30 p.m.

### RIVER OAKS PRESBYTERIAN CHURCH P.C.A.

Traditional Values  
Contemporary Style  
NEW MEETING PLACE  
Driftwood Village Shopping Center  
543 W. Lake Mary Blvd. Lake Mary  
Worship 9:30 & 11:00 a.m.  
Dr. John Montgomery, Senior Pastor  
330-9103

**STENSTROM REALTY**  
Herb Stenstrom and Staff

**BETTY ANNE'S UNISEX HAIR STYLING**  
110 E. FIRST ST.  
'HISTORIC DOWNTOWN SANFORD'  
322-4913  
BETTY ANNE HOWARD

**THE FOLLOWING FIRMS ENCOURAGE YOU TO ATTEND YOUR HOUSE OF WORSHIP THIS WEEK**

**The Staff of Hillhaven Health Care Center**  
322-8566

**Park Avenue Batteries**  
SALES • SERVICE • INSTALLATION  
2467 PARK AVE.  
(Corner 25th & Park Ave.)  
321-5483  
HERMAN ISING

**MINCER MOTORS CARS & TRUCKS**  
SEE CHUCK GALORNEAU  
321-2993  
1809 S. FRENCH AVE.

**WINN-DIXIE STORES**  
and Employees

**HARRELL & BEVERLY TRANSMISSION**  
David Beverly and Staff

**BARNES HEATING & AIR CONDITIONING**  
COMPLETE SYSTEMS • ADD ONS  
FREE ESTIMATES • SERVICE ALL BRANDS  
RESIDENTIAL AND COMMERCIAL  
HEAT PUMP EXPERTS  
321-3517  
915 W. 2nd St.

**Baldwin Fairchild Oklawaha Park Cemetery and Funeral Home**  
THE SIMPLICITY PLAN  
322-4263  
St. Rd. 46A at Riverhead Rd. Lake Mary

**ADCOCK ROOFING & SHEET METAL**  
800 FRENCH AVE.  
322-9558

**STENSTROM, MCINTOSH JULIAN, COLBERT WHIGHAM & SIMMONS, P.A.**  
ATTORNEYS AT LAW  
(407) 322-2171  
Sanford  
(407) 934-5119  
Orlando  
Post Office Box 4848  
Suite 22 • Sunbank Blvd  
200 West First Street  
Sanford, Florida 32773-4848

**BRAM BEAUTY SALON**  
519 E. 1st St. • Sanford  
321-8580  
BETTY WEBER

**SANFORD ICE Hardware Stores**

**JIM ROWE PEST CONTROL**  
LOCALLY OWNED & OPERATED  
RON RUSSI & STAFF  
2626 Iroquois Av. 322-2070

**CAREY HAND GARDEN CHAPEL**  
home for funerals  
PLEASE CALL FOR PRICE INFORMATION  
LONGWOOD • 767-5101

**SERGIO'S ITALIAN RESTAURANT WAL-MART PLAZA**  
323-9043  
PETER RUDEZ

**KEN KERN'S TRANSMISSIONS**  
323-3040  
500 Laurel Ave. • Sanford

**METRO**  
CHRYSLER • PLYMOUTH  
4113 Hwy. 17-92 • P.O. Box 2297  
Sanford, FL 32773  
322-1835

**CUSTOM SLAUGHTERING HICKORY SMOKING RETAIL SALES**  
**HOPKINS MEAT PACKING**  
MICHIGAN STREET - OFF SANFORD AVE  
322-9291

**Lee's Famous Recipe COUNTRY CHICKEN**  
'IT'S HONEY DIPPED'  
1905 FRENCH AVE. 323-3650

**Heilig-Meyers FURNITURE**  
1100 S. French Avenue  
Sanford • 322-7953

**CENTRAL SYSTEMS**  
Restaurant

# Religion

## IN BRIEF

### Fellowship choir to present concert

SANFORD — If you are interested in singing and performing contemporary gospel music, then the Fellowship Praise and Worship Choir of Sanford, invites you to join the choir on Aug. 21 at 7 p.m. at the Rescue Church of God, 1700 W. 13th St.

The community is invited to attend a concert by the choir on Saturday beginning at 7 p.m.

Registration for membership will begin after the concert and remain open until Sept. 30.

The choir's objective is to minister in songs of praises using the explosive gospel music platform. If you are serious about gospel music, this is your opportunity to win souls for Christ using your talent, gift or anointing. Ages 15 and over are eligible to join. All Central Florida community churches are cordially invited to participate.

Jasan Bell and Eddie Montgomery, Jr., are sponsors, and may be reached at 323-3700.

### Bingo to benefit Serenity House

LONGWOOD — Congregation Beth Am on Sand Lake Road, will hold an exciting evening of Bingo with the proceeds going to benefit Serenity House, Inc., a "halfway house" for women recovering from substance abuse.

The doors will open at 5:30 p.m., Thursday, Aug. 28, with the first game at 7 p.m. All are welcome to join in the evening of fun and games with the opportunity to win valuable prizes and cash, and to help women battling the ravages of drug, alcohol and other substance abuse.

For further information, contact Congregation Beth Am at 862-3505 or Serenity House, Inc. at 682-3709.

# Ponzillo family answers His call

By **DORIS DIETRICH**  
Herald Columnist

SANFORD — Joseph "Joe" Ponzillo, the big fellow with the golden voice and the grand style, has made quite a name for himself since he accidentally discovered he could sing more than seven years ago.

After attaining success on the Christian concert tour, Ponzillo, 41, is taking his ministry a step further — to the pulpit. On Sept. 3, he and his wife, Terri, will enter a 2-year course at the World Harvest Bible Institute, Columbus, Ohio, where they aspire to receive ministry degrees.

Their 17-year-old son, Michael, is already enrolled in pastoral studies at the institute after declining a scholarship to the prestigious Gordon College in Boston. Another son, Christopher, 14, will attend the institute's World Harvest Christian Academy.

At the time Ponzillo discovered his voice, he was in business with his father-in-law at Gibson Manufacturing Co. Inc., in Sanford, where he was vice president in charge of manufacturing



The Ponzillo family, from left to right, back row, Ponzillo, Terri Ponzillo, Marc Jubas. Front row, Eunica and Victoria Ponzillo.

performed before 3,000 to 4,000 members as well as on national television.

Ponzillo's faith was further fortified when he said he attended a healing service led by an evangelist from South Africa. He was scheduled for surgery soon following and when the time came, the surgeons pronounced him miraculously healed, although he did not request healing.

More than seven years ago, Ponzillo encouraged his sons to join the youth choir at First United Methodist Church, Sanford, which also needed adult choir members. But Christopher was reluctant. "Your duty," he informed them.

In turn, Christopher jokingly coaxed the choir director into approaching his father, who had never sung before, to sing in the adult choir. Bingo. That was the beginning when a rich, powerful bass voice was born.

Roger Harris and the late Richard Holtzclaw, an opera star, took Ponzillo under their wings for coaching and training. It didn't take long for the talented and golden-voiced virtuoso to make a name for himself in Christian music circles, Harris said. "Joe has charisma from the top of his head to the tip of his toes."

Eloquent in manner and presence, Ponzillo's cup runneth over with humility. He parlays a passion for serving the Lord through his fervor for singing. He would never forsake the church of a theatrical career, he said, since the church is "the basis of where I got my calling to sing."

The wonderful world of music became a family affair, later, as they all became involved with singing, traveling and productions. Both sons sing and Terri does the sound while serving as business manager.

Due to seven foot surgeries, Ponzillo became disabled and during this time he discovered several ministries including the homeless, later, he became a member of the Orlando Christian Center Choir where he

will attend classes while working for the Bible institute in Columbus doing street ministries. They hope to get into prison and homeless ministries as well as continuing their music. Ordination is on down the road.

Ponzillo rests assured that he and his family are headed in the right direction and will be making more joyful noises unto the Lord. "It's exciting," he said. "The key to it all is when you know you're in the Lord's will, you can do all things for Christ."

After recently taking their son to Columbus to the institute and returning to Sanford, the Ponzillos felt another calling. They were highly moved by what they saw at the institute. They felt the Lord's hands on their shoulders and that He wanted and needed them there. Joe said the Lord told him, "I wasn't kidding. This is where I want you to go."

Plans began forming and the Ponzillos vowed commitment. They are selling their homes in Sanford to fulfill another calling in the name of the Lord. They

performed before 3,000 to 4,000 members as well as on national television.

Ponzillo's faith was further fortified when he said he attended a healing service led by an evangelist from South Africa. He was scheduled for surgery soon following and when the time came, the surgeons pronounced him miraculously healed, although he did not request healing.

In turn, Christopher jokingly coaxed the choir director into approaching his father, who had never sung before, to sing in the adult choir. Bingo. That was the beginning when a rich, powerful bass voice was born.

Roger Harris and the late Richard Holtzclaw, an opera star, took Ponzillo under their wings for coaching and training. It didn't take long for the talented and golden-voiced virtuoso to make a name for himself in Christian music circles, Harris said. "Joe has charisma from the top of his head to the tip of his toes."

Eloquent in manner and presence, Ponzillo's cup runneth over with humility. He parlays a passion for serving the Lord through his fervor for singing. He would never forsake the church of a theatrical career, he said, since the church is "the basis of where I got my calling to sing."

The wonderful world of music became a family affair, later, as they all became involved with singing, traveling and productions. Both sons sing and Terri does the sound while serving as business manager.

Due to seven foot surgeries, Ponzillo became disabled and during this time he discovered several ministries including the homeless, later, he became a member of the Orlando Christian Center Choir where he



### Growing In His name

New Life Word Center, 13th Street and Oak Avenue, was host to over 400 children, each evening, throughout the week of its annual Vacation Bible School observance. The youngsters enjoyed music, games, learning the word of God and much more. The Rev. Ronald Merthie, top right, said many of the adults of the church assisted with various duties to make everything run smoothly. Members of the staff included Daryl Britton, deacon, and his wife, Terry.

Herald Photos by Herman Schroeder

**STAY ALIVE**  
don't drink and drive

**The Sanford Herald**  
brings the world to your doorstep...

- Local News
- National/International News
- Sports
- Weather
- Letters to the Editor
- Church Page
- Leisure Magazine
- Comics
- Classified Ads
- Local Advertising
- Sunday Health/Fitness/Education/Business
- Special Sections

84 Years of Community Service  
To Subscribe Call Today!  
**322-2611**

**PIONEER METHODIST CHURCH**  
Now meeting at the corner of Wilbur Avenue and Country Club Road, Lake Mary

Carlton P. Scarborough, Pastor

Morning Worship 10:00 AM  
Prayer and Bible Study 7:00 PM  
Wednesday

An independent group preaching the old-time Wesleyan message.

For information call Randall Priest 322-1390 or Miami Kelly 322-2913

# SEMINOLE COUNTY AREA CHURCH DIRECTORY

<p><b>ALLIANCE CHURCH</b> Community Alliance Church, 4815 East Lake Drive, Winter Springs Neighborhood Alliance Church, 301 Markham Woods Rd., Longwood Sanford Alliance Church, 1401 S. Park Ave., Sanford</p> <p><b>ASSEMBLY OF GOD</b> Emmanuel Assembly of God, 130 Commercial St., Sanford Family Worship Center, 2451 Airport Blvd., Sanford Freedom Assembly of God, 2060 Orlando Dr., Sanford Wee Wee Assembly of God, 1875 Dixon Rd., Longwood</p> <p><b>BAPTIST</b> Antioch Baptist Church, Oviedo Calvary Baptist Church, Crystal Lake &amp; 3rd, Lake Mary Cassiberry Baptist Church, 770 Seminola Blvd. Central Baptist Church, 3101 W. 1st St. Chuluita First Baptist Clearwater Missionary Baptist Church, Southwest Rd. Countryside Baptist Church, Country Club Road, Lake Mary First Baptist Church, 519 Park Ave. First Baptist Church of Altamonte Springs, Rt. 436 Altamonte Springs First Baptist Church of Forest City First Baptist Church of Geneva First Baptist Church, Markham Woods First Baptist Church of Lake Monroe First Baptist Church of Longwood, 891 East SR 434 First Baptist Church of Oviedo First Baptist Church of Santalio Springs First Shiloh Missionary Baptist Church, 1101 W. 13th St. First Baptist Church of Osteen Fountain Head Baptist Church, Oviedo Hope Baptist Church, Forest City Community Center, Forest City Independence Baptist Miss., Civic League Bldg., Longwood Jordan Missionary Baptist Church, 920 Upsala Rd. Lighthouse Baptist Church, 665 Longwood, Lake Mary Road Lakeview Baptist Church, 126 Lakeview Ave., Lake Mary Macedonia Mission Baptist Church, Oak Hill Rd., Osteen Missionary Baptist Church, North Rd., Enterprise Morning Glory Baptist Church, Geneva Hwy. Mt. Moriah Primitive Baptist Church, 1101 Locust Ave., Sanford Mt. Olive Missionary Baptist Church, Santalio Springs Rd., Longwood Mt. Sinai Missionary Baptist Church, 1800 Jerry Ave. Mt. Zion Missionary Baptist Church, Sipes Ave. New Bethel Missionary Church, 9th St. &amp; Hickory Ave. New Mt. Calvary Missionary Baptist, 1109 W. 12th St. New Salem Primitive Baptist Church, 1509 W. 12th St. New Testament Baptist Church, Quality Inn, North Longwood New Mt. Zion Baptist Church, 1720 Pear Ave. New Life Fellowship, 4981 E. Lake Drive, Cassiberry, Fl. 32708 Northside Baptist Church, Chuluita Pine Bluff Baptist Church, 1164 Pine St., Altamonte Springs People's Baptist Church, 1201 W. First Street, Sanford Pinecrest Baptist Church, 801 E. Airport Blvd. Prairie Lake Baptist, Ridge Rd., Fern Park Progress Missionary Baptist Church, M-Java</p> <p>Second Shiloh Missionary Baptist Church, West Sanford Shiryna Baptist Church, 250 Overbrook Dr., Cassiberry Staight Baptist Church, 190 Bahama Rd. St. James Missionary Baptist Church, St. Rd. 415, Osteen St. John's Missionary Baptist Church, 309 Longwood Ave., Altamonte Springs St. Luke Missionary Baptist Church of Cameron City, Inc.</p>	<p>St. Paul Baptist Church, 813 Pine Ave. St. Matthew Baptist Church, Laneau Hgts. St. John's Missionary Baptist Church, 920 Cypress St. Springfield Missionary Baptist, 12th &amp; Cedar Sunland Baptist Church, 2628 Palmetto Temple Baptist Church, Palm Springs Rd., Altamonte Springs Victory Baptist Church, Old Orlando Rd. at Hester Ave. Westview Baptist Church, 4100 Palms Road (66A) William Chapel Missionary Baptist Church, Mark &amp; William St., Altamonte Springs Zion Hope Baptist Church, 712 Orange Ave.</p> <p><b>CATHOLIC</b> All Souls Catholic Church, 902 Oak Ave., Sanford Church of the Nativity, Lake Mary Our Lady of the Lakes Catholic Church, 1310 Maximilian, Deltona St. Ann's Catholic Church, Dogwood Trail, DeBar St. Augustine Catholic Church, Sunset Dr. near Bulfinch Rd., Cassiberry St. Clare Catholic, Community meets at Osteen Civic Center St. Mary Magdalene Catholic Church, Maitland Ave., Altamonte Springs St. Mary's Ukrainian Catholic Church, 245 Lake Mc Coy Dr., Apopka</p> <p><b>CHRISTIAN</b> First Christian Church, 1807 S. Sanford Ave. First Christian Church of Longwood, 1400 E.E. Williamson Rd., Longwood Grace Christian Church, Wilson Elementary School, (P.O. 985 Orange Blvd., Sanford) Lakeview Christian Church, Bear Lake Rd. at Jamison Sanford Christian Church, 730 Upsala Road, Sanford South Seminole Christian Church, 300 W. SR 434, Oviedo</p> <p><b>CHRISTIAN SCIENCE</b> First Church of Christ Scientist, 975 Markham Woods Rd., Longwood</p> <p><b>CHURCH OF CHRIST</b> Church of Christ, 1512 S. Park Ave. Church of Christ at Lake Ellen, U.S. 17-92, N. Cassiberry Church of Christ, 600 Palm Springs Dr., Altamonte Springs Church of Christ, Geneva Church of Christ, W. 17th St. Northside Church of Christ, Fla. Haven Dr., Maitland South Seminole Church of Christ, 5410 Lake Howell Rd.</p> <p><b>CHURCH OF GOD</b> Church of God, 503 Hickory Church of God of Prophecy, 2509 S. Elm Ave. Church of God, Oviedo Church of God Holiness, Lake Monroe Church of God Mission, Enterprise Church of God, 1402 W. 16th St. Church of God in Christ, Oviedo Church of God of Prophecy, 2509 S. Elm Ave. Church of God of Prophecy, 1706 S. Persimmon Ave. Church of God of Prophecy, 496 S. Central, Oviedo Church of God (7th Day), Deltona Community Center, Deltona (Sun Room) Rescue Church of God, 1700 W. 13th St., Sanford True Church of God, 2730 Ridgewood Ave., Sanford</p> <p><b>CONGREGATIONAL</b> Congregational Christian Church, 2401 S. Park Ave., Sanford Winter Springs Community Evangelical Congregational Church, 219 Wade St., Winter Springs</p> <p><b>EASTERN ORTHODOX</b> Eastern Orthodox Church, St. George, 2001 Dylan Way, Maitland Eastern Orthodox Church, St. Steven's of O.C.A., 1895 Lake Emma Road, Longwood, Fl. 32750</p>	<p>Eastern Orthodox Church, St. John Orthodox, 2743 Country Club Road, Sanford</p> <p><b>EPISCOPAL</b> All Saints Episcopal Church, E. DeBar, Ave., Enterprise Christ Episcopal Church, Longwood Episcopal Church of the New Covenant, 875 Tusawalla Road, Winter Springs Holy Cross Episcopal, Park Ave. at 4th St., Sanford St. Peter's Episcopal Church, 700 Rinehart Road, Lake Mary St. Richard's Church, 5151 Lake Howell Rd., Winter Park The Church of the Good Shepherd, Maitland, 331 Lake Ave.</p> <p><b>INTERDENOMINATIONAL</b> Calvary Christian Center, 500 W. 4th St., Sanford New Harvest Christian Fellowship, 2760 Country Club Rd., Sanford Northland Community Church, 530 Dug Trace Rd., Longwood, Fl. 32750 Outreach Deliverance Center, 2231 Sipes Ave., Sanford</p> <p><b>JEWISH</b> Beth Am Synagogue meeting at Corner of Sand Lake and Country Club Road, West 14 Temple Shalom, 1785 Etkam Blvd., Deltona</p> <p><b>LUTHERAN</b> Ascension Lutheran Church, Overbrook Dr., Cassiberry Good Shepherd Lutheran Church, ELCA, 2917 Orlando Dr. Hwy. 17-92 Holy Cross Lutheran Church of Lake Mary, 760 Sun Drive, Lake Mary Lord of Life Lutheran Church, 395 Tusawalla Rd., Winter Springs Lutheran Church of Providence, Deltona Lutheran Church of the Redeemer, 2525 Oak Avenue Messiah Lutheran Church, Golden Days Dr. &amp; Hwy. 17-92, Cassiberry St. Luke's Lutheran Church, Rt. 426, Stavia St. Stephen Lutheran Church, 434 just West of 14, Longwood</p> <p><b>METHODIST</b> Barnett United Memorial Church, E. DeBar, Ave., Enterprise Bear Lake United Methodist Church Bethel A.M.E. Church, Canaan Hgts. Cassiberry Community United Methodist Church, Hwy. 17-92, Pine Ridge Rd., Cassiberry Christ United Methodist Church, Tiquera Dr., Sunland Estates DeBar Community Methodist Church, W. Highbanks Rd., DeBar First United Methodist Church, 819 Park Ave. First Methodist Church of Oviedo First United Methodist Church of Geneva Grace United Methodist Church, 499 N. Country Club Rd., Lake Mary Grant Chapel A.M.E. Church, Oviedo Oakgrove Methodist Church, Oviedo Osteen Methodist Church, Cor. of Carpenter &amp; Munka, St. Osteen Pinecrest Methodist Church, Corner of Wilbur Ave. &amp; Country Club Road, Lake Mary Santalio United Methodist Church, SR 434 and I-4, Longwood St. James A.M.E. Church, 9th at Cypress St. Luke M.B. Church of Cameron City, Inc., Beardsell off SR 46 E. St. Mary's A.M.E. Church, St. Rd. 415, Osteen St. Paul's Methodist Church, Osteen Rd., Enterprise Stratford Memorial Church, S. DeBar</p> <p><b>NAZARENE</b> First Church of the Nazarene, 2881 Sanford Ave. Geneva Church of the Nazarene, SR 46, Geneva Lake Mary Church of the Nazarene, 171 E. Crystal Lake Ave., Lake Mary Longwood Church of the Nazarene, Wayman &amp; Jessup Ave., Longwood Markham Woods Church of the Nazarene, SR 46, 3 1/2 Miles West of 14 at the Wee Wee River</p>	<p><b>PRESBYTERIAN</b> Deltona Presbyterian Church, Holland Blvd. &amp; Austin Ave., Deltona First Presbyterian Church of Lake Mary First Presbyterian Church, Oak Ave. &amp; 3rd St. First Presbyterian Church of DeBar, E. Highland Markham Woods Presbyterian Church, 5211 Markham Woods Road, Lake Mary, Fl. St. Andrew's Presbyterian Church, 9913 Bear Lake Rd. St. Mark's Presbyterian Church, 1021 Palm Springs Rd., Altamonte Spgs Tusawalla Presbyterian Church, 3600 West State Rd. 426, Oviedo, Fla Upsala Community Presbyterian Church, Upsala Rd. Westminster Presbyterian Church, Red Bug Rd., Cassiberry</p> <p><b>SEVENTH DAY ADVENTIST</b> Forest Lake Seventh Day Adventist Church, Hwy. 436, Forest City Mars Hill Seventh Day Adventist Church, 801 E. 2nd St., Sanford Sanford Seventh Day Adventist Church, 5615 N. Highway 427 Seventh Day Adventist Church, Maitland Ave., Altamonte Springs Winter Springs Seventh Day Adventist Church, 50 S. Miss Rd.</p> <p><b>OTHER CHURCHES</b> All Faith Chapel, Camp Seminole, Wee Wee Park Rd. Allen's A.M.E. Church, Olive &amp; 12th Beardall Avenue Ministry Chapel, Beardall Ave. Chuluita Community Church Church of Jesus Christ of Latter Day Saints, 2315 Park Ave. ELEANOR, 770 Bug Tree Drive, Suite 100, Longwood Family Church Christian Center, 1544 Seminola Blvd., Cassiberry First Born Church of the Living God, Midway First Church of Christ-Scientist, Eagan Blvd. and Venus St., Deltona First Pentecostal Church of Longwood First Pentecostal Church of Sanford Full Gospel Church of God in Christ, 1826 Jerry Ave., Sanford Full Gospel Tabernacle, 2724 Country Club Road Grace Bible Church, 2644 S. Sanford Ave. Holy Trinity Church of God in Christ, 1514 Mangrove Ave. Kingdom Hall of Jehovah's Witness, Lake Monroe (1801 1902 W. Third St.) Lake Monroe Chapel, Orange Blvd., Lake Monroe Mt. Olive Ministry Church, Oak Hill Rd., Osteen Northwood Alliance Church, 301 Markham Woods Road, Longwood Pinecrest United Church of Christ, 801 Westwood Dr., Sanford Pentecostal Open Bible Tabernacle, Ridgewood Ave., 13th/21st/Highways Seminole High School United Methodist Church, 1675, 5th St. Sanford Willing Hill Ministry Church, SR 434, Longwood Yankee Alliance Church, 1401 S. Park Ave. Yankee Bible Fellowship, 2460 Santalio Ave. Second Church of the Living God, 1378 Beardsell Ave., Sanford St. Peter's Serbian Orthodox Church, 1992 Lake Emma Rd., Longwood St. Steven's Orthodox Church, 1895 Lake Emma Rd., Longwood The Full Gospel Church of Our Lord Jesus Christ, Washington St., Canaan City The Salvation Army, 700 W. 24th St. Triumph, The Church of the New Age, 1008 W. 6th St. United Church of Christ, Altamonte Community Chapel, Altamonte Springs United Church of Christ Christian Fellowship, 2675 Country Club Rd., Lake Mary U.C.S.'s Spiritual Centre, 125 S. Southville Ave., Corner of Graves and Southville Ave., Orange City Winter Springs Community Evangelical Congregational, 219 Wade St., Winter Springs</p>
---	---	---	---

Legal Notices

NOTICE OF FICTITIOUS NAME
Notice is hereby given that I am engaged in business at 404 B West 15th Street, Sanford, Seminole County, Florida, under the Fictitious Name of MILLER TECHNICAL SERVICES, Inc.

IN THE CIRCUIT COURT OF THE EIGHTEENTH JUDICIAL CIRCUIT IN AND FOR SEMINOLE COUNTY, FLORIDA

CASE NO. 93-0414-CA-14-K
GARY E. EINSTEIN, I/A & PAMELA R. PELL, his wife, vs. MARYANNE MORSE, Clerk of Circuit Court

NOTICE OF FORECLOSURE SALE
Notice is hereby given pursuant to a Final Judgment of Foreclosure dated August 6, 1992, and entered in Case No. 93-0414-CA-14-K, of the Circuit Court of the EIGHTEENTH Judicial Circuit in and for SEMINOLE County, Florida, wherein CHEMICAL MORTGAGE COMPANY, Inc. is Plaintiff, and GARY E. EINSTEIN, I/A & PAMELA R. PELL, his wife, are Defendants.

IN THE CIRCUIT COURT OF THE EIGHTEENTH JUDICIAL CIRCUIT IN AND FOR SEMINOLE COUNTY, FLORIDA
CASE NO. 93-1736-CC-23-01
ALAFAYA WOODS HOME OWNERS ASSOCIATION, INC., vs. DANIEL J. STACHOWIAK and WENDY STACHOWIAK, Defendants.

IN THE CIRCUIT COURT OF THE EIGHTEENTH JUDICIAL CIRCUIT IN AND FOR SEMINOLE COUNTY, FLORIDA
CASE NO. 93-2399-CA-16-L
NATIONAL BANK OF COMMERCE, Plaintiff, vs. THOMAS C. DOUGLASS, et al., Defendants.

NOTICE OF SALE
Notice is given that pursuant to a Summary Final Judgment dated March 2, 1993, in Case No. 93-2399-CA-16-L, of the Circuit Court for Seminole County, Florida, in which NATIONAL BANK OF COMMERCE is the Plaintiff and THOMAS C. DOUGLASS, ANN M. DOUGLASS, DOUGCO, INC. d/b/a TRU VALUE HARDWARE, FIRST UNION NATIONAL BANK, INDUSTRIAL WASTE SERVICE, INC., THERESA AYCOCK, and PAMMING LUMBER, A DIVISION OF WHEELER CONSOLIDATED, INC., are the Defendants, I will sell at the highest and best bidder for cash at the west front door of the Seminole County Courthouse, 301 North Park Avenue, Sanford, Seminole County, Florida, at 11:00 a.m. on November 16, 1993, the following described property set forth in the order of Final Judgment of Foreclosure:

EXHIBIT "A" LEGAL DESCRIPTION
Lots 2, 3, 4, 34, 35, 36, 38, 39, 40, 41, 42, 43, 44, 45, 46, 47, 48, 49, 50, 51, 52, 53, 54, 55, 56, 57, 58, 59, 60, 61, 62, 63, 64, 65, 66, 67, 68, 69, 70, 71, 72, 73, 74, 75, 76, 77, 78, 79, 80, 81, 82, 83, 84, 85, 86, 87, 88, 89, 90, 91, 92, 93, 94, 95, 96, 97, 98, 99, 100, 101, 102, 103, 104, 105, 106, 107, 108, 109, 110, 111, 112, 113, 114, 115, 116, 117, 118, 119, 120, 121, 122, 123, 124, 125, 126, 127, 128, 129, 130, 131, 132, 133, 134, 135, 136, 137, 138, 139, 140, 141, 142, 143, 144, 145, 146, 147, 148, 149, 150, 151, 152, 153, 154, 155, 156, 157, 158, 159, 160, 161, 162, 163, 164, 165, 166, 167, 168, 169, 170, 171, 172, 173, 174, 175, 176, 177, 178, 179, 180, 181, 182, 183, 184, 185, 186, 187, 188, 189, 190, 191, 192, 193, 194, 195, 196, 197, 198, 199, 200, 201, 202, 203, 204, 205, 206, 207, 208, 209, 210, 211, 212, 213, 214, 215, 216, 217, 218, 219, 220, 221, 222, 223, 224, 225, 226, 227, 228, 229, 230, 231, 232, 233, 234, 235, 236, 237, 238, 239, 240, 241, 242, 243, 244, 245, 246, 247, 248, 249, 250, 251, 252, 253, 254, 255, 256, 257, 258, 259, 260, 261, 262, 263, 264, 265, 266, 267, 268, 269, 270, 271, 272, 273, 274, 275, 276, 277, 278, 279, 280, 281, 282, 283, 284, 285, 286, 287, 288, 289, 290, 291, 292, 293, 294, 295, 296, 297, 298, 299, 300, 301, 302, 303, 304, 305, 306, 307, 308, 309, 310, 311, 312, 313, 314, 315, 316, 317, 318, 319, 320, 321, 322, 323, 324, 325, 326, 327, 328, 329, 330, 331, 332, 333, 334, 335, 336, 337, 338, 339, 340, 341, 342, 343, 344, 345, 346, 347, 348, 349, 350, 351, 352, 353, 354, 355, 356, 357, 358, 359, 360, 361, 362, 363, 364, 365, 366, 367, 368, 369, 370, 371, 372, 373, 374, 375, 376, 377, 378, 379, 380, 381, 382, 383, 384, 385, 386, 387, 388, 389, 390, 391, 392, 393, 394, 395, 396, 397, 398, 399, 400, 401, 402, 403, 404, 405, 406, 407, 408, 409, 410, 411, 412, 413, 414, 415, 416, 417, 418, 419, 420, 421, 422, 423, 424, 425, 426, 427, 428, 429, 430, 431, 432, 433, 434, 435, 436, 437, 438, 439, 440, 441, 442, 443, 444, 445, 446, 447, 448, 449, 450, 451, 452, 453, 454, 455, 456, 457, 458, 459, 460, 461, 462, 463, 464, 465, 466, 467, 468, 469, 470, 471, 472, 473, 474, 475, 476, 477, 478, 479, 480, 481, 482, 483, 484, 485, 486, 487, 488, 489, 490, 491, 492, 493, 494, 495, 496, 497, 498, 499, 500, 501, 502, 503, 504, 505, 506, 507, 508, 509, 510, 511, 512, 513, 514, 515, 516, 517, 518, 519, 520, 521, 522, 523, 524, 525, 526, 527, 528, 529, 530, 531, 532, 533, 534, 535, 536, 537, 538, 539, 540, 541, 542, 543, 544, 545, 546, 547, 548, 549, 550, 551, 552, 553, 554, 555, 556, 557, 558, 559, 560, 561, 562, 563, 564, 565, 566, 567, 568, 569, 570, 571, 572, 573, 574, 575, 576, 577, 578, 579, 580, 581, 582, 583, 584, 585, 586, 587, 588, 589, 590, 591, 592, 593, 594, 595, 596, 597, 598, 599, 600, 601, 602, 603, 604, 605, 606, 607, 608, 609, 610, 611, 612, 613, 614, 615, 616, 617, 618, 619, 620, 621, 622, 623, 624, 625, 626, 627, 628, 629, 630, 631, 632, 633, 634, 635, 636, 637, 638, 639, 640, 641, 642, 643, 644, 645, 646, 647, 648, 649, 650, 651, 652, 653, 654, 655, 656, 657, 658, 659, 660, 661, 662, 663, 664, 665, 666, 667, 668, 669, 670, 671, 672, 673, 674, 675, 676, 677, 678, 679, 680, 681, 682, 683, 684, 685, 686, 687, 688, 689, 690, 691, 692, 693, 694, 695, 696, 697, 698, 699, 700, 701, 702, 703, 704, 705, 706, 707, 708, 709, 710, 711, 712, 713, 714, 715, 716, 717, 718, 719, 720, 721, 722, 723, 724, 725, 726, 727, 728, 729, 730, 731, 732, 733, 734, 735, 736, 737, 738, 739, 740, 741, 742, 743, 744, 745, 746, 747, 748, 749, 750, 751, 752, 753, 754, 755, 756, 757, 758, 759, 760, 761, 762, 763, 764, 765, 766, 767, 768, 769, 770, 771, 772, 773, 774, 775, 776, 777, 778, 779, 780, 781, 782, 783, 784, 785, 786, 787, 788, 789, 790, 791, 792, 793, 794, 795, 796, 797, 798, 799, 800, 801, 802, 803, 804, 805, 806, 807, 808, 809, 810, 811, 812, 813, 814, 815, 816, 817, 818, 819, 820, 821, 822, 823, 824, 825, 826, 827, 828, 829, 830, 831, 832, 833, 834, 835, 836, 837, 838, 839, 840, 841, 842, 843, 844, 845, 846, 847, 848, 849, 850, 851, 852, 853, 854, 855, 856, 857, 858, 859, 860, 861, 862, 863, 864, 865, 866, 867, 868, 869, 870, 871, 872, 873, 874, 875, 876, 877, 878, 879, 880, 881, 882, 883, 884, 885, 886, 887, 888, 889, 890, 891, 892, 893, 894, 895, 896, 897, 898, 899, 900, 901, 902, 903, 904, 905, 906, 907, 908, 909, 910, 911, 912, 913, 914, 915, 916, 917, 918, 919, 920, 921, 922, 923, 924, 925, 926, 927, 928, 929, 930, 931, 932, 933, 934, 935, 936, 937, 938, 939, 940, 941, 942, 943, 944, 945, 946, 947, 948, 949, 950, 951, 952, 953, 954, 955, 956, 957, 958, 959, 960, 961, 962, 963, 964, 965, 966, 967, 968, 969, 970, 971, 972, 973, 974, 975, 976, 977, 978, 979, 980, 981, 982, 983, 984, 985, 986, 987, 988, 989, 990, 991, 992, 993, 994, 995, 996, 997, 998, 999, 1000.

IN THE COUNTY COURT OF THE EIGHTEENTH JUDICIAL CIRCUIT IN AND FOR SEMINOLE COUNTY, FLORIDA
CASE NO. 93-1868-CC-23-F
ALAFAYA WOODS HOME OWNERS ASSOCIATION, INC., Plaintiff, vs. LAUREN R. CARLISLE AND LAURA R. CARLISLE, Defendants.

NOTICE OF ACTION
YOU ARE NOTIFIED that an action to enforce a lien foreclosure on the following property in Seminole County, Florida, has been filed against you and you are required to serve a copy of your written defenses, if any, to 11 on KENNETH M. CLAYTON, ESQUIRE, Plaintiff's Attorney, whose address is CLAYTON & McCULLOH, 220 NORTH PALMETO AVENUE, ORLANDO, FLORIDA 32801, on or before September 2, 1993, and file the original with the Clerk of this Court either before service on Plaintiff's attorney or immediately thereafter; otherwise a default will be entered against you for the relief demanded in the Lien Foreclosure Complaint.

IN THE COUNTY COURT OF THE EIGHTEENTH JUDICIAL CIRCUIT IN AND FOR SEMINOLE COUNTY, FLORIDA
CASE NO. 93-1868-CC-23-F
ALAFAYA WOODS HOME OWNERS ASSOCIATION, INC., Plaintiff, vs. LAUREN R. CARLISLE AND LAURA R. CARLISLE, Defendants.

NOTICE OF ACTION
YOU ARE NOTIFIED that an action to enforce a lien foreclosure on the following property in Seminole County, Florida, has been filed against you and you are required to serve a copy of your written defenses, if any, to 11 on KENNETH M. CLAYTON, ESQUIRE, Plaintiff's Attorney, whose address is CLAYTON & McCULLOH, 220 NORTH PALMETO AVENUE, ORLANDO, FLORIDA 32801, on or before September 2, 1993, and file the original with the Clerk of this Court either before service on Plaintiff's attorney or immediately thereafter; otherwise a default will be entered against you for the relief demanded in the Lien Foreclosure Complaint.

IN THE COUNTY COURT OF THE EIGHTEENTH JUDICIAL CIRCUIT IN AND FOR SEMINOLE COUNTY, FLORIDA
CASE NO. 93-1868-CC-23-F
ALAFAYA WOODS HOME OWNERS ASSOCIATION, INC., Plaintiff, vs. LAUREN R. CARLISLE AND LAURA R. CARLISLE, Defendants.

IN THE COUNTY COURT OF THE EIGHTEENTH JUDICIAL CIRCUIT IN AND FOR SEMINOLE COUNTY, FLORIDA
CASE NO. 93-1868-CC-23-F
ALAFAYA WOODS HOME OWNERS ASSOCIATION, INC., Plaintiff, vs. LAUREN R. CARLISLE AND LAURA R. CARLISLE, Defendants.

IN THE COUNTY COURT OF THE EIGHTEENTH JUDICIAL CIRCUIT IN AND FOR SEMINOLE COUNTY, FLORIDA
CASE NO. 93-1868-CC-23-F
ALAFAYA WOODS HOME OWNERS ASSOCIATION, INC., Plaintiff, vs. LAUREN R. CARLISLE AND LAURA R. CARLISLE, Defendants.

IN THE COUNTY COURT OF THE EIGHTEENTH JUDICIAL CIRCUIT IN AND FOR SEMINOLE COUNTY, FLORIDA
CASE NO. 93-1868-CC-23-F
ALAFAYA WOODS HOME OWNERS ASSOCIATION, INC., Plaintiff, vs. LAUREN R. CARLISLE AND LAURA R. CARLISLE, Defendants.

IN THE COUNTY COURT OF THE EIGHTEENTH JUDICIAL CIRCUIT IN AND FOR SEMINOLE COUNTY, FLORIDA
CASE NO. 93-1868-CC-23-F
ALAFAYA WOODS HOME OWNERS ASSOCIATION, INC., Plaintiff, vs. LAUREN R. CARLISLE AND LAURA R. CARLISLE, Defendants.

IN THE COUNTY COURT OF THE EIGHTEENTH JUDICIAL CIRCUIT IN AND FOR SEMINOLE COUNTY, FLORIDA
CASE NO. 93-1868-CC-23-F
ALAFAYA WOODS HOME OWNERS ASSOCIATION, INC., Plaintiff, vs. LAUREN R. CARLISLE AND LAURA R. CARLISLE, Defendants.

Legal Notices

IN THE CIRCUIT COURT OF THE EIGHTEENTH JUDICIAL CIRCUIT IN AND FOR SEMINOLE COUNTY, FLORIDA
CASE NO. 93-2399-CA-16-L
NATIONAL BANK OF COMMERCE, Plaintiff, vs. THOMAS C. DOUGLASS, ANN M. DOUGLASS, DOUGCO, INC. d/b/a TRU VALUE HARDWARE, FIRST UNION NATIONAL BANK, INDUSTRIAL WASTE SERVICE, INC., THERESA AYCOCK, and PAMMING LUMBER, A DIVISION OF WHEELER CONSOLIDATED, INC., Defendants.

IN THE CIRCUIT COURT OF THE EIGHTEENTH JUDICIAL CIRCUIT IN AND FOR SEMINOLE COUNTY, FLORIDA
CASE NO. 93-0414-CA-14-K
GARY E. EINSTEIN, I/A & PAMELA R. PELL, his wife, vs. MARYANNE MORSE, Clerk of Circuit Court

NOTICE OF FORECLOSURE SALE
Notice is hereby given pursuant to a Final Judgment of Foreclosure dated August 6, 1992, and entered in Case No. 93-0414-CA-14-K, of the Circuit Court of the EIGHTEENTH Judicial Circuit in and for SEMINOLE County, Florida, wherein CHEMICAL MORTGAGE COMPANY, Inc. is Plaintiff, and GARY E. EINSTEIN, I/A & PAMELA R. PELL, his wife, are Defendants.

IN THE COUNTY COURT OF THE EIGHTEENTH JUDICIAL CIRCUIT IN AND FOR SEMINOLE COUNTY, FLORIDA
CASE NO. 93-1736-CC-23-01
ALAFAYA WOODS HOME OWNERS ASSOCIATION, INC., Plaintiff, vs. DANIEL J. STACHOWIAK and WENDY STACHOWIAK, Defendants.

IN THE CIRCUIT COURT OF THE EIGHTEENTH JUDICIAL CIRCUIT IN AND FOR SEMINOLE COUNTY, FLORIDA
CASE NO. 93-2399-CA-16-L
NATIONAL BANK OF COMMERCE, Plaintiff, vs. THOMAS C. DOUGLASS, et al., Defendants.

NOTICE OF SALE
Notice is given that pursuant to a Summary Final Judgment dated March 2, 1993, in Case No. 93-2399-CA-16-L, of the Circuit Court for Seminole County, Florida, in which NATIONAL BANK OF COMMERCE is the Plaintiff and THOMAS C. DOUGLASS, ANN M. DOUGLASS, DOUGCO, INC. d/b/a TRU VALUE HARDWARE, FIRST UNION NATIONAL BANK, INDUSTRIAL WASTE SERVICE, INC., THERESA AYCOCK, and PAMMING LUMBER, A DIVISION OF WHEELER CONSOLIDATED, INC., are the Defendants, I will sell at the highest and best bidder for cash at the west front door of the Seminole County Courthouse, 301 North Park Avenue, Sanford, Seminole County, Florida, at 11:00 a.m. on November 16, 1993, the following described property set forth in the order of Final Judgment of Foreclosure:

IN THE COUNTY COURT OF THE EIGHTEENTH JUDICIAL CIRCUIT IN AND FOR SEMINOLE COUNTY, FLORIDA
CASE NO. 93-1868-CC-23-F
ALAFAYA WOODS HOME OWNERS ASSOCIATION, INC., Plaintiff, vs. LAUREN R. CARLISLE AND LAURA R. CARLISLE, Defendants.

NOTICE OF ACTION
YOU ARE NOTIFIED that an action to enforce a lien foreclosure on the following property in Seminole County, Florida, has been filed against you and you are required to serve a copy of your written defenses, if any, to 11 on KENNETH M. CLAYTON, ESQUIRE, Plaintiff's Attorney, whose address is CLAYTON & McCULLOH, 220 NORTH PALMETO AVENUE, ORLANDO, FLORIDA 32801, on or before September 2, 1993, and file the original with the Clerk of this Court either before service on Plaintiff's attorney or immediately thereafter; otherwise a default will be entered against you for the relief demanded in the Lien Foreclosure Complaint.

IN THE COUNTY COURT OF THE EIGHTEENTH JUDICIAL CIRCUIT IN AND FOR SEMINOLE COUNTY, FLORIDA
CASE NO. 93-1868-CC-23-F
ALAFAYA WOODS HOME OWNERS ASSOCIATION, INC., Plaintiff, vs. LAUREN R. CARLISLE AND LAURA R. CARLISLE, Defendants.

NOTICE OF ACTION
YOU ARE NOTIFIED that an action to enforce a lien foreclosure on the following property in Seminole County, Florida, has been filed against you and you are required to serve a copy of your written defenses, if any, to 11 on KENNETH M. CLAYTON, ESQUIRE, Plaintiff's Attorney, whose address is CLAYTON & McCULLOH, 220 NORTH PALMETO AVENUE, ORLANDO, FLORIDA 32801, on or before September 2, 1993, and file the original with the Clerk of this Court either before service on Plaintiff's attorney or immediately thereafter; otherwise a default will be entered against you for the relief demanded in the Lien Foreclosure Complaint.

IN THE COUNTY COURT OF THE EIGHTEENTH JUDICIAL CIRCUIT IN AND FOR SEMINOLE COUNTY, FLORIDA
CASE NO. 93-1868-CC-23-F
ALAFAYA WOODS HOME OWNERS ASSOCIATION, INC., Plaintiff, vs. LAUREN R. CARLISLE AND LAURA R. CARLISLE, Defendants.

IN THE COUNTY COURT OF THE EIGHTEENTH JUDICIAL CIRCUIT IN AND FOR SEMINOLE COUNTY, FLORIDA
CASE NO. 93-1868-CC-23-F
ALAFAYA WOODS HOME OWNERS ASSOCIATION, INC., Plaintiff, vs. LAUREN R. CARLISLE AND LAURA R. CARLISLE, Defendants.

IN THE COUNTY COURT OF THE EIGHTEENTH JUDICIAL CIRCUIT IN AND FOR SEMINOLE COUNTY, FLORIDA
CASE NO. 93-1868-CC-23-F
ALAFAYA WOODS HOME OWNERS ASSOCIATION, INC., Plaintiff, vs. LAUREN R. CARLISLE AND LAURA R. CARLISLE, Defendants.

IN THE COUNTY COURT OF THE EIGHTEENTH JUDICIAL CIRCUIT IN AND FOR SEMINOLE COUNTY, FLORIDA
CASE NO. 93-1868-CC-23-F
ALAFAYA WOODS HOME OWNERS ASSOCIATION, INC., Plaintiff, vs. LAUREN R. CARLISLE AND LAURA R. CARLISLE, Defendants.

IN THE COUNTY COURT OF THE EIGHTEENTH JUDICIAL CIRCUIT IN AND FOR SEMINOLE COUNTY, FLORIDA
CASE NO. 93-1868-CC-23-F
ALAFAYA WOODS HOME OWNERS ASSOCIATION, INC., Plaintiff, vs. LAUREN R. CARLISLE AND LAURA R. CARLISLE, Defendants.

IN THE COUNTY COURT OF THE EIGHTEENTH JUDICIAL CIRCUIT IN AND FOR SEMINOLE COUNTY, FLORIDA
CASE NO. 93-1868-CC-23-F
ALAFAYA WOODS HOME OWNERS ASSOCIATION, INC., Plaintiff, vs. LAUREN R. CARLISLE AND LAURA R. CARLISLE, Defendants.

Legal Notices

NOTICE OF FICTITIOUS NAME
Notice is hereby given that I am engaged in business at 275 E. Central Pkwy #1122, Altamonte Springs, Fla. 32717, Seminole County, Florida, under the Fictitious Name of THE LEGAL CLINIC OF LONGWOOD, and that I intend to register said name with the Division of Corporations, Tallahassee, Florida, in accordance with the provisions of the Fictitious Name Statutes, To-Wit: Section 863.09, Florida Statutes 1991.

IN THE CIRCUIT COURT OF THE EIGHTEENTH JUDICIAL CIRCUIT IN AND FOR SEMINOLE COUNTY, FLORIDA
CASE NO. 93-2399-CA-16-L
NATIONAL BANK OF COMMERCE, Plaintiff, vs. THOMAS C. DOUGLASS, ANN M. DOUGLASS, DOUGCO, INC. d/b/a TRU VALUE HARDWARE, FIRST UNION NATIONAL BANK, INDUSTRIAL WASTE SERVICE, INC., THERESA AYCOCK, and PAMMING LUMBER, A DIVISION OF WHEELER CONSOLIDATED, INC., Defendants.

NOTICE OF FORECLOSURE SALE
Notice is hereby given pursuant to a Final Judgment of Foreclosure dated August 6, 1992, and entered in Case No. 93-0414-CA-14-K, of the Circuit Court of the EIGHTEENTH Judicial Circuit in and for SEMINOLE County, Florida, wherein CHEMICAL MORTGAGE COMPANY, Inc. is Plaintiff, and GARY E. EINSTEIN, I/A & PAMELA R. PELL, his wife, are Defendants.

IN THE COUNTY COURT OF THE EIGHTEENTH JUDICIAL CIRCUIT IN AND FOR SEMINOLE COUNTY, FLORIDA
CASE NO. 93-1736-CC-23-01
ALAFAYA WOODS HOME OWNERS ASSOCIATION, INC., Plaintiff, vs. DANIEL J. STACHOWIAK and WENDY STACHOWIAK, Defendants.

IN THE CIRCUIT COURT OF THE EIGHTEENTH JUDICIAL CIRCUIT IN AND FOR SEMINOLE COUNTY, FLORIDA
CASE NO. 93-2399-CA-16-L
NATIONAL BANK OF COMMERCE, Plaintiff, vs. THOMAS C. DOUGLASS, et al., Defendants.

NOTICE OF SALE
Notice is given that pursuant to a Summary Final Judgment dated March 2, 1993, in Case No. 93-2399-CA-16-L, of the Circuit Court for Seminole County, Florida, in which NATIONAL BANK OF COMMERCE is the Plaintiff and THOMAS C. DOUGLASS, ANN M. DOUGLASS, DOUGCO, INC. d/b/a TRU VALUE HARDWARE, FIRST UNION NATIONAL BANK, INDUSTRIAL WASTE SERVICE, INC., THERESA AYCOCK, and PAMMING LUMBER, A DIVISION OF WHEELER CONSOLIDATED, INC., are the Defendants, I will sell at the highest and best bidder for cash at the west front door of the Seminole County Courthouse, 301 North Park Avenue, Sanford, Seminole County, Florida, at 11:00 a.m. on November 16, 1993, the following described property set forth in the order of Final Judgment of Foreclosure:

IN THE COUNTY COURT OF THE EIGHTEENTH JUDICIAL CIRCUIT IN AND FOR SEMINOLE COUNTY, FLORIDA
CASE NO. 93-1868-CC-23-F
ALAFAYA WOODS HOME OWNERS ASSOCIATION, INC., Plaintiff, vs. LAUREN R. CARLISLE AND LAURA R. CARLISLE, Defendants.

NOTICE OF ACTION
YOU ARE NOTIFIED that an action to enforce a lien foreclosure on the following property in Seminole County, Florida, has been filed against you and you are required to serve a copy of your written defenses, if any, to 11 on KENNETH M. CLAYTON, ESQUIRE, Plaintiff's Attorney, whose address is CLAYTON & McCULLOH, 220 NORTH PALMETO AVENUE, ORLANDO, FLORIDA 32801, on or before September 2, 1993, and file the original with the Clerk of this Court either before service on Plaintiff's attorney or immediately thereafter; otherwise a default will be entered against you for the relief demanded in the Lien Foreclosure Complaint.

IN THE COUNTY COURT OF THE EIGHTEENTH JUDICIAL CIRCUIT IN AND FOR SEMINOLE COUNTY, FLORIDA
CASE NO. 93-1868-CC-23-F
ALAFAYA WOODS HOME OWNERS ASSOCIATION, INC., Plaintiff, vs. LAUREN R. CARLISLE AND LAURA R. CARLISLE, Defendants.

NOTICE OF ACTION
YOU ARE NOTIFIED that an action to enforce a lien foreclosure on the following property in Seminole County, Florida, has been filed against you and you are required to serve a copy of your written defenses, if any, to 11 on KENNETH M. CLAYTON, ESQUIRE, Plaintiff's Attorney, whose address is CLAYTON & McCULLOH, 220 NORTH PALMETO AVENUE, ORLANDO, FLORIDA 32801, on or before September 2, 1993, and file the original with the Clerk of this Court either before service on Plaintiff's attorney or immediately thereafter; otherwise a default will be entered against you for the relief demanded in the Lien Foreclosure Complaint.

IN THE COUNTY COURT OF THE EIGHTEENTH JUDICIAL CIRCUIT IN AND FOR SEMINOLE COUNTY, FLORIDA
CASE NO. 93-1868-CC-23-F
ALAFAYA WOODS HOME OWNERS ASSOCIATION, INC., Plaintiff, vs. LAUREN R. CARLISLE AND LAURA R. CARLISLE, Defendants.

IN THE COUNTY COURT OF THE EIGHTEENTH JUDICIAL CIRCUIT IN AND FOR SEMINOLE COUNTY, FLORIDA
CASE NO. 93-1868-CC-23-F
ALAFAYA WOODS HOME OWNERS ASSOCIATION, INC., Plaintiff, vs. LAUREN R. CARLISLE AND LAURA R. CARLISLE, Defendants.

IN THE COUNTY COURT OF THE EIGHTEENTH JUDICIAL CIRCUIT IN AND FOR SEMINOLE COUNTY, FLORIDA
CASE NO. 93-1868-CC-23-F
ALAFAYA WOODS HOME OWNERS ASSOCIATION, INC., Plaintiff, vs. LAUREN R. CARLISLE AND LAURA R. CARLISLE, Defendants.

IN THE COUNTY COURT OF THE EIGHTEENTH JUDICIAL CIRCUIT IN AND FOR SEMINOLE COUNTY, FLORIDA
CASE NO. 93-1868-CC-23-F
ALAFAYA WOODS HOME OWNERS ASSOCIATION, INC., Plaintiff, vs. LAUREN R. CARLISLE AND LAURA R. CARLISLE, Defendants.

IN THE COUNTY COURT OF THE EIGHTEENTH JUDICIAL CIRCUIT IN AND FOR SEMINOLE COUNTY, FLORIDA
CASE NO. 93-1868-CC-23-F
ALAFAYA WOODS HOME OWNERS ASSOCIATION, INC., Plaintiff, vs. LAUREN R. CARLISLE AND LAURA R. CARLISLE, Defendants.

IN THE COUNTY COURT OF THE EIGHTEENTH JUDICIAL CIRCUIT IN AND FOR SEMINOLE COUNTY, FLORIDA
CASE NO. 93-1868-CC-23-F
ALAFAYA WOODS HOME OWNERS ASSOCIATION, INC., Plaintiff, vs. LAUREN R. CARLISLE AND LAURA R. CARLISLE, Defendants.

CLASSIFIED ADS

Seminole Orlando - Winter Park
322-2611 831-9993
CLASSIFIED DEPT. HOURS: 8:00 A.M. - 8:30 P.M. MONDAY thru FRIDAY. CLOSED SATURDAY & SUNDAY.

12-Elderly Care
LPH WILL SIT WITH ELDERLY. 5 days a week. Reasonable rates. 322-5485
13-Bingo
FRIDAY AND SATURDAY 10:30 AM TO 1:00 PM. FREE. 1212 N. HWY 17-92, SANFORD

21-Personals
ADOPTIONS
Free medical care, transportation, counseling, private doctor plus living expenses. 211-1111. Bar 232515 Call Attorney John Fritcher. 1-888-977-3448

23-Lost & Found
FOUND RED DOBERMAN, Sanford Airport area. Female, very friendly and well trained. If this is your dog, call 322-6170.
FOUND SMALL BLACK DOG, Hidden Lake area. Appears to be mature, well groomed. Call 322-6170.
LOST FEMALE CAT, Tortoiseshell/dark calico w/ white spots on chin. Call 322-6170. Reward 407-229-0391

27-Nursery & Child Care
ABC SMALL DAYCARE
Babies, toddlers, 3 hot meals. Free week!

**71—Help Wanted**

**WAREHOUSE/FORK LIFT**  
\$6 to \$12.50 hr. 260 0044

**ROADWAY STRIPER**  
Experienced in paint and thermo plastic. Opportunity for advancement. EOE  
904-27-4971

**91—Apartments/  
House to Share**

DAD will share 3 bdrm. home w/ female. Free room/board for p/t child care. Perfect for retiree, college student, single mom, etc. Call 321-9438 or 323-7700

FEMALE, non-smoker preferred for 3/1. Osteen \$250/mo. & 1/2 utilities 322-4783

**93—Rooms for Rent**

CLEAN ROOMS, single starting \$70/wk. Kitchen, phone, laundry, video games, all street parking 326-4646

CLEAN, FURNISHED room, w/ kitchen available \$55 wk. \$55 sec. Downtown 322-5084

**MATURED PERSON**

Turned, lite cooking priv. \$65/wk first and last 324-5998

SANFORD, 645/wk. First, last. Non-smoker pref. Kitchen priv. 324-4713 after 4PM

**SANFORD, Sunland Estates**

1400/wk, pool, air conditioning, laundry priv. 320-4887

**3 ROOMS**

\$75 and 2 for \$45 plus deposit. 328-7979

**97—Apartments  
Furnished / Rent**

**NOTICE**  
All rental and real estate advertisements are subject to the Federal Fair Housing Act, which makes it illegal to advertise any preference, limitation or discrimination based on race, color, religion, sex, handicap, familial status or national origin.

EFFICIENCY, A/C, no pets. Canoe use. At Kales Landing \$235/mo. 322-4470

NEWLY DECORATED. Outside kitchen. Full bath. eat-in kitchen, power & water furnished. Plenty of parking! \$275 plus dep. No pets. 323-1917

SANFORD. Quiet area 1 bdrm. 1 bath furnished efficiency \$225/mo. \$100 dep. 320-0222

**99—Apartments  
Unfurnished / Rent**

CASSELLBERY AREA. Studio, 1 and 2 bedroom apartments available from \$379. Call Melissa. 699-8116

CLEAN, QUIET, PRIVATE large 1 bedroom apt. No pets. 323-2979

CONVENIENT AND SPACIOUS A/C. GENEVA GARDENS \$22-3090

LARGE 2 Bedroom, 2 1/2 bath, 2 story. Fpl., priv. yd., deck. \$550 mo. water, sewer included. 329-8226

**Lavan's Landing**  
1 & 2 BDRM VILLAS RENT TO OWN  
CREDIT NO PROBLEM  
Applications for 3 Bdrm. Homes Now Being Accepted.  
323-4923

MARINER'S VILLAGE  
Lake Ada 1 bdrm. \$340 mo. 2 bdrm. \$410 mo and up  
323-8670

NEAT 1 BEDROOM. Cent. H/A, carpet, mini blinds, no pets. \$330 plus \$200 sec. 321-0345

PARK ON PARK  
2 months free for fix up person. Lg. 3 bd., 1 bath. Historical. Good credit. No pets. \$430/mo Call Al 363-7790

2005 2 br., 1 1/2 townhouse. 2306 S Park. adult comm. \$425/mo water & garbage inc. Call Barb M F 322-3463

Quiet Single Story  
Castlesberry, 1 bdrm & 2 bdrm., A/C, Storage. Call Joan for appointment. 696-4777

**99—Apartments  
Unfurnished / Rent**

SANFORD'S Best Kept Secret! Pool & Laundry, 1 & 2 bedrooms. Convenient location! Call Pat. 323-6430

SANFORD, 1 and 2 bdrm. apts. Cent. H/A, beautiful lake setting and pool area. GREAT RATES! Lake Jennie Apartments, 1311 Santa Barbara Dr. 326-4551

SANFORD, 2 bedroom, 1 bath \$75/mo. \$225 security. Call 322-8310

SUPER 2 BEDROOM. Upstairs, A/C, water & garbage pd. New appliances, extra clean. \$375 & Dep. \$31-9645 after 6pm

WHEEEEEEE!!!  
One Bedroom Apartments \$799 DEAL  
Mosswood Apts. 327-7774

WINTER SPRINGS, 2 1/2, all appliances \$400/mo plus security 47 M Fairfax 990-1543

1 BEDROOM, \$275 month plus \$275 security deposit and references. 322-3342

2 BEDROOM, 2 bath, A/C, washer, dryer, all appliances, screen porch. \$425/mo. 322-1051

**101—Houses  
Furnished / Rent**

NICE QUIET PARK. Spacious 1 bdrm cottage, \$300/mo. plus elec./gas. No pets \$48-4908

**103—Houses  
Unfurnished / Rent**

ALTMAN'S SPRINGS. Near mall. 4/2, scr porch, use of lake \$750/month 3/2 2 car garage. \$750/month For details call 329-4711

CLEAN 2 BDRM 1 BATH  
Kitchen appl., drapes, large front screened porch. \$400/mo. 322-1197

HUD HOMES,  
Bank foreclosures and VA Resale from \$599 down.  
Wendy Hillman Group,  
321-8333. Realtor

SANFORD, 2 bdrm, 1 1/2 bath. No pets \$425/month. \$400 deposit 322-3342

SANFORD, 3/2 HOUSE.  
Acres, horses allowed, on lake \$1100. mo. 321-7004

SANFORD, 3 bedroom, 814 W. 2nd Street \$350/mo. references and deposit. 322-6156

STENSTROM RENTALS  
• LOCH ARBOR, 3/2 w/den, scrn. pool w/jacuzzi, fpl., dbl gar. 1875 mo \$900 sec.  
• WILLOW PARK, 3/2 lakefront w/fpl. Washer & dryer, pool, tennis \$75/mo. \$500 sec.  
• DEARBY, 2 1/2 carport, new paint, private and quiet, heat and air \$435/mo. \$400 sec.  
• WAVEHWA PARK, 3 1/2 w/ carport, storage, heat & air, 7 mo lease \$550/mo. \$500 sec.  
• DEARBY 2 1/2 w/ family rm, carport, oil well & septic \$460/month. \$400 security  
• SANFORD 2 1/2 apt. Cent. H/A. Washer, dryer included.  
• CLEAN! \$435/mo. \$300 sec. Stenstrom Realty, Inc.

"We Manage Your Home, like it was our own." Jim Doyle 322-2499 After 5PM, 326-1495

WENIVA RIVER ACCESS, 1.5 acre and 2/2 mobile home. Horse ok. \$435/mo. 699-5691

2 BEDROOM, 1 BATH. Country setting. \$425/month, \$150 deposit. 320-0222

2 BEDROOM, 2 BATH. Fpl., quiet area. \$495/mo. \$250 deposit. 320-0222

3/2 new kit., vault ceiling, air/heat. \$480/mo on time, \$450 sec. After 4 PM 321-4382

**105—Duplex-  
Triplex / Rent**

Water and garbage pick up included. No pets. \$230/mo. \$200 dep. 323-1075

LAKE MARY, 2 bdrm, C/H/A, wall to wall carpet, mini blinds, ceiling fan. \$21-6788

PARK AVE. 1007 2 bedroom, 1 bath A/C. \$375/mo. \$375 deposit 324-3008

**105—Duplex-  
Triplex / Rent**

RENT W/OPTION to buy. Longwood area. 2 1/2, like new. \$3000 down. \$30 6910

SANFORD, 2 bdrm., carport, security system, full kit., 321-4661 discounted \$415

SANFORD, 2 bdrm., new, gray/mauve decor, cent H/A. Refs \$450/mo \$700 dep 321-6737

SANFORD AREA  
1 Bedroom, \$295/mo, \$700/dep., no pets. 323-0649

SANFORD, 2 bdrm, cent. H/A, carport, utility rm. Quiet area! \$395/mo. \$30 0685

SANFORD large 2 bdrm duplex. Clean. Move in special! \$425/mo. AA Carnes, Inc. Realtor. 260-2100

VERY NICE 2 bdrm, 1 bath, A/C, appliances. Sanford \$350/mo plus deposit 322-3356

2 BDRM, 1 Bath, Scrn porch, CHA, all appls, 1 carport. 324-9853 or 323-4864

**107—Mobile  
Homes / Rent**

ELDER SPRINGS Off Hwy 427, 1, 2, & 3 bdrms \$75 \$95/wk. \$150 deposit. 321-3710

NICE SANFORD furnished mobile home available. Rent to buy. Bob. 407-323-8000

**114—Warehouse  
Space / Rent**

LONGWOOD/LAKE MARY. Mid size storage warehouses. 400-800-1400 sq. ft. Free rent w/12 mo. lease, from \$145/mo. 321-0539

SECURITY WAREHOUSE 46A and Old Lake Mary Blvd. 1,250 - 3,000 sq ft. of lic' warehouse. \*Finished of lic' space also available. Rent to buy. Bob. 407-323-8000

**117—Commercial  
Rentals**

COMMERCIAL BUILDING and secured property for lease. 1,800 sq ft steel building with office. Zoned CC 2. Near I-4 and SR 44. Sanford. Call 322-7297

**118—Office  
Space / Rent**

NEW Sanford offices and/or warehouses. 600-2,800 sq. ft. Special. \$265/mo. 323-2354

SANFORD. Office space, 5400 sq. ft. building total, 1200 sq. ft. per office unit. 321-7004

SANFORD, 1488 sq. ft. Exc. for Dr. or Attorney. \$625/mo \$425 sec. Jim Doyle, Stenstrom Realty, Inc. 322-2495

**127—Storage/Office  
Space**

ANTIQUE STORE/OFFICE SPACE, 1,000 sq ft in the best downtown Sanford location \$175/mo. 876-0199

**141—Homes for Sale**

**BATEMAN REALTY**  
• GENEVA, 3 ACRES w/7 homes. \$79,900  
• MARKHAM WOODS, 22 acres with 2 bdrm, 3 bath and 2 car garage, pool and lake. Negotiable offer refused!  
321-0759 321-2257

BRAND NEW 3 bdrm, 2 bath home, fireplace, skylights, covered patio, 2 car garage. \$79,900 Must see! 324-0904

**HALL REALTY**

312 W First St. Sanford

DUPLEX ON HWY 46 - 2 stories, 1 bdrm. upstairs, 2 down! Zoned commercial! Owner will finance with \$7,000 down. \$49,900

NICE 3 bdrm. home central H/A. lg. corner lot, new plumbing, inside paneling, formal dining rm. Only \$42,500. WE BUY HOUSES  
323-5774

EXCHANGE OR SELL your property located anywhere! Investors Realty, 774-5411

**KIT 'N' CARLYLE** by Larry Wright



**141—Homes for Sale**

**AFFORDABLE HOMES VENTURE PROPERTIES**  
FHA OR VAAS LOW AS 5%  
Gov't Foreclosures, Reposs/Assume No Quailly Homes! Owner financing. Seminole, Orange, Volusia

Sanford less than \$3,000 down  
• Renovated 3/1, appliances, fenced yard, carport. \$33,900  
• Renovated like new 3/1, fpl., appl., new paint \$53,900  
• Pool home, 3/2 on cul de sac. Garage. \$47,900  
• 3/1 on 1/2 acre. Renovated, appliances, fenced yd. \$42,500  
• 2 1/2, 2100 sq ft, like new! Liv. dining, family rm. \$75,900  
• 4/2, fenced, garage. \$56,900

Assume No Qualities!  
• 3/1 on 1/2 acre! Fenced, cul de sac, dead end street. \$49,900  
Additional homes avail. Less than \$7K down!

PAOLA, 4/2 on 2.16 acres. Pasture with stable. \$119,900

Lb. Mary/Langwood Pool Home, 3/2, garage, living, dining, fam rms. \$81,500  
Lb. Mary pool home, 4/2, living, dining, family rm. \$109,900

**OVER 36 YEARS**  
**STENSTROM REALTY, INC.**  
We list and sell more property than anyone in the Greater Sanford/Lake Mary area.

• ALOT OF HOUSE FOR THE MONEY! 1 1/2 bdrm, 1 bath, 1 1/2 carport. \$42,900  
• LAKE MARY! Cute & Clean! This 3/1 is perfect for newlyweds or retirees! Fenced Yard & Much More! \$47,900  
• SUPER CONDO! Immaculate 1 1/2 w/ Upgrades. Pool & All Appliances! Comm. Garage too! \$36,500

• KITCHEN CHAIRS, 3 in perfect condition. \$20. Full price. Call 328-8004

• KITCHEN TABLE, Ethan Allen, oval, maple finish, two leaves, no chairs. Excellent condition. \$50. 321-0340

• MICROWAVE TABLE or TV table on rollers w/peach finish. Closed door storage with steel over, 24" H x 25" W x 15" D. \$10. Call 320-1703

• PLUSH SOFA, earth tones, clean and comfortable! \$50 OBO. 320-3569

USED BEDDING SALE!! King, Queen, Full & Single. \$45 & Up! LARRY'S Matt. 322-4122

WASHER, Kenmore, \$75 DRYER, \$50. Both work good! 320-1323

WASHING MACHINE, \$100 Call 322-2294

WINDOW A/C HEATING unit, Sears. Works real good. \$75 OBO. Please call 322-6678, leave message

**183—Television/  
Radio/ Stereo**  
• CONSOLE TV, has radio and record player, in beautiful walnut cabinet. Call 322-0077

**187—Sporting Goods**  
• BIKE, mens 10 speed, 26" x 2 1/2. Call 323-8402

**195—Machinery/Tools**  
• CACUM PUMP, Speedaire Diaphragm type. Dayton Electric MFG Co. Includes yellow jacket charging gages. \$65. 321-7939

**199—Pets & Supplies**  
• CANARIES, young and beautiful! Male/female \$45 each or \$80 for the pair. Yellow and orange frosted. 322-0783

• FREE PUPPIES, German Shepherd Mix. Please Call 323-2426

**200—Registered Pets**  
• AKC ROTTWEILER 10 wk old female. \$300 328-9458

**209—Wearing Apparel**  
LARGE & EXTRA LARGE ladies clothes. Box full for \$5.00 320-1703

**211—Antiques/  
Collectibles**  
COKE MACHINE, Cavalier c-51 1 1/2 m 1950's. \$33.50  
"Millionaire" pin ball machine \$475. Fire hydrant \$100. 1950's JC Higgins girls bike \$175. Wall box for juke box \$75. Curtis Malibu 46" big screen tv \$475. \$76-8189

LITHOGRAPHS, Hol (2 canvas) \$300. 5 Dall "El Cid" \$200. B. Butler (flowers) \$100. stained glass panel, tulip design, old. \$75. Call 426-1181

**215—Boats and  
Accessories**  
AIRBOAT, 12' Alum. Polymer 180 Lymcoming, Rec. Overhaul, Trailer \$1,300 322-1373

AIRBOAT, 18 ft. Grasshopper, 160 HP, Lymcoming new mags., 2 props. Trailer, \$3,500 Call 321-8405 or 322-7270

CANOE, 17 1/2' fiberglass Monah canoe. Excellent condition \$100 Call after 5PM 321-7823

SAILBOAT, 1992, Phantom, one design, Daysailer/racer. Length 14 ft., beam 4 1/2 ft. Foam flotation. Stored in garage \$11,000 \$68 \$427

TROLLING MOTOR, Whisper Guide 34 with battery. \$190 322-3002

14 FT RUNABOUT, 40 HP Evinrude. With trailer \$750 or best offer 322-4435

**155—Condominiums  
Co-Op / Sale**

WINTER SPRINGS. Very nice 2 1/2, 3 1/2 living, dining rm. Many amenities \$43,500

ORLANDO, Timberskan, 2 1/2 ground floor, seller financed \$31,500 329-4711

**157—Mobile  
Homes / Sale**

CARRIAGE COVE MOBILE HOME PARK  
14X70 2 1/2 split, 1981 C/E model, central H/A, raised screen room, carport. Only \$9,000

24X44 2 bdrm, 1 3/4 baths, 1981 Skyline, central H/A, raised screen room, carport, furnished! \$21,500  
Call 323-8140 or 831-3703

GOOD BUYS-NICE HOMES \$4,500 spacious 1 bdrm. furn., scr. porch. \$8,500 well kept 2 bdrm., furn., scr. porch, corner lot. \$11,500 pretty as a model! Almost everything new throughout. big floor plan, carport. Quiet senior park, no pets. Near I-4 and shopping \$48-4908

NEW 1993's! Low down & inter est! 14X70 \$175/mo. 24X70, \$310/mo. 365-5709

**181—Appliances  
/ Furniture**

BEDROOM DRESSERS, 3. All wood. Good Condition! \$35 each. Call 322-2277

• CHEST ON CHEST, Solid wood bureau; 3 drawers, 42" x 42", \$45. Call 323-2903

• COUCH, 3 pc sectional, orange. \$50. 321-4441

• COUCH, LOVESEAT, CHAIR and ottoman. Old fashioned, very clean \$150 OBO. Modern SOFA \$200. RECLINER \$10 328-8411

• DESK, woodgrain laminate top and swivel chair. \$50 OBO 321-6745

DINING ROOM SUITE - 7 piece, solid walnut. Table, 4 chairs, china, hutch, pad and 18" extension. Like new. \$2,500. priced \$975 323-3987

• DRYER & WASHER SALE! 15 units must go \$50 & up. Delivery, warranty. Flea World, Willa + Best 324-3263

GIRLS BEDROOM set, off white, full headboard, double dresser/mirror, 3 drawer small chest/hutch top. Excellent condition \$350. White DAYBED w/ trundle, \$175. 322-7384

• KITCHEN CHAIRS, 3 in perfect condition. \$20. Full price. Call 328-8004

• KITCHEN TABLE, Ethan Allen, oval, maple finish, two leaves, no chairs. Excellent condition. \$50. 321-0340

• MICROWAVE TABLE or TV table on rollers w/peach finish. Closed door storage with steel over, 24" H x 25" W x 15" D. \$10. Call 320-1703

• PLUSH SOFA, earth tones, clean and comfortable! \$50 OBO. 320-3569

USED BEDDING SALE!! King, Queen, Full & Single. \$45 & Up! LARRY'S Matt. 322-4122

WASHER, Kenmore, \$75 DRYER, \$50. Both work good! 320-1323

WASHING MACHINE, \$100 Call 322-2294

WINDOW A/C HEATING unit, Sears. Works real good. \$75 OBO. Please call 322-6678, leave message

**183—Television/  
Radio/ Stereo**  
• CONSOLE TV, has radio and record player, in beautiful walnut cabinet. Call 322-0077

**187—Sporting Goods**  
• BIKE, mens 10 speed, 26" x 2 1/2. Call 323-8402

**195—Machinery/Tools**  
• CACUM PUMP, Speedaire Diaphragm type. Dayton Electric MFG Co. Includes yellow jacket charging gages. \$65. 321-7939

**199—Pets & Supplies**  
• CANARIES, young and beautiful! Male/female \$45 each or \$80 for the pair. Yellow and orange frosted. 322-0783

• FREE PUPPIES, German Shepherd Mix. Please Call 323-2426

**200—Registered Pets**  
• AKC ROTTWEILER 10 wk old female. \$300 328-9458

**209—Wearing Apparel**  
LARGE & EXTRA LARGE ladies clothes. Box full for \$5.00 320-1703

**211—Antiques/  
Collectibles**  
COKE MACHINE, Cavalier c-51 1 1/2 m 1950's. \$33.50  
"Millionaire" pin ball machine \$475. Fire hydrant \$100. 1950's JC Higgins girls bike \$175. Wall box for juke box \$75. Curtis Malibu 46" big screen tv \$475. \$76-8189

LITHOGRAPHS, Hol (2 canvas) \$300. 5 Dall "El Cid" \$200. B. Butler (flowers) \$100. stained glass panel, tulip design, old. \$75. Call 426-1181

**215—Boats and  
Accessories**  
AIRBOAT, 12' Alum. Polymer 180 Lymcoming, Rec. Overhaul, Trailer \$1,300 322-1373

AIRBOAT, 18 ft. Grasshopper, 160 HP, Lymcoming new mags., 2 props. Trailer, \$3,500 Call 321-8405 or 322-7270

CANOE, 17 1/2' fiberglass Monah canoe. Excellent condition \$100 Call after 5PM 321-7823

SAILBOAT, 1992, Phantom, one design, Daysailer/racer. Length 14 ft., beam

**BLONDIE** by Chic Young

HOW'S YOUR SUMMER CONSTRUCTION JOB, ALEXANDER?  
GREAT! I'M BULKING UP FOR FOOTBALL SEASON.  
HOW'S YOUR JOB, COOKIE?  
WE'RE SELLING LOTS OF HAMBURGERS.  
AND HOW'S THE CATERING BUSINESS?  
DOING VERY WELL.  
YOU'RE NOT THINKING OF RETIRING, ARE YOU?

**BEEBLE BAILEY** by Mort Walker

HI, OTTO! WHAT A GREAT DOG! BUT HEY, WHY SHOULDN'T YOU BE...  
...YOU'RE OWNED BY THE BEST SERGEANT IN THE WHOLE ARMY!  
WHAT WAS THAT ALL ABOUT?  
SARGE HAS HIM BUGGED

**THE BORN LOSER** by Art Sansom

DOES HE HAVE BOTH EARS IN THE WATER?  
HE DOESN'T EVEN HAVE HIS BOAT IN THE WATER!

**PEANUTS** by Charles M. Schulz

WHY DID YOU TELL ME YOU LET ME HIT THOSE HOME RUNS? I LIKED BEING A HERO.  
I'M ROY HOBBS' GREAT-GRANDDAUGHTER. I HAVE A REPUTATION.  
ROY HOBBS WAS A FICTIONAL CHARACTER.  
WHAT?! DIDN'T YOU KNOW THAT?  
MY LIFE IS RUINED.  
WHEN YOUR LIFE HAS BEEN RUINED YOU SHOULD LIE UNDER A TREE ALL AFTERNOON.

**EK & MEK** by Howie Schneider

DARWIN WOULD BE THE FIRST TO SPOT THE IRONY...  
BUT THE BIGGEST THREAT TO THE FUTURE OF OUR SPECIES...  
IS THE FIGHT AMONG OURSELVES FOR SURVIVAL OF THE FITTEST

**TUMBLEWEEDS** by T.K. Ryan

THE LATEST... IT'S CALLED "THE COWBOY COPING MANUAL."  
NEW BOOK?  
COWBOY COPING?  
STUFF LIKE "HOW TO KEEP FROM WINCING OR SOBING WHEN BRANDING A CALF."  
HECK-FOR-SUEDE DAYS ARE HERE, GOD HELP US.  
I TAKE IT THE HELL-FOR-LEATHER ERA IS OVER?

**ARLO AND JANIS** by Jimmy Johnson

YOUR BOATING MAGAZINE CAME TODAY!  
AH, AH, AH  
YOU KNOW THE PROCEDURE  
YOU CAN HAVE IT AS GOOD AS I'VE INKED IN THE BIKINIS

**FRANK AND ERNEST** by Bob Thaves

SEE ALL THE TINY BEER CANS! THERE'S NO DOUBT ABOUT IT, YOU HAVE CARPENTER ANTS!

**GARFIELD** by Jim Davis

JON HIRED AN EXTERMINATOR  
SQUEAK SQUEAK  
HEEEEEER, MOUSEY, MOUSEY  
HE WENT WITH THE LOWEST BIDDER

**ROBOTMAN** by Jim Meddick

OK VANNA, HOW MANY "O'S" ARE THERE IN THE PUZZLE?  
AAAGG!  
YOU WERE DOING FINE UNTIL VANNA STARTED TURNING VOWELS...  
I KNOW, I KNOW. TURN TO THE DISCOVERY CHANNEL. I NEED A BREAK...  
WITH THE SNOW MELT, COMES MATING SEASON FOR THE ALASKAN MOOSE...  
UH-OH.

# Chocolate: knowing when to say no

**DEAR DR. GOTT:** Does chocolate in any form affect the bowels and cause either constipation or diarrhea?

**DEAR READER:** Some people experience bowel changes when they eat chocolate. Although the cause of this is unknown, the phenomenon may be due to an unusual sensitivity to the product. Ordinarily, the symptoms are related to amount: the more eaten, the more the intestinal upset. The solution? Eat less chocolate.

On occasion, healthy persons may exhibit a true food allergy to chocolate, with resulting hives, itching and low blood pressure (usually with explosive diarrhea). Chocolate is best avoided altogether in such instances.

To give you more information, I am sending you a free copy of my new Health Report "Constipation and Diarrhea." Other readers who would like a copy should send \$1.25 plus a long, self-addressed, stamped envelope to P.O. Box 2433, New York, NY 10163. Be sure to mention the title.

screwdriver (against resistance) during a construction job. So tennis is not always to blame. (A similar affliction, called medial epicondylitis, affects the inner portion of the elbow in golfers).

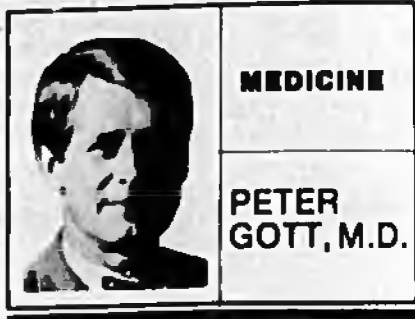

- ACROSS**
- 1 Brother of Jacob
  - 5 Actual being
  - 9 Permit to
  - 12 Large birds
  - 13 "— I say"
  - 14 Hurricane center
  - 15 Unsprayed
  - 18 Powerful rulers
  - 19 Heavy fishing equipment
  - 20 Dilapidated
  - 21 Bitter vetch
  - 22 Guided
  - 24 Aromatic herb
  - 27 Doctor's manner
  - 31 Com-plant parts
  - 32 Facilitate
  - 33 Actor Ayres
  - 34 Japanese sash
  - 35 Sea eagle
- DOWN**
- 1 Snake-like fishes
  - 2 Type of duck
  - 3 Female relative
  - 4 Fiddle
  - 5 Paradise
  - 6 Indefinite amount
  - 7 Tree fluid
  - 8 Language suffix
  - 9 Ponce de —
  - 10 Bronze heroine Jane —
  - 11 Try
  - 17 Radiation measure
  - 19 Anger
  - 22 — majestic
  - 23 Dutch town
  - 24 Vast period of time (vsr.)
  - 25 Local movie theater (sl.)
  - 26 Goddess of the rainbow
  - 27 Loud notes
  - 28 Misfortunes
  - 29 Eliminate
  - 30 Picher
  - 32 Units of energy
  - 35 Even (post.)
  - 36 Occupied
  - 38 Mince
  - 39 Joyful exclamation
  - 41 Cowboy's rope
  - 42 Author Gardner
  - 43 Fly high
  - 44 Slang denial
  - 45 Young herring
  - 46 Speechless performer
  - 47 Limbs
  - 48 Leave in water
  - 50 Actor Dawson
  - 51 Self

Answer to Previous Puzzle

WARDENED NOVP  
APERTURE HOER  
FEE CHAO INSE  
FOR HAL GATTV  
LEG VI  
CHILD GILING  
ROGE LEN HOUR  
ERIN ANI ABOL  
EASLEY ABOL  
VY OUA  
CHUYE FUR LAR  
ROSA CIAO ALA  
ESAU HARRISON  
WETV ATTACHID

**DEAR DR. GOTT:** What is tennis elbow?

**DEAR READER:** Known medically as lateral epicondylitis, "tennis elbow" is a strain of the forearm muscles where they attach at the elbow. This causes pain on rotation of the forearm and tenderness over the outer lower elbow. The condition is usually caused by strenuous repetitive rotation of the wrist. Many experts believe that "tennis elbow" results from an improperly stroked backhand. Players with the condition tend to hit the ball too early (in front of them) and "push it," rather than waiting and stroking through it.

Nonetheless, the most severe case of "tennis elbow" I've ever seen occurred in a young carpenter who had been using a

## WIN AT BRIDGE

By Phillip Alder

Bridge can be such a frustrating game. You see a deal that seems to fit into a particular category. You make what you think is the textbook play, but suddenly your solid-looking house of cards collapses. On this deal your play was wrong. Some players in Mauritius at the Bridge Federation of Asia and Middle East Championships had that feeling after today's deal. Only one found the winning defense.

Cover the East and South hands. Defending against five diamonds, you lead the spade ace; seven, nine, two. How do you continue? East's response of one no-trump showed — in theory — a strong spade raise. This misled two players. West bid a hopeless game. And South decided to take an each-way bet. Perhaps five

diamonds would make; perhaps it would be a cheap sacrifice.

After West cashed the spade ace, his natural reaction was to switch to the ace and another trump, trying to stop spade ruffs in the dummy. But this play caused South no pain. He won trick three in hand, finessed the club jack, cashed the club ace, ruffed a club, returned to dummy with a spade ruff and discarded his two major-suit losers on dummy's club winners.

K.P. Baskaran from Sri Lanka found the killing defense. At trick two, he led a second spade, allowing dummy to ruff. After ruffing, declarer played a trump to hand, Baskaran won with the ace and played a third spade. The trick had to be ruffed; but now declarer was stranded in the dummy. He had to lose a heart or club trick for one down. A brilliant defense.

**NORTH** 1-10-11  
♦ 4 2  
♥ A Q J 10 6 4  
♦ 7 6 5  
♣ K 7

**WEST**  
♦ 10 7 6 5 3  
♥ K 3  
♦ J 10 8  
♣ A 10 9

**EAST**  
♦ 9 8  
♥ 8 7 3  
♦ K Q 9 3  
♣ Q 8 4 3

**SOUTH**  
♦ A K Q J  
♥ 9 5  
♦ A 4 2  
♣ J 8 5 3

Vulnerable: Both  
Dealer: South

South	West	North	East
1 NT	Pass	4 ♠	Pass
4 ♠	Pass	Pass	Pass

Opening lead: ♦ J

## HOROSCOPE

By Bernice Bede Osol  
**YOUR BIRTHDAY**  
Aug. 21, 1993

In the year ahead your hopes and expectations might be more grand than usual. Don't let this disturb you, because you are moving up into higher mental realms.

**LEO** (July 23-Aug. 22) You might find yourself in a awkward position today where you have to choose between backing up an old friend or being supportive of a new acquaintance. The choice should be easy to make. Know where to look for romance and you'll find it. The Astro-Graph Matchmaker instantly reveals which signs are romantically perfect for you. Mail \$2 and a long, self-addressed, stamped envelope to Matchmaker, c/o this newspaper, P.O. Box 4465, New York, N.Y. 10163.

**VIRGO** (Aug. 23-Sept. 22) Don't be too free and easy with money today. If you manage your resources carefully, you might be amazed at the mileage you can get from your dollars.

**LIBRA** (Sept. 23-Oct. 23) Your best results today are likely to

come from doing things along traditional lines with traditional methods and procedures. If you try to innovate, obstacles and delays are indicated.

**SCORPIO** (Oct. 24-Nov. 22) The probabilities for things coming out the way you hope they will today are higher than usual in several areas. You know what needs to be finalized, so devote your efforts to them.

**SAGITTARIUS** (Nov. 23-Dec. 21) New values might be seen today in a relationship that you have been treating quite casually thus far. It's about time you see this person for what he/she is.

**CAPRICORN** (Dec. 22-Jan. 19) It might take some extra work on your behalf, but your material desires and expectations can be fulfilled in this cycle. Know exactly what you want and then press forward.

**AQUARIUS** (Jan. 20-Feb. 19) You may have to make a critical choice today between taking a shortcut or following a slower, but proven method. Select the latter, not the former.

**PISCES** (Feb. 20-March 20) You could be rather fortunate in

this time frame where investments are concerned. However, before you jump into anything be sure to investigate its every aspect.

**ARIES** (March 21-April 19) The unexpected might annoy and frustrate you a bit today, but it's not apt to trip you up. You're capable of handling erratic people and erratic conditions.

**TAURUS** (April 20-May 20) Politely turn away from associates who have poor working habits and emphasize your productivity today. Be the one who influences them instead of letting them influence you.

**GEMINI** (May 21-June 20) Be cognizant of your behavior in social situations today. If you are mindful of your acts, you will make a very favorable, lasting impression on persons who meet you for the first time.

**CANCER** (June 21-July 22) An important objective is attainable today, but you might have to revise your attack plans a little. Be flexible and don't feel you have to stay on an unproductive approach.

(C)1993, NEWSPAPER ENTERPRISE ASSN.

by Leonard Starr

**ANNIE**

SO ANNE? I CAN PRACTICALLY HEAR YOU THINKING.  
ER, WELL, FROM GATHER YOUR FATHER EXPECTED YOU TO BRING HIM TH' MONEY HE GAVE YOU...  
...BUT YOU DIDN'T, ARIEL. WHY? BECAUSE I WANT IT.