Celery Feds Drop Last Game Of '35 To Ancient Rivals

Strong Yellow Jacket Team Of Leesburg Wins By 34-0 Score

By HENRY SLAUGHTER

The Seminole High Celery Feds finished their 1935 season last Wednesday night when they dropped a fast game to the powerful Leesburg Yellow Jackets 34-0. The Celery Feds were pushed about by the powerhouse of the Yellow Jackets from the opening gun to the last second of play. Their defense was useless against the charging of the Jackets' line and the running attack led by little Elmore Miller.

The Celery Feds picked up only three first downs during the fray, and they never gave the Jackets any worry with a scoring threat.

The Celery Feds were led by the running of Roy Wright, who turned out a brilliant game even in defeat. This was Roy's last game and he did his best to win, but the Jackets had too much power for him. The kicking of Leon Lawson was the outstanding feature of the Celery Feds and gained praise from the Leesburg fans.

In his final game for Seminole High Bob Williams did his best to halt Leesburg, but was taken out of each play by the perfect blocking of the Jackets. Billy Colbert played his usual game, but again here is the same story—perfect blocking.

Elwin Squires turned in a good exhibition of defensive play, but was unable to cope with this Leesburg team that played the best game in history according to several Leesburg fans.

Leesburg's first touchdown came early in the first quarter. Bob Williams kicked off to Scarbourgh on the Leesburg 30 and he was stopped on the 37. Miller went off tackle for 10 yards, Searcy hit left tackle for 11 yards, Knowles then took the ball around his left end for nine yards to place the ball on Sanford's 25. Then little Elmore Miller took the ball three times and crossed the Celery Feds' goal line on an eight yard jaunt around left end. Before the quarter ended the Jackets had crossed the Celery Feds again.

In the second quarter the Leesburg powerhouse had scored again and the half ended 20-0. The Jackets pushed across a touchdown in each of the last periods.

The Celery Feds tried to hit the Jackets' line, but where held for no gains, or thrown for losses at this. In the last half they tried to get their passes to working, but found them being blocked by the Jackets or were incomplete. The Celery Feds completed three passes out of 11.

The Celery Feds will lose only six men by graduation next June. Three of these men played as regulars this year, while the other three were used as reserves. They will be missed, but with men coming up from the reserves to replace two of them, it is expected that the Celery Feds will go places next season when they meet their foes on the local gridiron that has been promised the students of Seminole High.

Parachute Jumper Will Jump Sunday

Floyd Stimson (above), veteran parachute jumper, will give two exhibitions at the Sanford Municipal Airport next Sunday afternoon, one at 1:30 and the other at 4:30 o'clock. He will jump from a plane to be piloted by Wes Raymond of Lakeland, from an altitude of about 1,500 feet. Stimson said that the show is being staged in an attempt to create additional interest in aviation here. The public is invited to see the parachute jumper perform, and there will be no charge for admission.

Many Fans Failed To Pick-The-Winner Thanksgiving Day

Alabama's defeat at the hands of Vanderbilt the tie games played by Syracuse and Maryland, Pittsburg and Carnegie Tech, and Bucknell's unexpected victory over Temple have already eliminated most of the local pick-the-winner fans this week but since some of the fans included Saturday games in their selections it will be Monday before the winners can be declared.

If Florida beats Auburn at Miami Saturday there will be no winners in the final week of the 1935 pick-the-winner contest. If Columbia beats Darmouth or if Georgia Tech wins from Georgia the remaining contestants will also be eliminated.

8-Point Deer Falls When Ted Tate Goes Hunting First Time

Ted Tate went deer hunting on Thanksgiving Day for the first time, and he brought down an 8-point deer. It tipped the scales at 200 pounds, and was one of the largest deer ever shot in this section, according to Gus Schmah, another member of the party.

In the party of 10 deer hunters were: Mr. Tate, Mr. Schmah, Rex Packard, Roy Pippin, John Hunter, Bob Deane, Gee DuBose, Ben Reeves, Morris Benton and M. E. Shelby.

Hunters Give Deer To Municipal Zoo

After an exciting chase, a group of well known west side farmers while hunting near Lake Jesup late Wednesday ran a young buck deer into the lake and after considerable wading and swimming succeeded in capturing the animal which they brought to Sanford and presented to the Municipal Zoo. The actual capture is credited to R. R. Pippin and Rex Packard. The hunting party included Gus Schmah, M. E. Shelby, Ted Tate, John Hunter, Harry DuBose, Mr. Pippin and Mr. Packard. It is the sixth deer to be placed in the zoo.

Kentucky's 1935 Irish potato crop showed an increase of 1,262,000 bushels over the 1934 crop, with this year's crop estimated at 5,742,000 bushels.

A good pond of water should produce as many pounds of fish per acre as a pasture will produce pounds of beef, says L. A. Whitford of the University of North Carolina botany department.

Sanford Market Report

Sanford, Florida,
Friday, November 29, 1935.
State Market, Telephone 45.

Daily report of sales of fruits and vegetables at the Sanford State Farmers' Wholesale Market to truckers carlot assemblers and other dealers for a 24-hour period ending at 12:01 today as reported by J. G. Michael, Manager.

APPLES: Eastern, fair quality, Staymans and Black Twigs, and Rome Beauties, bu. baskets $1.00-$1.25.

BEANS (snap): Supplies moderate, demand moderate, market steady. Florida bu. hampers Giant Stringless acc. to quality, $1.50-$1.85 mostly $1.50. Bountifuls, according to quality .75-$1.25, wax, poor $1.00.

BEETS: Fla. per doz. bunches .70-.80

BROCCOLI: Fla., 12c.

CABBAGE: Supplies light. Demand moderate. Market steady. Fla. 1½ bu. hampers Copenhagen $1.00-$1.25. Bulk, per ton, mostly $35.00-$40.00, some poorer $30.00.

CARROTS: Fla. per doz. buns. .40. Poor to ordinary .40 Northern topped per bu. $1.40. Topped, per bu. baskets $1.00.

CELERY HEARTS: Fla., scarce, per doz. bunches 50c.

COLLARDS: Fla. per doz. buns. 20c.

CORN: White, shelled, per cwt $1.50-$2.00.

CUCUMBERS: Fla., supply moderate, demand fair, market steady, bu. baskets, fancy $2.00-$2.25 Choice $1.75-$2.00, Culls .75-$1.50.

EGGPLANT: Fla., 1½ bu. crates. Supply moderate, demand fair, market steady, fancy $2.25-$2.50. Choice $1.75-$2.00. Bu. baskets fancy $1.40-$1.65, Choice —$1.25-$1.35.

GRAPEFRUIT: Fla. ordinary to fairly good ½ box bags 55-65c.

LETTUCE: Fla. Big Boston, fair quality, 1½ bu. hamper, $5.90c.

LIMES: Fla. key, stand. boxes $7.50.

MUSTARD: Fla. small bunches, per doz. bunches 40c.

OKRA: Fla. bu. $2.00.

ONIONS: Mich. yellows, 50 lb. bag $125.

ORANGES: Fla. ordinary to fairly good, ½ box bags and bu. boxes 75-95c.

PEAS (English): Fla., good quality, per bu. hampers $1.50-$2.50.

PARSLEY: Fla. per dozen buns. 25-30c.

PECANS: Ga. Stewarts and Froshers per lb. 12½-15c.

PEPPERS: Fla., sweet, green 1½ bu. crates, fancy $1.56. Choice $2.00. Poorer $1.50. Bushels, fancy $1.65-$1.75. Choice $1.40-$1.50. Cal. Wonders (fancy) bu. choice $1.65. Fancy $1.90.

POTATOES: Fla. Bliss Triumphs bu. baskets. No. 1's $2.00-$2.10. No. 2's $1.75-$2.00. Poorer and rough 75c-$1.25. Northern, per cwt. $2.00-$2.05.

RADISHES: Fla. per doz. buns. 25-30c.

ROMAINE: Fla. 1½ bu. 90c-$1.00.

RUTABAGAS: Fla. with tops, per doz. bunches 60c.

SPINACH: New Zealand type, bu. $1.00-$1.25.

SQUASH: Fla. yellow crooknecks, supply light, demand good, market steady, bu. hampers, fancy $2.75. Choice $2.50. Whites, bu. hampers $1.75.

SWEET POTATOES: Ga. Porto Ricos good quality, per cwt. $1.60-$1.70.

SYRUP: Ga. cane gallon cans 45c.

TANGERINES: Fla. ordinary to good 4/5 bu. boxes $1.00. ½ box bags 75-85c.

TOMATOES: Supplies light. Demand good. Fla. green, turning, unwrapped crates approx. 50 lbs. net, best $2.75. Few $3.00. Poorer $2.50. Lugs, wrapped, 6x6s. 5x6s $2.25-$2.50. 6x7s $2.25.

TURNIPS: Fla. per doz. buns. 40-60c.

DO YOU HAVE Cooking failures?

Cooking failures are not always the fault of the ingredients you use. Often, they are caused by the lack of control over oven temperature and moisture.

The electric oven is draftless and the temperature control is fool proof. When you cook electrically, whether it's one pie or ten, the results are always certain. Can you say this of your present cook stove?

BRING YOUR KITCHEN UP TO DATE WITH THESE MODERN APPLIANCES

The Electric Range
Any Model—Only $5.00 Down
The Balance in 24 Monthly Payments.

The Electric Water Heater
Any Model—Only $5.00 Down
The Balance in 24 Monthly Payments.

Want Them Both? Only $7.50 Down and 24 Months to Pay.

FLORIDA POWER & LIGHT COMPANY

or your dealer

Reprocessing
"More Than Just Dry Cleaning"
RESTORES THAT APPEARANCE & FEELING OF NEWNESS. TRY IT & SEE FOR YOURSELF.
There Is A Difference
Acme-Colonial Cleaners
Phone 31 209 Magnolia Ave.

FOR Every FLORIDA CROP
... there's an ARMOUR formula that will "Make Every Acre Do Its Best"

BEANS	
BEETS	
BROCCOLI	
CABBAGE	
CARROTS	
CAULIFLOWER	
CELERY	
CITRUS	X
CUCUMBERS	
EGG PLANT	
LETTUCE	
MUSTARD	
OKRA	
ONIONS	
PARSLEY	
PEAS	
PEPPERS	
POTATOES	
RADISHES	
ROMAINE	
SPINACH	
SQUASH	
STRAWBERRIES	
SWEET CORN	
TOMATOES	
TURNIPS	
WATERMELONS	

We may not have checked all the crops YOU grow, but will welcome the opportunity of giving you as much detailed information as you desire—to aid in reaching the goal we both seek: better Florida crops every year.

ARMOUR'S Big Crop Fertilizers, for citrus and vegetables, contain a scientific balance of the essential plant food elements, derived from materials of known value. In addition to the major plant foods needed by your crops and your soil, you get a generous ration of important minor and secondary plant foods.

For your Fall Citrus Applications—to help you produce fruit that will be neither too large nor too small—to enable the roots of your trees to store up energy for the winter—utilize the products and experience of this 40-year-old Florida institution.

Armour Fertilizer Works
JACKSONVILLE, FLA.

Agents: J. J. Cates, Sanford; J. T. McLain, Geneva
WAREHOUSEMAN: W. G. Williams, Sanford.
SALESMAN: W. A. Higginbotham, Jr., DeLand.

USE ARMOUR'S ACTIVE PLANT FOODS

$66.00
"There is nothing finer than a Stromberg-Carlson"
Randall Electric Co.
Phone 113 112 Magnolia

ROBERT'S
Grocery and Meat Mkt.
Special Prices Though Sat. Nov. 30
Phone 39 223 East First St.

Fresh
Oysters — Hens and Fryers

Round, Sirloin, Club STEAKS	lb.	15c - 18c - 22c
Beef ROAST	lb.	15c - 18c - 22c
Pork Shoulder ROAST	lb.	23c - 25c
Small Pork HAMS	lb.	29c
Sliced HAMS	lb.	25c - 35c
Fresh Spare RIBS	lb.	28c
Country Style Smoked SAUSAGE	lb.	19c

Also full line fresh fruits & vegetables.
Fruit Cake Material

HotStuff
DELICIOUS CHILI!
Wonderful!
BARBECUE!
Great!
HAMBURGER!
Swell!
BAKED HAM!
Also Hot roast beef and pork sandwiches with gravy. Waffled Potatoes free on all Sandwich orders. WHISKEY, WINE and BEER. Wonderful variety. "Says I."
WE'RE OFF FOR
SHORT'S CAMP
4 Miles Out DeLand Rd.

FOR SALE
FOR RENT
HELP WANTED
Read the WANT ADS

RATES
10c line 1 time.
8c line 3 times.
7c line 6 times.
5c line 1 month.
Minimum charge 30c

Count five words to line. Double rate for capital or black face letters.

All classified advertisements will be charged for the number of times ordered. No refunds or credits will be given for cancelation.

1—Announcements.

HAVE YOUR WATCH repaired by one who really knows how driggs. Jeweler, Mag. Ave.

2—Lost and Found

LOST: Between A. C. L. station, French Ave., and Orlando, one round hat box, yellow lid with name, "Anna's," New York, containing hats, shoes, etc. Reward. Herald office.

3—Automobiles.

1934 FORD truck, heavy duty, dual wheels. Ready for road work. $575. Reel & Sons, Used Car Dealers.

8—Situation Wanted.

COLORED GIRL wants work. 1104 Pine Ave.

WANTED: Job as cook or nurse. Susie Williams, 813 Holly Ave.

COLORED WOMAN wants job as cook. Erra Anna Crumpler, 1308 W. 9th St.

11—Miscellaneous.

STOMACH ULCER, gas pains, indigestion victims, why suffer? For quick relief get a free sample of Udga, a doctor's prescription, at McReynolds Drug Co.

15—Apartments for Rent.

FURNISHED APARTMENTS & Rooms. Also regular meals and short orders. Takach's Restaurant 208 N. Park Ave.

26—Miscellaneous for Sale.

TOBACCO DUST for Aphis on Celery. Cover celery with Tobacco Dust for Aphis. It is cheaper and will do the work. Sold only by J. J. Cates Co., Inc., Cates Bldg., Sanford. Phone 82.

BEAUTIFUL circulating heaters. Burn cheap fuel oil. Prices reasonable. Randall Electric Co.

SEE OUR range of UNION ROLLER SKATES. A small deposit will hold until Christmas. Stanley-Rogers Hardware Co.

NELSON ELBEY Wood Yard. West 13th St. Phone 688-W.

FANCY FAT hens, fryers, roasting chickens. Mrs. MacDougall, phone 568-M.

$3.50 permanents 2 for $5 all this week. Blue Bird.

FOR SALE small wood burning jumbo heater. Telephone 649-J. Mrs. S. D. Highleyman.

BARGAINS in good used furniture, large Victrola with lot of records and table radio, at 513 Oak Ave. now until Dec. 10.

LEGAL NOTICE

NOTICE OF APPLICATION FOR TAX DEED
Senate Bill No. 162

NOTICE IS HEREBY GIVEN, That ISABELLA SIMON, holder of Tax Certificate No. 2096, issued the 7th day of August A. D., 1933, has filed same in my office and has made application for a tax deed to be issued thereon. Said certificate embraces the following described property in the County of Seminole, State of Florida, to-wit:

Lots 1 & 2 Block 10 Tr. 6, The Town of Sanford.

The assessment of the said property under the said certificate issued was in the name of STATE.

Unless said certificate shall be redeemed according to law, the property described therein will be sold to the highest bidder at the court-house door on the first Monday in the month of January, 1936, which is the 6th day of January, 1936.

Dated this 27th day of November, 1935.

O. P. HERNDON,
Clerk of Circuit Court of Seminole County, Florida.
(Seal)
By A. M. WEEKS,
Deputy Clerk.

NOTICE OF APPLICATION TO ADOPT CHILD.

TO WHOM IT MAY CONCERN:

NOTICE is hereby given that the undersigned will on the 13th day of December, A. D., 1935, at ten o'clock A. M., or as soon thereafter as the matter may be heard, apply to the Judge of the Ninth Judicial Circuit, Seminole County, Florida, for an order of the adoption of an infant male child under the name of Joe Boyce Hutchison. Dated at Sanford, Seminole County, Florida, this the 8th day of November, A. D., 1935.

R. U. HUTCHISON,
BESSIE A. HUTCHISON

IN THE CIRCUIT COURT IN AND FOR SEMINOLE COUNTY, FLORIDA. IN CHANCERY.

THE FEDERAL LAND BANK OF COLUMBIA, Plaintiff,
vs.
ROBERT FENNELL, et al, Defendants.

ORDER FOR PUBLICATION

The foregoing cause coming on this day to be heard upon the application of the plaintiff for an order directed to FOREST GARDENS FARMS, (otherwise known as FOREST GARDENS FARMS, INC.), a Florida Corporation, said cause being a suit in the Circuit Court in and for Seminole County Florida, in chancery, by the FEDERAL LAND BANK OF COLUMBIA, plaintiff, against ROBERT FENNELL, and LANIE FENNELL, (otherwise known as LANNIE FENNELL), his wife; MENTORY FENNELL, otherwise known as MENTORY PRUITT; and FOREST GARDENS FARMS, (otherwise known as FOREST GARDENS FARMS, INC.), a Florida corporation, and JOHN NELSON as defendants, for the foreclosure of a mortgage from the said ROBERT FENNELL and LANIE FENNELL, (otherwise known as LANNIE FENNELL) to the Federal Land Bank of Columbia, upon the lands and premises described in the bill of complaint, and the Sheriff of Seminole County, Florida having returned the summons in chancery issued herein not served on the defendant, FOREST GARDENS FARMS, (otherwise known as FOREST GARDENS FARMS, INC.), a Florida corporation, on account of the failure of said defendant to have within the State of Florida an officer or agent upon whom process can be served and on account of inability to locate Harvey T. Warren, of Oviedo, Florida, the designated resident agent for service of process upon said FOREST GARDENS FARMS, (otherwise known as FOREST GARDENS FARMS, INC.), a Florida corporation, and on account of the absence from the State of Florida of the said Harvey T. Warren for the period of six months before the issuing of said summons in chancery, and the Court being fully advised in the premises:

DOTH ORDER, ADJUDGE AND DECREE that FOREST GARDENS FARMS, (otherwise known as FOREST GARDENS FARMS, INC.), a Florida corporation, be and it is hereby required to appear at the courthouse of Seminole County, Florida, in Sanford, Florida, on Monday, the second day of December, 1935, and defend the above suit, and upon failure so to do decree pro confesso will be entered against it.

DONE AND ORDERED at Sanford, Florida, this first day of November, 1935.

M. B. SMITH,
Judge.

Lumber And Roofing
Security Lumber Co.
Phone 797

The Hormonique Glandular Skin Treatment

consists of 3 essential preparations especially compounded for the 3 important phases of skin care. Frequent treatments are recommended for young as well as old. Occasional treatments by a recognized cosmetician are particularly beneficial.

Phone For Appointment

EVALEEN'S
Beauty Salon
Phone 735
Next to Herald Office

We Have A Complete Stock Of
LIQUORS
WINES
And
Cordials
For The
Holiday Season
Phone 286
HARRY'S
LIQUOR
STORE

SNOW'S PAINT AND GLASS Co.
PITTSBURGH PAINT PRODUCTS
Glass—Picture Framing
Phone 381 17 So. Park

United Lumber Co.
Lumber, Building Material—Roofing
Seasoned and Unfinished Lumber
"Lumber Measured By The Golden Rule"
8th and French Phone 713

Grapefruit
Bought For CASH
ECKERSON FRUIT CANNERS, INC.
SANFORD, FLORIDA
No Prices Given Over Phone

WERT -The Jeweler
Diamonds And Watches
Fine Watch And Jewelry Repairing
Diamond Mounting And Engraving

DRINK BAKER'S
For
GROWTH

Milk is the most important factor in the growing child's diet for its strength—and health-giving qualities. And he likes the taste of Baker's products.

For the Milk Purer In Quality, Try
GREEN VALLEY DAIRY
Phone 382-W

Seminole County Produces More Fruits And Vegetables Than Any Similar Area In America

The Sanford Herald

AN INDEPENDENT DAILY NEWSPAPER

Sanford Is The Only Central Florida City Affording Rail, Highway And Water Transportation

VOLUME XXV | Member Associated Press | SANFORD, FLORIDA, SATURDAY, NOVEMBER 30, 1935 | Established In 1908 | NUMBER 34

Circuit Court Is To Convene Next Tuesday

21 Criminal And Six Civil Cases Are On Docket To Be Heard By Judge Smith

Ex-Court Clerk Is To Be Tried

Four Homicide Cases And Several Suits For Damages Filed

Twenty-one criminal cases and six civil actions for damages are on the docket for the regular term of Circuit Court for Seminole County which is to convene at 10 o'clock Tuesday morning, Dec. 3. Judge M. B. Smith of Titusville will preside. Murray W. Overstreet of Kissimmee, state's attorney, and Lloyd F. Boyle of Sanford, assistant state's attorney, will prosecute the criminal actions.

The grand jury will also be impanelled at the same hour. Civil actions will be heard by the court while the grand jury is deliberating on criminal cases brought to its attention.

One of the more important cases on the criminal docket is that of the State vs. V. E. Douglass, removed by executive order from the office of Seminole County clerk of courts. He is charged with embezzlement. George Nunez, state auditor, will be the principal witness against the former County official.

There are also four murder cases on the docket. Fred Green is accused of the murder of his wife, Mary Green, in the Goldsboro section. Virgil and C. C. Tracey are charged with the murder of O'Dell Bumbalough in Paola about four months ago. Annie May Washington will be tried on the charge of causing the death of Annie Bell Fouert at Markham two months ago. J. B. Lane is the defendant in the fourth homicide action, charged with the death a few weeks ago of Robert Davis in Sanford. Fred Shannon will be tried on the charge of assault with intent to commit murder.

In addition of the case of the State vs. Douglass there are two other embezzlement actions, the defendants being H. H. Byrd and John R. Hobbs.

Phillip Widdis and Herbert Kyle will be hailed before the Court for sentence for forgery.

(Continued On Page Five)

Vegetables Donated For Florida Exhibit In Radio City, N. Y.

Potatoes, lettuce and cucumbers donated for exhibition purposes will be included in the second shipment of fruits and produce leaving Sanford this afternoon for Florida's big show in Rockefeller Center, Radio City, New York. The shipment will be taken by boat to Jacksonville and from there to New York by refrigerator car, Ben Whitner, official in charge of collecting and forwarding such exhibits, announced. The initial shipment was forwarded Wednesday.

The potatoes were donated by J. W. Bell, Lake Mary producer, the lettuce by A. D. Rountree, operator at the Wholesale Market, and the cucumbers, which came from Fort Myers, by B. A. Akins, another operator at the market.

MARITIME NEWS

From the Port of Central Florida at Sanford.

Compiled daily by the Seminole County Chamber of Commerce showing arrivals and departures via St. Johns River, Saturday, Nov. 30, 1935.

ARRIVALS

MS ORLANDO, general cargo, St. Johns River Line Co.

MS DAYTONA, general cargo, River Valley Line.

DEPARTURES

MS ORLANDO, general cargo, St. Johns River Line Co.

MS DAYTONA, general cargo, River Valley Line.

IN PORT

MS OSCEOLA, Central Florida Transportation Co.

MS COLONEL, Suwannee [illegible]

City Must Pay Bond Interest Of $11,825.00

Peremptory Writ Is Issued By Court; Sum Due Is On Old Waterworks Issue

The City of Sanford must pay $11,825 interest on waterworks bonds issued on Jan. 1, 1921. This is the order handed down by Millard B. Smith, judge of the Seminole County Circuit Court, in a peremptory writ of mandamus signed in his Court yesterday.

The final decision was in an action in which the plaintiffs were the State of Florida, ex rel, and Natt T. Wagner, Ralph M. Wooters, C. T. Diehl and Kenneth M. Keefe. The defendants named were members of the Sanford City Commission and the City Clerk.

According to the plaintiffs' petition they hold more than 100 interest bearing coupons of the waterworks issue which have not been paid, and they demanded payment of the $11,825 as "net income, revenues and profits of the waterworks plant" in the City. Under terms of the bond sale, they contended, all net income and profits were to be used in retiring coupons and principal when due.

The order of the Court, directed to the defendants "hereby commands you forthwith to pay the relators (plaintiffs) herein the sum of $11,825 upon account of said interest coupons of said bonds of the City of Sanford [illegible] payment, the peremptory writ of mandamus orders, must be within 30 days.

Constitutionality Of AAA Attacked In Five Charges

WASHINGTON, Nov. 30.—(AP)—Five charges of unconstitutionality were directed at the New Deal's farm program in a brief filed with the Supreme Court [illegible]

[illegible]

Grounds listed were that Congress violated its constitutional limitations on taxing power.

Short Illness Fatal To Wellington Lloyd

Wellington Lloyd, 76, died at 3 o'clock this morning at the home of his son, Sherman M. Lloyd, 1200 Oak Avenue. He had been in poor health for eight years, but had been critically ill for only 10 days.

Funeral services will be conducted at 3 o'clock Sunday afternoon from Holy Cross Church (Episcopal) to Evergreen Cemetery where the body will be interred. The Rev. Martin Bram, rector of the church to which the deceased belonged, will conduct the service, and the following will act as pallbearers: George Weinstein, C. D. Tyler, W. E. Watson, B. F. Whitner, Geo. D. Mobley and B. L. Perkins.

Mr. Lloyd was a retired shoe merchant and had lived in Sanford about 10 years. He was born in Ontario, Canada, on May 10, 1859.

Surviving relatives are his widow, Mrs. Loella Lloyd; his son, Sherman M. Lloyd and a granddaughter, Jane Lloyd, all of Sanford; and one brother, William Lloyd who resides in Michigan.

Mother Is Held For Shooting Boy Of 15

SANTA BARBARA, Calif., Nov. 30.—(AP)—Jesse Livermore Jr., 15-year-old son of Wall Street's boomday "pluger," was found near death last night from a bullet wound authorities said was inflicted by his mother after an argument.

"It was an accident," the youth gasped as an opiate was administered. "That's all I wish to say about it. I'm too tired now, anyway."

The mother, divorced second wife of the once famed market manipulator, was held under guard.

ROOSEVELT HAILS THRONG IN ATLANTA STREETS

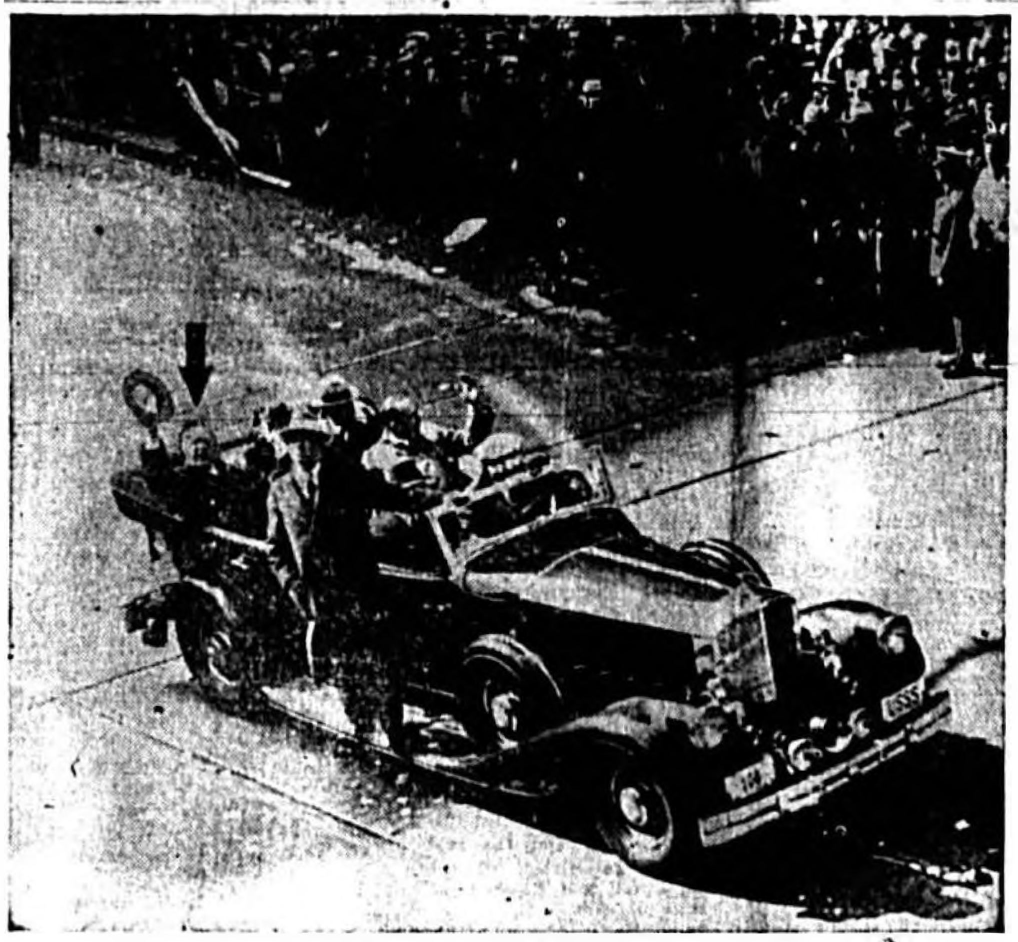

Thousands of people [illegible] were greeted [illegible] by President Roosevelt as he moved through the streets of Atlanta en route to Grant Field, Georgia Tech football stadium, where he addressed a mammoth crowd. Waving his hat, the President (arrow) is shown as he passed along [illegible] Street at Five Points. (Associated Press Photo)

Little Interest In City Elections Set For Tuesday

Two Candidates Are Unopposed For City Commission Berths

[illegible]

Miamian Arrested On Lottery Charge For Having Slot Machine

TALLAHASSEE, Nov. 30.—(AP)—H. K. Roberts, Tallahassee attorney, announced today he would file in Supreme Court Monday a new habeas corpus proceedings to seek a final court ruling on whether the operation of slot machines is in violation of the constitutional prohibition against lotteries. The action will be in the nature of a habeas corpus to seek freedom for L. B. Hardin of Miami who was arrested on a charge of conducting a lottery by allowing the public to play a slot machine.

Talmadge To Answer President Roosevelt

ATLANTA, Nov. 30.—(AP)—Governor Talmadge of Georgia, critic of the New Deal, who absented himself from President Roosevelt's reception here yesterday, said he heard the President's address over the radio and would answer it Dec. 6 in a radio address of his own.

Vote Of Confidence Is Given To Laval

PARIS, Nov. 30.—The Chamber of Deputies last night voted 324 to 247 its confidence in Premier Pierre Laval's ability to defend the franc against devaluation, aid agriculture and relieve distress among low scale pensioners, functionaries and war veterans.

Socialists and communists voted solidly against the government but the radical parties split.

CITY NEWS BRIEFS

Last night was the coldest of the season, the mercury reaching a low of 40 degrees, but no damage to crops was reported. The maximum temperature yesterday [illegible]

[illegible]

All Elks are requested to assemble at their hall at 2:30 P. M. tomorrow and march in a body to the First Baptist Church where their annual memorial service will be held at 3 o'clock. The service is open to the public and all interested persons are invited to attend.

Derailment of several cars of a freight train between Sanford and Jacksonville necessitated the routing of one Atlantic Coast Line train via the F. E. C. today, but the A. C. L. line was soon cleared for traffic, officials reported.

[illegible] Welsh, owner and operator of Welsh's Tire Shop, is now located in his new place of business in the new H. B. Pope building, Second Street and Park Avenue. Mr. Welsh has been in the tire repair business for the past 17 years and for the last seven years at his former location on East Second Street.

A grass fire in SanLando was getting "pretty hot" when the fire department was summoned Friday afternoon, Chief Mac Cleveland said. The department extinguished the blaze, as it did another grass fire during the afternoon near the intersection of Sanford Avenue and Fifteenth Street. The department was called out again this afternoon to extinguish another grass fire on Poplar Avenue between Second and Third Streets.

Collier Brown failed to see a "no trespass" sign on land in the Osceola section on which he hunted the other day, and because of that failure a complaint against

(Continued On Page Five)

Nazi Germany Is Not To Depend On Power Of League

Own Protection Must Be Provided By Nation, Hitler Warns

BERLIN, Nov. 30.—(AP)—Adolf Hitler served notice on the world [illegible] people will furnish their own protection.

[illegible]

Similarly, he asserted the difficulties which Germany now faces will only serve to make her stronger.

"The raw material problem will be solved," he promised.

Hitler poked fun at his enemies, who he said, first predicted his downfall within six weeks and who now are trying to guess what dark horse eventually will succeed him.

Laughter and applause swept the hall as he cited at "these obscure Caesars."

He also twitted those who, he declared, wondered why dictatorship needed a bigger ball than a Democratic government especially with the facilities of nation wide radio.

"Our Democratic predecessors had a radio, too, but the people found it too easy to switch them off," he remarked.

Provinces Expected To Declare Autonomy

TIENTSIN, China, Nov. 30.—The provinces of Hopei and Chahar will declare their autonomy within a few days, it was indicated today.

Gen. Sung Cheh-Yuan, overlord of the two rich North China regions, told newspapermen in Peiping he was telegraphing Nanking that the pressure of autonomy sentiment was becoming overwhelming and that immediate action must be taken.

Sung's declaration followed a conference with Major Gen. Kenji Doihara, chief political agent of the Kwantung army—the Japanese army in North China.

Mediterranean Tension Eased By Discussions

French Warning Puts Quietus On Talk Of Crisis Because Of Oil Embargo Hint

By The Associated Press

Franco-British collaboration has eased international tension in the Mediterranean, informed sources in London said today.

Talk of a crisis in relations of Great Britain and Italy over the question of an embargo on the Fascist domain by the League of Nations simmered down on the heels of France's warning to Italy against any unprovoked attack on Britain's Mediterranean fleet. One commentator referred to "Mussolini's change of tune," but on the war front new evidence cropped up to support the belief that the Italian premier intended pushing his campaign of conquest in Ethiopia to a swift conclusion.

[illegible]

Government Claims First Victory In Case Of Utilities

WASHINGTON, Nov. 30.—(AP)—[illegible] bombardment of that statute continued unabated.

Two major utilities, Cities Service, nation wide in extent and the United Light and Power Company, a Middle Western concern refused during the day to register under the act and asked four different courts to stop the Securities Commission from enforcing it.

[illegible] suits challenging the act's constitutionality. The total number of such suits rose to 38 but all but 10 were duplicate proceedings brought by subsidiaries and affiliates.

Lee Pledges Aid To Schools Of Florida

TALLAHASSEE, Nov. 30.—Pledging his "best efforts" to obtain finances for public schools State Comptroller J. M. Lee Friday [illegible] to educators "not to think of closing schools [illegible] of [illegible] terms."

[illegible] message went to the north [illegible] convention of the [illegible] Education Association at [illegible]. It [illegible] the teachers of Wednesday's allocation of $250,000 to schools from general revenue and said "this transfer was the result of [illegible] collections [illegible] equitable [illegible] and [illegible] expenditures [illegible]

[illegible] for [illegible] teachers fairly and [illegible]

Bishop James Cannon Hits New Deal Again

ST. LOUIS, Nov. 30.—Bishop James Cannon Jr., of Los Angeles, 71-year-old fiery dry leader of the Methodist Episcopal Church, South, last night depicted Pres. Roosevelt as a political chameleon who has "broken every pledge of the Democrat's platform on which he was elected."

Weather Forecasts To Local Growers Will Start Monday

County Agent C. R. Dawson announces that weather forecast will be furnished Seminole growers beginning next Monday and continuing until next Spring. Government thermometers from which readings will be taken for the purpose of making the forecast have been set up at Roy Sims's place in Sanford, at the Rev. A. J. Logan's in Geneva, Charles Lee's home in Oviedo, C. B. Searcy's place in Longwood and at B. F. Haines' home in Altamonte.

When weather conditions are dangerous the forecast will be transmitted from Lakeland by telegraph and telephone. The forecasts will also be given daily over radio station WDBO, Orlando.

McNary Predicts Passage Of Bonus In Spite Of Veto

Roosevelt Believed To Be Looking For Enactment Of Bill

[illegible] the $2,000 [illegible] such as eventual [illegible] payment.

Deputy Sheriff Of Duval County Killed

JACKSONVILLE, Nov. 30.—Deputy Sheriff William R. Sanders, 65, of Dinsmore, working [illegible] office of Sheriff Rex Sweat, was killed instantly, and four other men escaped with only minor cuts and bruises as the result of a truck-automobile crash shortly after 6 o'clock last night on Kings Road, near Dinsmore.

Sanders was riding in the front seat of an automobile driven by Constable Charles Pickett of Dinsmore, when the car is alleged to have been hit by a truck driven by R. M. Geiger, Hilliard, according to a report at the office of [illegible] Duval county [illegible]

Florida To Go Off The Dole Tomorrow

[illegible] on the eve of direct [illegible]

Record Arms Budget Is Okeyed By Japan

TOKYO, Nov. 30.—(AP)—The cabinet approved today the largest army and navy appropriation in the history [illegible] Japanese Empire, [illegible] per cent of the total [illegible] expenditures for the coming fiscal year.

MRS. ROOSEVELT WRITES

NEW YORK, Nov. 30.—Another book by Mrs. Franklin D. Roosevelt was issued yesterday.

Mercury Drop To 30 Degrees Is Predicted

Sanford Truck Growers Are Warned By Weather Bureau Of Cold Wave Tonight

Light Snow Falls In Jacksonville

Freezing Weather As Far South As Macon Bureau Reports

The Sanford truck area is warned by the United States weather bureau that it may expect a minimum temperature to 30 degrees tonight. Even colder weather is predicted for some other sections though temperatures one degree lower than expected in this area were predicted for [illegible]

[illegible]

[illegible] Ga. It was 28 [illegible]

[illegible] was also falling in [illegible] Lawrence valley. Elsewhere the weather generally was [illegible]. Temperatures were lower [illegible] River and in the Middle and North Atlantic states. A change to warmer weather was noted in the north- [illegible] Valley states.

[illegible] Winnipeg. The southeast is expected to feel this new breath of winter by Monday, although warmer weather is forecast for [illegible] and tomorrow. Seasonal cold prevailed in New York, New England and the Rocky Mountain states. At least six deaths in Iowa were attributed to icy underfooting.

[illegible]

LOCAL WEATHER

[illegible]	72	57	[illegible]
[illegible]	69	48	[illegible]
[illegible]	[illegible]	60	[illegible]
[illegible]	[illegible]	66	[illegible]
[illegible]	76	[illegible]	[illegible]
[illegible]	[illegible]	69	[illegible]
[illegible]	[illegible]	73	[illegible]
[illegible]	[illegible]	73	[illegible]
[illegible]	[illegible]	72	[illegible]
[illegible]	[illegible]	65	[illegible]
Nov.	High	Low	Rain
[illegible]	[illegible]	65	[illegible]
[illegible]	[illegible]	[illegible]	[illegible]
[illegible]	[illegible]	[illegible]	[illegible]
[illegible]	[illegible]	62	[illegible]
[illegible]	[illegible]	65	[illegible]
[illegible]	[illegible]	55	[illegible]
[illegible]	[illegible]	62	[illegible]
[illegible]	77	62	[illegible]
[illegible]	[illegible]	58	[illegible]
[illegible]	[illegible]	[illegible]	[illegible]
[illegible]	75	55	[illegible]
[illegible]	79	59	[illegible]
[illegible]	77	61	[illegible]
[illegible]	74	61	[illegible]
[illegible]	65	60	.42
[illegible]	61	[illegible]	[illegible]
[illegible]	62	44	[illegible]
[illegible]	69	55	[illegible]
[illegible]	70	53	[illegible]
[illegible]	77	51	[illegible]
[illegible]	66	54	[illegible]

The Sanford Herald

Established in 1908

Published every afternoon except Sunday at Sanford, Florida. 211 Magnolia Avenue.

HOLLAND L. DEAN, Editor

SUBSCRIPTION RATES

SATURDAY, NOV. 30, 1935

Bible Verse For Today

A GOD OF JUSTICE: He doth execute the judgment of the fatherless and widow, and loveth the stranger, in giving him food and raiment.—Deuteronomy 10:18.

The Fort Myers News-Press came out the other day with a special tourist edition which looked as if boom times had already arrived.

Another good ad for Chrysler: Mrs. Byron Foy has just been voted "the best dressed woman in America." Why is that a good ad for Chrysler? Because Mrs. Byron Foy is Walter P. Chrysler's daughter.

Communists didn't get to first base in Brazil. They won all right as long as the fighting was confined to the soap boxes, but as soon as the machine guns were brought into play, the rebellion was over.

Not all the big rich are selfish or stingy. John Markle, whose will was probated in New York the other day, left an estate of $13,-[illegible], more than ten million of which was willed to charity. Who, some men make money they are not always making it for themselves.

In Idaho, on a certain well known railroad within a distance of 30 miles, according to Franklin P. Adams, are the little towns of Cornell, Vassar, Stanford, Yale, Harvard, and Princeton. Which would certainly seem to be carrying higher education to an absurdity.

Whatever may be said about the fairness of the Literary Digest's question in it's current straw vote on the New Deal, it is, from a grammatical point of view, a dud. At least the use of the word "now" might safely be said to be redundant.

New Dealers express surprise over statistics revealing that with the repeal of prohibition "the people are drinking more than ever." Death from acute alcoholism increased by 258 last year. It was said that the best way to keep people from drinking excessively was to put plenty of liquor right under their noses.

To local he-men who believe that women should be prohibited from working, we submit the following for reply (from the very able pen of Miss Charl O. Williams, president of the National Federation of Business and Professional Women): "I believe that before furthering any move to force women who marry or have babies to give up jobs the opposite sex should ask itself: 'Are modern men willing to assume the task of supporting a host of female relations—grandmothers, maiden aunts, grown up daughters, about-to-be-divorced sisters with children, mothers-in-law as well as wives?' " And she might have added, "support them in the manner to which they have become accustomed."

There will be no soldiers' bonus payment next year, says Chairman Buchanan, chairman of the House appropriations committee. The same reasons for vetoing the bill last spring still obtain, he says, and will obtain next winter. [illegible]

Andrew Carnegie

Early this week the world celebrated the one hundredth anniversary of the birth of Andrew Carnegie, who was in his time the richest man in the world. Coming to this country as an immigrant from Scotland, Carnegie got his first job as a weaver's boy in a cotton factory. Later he worked as a messenger boy in a telegraph office; thence into a train dispatcher's office, and later superintendent of the railroad.

From this beginning he graduated into the manufacture of railway iron, where he soon saw the advantages of and introduced into this country the Bessemer steel-making process which was to revolutionize completely the industry into which he had cast his lot and which in turn was to revolutionize so many other related industries. In this manner Carnegie amassed many millions of dollars, and in his later years the chief problem to which he devoted his ingenuity was the disbursement of these funds for the benefit of humanity.

Trying to describe for his audience how Carnegie got rid of more than $150,000,000, Whitelaw Reid, American ambassador at London in 1910 said, "I found the case of a coast skipper named Castro, who went back and forth in his little sixty-foot boat through a fierce storm on the New Jersey coast to a steamer stranded on Brigantine Shoals, till he had saved fifty-two lives. To that daring and splendid captain Mr. Carnegie's trustees gave a gold medal as a record his son might some day like to have, with a thousand pounds to educate that son, and three hundred more to lift a mortgage on his home. . . .

"I could keep you all the afternoon reading such cases . . . What nobler use is there for money than to help the men who do such things? . . .

"Yet all this is but a very little part of what your new citizen has long been doing. He saw that only light could make our liberties valuable or safe. In consequence, the teaching profession seemed to him the first line of national defense; and so he has provided a pension fund for men who give their lives to that work, and placed in the hands of a most competent board of trustees in America £300,000 for that purpose. He believes the world advances as our knowledge of truth is extended, and so he has given another most competent board £2,400,000 for the promotion of original research. He had no chance for college training himself, but he has given to colleges in the United States and Canada more than £4,000,000, and to some in the United Kingdom and Colonies £1,260,000 more. To all this, with a tender recollection of the land of his birth, he has added a trust for the universities of Scotland of £2,000,000. On the fortunate town of his birth he has bestowed for the benefit of the whole community in many helpful ways the Dunfermline Trust of £500,000; and for the town in which he worked his way up he has established and endowed the Pittsburgh Carnegie Institute, at a cost of £2,400,000. For the benefit of workmen in the iron and steel works which he brought to such marvelous success, he has established a relief fund of £800,000. In a desire to diffuse among all, but especially among the orderly and moral classes, the enjoyment he himself gets from music, he has met churches here and in America half way in the cost of their organs, till in this manner he has distributed among 4,500 of them in all not less than £800,000. In furtherance of his efforts against war he has built a headquarters at Washington for the International Bureau of American Republics for £150,000; and at a cost of £300,000 a Palace of Peace for the International Arbitrations at the Hague—from one of which your country and mine have just emerged, with equal honor and with mutual satisfaction at the peaceful and just settlement of an embittered dispute that had lasted between us for more than a century.

"And now I come down to what has brought you here today. The lad to whom a book was a prized and expensive luxury, and who knew no university but the few books he could buy, has now sought to bring that means of self-improvement and uplift by which he himself rose, within reach of all. He has thus girdled the English-speaking world with libraries, of which the very latest to be opened is yours, here in Luton, today. Up to July of this year he has spent in the erection of municipal library buildings like yours over £10,187,000.

"Add this to other sums I have mentioned or alluded to, and you have a total amount of over £30,000,000 already expended for the betterment of men by this weaver lad and telegraph operator, the youngest citizen of Luton. . . ."

Ignorance Is Bliss

Students of the College of Emporia, with little trouble, can form a mental picture of a dejected mountain or a gay, dancing robot. Witness definitions some gave in a word test propounded by Professor V. A. Davis. In the test students were required to use the words in sentences, some of which were as follows:

Robot—A robot is a good fellow.

Crestfallen—The mountain was crestfallen.

Dead-Beat—The dog made a dead-beat for home.

Bounder—A bounder is a healthy and robust baby. He was a bounder, never stayed in one place.

Obsequies—The story of the convicts contained many obsequies.

Decapitated—Jane decapitated her office hours.

Malapropism—The malapropism of money caused the cashier to go to the penitentiary.

Freudian—The Freudian swindled many people before he was sentenced.

Babbittry—Babbittry, or talking among children, is common.

Shunt—I shunt the door.

Filial—Her dress was a thin, filial thing.

Malfeasance—Our learning can be credited to a malfeasance birth.

It's plain to see from the above illustrations that there's a pretty good joke on the students of the College of Emporia. "A robot is a good fellow." Imagine anything as silly as that! Looks as if college students would know better. Don't they teach them anything at these colleges? "A robot is . . ." By the way, what is a "robot"?

SANFORD TWENTY YEARS AGO

Final arrangements for [illegible] by George A. McClellan [illegible]

JUST BETWEEN FRIENDS

By GEORGE GARNER

From friendly chats with winter visitors, now and then, one gathers two points: First, that the residents in Central Florida are so accustomed to their blessings that they do not adequately appreciate them; second, that the winter visitors to Central Florida might feel more "at home" if the residents would not insist on regarding them as mere visitors and treating them as such. On the first item, there is no ground for argument; the expressed view is accepted without demur.

On the second point, a short compact summary of an intelligent visitor's comment runs like this:

"My wife and I have been coming to Central Florida each winter for years. We come to Florida because of the climate and because of reasonable living costs. We come to Central Florida because we like this section and because especially we like the people and the living conditions. We feel at home here. But, we and others would feel far more at home if we were not reminded every minute in every way that we are visitors and were not treated by the residents as though the winter guests were a superior race of men and women. Chambers of Commerce, city authorities and local 'leaders' become actually obsequious. In short, we're made to feel much like cows—to be kept 'contented' and be coddled so that we'll give a maximum amount of milk, which, in the case of us visitors, of course, is money. Please, let us feel at home. Don't impress on us year after year, by obsequiousness and over-anticipation, that we're simply a 'crop,' as many leaders and some feather-brain newspapers describe us."

Nothing could picture better the high type of the Central Florida visitors than those sentiments. But, the "leaders" and the city authorities and the chambers of commerce are too omniscient or obtuse, to accept the visitors' view.

Although a full year before the next national election, politics is bubbling in the new congressional district of Central Florida, now known as the Fifth. In speaking of the fact that Major Crank is a Democratic aspirant, The Sanford Herald asks, "What's in a name?" to which I answer, "A heap, in these days, my dear Mr. Dean." Actually, the name Crank, in the slang interpretation, may be accepted as an actual asset. To say that a candidate is a "crank" is worth hundreds or even thousands of votes to him. Sanity in a candidate is a liability. There's a lot "in a name," in these days, my dear Mr. Dean.

Twelve persons in Seminole county and 17 in Orange county right now are actually marked for death by auto accidents in the coming twelve months. Out of every unit of 100,000 persons in the land, 35 right now are actually marked for death by auto in that period. So, when asked by the Triangle Club to talk on "Safety," in its radio hour, one answered that there is no such thing as safety, of any kind, in this world. But, while safety cannot possibly be provided, danger can be minimized. Danger can be reduced to a minimum by the practice of Protection and Precaution—self-protection to prevent injury to one's self, and precaution or care not to injure another person. But, the practice of both is absolutely dependent on exercise of the brain. At least one and possibly all of the 29 persons now actually marked for death in Orange and Seminole could be saved by thought and care on the part of fellow men and women. Think that over. As for "safety," Mark Twain said that the most dangerous place is in bed, because more people die in bed than anywhere else. That was his joke. My joke lay in the fact that, while asserting that there's no such thing as safety, I proceeded to talk about it for 15 minutes.

And just ahead of me at the microphone was the Rev. Bram, the delightful Episcopal rector at Sanford, who ran down to WDBO at Orlando to favor many auditors with interesting food for thought. How in the world do the Episcopal clergy—how do any clergymen manage to accomplish the tremendous amount of work that each does daily? It is marvellous. Yet, we complaisant laymen sit back in our chairs and talk enviously and even rebukingly of the "easy life" of a clergyman. "All he has to do," say the laymen, is to prepare one or two sermons a week and hold a few short services—and the rest of the time go-a-fishin'. Dr. Bram, it appeared, had finished an important work just barely in time to dash down to Orlando to keep his radio appointment, after which he dashed back to Sanford for his evening service. Consider the tremendous territory which Bishop Wing covers and the prodigious amount of work and worry and vitality demanded of him. Observe Dean Melville Johnson handling the Cathedral and its work, with deep responsibilities in the Boy Scouts, the young folks' tennis and other imperative calls as sidelines. The work done by the average clergyman in a week would keep a layman busy for a year and leave him physically exhausted and a mental wreck.

Contrast with the clergyman, for instance, the manual worker, especially a member of a labor union. Asked by the morning paper in Orlando to give it a summary of my radio talk, I wrote out about 150 words and handed it in. "Sorry we can't use it," said the city editor, "but our compositors won't set any copy that is not typewritten." To which I answered: "Well, that's no skin off my back, and I'm not a bit surprised—I expect that ere long the modern union compositor will insist on words of only one syllable." Union bricklayers, for instance, are not permitted to lay more than about half as many bricks as they really can without over-exertion—the jobs must be strung out, at $12 a day or more, and union men of every trade go on strike even in these days of unemployment for more and more money and less and less work. But President Roosevelt and James Aloysius Farley well may ponder two things: Union labor never votes as a unit, and, union labor always bites the hand that feeds it. And, the Roosevelt regime has turned the entire country over to union labor.

HIGH SPOTS IN ROOSEVELT SPEECH

ATLANTA, Ga., Nov. 30.—(AP)—Highlights from the address of President Roosevelt at Grant Field yesterday:

"The word 'progress' is a better word than 'recovery.' "

"We have passed the peak of appropriations; revenues, without the imposition of new taxes, are increasing and we can look forward with assurance to a decreasing deficit."

"Since Mar. 4, 1933, the National debt has risen from $21,-000,000,000 to $29,500,000,000, but it must be remembered that today, included in this figure, is nearly $1,500,000,000 of working balance in the Treasury and nearly $4,500,000,000 of recoverable assets . . . which will be used for the retirement of debt."

"Your government says to you: 'You cannot borrow your way out of debt; but you can invest your way into a sounder future.' "

"American life has improved in these two years and a half and, if I have anything to do with it, it is going to improve more in the days to come."

"I want a thrilling prosperity of the people [illegible]

"You and I—yes, every individual and every family in the land—are being brought close to that supreme achievement of the present Congress, the Social Security Law."

"National surveys prove that the average of our citizenship lives today on what would be called by the medical fraternity a third class diet . . . for the very simple reason that the masses of the American people have not got the purchasing power to eat more and better food."

"Most Americans want to give something for what they get."

"Direct relief . . . was necessary to ward off actual starvation, but as quickly as possible we turned to the job of providing actual work for those in need."

"Wednesday, two days ago, there were 3,125,000 persons at work on various useful (federal) projects throughout the nation."

"I wonder with others would be willing [illegible]

Court Renders Added Opinion On Chain Store Tax

Supplemental Decision Clarifies Act Of Last Assembly

TALLAHASSEE, Nov. 30.—(AP)—The Supreme Court in a supplemental decision yesterday said flatly that the Legislature cannot use its power to tax as a power to destroy useful and lawful business for the benefit of some other group of citizens.

It may, however, strike a balance between competitive opportunities of business groups, and tax one in heavier degree than the other according to privilege. The privilege must first be shown to exist before such a tax can withstand the test of constitutionality.

The court's expressions were contained in a further opinion on the chain store tax of the 1935 Legislature which was upheld in part and invalidated in part earlier this week. Justice Fred H. Davis wrote the additional opinion which lawyers looked to as a guide in future legislation and in future court proceedings on similar questions.

The chain store tax law was passed, the court said, as a substitute in the Legislature for a general sales tax and for the original "Florida Recovery Act" which would have abolished chain stores altogether by declaring them to be "evils."

"We agree," said the court, "that the state Legislature may not, under the guise of a taxing act . . . deliberately destroy and confiscate useful and lawful retail merchandising business at the behest of, or for the benefit of, some other particular group of citizens possessing sufficient political prestige to coerce such acts through the Legislature."

On the other hand, the court said businesses such as chain stores, with specialized merchandising and mass buying, enjoy greater privileges and competitive advantages than does a single store.

"Such competitive advantages," said the court, "possessed by the chains are legally sufficient to sustain a classification of chain stores and chain store systems for the purpose of taxation at a different rate, or on a higher tax scale, than the locally owned or privately merchandized independent stores."

The court also said the Legislature, in classifying chain merchandising for higher taxes, might make the levies applicable to each unit of the chain, because each unit enjoys the same privilege that accrues to the entire system.

Yesterday's decision was in a case filed in the name of Thomas B. Adams, as an officer of the court, to contest the right of Comptroller J. M. Lee to enforce the chain store law. It was filed while other attacks upon the constitutionality of the law were pending. The decision was supplemental to the earlier case in which the court upheld part of the law.

The act was passed to provide revenue for the public schools. It set up a scale of occupational licenses starting at $10 for a single store and climbing to $400 annually on each store in chains of 16 or more. This the court held to be an equitable and constitutional classification according to privilege.

A gross receipts tax of one-half of one percent also was upheld on the ground that it applied alike to all retail business without relation to the number of stores in a chain. The act sought to increase this gross receipts tax to as much as 5 percent on a company operating 16 or more stores, but the court said such graduation was unconstitutional. Privilege, said the court, is not measured in terms of gross receipts, because a single store might do more gross business than a chain, while under the law as passed the chain would pay a higher gross receipts levy.

The effort to prevent enforcement of the law by the comptroller was dismissed by the court.

The court's mandate in the original case deciding the law has not been issued. There has been no petition filed for a re-hearing. Uusually, a period of 15 days is allowed for such proceedings before the mandate—actually putting the decision into effect—is issued.

START INLAND WATERWAYS

PANAMA CITY, Nov. 30.—Construction has been officially started on the inland waterway from Apalachicola to St. Andrews Bay.

SNOW'S PAINT AND GLASS Co.
PITTSBURGH PAINT PRODUCTS
Glass—Picture Framing
Phone 303 117 So. Park

United Lumber Co.
Lumber, Building Material—Roofing
Seasoned and Unfinished Lumber
"Lumber Measured By The Golden Rule"
8th and French Phone 713

WERT -The Jeweler
Diamonds And Watches
Fine Watch And Jewelry Repairing
Diamond Mounting And Engraving
"WHERE PRICES ARE THE LOWEST"
[illegible] Phone 5 Next To Town Clock

Grapefruit
Bought For CASH
ECKERSON FRUIT CANNERS, INC.
SANFORD, FLORIDA
No Prices Given Over Phone

Dozier & Gay's Quality Paints
"Best for the South"
They protect, preserve and beautify. Thousands of home owners throughout the South, rate them high for their long service, good appearance, and low cost.
STANLEY-ROGERS HARDWARE CO.
214 Sanford Avenue

EVERY
WED. And SAT. NIGHT
The Club At Perk's
3 Miles South Orlando Highway
Qt. Lord Calvert Free to Lucky Couple.
In addition to the regular floor show. Amusement, fun, entertainment.
MEROS SYNCOPATORS
Conducted By BILLY MANS direct from Dudley's Club in the nation's capital.
DANSANTE REVIEW
Shows Nightly Wed. & Sat. $1.00 Cover Per Couple
Finest Entertainment in the South
NO GAMBLING Phone 9125

HARD WOOD FLOORING
If you are thinking of refloring any room in your house, get our estimates. Our prices are right and lumber prices are not going down. Satisfied customers are our best advertisement. Get our estimate before ordering. Lumber & Supply with SUDDEN SERVICE.
HILL
Lumber & Supply Yard, Inc. Phone 66

3rd & Park
We sell the Atlantic Motor Oil and Atlantic White Flash used in the 100,000-mile road test. . . without motor repairs and without carbon removal

Atlantic Ford Station
SCOTT & STEVENS Operators

USED CARS
Don't buy any car at any price until you see them.
[illegible]
All above in splendid condition ON ANY OF THESE CONVENIENT TERMS ON BALANCE YOUR OLD CAR.
WIGHT BROS. CO.
[illegible]

ENGLISH'S GULF STATION
Appreciates Your Patronage
Washing—Polishing—Tire Repairing
Registered Lubrication
We Call For And Deliver Your Car
Phone [illegible]

Social And Personal Activities

MISS MARGARET PETERS, Society Editor PHONE 148

Social Calendar

MONDAY

Circle Number One of the First Methodist Church will meet at 3:00 P. M. at the home of Mrs. Bessie Hutchison, Rose Court.

Circle Number Three of the First Methodist Church will meet at 3:00 P. M. at the church annex.

Circle Number Four of the First Methodist Church will meet at 3:00 P. M. at the church annex.

Circle Number Five of the First Methodist Church will meet at 3:00 P. M. at the home of Mrs. T. R. Melling, 1516 East Second Street, with Mrs. Melling and Mrs. L. H. Smith as hostesses. The circle Christmas party will follow the business session.

Circle Number Six of the First Methodist Church will meet at 8:00 P. M. at the church annex.

Circle Number One of the Presbyterian Auxiliary, Mrs. S. E. Andrews, chairman, will meet at 12:00 o'clock at the home of Mrs. Andrews, 806 Magnolia Avenue. The program will be followed by luncheon at 1:00 P. M.

Circle Number Two of the Presbyterian Auxiliary, Mrs. Victor M. Green, chairman, will meet at 3:00 P. M. at the home of Mrs. S. A. Irwin, 2480 Palmetto Avenue, with Mrs. Irwin and Mrs. Claude Howard as hostesses.

Circle Number Three of the Presbyterian Auxiliary, Mrs. George Knight, Jr., chairman, will meet at 3:30 P. M. with Mrs. Joe L. Corey, Cameron Avenue.

Circle Number Four of the Presbyterian Auxiliary, Mrs. Henry Purdon, chairman, will meet at 3:30 P. M. with Mrs. D. L. Thrasher, Rose Court.

Circle Number Five of the Presbyterian Auxiliary, Mrs. Fred T. Williams chairman, will meet at 4:00 P. M. with Mrs. Williams, 520 Oak Avenue.

Circle Number Six of the Presbyterian Auxiliary, Mrs. J. D. Woodruff, chairman, will meet at 3:30 P. M. with Mrs. L. F. Boyle, 2404 Mellonville Avenue.

The Business Girls' Circle of the Presbyterian Auxiliary, Miss Olive LeZette, chairman, will meet at 7:30 P. M. with Mrs. Frank R. MacNeill, 123 West Ninth Street.

The Woman's Missionary Society of the First Baptist Church will meet at 2:30 P. M. at the church annex to observe week of prayer for foreign missions.

TUESDAY

Regular meeting of Seminole High School P.-T. A. will be held at 3:30 P. M. at the school auditorium. Board meeting at 2:15 P. M. and study class, Mrs. James Moughton, leader, at 2:30 P. M.

The board of managers of the Woman's Club of Sanford will meet at 10:00 A. M. at the club house.

WEDNESDAY

All Departments of the Woman's Club will combine their meetings in an all-day meeting beginning at 10:00 A. M. at the club house with Mrs. T. V. Moore of Miami as guest of honor. Reservations for luncheon must be made before Monday night by telephoning 79-J.

Circle Number Two of the First Methodist Church will have an all-day meeting at the home of Mrs. Otto Schmehl, Jewett Lane. Luncheon will be served.

THURSDAY

The Civic Department of the Woman's Club will have an open forum for discussion of the Cross-State Canal at 8:00 P. M. at the club house on Oak Avenue. The public is invited.

FRIDAY

The Past Presidents of the Woman's Club of Sanford will have a subscription bridge party for the Federation Foundation Fund at 2:30 P. M. at the home of Mrs. E. M. Galloway, Sally Ray Farm. Reservations may be made with the Past Presidents.

CHRISTIAN SCIENCE CHURCH

"Ancient and Modern Necromancy, alias Mesmerism and Hypnotism, Denounced" is the subject of the lesson-sermon in all Churches of Christ, Scientist, Dec. 1.

The Golden Text is from Psalms 139:23, 24, "Search me, O God, and know my heart; try me, and know my thoughts; and see if be any wicked way in me, and lead me in the way everlasting."

Among the citations which comprise the lesson-sermon is the following from the Bible: "Thou shalt be perfect with the Lord thy God. For these nations, which thou shalt possess, harkened unto observers of times, and unto diviners: but as for thee, the Lord thy God hath not suffered thee so to do." (Deut. 18:13, 14.)

The lesson-sermon also includes the following passage from the Christian Science textbook, "Science and Health with Key to the Scriptures," by Mary Baker Eddy: "Christian Science goes to the bottom of mental action, and reveals the theodicy which indicates the rightness of all divine action, as the emanation of divine Mind, and the consequent wrongness of the opposite so-called action,—evil, occultism, necromancy, mesmerism, animal magnetism, hypnotism."

Carolyn Noble Is Guest Of Honor

Carolyn Noble, who celebrated her sixth birthday anniversary, was honor guest at a party given by her mother, Mrs. T. L. Noble, Friday afternoon. Games and contests were enjoyed and prizes of round boxes of chocolates were awarded to Ruth Young, Wilma Jean Williams, and Joe Reeves.

Bowls of marigolds and ferns accentuated a color scheme of green and gold echoed in the dining room where a large birthday cake iced in yellow and green and bearing lighted candles graced the refreshment table.

Refreshments were served by the hostess to the following: Carolyn Noble, honor guest, Wilma Jean Williams, Patricia and Jean Straiton, Rose Ann Brooks, Mary, Helen, and Ruth Young, Ella Fay Brooks, Barbara Ann Gardner, Joe Reeves, Tommy Crews, Donald Crump, Thomas and Charles Stewart, Johnny Stumpe, Ralph Peters, Inez and Lindwell Echols, Mrs. L. J. Reeves, Mrs. L. H. Crews, Mrs. A. W. Stumpe, Mrs. J. M. Gardner, Mrs. G. W. Stinson, Mrs. J. A. Young, Mr. and Mrs. George Earnest of DeLand, Miss Pauline Noble, and Miss Elizabeth Stinson.

Second Series Of Bridge Tournament Begins At Mayfair

With Mrs. George E. Cornwall of Albany, N. Y. in charge, the first party of the second series of bridge tournaments sponsored by the Mayfair Hotel took place Thursday evening at the hotel. The Howell movement was used.

Prize winners were as follows: Mrs. C. E. Rawson and Miss Rebecca Stevens, first with 61 match points; Mr. and Mrs. G. T. Nunez, second with 60 points; Miss Frances Wilson and Miss Betty Hintermister, third with 57 1-2 points; and W. E. Kirchhoff, Jr. and G. E. Cornwall, fourth with 57 points.

Those present were: Mrs. C. F. Rawson, Mr. and Mrs. G. T. Nunes, Mrs. Peter Schaal, Mrs. George Knight, Jr., Mr. and Mrs. Norman S. DeForest, Mr. and Mrs. H. M. Papworth, Mr. and Mrs. Clyde Ramsey, the Misses Rebecca Stevens, Mary Dighton, Camilla Dess, Frances Wilson, Betty Hintermister, and W. E. Kirchhoff, Jr., G. E. Cornwall, E. D. Kirchhoff, and A. Bartholdi Peterson.

All Club Departments To Meet Same Day

A departure from the usual procedure in meetings of departments of the Woman's Club of Sanford has been arranged for the month of December when all departments will meet on the same day, Wednesday, Dec. 4, to honor Mrs. T. V. Moore, president of the Florida Federation of Women's Clubs, and past presidents of the local club.

The reason for combining all department meetings on one day early in the month is to allow club members, who are always busy during the Christmas month, more time for shopping and other duties.

The program for the day will begin with the Literature Department meeting at 10:00 A. M. when a review of the Pulitzer Prize play, "The Old Maid," will be given. The Civic Department will meet at noon and the monthly business luncheon will be held at 12:30 P. M.

The afternoon will be devoted to the annual Children's Home Society gift party with the Social Department as sponsor. Bridge will be played and all members are expected to bring toys or gifts of money for the Jacksonville orphanage.

TOWN CLOCK SILENCED

ST. PETERSBURG, Nov. 30.—(AP)—Tarpon Springs, quaint sponge fishing village north of here, has silenced the sonorous gong of its town clock, by unanimous vote of the commissioners. Hotel guests complained that it kept them awake.

Personals

Friends of Mr. and Mrs. A. L. Betts will regret to learn that they are ill at their home on Palmetto Avenue.

Mr. and Mrs. C. E. Bell and Mrs. P. N. Whitehurst have gone to Sparks, Ga. to spend a few days.

Miss Hazel Tew left Friday for Columbia, S. C. where she will enter training at the South Carolina Baptist Hospital.

J. W. Altman, who is attending Georgia Tech in Atanta, is spending the week-end here with his parents, Mr. and Mrs. D. L. Altman.

Mr. and Mrs. Gus Carpenter and son, Charles Carpenter, have moved from Willow Avenue to 2540 South Sanford Avenue.

Mrs. M. F. Crabtree of Mobile, Ala. is visiting her parents, Mr. and Mrs. W. H. Britt. Mrs. Crabtree was the former Miss Lois Britt.

Robert Cornell, student at Georgia Tech in Atlanta, is home for the Thanksgiving holidays with his parents, Mr. and Mrs. R. L. Cornell, Mellonville Avenue.

Mr. and Mrs. E. J. Nelson, Jr. of DeLand are spending the week-end here with the latter's parents, Mr. and Mrs. R. G. Hickson, Celery Avenue.

Mrs. F. C. Waller left Friday for her home in Mobile, Ala. after spending a few days here. She was called by the illness of her father, W. H. Britt.

Miss Elizabeth Adams was the guest Thursday and Friday of Commander Alston R. Simpson and Mrs. Simpson at Ormond Beach.

Mrs. Olga Wheat of Macon, Ga. has returned home after spending several weeks here with Mrs. C. O. Bradbury, 710 Palmetto Avenue.

Melton Ware, Charles Betts Woodrow Riser, and B. L. Perkins, Jr. are among the students from the University of Florida spending the holidays here with their parents.

Mrs. L. W. Harper and son, L. W. Harper, Jr., will arrive tomorrow from St. John, Kansas to spend several weeks here with the former's parents, Mr. and Mrs. E. W. Stiles.

William Morrison, student at the University of Florida, left today for Palatka after spending the holidays here with his parents, Mr. and Mrs. W. J. Morrison, Palmetto Avenue.

Mr. and Mrs. Walter Work of Philadelphia have arrived to spend two weeks here at 1113 Park Avenue. Mr. Work will be at the Country Club as golf professional.

Max Bradbury of Gulfport, Miss. spent the Thanksgiving holidays here with his mother, Mrs. C. O. Bradbury, 710 Palmetto Avenue. He was accompanied by Mrs. Bradbury who will make her home with him.

Mr. and Mrs. A. F. Kelly, Miss Katherine Wahl, Heywood Dudley, and William Strickland of Richmond, Ga. are spending the week-end here with Mrs. Kelly's parents, Mr. and Mrs. Fred T. Williams, at their home on Oak Avenue.

Mrs. W. T. Wheeless and daughter, Mrs. James M. Boyd, Mrs. Roy Tillis, Miss Katherine Vernay, and Miss Margaret Vernay returned today from Tallahassee where they attended Homecoming festivities at the Florida State College for Women.

Miss Emily Priest of Stetson University and Randall Priest of the University of Florida are spending the holidays with their parents, Mr. and Mrs. C. C. Priest, at their home, South Sanford Avenue. Randall Priest plays his harmonica every Monday and Saturday evening over WRUF as a special feature with the Orange Grove String Band.

Watches, Clocks, Jewelry
REPAIRED
Diamonds Mounted
Engraving
McLaulin, The Jeweler
PARK AVE.

Subscription Dance Given By DeMolays

Miss Katherine Thigpen of this city, Miss Alleene Keene of Orlando and Miss Billie Behle of Daytona Beach were sponsors for the subscription dance given Friday evening at the City Hall by the local Order of DeMolay.

Dancing was enjoyed to music furnished by Mero's Orchestra. Among those present were: the Misses Katherine Thigpen, Alleene Keene, and Billie Behle, sponsors, Caroline Hill, Eunice Tyler, Dorothy Marshall, Dorothy Pope, Doris Walker, Adelaide Higgins, Amoret Peters, Margaret Reitz, Aldine Harrison, Virginia Meriwether, Mary Higgins, Mary Elizabeth Neely, Herschel Hamby, Martha Adams, Anna Cornell, and Marion Estridge.

Also the Misses Annie Mae Ellis, Marjorie Cogburn, Louise Purdon, Lucille Bolz, Corrine Burkhardt of Orlando, Slyvia McLendon, Katherine Blythe, Louise Johnston, Mary Ellen Lord of Orlando, and Betty Rider of Orlando.

Also Mr. and Mrs. E. J. Nelson of DeLand, Brantley Huntley, Elmer Johnson, Julian Ponder, Robert Knight, Clem Brossier of Orlando, John Morgan, Robert Young, Bill Tomlyn, St. Clair White, Buddy Bishop, Raymond Lundquist, Russell Odham, Carl Fesler, E. L. Laney, Wilson Smith, O. P. Herndon, Jr., Morris Boniske, Sam Dighton, Jr., George Anderson, LeRoy Dickson, J. W. Alteman, Bob Cornell, B. L. Perkins, Jr., William Faville, George McClelland, William Preston, Billy Thigpen, Ralph Monger, Arthur Johnson, Mac Huddleston, P. M. Vickery, Charles Betts, and Robert Wilson.

Also Robert Newman, Herbert Douglass, George Dash of Daytona Beach, Claude Kelly, Fred Thranhandt, Thomas Willis, Penn Borden, K. O. Llwellyn, Karlyle Housholder, Jennings Hurt, R. G. Hickson, Francis Roumillat, Richard Deas, Jack Hughes, Clyde Tanner, Jack Pinkerton, James Moody, Bobbie Robirson, and Frank Smith.

U. D. C.'s Meet At Home Of Mrs. Bishop

Two new members, Mrs. C. A. Adams and Mrs. M. R. Strickland, were announced by Mrs. F. E. Roumillat, registrar, at the monthly meeting of N. de V. Howard Chapter of the U. D. C. Friday afternoon at the home of Mrs. G. D. Bishop, Magnolia Avenue. Mrs. B. L. Perkins presided.

It was decided to send a contribution to Bradenton to help purchase the original dining table for the Judah P. Benjamin Memorial Committee chairmen appointed were: Mrs. G. D. Bishop, chairman of annual Robert E. Lee ball in January; Mrs. James G. Sharon, chairman of local veterans Christmas box; and Mrs. J. St. Clair White, chairman of Old Soldiers' Home Christmas box.

Refreshments were served by the hostess, assisted by Mrs. M. S. Wiggins. Those present were: Mrs. B. L. Perkins, Mrs. E. A. Douglass, Mrs. Floyd Land, Mrs. James G. Sharon, Mrs. J. St. Clair White, Mrs. M. S. Wiggins, Mrs. F. E. Roumillat and Mrs. G. D. Bishop.

Buffalo Bill's Show Is Film's Background

All cinema records of recent years for color and variety of sets were shattered during the filming of "Annie Oakley," current release depicting the life of the title character, portrayed by Barbara Stanwyck in the title role.

"Annie Oakley" covers a range of events broad in scope, stretching from the American frontier to the capitols of Europe. Its kaleidoscopic scenes, therefore, required forty-six sets, the most interesting and picturesque of which are those of the famous Buffalo Bill Wild West Show. Exact reproductions of Buffalo Bill's arnea and the performances given in it were devived from the photographs owned by Ed Phillips, who was assistant director with the show for fourteen years.

Although her performances date back a half century, Annie Oakley was the foremost markswoman the world has ever known. Her international tours with Buffalo Bill, her romance with the first man she ever met in an exhibition match, the American era backgrounding her colorful career are vividly delineated in "Annie Oakley."

Lumber And Roofing
Security Lumber Co.
Phone 700

AT THE CHURCHES

CHURCH OF GOD

Geneva and Sanford Avenues.
The Rev. W. I. Campbell, pastor.
Sunday School, 10:00 A. M.
Preaching Service, 11:00 A. M.
Preaching Service, 7:15 P. M.
Young People's Meeting Friday, 7:30 P. M.
Prayer Meeting Wednesday, 7:30 P. M.

FULL GOSPEL TABERNACLE

Orlando Road near Geneva Ave Service, 8:00 P. M.
The Rev. C. H. Baker, pastor.
Sunday School, 9:45 A. M.
Sermon, 11:00 A. M.
Evangelistic Service, 8:00 P. M.
Wednesday Prayer and Praise Prayer Service Wednesday, 8:00 [illegible]

FIRST PRESBYTERIAN CHURCH

Dr. E. D. Brownlee, pastor.
Sunday School, 9:45 A. M.
Morning Service, 11:00 A. M.
Evening Worship, 7:30 P. M.

GENEVA METHODIST CHURCH

Rev. W. J. Kersey, pastor.
Sunday School, 10:00 A. M.
Morning Service, 11:30 A. M.
Evening Service, 8:00 P. M.
Services are conducted on the second and fourth Sundays of each month.

LAKE MARY COMMUNITY CHURCH

(Presbyterian Government)
Morning Worship, 10:00 A. M.
Church School, 11:00 A. M.
Evening Service, 7:00 P. M.
Minister, the Rev. James M. Thompson, M. A.
Rev. J. M. Thompson is promoting "Meetings that are Different" Sunday evenings at 7:30.

TABERNACLE BAPTIST CHURCH

Woodman Hall, Oak Avenue
E. C. Cowan, pastor
Sunday School, 9:45 A. M.
L. E. Johnson, superintendent
Morning Worship, 11:00 A. M.
Evening Worship, 7:45 P. M.
A cordial invitation is extended to all.

CASSADAGA

Cassadaga Spiritualist Association.
Services Sunday, Dec. 1, 7:30 P. M.—Mary Louise Greene
Official opening Sunday Jan. 5th, 1936. Rev. Arthur Ford of N. Y. C. Services every Tuesday, Thursday and Sunday thereafter during January, February and March.

FIRST CHURCH OF CHRIST SCIENTIST

Christian Science services are held every Sunday morning at the church at East Second Street at 11:00 A. M. Subject for tomorrow is "Ancient and Modern Necromancy, alias Mesmerism and Hypnotism, Denounced."
This church maintains a free Reading Room at the church where the Bible and all authorized Christian Science Literature may be read, borrowed or purchased. Open Tuesday and Fridays from 3 to 5 P. M.

EBENEZER METHODIST CHURCH

J. W. Austin, pastor
Sunday School 10:00 A. M.
Preaching, Thursday 7:30 P. M.

FIRST BAPTIST CHURCH

William Park Brooks, Jr., pastor.
Sunday School, 9:45 A. M.
Morning Worship, 11:00 A. M.
B. Y. P. U., 6:15 P. M.
Evening Worship, 7:30 P. M.
Earphones for the hard of hearing.

LAKE MARY CHURCH OF THE NAZARENE

Rev. Charles E. Deware.
Sunday School, 9:45 A. M.
Preaching, 11:00 A. M.
Young Peoples' Meeting, 6:30 P. M.
Preaching, 8:00 P. M.
Prayer Meeting, Wednesday, 7:30 P. M.

ALL SOULS CATHOLIC CHURCH

The Rev. J. J. Kellaghan, pastor.
Sunday Services:
First Mass, 8:00 A. M.
Second Mass, 10:00 A. M.
Evening Devotions, 7:30 P. M.
Daily Mass, 7:30 A. M.
Saturday:
Special Children's Mass, 9:00 A. M.
Instructions for school children immediately afterward.

UPSALA CHURCH

The Rev. Karl J. Peel, pastor.
Residence, Lake Mary.
Sunday School, 2:00 P. M.
Services, 3:00 P. M.

FOREST CITY CHURCH

Rev. Fred Forward, pastor
Sunday School, 10:00 A. M.
Superintendent, E. M. Whilden
Morning Worship, 11:00 A. M.
No evening service.
Prayer Meeting and Bible Study Wednesday, 7:30

FREE METHODIST CHURCH

Lake Monroe, Fla.
The Rev. J. W. Ivey, pastor.
Sunday School 10:00 A. M.
Preaching 11:00 A. M.
Y. P. M. S. 6:30 P. M.
Preaching 7:30 P. M.

THE SALVATION ARMY

Sunday Services
Sunday School 10:00 A. M.
Holiness Service 11:00 A. M.
Young People's Legion 6:15 P. M.
Open Air Meeting 7:00 P. M.
Salvation Service 7:45 P. M. In this service we will be featuring Fanny Crosby "The blind hymn writer." Fifteen of her songs will be used.
Tuesday
Soldiers meeting 7:30 P. M.
Friday
Holiness Service 7:30 P. M.
Saturday Open Air 7:30 P. M.
You are cordially invited to all of these services.

CHURCH OF GOD

Holly Avenue and Fifth Street
Rev. J. C. Pinton, pastor
Sunday School 10:00 A. M.
Preaching 11:00 A. M. and 7:30 P. M.
Evening sermon topic, "Hen Pecked Man, Devil Possessed Woman, Dancing Girl and Rambling Boy."
Bible Study Tuesday 7:30 P. M.
Prayer Meeting Thursday 7:30 P. M.

HOLY CROSS EPISCOPAL CHURCH

Rector, the Rev. Martin Bram.
Advent Sunday.
Holy Communion 7:30 A. M.
(National Corporate Communion for Men and Boys sponsored by the Brotherhood of St. Andrew.)
Church School Eucharist 9:30 A. M.
Holy Communion and Sermon 11:00 A. M.
Y. P. S. L. 6:30 P. M.
Evening Prayer and Address 7:30 P. M.
Monday
Woman's Guild 3:30 P. M.

CONGREGATIONAL CHURCH

Cor. Park Ave. & 3rd St.
Rev. J. Bernard Root, Minister
Church School 9:45
Morning Worship 11:00
Sermon by the pastor
Christian Endeavor 7:30
Speaker, Audry Neese
Wednesday Evening Service 7:45

FIRST CHRISTIAN CHURCH

Herman W. Forbes, minister
Bible School 10:00 A. M.
Morning Worship 11:00 o'clock
The Lord's Supper.
Sermon topic, "A Good Work and A Good Degree."
Special election of elders and deacons
Christian Endeavor 6:30 P. M.
Evening worship 7:30.
Sermon topic, "Stir up the Gift of God Which Is In You."
This will be a special ordination service.
Prayer meeting and Bible study Wednesday 7:30 P. M.
The Lord is numbered among us (Matt. 18:20.)

THERE'S A BOOM ON

ST. PETERSBURG, Nov. 30.—(AP)—"Florida is experiencing a boom, but doesn't know it," was the comment of C. B. Axford, editor of the American Banker, who is visiting this city after an absence of 10 years.

—To-Night—

—Sunday—

TO THE VOTERS OF SANFORD:

In order that your choice may be elected as City Commissioner I urge upon every voter to go to the polls next Tuesday, December 3rd and cast your vote in this General Election. A large vote expresses more fully the will of the majority of the people. I have endeavored to state clearly the principles I stand for in my previous news items. Again urging you to show active interest in your civic affairs through your vote.

Remember your X goes on the left side of the ballot in the General Election next Tuesday and not on the right as in the Primary.

Yours truly,

W. R. DUPREE.

Paid Political—Adv.

Money Talks

--- but you must tell it what to say!

LET'S suppose that the dollars you spend were suddenly given minds of their own—and the job of deciding what to buy for you.

They'd have to learn their way around in a hurry. And one of the first things they'd do would be to study the newspaper—every advertisement that discusses something you'd be needing, or wanting. They'd get the latest facts on automatic refrigerators and sports shoes and tea and motor oil and all the rest. They'd make a business of knowing what, where and when to buy.

Are you less careful and constant in your ad-reading than you should be? Do you have to depend on other people for facts that are clearly stated in the advertising pages of this newspaper?

Read advertising thoughtfully, consider all the points you find there on their merits. Find out in advance exactly what things will best serve your needs—and why. After all, that's the only way to get your money's worth, every time.

The reason for advertising is not to help some one sell something, but to help you buy what you want.

[C]anadian Pact Is [L]iable To Become [Is]sue In Campaign

Political Dynamite Found In Treaty By G. O. P. Leaders

By BYRON PRICE

WASHINGTON, Nov. 30.—(AP) The new Canadian trade treaty [h]as some of the wisest politicans [co]mpletely stumped.

The agreement is far more [te]chnical and involves a far great[er] number of commodities than [ha]d been expected generally. It [cu]ts across political lines in a [mo]st confusing manner. The ver[di]ct of many leaders is that only [ti]me can tell which party will [be]nefit most.

Advance reports were that much [po]litical dynamite was wrapped up [in] the treaty provisions. That still [ma]y be true; but it will require the [tu]rning out of delayed fuse to dis[cl]ose how great the explosion will [be]. Meantime, caution and curi[os]ity strike the prevailing note.

It will take months to test the [tre]aty in actual operation, and that [se]ems likely now to provide the [on]ly fully reliable yardstick of the [po]litical reaction.

If the aggregate of trade with [Ca]nada increases materially, and [if] particular group in this country [is] damaged seriously in the prog[res]s, Democratic spellbinders may [be] expected to put the treaty high [in] their "pointing-with-pride" [lis]t in the 1936 campaign.

If things go wrong, however, if [re]covery falters and certain classes [th]ink their troubles are tied up [w]ith this sweeping revision of [A]merican trade policy, then there [wi]ll be plenty of "viewing-with-[al]arm" among the Republicans.

One of the complications is that [th]e first adverse criticism has [co]me from those sections where [M]r. Roosevelt is strongest politi[ca]lly.

Various Western and Northwest[er]n farm leaders and lumber men [vo]ice concern over the prospect of [in]creased imports of Canadian [lu]mber and agricultural commod[it]ies, including cattle and dairy [pr]oducts.

In calculating the net political [re]action, however, it must be re[m]embered that the West and [N]orthwest also will be reminded [b]y the Democrats of the Roose[ve]lt policies during the coming [ca]mpaign.

Unquestionably the outpouring [of] AAA benefit payments is a fac[to]r which can be presented as [ov]ershadowing the supposed effect [of] a treaty which, after all, is a [re]mote instrument compared to a [b]ankable check. Similarly, in the [ti]mber country, the reclamation [a]nd power policies of the adminis[t]ration take visible form in the [v]ery midst of many commodities.

It also is possible that Demo[c]ratic leaders may be able to link [t]ogether in the public mind the [t]rade treaty and the unratified [S]t. Lawrence waterway treaty. [T]hat would be particularly likely [i]f, as reported, the President asks [f]or another vote on the St. Law[re]nce pact next session.

And it is worth noting that when [t]he waterway treaty failed of rat[i]fication last session, it drew its [c]hief support, regardless of party [l]ines, from the West and North[w]est.

Conversely, much of the Repub[li]can caution doubtless is traceable [t]o the fact that the trade agree-ment has been accepted with such equanimity in those quarters where Republican hopes for 1936 are highest.

Some of the largest manufacturing industries, centering in the East, see possible benefits from the lowering of Canadian import duties against shipments from the United States. The stock market's reaction was a buying spree which carried some securities to their highest peak in many months.

Then there is the further confusing fact that by this treaty the Roosevelt Administration has leaned distinctly in the direction of a freer movement of industry, a leveling of artificial barriers and regulations. What this may mean as to the general trend of economic thought at Washington is a matter for speculation.

Altogether, it is a scrambled picture politically. Mr. Hoover has condemned the treaty unhesitatingly, but most of the others who have been mentioned as possible Republican candidates for President have chosen to wait.

How's Your Health

Edited for the New York Academy of Medicine

A PNEUMONIA TREATMENT

The treatment of pneumonia with what is known as immune serum has made substantial progress in recent years. This form of treatment was first tried almost forty years ago, but only during the last ten years has it proved effective in any degree.

Recently, a statistical study was made of the effectiveness of the pneumococcus serums, as reported in medical literature by many clinicians. Its findings are encouraging.

Before we report the findings of this review it is necessary to call attention to point out that pneumonia is a disease which may be caused by a variety of germs.

The principal germ cause of pneumonia is the pneumococcus, but the pneumococcus subdivides into many types, so that today we do not simply speak of pneumonia, but rather designate the case as pneumonia caused by germs of type I, type II, type III, type IV, or a mixed type.

A serum available, or more strictly speaking, the serums for different types of the pneumococcus require their own specific serum, are different in their effectiveness. Thus, in pneumonia cases type I treated with serum, the death rate was reduced by 39 per cent; in type II the death rate was reduced 24 per cent, while in type III it was reduced only 12 per cent. In pneumonias of type IV the reduction was 50 per cent.

In addition to reducing the death rate, the use of pneumonia serum has certain clinical benefits, such as bringing down the temperature and reducing the tax imposed upon the heart. The pulse is usually lowered, the breathing is slowed up, and there is an appreciable shortening of the duration of the disease.

The benefits derived from the use of immune serum in the treatment of pneumonia are greater the earlier in the disease the serum is administered, and the larger the dose that can be given with safety. Serums for the treatment of the different types of pneumonia are now available commercially, but we still are far from perfection in this mode of treatment.

Exemption Can Be Obtained Though Homestead Is Sold

Failure To Apply For Exemption Doesn't Void Owner's Right

TALLAHASSEE, Nov. 30.—(AP)—Attorney-General Cary D. Landis ruled today that persons entitled to homestead tax exemption may obtain it even after their propery is sold for taxes, provided the tax certificate passes to state ownership.

Failure to make application for exemption before the tax assessment rolls were prepared does not void the right, the attorney-general said in an opinion to Comptroller J. M. Lee.

Comptroller Lee said he sent homestead exemption application blanks to the county tax assessors before the 1935 Legislature enacted a law prescribing a form to be used. In many instances, he explained, the unofficial form was used, because that prescribed by the Legislature was not available, but some who were entitled to exemption did not specifically apply for it.

Because the official forms were not available, Attorney-General Landis said, a person entitled to exemption may now make application, and receive the exemption, even though the tax rolls are completed. If the tax assessor cannot credit the exemption, application may be made to the clerk of circuit court and obtained in redeeming the delinquent tax certificate if it is held by the state.

35,000 Persons Are Hunting In Florida

TALLAHASSEE, Nov. 30.—(AP)—I. N. Kennedy, secretary of the state game and fish commission, today estimated 35,000 persons in Florida are engeged in the outdoor sport of hunting this season.

His figure, he said, was "a conservative estimate" based upon reports from county judges and conservation officers. The hunting season opened Nov. 20.

Kennedy said his department has 67 paid conservation officers engaged in enforcing the state's game and fish laws. They are under the direction of five district supervisors. In addition there 275 honorary conservation officers who serve withtut compensation.

The conservation department is supported by fees received from the sale of hunting, fishing and trapping licenses.

Dividends Of Closed Banks Uncalled For

ORLANDO, Nov. 30.—(AP)—J. V. Chapman, liquidating agent, reported approximately $15,000 of dividends for depositors in the State Bank of Orlando, Orlando Bank and Trust Co., and the Orlando Commercial Bank, are unclaimed.

They range from a few cents to as much as $100, he said.

THEN THE FUN BEGAN

Educators To Meet In Orlando Jan. 1-4

ORLANDO, Nov. 29.—(AP)—The Florida Education Association will hold its 50th annual state convention here Jan. 14.

Between 3,500 and 4,000 members of the association are expected to attend. It will be an occasion for a golden jubilee celebration of the organization.

General sessions of the convention will be held in the new city auditorium, which can accommodate 4,000 persons.

Dog Is Alimeter On Northerner's Plane

ORLANDO, Nov. 30.—(AP)—It's a dog-gone fine altimeter that Mr. and Mrs. Larry Cook of Hartford, Conn., have on their private plane, which they flew here recently for the winter season.

Bomber, three-months' old spaniel, is the altimeter. When the plane takes off, Bomber enters slumber-land, but whenever the mechanical altimeter nears 7,000 feet reading, the dog awakens and barks. At that heighth, breathing becomes difficult for him.

HotStuff
DELICIOUS CHILI!
Wonderful!
BARBECUE!
Great!
HAMBURGER!
Swell!
BAKED HAM!
Also Hot roast beef and pork sandwiches with gravy. Waffled Potatoes free on all Sandwich orders. WHISKEY, WINE and BEER. Wonderful variety. "Says I."
WE'RE OFF FOR
SHORT'S CAMP
4 Miles Out DeLand Rd.

OLD PEOPLE find way to keep breath wholesome

Halitosis (bad breath) quickly yields to Listerine, safe antiseptic and deodorant

Either because of stomach disturbances, food fermentation, or the wearing of false teeth, old people frequently have halitosis (bad breath). No wonder others consider them a nuisance.

But now Science has found that the regular use of Listerine will often overcome offensive mouth odors due to the fermentation of tiny bits of food on mouth, teeth, or dental plate surfaces.

This safe antiseptic and quick deodorant works quickly. It cleanses mouth, teeth, and gum surfaces. Halts fermentation and putrefaction, a major cause of odors, and then counteracts the odors themselves.

Try using Listerine every two or three days. See how much more wholesome it leaves your mouth. How it sweetens your breath. Lambert Pharmacal Co., St. Louis, Mo.

Don't offend others - Check halitosis with LISTERINE

FOR SALE
FOR RENT
HELP WANTED
Read the WANT ADS

RATES
10c line 1 time.
8c line 3 times.
7c line 6 times.
5c line 1 month.
Minimum charge 30c

Count five words to line.
Double rate for capital or black face letters.

All classified advertisements will be charged for the number of times ordered. No refunds or credits will be given for cancelation.

1—Announcements.

HAVE YOUR WATCH repaired by one who really knows how Briggs, Jeweler, Mag. Ave.

2—Lost and Found

LOST: Between A. C. L. station, French Ave., and Orlando, one round hat box, yellow lid with name, "Anna's," New York, containing hats, shoes, etc. Reward. Herald office.

3—Automobiles.

1934 FORD truck, heavy duty, dual wheels. Ready for road work. $575. Reel & Sons, Used Car Dealers.

6—Situation Wanted.

COLORED GIRL wants work. 1104 Pine Ave.

COLORED WOMAN wants job as cook. Erra Anna Crumpler, 1308 W. 9th St.

COLORED girl wants job as cook or nurse. Mamie White, 518 E. 5th St.

11—Miscellaneous.

STOMACH ULCER, gas pains, indigestion victims, why suffer? For quick relief get a free sample of Udga, a doctor's prescription, at McReynolds Drug Co.

15—Apartments for Rent.

FURNISHED APARTMENTS & Rooms. Also regular meals and short orders. Takach's Restaurant. 208 N. Park Ave.

FOR RENT: Mahoney Apartments. Furnished. Phone 18-J.

26—Miscellaneous for Sale.

TOBACCO DUST for Aphis on Celery. Cover celery with Tobacco Dust for Aphis. It is cheaper and will do the work. Sold only by J. J. Cates Co., Inc., Cates Bldg., Sanford. Phone 82.

BEAUTIFUL circulating heaters. Burn cheap fuel oil. Prices reasonable. Randall Electric Co.

SEE OUR range of UNION ROLLER SKATES. A small deposit will hold until Christmas. Stanley-Rogers Hardware Co.

NELSON ELBEY Wood Yard. West 13th St. Phone 688-W.

FOR SALE: Electrolux Electric range. Mrs. O. H. Stenstrom, 305 W. 5th.

FOR SALE: Broke Deer Hounds. Gus Schmah, Lake Monroe, phone 863-W.

LEGAL NOTICE

MASTER'S SALE

Notice is hereby given that under a decree of foreclosure and sale entered by one of the Judges of the Circuit Court of the Ninth Judicial Circuit of the State of Florida in and for Seminole County, in a certain cause between S. O. Chase, plaintiff, and L. B. Skinner and Realty Trust Company, a corporation, defendants, I will sell by public auction to the highest bidder for cash in front of the Court House door in the City of Sanford, Florida, between the legal hours of sale on Monday, December 2, 1935, all of the interest of the defendant L. B. Skinner in that certain declaration of trust, being a one-half interest therein, such declaration being dated the 8th day of April, 1926, made by Realty Trust Company to S. O. Chase and L. B. Skinner, said declaration of trust having been filed in evidence in this cause and affecting certain lands situated in Jefferson County, Florida, described in Book TT, page 190, of the public records of Jefferson County, Florida, reference being made to said instrument for the interest of L. B. Skinner. Notice is further given that the lands described in said declaration of trust are subject to two mortgages, one in the sum of $7500.00 and the other in the sum of $10,000.00.

H. M. WATSON, Special Master.

WARLOW & CARPENTER, Orlando, Florida, Attorneys for Plaintiff.

ELECTION PROCLAMATION

Under and by virtue of authority by me vested as the Mayor of the City of Sanford, Florida, I hereby call a General Municipal Election to be held throughout the City of Sanford, Florida, on the 3rd day of December, 1935, for the election of two City Commissioners for terms of three years each.

Said election shall be held at the City Hall in said City of Sanford, Florida, in conformity to the laws and ordinances relating to the election now in force in said city. The polls will be opened at 7:30 A. M. Eastern Standard Time, and will close at sundown on said date. I hereby appoint R. C. WHITTEN, W. M. McKINNON, and W. E. WATSON as inspectors of said election, and E. F. LANE, as clerk of said election.

IN WITNESS WHEREOF, I have hereunto set my hand as Mayor of the City of Sanford, Florida, and have caused to be affixed hereto the seal of the said City on this 25th day of October, 1935.

T. L. DUMAS, As Mayor of the City of Sanford, Florida.

Attest: F. S. Lamson, City Clerk. (SEAL)

IN THE CIRCUIT COURT OF THE NINTH JUDICIAL CIRCUIT OF THE STATE OF FLORIDA IN AND FOR SEMINOLE COUNTY, IN CHANCERY.

EDMUND GAY LANGHORNE, Plaintiff, vs. FLORA B. GRAY, widow, Defendant.

CITATION.

THE STATE OF FLORIDA TO FLORA B. GRAY OF VENICE, LOS ANGELES COUNTY, CALIFORNIA.

It being made to appear from a sworn Bill of Complaint filed in this cause, that you are a non-resident of the State of Florida and that your last known address was Venice, Los Angeles County, California, and that you have some right, title and interest in and to the property involved in this suit situate in the City of Sanford, County of Seminole and State of Florida, more particularly described as follows, to-wit:

Lots Four (4) and Five (5), Block Six (6) Mayfair Addition to the City of Sanford, Florida according to Plat thereof recorded in Plat Book No. 3, Page 35 of the Public Records of Seminole County, State of Florida.

Therefore, these presents are to command you to be and appear before the above styled Court at Sanford in the County of Seminole and State of Florida on the 2nd day of December, A. D. 1935, the same being a Rule Day of this Court.

It is hereby ordered that this Notice be published in The Sanford Herald, once each week for four consecutive weeks.

WITNESS my hand and official seal as Clerk of the Circuit Court of Seminole County, Florida on this the first day of November, A. D., 1935.

O. P. HERNDON, Clerk of the Circuit Court.

GARLAND W. SPENCER, Solicitor for Plaintiff. (SEAL)

IN CIRCUIT COURT, NINTH JUDICIAL CIRCUIT, SEMINOLE COUNTY, STATE OF FLORIDA, IN CHANCERY.

BILL TO FORECLOSE MORTGAGE

T. A. GREENLEAF, Complainant, vs. C. W. BOWMAN, and his wife, EMELIE I. BOWMAN, FRANK A. HANDY, single, and JAMES A. STOCKLEY, and his wife EMILY ANN STOCKLEY, Defendants.

THE STATE OF FLORIDA TO: C. W. BOWAN and his wife, EMELIE I. BOWMAN, of Toronto, Canada, FRANK A. HANDY, single, Residence Unknown, and JAMES A. STOCKLEY, and his wife, EMILY ANN STOCKLEY, residence unknown.

You, and each of you are hereby required to appear to the Bill of Complaint filed herein against you on Monday, the 2nd day of December, 1935, at the Court House of Seminole county, Florida in the City of Sanford, Florida, and in default of such appearance decrees pro confesso will be entered against you.

The relief sought by the Bill of Complaint in this cause is the foreclosure of the mortgage against the following described lot or piece of land, situated in Seminole County, Florida, to-wit:

The west 200 ft. of Lot 16, according to Plat of Greenleaf and Wilson's addition to Lake Mary according to plat thereof recorded in Plat Book . . . page . . . of the Public Records of Seminole County, Florida.

It is further ordered that this order be published once a week for four consecutive weeks in the Sanford Herald, a newspaper published in Sanford, Seminole County, Florida.

DONE AND ORDERED in Sanford, Florida, this 1st day of November, 1935.

O. P. HERNDON, Clerk of the Circuit Court.

(SEAL) By: A. M. WEEKS, Deputy Clerk

JAS. G. SHARON, Solicitor for Complainant

There Is Nothing Finer Than A
Stromberg - Carlson RADIO
Hear It Before You Buy
Randall Electric Co.

"But Officer— It Won't Start."

Cold weather brings battery trouble. Just phone 893 and your battery troubles are over. New batteries, rentals and recharging.

SEMINOLE TIRE SHOP

On Cold Night
Drive Out For A Dish Of
ANGEL'S
Famous
CHILI
Phone 9140 For Prompt Delivery
Cor. Geneva & Sanford

Drink Dr. HERRING'S GINGER ALE
AMERICA'S ONLY Real GINGER ALE
FOR GROWN-UPS & KIDDIES TOO!
5c
DISTINCTLY DIFFERENT

Sanford Market Report

Sanford, Florida, Saturday, November 30, 1935. State Market, Telephone 45.

Daily report of sales of fruits and vegetables at the Sanford State Farmers' Wholesale Market to truckers carlot assemblers and other dealers for a 24-hour period ending at 12:01 today as reported by F. O. Michael, Manager.

APPLES: Eastern, fair quality. Staymans and Black Twigs, and Rome Beauties, bu. baskets $1.00-$1.25.

BEANS (snap): Supplies moderate, demand moderate, market steady. Florida bu. hampers Giant Stringless acc. to quality, $1.50-$1.85 mostly $1.50. Bountifuls, according to quality .75-$1.25, wax, poor $1.00.

BEETS: Fla. per doz. bunches .70-.80.

BROCCOLI: Fla., 12c.

CABBAGE: Supplies light. Demand moderate. Market steady. Fla. 1½ bu. hampers Copenhagen $1.00-$1.25. Bulk, per ton, most ly $35.00-$40.00, some poorer $30.00.

CARROTS: Fla. per doz. buns. .40. Poor to ordinary .40. Northern topped per bu. $1.40. Topped, per bu. baskets $1.00.

CELERY HEARTS: Fla., scarce, per doz. bunches 80c.

COLLARDS: Fla. per doz. buns. 30c.

CORN: White, shelled, per cwt $1.50-$2.00.

CUCUMBERS: Fla., supply moderate, demand fair, market steady, bu. baskets, fancy $2.00-$2.25. Choice $1.75-$2.00. Culls .75-$1.50.

EGGPLANT: Fla. 1½ bu. crates. Supply moderate, demand fair, market steady, fancy $2.25-$2.50. Choice $1.75-$2.00. Bu. baskets fancy $1.40-$1.65. Choice $1.25-[illegible]

GRAPEFRUIT: Fla. ordinary to fair good, ½ box bags 55-65c. [illegible] Fla. Big Boston, fair [illegible] 1½ bu. hampers $5.00-[illegible]

LIMES: Fla. key, stand. boxes $7.50.

MUSTARD: Fla. small bunches, per doz. bunches 40c.

OKRA: Fla. bu. $2.00.

ONIONS: Mich. yellows, 50 lb. bag $125.

ORANGES: Fla. ordinary to fairly good, ½ box bags and bu. boxes 75-95c.

PEAS (English): Fla., good quality, per bu. hampers $1.50-$2.50.

PARSLEY: Fla. per dozen buns. 25-30c.

PECANS: Ga. Stewarts and Froschers, per lb. 12½-15c.

PEPPERS: Fla., sweet, green 1⅛ bu. crates, fancy $2.50. Choice $2.00. Poorer $1.50. Bushels, fancy $1.65-$1.75. Choice $1.40-$1.50. Cal. Wonders (fancy) bu. choice $1.65. Fancy $1.90.

POTATOES: Fla. Bliss Triumphs bu. baskets, No. 1's $2.00-$2.10. No. 2's $1.75-$2.00. Poorer and rough $1c-$1.25. Northern, per cwt. $2.00-$2.05.

RADISHES: Fla. per doz. buns. 25-30c.

ROMAINE: Fla. 1½ bu. 90c-$1.00.

RUTABAGAS: Fla. with tops, per doz. bunches 60c.

SPINACH: New Zealand type, bu. $1.00-$1.25.

SQUASH: Fla. yellow crooknecks, supply light, demand good, market steady, bu. hampers, fancy $2.75. Choice $2.50. Whites, bu. hampers $1.75.

SWEET POTATOES: Ga. Porto Rican, good quality, per cwt. $1.00-$1.50.

SYRUP: Ga. cane gallon cans 45c.

TANGERINES: Fla. ordinary to good 4-5 bu. boxes $1.00. ½ box bags 75-85c.

TOMATOES: Supplies light. Demand good. Market stronger. Fla. green, turning, unwrapped crates approx. 60 lbs. net: best $3.75. Few $4.00. Poorer $3.50. Lugs, wrapped, 6x6s, 5x5s $2.25-$2.50, 6x7s $2.25.

TURNIPS: Fla. per doz. buns. 40-60c.

PETER PEN

Golf Course Now In Finest Shape, Carraway Reports

Golf Pro Is Engaged For Period Before Real Season Opens

Sanford Municipal Golf Course is now in fine shape and the tees and greens are "wide open," Andy Carraway, secretary-manager of the Golf Club, reported today. His forecast is that a number of golfers will try out the rehabilitated course tomorrow.

The "real" season will not open until Dec. 15, but a temperary golf pro has been engaged to function until that date. He is Walter Work who hails from Philadelphia. Mr. Work will represent the Sanford Club at the Orlando tournament next week and at the Miami-Biltmore tournament a few days later.

Crooms Victorious Over Stanton High By Score Of 7 To 6

By FRANK CRAWFORD

Crooms Academy of Sanford (colored) defeated Stanton High of Jacksonville by a score of 7 to 6 on Sanford field Thanksgiving day.

Riche (Q. B.) of Stanton kicks off with Rozier of Crooms gaining 5 yrds. (L. H.) Fields gain 5 yds. Rozier gives a terrific punt to 20 yd. line. With Stanton not gaining first and ten by fourth down. After three short runs Rozier punts to Stanton then Stanton punts to Crooms, with Patrick gaining 10 yds. Rozier carries a pass 10 yds. Rozier punts to Stanton ending quarter.

Stanton punts to Crooms with Rozier gaining 10 yds. Frazier 5 yds. Rozier carries pass thrown by Patrick thirty-five yds. Humphrey plunges a touchdown on 2nd down and 1-2 yd. to go. Patrick and Rozier gain extra point by pass. Strickland kicks to Stanton gaining 10 yds. on third down. Rozier (Q. B.) of Crooms intercepts pass. Stanton punts to Crooms. Stanton's (R. H.) Robinson intercepts pass ending first half.

Third Quarter. Crooms with Rozier kicks off with R. H. Robinson and L. H. Rozier of Stanton gain a touchdown by pass. Then Rozier, Patrick and Fields of Sanford plunge for first and ten. Henderson of Crooms intercepts a pass ending third quarter.

Fourth Quarter. Strickland attempts kick. Linemen causing some of the most terrific explosions in many years of football.

All of the linemen starred from start to finish. Stanton center tries to come through our line when Dorsey, L. tackle, a stone mountain, sat right down on line. He got up and said. "How many men were on me?" During the last seconds of play, Henderson intercepts a pass gaining 10 yds. ending game.

Sanford Lineup

C. Jackson		L. End.
Dorsey		L. Tackle.
Dingle		L. Guard.
Cliffin		Center.
Henderson	Substitute	Center.
Prevo		R. Guard.
J. Jackson		L. Tackle.
Strickland		R. End.
Rozier		Quarter Back.
[F]ields		L. H.
[Pat]rick		R. H.
Frazier		Fullback.
Humphrey	Substitute	Fullback.
J. A. Foster, Coach.		

Lakeland Plans For Tennis Tournament

LAKELAND, Nov. 30.—(AP)—This city's second annual open tennis tournament, Nov. 27-Dec. 1, will include women's singles and mixed doubles as well as men's singles and doubles held last year, said Willard McGinnes, president of the Lakeland Tennis Club.

Frank Guernsey of Orlando is the singles titleholder. Arthur Hendrix of Lakeland and Vernon Marcum of Lakeland won the doubles championship last year.

Mrs. Ann Washington and Betty Riggs, Tampa stars, will be among the leading contenders for the women's titles. Arlene Kruse, former state championship holder from Eustis, may be a contestant.

2 Parachute Jumps 2
By
Floyd Stimson
See Death-Defying Parachute Jumps at
1:30 P. M.—4:30 P. M.
Sunday
Fly 50c Special Sunday Fly 50c
New Cabin Plane
Sanford Airport

BEAUTY RIDES THE BEASTS

The story-book beauty was terribly afraid of beasts, but her modern sisters can't be bothered. Nay, they even ride 'em! This species of gigantic tortoises is dying out in their native Galapages Islands. But these big fellows have found haven at Opa Locka, Fla., and, to all appearances, are enjoying life—especially when Miami society girls are astride them. (Associated Press Photo)

Seminole County News

LAKE MARY

Mr. and Mrs. Moody, of Salsburg, Mass., arrived last week for the winter.

The Ladies' Aid of Community Church met last Tuesday afternoon at the church for the regular November meeting.

Mr. and Mrs. Geo. Radan and Mr. Rodan's sister, Mrs. Fred Smith, a former winter resident, of Amesburg, Mass., are here for the winter, and are occupying Mrs. Baker's house.

Mr. and Mrs. P. D. Anderson had as their guests for Thanksgiving dinner, the Rev. and Mrs. J. M. Thompson and family, Mr. and Mrs. Fred Bailey, Mr. and Mrs. Woodruff and children, and also their son, Donald Anderson, who came up from West Palm Beach for the day.

Mr. and Mrs. W. C. Bennett entertained over the Thanksgiving holidays, Mr. Bennett's mother, brother and family, and a sister, Mrs. Cokley, all of Wilmington, N. C.

H. B. Fernell spetn a few days last week with his parents, near Palatka.

Mrs. R. E. True entertained last Wednesday night with a picnic supper at her home, in honor of Miss Katherine Park, regional director of Girl Scouts. Those present were: Miss Park, honor guest, Rev. and Mrs. J. M. Thompson, Mr. and Mrs. C. R. Mason, Miss Sara Maxwell, of Sanford, Mrs. R. M. Ball, Mrs. H. M. Cochran, and Mr. and Mrs. R. E. True.

Also Frances Thompson, Natalie and Charlotte True, Betty Gene Ball, Dick Mason, and James Thompson, Jr.

Mr. and Mrs. J. Tillis and two sons spent Thanksgiving with Mr. and Mrs. C. S. Donaldson, in Geneva with Mr. and Mrs. H. B. Levy.

Mrs. C. A. Miller made a business trip to Winter Garden last Thursday.

Mr. and Mrs. Harold Nevils of DeLand, and Mr. and Mrs. Jack Flynt of Sanford were the guests of Mrs. J. W. Flynt Sunday.

Theodore Lindsay arrived Tuesday to spend the Thanksgiving holidays with his mother, Mrs. George Lindsay.

Mrs. George Gezer and Mrs. Bessie Kirkland of Orlando are visiting relatives this week.

Mrs. Sina Nicholson of Daytona Beach is visiting relatives in Geneva this week.

GENEVA

Eleanor Dooley spent last weekend in Sanford with Betty Moore.

Charles Dooley of Yulee spent several days here this week with his parents, Mr. and Mrs. M. E. Dooley.

Mrs. D. B. Levy spent Thursday in Sanford with her daughter, Mrs. Herman Jacobson.

Mrs. D. B. Levy had as her guests on Sunday Mr. and Mrs. Herman Jacobson of Sanford.

Mr. and Mrs. W. P. Henderson, who have been visiting Mr. and Mrs. T. W. Prevatt, have gone to the Kayser Camp on the St. Johns River.

Edwin Sutton of Sanford spent the week-end here with his father, E. N. Sutton.

Miss Leda Peters of Daytona has returned to spend the winter

OVIEDO

The Oviedo Men's Club held one of their most enthusiastic meetings Thursday evening, Nov. 26. The evening's entertainment was featured with short talks by Lloyd F. Boyle and O. P. Herndon of Sanford, both speakers stressing the necessity for concentration of ideas for the ideal development of the organization and the community.

Judge S. A. B. Wilkinson brought several of his junior boxers to the meeting and short bouts were given for the entertainment of the members of the Club between Pete Tillis vs. Clarence Barrineau, Clifford Williams vs. J. R. Ellis, Joe Johnson vs. Ray Edge, Harry Lee Moore vs. Earl Peirey. The semi final bout was between Floyd Sparkman and Walter Kelly, four years of age weighing thirty two pounds and thirty six pounds respectively. The final bout of the evening was between Tillis and Barrineau who put on a fast and furious scrap. All the boys showed a spirit of good sportsmanship and the bouts were thoroughly enjoyed by all present. The boys showed the results of careful training by Judge Wilkinson.

B. F. Wheeler, chairman of the civic committee made a short talk complimenting President Talbott as the originator of the Club urging the members to take an individual interest and personal responsibility in the work of the organization, also the necessity of standing behind the president with their shoulders to the wheel.

The refreshment committee furnished an oyster supper and a vote of thanks was given by the their appreciation of their efforts.

O. P. Herndon, L. F. Boyle and S. A. B. Wilkinson of Sanford were elected honorary members of the club.

The Club went on record as being ready and willing to co-operate with the Woman's Club, the Parent Teacher's Association and Mr. Cooper, superintendent of the school, in any undertaking where assistance may be desired.

Establishment Of Wild Life Havens Is Saving Birds

14 Refuges Are Located In State By Federal Authority

TALLAHASSEE, Nov. 30.—(AP)—The Bureau of Biological Survey of the Federal Department of Agriculture today reported it now has 14 wildlife refuges in Florida embracing thousands of acres in widely separated parts of the state.

The Pelican Island reservation in South Florida, originally created by executive order in March, 1903, was the first federal bird refuge to be established in the United States. It embraces a group of small islands.

Information on the refuges was sent here to M. L. Montgomery, executive secretary of the state planning board, by A. C. Elmer, acting chief of the migratory waterfowl division of the biological survey.

The largest refuge in the state in the St. Marks migratory bird refuge comprising 36,862 acres in Jefferson, Wakulla and Taylor counties. It was established Dec. 24, 1931. An additional 12,000 acres is being acquired.

Other refuges are:

Key West reservation, embracing all keys and island of the Florida keys group; established Aug. 8, 1908.

Island Bay reservation, embracing 3,321 acres, established Oct. 23, 1908.

Matlacha Pass reservation, embracing three small islands in Matlacha Pass, established Sept. 26, 1908.

Pine Island refuge, established Sept. 15, 1908.

Caloosahatchee reservation, embracing Mangrove Islands in the Caloosahatchee River, established July 1, 1920.

Passage Key reservation in Tampa Bay, established Oct. 10, 1905.

Indian Key reservation established June 24, 1921.

Palma Sola reservation, established Sept. 26, 1908.

Brevard Island reservation, established Oct. 21, 1925.

Cedar Keys reservation established July 16, 1929.

Matanzas refuge, established Aug. 10, 1927.

Chassahowitzka refuge, established in 1941 after gift of 2,082 acres of land to federal government by Col. and Mrs. Raymond Robins.

These refuge areas are closed to hunting.

Boy Boxers Will Put On Show For Legion

Judge S. A. B. Wilkinson, of the Boys' Athletic Club, has notified two dozen boys to be on hand Monday night for the exhibition bouts to be put on for the entertainment of the American Legion at the regular bi-weekly meeting of the veterans in the Legion Hut on the Lake Front Boulevard. Boxers will be selected from the following parings:

H. C. Tippins vs. Larence Barrineau; Clarence Barrineau vs. Pete Tillis; Earl Peircy vs. Marvin Smith; Billy Wilkinson vs. Milton Edge; Harry Lee Moore vs. Buddy Rechard; Duane Tillis vs. Giles Chapman; Clifford Williams vs. J. R. Tillis; Calvin Burch vs. Paul W. Moore; Holly Peircy vs. Joe Burch, Jr.; Kent Peircy vs. Ray Edge; Walter Kelly vs. Floyd Sparkman; Darrell Ferguson vs. Clyde Peircy.

BONUS AUTHORIZED

LEAD, S. D., Nov. 30.—(AP)—Directors of the Homestake Mining Company authorized a Christmas bonus of $100 to each employe, B. C. Yates, general manager, announced today. There are approximately 2200 workmen.

Christmas Seals Go On Sale To Raise Funds For Fighting Tuberculosis, White Plague

With the successful close of the annual Roll Call of the American Red Cross, the annual Christmas Seal campaign opens today, under the chairmanship in Seminole County of Mrs. Volie Williams.

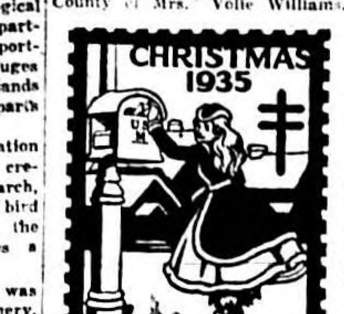

The Christmas Seals are sold to raise funds to fight tuberculosis and are not Red Cross Seals. Both tuberculosis associations and the Red Cross are anxious there should be no confusion about this, Mrs. Williams stated.

From Armistice Day to Thanksgiving the public is asked to support the Red Cross by answering the annual roll call for membership. The Christmas Seals are sold for the support of tuberculosis work from Thanksgiving until Christmas.

The term "Red Cross seal" came into use at the time of the World War and before, when for ten years, the Red Cross undertook to handle the Christmas Seal sale. Later this was turned over to the National Tuberculosis Association and its affiliated organizations. The value of the Red Cross sponsorship at a time when the tuberculosis movement was struggling for existence would be difficult to estimate, according to Mrs. Williams.

The partnership between the American Red Cross and the National Tuberculosis Association lasted until 1920. In that year the Red Cross concentrated its effort on the roll call and the National Tuberculosis Association conducted the seal sale. Since that time the seals have carried the double-barred cross, international emblem of the fight against tuberculosis, and there has been in the United States no Red Cross seal.

Lewis Resignation May Start Fight In Labor Ranks

By HERBERT PLUMMER

WASHINGTON, Nov. 30.—(AP)—Organized labor long has been expecting the division within its ranks between craft and industrial unions is to be brought out into the open by some incident such as the resignation of John L. Lewis as vice president of the A. F. L.

The controversy has been working its way to the surface for years.

At issue to the forefront in prospect between the old line craft unions and the newer industrial or vertical union. The issue involved is whether the workers in a given industry are to be enrolled in a single union without relation to their skill or individual craftsmen.

William Green, president of A. F. L., leads the trade unionist group. Lewis, president of the United Mine Workers, heads the group fighting for unit unionization of the mass production industries.

The A. F. L. was founded on the trade union plan but it has risen to a place of power through the unions in the mass production industries such as coal, steel and automobiles.

From a political standpoint the outcome of the controversy is important.

Industrial unionists contend that unit unionization would add political power for labor, the possibility of mass organization as well as increased ability to fight company unions to succeed on industrial lines through inclusion of all workers would be had.

The trade unionists, on the other hand, represent the more conservative branch of the A. F. L. They oppose a labor party and are inclined to the doctrine that capital and labor essentially are at one in their interests.

The last convention of the A. F. L. in Atlantic City saw the breach between the industrial and trade unionists widened. The former suffered a setback when the convention refused a free hand in enrolling all workers in the mass production industries. Trade union organizers were permitted, over the bitter protest of their opponents, to enroll craftsmen employed in these industries.

Thus rebuffed the leading industrial unions in the A. F. L. set up an organization of their own and pledged themselves to fight as a unit for their principles.

The group chose for a name the Committee for Industrial Organization.

Informed labor leaders do not expect Lewis to attempt to lead the number unions on the Committee for Industrial Organization out of the A. F. L. Rather, they expect to see the fight between industrial and trade unionists carried to a bitter strength for supremacy within the federation.

CITY NEWS BRIEFS

(Continued From Page One)

him was owned by the owner of the land and he was taken before Judge J. G. Sharon in County Court today. The Court sentenced him to pay County costs, but did not also hand him a fine.

Tuesday evening's meeting of Sanford Lodge, No. 62, F. & A. M., will be an important one, Worshipful Master L. B. Hodges announced. ... will be ... and ... presented to ... Masons. The Lodge is called for 7:30 o'clock, and refreshments will be served at the close. The attendance of all Masons, residents and visitors is requested.

The new Seminole County advertising booklet will be presented to the executive and finance committee of the Seminole County Chamber of Commerce at a special meeting called for 3:30 o'clock Monday afternoon. If approved, a contract for its print will be awarded, Secretary Ralph Boswell announced. Every member of the two committees is urged to attend the meeting which will be held in the Chamber of Commerce building.

LAKE BEAUTIFIED

ST. CLOUD, Nov. 30.—A job of cutting the grass and cleaning the lakefront for more than a mile has just been completed by city forces.

VIOLINS REPAIRED

Expert repairing—make violins like new.

Our "Made in Sanford" handcraft violins are better than most commercially made violins that sell for twice the price.

Why not get your child one for Christmas?

F. K. REASONER
509 Magnolia Ave.

Loaning On Homes Halted By Tax In City Of Leesburg

340 Millage Amounts To Prior Lien On Property In Town

LEESBURG, Nov. 30.—Loans for building homes or improvement of others in Leesburg will be discontinued by the First Federal Savings and Loan Association of Lake county until some adjustment is made to relieve Leesburg's tax situation, E. C. Huey, chairman of the association's board of directors, reported.

Directors said the step was necessary to protect safety of investments made in the association, on account of the exceedingly high rate of tax millage which had been levied in the city.

The present millage of 340 which amounts to a prior lien against all property in the city was blamed for the action. Directors feared other investments would be necessary if payment of liens was demanded from borrowers in the institution.

Circuit Court Is To Convene Tuesday, Dec. 3

(Continued From Page One)

the continued case of forgery against William Henry Borst will be heard, and Ray Pond will be tried on a charge of forgery.

Charges of breaking and entering preferred against Arthur ... against Tom Murphy and Porter Ward and against Robert L. Wheeler and David Bellamy are on the criminal docket.

George Moulton will be tried on the charge of selling advance information in reference to a lucky number and continued false pretense ... against H. F. Walker and ... Mitchell will be heard.

... will be tried for ... of an automobile. Robert H. Hardy will be tried on a charge of ... and George and Mary Carter will be tried for the alleged ... of a stat... ... offense.

Civil damage suits amounting to $25,000 are asked in the ... actions.

The largest damage claim is contained in the action brought by ... W. Gray against Bud A. ... for the sum of $25,000 ... claims that he was ... a motorcycle Feb. 24, 1933, when he was struck by ... owned by the defendant company.

The next largest suit for damages is that brought by Brian Hart, a minor, against Strickland Motors, Inc. He asks for ... suit ... damages of $5,000 is asked ... brought by Brian Hart's father ... Hart. The claim is made ... on Feb. 9, 1933, a car owned by the defendant company but which was driven by some person ... struck Brian Hart while he was on Oak Street between Thirteenth and Fifteenth Streets in Sanford.

... G. ..., a minor, driver of a car and F. H. Garrett, a passenger in the King car, each are bringing suit for damages against Ed Miller, the former in the sum of $1,500 and the latter for $5,000. The claim is made by the plaintiffs that Miller drove out of a side road into State Road No. 3 on Apr. 1, 1933, and struck the car driven by King, causing personal injuries to both King and Garrett.

M. A. Smith, as liquidator for the closed Longwood State Bank is bringing suit against S. S. Prosser for failure to pay a stock assessment of $800.

Barbara Stanwyck in "ANNIE OAKLEY" at the MILANE THEATER Sunday and Monday

IS THIS YOU?

Seen in the Style Shop this morning at 10:30 o'clock, young brunette married woman wearing a brown and white tweed sports coat, brown hat with rolled brim, brown suede shoes and pigskin gloves.

If this description applies to you call at The Herald office and receive a complimentary ticket to Monday's show at the Milane Theater. Yesterday's winner was Marko Galbreath.

The Hormonique Glandular Skin Treatment

consists of 3 essential preparations especially compounded for the 3 important phases of skin care. Frequent treatments are recommended for young as well as old. Occasional treatments by a recognized cosmetician are particularly beneficial.

Phone For Appointment

EVALEEN'S Beauty Salon
Phone 735
Next to Herald Office

Have Your Clocks And Watches Repaired By One Who Really Knows How
BRIGGS
Jeweler
108 Magnolia

DR. SCHOLL'S DE LUXE ZINO - PADS
Soothing - Healing - Protective
Waterproof—flesh color—with medicated disk for quickly removing soft corns.
H & A
Cor. 4th & Sanford

DR. HENRY McLAULIN
Optometrist
Eyes Examined
Glasses Correctly Fitted
112 Park Ave.

Sanford Electric Contracting Co.
Electrical Supplies
Phone 442 108 Mag.

2 for 11c FOREMOST DAY AT LANEY'S DRUG STORE 2 for 11c
ALL DAY SATURDAY and SUNDAY, NOVEMBER 30, DEC. 1
Foremost Dairies is Celebrating its First Anniversary in Sanford and Vicinity by offering through its Distributor, Laney's Drug Store
All Flavors Ice Cream Sodas 2 for 11c | All Flavors Sundaes 2 for 11c
All Made With Foremost Famous, Electropure Ice Cream
Foremost Delicious Ice Cream, Pints 20c, Two For 35c

ANNOUNCING
The Removal Of
H. B. POPE CO.
To
Its New Station
2nd. St. At Park Ave.
From
Corner 2nd St. & Magnolia Ave.
Formal Opening
Friday & Saturday
Dec. 6 & 7

Electric Steam BATHS
For Health & Beauty
It isn't easy to bring back the fresh beauty of youth . . but we come amazingly close to doing just that with our ELECTRIC BATHS.
For women in the daytime— Mrs. Eva Taylor
For men in the evening— Dr. W. D. Gardiner
P. PAUL'S
Phone 489 110 Magnolia

We bottle NEHI from a balanced water stripped of all impurities.
NEHI BOTTLING CO.

"Trade In Your Old Furniture for Cash At
Wagoner's Furniture Co.
500 Sanford Ave. Phone 774

Canadian Pact Is Liable To Become Issue In Campaign

Political Dynamite Found In Treaty By G. O. P. Leaders

By BYRON PRICE

WASHINGTON, Nov. 30.—(AP) The new Canadian trade treaty has some of the wisest politicians completely stumped.

The agreement is far more technical and involves a far greater number of commodities than had been expected generally. It cuts across political lines in a most confusing manner. The verdict of many leaders is that only time can tell which party will benefit most.

Advance reports were that much political dynamite was wrapped up in the treaty provisions. That still may be true; but it will require the burning out of delayed fuse to disclose how great the explosion will be. Meantime, caution and curiosity strike the prevailing note.

It will take months to test the treaty in actual operation, and that seems likely now to provide the only fully reliable yardstick of the political reaction.

If the aggregate of trade with Canada increases materially, and no particular group in this country is damaged seriously in the progress, Democratic spellbinders may be expected to put the treaty high in their "pointing-with-pride" list in the 1936 campaign.

If things go wrong, however, if recovery falters and certain classes think their troubles are tied up with this sweeping revision of American trade policy, then there will be plenty of "viewing-with-alarm" among the Republicans.

One of the complications is that the first adverse criticism has come from those sections where Mr. Roosevelt is strongest politically.

Various Western and Northwestern farm leaders and lumber men voice concern over the prospect of increased imports of Canadian lumber and agricultural commodities, including cattle and dairy products.

In calculating the net political reaction, however, it must be remembered that the West and Northwest also will be reminded by the Democrats of the Roosevelt policies during the coming campaign.

Unquestionably the outpouring of AAA benefit payments is a factor which can be presented as overshadowing the supposed effect of a treaty which, after all, is a remote instrument compared to a bankable check. Similarly, in the lumber country, the reclamation and power policies of the administration take visible form in the very midst of many commodities.

It also is possible that Democratic leaders may be able to link together in the public mind the trade treaty and the unratified St. Lawrence waterway treaty. That would be particularly likely if, as reported, the President asks for another vote on the St. Lawrence pact next session.

And it is worth noting that when the waterway treaty failed of ratification last session, it drew its chief support, regardless of party lines, from the West and Northwest.

Conversely, much of the Republican caution doubtless is traceable to the fact that the trade agreement has been accepted with such equanimity in those quarters where Republican hopes for 1936 are highest.

Some of the largest manufacturing industries, centering in the East, see possible benefits from the lowering of Canadian import duties against shipments from the United States. The stock market's reaction was a buying spree which carried some securities to their highest peak in many months.

Then there is the further confusing fact that by this treaty the Roosevelt Administration has leaned distinctly in the direction of a freer movement of industry, a leveling of artificial barriers and regulations. What this may mean as to the general trend of economic thought at Washington is a matter for speculation.

Altogether, it is a scrambled picture politically. Mr. Hoover has condemned the treaty unhesitatingly, but most of the others who have been mentioned as possible Republican candidates for President have chosen to wait.

How's Your Health

Edited for the New York Academy of Medicine

A PNEUMONIA TREATMENT

The treatment of pneumonia with what is known as immune serum has made substantial progress in recent years. This form of treatment was first tried almost forty years ago, but only during the last ten years has it proved effective in any degree.

Recently, a statistical study was made of the effectiveness of the pneumococcus serums, as reported in medical literature by many clinicians. Its findings are encouraging.

Before we report the findings of this review it is necessary to call attention to point out that pneumonia is a disease which may be caused by a variety of germs.

The principal germ cause of pneumonia is the pneumococcus, but the pneumococcus subdivides into many types, so that today we do not simply speak of pneumonia, but rather designate the case as pneumonia caused by germs of type I, type II, type III, type IV, or a mixed type.

A serum available, or more strictly speaking, the serums for different types of the pneumococcus require their own specific serum, are different in their effectiveness. Thus, in pneumonia cases type I treated with serum, the death rate was reduced by 29 per cent; in type II the death rate was reduced 24 per cent, while in type III it was reduced only 12 per cent. In pneumonias of type IV the reduction was 50 per cent.

In addition to reducing the death rate, the use of pneumonia serum has certain clinical benefits, such as bringing down the temperature and reducing the tax imposed upon the heart. The pulse is usually lowered, the breathing is slowed up, and there is an appreciable shortening of the duration of the disease.

The benefits derived from the use of immune serum in the treatment of pneumonia are greater the earlier in the disease the serum is administered, and the larger the dose that can be given with safety. Serums for the treatment of the different types of pneumonia are now available commercially, but we still are far from perfection in this mode of treatment.

Exemption Can Be Obtained Though Homestead Is Sold

Failure To Apply For Exemption Doesn't Void Owner's Right

TALLAHASSEE, Nov. 30.—(AP)—Attorney-General Cary D. Landis ruled today that persons entitled to homestead tax exemption may obtain it even after their propery is sold for taxes, provided the tax certificate passes to state ownership.

Failure to make application for exemption before the tax assessment rolls were prepared does not void the right, the attorney-general said in an opinion to Comptroller J. M. Lee.

Comptroller Lee said he sent homestead exemption application blanks to the county tax assessors before the 1935 Legislature enacted a law prescribing a form to be used. In many instances, he explained, the unofficial form was used, because that prescribed by the Legislature was not available, but some who were entitled to exemption did not specifically apply for it.

Because the official forms were not available, Attorney-General Landis said, a person entitled to exemption may now make application, and receive the exemption, even though the tax rolls are completed. If the tax assessor cannot credit the exemption, application may be made to the clerk of circuit court and obtained in redeeming the delinquent tax certificate if it is held by the state.

35,000 Persons Are Hunting In Florida

TALLAHASSEE, Nov. 30.—(AP)—I. N. Kennedy, secretary of the state game and fish commission, today estimated 35,000 persons in Florida are engaged in the outdoor sport of hunting this season.

His figure, he said, was "a conservative estimate" based upon reports from county judges and conservation officers. The hunting season opened Nov. 20.

Kennedy said his department has 67 paid conservation officers engaged in enforcing the state's game and fish laws. They are under the direction of five district supervisors. In addition there 275 honorary conservation officers who serve withtut compensation.

The conservation department is supported by fees received from the sale of hunting, fishing and trapping licenses.

Dividends Of Closed Banks Uncalled For

ORLANDO, Nov. 30.—(AP)—J. V. Chapman, liquidating agent, reported approximately $15,000 of dividends for depositors in the State Bank of Orlando, Orlando Bank and Trust Co., and the Orlando Commercial Bank, are unclaimed.

They range from a few cents to as much as $100, he said.

THEN THE FUN BEGAN

Educators To Meet In Orlando Jan. 1-4

ORLANDO, Nov. 29.—(AP)—The Florida Education Association will hold its 50th annual state convention here Jan. 14.

Between 3,500 and 4,000 members of the association are expected to attend. It will be an occasion for a golden jubilee celebration of the organization.

General sessions of the convention will be held in the new city auditorium, which can accommodate 4,000 persons.

Dog Is Alimeter On Northerner's Plane

ORLANDO, Nov. 30.—(AP)—It's a dog-gone fine altimeter that Mr. and Mrs. Larry Cook of Hartford, Conn., have on their private plane, which they flew here recently for the winter season.

Bomber, three-months' old spaniel, is the altimeter. When the plane takes off, Bomber enters slumber-land, but whenever the mechanical altimeter nears 7,000 feet reading, the dog awakens and barks. At that heighth, breathing becomes difficult for him.

OLD PEOPLE find way to keep breath wholesome

Halitosis (bad breath) quickly yields to Listerine, safe antiseptic and deodorant

Either because of stomach disturbances, food fermentation, or the wearing of false teeth, old people frequently have halitosis (bad breath). No wonder others consider them a nuisance.

But now Science has found that the regular use of Listerine will often overcome offensive mouth odors, due to the fermentation of tiny bits of food on mouth, teeth, or dental plate surfaces.

This safe antiseptic and quick deodorant works quickly. It cleanses mouth, teeth, and gum surfaces. Halts fermentation and putrefaction, a major cause of odors, and then counteracts the odors themselves.

Try using Listerine every two or three days. See how much more wholesome it leaves your mouth. How it sweetens your breath. Lambert Pharmacal Co., St. Louis, Mo.

Don't offend others - Check halitosis with LISTERINE

HotStuft

DELICIOUS CHILI! Wonderful! **BARBECUE!** Great! **HAMBURGER!** Swell! **BAKED HAM!**

Also Hot roast beef and pork sandwiches with gravy. Waffled Potatoes free on all Sandwich orders. WHISKEY, WINE and BEER. Wonderful variety. "Says I."

WE'RE OFF FOR **SHORT'S CAMP** 4 Miles Out DeLand Rd.

RATES

10c line 1 time.
8c line 3 times.
7c line 6 times.
5c line 1 month.
Minimum charge 30c

Count five words to line. Double rate for capital or black face letters.

All classified advertisements will be charged for the number of times ordered. No refunds or credits will be given for cancelation.

1—Announcements.

HAVE YOUR WATCH repaired by one who really knows how. Briggs, Jeweler, Mag. Ave.

2—Lost and Found

LOST: Between A. C. L. station, French Ave., and Orlando, one round hat box, yellow lid with name, "Anna's," New York, containing hats, shoes, etc. Reward. Herald office.

5—Automobiles.

1934 FORD truck, heavy duty, dual wheels. Ready for road work. $575. Reel & Sons, Used Car Dealers.

6—Situation Wanted.

COLORED GIRL wants work. 1104 Pine Ave.

COLORED WOMAN wants job as cook. Erra Anna Crumpler, 1308 W. 9th St.

COLORED girl wants job as cook or nurse. Mamie White, 518 E. 5th St.

11—Miscellaneous.

STOMACH ULCER, gas pains, indigestion victims, why suffer? For quick relief get a free sample of Udga, a doctor's prescription, at McReynolds Drug Co.

15—Apartments for Rent.

FURNISHED APARTMENTS & Rooms. Also regular meals and short orders. Takach's Restaurant. 208 N. Park Ave.

FOR RENT: Mahoney Apartments. Furnished. Phone 18-J.

26—Miscellaneous for Sale.

TOBACCO DUST for Aphis on Celery. Cover celery with Tobacco Dust for Aphis. It is cheaper and will do the work. Sold only by J. J. Cates Co., Inc., Cates Bldg., Sanford. Phone 82.

BEAUTIFUL circulating heaters. Burn cheap fuel oil. Prices reasonable. Randall Electric Co.

SEE OUR range of UNION ROLLER SKATES. A small deposit will hold until Christmas. Stanley-Rogers Hardware Co.

NELSON ELBEY. Wood Yard. West 13th St. Phone 688-W.

FOR SALE: Electrolux Electric range. Mrs. O. H. Stenstrom, 305 W. 5th.

FOR SALE: Broke Deer Hounds. Gus Schmah, Lake Monroe, phone 863-W.

LEGAL NOTICE

MASTER'S SALE

Notice is hereby given that under a decree of foreclosure and sale entered by one of the Judges of the Circuit Court of the Ninth Judicial Circuit of the State of Florida in and for Seminole County, in a certain cause between S. O. Chase, plaintiff, and L. B. Skinner and Realty Trust Company, a corporation, defendants, I will sell by public auction to the highest bidder for cash in front of the Court House door in the City of Sanford, Florida, between the legal hours of sale on Monday, December 2, 1935, all of the interest of the defendant L. B. Skinner in that certain declaration of trust, being a one-half interest therein, such declaration being dated the 8th day of April, 1926, made by Realty Trust Company to S. O. Chase and L. B. Skinner, said declaration of trust having been filed in evidence in this cause and affecting certain lands situated in Jefferson County, Florida, described in Book TT, page 190, of the public records of Jefferson County, Florida, reference being made to said instrument for the interest of L. B. Skinner. Notice is further given that the lands described in said declaration of trust are subject to two mortgages, one in the sum of $1500.00 and the other in the sum of $10,000.00.

H. M. WATSON, Special Master.

WARLOW & CARPENTER, Orlando, Florida. Attorneys for Plaintiff.

ELECTION PROCLAMATION

Under and by virtue of authority by me vested as the Mayor of the City of Sanford, Florida, I hereby call a General Municipal Election to be held throughout the City of Sanford, Florida, on the 3rd. day of December, 1935, for the election of two City Commissioners for terms of three years each.

Said election shall be held at the City Hall in said City of Sanford, Florida, in conformity to the laws and ordinances relating to the election now in force in said city. The polls will be opened at 7:30 A. M. Eastern Standard Time, and will close at sundown on said date. I hereby appoint C. WHITTEN, W. M. McKINNON, and W. R. WATSON as Inspectors of said election, and R. F. LANE, as clerk of said election.

IN WITNESS WHEREOF, I have hereunto set my hand as Mayor of the City of Sanford, Florida, and have caused to be affixed hereto the seal of the said City on this 25th day of October, 1935.

T. L. DUMAS. As Mayor of the City of Sanford, Florida.

Attest: F. S. Lamson, City Clerk. (SEAL)

IN THE CIRCUIT COURT OF THE NINTH JUDICIAL CIRCUIT OF THE STATE OF FLORIDA IN AND FOR SEMINOLE COUNTY. IN CHANCERY.

EDMUND GAY LANGHORNE, Plaintiff,

vs.

FLORA B. GRAY, widow, Defendant.

CITATION.

THE STATE OF FLORIDA TO FLORA B. GRAY OF VENICE, LOS ANGELES COUNTY, CALIFORNIA.

It being made to appear from a sworn Bill of Complaint filed in this cause, that you are a non-resident of the State of Florida and that your last known address was Venice, Los Angeles County, California, and that you have some right, title and interest in and to the property involved in this suit situate in the City of Sanford, County of Seminole and State of Florida, more particularly described as follows, to-wit:

Lots Four (4) and Five (5), Block Six (6) Mayfair Addition to the City of Sanford, Florida according to Plat thereof recorded in Plat Book No. 3, Page 35 of the Public Records of Seminole County, State of Florida.

Therefore, these presents are to command you to be and appear before the above styled Court at Sanford in the County of Seminole and State of Florida on the 2nd day of December, A. D. 1935, the same being a Rule Day of this Court.

It is hereby ordered that this Notice be published in The Sanford Herald, once each week for four consecutive weeks.

WITNESS my hand and official seal as Clerk of the Circuit Court of Seminole County, Florida on this the first day of November, A. D. 1935.

O. P. HERNDON, Clerk of the Circuit Court.

GARLAND W. SPENCER, Solicitor for Plaintiff. (SEAL)

IN CIRCUIT COURT, NINTH JUDICIAL CIRCUIT, SEMINOLE COUNTY, STATE OF FLORIDA, IN CHANCERY.

BILL TO FORECLOSE MORTGAGE

T. A. GREENLEAF, Complainant,

vs.

C. W. BOWMAN, and his wife, EMELIE I. BOWMAN, FRANK A. HANDY, single, and JAMES A. STOCKLEY, and his wife EMILY ANN STOCKLEY, Defendants.

THE STATE OF FLORIDA TO:

C. W. BOWMAN and his wife, EMELIE I. BOWMAN, of Toronto, Canada, FRANK A. HANDY, single, Residence Unknown, and JAMES A. STOCKLEY, and his wife, EMILY ANN STOCKLEY, residence unknown.

You, and each of you are hereby required to appear to the Bill of Complaint filed herein against you on Monday, the 2nd day of December, 1935, at the Court House of Seminole county, Florida in the City of Sanford, Florida, and in default of such appearance decrees pro confesso will be entered against you.

The relief sought by the Bill of Complaint in this cause is the foreclosure of the mortgage against the following described lot or piece of land, situated in Seminole County, Florida, to-wit:

The west 260 ft. of Lot 14, according to Plat of Greenleaf and Wilson's addition to Lake Mary according to plat thereof recorded in Plat Book . . . page . . . of the Public Records of Seminole County, Florida.

It is further ordered that this order be published once a week for four consecutive weeks in the Sanford Herald, a newspaper published in Sanford, Seminole County, Florida.

DONE AND ORDERED in Sanford, Florida, this 1st day of November, 1935.

O. P. HERNDON, Clerk of the Circuit Court.

(SEAL) By: A. M. WEEKS, Deputy Clerk

JAS. G. SHARON, Solicitor for Complainant

There Is Nothing Finer Than A **Stromberg - Carlson RADIO** Hear It Before You Buy **Randall Electric Co.**

"But Officer— It Won't Start."

Cold weather brings battery trouble. Just phone 893 and your battery troubles are over. New batteries, rentals and recharging.

SEMINOLE TIRE SHOP

On Cold Night Drive Out For A Dish Of **ANGEL'S** Famous **CHILI** Phone 9140 For Prompt Delivery Cor. Geneva & Sanford

Drink **Dr. HERRING'S GINGER ALE**

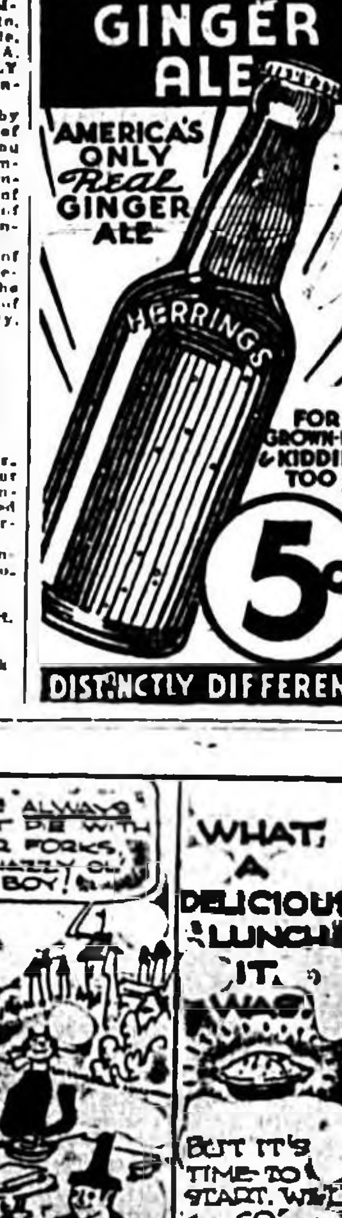

DISTINCTLY DIFFERENT

Sanford Market Report

Sanford, Florida, Saturday, November 30, 1935.

State Market, Telephone 45.

Daily report of sales of fruits and vegetables at the Sanford State Farmers' Wholesale Market to truckers carlot assemblers and other dealers for a 24-hour period ending at 12:01 today as reported by J. O. Michael, Manager.

APPLES: Eastern, fair quality, Staymans and Black Twigs, and Rome Beauties, bu. baskets $1.00-$1.25.

BEANS (snap): Supplies moderate, demand moderate, market steady. Florida bu. hampers Giant Stringless acc. to quality, $1.50-$1.75 mostly $1.50, Bountifuls, according to quality .75-$1.25, wax, poor $1.00

BEETS: Fla. per doz. bunches 30-40c.

BROCCOLI: Fla., 12c.

CABBAGE: Supplies light. Demand moderate. Market steady. Fla. 1½ bu. hampers Copenhagen $1.00-$1.25. Bulk, per ton, mostly $20.00-$40.00, some poorer $30.00.

CARROTS: Fla. per doz. bunc. 40. Poor to ordinary .40. Northern topped per bu. $1.40. Topped, per bu. baskets $1.00.

CELERY HEARTS: Fla., scarce, per doz. bunches 80c.

COLLARDS: Fla. per doz. buns. 30c.

CORN: White, shelled, per cwt. $1.50-$2.00.

CUCUMBERS: Fla., supply moderate, demand fair, market steady, bu. baskets, fancy $2.00-$2.25. Choice $1.75-$2.00. Culls [illegible]

EGGPLANT: Fla., 1½ bu. crates, supply moderate, demand fair, market steady, fancy $1.50-$1.75. Choice $1.25-$1.50. Bu. baskets [illegible] $1.00-$1.25. Choice $1.25- [illegible]

GRAPEFRUIT: Fla. ordinary to [illegible] good ½ box bags 50-55c. [illegible] Fla. Big Boston, fair [illegible] 1½ bu. hampers, 50-60c.

LIMES: Fla. key, stand. boxes $7.50

MUSTARD: Fla. small bunches, per doz. bunches 40c

OKRA: Fla. bu. $2.00.

ONIONS: Mich. yellows, 50 lb. bag $1.25

ORANGES: Fla. ordinary to fairly good ½ box bags and bu. boxes 75-95c.

PEAS (English): Fla., good quality, per bu. hampers $1.50-$1.75.

PARSLEY: Fla. per dozen buns. 25-30c.

PECANS: Ga. Stewarts and Frotchers per lb. 12½-15c.

PEPPERS: Fla., sweet, green 1⅛ bu. crates, fancy $2.50. Choice $2.00. Poorer $1.50. Bushels, fancy $1.65-$1.75. Choice $1.40-$1.50. Cal. Wonders (fancy) bu. choice $1.65. Fancy $1.90.

POTATOES: Fla. Bliss Triumphs bu. baskets No. 1's $2.00-$2.10. No. 2's $1.75-$2.00. Poorer and rough 75c-$1.25. Northern, per cwt. $2.00-$2.05.

RADISHES: Fla. per doz. buns. 25-30c.

ROMAINE: Fla. 1½ bu. 90c-$1.00.

RUTABAGAS: Fla. with tops, per doz. bunches 50c.

SPINACH: New Zealand type, bu. $1.00-$1.25.

SQUASH: Fla. yellow crookneck, supply light, demand good, market steady, bu. hampers, fancy $2.75. Choice $2.50. Whites, bu. hampers $1.75.

SWEET POTATOES: Ga. Porto Ricos, good quality, per cwt. $1.00-$1.50.

SYRUP: Ga. cane gallon cans 45c.

TANGERINES: Fla. ordinary to good 4-5 bu. boxes $1.00. ½ box bags 75-85c.

TOMATOES: Supplies light. Demand good. Market stronger. Fla. green, turning, unwrapped crates approx. 60 lbs. net, best $3.75. Few $4.00. Poorer $2.50. Lugs, wrapped, 6x6s, 6x7s $2.25-$2.50. 5x7s $1.75.

TURNIPS: Fla. per doz. buns. 40-60c.

PETER PEN

Golf Course Now In Finest Shape, Carraway Reports

Golf Pro Is Engaged For Period Before Real Season Opens

Sanford Municipal Golf Course is now in fine shape and the tees and greens are "wide open," Andy Carraway, secretary-manager of the Golf Club, reported today. His forecast is that a number of golfers will try out the rehabilitated course tomorrow.

The "real" season will not open until Dec. 15, but a temporary golf pro has been engaged to function until that date. He is Walter Work who hails from Philadelphia. Mr. Work will represent the Sanford Club at the Orlando tournament next week and at the Miami-Biltmore tournament a few days later.

Crooms Victorious Over Stanton High By Score Of 7 To 6

By FRANK CRAWFORD

Crooms Academy of Sanford (colored) defeated Stanton High of Jacksonville by a score of 7 to 6 on Sanford field Thanksgiving day.

Riche (Q. B.) of Stanton kick off with Rozier of Crooms gaining 5 yrds. (L. H.) Fields gain 5 yds. Rozier gives a terrific punt to 20 yd. line. With Stanton not gaining first and ten by fourth down. After three short runs Rozier punts to Stanton then Stanton punts to Crooms, with Patrick gaining 10 yds. Rozier carries a pass 10 yds. Rozier punts to Stanton ending quarter.

Stanton punts to Crooms with Rozier gaining 10 yds. Frazier 5 yds. Rozier carries pass thrown by Patrick thirty-five yds. Humphrey plunges a touchdown on 2nd down and 1-2 yd. to go. Patrick and Rozier gain extra point by pass. Strickland kicks to Stanton gaining 10 yds. on third down. Rozier (Q. B.) of Crooms intercepts pass. Stanton punts to Crooms. Stanton's (R. H.) Robinson intercepts pass ending first half.

Third Quarter. Crooms with Rozier kicks off with R. H. Robinson and L. H. Rozier of Stanton gain a touchdown by pass. Then Rozier, Patrick and Fields of Sanford plunge for first and ten. Henderson of Crooms intercepts a pass ending third quarter.

Fourth Quarter. Strickland attempts kick. Linemen causing some of the most terrific explosions in many years of football.

All of the linemen starred from start to finish. Stanton center tries to come through our line when Dorsey, L. tackle, a stone mountain, sat right down on the line. He got up and said. "How many men were on me?" During the last seconds of play, Henderson intercepts a pass gaining 10 yds. ending game.

Sanford Lineup

C. Jackson	L. End
Dorsey	L. Tackle
Dingle	L. Guard
Cliffin	Center
Henderson	Substitute Center
Prevo	R. Guard
J. Jackson	L. Tackle
Strickland	R. End
Rozier	Quarter Back
Fields	L. H.
Patrick	R. H.
Frasier	Fullback
Humphrey	Substitute Fullback
J. A. Foster, Coach	

Lakeland Plans For Tennis Tournament

LAKELAND, Nov. 30.—(AP)—This city's second annual open tennis tournament, Nov. 27-Dec. 1, will include women's singles and mixed doubles as well as men's singles and doubles held last year, said Willard McGinnes, president of the Lakeland Tennis Club.

Frank Guernsey of Orlando is the singles titleholder. Arthur Hendrix of Lakeland and Vernon Marcum of Lakeland won the doubles championship last year.

Mrs. Ann Washington and Betty Biggs, Tampa stars, will be among the leading contenders for the women's titles. Arlene Kruse, former state championship holder from Eustis, may be a contestant.

2 Parachute Jumps 2
By
Floyd Stimson
See Death-Defying Parachute Jumps at
1:30 P. M.—4:30 P. M.
Sunday
Fly 50c Special Fly 50c
Sunday
New Cabin Plane
Sanford Airport

BEAUTY RIDES THE BEASTS

The story-book beauty was terribly afraid of beasts, but her modern sisters can't be bothered. Nay, they even ride 'em! This species of gigantic tortoises is dying out in their native Galapagos Islands. But these big fellows have found haven at Opa Locka, Fla., and, to all appearances, are enjoying life—especially when Miami society girls are astride them. (Associated Press Photo)

Seminole County News

LAKE MARY

Mr. and Mrs. Moody, of Salisbury, Mass., arrived last week for the winter.

The Ladies' Aid of Community Church met last Tuesday afternoon at the church for the regular November meeting.

Mr. and Mrs. Geo. Radan and Mr. Radan's sister, Mrs. Fred Smith, a former winter resident, of Amesburg, Mass., are here for the winter, and are occupying Mrs. Baker's house.

Mr. and Mrs. P. D. Anderson had as their guests for Thanksgiving dinner, the Rev. and Mrs. J. M. Thompson and family, Mr. and Mrs. Fred Bailey, Mr. and Mrs. Woodruff and children, and also their son, Donald Anderson, who came up from West Palm Beach for the day.

Mr. and Mrs. W. C. Bennett entertained over the Thanksgiving holidays, Mr. Bennett's mother, brother and family, and a sister, Mrs. Cokley, all of Wilmington, N. C.

H. H. Fernell spent a few days last week with his parents in Palatka.

Mrs. R. E. True entertained last Wednesday night with a picnic supper at her home, in honor of Miss Katherine Park, regional director of Girl Scouts. Those present were Miss Park, honor guest, Mr. and Mrs. J. M. Thompson, Mr. and Mrs. C. R. Mason, Mrs. Sina Maxwell of Sanford, Mrs. R. M. Ball, Mrs. H. M. Cochran, and Mr. and Mrs. R. E. True.

Also Frances Thompson, Natalie and Charlotte True, Betty Gene Ball, Dick Mason and James Thompson, Jr.

Mr. and Mrs. J. Tillis and two sons spent Thanksgiving with Mr. and Mrs. C. S. Donaldson in Geneva with Mr. and Mrs. D. B. Levy.

Mrs. C. A. Miller made a business trip to Winter Garden last Thursday.

Mr. and Mrs. Harold Nevil's of DeLand, and Mr. and Mrs. Jack Flynt of Sanford were the guests of Mrs. J. W. Flynt Sunday.

Theodore Lindsay arrived Tuesday to spend the Thanksgiving holidays with his mother, Mrs. Grace Lindsay.

Mrs. George Geiger and Mrs. Bessie Kirkland of Orlando are visiting relatives this week.

Mrs. Sina Nicholson of Daytona Beach is visiting relatives in Geneva this week.

GENEVA

Eleanor Dooley spent last week-end in Sanford with Betty Moore.

Charles Dooley of Yulee spent several days here this week with his parents, Mr. and Mrs. M. E. Dooley.

Mrs. D. B. Levy spent Thursday in Sanford with her daughter, Mrs. Herman Jacobson.

Mrs. D. B. Levy had as her guests on Sunday Mr. and Mrs. Herman Jacobson of Sanford.

Mr. and Mrs. W. P. Henderson, who have been visiting Mr. and Mrs. T. W. Prevatt, have gone to the Kayser Camp on the St. Johns River.

Edwin Sutton of Sanford spent the week-end here with his father, E. N. Sutton.

Miss Leda Peters of Daytona has returned to spend the winter

OVIEDO

The Oviedo Men's Club held one of their most enthusiastic meetings Thursday evening, Nov. 26. The evening's entertainment was featured with short talks by Lloyd F. Boyle and O. P. Herndon of Sanford, both speakers stressing the necessity for concentration of ideas for the ideal development of the organization and the community.

Judge S. A. B. Wilkinson brought several of his junior boxers to the meeting and short bouts were given as the entertainment of the members of the Club between Pete Tillis vs. Clarence Barrineau, Clifford Williams vs. J. R. Ellis, Joe Johnson vs. Ray Edge, Harry Lee Moore vs. Earl Peirey. The semi-final bout was between Floyd Sparkman and Walter Kelly, four years of age weighing thirty two pounds and thirty six pounds respectively. The final bout of the evening was between Tillis and Barrineau who put up a fast and furious scrap. All the boys showed a spirit of good sportsmanship and the bouts were thoroughly enjoyed by all present. The boys showed the results of careful training by Judge Wilkinson.

R. F. Wheeler, chairman of the civic committee made a short talk complimenting President Talbott as the originator of the Club, urging the members to take an individual interest and personal responsibility in the work of the organization, also the necessity of standing behind the president, with their shoulders to the wheel.

The refreshment committee furnished an oyster supper and a vote of thanks was given by the Club in appreciation of their efforts.

O. P. Herndon, L. F. Boyle and S. A. B. Wilkinson of Sanford were elected honorary members of the club.

The Club went on record as being ready and willing to co-operate with the Woman's Club, the Parent-Teacher's Association and Mr. Cooper, superintendent of the school in any undertaking where assistance may be desired.

Establishment Of Wild Life Havens Is Saving Birds

14 Refuges Are Located In State By Federal Authority

TALLAHASSEE, Nov. 30.—(AP)—The Bureau of Biological Survey of the Federal Department of Agriculture today reported it now has 14 wildlife refuges in Florida embracing thousands of acres in widely separated parts of the state.

The Pelican Island reservation in South Florida, originally created by executive order in March, 1903, was the first federal bird refuge to be established in the United States. It embraces a group of small islands.

Information on the refuges was sent here to M. L. Montgomery, executive secretary of the state planning board, by A. C. Elmer, acting chief of the migratory waterfowl division of the biological survey.

The largest refuge in the state is the St. Marks migratory bird refuge comprising 30,862 acres in Jefferson, Wakulla and Taylor counties. It was established Dec. 24, 1931. An additional 12,000 acres is being acquired.

Other refuges are:

Key West reservation, embracing all keys and island of the Florida Keys group, established Aug. 8, 1908.

Island Bay reservation, embracing 3,321 acres established Oct. 23, 1908.

Matlacha Pass reservation, embracing three small islands in Matlacha Pass, established Sept. 26, 1908.

Pine Island refuge, established Sept. 15, 1908.

Caloosahatchee reservation, embracing Mangrove Island in the Caloosahatchee River, established July 1, 1920.

Passage Key reservation in Tampa Bay, established Oct. 10, 1905.

Indian Key reservation, established Feb. 1921.

Palma Sola reservation, established Sept. 26, 1908.

Brevard Island reservation, established Oct. 21, 1932.

Cedar Keys reservation, established July 16, 1929.

Matanzas refuge, established Aug. 10, 1929.

Chinsegut Hill migratory bird refuge, established in 1931 after gift of 2,057 acres of land to federal government by Col. and Mrs. Raymond Robins.

These refuge areas are closed to hunting.

Boy Boxers Will Put On Show For Legion

Judge S. A. B. Wilkinson of the Boys' Athletic Club has notified two dozen boys on hand Monday night for the exhibition bouts to be put on the entertainment of the American Legion at the regular bi-weekly meeting of the veterans in the Legion Hut on the Lake Front Boulevard. Boxers will be selected from the following parings:

H. C. Tippins vs. Larence Barrineau; Clarence Barrineau vs. Pete Tillis; Earl Peirey vs. Marvin Smith; Billy Wilkinson vs. Milton Edge; Harry Lee Moore vs. Buddy Rechard; Duane Tillis vs. Giles Chapman; Clifford Williams vs. J. R. Tillis; Calvin Burch vs. Paul W. Moore; Holly Peirey vs. Joe Burch Jr.; Kent Peirey vs. Ray Edge; Walter Kelly vs. Floyd Sparkman; Darrell Ferguson vs. Clyde Peirey.

BONUS AUTHORIZED

LEAD, S. D., Nov. 30.—(AP)—Directors of the Homestake Mining Company authorized a Christmas bonus of $100 to each employe, B. C. Yates, general manager, announced today. There are approximately 2200 workmen.

Christmas Seals Go On Sale To Raise Funds For Fighting Tuberculosis, White Plague

With the successful close of the annual Roll Call of the American Red Cross the annual Christmas Seal campaign opens today, under the chairmanship in Seminole County of Mrs. Volie Williams.

The Christmas Seals are sold to raise funds to fight tuberculosis and are not Red Cross Seals. Both tuberculosis associations and the Red Cross are anxious there should be no confusion about this, Mrs. Williams stated.

From Armistice Day to Thanksgiving the public is asked to support the Red Cross by answering the annual roll call for membership. The Christmas Seals are sold for the support of tuberculosis work from Thanksgiving until Christmas.

The term "Red Cross seal" came into use at the time of the World War and before, when for ten ten years, the Red Cross undertook to handle the Christmas Seal sale. Later this was turned over to the National Tuberculosis Association and its affiliated organizations. The value of the Red Cross sponsorship at a time when the tuberculosis movement was struggling for existence would be difficult to estimate, according to Mrs. Williams.

The partnership between the American Red Cross and the National Tuberculosis Association lasted until 1920. In that year the Red Cross concentrated its efforts on the roll call and the National Tuberculosis Association conducted the seal sale. Since that time the seals have carried the double-barred cross, international emblem of the fight against tuberculosis, and there has been in the United States no Red Cross seal.

Lewis Resignation May Start Fight In Labor Ranks

By HERBERT PLUMMER

WASHINGTON, Nov. 30.—(AP)—Organized labor's long [illegible] the [illegible] ranks between craft and industrial unions [illegible] to be brought [illegible] the [illegible] some incident such as the resignation of John L. Lewis as vice president of the A. F. L.

The controversy has been working its way to the surface for a year.

[illegible] the [illegible] port between the old-line craft or [illegible] and the [illegible] industrial or vertical union. The [illegible] involved is whether the workers in a given industry are to be enrolled in a single union without relation to their skill or [illegible] as craftsmen.

William Green, president of A. F. L., leads the trade unionist group. Lewis, president of the [illegible] Mine Workers, heads those [illegible] fighting for unit organization. [illegible]

The A. F. L. was founded on the trade union plan [illegible] a place of power the [illegible] unions in the [illegible] industries such as [illegible] and automobiles.

From a political standpoint the outcome of the controversy is important.

Industrial unionists [illegible] that unit organization [illegible] political power [illegible] possibility [illegible] as well as the [illegible] company unions [illegible] industrial lines [illegible] of all workers [illegible]

The trade unionists on the other hand, [illegible] the more conservative branch of the A. F. L. They oppose a labor party and are inclined to the doctrine that capital and labor essentially are at one in their interests.

The last convention of the A. F. L. in Atlantic City saw the breach between the industrial and trade unionists widened. The former suffered a setback when the convention refused a free hand in enrolling all workers in the mass production industries. Trade union organizers were permitted, over the bitter protest of their opponents, to enroll craftsmen employed in these industries.

Thus rebuffed the leading industrial unions in the A. F. L. set up an organization of their own and pledged themselves to fight as a unit for their principles.

The group chose for a name the Committee for Industrial Organization.

Informed labor leaders do not expect Lewis to attempt to lead the member unions of the Committee for Industrial Organization out of the A. F. L. Rather, they expect to see the fight between industrial and trade unionists continued [illegible] with [illegible]

CITY NEWS BRIEFS

(Continued From Page One)

[illegible] by the owner of the land and he was taken before Judge [illegible] County [illegible] The court sentenced him to pay County costs, but did not also fined him a fine.

Tuesday evening's meeting of [illegible] Lodge [illegible] F. & A. M. will be an important one. Worshipful Master [illegible] announces [illegible] will be elected and [illegible] will be present [illegible] Mason [illegible] called to 7:30 [illegible] refreshments will be served at the close. The attendance of all Masons, candidates and visitors is requested.

The new Seminole County advertising folder will be presented to the executive [illegible] members of the Seminole County Chamber of Commerce at a special meeting called for 3:30 [illegible] Monday afternoon. [illegible] Secretary Ralph Boswell announces. Every member of the two committees is urged to attend the meeting which will be held in the Chamber of Commerce building.

LAKE BEAUTIFIED

ST. CLOUD, Nov. 30.—A job of cutting the grass and cleaning the lakefront for more than a mile has not been completed by city forces.

VIOLINS REPAIRED
Expert repairing—make violins like new.
Our "Made In Sanford" hand craft violins are better than most commercially made violins that sell for twice the price.
Why not get your child one for Christmas?
F. K. REASONER
Magnolia Ave.

Loaning On Homes Halted By Tax In City Of Leesburg

340 Millage Amounts To Prior Lien On Property In Town

LEESBURG, Nov. 30.—Loans for building homes or improvement of others in Leesburg will be discontinued by the First Federal Savings and Loan Association of Lake county until some adjustment is made to relieve Leesburg's tax situation, E. C. Huey, chairman of the association's board of directors, reported.

Directors said the step was necessary to protect safety of investments made in the association, on account of the exceedingly high rate of tax millage which had been levied in the city.

The present millage of 340 which amounts to a prior lien against all property in the city was blamed for the action. Directors feared other investment would be necessary if payment of liens was demanded from borrowers in the institution.

Circuit Court Is To Convene Tuesday, Dec. 3

(Continued From Page One)

the continued case of [illegible] against William Henry Burr will be heard, and Ray Pendry will be tried on a charge of [illegible]

Charges of breaking and entering preferred against Arthur [illegible] against Tom Murphy and [illegible] and against Robert [illegible] and David Bellamy [illegible] docket.

[illegible] will be tried [illegible] advance [illegible]

[illegible]

[illegible] the action brought [illegible] against [illegible] $25,000 [illegible] claims that he was [illegible] Feb. 21 [illegible] was struck by [illegible] the defendant company.

[illegible] suit for damages [illegible] brought by Brian Hart [illegible] against Street and Motor [illegible] He asks for [illegible] $5,000 is asked [illegible] Brian Hart's father [illegible] The claim is made [illegible] 1934, a car owned [illegible] company but [illegible] driven by some person [illegible] truck Brian Hart while [illegible] on Oak Street between Thirteenth and Fifteenth Streets.

[illegible] a minor driver of a car [illegible] F. H. Garrett [illegible] passengers in the King car, each are bringing suit for damages against Ed Miller, the former in the sum of $1,500 and the latter for $5,000. The claim is made by the plaintiffs that Miller drove out of a side road into State Road No. 3 on Apr. 1, 1933, and struck the car driven by King, causing personal injuries to both King and Garrett.

M. A. Smith, as liquidator for the closed Longwood State Bank is bringing suit against S. S. Prosser for failure to pay a stock assessment of $800.

Barbara Stanwyck
in
"ANNIE OAKLEY"
at the
MILANE THEATER
Sunday and Monday

IS THIS YOU?

Seen in the Style Shop this morning at 10:30 o'clock, young brunette married woman wearing a brown and white tweed sports coat, brown hat with rolled brim, brown suede shoes and pigskin gloves.

If this description applies to you call at The Herald office and receive a complimentary ticket to Monday's show at the Milane Theater. Yesterday's winner was Marko Galbreath.

The Hormonique Glandular Skin Treatment

consists of 3 essential preparations especially compounded for the 3 important phases of skin care. Frequent treatments are recommended for young as well as old. Occasional treatments by a recognized cosmetician are particularly beneficial.

Phone For Appointment

EVALEEN'S
Beauty Salon
Phone 735
Next to Herald Office

Have Your Clocks And Watches Repaired By One Who Really Knows How
BRIGGS
Jeweler
108 Magnolia

DR. SCHOLL'S
DE LUXE
ZINO - PADS
Soothing - Healing - Protective
Water-proof—flesh color—with medicated disk for quickly removing soft corns.

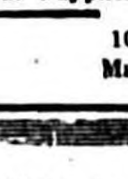

H & A
Cor. 4th & Sanford

DR. HENRY McLAULIN
Optometrist
Eyes Examined
Glasses Correctly Fitted
112 Park Ave.

Sanford Electric
Contracting Co.
Electrical Supplies
Phone 442 108 Mag.

2 for 11c FOREMOST DAY AT LANEY'S DRUG STORE 2 for 11c
ALL DAY SATURDAY and SUNDAY, NOVEMBER 30, DEC. 1
Foremost Dairies is Celebrating its First Anniversary in Sanford and Vicinity by offering through its Distributor, Laney's Drug Store
All Flavors
Ice Cream Sodas 2 for 11c
All Flavors
Sundaes 2 for 11c
All Made With Foremost Famous, Electropure Ice Cream
Foremost Delicious Ice Cream, Pints 20c, Two For 35c

ANNOUNCING
The Removal Of
H. B. POPE CO.
To
Its New Station
2nd. St. At Park Ave.
From
Corner 2nd St. & Magnolia Ave.
Formal Opening
Friday & Saturday
Dec. 6 & 7

Electric Steam
BATHS
For
Health & Beauty
It isn't easy to bring back the fresh beauty of youth . . but we come amazingly close to doing just that with our ELECTRIC BATHS.
For women in the daytime—Mrs. Eva Taylor
For men in the evening—Dr. W. D. Gardiner
P. PAUL'S
Phone 489 110 Magnolia

We bottle NEHI from a balanced water stripped of all impurities.
NEHI BOTTLING CO.

"Trade in Your Old Furniture for Cash
At—
Wagoner's
Furniture Co.
500 Sanford Ave. Phone 774

VISUAL NEWS of the WORLD in PICTURES

DON JACKSON OF SANFORD SELECTED FOR ALL-SOUTHERN CONFERENCE TEAM

WORLD'S BEST DRESSED WOMAN

Here's the world's best dressed woman, according to an Associated Press poll of leading Paris dress-makers. She is Lady Mendl, an American-born Paris society matron who was Elsie de Wolfe before her marriage. Ten American women and four movie actresses were in the group of 20 regarded as the world's style-setters. Represented were the United States, South America, France, Greece, Russia, and England. (Associated Press Photo)

She's Named Best Dressed in U. S.

Scorning selections by Paris fashion experts for the title of "best dressed woman," New York designers picked their own set of best dressed. They named Mrs. Byron Foy (above), daughter of Walter P. Chrysler, as No. 1 "best dressed." (Associated Press Photo)

ARMY AND NAVY READY FOR TRADITIONAL CLASH ON GRIDIRON

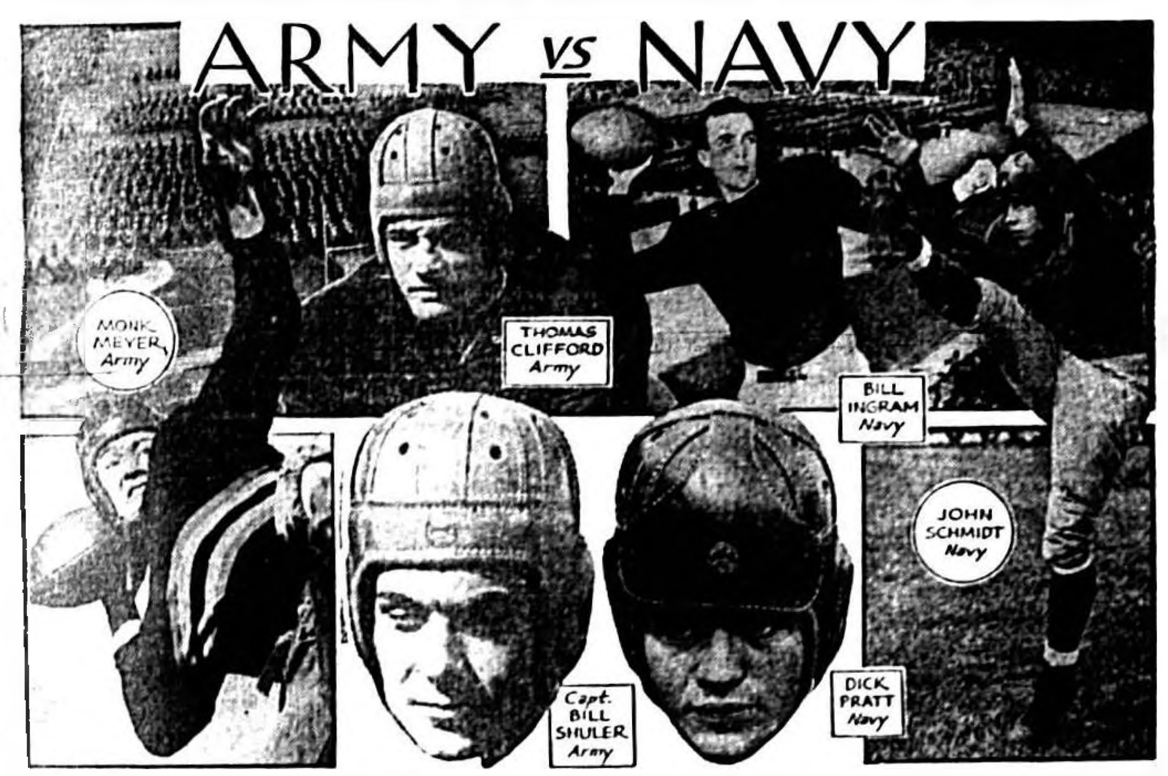

The football world's most colorful event will be staged next Saturday when the gray-clad cadets of West Point take the field against the United States Naval Academy's gridiron battlers. Here are some of the players who will probably star in the game. (Associated Press Photo)

Broker Indicted For Tax Dodging

Mike M. Moss (above) was indicted by a federal grand jury at New Orleans along with Seymour Weiss, treasurer of the Long political organization, and Joseph C. Meyers, insurance broker, on charges of attempting to evade income tax payments. Moss was formerly vice-president of the Hartwig-Moss Insurance Agency. (Associated Press Photo)

PRETTIEST OF FOLLIES BEAUTIES

New York showmen, who have seen a lot of beautiful chorines come and go, agree Florine Callahan from Detroit is the prettiest girl in the Ziegfeld Follies of 1936. We haven't seen all of 'em. But just the same, we'll vote for Florine. (Associated Press Photo)

Novice in Politics Seeks Long's Seat

Dr. Irving Ward - Steinman (above), Alexandria sociologist and newcomer in Louisiana politics, made a last-minute announcement as a candidate for the unexpired term of the late Senator Huey Long. Gov. O. K Allen is the Long candidate, and Frank J. Looney, Shreveport attorney, is the anti-Long candidate in this contest. (Associated Press Photo)

New Italian Chief Tours Battlefront

Marshal Pietro Badoglio, successor to General Emilio De Bono as commander of Italian troops in Ethiopia, is shown while making a tour of troop positions near Makale. (Associated Press Photo by Staff Photographer [illegible] of New York)

SOCIAL REGISTER DROPS BARBARA AND VANDERBILT

The 1936 New York social register, so-called directory of America's highest society, has bounced off the press again with its usual surprises. This year the names of such notables as Barbara Hutton (right), the Woolworth heiress and wife of Count Haugwitz-Reventlow, and Cornelius Vanderbilt, Jr. (left), were found wanting. However, others made come-backs, including the lovely Jane Wyatt (center figure), who left a Park avenue home for a stage and screen career, and [illegible] (lower left), socialite actress. (Associated Press Photo)

Victimized

"In Union Square they teach communism from a soap box—on Park avenue, with a dance," says pretty Manya (above), New York dancer. Fearing elite Gotham audiences are being victimized by "subtle dance propaganda," Manya, who was born Mona Maimonds in Pittsburgh, has organized an association to stop it. (Associated Press Photo)

Raps Nazis

With the Archbishop of Canterbury (above) playing a leading role, the Church of England has aroused strong "indignation" at the "sufferings" of the Jews in Germany. "I most strongly protest against the persecution," the archbishop said. (Associated Press Photo)

POLICEMAN WEDS SOCIETY GIRL

William Mattison (left) is campus policeman at Bennington (Vt.) college. Elizabeth Dean Alford (right) was a college debutante, being a member of the Junior League and the exclusive Vincent club. They met on the campus. Now they are Mr. and Mrs. William Mattison. After their honeymoon they will live on a farm near Bennington. (Associated Press Photo)

Seminole County Produces More Fruits And Vegetables Than Any Similar Area In America

The Sanford Herald

AN INDEPENDENT DAILY NEWSPAPER

Sanford Is The Only Central Florida City Affording Rail, Highway And Water Transportation

VOLUME XXV Member Associated Press SANFORD, FLORIDA, MONDAY, DECEMBER 2, 1935 Established In 1908 NUMBER 35

China Acts To Forestall Move For Secession

National Government Gives Autonomous Power To Northern Chinese Provinces

More Troops May Be Sent By Japan

Military Resistance By Chinese Is Not Believed Probable

By The Associated Press

The Chinese National government, it was stated unimpeachably today, has decided that practically autonomous powers will be granted to North China to prevent it from divorcing itself from the Nanking government. North China, getting autonomy in all but name, would have greater control over currency and Nanking would modify its monetary program as it effects North China under the plan.

SHANGHAI, Dec. 2.—The Japanese government has notified authorities at Tientsin that three Japanese army divisions will arrive there soon, officials here said today.

With Gen. Ho Ying-Ching, minister of war, enroute to Peiping, a serious crisis is believed impending. However, officials believed the likelihood of military resistance to the North China autonomy movement remains slight since the Nanking government is persisting in its search for a peaceful settlement.

Some Chinese quarters attributed rumors of military resistance to Japan, which, they say is seeking to justify reinforcement of its troops in the north.

Christmas Season Young Business Men Will Ask More Light

Officers of the Sanford Junior Chamber of Commerce forecast today that the organization will make plans at its meeting in the Mayfair Hotel this evening to obtain more lights down town during the Christmas season. Additional colored lights across First Street will probably be asked, and some plan will be worked out for helping decorate the streets during the Yuletide.

The business session of the Junior Chamber of Commerce will follow a dinner to be served in the Mayfair at 7:30 o'clock.

Police Find Man Who Has Lost His Memory

Police yesterday picked up a man suffering from loss of memory, and are holding him in the hope he will remember who he is or that some acquaintance can give the necessary information so relatives or friends can be notified.

Mail matter bearing the name of Eddie Castle was found on the man's person, and some of this mail indicated that he was connected with the R. H. Works shows, a traveling carnival outfit.

Chief Williams said that the man is well dressed, about 32 years of age, 5 feet 7 inches tall, dark complexion.

MARITIME NEWS

From the Port of Central Florida.

Compiled daily by the Seminole County Chamber of Commerce showing arrivals and departures via St. Johns River, Monday, Dec. 2, 1935.

ARRIVALS:
MS ORLANDO, general cargo, St. Johns River Line Co.
MS DAYTONA, general cargo, River Valley Line.

DEPARTURES:
MS ORLANDO, general cargo, St. Johns River Line Co.
MS DAYTONA, general cargo, River Valley Line.

IN PORT:
MS OSCEOLA, Central Florida Transportation Co.
MS DAYTONA, Suwannee Steamship Co.

U. S. Can't Afford To Pay For Wires Warning Of Frost

Frost warning service to growers and shippers in Seminole County was expected to begin this morning and County Agent C. R. Dawson was "set" to transmit the information to those interested. But no information came, though the weather continues cool with indications of frost again. After many inquiries as to the forecast, Mr. Dawson telephoned the head office in Lakeland, and to his surprise was informed that Uncle Sam hasn't the money with which to pay telegraph tolls for the service. The warnings will be transmitted to growers and shippers in this county for $7.50 a month, and Mr. Dawson therefore intends to try to raise that amount among those interested, he said.

Canaveral Harbor Project Will Be Talked Thursday

Seminole County Expected To Be Represented At Meet

The proposed Canaveral harbor project is to be discussed at a meeting in Orlando on Thursday of this week, and it is expected that a delegation from Seminole County will attend. Ten counties in Central Florida have been asked to send representatives to the confab for the reason that the proposed project is considered regional in aspect, not simply local. The meeting is to be held in the Orlando Chamber of Commerce building and will be attended by Congressman J. Mark Wilcox who will broadcast an address over radio station WDBO at 1 o'clock Thursday afternoon.

Application for an appropriation of $1,665,000 of WPA funds for the Canaveral project has been made, this money to be used in constructing a mole 3,000 feet into the harbor and behind this breakwater a pier 180 feet wide and 1,200 feet long on which would be erected a steel transit storage shed, a pre-cooling plant with a capacity of 100,000 boxes of fruit, and an ice and fish-freezing plant. A power house and administration building would be erected on shore property consisting of 200 acres. The construction of a direct line bridge and causeway at the nearest point on the Banana River is also included in the plans.

Proponents of the project call attention to the fact that the Fifth Congressional District, "the most productive area of the state," is the only Congressional District in Florida without the advantages of an ocean port. The benefits of such a port are listed as "lower living costs because of less freight costs, 10 cents per box saving to citrus growers and shippers; development of truck farming industry with advantage of nearby cold storage and ocean freight rates; cheaper gasoline, oil and fertilizer; freight handicap removed from lumber and naval stores industries; encouragement for new industries."

Committee To Meet Tuesday To Plan For

Preparation for the Christmas season will be the subject for discussion tomorrow afternoon when the commercial committee of the Seminole County Chamber of Commerce meets at 3:30 P. M., according to R. R. Wadsworth, chairman of the group, who urges a full attendance of members. Forrest Gatchel is vice-chairman of the committee, the membership of which is as follows:

C. R. Adams, J. O. Adams, Dave Benisho, Otto Caldwell, H. H. Coleman, A. R. Cline, R. L. Dean, Julius Dingfelder, T. L. Dumas, S. G. Gray, J. L. Ingley, E. C. Harper, W. M. Haynes, D. C. Hodgkin, R. C. May, Howard Long, J. L. Mauguitto, Karl Nordgren, R. A. Newman, R. A. Manfurton, H. B. Pope, M. L. Raborn, F. E. Roumillat, R. O. Shinholser, Ned Smith, V. A. Speer, G. U. Stuart, A. B. Stevens, George Weinstein, Volie A. Williams and A. K. Yowell.

All are residents of Sanford with the exception of A. R. Cline who lives in Altamonte Springs.

Slight Damage Done By Frost In Low Places

Tender Vegetation Is Nipped As Mercury Takes Tumble To 37 Degrees In Sanford

The mercury skated down to 37 degrees in G. P. Paxton's government thermometer Sunday morning, and some tender vegetation was nipped by frost. Even colder temperatures were reported in some sections back from the river. Damage to crops in Seminole County was believed light, though Sheriff J. F. McClelland reported he noted that sweet potatoes in the Geneva section were blackened by the frost.

There was a heavy white frost on the east side, and ice formed on pools in Floral Heights, it was reported by Mrs. J. C. Ellsworth residing on Beardall Avenue. County Agent C. R. Dawson said from reports he had received the damage was slight, and confined to tender vegetables such as beans, tomatoes and peppers.

The cold weather is to continue, according to the official forecast. This reads as follows: fair in north, cloudy in south portion; colder in north and central portions tonight; frost in north and central portions with freezing or lower in most of the north portion. Tuesday fair, slightly colder in south portion. In the northwest the temperature will be 25 to 30 degrees in the interior and near freezing on the coast, frost to the coast.

Associated Press dispatches to The Herald this afternoon reported that colder temperatures prevailed over the greater part of the country today, thermometers registering drops of from 10 to 20 degrees from yesterday's lows. Freezing weather extended southward as far as Montgomery, Ala., and was due to move into northern and western Florida tonight with frost forecast for northern and central sections of the peninsula. Light snow was falling in many places from Pennsylvania northeastward and in some parts of the mountain section as far south as Asheville, N. C. Elsewhere the condition was generally fair. The heaviest snowfall, ranging around

(Continued On Page Three)

Brazil Continues Move To "Purge" Nation Of Rebels

RIO DE JANEIRO, Dec. 2.—(AP)—Authorities are continuing their "purge" measures against officials suspected of participating in the communist-led rebellion which was crushed after five days.

Two officials were dismissed from office, Anisio Spinola Teixeira, secretary of education for the federal district, and Capt. Hercolino Cascardo, delegate for ports in the State of Santa Catharina.

Maj. Carlos Costa Leite was arrested in Bage, State of Rio Grande do Sul.

The newspaper Carioca, usually well informed on government matters, said officials are considering the advisability of establishing a penitentiary in Da Trindade Island especially for civilians and military leaders convicted of attempting to upset public order.

The Brazilian fleet is anchored in the harbor here after completing maneuvers off Grande Island.

$900,000,000 Is Needed For Relief, Cash

Public Debt Will Be Over 30 Billions If Entire Amount Is Loaned Nation

WASHINGTON, Dec. 2.—(AP)—The public debt headed for a new high today as the treasury sought $900,000,000 for work relief financing and ready cash. If the full loan is raised the debt will reach approximately $30,500,000,000.

Secretary Morgenthau's statement offered for cash subscription a $450,000,000 issue of two and three-fourths percent ten year bonds and an equal issue of one and one-half percent five year notes. Holders of $418,000,000 in two and one-half percent notes maturing Dec. 15 were offered the right to exchange them for new notes or bonds. This offering is in addition to $900,000,000 of securities. The full subscription of each offering would bring the total of such borrowings since July 1 to more than $1,700,000,000.

According to President Roosevelt's estimates, this would leave about $[illegible] to be raised during the last half of the fiscal year, assuming that the entire sum allocated for recovery and relief is to be spent.

Treaty Strength Of U. S. Navy Is Urged In Report

WASHINGTON, Dec. 2.—(AP)—Increases in personnel strength to man the full treaty Navy with its essential war complement is urged in the annual report of Rear-Admiral William D. Leahy, chief of the Bureau of Navigation.

A shortage of both officers and enlisted men forced the Navy to cruise through the 1935 fiscal year with a substantially undermanned fleet, he said.

Emphasizing that it was "dangerous to the national defense" for "short" complements to fall below 85 percent of full enlisted strength, Leahy's report said the average enlisted force of 81,349 maintained during the year made it possible to man combatant ships to only 81 percent of their needs.

Similarly, it was said, line officer personnel of 6329 was more than 1500 below the number necessary to man fully the treaty Navy now authorized and building.

Even with an expansion of facilities at the Naval Academy at Annapolis for turning out large numbers of officers, it was said that the requisite personnel could not be obtained before 1945 or later.

Since the period covered by the report, an enlisted force of 93,000 men has been authorized by Congress. This, Leahy said, should allow combatant fleet vessels to reach the desired 85 percent of complement.

REBELS PACIFIED

MEXICO CITY, Dec. 2.—(AP)—Slaying of a rebel chieftain and more than 30 of his followers in the past week has completely pacified the Northern Los Altos region of Jalisco, long a center of insurgent activities, the war department announced.

Auto Tags For 1936 Are Now On Sale; Going Like "Hot Cakes," Says Jinkins

Automobile license tags, brilliant red plates with lettering in white, went on sale in County Tax-Collector Jno. D. Jinkins office this morning and they are going like "hot cakes," Mr. Jinkins said. There is a line at one of the windows in his office all morning.

The tags for private automobiles are sold at $5, $15 and $20, depending upon the weight of the vehicle. Trucks and other vehicles have tags sold on a 100 pound basis, the fees ranging from 50 cents to $2 per 100 pounds.

"F" tags assigned to Seminole County for passenger cars have numbers from 33,886 to 33,[illegible]; "G" tags for trucks in this county will have license numbers from 13,[illegible] to 13,[illegible]; "GFG" license plates for trucks will have numbers from [illegible] to [illegible]; and "1-B" tags for trailers will have the numbers [illegible] to 7,[illegible]. Fifty chauffeur badges bearing numbers from 4,076 to 4,125, were received.

Automobile tags of the State Road Department hereafter will be designated by the letters "[illegible]" instead of the "X" used on all other official cars of the state, counties and cities.

H. M. Birtley, secretary of the road department, said the new classification is being adopted to prevent confusion resulting from the wide use of the "X" tag.

PERSIAN MINISTER 'INSULTED BY ARREST

When officers arrested Ghaffar Djalal (right), Persian minister to the United States, for speeding at Elkton, Md., and placed handcuffs on him, claiming he resisted, they created an international incident. Djalal demanded that the government punish Constable Clayton Ellison (left), who is holding the manacles he snapped on the envoy, and Officer Jacob Biddle, accused of "insulting" him and his wife. (Associated Press Photos)

Red Cross Drive Goes "Over Top" With 440 Members

Work Of All Helpers Is Appreciated By Campaign Director

The Seminole County Red Cross Chapter went "over the top" in the annual roll call for members this year, the first time it has met its quota in five years. But the chapter even exceeded its quota, $440 being reported to national headquarters in Washington today, which means 440 members. The quota was $400. This number is expected to be further increased when all reports are received.

One-half of the amount subscribed in Seminole County to the Red Cross will remain in this county for work here, Miss Eliza[beth] Ann [illegible], president of the local chapter stated today. She said she was pleased with the response to the appeal for

(Continued On Page Three)

Kiwanis Officers Of District To Attend Instruction School

Newly elected officers of Kiwanis Clubs in the Central Florida district are to meet in Sanford on Wednesday and attend a school of instruction. The institute will be conducted in the Mayfair Hotel between the hours of 10 A. M. and 4 P. M. with luncheon at 12:15 P. M.

There are 13 Kiwanis Clubs in the Central Florida district, President Sanford Dunbury of the local club stated, and each is expected to send its new president, vice-president and secretary to the school. James W. Norman of Gainesville, district governor-elect for Florida, and W. B. Zachary of Sanford, lieutenant governor-elect for Central Florida, will conduct the school.

WHAT'S DOING

TODAY

7:30 P. M.: Junior Chamber of Commerce, dinner meeting, Mayfair Hotel.

8:00 P. M.: American Legion, Legion hut.

8:00 P. M.: D and Headquarters Companies, National Guard, the Armory.

TOMORROW

7:00 A. M.: Polls open, City election, City Hall.

10:00 A. M.: Circuit Court convenes.

10:00 A. M.: County Commissioners, Court House.

12:15 P. M.: Rotary Club, Mayfair Hotel.

3:30 P. M.: Commercial Committee, Chamber of Commerce, Chamber of Commerce Building.

7:30 P. M.: Sanford Lodge No. 62, F. & A. M., Masonic Hall.

7:30 P. M.: Boy Scout Commissioners Training Course, Junior High School.

Chief Of Ordnance Issues Orders For Shipping Big Gun

The chief ordnance, United State Army, has issued orders for shipping a big field piece to Sanford to be set up in front of the American Legion Hut on Lakefront Boulevard, Commander L. E. Boyle, of the local Legion post was advised today. The cannon is now at the proving grounds in Aberdeen, Md., and will be brought to Sanford by water freight, on the Merchants & Miners to Jacksonville and from here to Sanford by the St. Johns River Line. It should be here in the near future, Commander Boyle stated.

CITY NEWS BRIEFS

Tuesday's tides: High at 1:26 A. M. and 1:50 P. M.; Low at 7:40 A. M. and 8:20 P. M.

Judge S. A. B. Wilkinson stated today that boy boxers booked for the American Legion show tonight are to report at the Fourth Street Arena not later than 7:30 o'clock.

The Titusville Star Advocate reports that Mr. and Mrs. Melvin Higgs of that town will move to Sanford this week where Mr. Higgs will be connected with the Florida Power & Light Company.

The State Industrial Commission was to hold a hearing in City Hall at 2 o'clock this afternoon to determine the matter of compensation due relatives of Willis Dixon, City employee killed several weeks ago at the incinerator.

Poll for the City election will open tomorrow morning at 7 o'clock and will close at sundown. Perry Whitehurst and W. N. Dugree are the unopposed candidates for two positions on the City Commission.

The regular term of Circuit Court, Judge M. B. Smith presiding, is called for Tuesday morning at 10 o'clock, at which time and the docket sounded. Civil ac-

(Continued On Page Three)

Small Boy Hurt When He Walks Into Auto

Vernon Newman, 7, living at 600 West Ninth Street, was taken to Fernald-Laughton Memorial Hospital this morning for treatment of bruises on the face received when, according to reports, he ran around another car and into an automobile driven by Mrs. Minnie Bryant, residing on the Orlando road. Police were informed that the child ran into the Bryant car. No arrests were made.

The accident happened this morning when the little Newman boy was on his way to the South Side Primary School.

WPA Educational Project To Start In Sanford Today

Literacy, Health And Canning Are To Be Taught This Winter

The WPA educational project was to be started in Sanford today, and a meeting has been called for 3:30 o'clock this afternoon in the City Hall by Mrs. Paulson, County supervisor, and Mrs. Ralph A. Smith, district supervisor.

At this meeting plans were to be made for conducting classes in literacy for negro women, and also classes in health, hygiene, in canning and a number of other related subjects. The instruction to be given will be free for those desiring to avail themselves of the opportunity to be afforded by these classes along educational lines.

It is expected that employment will be given to from 20 to 25 persons, mostly women, who will assist in the new project.

Elks Remember Their Departed Brothers

Members of Sanford Lodge No. 1241, Benevolent and Protective Order of Elks, eulogized 53 deceased members at the annual memorial services conducted in the First Baptist Church Sunday afternoon. Exalted Ruler E. F. Housholder conducted the services, the memorial address being delivered by Judge J. G. Sharon. Solos were given by Mrs. F. S. Lamson and Mrs. R. L. Glenn, and a quartette composed of Mrs. Glenn, Mrs. R. R. Pippin, Mr. Lamson and J. M. Stinecipher sang.

Among departed members whose memory was eulogized were: W. D. Holden, B. F. Higgins, W. M. Wadley, R. H. Marks, J. C. Higgins, W. H. Underwood, G. H. Fernald, E. W. Rowland, J. D. Roberts, D. G. Monroe, W. J. Hill, J. L. Battle, O. L. Taylor, W. P. Akers, C. E. McRory, J. G. Hurley, C. M. Broadwater, W. H. Peters, Jos. DeMont, J. C. Jacobs, C. H. Campbell, F. W. Mahoney, E. L. Brady, H. G. Deltrich, Schelle Maines, N. M. Irvin, C. O. Whittle, C. D. Woodruff, J. S. Wilson, H. A. Lappin, Tim Keane, J. B. Coleman, O. R. Higgins, G. W. Smith, H. L. Colbert, L. P. Hilton, W. A. Stringfellow, H. B. Lewis, G. W. Venable, W. R. Puleston, C. E. Henry, P. Weinberg, Harry Ward, Cruse Barnes, T. L. Hawkins, V. McReynolds, Hoyt Ware, W. W. Wright, Sam Jones, R. O. Meriwether, W. C. Williamson, C. F. Williams and C. J. Marshall.

HUNTERS STAGE BATTLE

LOS ANGELES, Dec. 2.—(AP)—A battle with shotguns during a hunting trip yesterday resulted in the death of Oscar Christianson, 50, of Burbank, and the critical wounding of Henry Baers, 60.

Decisive Stand By Ethiopians Is Predicted

400,000 Soldiers Of Haile Selassie Are Reported Massing On Northern Front

English Discuss Sanctions Drive

Uneasiness Is Felt In Some Sections Of British Empire

(By The Associated Press)

Indications that possibly a decisive battle may be imminent were seen in a report today in Addis Ababa that 400,000 Ethiopian soldiers were massed against Italians in northern Ethiopia. This report said that Ras Seyoum and Ras Kassa, two of Ethiopia's leading generals, had combined their forces for a general offensive against Italian troops which have pushed far south of their bases of supply.

Emperor Haile Selassie was at Dessye, not far south of the troop concentration, and Ethiopian sources thought it likely the Emperor had established headquarters at that position to be close to the scene of combat.

The British cabinet today debated the problem of tightening the iron ring of sanctions on Italy. Talk of peace in East Africa languished as Britain's attention was turned to the oil embargo to freeze Italy into submission to the will of her sister states in the League of Nations.

A two-fold problem was before British leaders in the sanctions drive. First, should an embargo on oil shipments to Italy be imposed at Geneva? Commentators little doubted the cabinet would approve such a move and transmit its decision to the League. Second, if and embargo goes into effect and Italy makes good her threats of reprisals what course shall Britain pursue?

Extreme uneasiness is evidenced in some British quarters over the situation.

Widows Oppose Sanctions

ROME, Dec. 2.—(AP)—Nine hundred of Italy's mothers and widows of war dead "mobilized" by Premier Mussolini took Il Duce's program of resistance to sanctions to the nation today. As the masculine army pushed its campaign on the war front the feminine forces formally proclaimed as the "advance guard" to that feminine Italian army opposing the League of Nations' penalties, went through the nation carrying a slogan "resist."

Commissioners Of Boy Scout Work To Receive Training

Boy Scout commissioners were summoned today by Chairman Arthur Branan to attend a training course in the Junior High School in Sanford Tuesday evening at 7:30. It will be the third of a series of four meetings held in Central Florida. In his notices sent through the mail Mr. Branan says:

"You will not be given a job, nor will you even be asked to do anything. It is just an opportunity to learn more about Scouting. So few from our county have been able to attend the other sessions, that I am very anxious to have a representative group from Seminole present to demonstrate our interest to our visitors."

LOCAL WEATHER

	High	Low	Rain
January Average	73	53	[illegible]
February Ave.	69	48	[illegible]
March Average	81	60	[illegible]
April Average	87	66	[illegible]
May Average	90	70	[illegible]
June Average	88	69	[illegible]
July Average	88	72	[illegible]
August Average	92	73	[illegible]
Sept. Average	87	72	[illegible]
October Average	81	60	[illegible]
November Average	73	58	[illegible]
Nov.	High	Low	Rain
16	[illegible]	55	[illegible]
17	63	53	[illegible]
18	76	55	[illegible]
19	70	60	[illegible]
20	77	61	[illegible]
21	74	61	[illegible]
22	68	50	[illegible]
24	61	45	[illegible]
23	62	44	[illegible]
25	69	53	[illegible]
26	70	[illegible]	[illegible]
27	73	64	[illegible]
28	66	[illegible]	[illegible]
29	63	[illegible]	[illegible]
30	63	[illegible]	[illegible]