

Evening Herald

75th Year, No. 178—Wednesday, March 16, 1983—Sanford, Florida 32771

Evening Herald—(USPS 481-280)—Price 20 Cents

Hospital Administrator Opposes Rate Board



James Tesar

By Michael Beha
Herald Staff Writer

The administrator of Central Florida Regional Hospital in Sanford said he is opposed to a proposal by state Insurance Commissioner Bill Gunter to establish a mandatory rate-setting board for hospitals.

CFRH Administrator James Tesar said Gunter's proposal would do little to curb the high costs of health care.

Six other states including New York, New Jersey and Massachusetts have set up mandatory rate review boards but "no state has had it long enough" to judge its effectiveness," Tesar said. One state, Colorado, repealed the legislation last year after a three-year trial because there was no proven effectiveness, Tesar said.

"It doesn't achieve anything," he said.

He cited public utilities as examples of rate-setting which have seen only limited success. The Gunter proposal would set up a hospital cost containment board similar to the the Public Service Commission, which would review a hospital's revenues, rates and expenditures and order refunds or rate reductions if a hospital charges rates in excess of those approved.

Tesar said the health care industry is already the most heavily regulated industry in the country. The state determines how many beds the hospital will offer for treatment, supervises construction projects and oversees some hospital programs.

Supporters of Gunter's plan "want to take a simplistic approach

to medical care," Tesar said. "We are impacted by the environment around us."

No single factor is responsible for rapidly climbing medical costs, he said. The goods and services which hospitals purchase, new scientific technology and malpractice insurance are among the factors which fuel the increases.

"We could deliver medical care for a much cheaper cost," Tesar said. "There are a lot of ways of offering cheaper health care."

A no-frills approach similar to what was used before Medicare was developed in the 1960s could be one answer, but that would mean an end to private and semi-private rooms with color television and a private telephone and a return to 8 and 16-bed wards, he said. But the reason the private rooms and other

niceties exist is because "that's what people demand."

Tesar said malpractice and efforts by doctors to avoid potential malpractice suits have also increased hospital costs. "Doctors and hospitals pay high malpractice insurance premiums and when a \$14 million malpractice award is handed down who do you think pays for that? The consumers."

Doctors are practicing "defensive medicine" to avoid potential suits, he said. Several decades ago if a child struck his head a doctor would tell the parent to observe him and if any signs of nausea or other problems developed take the child to the hospital.

"Today, the mother takes the child to the emergency room and although the ER doctor may not think there's a skull fracture he'll

order a skull X-ray because if he doesn't and there's something wrong there's a sure case of malpractice," Tesar explained. The X-rays and other tests cost \$100 or more in a case where they really weren't needed.

Advanced medical technology is another reason for higher medical costs, he said. CAT scanners, computerized laboratory equipment, neo-natal monitoring equipment all carry high price tags.

"We don't really talk about the quality of health care any more. The quality is there," Tesar said. "Whether we can afford the quality of health care is something we have to decide."

That advanced technology is prolonging life expectancy, he said. "As a society we have to ask ourselves 'are those extra years worth it?'"

Some Older Workers Need Jobs

By Jane Casselberry
Herald Staff Writer

The Florida State Employment Service is observing National Employ the Older Worker Week this week to increase public awareness of the advantages of hiring the older worker because of skills and experience.

Sanford Mayor Lee P. Moore has proclaimed this week Employ the Older Worker Week here as well. "Florida has a higher percentage of senior citizens than any other state," states the proclamation, "and many of our senior citizens not only desire, but in fact, need employment for independent living, maintenance of health and continuing involvement in the life of our state."

"The youth of our state can gain many positive experiences by employment association with our older workers, and innovative employment opportunities are necessary to meet Sanford's challenge to create an environment that will allow independence for older persons, while at the same time meeting Sanford's manpower needs," the mayor continues.

"Hiring on the basis of ability, not age, is good business. It benefits the employers of our city, both private and public, to provide opportunities to older workers who can bring to a job years of experience, judgment and expertise, as well as their efficient work habits," he concludes.

According to 82-year-old U.S. Rep. Claude Pepper (D-Fla.), a member of the Select Committee on Aging, there is an unemployment crisis facing older Americans. In his report to the Congress in October 1982, he states that unemployment is increasing faster among older workers and older workers have a harder time getting jobs again.

The older the worker, the bigger the cut in pay he must take to work again. More older workers become discouraged and give up their job searches (there are 334,000 'discouraged workers' over the age of 55. When they are added to the officially unemployed, the number of jobless older persons rises to 1.1 million).

Unemployed older workers constitute a significant drain on the economy. Older unemployed workers consumed more than \$1.5 billion in unemployment insurance benefits in 1982, Pepper said.

Pepper concludes that extended unemployment contributes to severe mental, physical and financial problems among older workers. Solving these problems requires reducing unemployment by better enforcement of anti-age discrimination laws, improving worker mobility by mandating transferability of private pensions, more and better training programs, and expanded part-time employment opportunities.

Entertainment Events Planned

Three free entertainment events are scheduled in Sanford within the next few weeks.

The Warner-Robbins Air Force Dixieland Band will perform at 7:30 p.m. March 23 at the Sanford Civic Center. Admission is free of charge. The event is sponsored by the Evening Herald and the city of Sanford.

On March 27 at 2 p.m., William and Adele Pyrigi will present the "Wonderful World of Music" at the Civic Center. The sponsor is the Sanford Recreation Department.

On April 28 at 7:30 p.m., ComBank is sponsoring a performance of the Florida Symphony twilight concert in Centennial Park.

TODAY

Action Reports.....2A	Editorial.....4A
Around The Clock.....4A	Florida.....5A
Bridge.....4B	Horoscope.....4B
Calendar.....7A	Hospital.....2A
Classified Ads.....6,7B	Nation.....2A
Comics.....4B	People.....1B
Crossword.....4B	Sports.....8-10A
Dear Abby.....1B	Television.....5B
Deaths.....7A	Weather.....2A
Dr. Lamb.....4B	World.....5A



Herald Photos by Tommy Vincent

Science Fun

Seminole County students visited Seminole Community College to explore the science world and conduct the district's annual science fair. At left, Sam Shearman, 13, a student at Rock Lake Middle School, watches as his model rocket takes off into the wild blue yonder. Above, 14-year-old Michelle Davis wears a boa that isn't made of feathers. Below, Christopher Foppiani, a student at Red Bug Elementary School, gets personalized instruction on electric motors from Bill Allen, a physics student at Seminole Community College. See a related article on Page A today for the list of the winners from the Saturday science fair.

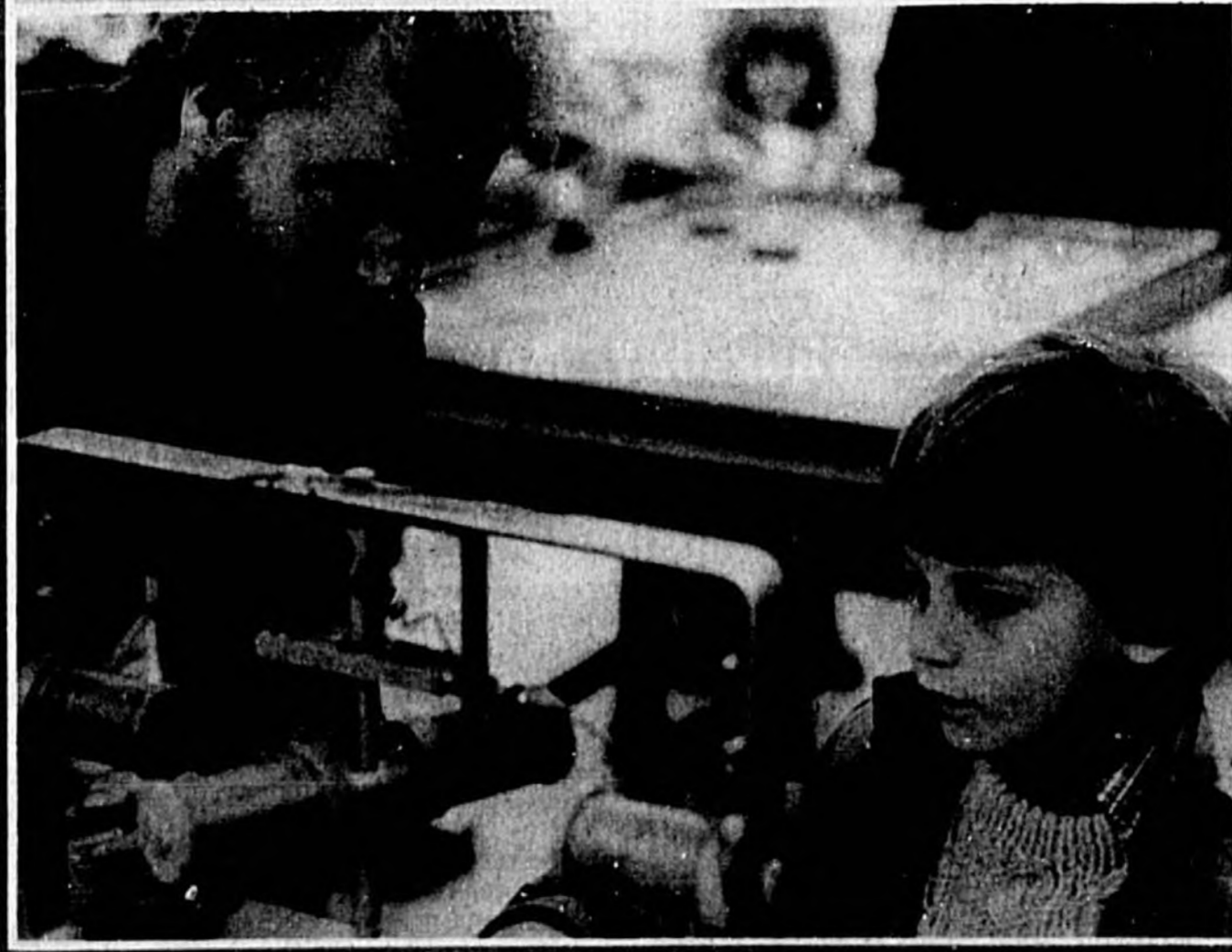

Iron Bridge Chief Sees County OK To Expand

The project manager for the Iron Bridge Regional Sewage Treatment Plant near Oviedo believes Seminole County commissioners will grant approval for a 4 million gallon expansion to the plant but only if noise and odor problems are corrected.

Michael Hanlon of Orlando's public works department said today he believes commissioners "will grant conditional approval" to the expansion plan at a public hearing Tuesday at 7 p.m.

Orlando's plan to use water hyacinths to improve the quality of effluent discharged from the facility so that an additional 4 million gallons of sewage can be treated daily was rejected by the county's Board of Adjustment in January.

Hanlon said that action was because the "board of adjustment was overwhelmed by the reaction from neighbors out there. And perhaps rightly so. They wanted to see some progress."

Residents close to the plant have complained since it opened in January 1982 about odors from the sludge ponds and drying stack and about noise from machinery. Efforts to eliminate the foul smells by chemical treatment were not successful.

A three-phase program for correcting those problems has begun, Hanlon said.

Fiberglass covers for 10 sludge treatment ponds, costing more than \$100,000, are currently being fabricated and will be in place by the end of May.

Bids are to be opened on April 5 for construction of a building to house pumps and other machinery that have been causing noise problems.

Additionally, the carbon scrubbing system for a sludge dryer is being examined and if it isn't working correctly by May 30, the dryer will be turned off and the sludge will be hauled from the plant by truck, Hanlon said. "We would be working at less than optimum but we've made a commitment to get the plant operating by then."

The plan developed by Orlando would develop the first commercial application of water hyacinths for sewage treatment. The hyacinths would "polish" the effluent and allow the plant to process 28 millions of sewage and discharge the same amount of nutrients into the Little Econlockhatchee River as the 24 million gallons currently processed.

He said the economics of the situation makes it very attractive for Orange and Seminole county communities. The Iron Bridge plant cost about \$3.5 per gallon to build. New plants currently cost between \$4 and \$5 per gallon. The expansion will cost about 85 cents per gallon.

But before an operating permit will be granted by the state Department of Environmental Regulation, the plant must be operating without any problems for at least six months, Hanlon said.

"Between the DER and Seminole County, they're putting the responsibility right on our shoulders," he said.

"But one thing it's hard for people to understand is that solving problems takes time. We have to give the contractors and manufacturers time to get their equipment working," Hanlon said. "If we tell them to get out we risk higher costs to the consumer."

He said Orlando officials expect to meet the DER requirement "about a year from now."

—Michael Beha

Fowler Is Altamonte Interim Manager

By Donna Estes
Herald Staff Writer

James "Skip" Fowler, Altamonte Springs' city attorney for the past three years, was appointed interim city manager of the south Seminole County community at the Altamonte Springs City Commission meeting Tuesday night.

The appointment of the interim manager was the last item on the meeting's agenda.

The commission instructed City Manager Jeff Etchberger to negotiate with Fowler over a salary for his service until a permanent manager is appointed, hopefully by mid-May, and on the hours

he will spend at city hall. Etchberger, whose resignation as city manager will become effective March 25, will present a proposal on Fowler's salary at the March 22 commission meeting.

Fowler is currently paid \$65 an hour as city attorney, but the commission agreed that \$65 per hour would be "out of line" for his position as interim city manager. Etchberger's salary is \$52,500 annually, but included in his salary is the use of a city car and an annuity.

City Commissioner Lee Constantine made the motion to appoint Fowler and Mrs. Colardo seconded it. Constantine said the city needs someone familiar with all aspects of the city. The depart-

ment heads might apply for the permanent position but it would be difficult for one to serve in the interim position and then have to step back into the role of a department head, Constantine said.

Mrs. Colardo warned her colleagues that the commission does not want to fall into the trap of complacency, putting off the appointment of a permanent city manager because things are running smoothly. "There's nothing so permanent as a temporary situation. Let's not get comfortable and drag our feet on a permanent appointment," she said.

Of Fowler's salary, she said, "it will be something we can live with and that Fowler finds acceptable."

Fowler will serve in the interim position until a permanent manager is named.

The city has advertised in national and state publications seeking applicants for the city manager post. She said the cut-off date for receiving applications is April 1. As of today, some 45 applications have been filed for the position, she noted.

Applications have been received from persons from the south and coastal areas of Florida as well as from St. Petersburg. In addition persons from North Carolina and from as far away as New Jersey have applied.

NATION

IN BRIEF

Jobless Demand Work At Capitol Demonstration

WASHINGTON (UPI) — The warm weather didn't bring much cheer to some 2,000 unemployed workers who gathered on the steps of the Capitol to demand jobs and attack President Reagan's economic policies.

The demonstration Tuesday, attended primarily by union members from the industrial Northeast and Midwest, included a mock sheriff's sale of the White House to dramatize the growing problem of home foreclosures in hard-hit areas.

The protesters also spent the day lobbying members of Congress to expand federal jobs legislation, extend unemployment benefits and provide emergency mortgage aid to jobless homeowners facing foreclosure and the loss of their homes.

Jobs Bill Mired In Senate

WASHINGTON (UPI) — Amid accusations that the powerful banking lobby was holding America's jobless people hostage, bickering Senate Republicans sought a way out of a parliamentary thicket entangling a \$5.1 billion jobs bill that everybody wants.

Closure votes to limit debate were scheduled today on both the bill itself and the controversial amendment on income tax withholding of interest and dividends that is blocking passage.

President Reagan and Senate GOP leaders were fighting against little-known first-term Republican Sen. Robert Kasten of Wisconsin and the banking lobby in the debate about the tax withholding scheduled to take effect July 1.

Reagan has threatened to veto this or any other bill containing withholding tax repeal.

U.S. Offers More Troops

WASHINGTON (UPI) — The United States has offered to step up its military involvement in Lebanon to break the deadlocked negotiations on an Israeli withdrawal from Lebanon, U.S. and Lebanese sources say.

A senior U.S. official, backing up what Lebanese sources had said earlier, suggested the U.S. role could involve an enhanced contingent of American troops in the United Nations International force in Lebanon or in the multinational peace-keeping force in Beirut. It could also involve a larger training role, plus new equipment for the Lebanese army.

WEATHER

NATIONAL REPORT: A near-blizzard that dumped at least 2 feet of snow on Colorado pushed northeast today, piling up more than 5 inches of wind-driven snow in Minnesota. Thunderstorms hurled hail and two tornadoes across south Texas. The storm, Colorado's third major assault of the season, plastered the Rockies Tuesday and then scattered snow from New Mexico to Minnesota, where 5 inches was on the ground by midnight and at least another inch was expected today. Freezing drizzle created havoc during Minneapolis evening rush hour. Blinding snow was whipped across open areas by northeast winds up to 14 mph. Thunderstorms intermixed with snow. Thunderstorms accompanied by hail swept across Texas, Arizona, parts of Nebraska and Iowa. As much as 3 inches of rain swamped the north Texas county of Palo Pinto, prompting flood warnings. One of the storms spun off two tornadoes near Harlingen in extreme southern Texas that damaged several homes and buildings. One woman standing outdoors suffered minor injuries. About 6 inches of snow fell at Casper, Wyo., and 5 inches fell at Laramie, Wyo. and Sioux Falls, S.D. Other snowfall totals included 4 inches at Las Vegas, N.M., 3 inches at Cheyenne, Wyo. The snow melted quickly.

AREA READINGS (9 a.m.): temperature: 70; overnight low: 65; **TUESDAY** high: 68; barometric pressure: 29.63; relative humidity: 90 percent; winds: south at 10 mph; rain: 1.02; sunrise 6:34 a.m.; sunset 6:34 p.m.

THURSDAY TIDES: DAYTONA BEACH: highs, 9:45 a.m., 9:59 p.m.; lows, 3:13 a.m., 3:27 p.m.; **PORT CANAVERAL:** highs, 9:37 a.m., 9:51 p.m.; lows, 3:04 a.m., 3:18 p.m.; **BAYPORT:** highs, 2:47 a.m., 2:45 p.m.; lows, 8:56 a.m., 9:26 p.m.

BOATING FORECAST: St. Augustine to Jupiter Inlet out 50 miles — A small craft advisory is in effect. Southeast to south wind around 20 knots today and tonight increasing to around 25 knots Thursday. Seas 5 to 8 feet. Scattered showers and thunderstorms with gusty winds.

AREA FORECAST: Variable cloudiness and windy today with a good chance of showers or thunderstorms. Highs in the mid to upper 70s. Wind southeast 15 to 25 mph. Rain probability 50 percent. Tonight cloudy and windy with a 60 percent chance of showers and thunderstorms. Lows in the mid 60s. Wind southeast 15 to 20 mph. Thursday cloudy and windy with a good chance of showers. Highs in the mid to upper 70s. Rain chance 50 percent.

EXTENDED FORECAST: Variable cloudiness a chance of showers and thunderstorms Friday becoming partly cloudy and mild by Saturday continuing through Sunday. Highs averaging near 70 or low 70s north and around 80 south. Lows averaging from the low 50s extreme north to 60s south.

HOSPITAL NOTES

Central Florida Regional Hospital
Tuesday ADMISSIONS
 Sanford: Wilma A. Hopkins, Brownie M. Lee, Rosa M. Payne, Joseph E. Riggins, Mary F. Gulick, DeBary, Ginger N. Moors, Enterprise, Mattie M. Bowen, Geneva
 Kathleen B. Henry, Longwood, Maggie B. Mouray, Longwood, Joyce Powers, Middleburg, Ft. Glenside J. Whidden, Osteen, Nancy R. Willis, Palatka
DISCHARGES
 Sanford: Elene G. Oakes, Mable E. Toews, William R. Turner, Elizabeth A. Myers, Casselberry

Evening Herald (USPS 461-280)
 Wednesday, March 16, 1983—Vol. 75, No. 178
 Published Daily and Sunday, except Saturday by The Sanford Herald, Inc., 308 N. French Ave., Sanford, Fla. 32771.
 Second Class Postage Paid at Sanford, Florida 32771
 Home Delivery: Week, \$1.00; Month, \$4.35; 6 Months, \$24.00; Year, \$46.00. By Mail: Week, \$1.35; Month, \$5.35; 6 Months, \$28.00; Year, \$57.00

Caught Up In Probe Of Deputies

Seminole Dispute Settlement Chief Fired

By Victor Assersohn
 Herald Staff Writer

The director of the Seminole State Attorney's Citizens Dispute Settlement program has been fired in connection with an investigation centering around allegations that as many as 50 deputies may have been involved in the theft of property belonging to persons evicted from their homes.

Ed Schuckman, a former volunteer deputy sheriff who was hired about two years ago by State Attorney Douglas Cheshire for the \$16,450-a-year post, was fired on March 2.

The official reason for Schuckman's dismissal was "conduct unbecoming an officer," according to Cheshire. However, he would give no details on the reasons for the firing.

"Basically, it has to do with the

investigation," Cheshire said. "It was brought to my attention four or five weeks ago that a member of my staff had done evictions for the sheriff's department."

The current probe of wrongdoing within the sheriff's department was sparked by last year's eviction of Randal Brister who later complained that a stereo and other personal property had been stolen. The stereo was later found in an Orange County store where it had been sold for \$170. Former Seminole deputy sheriff Aaron Sanders has been charged with dealing in stolen property in connection with the theft.

Cheshire would neither confirm nor deny whether Schuckman participated in the Brister eviction.

Although Schuckman has not been charged with a criminal offense, his

actions will be scrutinized by special prosecutor Aluchua State Attorney Eugen T. Whitworth, Cheshire said.

The probe was ordered by Gov. Bob Graham after allegations that between 40-50 deputies were involved in the last three years in stealing property from people evicted from their homes in Seminole County.

Cheshire, who was present at a grand jury hearing into the allegations two weeks ago, would not confirm nor deny that Schuckman had told the grand jury that there were up to 50 deputies allegedly involved.

"I don't have the precise number," Cheshire said. "I think the investigation will determine that. At this point, the number cannot be determined and the investigation will determine the quantity and quality of the act," he said.

"Certainly the sheriff has indicated seven or eight other persons are involved. Our man and Sanders have been investigated and that leaves five. It could be five or as many as 45," Cheshire said.

Sheriff John Polk would not comment. "The investigation of this whole thing is underway and I have no comment. I have turned all my papers over to the investigator. I have no more comments to make until after the investigation is complete," he said.

Schuckman, 34, lives in Longwood and could not be reached for comment.

A sheriff's department spokesman last week called the allegations that up to 50 deputies could be involved "preposterous," but reports persist that there could be many more involved than the seven indicated by Polk.

Science Fair Winners Named

The Seminole County School Board has announced the winners of the district's science fair and science olympics held Saturday at Seminole Community College.

In the science fair, Kasper Wang, a Lake Mary High school student took first place among ninth graders and was also awarded a special award from the U.S. Navy.

Other science fair winners were: Bryan Norman, 8th grade, Teague Middle School; Josie Aiello, 7th grade, Teague; Mandy Erhart, 6th grade, Jackson Heights Middle School; Birgit Uden, 5th grade, Eastbrook Elementary; Karen Norman, 4th grade, Wekiva Elementary; Heather Simon, 3rd grade, Forest City Elementary; Laura Bouman, 2nd grade, Eastbrook Elementary; Shaaron Brooks, 1st grade, Winter Springs Elementary; Drew Lytle, kindergarten, English Estates.

Kenneth Tumin, a Lakeview Middle School student, won a special award from Florida Power & Light Co., and shared a special award from Florida Power Corp. with Danny Carlson, a Jackson Heights Middle School student.

In the science demonstrations, first place winners were: Richard Sandorn, a sophomore at Lake Howell High School; Stacey Tatman, 8th grade, Lakeview Middle School; Michael Schneider, 7th grade, Rock Lake Middle School; Jimmy Bollinger, 5th grade, Casselberry Elementary; Charlie Mandese, 4th grade, Wekiva; Matthew Bowman, 3rd grade, English Estates; Grant Winstrom, 1st grade, Forest City.

In the science olympics, first place winners were: Towers — Chris Juenzil and Bill Torrey, kindergarten, Casselberry; Super Bub-

bles — Carrie Johannesmeyer, 1st grade, English Estates; Egg Drop — Matthew Bowman, 2nd grade, English Estates; Clay Boats — Adam Webb, 3rd grade, Forest City; Paper Airplanes — Danny Burris, 4th grade, Forest City; Bridge Building — Doug Dyerts and matt Terrie, 5th grade, Forest City; Ecology Quiz — Kenneth Brashear, Scott Hirsch and Mike Stewart, 5th grade Wilson Elementary; Egg Drop — Jamison Holton, 6th grade, Jackson Heights; Paper Airplanes — Mike Haas, 6th grade Tuskawilla Middle School; Predator-Prey — Jody Spelman, 7th grade, South Seminole Middle School; Ecology Quiz — Tammy Hirtz, Tom Hodendorff, and Jahanna Green, 7th grade, South Seminole; Slow Bicycle Race — Derek Mays, 8th grade, Jackson Heights; Solar Water Heater — John O'Shea, 8th grade, Tuskawilla.

Officials Discuss Growth

The East Central Florida Legislative delegation composed of the delegations of Seminole, Orange and Brevard counties will meet at 5:30 p.m. today at the Altamonte Springs Civic Center, 830 Magnolia Drive.

State Rep. Bobby Brantley, R-Altamonte Springs, and chairman of the Seminole County Legislative delegation, called the meeting.

Reports from various experts on the growth problems of the area will be discussed.

Lake Mary To Talk Zoning At Thursday Meeting

A newly revised zoning ordinance will be presented to the Lake Mary City Commission for approval at its 7:30 p.m. meeting Thursday.

The meeting will be held at City Hall, 158 N. Country Club Road.

The city's planning and zoning commission worked over the categories of zoning in the ordinance extensively for more than a year.

Crew Of The Ill-Fated Sea Lure Still Missing

A search of the capsized Sea Lure has turned up no clues to the whereabouts of its skipper, Oviedo's Greg Stimpson and the three crew members who have been missing for nearly two weeks.

The 44-foot fishing vessel which was caught in a violent storm in the Florida Straits February 27, was towed into Key West Tuesday.

The Coast Guard cutter Chilula had found the vessel Sunday almost completely submerged and drifting stern up in the Gulf Stream, about 40 miles from Cuba.

There was no sign of survivors.

The Sea Lure was sighted by a commercial salvage company Tuesday afternoon and a search of the interior produced no clues to the crew's fate, according to a Coast Guard spokesman in Miami.

The search for the men will not be resumed until it is new evidence to warrant it, the spokesman said.

Meanwhile Stimpson's wife, Dee, and his father, John Stimpson, continue to wait in Miami for news of

Action Reports

* Fires

* Courts

* Police

survivors. His wife has said that she has a "gut feeling" that her husband and the crew have reached safety. That hope springs from the fact that a 15-man lifeboat and supplies were found missing from the Sea Lure when it disappeared near the Dry Tortugas, west of Key West.

BIKES RAISE \$800

About 35 bikes auctioned by Seminole County Sheriff's Department raised around \$800 at a sale on Saturday. The bikes, recovered by the Sheriff's Department were unclaimed.

About 50 people attended the auction and the \$800 raised will go into the State Education Fund, which provides facilities and equipment for schools.

DEPUTY HAS GUN POINTED AT HIM

A Seminole County deputy sheriff who went to question a man about a grapefruit-throwing incident had a loaded Walther P38 9 mm caliber pistol pointed at him Monday night.

Deputy Alan McCormick said he took cover and drew his service revolver after 66-year-old Samuel Radabaugh refused to drop the weapon as he stood at the door of his

home at 605 Endsley Circle, Maitland, at about 7:44 p.m.

McCormick said Radabaugh pointed the pistol at his chest and said, "No, I'm not going to drop my gun. I've had it up to here with your department."

In his report, McCormick said he took cover behind the corner of the door and Radabaugh waved the pistol at him to come inside the house. After a short struggle in the doorway, Radabaugh was disarmed but reacted violently when told he was under arrest.

"He lashed out with his hands and was only overcome when pushed on the sofa and a choke hold applied," says the report. McCormick suffered a cut thumb in the incident which had been sparked by a report from a neighbor that Radabaugh had thrown grapefruits at her house and had allegedly attacked her in the parking lot outside the Goodings grocery store, Monday.

Radabaugh was charged with aggravated assault on a police officer and resisting arrest. He was released Tuesday from the Seminole County Jail on \$8,000 bond.

DUI ARRESTS

The following people were arrested in Seminole County and charged with driving under the influence: Daniel Lee Dotson, 38, of Jacksonville, was arrested at 10:15 a.m. Monday after his car was seen weaving across Interstate 4, west of Sanford.

Milton Glenn Pate, 46, of Dearing, Ga., was arrested shortly before noon Monday for alternately driving too slow and speeding on U.S. Highway 17-92 in Fern Park. He was also charged with driving with a suspended license.

STOCKS

These quotations provided by members of the National Association of Securities Dealers are representative inter-dealer prices as of approximately noon today. Inter-dealer markets change throughout the day. Prices do not include retail markup/markdown.

Bid Ask	Barnett Bank	30	30 1/2
	Flagship Bank	23	23 1/2
	Florida Power & Light	37 1/2	37 3/4
	Fis Progress	19 1/2	19 3/4
	Hughes Supply	29 1/2	29 3/4
	Morrison's	18 1/2	19
	NCR Corp.	107 1/2	107 3/4
	Plesley	8 1/2	9
	Scotly's	17	17 1/2
	Southeast Bank	20 1/2	20 3/4
	Atlantic Bank	35 1/2	36

SPECIAL SALE

5 DAYS ONLY!

THURSDAY, MARCH 17 THRU MONDAY, MARCH 21

9 A.M. TO 6 P.M.

SUPER SAVINGS!

SELECT FROM OVER 1,500 TREES

Excellent Planting Time

CITRUS TREES

GROWING IN CONTAINERS EASILY TRANSPLANTED

More than 20 varieties:

- Navel
- Temple
- Tangerine
- Hamlin
- Parson Brown
- Pineapple Orange
- Murcott
- Duncan Grapefruit
- Valencia
- Ruby Red Grapefruit
- Lemon
- Marsh Seedless Grapefruit
- Lime
- Pink Grapefruit
- Satsuma
- Many Others
- Tangelo

5 95

2 Yrs. Old
Reg. \$8.95

9 95

3-4 Yrs. Old
Values to \$20.00

SPECIAL THIS WEEK

COCKTAIL TREES

3 Varieties Grafted on One tree

REG. \$30.00

1750

LARGER TREES

3-4 Years Old Values to \$35

1995

JOHNS CITRUS TREES

ZAYRE'S PLAZA - AIRPORT BLVD. & 17-92 - SANFORD, FLA.



Headed For Broadway

Thirteen Seminole High School drama students left Sanford Monday afternoon for a week-long trip to New York City where they will see six Broadway shows and have backstage tours of Lincoln Center, the Metropolitan Opera and Radio City Music Hall. The students, accompanied by drama teacher Jane Epps will attend a perform-

ing arts seminar at the Hines-Hatchett Performing Arts Center. Students going on the trip are Miriam Hamilton, Carol Ludwig, Bruce Nelson, Debbie Harvey, Mike Parks, Amy Posey, Jennifer Cowley, Tracy McNeil, Britney Tyre, Lisa Abney, Susanna Huaman, Sheila Brown and Martha McIntosh.

Herald Photo by Tommy Vincent

Survey By School Shows

UCF Grads Have Good Job Prospects

The latest report on employment of recent University of Central Florida graduates shows the job picture continues to be bright, particularly for those who hold degrees in engineering, computer science, and business or the health field.

The survey, conducted annually by UCF's Cooperative Education and Placement Center, polled 2,085 graduates who received their diplomas between August 1981 and April 1982.

It shows that 75 percent of those

responding as employed work and live in the five east central Florida counties. The survey further indicates that 92.9 percent of those working found employment in Florida, 6.3 percent work outside the state, while the remainder did not indicate the geographic region.

Overall average salary was \$16,389 for those with bachelor degrees and \$19,263 for those with master's. Engineering graduates led the way with an average of \$23,055 for bachelor's graduates and \$27,524 for master's graduates.

Jim Gracey, director of the UCF Center, noted the survey represents a much more detailed and statistically accurate look at graduate employment. It is the first time the Center has used the Statistical Package for the Social Sciences (SPSS), a computer based program, which eliminates most errors and generates a more accurate survey.

"Our response was 47 percent for graduates with bachelor degrees which gives us a sufficient number for a fair analysis," Gracey said.

Town's Jobless Rate 24.8%

WASHINGTON (UPI) — Unemployment in January moved past the 20 percent mark in West Virginia, and Johnstown, Pa., with 24.8 percent unemployment, had the highest urban rate that month, the Labor Department reported Tuesday.

On the basis of preliminary data, the department's Bureau of Labor Statistics reported, unemployment rates rose 2 percent or more in 19 states from January 1982 to last January.

The rise to 24.4 percent in January in West Virginia was an increase over the year of 6.9 percentage points, and Wyoming's rise to 9.9 percent by January was a jump of 4.8 percentage points during the year.

Unemployment equaled or exceeded the national rate of an unadjusted 11.4 percent in the civilian workforce in 80 of the 210 metropolitan areas, the bureau said.

The bureau said unemployment rates were at or above the national rate in 19 states in January, led by West Virginia, Michigan at 17 percent, and Alabama at 16 percent.

Correction

We Are Sorry But The Men's Size Joggers In The Super Spring Sale Circular In Wed. March 16th Evening Herald Could Not Be Supplied By Manufacturer.

J.C. Penney
Sanford, Plaza

REAL ESTATE TRANSFERS

Nathan Z. Van Meter as to lot 10 to James J. Nutt & w/ Loretta H. Lots B.C.D. M.M. Lords' first add'n Citrus Heights, \$100.

Richard J. Evans & w/ Irene to Pedro A. Castro & w/ Esther, Lot 4, Blk B, Eastbrook s/d Un. 7, \$44,000.

Helen Carson, sgl. to William C. Schutzer & w/ Gail, Lot 15, The Highland Sec. 5, \$98,000.

Drees Inc. to Monica Chll, sgl. to Lot 7A, Repl. Springdale, \$51,000.

F.I. Homecrafters Inc. to Marsha A. Johnson, sgl. Lot 28, Blk C, Country Club Hts., Un. 1, \$33,700.

Governors Point Ltd. to W. Richard Connolly & w/ Winifred H., Lot 25, Governors Point Ph. I, \$70,000.

Lewfield Apts. Inc. to Deborah Ann Davis, sgl. Un. 10 249, Cedarwood Village Condo I, \$20,800.

(QC) Mary L. Temperly, sgl. to Patrick D. Temperly, sgl. W/4 of SW 1/4 of SW 1/4 of Sec. 16 20 32 etc. 3 parcels, \$100.

(QC) Ellen C. Matchett to Murray R. Matchett, Lot 3, Blk K, N.H. Galner's 2nd Addn, \$100.

Centra Homes Fl. to Wayne T. Middleton & w/ Margaret M., Lot 58, Garden Lake Ests. Un. 2, \$32,000.

Edward T. Moorey & w/ Mary L. to Lynn D. Miller, sgl. w/ 1/4 of Lot 43, Van Arsdale Osborne Brokerage Co. Addn Black Hammock, \$130,000.

(QC) J. Stewart Est. Etc. to Mark Kaplowe, E. 50 ft. of Lot 13 & W. 45 ft. of 13, Blk H, Longwood Park, \$59,900.

John R. Kumpf & w/ Sandra H. to Thomas J. Hopkins & w/ Mary B., Lot 17 Woodcrest, Un. 2, \$65,000.

Malbourne P. King & Valerie N. to Charles J. Kerach & w/ Ada L. Kerach, from NR cor. of Sec. 22 21 29 etc., to SW cor. of Lot 3, Blk G, Spring Valley Gardens, Sec. 2, \$32,000.

Robert Simons & w/ Barbara to Martin E. Katz & w/ Carol, W73 ft of Lot 8 and E. fr. of 7, Block B, English Ests. Unit 3, \$85,000.

C&E Inc. to Brent Graham DBA Elegant Homes, Lot 11, Blk 2, Hanover Woods, \$100.

Elegant Homes to Andre B. van Niekerk & w/ Linda K., Lot 11, Blk 2, Hanover Woods, \$34,900.

E.L. Williamson Jr. & Gayle B. to E.L. Williamson Jr. & Gayle B., J1 ten, Lot 12, Blk D, Sweetwater Oaks, Sec. 11, \$100.

James A. Dacey, Repr. Est. Adolph Woloch, to James P. D'Arduini & w/ Mary R., Lot 8, East Longwood s/d, \$100.

Sentrax Corp. to Robert G. Martin, John Martin, Ralph K. Goltzow, Lots 4 & 8, Blk A, Tynn & Country Ests. Repl. \$320,000.

(QC) Judy C. Young & Hb. Freddie to Freddie T. Young, Lot P-12, parcel in Sec 10 & 11-30 32, 5 acres m/1, \$100.

Barbara L. Young, sgl. to Rudolph A. Passero, married, Lot 8, Blk D, Gulliver Ests. Sec. of Meredith Manor, Un. 1, \$47,000.

Oscela Land Dev. to Robert L. Hahn & w/ Violet, Lot 34, Oscela Blvd North, \$15,700.

Gallagher Homes Inc. to Ray E. Westlerman, Lot 3, Woodcrest, Un. 7, \$14,000.

George D. Scott & w/ Ruth to Ben L. Becker & w/ Cynthia B., 5 54 ft of Lot 7, Lot 9, less N. 26 ft. & all of Lots 10, 11, 12 & 13, Blk H, etc., Lake Wayman Heights, Lake Addn, \$23,800.

Seaboard Coast Line RR Co. to First Christian Ch. of Sanford, portion of grantors r/w between Lot 9, Blk 7, Sanlana and Lot 1, Blk 13, 2nd Sec. \$2,000.

Tree Top Property Inc. to Mary E. Salis & Saleen F., Lot 2, Blk B, Hanson's Acres, \$27,500.

RCA to Keith W. Sorrells & w/ Laura R., Lot 171 Hidden Lake Ph II, Un. 2, \$32,900.

RCA to Harvey L. Duvall and wife Audrey J., Lot 5, Blk E., Hidden Lake Un. 1B, \$32,900.

(QC) D.S. K. Investments Inc. to Rollingwood Homes Inc., Lots 2 78 11, Blk T, Howell Cove, 4th Sec., \$100.

Leslie L. White & w/ Loraine to Thomas A. Moerder & w/ Susan, Lot 6, Blk E, Henson's Acres, \$20,000.

Beverly D. Merritt, sgl., to Wayne N. Austin & w/ Margaret F., Lot 18, Blk 5, Weatherfield, 1st Addn, \$32,000.

Donald J. Lachance Jr. & w/ Lucie to Myrtle D. Sheets & w/ Beverly G., Lot 329, Wekiva Hunt Club, Fox Hunt, Sec. 2, \$46,000.

William E. Taylor, sgl. to Diane G. Nardine, sgl. Un. 111, Bldg. 100, Altamonte Vill. I, \$41,000.

George G. Wargo & w/ Agnes K. to Carolyn F. Green, Lot 61, Highland Pines, Un. 2, \$32,600.

(QC) Arnold L. Hood & w/ Willie Mae to Arnold L. Hood & Jerry W. Thomson, Lots 9 & 10, Blk 13, Tier 5, Sanford, E.R. Trailords Map 3100.

Leonard J. Parkins & w/ Ellen & Lester P. Whitley & w/ Joyce to Thomas F. Yandell & w/ Barrie (Bea), Beg. 328 ft. NE from Intersec. E r/w of Hwy. 17-92 & S line of Sec. 11-20-30 etc., \$150,000.

Shoemaker Constr. Co. to John M. Bowes & w/ Barbara H., Lot 8, Blk E, Sec. 4, 1st/1st/1st of Loch Arbor, Sanford, \$70,200.

Greater Constr. Corp. to Timothy V. Blaler & w/ Cheryl A., Lot 150, River Run Sec. Four, \$45,000.

Margie White to Dickl Joe Christensen, sgl., Rockle S. Brock, sgl. Lot 14, Blk A, Wildmere, \$100.

Florence W. Endres, repr. est. Edward C. Endres to Peter Quinones & w/ Frances, Lot 4, Blk B, Little Pearl Lake Heights, \$12,000.

Sumiko T. Chappali, sgl. to James W. Smith & w/ Mary M., Lot 58, Sutter's Mill Un. One, \$75,000.

High Ridge Ests. Inc. to John E. Morris Jr., trustee, NW 1/4 of NW 1/4 of Sec. 20-21-32, 40.07 acres etc. \$100.

Corral Estates Inc. to John E. Morris Jr., fr. W285.87 ft. of N 1/2 of Sec. 19-21-32 N of SR 419, \$ 955 acres, 8.593 acres, & 60.423 acres, \$100.

Richmond J. Larson & w/ Jackie P. to George E. Blackmore, Lots 36 & 37, Blk 11, Sanlana The Suburb Beautiful, Sanford Sec. 4100.

De Witt Hunter & w/ Wanda L. to Alexander O. Santo & w/ Ernestine, N 20 ft. of E. 440 ft., commencing at NE cor. of N 1/2 of SE 1/4, Sec. 8-20-31 etc. \$42,000.

Genes Homes of Fla. to Dale Myers & w/ Helen H., Lot 42, Garden Lake Estates, Un. 3, \$83,300.

The Ryland Group Inc. to James R. Callahan & w/ Ethyl, Lot 42, Deer Run, Un. 8B, \$47,700.

Bel-Air Homes Inc. to Ernest R. Arnold & w/ Bonnie C., Lot 34, 340 Bldg. Aire Hills, Un. 3, \$55,000.

Robert C. Russell Jr. & w/ Leslie J. to Lydia M. Goebel, sgl. & Todd M. Husty, sgl., Lot 150, Lago Vista s/d, \$40,100.

Pioneer Fed. to William L. Moeshlin & w/ Leigh A., Lot 35, Wekiva Cove, Ph. One, \$100,000.

Derand Equity Group Inc. to Daniel J. Peters, sgl. Lot 66, Oakland Village Sec. Two, \$36,400.

Sanlana Entr., Inc. to Lewis M. Duke & Ruenell Duke, Lot 25 & W. 857 ft. of 26, Blk. 56, Sanlana The Suburb Beautiful, Palm Springs section, \$4,700.

Jon Zabel to Thomas S. Hutchinson & w/ Rhonda H., Lot 6, Blk H., No. Orlando Ranches, \$12,500.

Friedman's St. Patrick's Day



ONE DAY ONLY... JUST SAY... "I'M LUCKY... I'M IRISH TODAY" THURSDAY...

...AND YOU WILL RECEIVE A LUCKY

200% OFF OUR TICKETED PRICE ON ANY ITEM IN OUR STORE (HUMMEL GIFTSWARE EXCLUDED)



14KT. GOLD 4 LEAF CLOVER

ONE DAY ONLY! \$795

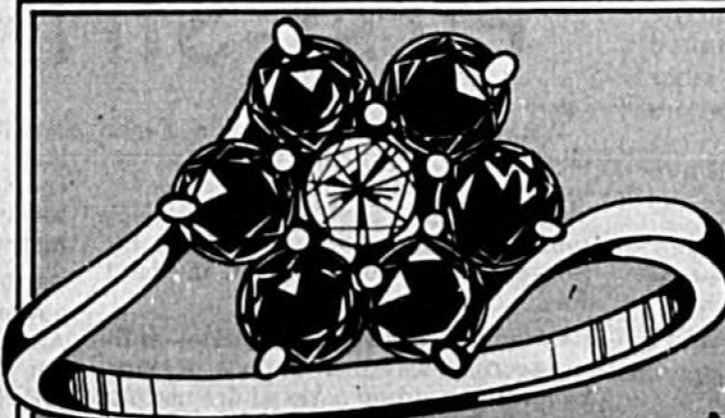

ST. PATRICK'S DAY SPECIAL ONE DAY ONLY

LADY'S COCKTAIL EMERALD and DIAMOND RING

\$5995

YOUR PERSONAL FRIEDMAN'S CHARGE ACCOUNT WELCOME!

Friedman's SINCE 1924 JEWELERS

10 AM to 9 PM Mon.-Sat.
12:30 PM to 5:30 PM Sun.
Sanford Plaza 321-4070



ILLUSTRATIONS ENLARGED TO SHOW DETAIL. QUANTITIES LIMITED-QUANTITY RIGHTS RESERVED

INFLATION FIGHTING PRICES

James P. Costello, D.D.S.

SANFORD DENTAL CENTER

1806 S. FRENCH AVENUE
SANFORD, FLORIDA
(17-92 NEXT TO SANFORD MIDDLE SCHOOL)

COMPLETE ONE-STOP FAMILY DENTAL CARE

DIAGNOSTIC		CAPS AND CROWNS	
Examination	\$ 3.00	Caps and Crowns (per tooth)	\$149.00
1 Ray (single film)	3.00	Remount Crowns	12.00
Complete set of X-rays	13.00	Remount Bridge	18.00
		Gold Crowns	GOLD COST + 125.00
CLEANING		DENTURE and PARTIALS	
Adult Cleaning	\$14.00	Are do not offer an Economy or Standard Denture	
Adult Fluoride	10.00	Decorative Denture (single)	\$210.00
Child Cleaning	10.00	(Plastic or Front Teeth)	
Child Fluoride	8.00	Decorative Denture (full set)	375.00
		Immediate Denture (add the cost of immediate whole hearing)	30.00
FILLINGS		Resins (softline): Each	20.00
Silver Filling (each surface) (single or baby)	\$10.00	The final, after healing, resin is not included in the denture fee. We offer this service at the reduced fee.	
White Filing (each surface) (single)	10.00	per denture of	45.00
ROOT CANAL		Denture upper face crown	93.00
Root Canal Treatment (one canal)	\$ 93.00	(add the cost per open face crown)	
Root Canal Treatment (two canals)	130.00	Partial metal frame	225.00
Root Canal Treatment (three canals)	150.00	Immediate Partial	245.00
Pulpotomy	28.00	The final, after hearing, resin is not included in the fee.	
ORAL SURGERY		We offer this service at the reduced fee	45.00
Extraction (simple)	\$ 9.00	per partial of	125.00
Extraction (surgical)	20.00	Basic Partial (is on front teeth only)	148.00
Extraction (Wisdom Teeth)	Each 30.00-50.00	(with back teeth)	
Bone Tissue graft	10.00	Overdenture Attachments: These are placed in remaining roots in order to help hold the denture in place.	110.00
RELINES and REPAIRS		Each	
Resines and exam (lab charge)	\$50.00		
Denture or partial repair (exam all)	13.00		
CAPS AND CROWNS		FREE	
ANY PLAN (SEE LISTING)	per tooth	SPINAL EXAMINATION	
PARTIAL	(METAL FRAME)	Danger Signs of Neck Pain:	
Any Number of Teeth	\$225.00	1. Frequent Headaches	
		2. Low Back or Hip Pain	
		3. Dizziness or Loss of Sleep	
		4. Numbness in Hands or Feet	
		5. Nausea or Vomiting	
		6. Neck Pain or Stiffness	
		7. Arm and Shoulder Pain	
		Free preliminary examination does not include a X-ray to be performed.	

First Aid Class Set At SCC

The Office of Community Instructional Services at Seminole Community College will offer an eight-hour Multi-Media First Aid class on Monday and Tuesday from 8:30 - 10:30 p.m.

Multi-Media First Aid is a highly compressed course in first aid using various media to facilitate instruction. Areas covered are shock, sprains, resuscitation, and burns.

For further information, persons may call the Office of Community Instructional Services at Seminole Community College, 323-1450.

FREE SPINAL EXAMINATION

Danger Signs of Neck Pain:

1. Frequent Headaches
2. Low Back or Hip Pain
3. Dizziness or Loss of Sleep
4. Numbness in Hands or Feet
5. Nausea or Vomiting
6. Neck Pain or Stiffness
7. Arm and Shoulder Pain

Free preliminary examination does not include a X-ray to be performed.

SANFORD PAIN CONTROL CLINIC
DR. THOMAS YANDELL
Chiropractor & Physician
2017 FRENCH AVE
SANFORD
323-5763

PROBLEMS TODAY? SOLVE THEM TODAY! WALK-INS WELCOME! NO APPOINTMENT NECESSARY

YOU PAY ONLY \$22 FOR

(305)321-4800

FULL X-RAYS CLEANING & EXAM WRITTEN ESTIMATE

DON'T LOSE YOUR BENEFITS BRING YOUR INSURANCE

Fees Advertised Are The Minimum And May Vary With The Complexity Of An Individual Case.

Evening Herald

(USPS 481-280)
300 N. FRENCH AVE., SANFORD, FLA. 32771
Area Code 305-322-2611 or 831-9993
Wednesday, March 16, 1983—4A

Wayne D. Doyle, Publisher
Thomas Giordano, Managing Editor
Robert Lovenbury, Advertising and Circulation Director

Home Delivery: Week, \$1.00; Month, \$4.25; 6 Months, \$24.00;
Year, \$45.00. By Mail: Week, \$1.25; Month, \$5.25; 6 Months,
\$30.00; Year, \$57.00.

Era Of Illegal Peonage Must End

Selling farmers a bill that imposes penalties against employers who hire illegal aliens is like waving a red cape before a herd of bulls.

But that's what Sen. Alan Simpson, R-Wyo., and Rep. Romano Mazzoli, D-Ky., co-sponsors of the Immigration reform bill, were doing at a recent farm management convention in San Diego. No one was gored. But no one threw roses.

What provokes the farmers is a proposed \$1,000 penalty for a first offense, a \$2,000 penalty for a second offense and, for multiple offenders, a heavy civil fine, jail sentence and injunction against hiring. The offense is knowingly hiring illegal aliens to do farm work — a practice common on Western farms.

Fear of losing a reliable source of farm labor caused farmers to join Hispanics in opposing the Immigration Reform and Control Act of 1982. Farm lobby pressure explains why both of California's senators, Alan Cranston, the Democrat, and S.I. Hayakawa, the Republican, voted against it. Now Pete Wilson, the Republican elected to succeed Hayakawa, says he is leaning toward opposition, too. That's unfortunate.

The bill passed the Senate by a 81-18 margin but was buried under amendments and killed in the House in the waning days of the lame-duck Congress. Seeds planted in the fall sprout in the spring. Simpson and Mazzoli hope to have the bill back on the floor of both chambers with plenty of time to act on it in 1983.

Will the bill pass this year? And, if so, how will it affect farmers? Much depends on the changes the bill makes in the H-2 farm labor program.

The present H-2 program, administered by the Department of Labor, allows about 40,000 foreign guest farm workers to pick apples and other crops, mostly in the East, if the farmer can get Labor Department certification that American workers aren't available. Farmers want the program to be jointly administered by the Department of Agriculture. The bill would expand the program and speed up processing of permits. Estimates say as many as 400,000 foreign workers could be brought in under the streamlined H-2 program.

That may not be enough workers for farmers, but it's too many for organized labor, anxious about American workers losing jobs in the recession.

Simpson told his audience: "Every time we tilt to the growers the unions come out of the woodwork. When we tilt to the unions, the growers come out."

In terms of the bill passing, this means that if H-2 is expanded too far, organized labor could kill the bill. On the other hand, if H-2 is too restrictive, farmers would have a difficult time harvesting their crops.

A farmer spoke out: "Sixty percent of our people are illegal. It's hard, because the moment we speak up about it, we get penalties. We'd like to hire them legally, to give them shelter."

Another farmer asked: "How will we be able to get certification in time when some of our crops could be lost in 24 hours?"

Mazzoli mulled the difficulties of drafting legislation where "one wrong word and he (a farmer) is out of business" and promised not to be vindictive.

Then Simpson asked the larger question: "Are American employers so dependent on illegal workers that without them they'll go broke? Or do we want to do the first job of a sovereign state and gain control of our border?"

The ultimate cost of using exploitable illegal labor is to undercut the wages and working conditions of legal workers. Is a cheap tomato worth having a border overrun with illegal aliens hunted like animals? As surely as California farmers will produce a bumper crop this year, our system will attract another wave of exploited peons living in squalid conditions, preyed on by bandits and unscrupulous merchants, afraid to go to the police or to the hospital for fear of being deported. Discrimination against Hispanics is the bitter fruit of dependence on illegal farm labor.

Farmers are not bad people. They are among the most productive managers in our economy. But all who profit from and enjoy the fruits of illegal labor are implicated in the destruction of our borders and the social injustice of peonage.

Farmers must recognize that times have changed. The age of illegal labor in the West is as doomed as slavery was for the South.

BERRY'S WORLD



"Mind if I join you?"



By Sam Cook

Basketball season finally drew to a close Saturday night when four champions were crowned at the Lakeland Civic Center.

Boone's surprising Braves took the 4A title by nipping Jacksonville Jackson, 51-47. It capped an incredible season for coach Wayne Rickman which saw his team peak at the right time and win its last 10 games.

Boone was just 24-8, not a great record for a state champ. Seminole inflicted one of those losses on the Braves, and came close two other times.

First-year coach Chris Marlette feels his Seminoles, who lose just two starters and one reserve, are close to being a championship team. Marlette was in attendance all three days at Lakeland and he said next year he'd like to bring his Seminoles with him — as a participant.

Marlette also had an interest in the 3A game where Oseola Kissimmee whipped Crestview, 47-44, to complete an unbeaten

season. Marlette's Seminoles turned in their best first half of the year against Crestview in the Kingdom of the Sun Holiday Classic at Ocala in December. Unfortunately, they followed it up with their worst second half of the year after intermission, falling to Crestview by 13 points.

In the 1A and 2A games, excitement ran rampant. 1A Malone pulled out a 62-59 win over Hastings to win its fifth state title. Pahokee became the only 2A school to claim back-to-back titles by outlasting Monticello Jefferson County, 71-70, in double overtime.

Walter Johnson, almost the goat because of two turnovers and a missed dunk attempt before the third overtime, scored with a second to play to pull out the win.

With the cage season finally behind us, softball, baseball, track, golf and tennis move into the spotlight.

The softball season is still in its infancy but it looks as if coach Jo Luciano and her defending champion Lake Howell Silver Hawks will be the team to beat in the Five Star. Lyman should also be pretty good.

In baseball, coach Bob McCullough has his Lyman Greyhounds playing some good ball while Lake Brantley, after a quick start, has faltered a bit in conference play. The Five Star looks wide open again.

In tennis, Lake Mary's boys are 5-1 in dual meets, while Lake Brantley's golfers are out to defend their district championship. The track and field competition in the county is very competitive. Lyman, Seminole, Oviédo, Lake Howell and Lake Brantley have good boys teams. The Seminole, Lyman, Lake Howell and Lake Brantley girls are good, too. Lake Mary has several outstanding individuals.

For a complete schedule of events for the county sports, check the Evening Herald sports pages each day.

SCIENCE WORLD

Docs Eye Intensive Care Units

By Al Rossler JR.
UPI Science Editor

WASHINGTON (UPI) — Americans spend between \$10 billion and \$20 billion for intensive care in hospitals each year and a panel of specialists suggests substantial savings could be made by limiting admissions to those most likely to benefit.

The 16-member panel, an independent group assembled by the National Institute of Health, said limited intensive care unit resources should not be used by those who don't have a "reasonable prospect of significant recovery."

And the committee said in a draft consensus statement that it is not appropriate to maintain a patient in intensive care when his prognosis is "one of persistent vegetative state" or when only the natural process of death would be prolonged.

But the panel, headed by Dr. Stephen M. Ayres, chairman of internal medicine at the St. Louis University School of Medicine, said there is little doubt that intensive care units save lives, particularly for those with acute reversible disease.

Common examples include the patient temporarily unable to breathe because of drug overdose and those with heart disturbances that can be corrected by the use of pacemakers.

"These patients clearly benefit from ICU care," the report said.

The specialists said coronary care units, which actually are more specialized intensive care units, appear to have improved survival for heart attack victims.

But the panel said there is another group of patients for whom the potential benefit of intensive care units is not as clear, although most doctors believe many are saved by intensive care. Patients in this group include those suffering from circulatory failure due to overwhelming infection or heart failure.

A third category of patients admitted to intensive care units are those who are not critically ill, but who are in danger of a serious complication. The panel said that when that risk is high, the patient is likely to benefit from intensive care, but this may not be the case for those with a low risk of complications.

The report said doctors deciding whether to admit someone to intensive care units also must consider the risk of problems caused by intensive care procedures. The panel said such complications are not infrequent.

"More subtle ill effects, including anxiety and psychiatric disturbances, are common," the report said.

The panel called for studies to better determine who should be admitted to intensive care units, and how they are affected by the various monitoring techniques.



JEFFREY HART

Mr. Mondale, Do...?

On February 25, the Dow Jones industrial average closed at an all-time high of 1121.81, as buyers responded to the multiplying signs of economic recovery.

This defined the grim problem facing the expanding field of Democratic contenders for their party's presidential nomination.

In their rhetoric at the first — I dislike the term — "cattle show" in Sacramento, most of the contenders stressed the nuclear freeze issue, and most of them have continued to do so either in their more recent speeches or their formal announcements of candidacy, though John Glenn has avoided it, as has Senator Ernest Hollings.

The furthest left of the Democratic candidates, and the one who has tried to make the nuclear freeze the centerpiece of his campaign, is Senator Alan Cranston of California. His rhetoric on the issue has been the most apocalyptic, and his pledge to meet Soviet boss Andropov immediately after inauguration has tested the credibility of his candidacy.

Clearly Cranston is a very long shot for anything, but at 68 he has nothing to lose by trying any kind of a shot. He has also tried to meet the age issue with his prowess as a sprinter, which is real; though a writer in the Village Voice had the most memorable comment on this point. The music may be from Charlot's of Fire, he said, but the candidate, bald and cadaverous, looks more like E.T.

Mondale has turned up the volume on the nuclear issue, possibly to counter Cranston's potential on the left, and he has been giving it full prominence in his early campaigning in Minnesota, Iowa and New Hampshire. "You should measure all of us," he told an Iowa

student audience, "on the basis of our approach" to the nuclear issue.

Sen. Gary Hart, reportedly with some reluctance, has also embraced the nuclear issue and endorsed the freeze.

There is trouble in those waters, and Glenn may have been wise to hang back.

In the first place, the recent referendum on the freeze really stated a utopian proposition — hence their majorities. The voters who approved them called in all cases for a bi-lateral and mutually verifiable freeze.

At one level of the argument, who wouldn't. But that goal is probably unattainable. The freeze movement will split into unilateralists and former freezers, as Soviet attitudes and recent behavior begin to sink in. In addition, there is the uncontrollable factor of Andropov.

The whole issue of the endorsement of a candidate by the AFL-CIO is also a tricky thing. Given the clout of big labor in the delegate selection process, such an endorsement might well assist Mondale, now the labor favorite, toward the Democratic nomination. Against Reagan, however, such an identity might be an enormous handicap. As in:

"Mr. Mondale, do you support the Davis-Bacon Act, which gives union members artificially high wages in federal construction projects?"

"Mr. Mondale, do you support the legislation which gives labor unions exemption from fraud and restraint of trade statutes under certain circumstances?"

"Mr. Mondale, do you favor the restrictions on interstate trucking which now favor the truckers' union, but discriminate against new minority trucking enterprises?"

JACK ANDERSON

First-Strike Fervor Grips Air Brass

WASHINGTON — The Air Force doesn't want its missile officers worrying — and maybe thinking twice — about launching a nuclear first strike or raining warheads down on civilians. Lt. Steven Gifford found this out the hard way.

Gifford is a five-year veteran with top-secret clearance and is a firm believer in a strong national defense. As a nuclear missile mechanic at North Dakota's Grand Forks Air Force Base, he had no qualms about working on Minuteman missiles.

It was only when he was assigned to missile training class and was taught how to fire the deadly weapons that he began to have doubts. It was what his instructors taught him that bothered Gifford, a Mormon who once considered becoming a military chaplain.

Gifford was shocked by the various missile targeting plans. They included first-strike attacks, with which the United States would initiate a nuclear war. They also included what the Air Force called "flexibility targeting," a euphemism for attacks on large civilian population centers.

Gifford told my reporter Jack Hatfield that one instructor told him firing

missiles should be a "Pavlovian reaction" regardless of the target. "You should salivate at the very thought of turning the missile ignition key," the instructor said.

Gifford was disturbed by the first-strike "targeting option" — which the Air Force officially denies exists. He also felt the "flexibility targeting" was outlawed by the International Laws of Armed Conflict, which bar attacks on non-military targets.

At the end of the second week of classes, Gifford was asked if he had any personal reservations about firing a missile. He replied that he wouldn't push the button without thinking about it first. "I'm not a robot," he said.

The Air Force's reaction was to send Gifford to a psychiatrist and detail him to the base golf course, where he retrieved balls for the brass hats.

Then, in a touch worthy of the KGB, the Air Force accused Gifford of fraud and gave him a general discharge. Officers testifying at his discharge hearing said they couldn't believe Gifford really bought the Air Force slogan: "Peace is our profession." One colonel pointed out that first-strike plans "are published in all the papers and every-

thing."

So, with truly weird logic, the board of officers reasoned that Gifford must have joined the missile class intending to drop out. Therefore, he was guilty of fraud; he didn't deserve an honorable discharge.

The base chaplain and the psychiatrist who interviewed Gifford testified in his defense. His only problem, they said, was an active conscience.

To the macho Air Force brass, that's a fatal flaw. They take the Shakespearean view that "conscience doth make cowards of us all" — and they don't want any Hamlets in the missile control rooms.

Gifford is appealing his general discharge, which can bar him from civil service employment and constitutes a stigma he feels is undeserved. He has no job prospects and no means of supporting his wife and three children.

But he says he doesn't regret having followed his conscience. "To totally trust some officer who decides it's time to beat the Russians to a nuclear attack ... I couldn't do it," he said.

INTELLIGENCE DIGEST: The Red Brigades have terrorized Italy off and on

WASHINGTON WORLD

Green Party For U.S.?

By David E. Anderson

WASHINGTON (UPI) — Right after the West German election, political activist and environmentalist Barry Commoner sent a congratulatory telegram to Petra Kelly, leader of the German peace movement's political party, the Greens.

For the first time, the tiny Greens — a coalition of anti-nuclear campaigners and militant environmentalists — won representation in the German parliament and a base from which to carry on their effort to block deployment of U.S. cruise and Pershing missiles in West Germany.

"Your wonderful victory is an inspiration to Greens everywhere," Commoner said.

Commoner's congratulatory telegram underscores development of a new political strategy among progressives in the United States committed to both electoral and non-electoral political activism — a much closer association and identification with the European peace movement.

Commoner, the 1980 presidential candidate of the Citizens Party, won ballot status in some 30 states and gathered more than 250,000 votes on a platform stressing economic democracy, environmental issues and a mild anti-nuclearism.

Since the election, the party has struggled primarily to survive, although it mounted more than 80 local campaigns last fall and in the March 1, Burlington, Vt., city elections elected two new members to the city council, giving the party four council members.

But the fledgling party has yet to gain a coherent national image — one that will both attract media attention and win allegiance to electoral politics of the diffuse grassroots peace, environmental, civil rights and dissident labor movements it feels is its natural constituency.

Association with the European Greens, national party leaders feel, might change some of that.

The linkage began last year at the Citizens Party's national convention when Miss Kelly and a panel of Green leaders from other European peace movements addressed an enthusiastic standing-room-only crowd of delegates and observers.

In return, Commoner traveled to West Germany last month to appear at the Greens "European Tribunal" in Nuremberg criticizing both U.S. and Soviet nuclear weapons policy.

In her introduction of Commoner, Miss Kelly made the association clear:

"Like the Green Party, the Citizens Party stands for a nuclear-free Europe, disarmament, and an economy that serves the people rather than corporate greed," calling the party "the American Greens."

And to bring that message home to Americans, Miss Kelly has signed a letter for the Citizens Party's current direct mail fund-raising drive.

FLORIDA IN BRIEF

In Wake Of Unrest, House Panel To Probe Police

MIAMI (UPI) — A black leader says a House subcommittee will probe Dade County police use-of-force rules in the wake of several recent shootings of blacks by white police officers and civil unrest in Miami's black ghettos.

Ray Fauntroy, leader of the Miami chapter of the Southern Christian Leadership Conference, announced Tuesday a House subcommittee was conducting an investigation into the use of deadly force by police in Dade County.

Gail Bowen, assistant counsel for the Subcommittee on Criminal Justice, met with community leaders, ministers, city residents and crime victims. She refused to discuss her fact-finding mission.

Higher Taxes Proposed

TALLAHASSEE (UPI) — House Speaker Lee Moffitt has added another entry to the list of taxes that could be raised in the coming regular session — the state sales tax.

Transportation taxes, including the tax on gasoline, already have been raised in a special session and Gov. Bob Graham is pushing for about \$500 million more in higher taxes on property, alcoholic beverages, cigarettes and intangible wealth such as stocks and bonds.

Moffitt told reporters Tuesday that if the governor's package fails to win passage, lawmakers might consider again hiking the sales tax, which was raised from four cents to five cents on the dollar last year.

Traffic Problems Tie Up Sanford City Commission

By Donna Estes
Herald Staff Writer

John Root, owner of the Trailways Bus Depot at 10th Street at French Avenue, is all square with the city of Sanford.

The city right-of-way, next to the depot has been paved for a bus turn-out and loading. And the City Commission, on a 3-1 vote Monday night, gave Root a year to pave the parking area and alleyway at the site.

The city has been working with Root for months to bring the depot up to city standards. The facility had been operating for some time before city officials deemed the operation a traffic hazard and as such a violation of city law.

Also Monday, the commission denied a request from Mrs. Kathleen Reynolds, owner of a building from which a truck firm has been operating for the past three years, to allow 18-wheel vehicles owned by the firm to park on the city right-of-way on W. 10th Street. Not only did the commission deny the request, it turned the matter over to the city's Code Enforcement Board for action.

Mrs. Reynolds said her request was similar to that granted Root and that her tenant should be given the same right to use city property.

City Manager W.E. "Pete" Knowles noted that a letter delivered to the city by Mrs. Reynolds' tenant, Mid Atlantic Transportation Inc., said the firm president, J. Michael Messier, is negotiating with another trucking firm to move to a new facility.

"When all is signed and delivered, we will have acquired a properly zoned facility," Messier said in his letter. "Until then, we are renting space at Sanford Rec Vee on W. 1st Street. We will now park our vehicles at Rec Vee, not at 918 French Avenue."

Mrs. Reynolds said that she talked with Messier earlier in the day and he had not been able to come to an agreement on a new facility. She said she is anxious to continue leasing her building to the trucking firm until it can move to another site and until she can get another tenant.

Knowles said that the city approved a site plan for a retail commercial outlet at Mrs. Reynolds' property on Oct. 20, 1977 and the owner had forgotten to come back to the city to get a change of use.

Knowles said that when he visited the French Avenue site, he found four 18-wheelers, some in the street blocking traffic and some on the right-of-way.

"There's been no diligent effort to solve the problem," Knowles said. "The place is zoned for retail commercial and not for a truck stop." He also noted that repair work on the trucks is being done at the site.

Mrs. Reynolds said she was notified of the problems by registered letter in February and since then has been discussing solutions with Gary Winn, the city's building official.

In another parking matter, Knowles was instructed to work with representatives of Rescue Church of God, located at the corner of 13th Street and Mulberry Avenue, to help solve their dilemma.

The church is asking for a waiver of the prohibition against off-street parking requirement and wants permission to pave a city right-of-way for parking on both sides of Mulberry for the entire block between 12th and 13th streets.

Church officials said when the church originally bought its property, parking on both sides of 13th Street was permitted. In 1981, the church was expanded about 60 feet into the parking area, thus cutting the number of parking spaces available to church members.

Seminole Chamber Gets New Manager



Harvey Hutchinson

Harvey Hutchinson, a Virginia native and past president of the South Miami-Kendall Area Chamber of Commerce, has been appointed general manager of the Greater Seminole County Chamber of Commerce.

During Hutchinson's one-year term as president of the south Florida chamber, it grew 34 percent. While in Miami, Hutchinson operated a public relations business, mainly in the political arena. He managed 30 political campaigns and his candidates were successful 25 times.

Prior to moving to south Florida, Hutchinson spent seven years on the staff of U.S. Rep. J. Kenneth Robinson of Virginia and before that was news director of WLVA-TV in Lynchburg, Va.

Hutchinson said after

talking with local chamber members and members of the community, he believes the chamber is at the threshold of becoming the voice of the community.

"I feel the level of activity beginning to grow and this type enthusiasm is contagious."

WORLD IN BRIEF

Grenade Attack Wounds Five Marines In Lebanon

BEIRUT, Lebanon (UPI) — Unidentified assailants wounded five U.S. Marines in a grenade attack today, the first direct assault against American members of the multinational peace-keeping force in Lebanon, a Marine spokesman said.

"There have been five reported injuries, but none serious," Marine spokesman Maj. Bill Grein said.

The assault was the second in 12 hours against members of the 4,800-strong peace-keeping contingent in Lebanon. Five Italian soldiers were wounded, two of them critically, in an ambush Tuesday, Italian spokesmen said.

The assault came only hours after U.S. and Lebanese sources in Washington said the United States has offered to step up military involvement in Lebanon to break a deadlock on troop withdrawal talks begun Dec. 28.

Britain Oil Prices Steady

LONDON (UPI) — Britain welcomed OPEC's new \$29-a-barrel benchmark figure as a cure for global inflation but held its own petroleum prices steady despite the Soviet Union's move to undercut the cartel by up to \$2 a barrel.

Britain is the world's fifth largest oil producer but is not a member of the 13-nation Organization of Petroleum Exporting Countries.

There was no hint how Britain's National Oil Corporation planned to respond to the decision Monday by OPEC to cut its base price to \$29 from \$34 a barrel, a 15 percent drop.

For Britain, a 50-cent cut would bring its North Sea prices level with those of crudes from OPEC member Nigeria, but a cut of a \$1 or more would invite further price-slashing by OPEC.

Three ways to avoid taking a bath with an inefficient water heater.



One of our three Watt-Wise™ incentives could pay you up to several hundred dollars. Our water heater incentive program applies to customers who replace or modify their current electric water heaters with either 1) a solar water heater, 2) a water heating heat pump or 3) a heat recovery unit. All three are designed to save electricity.

An FPL Home Energy Audit will determine if you qualify and how much you can save. Then we'll help cover the cost of purchase and installation of the new system. Water heaters must meet our standards and be installed by a participating dealer/contractor. In most cases, payment will be in the form of a Watt-Saver™ certificate redeemable with the contractor.

Will everyone benefit from Watt-Wise incentives? Yes.

These incentives are less costly than the oil necessary to generate the electricity wasted by inefficient homes. Every 600 kilowatt-hours of electricity not used is a barrel of oil no one has to pay for. This also helps us postpone the building of expensive power plants. The less oil we use, and the less new building we have to do, the more we can help hold the line of everyone's electric bill.

For more information, or to arrange for a Home Energy Audit, send us the coupon or call the Watt-Wise Line at 1-800-432-6563.

The Watt-Wise Products Program. Another way we're working hard at being the kind of power company you want.

I'd like more information on the following Watt-Wise incentives:

- Water Heating.
- Cooling & Heating.
- Solar-Reflective Film.
- Ceiling Insulation.
- I would like to have an FPL Home Energy Audit.

Name _____

Address _____

City _____ FL

Zip _____

Mail to: Energy Conservation Department
Florida Power & Light
P.O. Box 529100, Miami, FL 33152



Carrier help is on the way!

REPLACEMENT Special

2 Ton System
\$95.70*
PER MONTH

WITH NOTHING DOWN!



A Carrier High-Efficiency Air Conditioner/Heat Pump at a Special Installed Price!

SAVE ON HEATING AND COOLING WITH A Carrier Heat Pump — enjoy the high efficiency air conditioning provided by our heat pump. You save 40% to 50% of the cost of heating with conventional electric resistance units. And with an optional Heat Recovery Unit, your heat pump gives you a source of FREE hot water. CALL OUR ENERGY SAVING EXPERTS NOW FOR INFORMATION ABOUT THESE SAVINGS, AND ADDITIONAL SAVINGS DURING OUR SALE.

Model	Capacity	Installed Sale Price	Monthly Payment
38QB024300	2 Ton	\$2,468	\$95.70
38QB030300	2½ Ton	\$2,798	\$108.50
38QB036300	3 Ton	\$3,028	\$117.42

*This is a typical transaction for a standard 2 ton system. Cash price \$2468. No down payment. Amount financed \$2533.76. Payment schedule \$95.70 per month for 36 months. Price includes unit and an installer, but not duct or electrical work. Finance charge \$911.44. APR 21.19%. Deferred payment price \$3445.20. Monthly payment can be lowered with down payment w/ approved credit.

FLA. POWER & LIGHT REBATE UP TO \$405

FPL WATT-WISE PRODUCTS PROGRAM

SOUTHERN AIR

ESTABLISHED 1961

HEATING

OF SANFORD INC.

PH 322-8321

100 N. MAPLE AVE. SANFORD

Your Budget Will Love Family Dollar... Our Values Are As Exciting As Our Low Prices!

FAMILY DOLLAR

Doors Open 10 A.M. Thursday

413 East 1st Street
(At Sanford And Cypress Avenues)
Sanford



FREE!
Free Trial Size 3 Step Vidal Sassoon Hair Care Set To The First 200 Customers Each Day Thursday, Friday And Saturday.

Grand Opening

<p>59¢ Gal. Purex Liquid Bleach Big, gallon size jug. Cleans, disinfects and whitens your wash. Limit 2 gallons.</p>	<p>99¢ Box Arm And Hammer Detergent 65 oz. box of concentrated heavy duty laundry powder. Limit 2.</p>	<p>\$6 Twin Full.....*8 Queen..*10 Tufted Bedspreads Easy care cotton and polyester fabric. Machine washable. No iron. Solid colors.</p>	<p>\$1 Pack Of 10 Dish Cloths Or Utility Cloths Choose a pack of 10 dish cloths or utility cloths. Irregulars.</p>	
<p>289¢ For Delta Paper Towels Regularly 67¢ Each! 115 sheets per roll. Strong and absorbent. Limit 2 rolls.</p>	<p>4 \$1 Bars 3.5 Ounce Shield Soap 3.5 oz. extra strength deodorant soap. Limit 4 bars.</p>	<p>79¢ Qt. Quaker State Motor Oil Super Blend 10W30 multi-grade motor oil. Limit 5 quarts.</p>	<p>2 \$3 For Thirsty Bath Towels Heavy terry and velour bath towels in solid colors and prints. Seconds.</p>	
<p>157 Pack 8 Roll Bath Tissue Family size pack of Coronet facial quality bath tissue. Limit 2 packs.</p>	<p>2 \$1 Pair Ladies' Briefs And Bikinis Colorful bikinis in sizes 5 to 7, or briefs in sizes 5 to 10.</p>	<p>\$5 Pair Court Shoes Hi-top or oxford style canvas court shoes. Men's, boy's and children's sizes. \$5 To 888 Pair</p> <p>\$6 Pair Action Joggers Nylon joggers with suede like accent trims. Sizes for the family.</p>	<p>\$1 2 Pr. Athletic Tube Socks Men's and boys' over-the-calf style. White with striped tops.</p>	<p>3 \$1 For Delicious Cookies Kitchen Fresh cookies in a variety of flavors. Limit 6.</p>
<p>4 \$1 For Marcal Tissue 100 count soft, absorbent 2 ply facial tissues. Limit 4 boxes.</p>	<p>2 \$1 For Panty Hose Ladies' one size panty hose in assorted styles and shades.</p>	<p>888 Pair Athletic Shoes Men's, ladies' and boys' hi-top or oxford vinyl and canvas shoes. Children's Athletics.....6.88</p>	<p>297 Box Kleenex Diapers 24 Kleenex extra absorbent disposable diapers. Limit 4.</p>	<p>79¢ Brut Deodorant 3.5 oz. Brut spray deodorant or 3 oz. anti-perspirant. Limit 2.</p>
<p>688 Each Ladies' Dresses And Skirt Sets •Dresses with short sleeves and drop waists or square neck and puff sleeve styling. Stripes or prints. 6 to 18. •Skirt Sets with dolman sleeve tops and pleated skirts or square neck tops and gored skirts. 6 to 18.</p> <p>399 Each Ladies' Fashion Tops Poly/cotton solid terry tops and striped knit tops. Assorted solids and stripes. S,M,L.</p> <p>688 Pair Ladies' Fashion Jeans Fashion jeans with fancy pockets and stitching. 100% cotton. Sizes 5/6 to 15/16 and sizes 8 to 18.</p>	<p>79¢ Each Boy's Novelty Print Tees Nylon and polyester novelty print tees. Machine washable. Sizes 6 to 18.</p> <p>\$4 Pair Boys' Western Jeans 100% cotton denim jeans with live pocket styling. Sizes 4 to 18.</p>	<p>299 Each Girls' Blouses And Tops Short sleeve knit tops and fashion detailed blouses. Tops in solids and stripes, blouses in solids and plaids. Sizes 4 to 14.</p> <p>\$5 Pair Girls' Fashion Jeans 100% cotton denim jeans with fancy pockets and contrast trims. Sizes 4 to 14.</p>	<p>388 Each Men's Plaid Shirts Men's waven plaid short sleeve shirts. Sizes S,M,L,XL.</p> <p>588 Pair Men's Western Jeans Straight leg live pocket jeans in 100% cotton. Sizes 28-38.</p> <p>2 \$5 For Screen Print Tee Shirts Poly/cotton blend, machine washable tee shirts. Assorted prints. Sizes S,M,L,XL.</p>	

Prices Good Through Tuesday While Quantities Last. Quantities Limited On Some Merchandise. No Sales To Dealers.

413 East 1st Street (At Sanford And Cypress Ave.) Sanford
Mon.-Sat. 9-9 Sun. 1-6

College Grads Earn More Money

WASHINGTON (UPI) — College graduates can expect to earn 40 percent more in their lifetimes over those who only got a high school diploma, a Census Bureau study shows.

A bureau study found men can expect to receive far more than women, regardless of whether they go to college, but warned against making any comparisons without taking additional information into account.

The lengthy tables may be useful to lawyers trying suits seeking a settlement based upon a killed or injured person's earnings potential, the bureau noted.

The earnings estimates are based on data from surveys taken in 1979-81.

It said men with four years of college can expect lifetime earnings between \$1.19 million and \$2.75 million, in 1981 dollars, compared to earnings from

\$860,000 to \$1.87 million for high school graduates.

Lifetime earnings for women with four years of college should be \$520,000 to \$1.12 million, while for women high school graduates the range is from \$380,000 to \$800,000, it said.

Bureau Director Bruce Chapman cautioned, however, against making "unqualified comparisons" between differences in men's and women's lifetime earnings.

"It is improper to compare the estimates for men and women without accounting for the significant differences in amount and continuity of previous work experience, and in other important characteristics, between men and women," he said.

"Numerous studies show that this factor is a very important determinant of an individual's earnings capacity," Chapman said. "In this study, however, we did not have the data needed to prepare separate

estimates for groups with different work experience patterns."

The bureau said the estimates vary according to future economic growth assumptions since total lifetime earnings depend upon the annual growth rate of real earnings.

The average annual increase in real earnings was between 2 percent and 3 percent in the 1960s but near zero in the past decade.

The report presents estimates for growth rates ranging from zero to 3 percent. For example, the estimate for a man with four years of college of \$1.19 million is based on a projection of no inflation and no change in productivity, while the higher estimate, \$2.75 million, is based upon no inflation and a 3 percent productivity rise annually.

CALENDAR

WEDNESDAY, MARCH 16
Sanford AA, 1201 W. First St., Sanford, 8 p.m., open.

THURSDAY, MARCH 17
Sanford-Seminole Jaycees, 8 p.m., Jaycee Building, 5th Street and French, Sanford.
Free Income Tax Aid for the Elderly, 9 a.m. to 1 p.m., Hacienda Village, State Road 434, Winter Springs.
Sanford Big Book AA, 7 p.m., Florida Power and Light building, Myrtle Avenue. Open discussion.
Seminole Halfway House AA, 8 p.m., speaker, Lake Minnie Road, Sanford.
Lake Mary Rotary Club, 8 a.m., Lake Mary High School.
Overeaters Anonymous, open, 7:30 p.m. Community United Methodist Church, Highway 17-92, Casselberry.
Winter Springs Sertoma, 7:30 a.m., Big Cypress.
Sanford Toastmaster, 7:15 a.m., Sanford Airport Restaurant.
Sanford AA Women's Group, 2 p.m., 1201 W. First St., Sanford.
St. Patrick's Day Party, 3 p.m., Greater Sanford Chamber of Commerce parking lot, First and Sanford Avenue; parade, west on First Street, 4 p.m. Free refreshments.
Maitland-South Seminole Chamber of Commerce, noon, Maitland Civic Center. Circus preview.

AREA DEATHS

HOWARD W. CHAPPELL
Howard W. Chappell, 75, of 913-F Ballard St., Altamonte Springs, died Monday at Florida Hospital-Altamonte. Born June 21, 1907, in Woodlawn, Va., he moved to Altamonte Springs from Hillsville, Va., in 1976. He was a retired supervisor with Delaware Turnpike Authority and was a Methodist.

Survivors include his wife, Rhoda K.; a son, Howard W. Jr., of Hopewell, Va.; a daughter, Mrs. Barbara A. Frazier, of Altamonte Springs; a brother, Wilmer L., of Wilmington, Del.; two sisters, Mrs. Imogene Wilson, of High Point, N.C., and Mrs. Glenna Ryan, of Miami; seven grandchildren; two great-grandchildren.

Semoran Baldwin-Fairchild Funeral Home, Altamonte Springs, is in charge of arrangements.

DOMENICK LAFACE
Domenick LaFace, 58, of 617 Spring Oak Blvd., Altamonte Springs, died Monday at the Naval Regional Medical Center.

Survivors include his wife, Lucille; three sons, Darryl, of Winter Springs, Drake, of Gainesville, and Drew, of Orlando; two sisters, Mrs. Catherine Giorgio and Mrs. Theresa Coluccio, both of Brooklyn.

Semoran Baldwin-Fairchild Funeral Home, Altamonte Springs, is in charge of arrangements.

MRS. CATHERINE MOILANEN
Mrs. Catherine M. Moilanen, 68, of 989 Orienta Ave., Altamonte Springs, died Tuesday at Life Care Center, Altamonte Springs. Born Feb. 7, 1915, in New York, she moved to Altamonte Springs from Miami in 1980. She was a homemaker and a Protestant.

Survivors include her husband, O. Alfred; two

sons Roger, of Fayetteville, N.C., and Dale, of Miami; four daughters, Linda Pritchard, of Orlando, Sharon Booth and Arline Kelley, both of DeLand, and Mrs. Donna Brisson, of Miami; a sister, Mrs. Ruth Nordlinger, of San Diego; 15 grandchildren; one great-grandchild.

Semoran Baldwin-Fairchild Funeral Home, Altamonte Springs, is in charge of arrangements.

LLOYD F. SHEETS
Lloyd Fredrick Sheets, 75, of 601 Highland St., Longwood, died Monday at Florida Hospital-Orlando.

Survivors include his wife, Beatrice Ellen.

Baldwin-Fairchild Funeral Home, Altamonte Springs, is in charge of arrangements.

MRS. ROSEMARY JONES
Mrs. Rosemary Jones, 58, of 907 Willow Ave., Sanford, died Saturday at Central Florida Regional Hospital.

Survivors include two sons, Collis, of Cassia, and Carrol E., of DeLand; three daughters, Mrs. Martha Rotundo, of Geneva, Mrs. Esther Locke, of Sanford,

and Mrs. Mary Linnekugel, of Altamonte Springs; three sisters, Mrs. Leitha Goodson, of New Smyrna Beach, Mrs. Bernice Belckmen, of Monks Corner, S.C., and Mrs. Dot Rathsome, of Charleston, S.C.; 20 grandchildren; 41 great-grandchildren; one great-great-grandchild.

Brisson Funeral Home, Sanford, is in charge of arrangements.

JOHN F. SEREYKO
John Francis Sereyko, 65, of 132 Lemon Lane, Longwood, died Tuesday at Florida Hospital-Altamonte.

Survivors include his wife, Velma E.; two daughters, Mrs. Jacqueline S. Page, of Jacksonville, and Mrs. Hazel Smith, of Casselberry; a son, Patrick Dawson, of Bath, Maine; five brothers, Alex. Francis, Henry, and Kenneth, all of Howland, and Stanley of Bucksport, Maine; four grandchildren; and one great-grandchild.

Graham-Gaines Funeral Home, Longwood, is in charge of arrangements.

MRS. MILDRED SQUIRES
Mrs. Mildred C. Squires, 87, of 207 E. Fifth St., Sanford, died Tuesday at Sanford Nursing & Convalescent Center.

Survivors include two daughters, Mrs. Margaret Ganas and Mrs. Wilma Spir, both of Sanford; one son, Elvin Squires, of Oklahoma; two brothers, Carl Chorpensing Sr., of Sanford, Horace Chorpensing, of Cleveland, Ohio; two sisters, Mrs. Helen C. Walker, of Sanford, and Mrs. Alys Simons, of Titusville; seven grandchildren; 12 great-grandchildren.

Brisson Funeral Home is in charge of arrangements.

MRS. MILDRED SQUIRES
Mrs. Mildred C. Squires, 87, of 207 E. Fifth St., Sanford, died Tuesday at Sanford Nursing & Convalescent Center. Born Dec. 31, 1895, in Ohio, she was a retired school bus driver. She was a member of the First United Methodist Church, Sanford, the Rebekahs and the Pink Ladies Auxiliary.

Survivors include two daughters, Mrs. Margaret Ganas and Mrs. Wilma Spir, both of Sanford; one son, Elvin Squires, of

Oklahoma; two brothers, Carl Chorpensing Sr., of Sanford, Horace Chorpensing, of Cleveland, Ohio; two sisters, Mrs. Helen C. Walker, of Sanford, and Mrs. Alys Simons, of Titusville; seven grandchildren; 12 great-grandchildren.

Brisson Funeral Home is in charge of arrangements.

FUNERAL NOTICES
GODWIN, MRS. LENNIE
Funeral services for Mrs. Lennie L. Godwin, 87, of 730 Upsala Road, Sanford, who died Monday, will be at 2 p.m. Friday at Brisson

Funeral Home with the Rev. S.L. Whaley officiating, assisted by Dr. Freddie Smith. Burial in Seminole Woods, Cassia. Brisson Funeral Home in charge.

SQUIRES, MRS. MILDRED
Funeral services for Mrs. Mildred C. Squires, 87, of 207 E. Fifth St., Sanford, who died Tuesday, will be at 10 a.m. Saturday at the graveside in Evergreen Cemetery with the Rev. Leo King officiating. Brisson Funeral Home is in charge.

SEREYKO, JOHN FRANCIS
Funeral services for John Francis Sereyko, 65, of 132 Lemon Lane, Longwood, who died Tuesday, will be held at 2 p.m. Friday at the Gramkow-Gaines Funeral Home Chapel with Dr. James W. Hammock officiating. Friends may call Thursday from 2 to 4 and 7 to 9 p.m. Gramkow-Gaines Funeral Home, Longwood, in charge.

Funeral Notices
GODWIN, MRS. LENNIE
Funeral services for Mrs. Lennie L. Godwin, 87, of 730 Upsala Road, Sanford, who died Monday, will be at 2 p.m. Friday at Brisson

Funeral Home with the Rev. S.L. Whaley officiating, assisted by Dr. Freddie Smith. Burial in Seminole Woods, Cassia. Brisson Funeral Home in charge.

SQUIRES, MRS. MILDRED
Funeral services for Mrs. Mildred C. Squires, 87, of 207 E. Fifth St., Sanford, who died Tuesday, will be at 10 a.m. Saturday at the graveside in Evergreen Cemetery with the Rev. Leo King officiating. Brisson Funeral Home is in charge.

SEREYKO, JOHN FRANCIS
Funeral services for John Francis Sereyko, 65, of 132 Lemon Lane, Longwood, who died Tuesday, will be held at 2 p.m. Friday at the Gramkow-Gaines Funeral Home Chapel with Dr. James W. Hammock officiating. Friends may call Thursday from 2 to 4 and 7 to 9 p.m. Gramkow-Gaines Funeral Home, Longwood, in charge.

Funeral Notices
GODWIN, MRS. LENNIE
Funeral services for Mrs. Lennie L. Godwin, 87, of 730 Upsala Road, Sanford, who died Monday, will be at 2 p.m. Friday at Brisson

Funeral Home with the Rev. S.L. Whaley officiating, assisted by Dr. Freddie Smith. Burial in Seminole Woods, Cassia. Brisson Funeral Home in charge.

SQUIRES, MRS. MILDRED
Funeral services for Mrs. Mildred C. Squires, 87, of 207 E. Fifth St., Sanford, who died Tuesday, will be at 10 a.m. Saturday at the graveside in Evergreen Cemetery with the Rev. Leo King officiating. Brisson Funeral Home is in charge.

SEREYKO, JOHN FRANCIS
Funeral services for John Francis Sereyko, 65, of 132 Lemon Lane, Longwood, who died Tuesday, will be held at 2 p.m. Friday at the Gramkow-Gaines Funeral Home Chapel with Dr. James W. Hammock officiating. Friends may call Thursday from 2 to 4 and 7 to 9 p.m. Gramkow-Gaines Funeral Home, Longwood, in charge.

Funeral Notices
GODWIN, MRS. LENNIE
Funeral services for Mrs. Lennie L. Godwin, 87, of 730 Upsala Road, Sanford, who died Monday, will be at 2 p.m. Friday at Brisson

Funeral Home with the Rev. S.L. Whaley officiating, assisted by Dr. Freddie Smith. Burial in Seminole Woods, Cassia. Brisson Funeral Home in charge.

SQUIRES, MRS. MILDRED
Funeral services for Mrs. Mildred C. Squires, 87, of 207 E. Fifth St., Sanford, who died Tuesday, will be at 10 a.m. Saturday at the graveside in Evergreen Cemetery with the Rev. Leo King officiating. Brisson Funeral Home is in charge.

SEREYKO, JOHN FRANCIS
Funeral services for John Francis Sereyko, 65, of 132 Lemon Lane, Longwood, who died Tuesday, will be held at 2 p.m. Friday at the Gramkow-Gaines Funeral Home Chapel with Dr. James W. Hammock officiating. Friends may call Thursday from 2 to 4 and 7 to 9 p.m. Gramkow-Gaines Funeral Home, Longwood, in charge.

Funeral Notices
GODWIN, MRS. LENNIE
Funeral services for Mrs. Lennie L. Godwin, 87, of 730 Upsala Road, Sanford, who died Monday, will be at 2 p.m. Friday at Brisson

Funeral Home with the Rev. S.L. Whaley officiating, assisted by Dr. Freddie Smith. Burial in Seminole Woods, Cassia. Brisson Funeral Home in charge.

SQUIRES, MRS. MILDRED
Funeral services for Mrs. Mildred C. Squires, 87, of 207 E. Fifth St., Sanford, who died Tuesday, will be at 10 a.m. Saturday at the graveside in Evergreen Cemetery with the Rev. Leo King officiating. Brisson Funeral Home is in charge.

SEREYKO, JOHN FRANCIS
Funeral services for John Francis Sereyko, 65, of 132 Lemon Lane, Longwood, who died Tuesday, will be held at 2 p.m. Friday at the Gramkow-Gaines Funeral Home Chapel with Dr. James W. Hammock officiating. Friends may call Thursday from 2 to 4 and 7 to 9 p.m. Gramkow-Gaines Funeral Home, Longwood, in charge.

Funeral Notices
GODWIN, MRS. LENNIE
Funeral services for Mrs. Lennie L. Godwin, 87, of 730 Upsala Road, Sanford, who died Monday, will be at 2 p.m. Friday at Brisson

Funeral Home with the Rev. S.L. Whaley officiating, assisted by Dr. Freddie Smith. Burial in Seminole Woods, Cassia. Brisson Funeral Home in charge.

SQUIRES, MRS. MILDRED
Funeral services for Mrs. Mildred C. Squires, 87, of 207 E. Fifth St., Sanford, who died Tuesday, will be at 10 a.m. Saturday at the graveside in Evergreen Cemetery with the Rev. Leo King officiating. Brisson Funeral Home is in charge.

SEREYKO, JOHN FRANCIS
Funeral services for John Francis Sereyko, 65, of 132 Lemon Lane, Longwood, who died Tuesday, will be held at 2 p.m. Friday at the Gramkow-Gaines Funeral Home Chapel with Dr. James W. Hammock officiating. Friends may call Thursday from 2 to 4 and 7 to 9 p.m. Gramkow-Gaines Funeral Home, Longwood, in charge.

Funeral Notices
GODWIN, MRS. LENNIE
Funeral services for Mrs. Lennie L. Godwin, 87, of 730 Upsala Road, Sanford, who died Monday, will be at 2 p.m. Friday at Brisson

Funeral Home with the Rev. S.L. Whaley officiating, assisted by Dr. Freddie Smith. Burial in Seminole Woods, Cassia. Brisson Funeral Home in charge.

SQUIRES, MRS. MILDRED
Funeral services for Mrs. Mildred C. Squires, 87, of 207 E. Fifth St., Sanford, who died Tuesday, will be at 10 a.m. Saturday at the graveside in Evergreen Cemetery with the Rev. Leo King officiating. Brisson Funeral Home is in charge.

SEREYKO, JOHN FRANCIS
Funeral services for John Francis Sereyko, 65, of 132 Lemon Lane, Longwood, who died Tuesday, will be held at 2 p.m. Friday at the Gramkow-Gaines Funeral Home Chapel with Dr. James W. Hammock officiating. Friends may call Thursday from 2 to 4 and 7 to 9 p.m. Gramkow-Gaines Funeral Home, Longwood, in charge.

Funeral Notices
GODWIN, MRS. LENNIE
Funeral services for Mrs. Lennie L. Godwin, 87, of 730 Upsala Road, Sanford, who died Monday, will be at 2 p.m. Friday at Brisson

Funeral Home with the Rev. S.L. Whaley officiating, assisted by Dr. Freddie Smith. Burial in Seminole Woods, Cassia. Brisson Funeral Home in charge.

SQUIRES, MRS. MILDRED
Funeral services for Mrs. Mildred C. Squires, 87, of 207 E. Fifth St., Sanford, who died Tuesday, will be at 10 a.m. Saturday at the graveside in Evergreen Cemetery with the Rev. Leo King officiating. Brisson Funeral Home is in charge.

SEREYKO, JOHN FRANCIS
Funeral services for John Francis Sereyko, 65, of 132 Lemon Lane, Longwood, who died Tuesday, will be held at 2 p.m. Friday at the Gramkow-Gaines Funeral Home Chapel with Dr. James W. Hammock officiating. Friends may call Thursday from 2 to 4 and 7 to 9 p.m. Gramkow-Gaines Funeral Home, Longwood, in charge.

Funeral Notices
GODWIN, MRS. LENNIE
Funeral services for Mrs. Lennie L. Godwin, 87, of 730 Upsala Road, Sanford, who died Monday, will be at 2 p.m. Friday at Brisson

Funeral Home with the Rev. S.L. Whaley officiating, assisted by Dr. Freddie Smith. Burial in Seminole Woods, Cassia. Brisson Funeral Home in charge.

SQUIRES, MRS. MILDRED
Funeral services for Mrs. Mildred C. Squires, 87, of 207 E. Fifth St., Sanford, who died Tuesday, will be at 10 a.m. Saturday at the graveside in Evergreen Cemetery with the Rev. Leo King officiating. Brisson Funeral Home is in charge.

SEREYKO, JOHN FRANCIS
Funeral services for John Francis Sereyko, 65, of 132 Lemon Lane, Longwood, who died Tuesday, will be held at 2 p.m. Friday at the Gramkow-Gaines Funeral Home Chapel with Dr. James W. Hammock officiating. Friends may call Thursday from 2 to 4 and 7 to 9 p.m. Gramkow-Gaines Funeral Home, Longwood, in charge.

Funeral Notices
GODWIN, MRS. LENNIE
Funeral services for Mrs. Lennie L. Godwin, 87, of 730 Upsala Road, Sanford, who died Monday, will be at 2 p.m. Friday at Brisson

Funeral Home with the Rev. S.L. Whaley officiating, assisted by Dr. Freddie Smith. Burial in Seminole Woods, Cassia. Brisson Funeral Home in charge.

SQUIRES, MRS. MILDRED
Funeral services for Mrs. Mildred C. Squires, 87, of 207 E. Fifth St., Sanford, who died Tuesday, will be at 10 a.m. Saturday at the graveside in Evergreen Cemetery with the Rev. Leo King officiating. Brisson Funeral Home is in charge.

SEREYKO, JOHN FRANCIS
Funeral services for John Francis Sereyko, 65, of 132 Lemon Lane, Longwood, who died Tuesday, will be held at 2 p.m. Friday at the Gramkow-Gaines Funeral Home Chapel with Dr. James W. Hammock officiating. Friends may call Thursday from 2 to 4 and 7 to 9 p.m. Gramkow-Gaines Funeral Home, Longwood, in charge.

Funeral Notices
GODWIN, MRS. LENNIE
Funeral services for Mrs. Lennie L. Godwin, 87, of 730 Upsala Road, Sanford, who died Monday, will be at 2 p.m. Friday at Brisson

Funeral Home with the Rev. S.L. Whaley officiating, assisted by Dr. Freddie Smith. Burial in Seminole Woods, Cassia. Brisson Funeral Home in charge.

SQUIRES, MRS. MILDRED
Funeral services for Mrs. Mildred C. Squires, 87, of 207 E. Fifth St., Sanford, who died Tuesday, will be at 10 a.m. Saturday at the graveside in Evergreen Cemetery with the Rev. Leo King officiating. Brisson Funeral Home is in charge.

SEREYKO, JOHN FRANCIS
Funeral services for John Francis Sereyko, 65, of 132 Lemon Lane, Longwood, who died Tuesday, will be held at 2 p.m. Friday at the Gramkow-Gaines Funeral Home Chapel with Dr. James W. Hammock officiating. Friends may call Thursday from 2 to 4 and 7 to 9 p.m. Gramkow-Gaines Funeral Home, Longwood, in charge.

Funeral Notices
GODWIN, MRS. LENNIE
Funeral services for Mrs. Lennie L. Godwin, 87, of 730 Upsala Road, Sanford, who died Monday, will be at 2 p.m. Friday at Brisson

Funeral Home with the Rev. S.L. Whaley officiating, assisted by Dr. Freddie Smith. Burial in Seminole Woods, Cassia. Brisson Funeral Home in charge.

SQUIRES, MRS. MILDRED
Funeral services for Mrs. Mildred C. Squires, 87, of 207 E. Fifth St., Sanford, who died Tuesday, will be at 10 a.m. Saturday at the graveside in Evergreen Cemetery with the Rev. Leo King officiating. Brisson Funeral Home is in charge.

SEREYKO, JOHN FRANCIS
Funeral services for John Francis Sereyko, 65, of 132 Lemon Lane, Longwood, who died Tuesday, will be held at 2 p.m. Friday at the Gramkow-Gaines Funeral Home Chapel with Dr. James W. Hammock officiating. Friends may call Thursday from 2 to 4 and 7 to 9 p.m. Gramkow-Gaines Funeral Home, Longwood, in charge.

Funeral Notices
GODWIN, MRS. LENNIE
Funeral services for Mrs. Lennie L. Godwin, 87, of 730 Upsala Road, Sanford, who died Monday, will be at 2 p.m. Friday at Brisson

Funeral Home with the Rev. S.L. Whaley officiating, assisted by Dr. Freddie Smith. Burial in Seminole Woods, Cassia. Brisson Funeral Home in charge.

SQUIRES, MRS. MILDRED
Funeral services for Mrs. Mildred C. Squires, 87, of 207 E. Fifth St., Sanford, who died Tuesday, will be at 10 a.m. Saturday at the graveside in Evergreen Cemetery with the Rev. Leo King officiating. Brisson Funeral Home is in charge.

SEREYKO, JOHN FRANCIS
Funeral services for John Francis Sereyko, 65, of 132 Lemon Lane, Longwood, who died Tuesday, will be held at 2 p.m. Friday at the Gramkow-Gaines Funeral Home Chapel with Dr. James W. Hammock officiating. Friends may call Thursday from 2 to 4 and 7 to 9 p.m. Gramkow-Gaines Funeral Home, Longwood, in charge.

Funeral Notices
GODWIN, MRS. LENNIE
Funeral services for Mrs. Lennie L. Godwin, 87, of 730 Upsala Road, Sanford, who died Monday, will be at 2 p.m. Friday at Brisson

Funeral Home with the Rev. S.L. Whaley officiating, assisted by Dr. Freddie Smith. Burial in Seminole Woods, Cassia. Brisson Funeral Home in charge.

SQUIRES, MRS. MILDRED
Funeral services for Mrs. Mildred C. Squires, 87, of 207 E. Fifth St., Sanford, who died Tuesday, will be at 10 a.m. Saturday at the graveside in Evergreen Cemetery with the Rev. Leo King officiating. Brisson Funeral Home is in charge.

SEREYKO, JOHN FRANCIS
Funeral services for John Francis Sereyko, 65, of 132 Lemon Lane, Longwood, who died Tuesday, will be held at 2 p.m. Friday at the Gramkow-Gaines Funeral Home Chapel with Dr. James W. Hammock officiating. Friends may call Thursday from 2 to 4 and 7 to 9 p.m. Gramkow-Gaines Funeral Home, Longwood, in charge.

Funeral Notices
GODWIN, MRS. LENNIE
Funeral services for Mrs. Lennie L. Godwin, 87, of 730 Upsala Road, Sanford, who died Monday, will be at 2 p.m. Friday at Brisson

Funeral Home with the Rev. S.L. Whaley officiating, assisted by Dr. Freddie Smith. Burial in Seminole Woods, Cassia. Brisson Funeral Home in charge.

SQUIRES, MRS. MILDRED
Funeral services for Mrs. Mildred C. Squires, 87, of 207 E. Fifth St., Sanford, who died Tuesday, will be at 10 a.m. Saturday at the graveside in Evergreen Cemetery with the Rev. Leo King officiating. Brisson Funeral Home is in charge.

SEREYKO, JOHN FRANCIS
Funeral services for John Francis Sereyko, 65, of 132 Lemon Lane, Longwood, who died Tuesday, will be held at 2 p.m. Friday at the Gramkow-Gaines Funeral Home Chapel with Dr. James W. Hammock officiating. Friends may call Thursday from 2 to 4 and 7 to 9 p.m. Gramkow-Gaines Funeral Home, Longwood, in charge.

Funeral Notices
GODWIN, MRS. LENNIE
Funeral services for Mrs. Lennie L. Godwin, 87, of 730 Upsala Road, Sanford, who died Monday, will be at 2 p.m. Friday at Brisson

Funeral Home with the Rev. S.L. Whaley officiating, assisted by Dr. Freddie Smith. Burial in Seminole Woods, Cassia. Brisson Funeral Home in charge.

SQUIRES, MRS. MILDRED
Funeral services for Mrs. Mildred C. Squires, 87, of 207 E. Fifth St., Sanford, who died Tuesday, will be at 10 a.m. Saturday at the graveside in Evergreen Cemetery with the Rev. Leo King officiating. Brisson Funeral Home is in charge.

SEREYKO, JOHN FRANCIS
Funeral services for John Francis Sereyko, 65, of 132 Lemon Lane, Longwood, who died Tuesday, will be held at 2 p.m. Friday at the Gramkow-Gaines Funeral Home Chapel with Dr. James W. Hammock officiating. Friends may call Thursday from 2 to 4 and 7 to 9 p.m. Gramkow-Gaines Funeral Home, Longwood, in charge.

Funeral Notices
GODWIN, MRS. LENNIE
Funeral services for Mrs. Lennie L. Godwin, 87, of 730 Upsala Road, Sanford, who died Monday, will be at 2 p.m. Friday at Brisson

Funeral Home with the Rev. S.L. Whaley officiating, assisted by Dr. Freddie Smith. Burial in Seminole Woods, Cassia. Brisson Funeral Home in charge.

SQUIRES, MRS. MILDRED
Funeral services for Mrs. Mildred C. Squires, 87, of 207 E. Fifth St., Sanford, who died Tuesday, will be at 10 a.m. Saturday at the graveside in Evergreen Cemetery with the Rev. Leo King officiating. Brisson Funeral Home is in charge.

SEREYKO, JOHN FRANCIS
Funeral services for John Francis Sereyko, 65, of 132 Lemon Lane, Longwood, who died Tuesday, will be held at 2 p.m. Friday at the Gramkow-Gaines Funeral Home Chapel with Dr. James W. Hammock officiating. Friends may call Thursday from 2 to 4 and 7 to 9 p.m. Gramkow-Gaines Funeral Home, Longwood, in charge.

Funeral Notices
GODWIN, MRS. LENNIE
Funeral services for Mrs. Lennie L. Godwin, 87, of 730 Upsala Road, Sanford, who died Monday, will be at 2 p.m. Friday at Brisson

Funeral Home with the Rev. S.L. Whaley officiating, assisted by Dr. Freddie Smith. Burial in Seminole Woods, Cassia. Brisson Funeral Home in charge.

SQUIRES, MRS. MILDRED
Funeral services for Mrs. Mildred C. Squires, 87, of 207 E. Fifth St., Sanford, who died Tuesday, will be at 10 a.m. Saturday at the graveside in Evergreen Cemetery with the Rev. Leo King officiating. Brisson Funeral Home is in charge.

SEREYKO, JOHN FRANCIS
Funeral services for John Francis Sereyko, 65, of 132 Lemon Lane, Longwood, who died Tuesday, will be held at 2 p.m. Friday at the Gramkow-Gaines Funeral Home Chapel with Dr. James W. Hammock officiating. Friends may call Thursday from 2 to 4 and 7 to 9 p.m. Gramkow-Gaines Funeral Home, Longwood, in charge.

Funeral Notices
GODWIN, MRS. LENNIE
Funeral services for Mrs. Lennie L. Godwin, 87, of 730 Upsala Road, Sanford, who died Monday, will be at 2 p.m. Friday at Brisson

Funeral Home with the Rev. S.L. Whaley officiating, assisted by Dr. Freddie Smith. Burial in Seminole Woods, Cassia. Brisson Funeral Home in charge.

SQUIRES, MRS. MILDRED
Funeral services for Mrs. Mildred C. Squires, 87, of 207 E. Fifth St., Sanford, who died Tuesday, will be at 10 a.m. Saturday at the graveside in Evergreen Cemetery with the Rev. Leo King officiating. Brisson Funeral Home is in charge.

SEREYKO, JOHN FRANCIS
Funeral services for John Francis Sereyko, 65, of 132 Lemon Lane, Longwood, who died Tuesday, will be held at 2 p.m. Friday at the Gramkow-Gaines Funeral Home Chapel with Dr. James W. Hammock officiating. Friends may call Thursday from 2 to 4 and 7 to 9 p.m. Gramkow-Gaines Funeral Home, Longwood, in charge.

Funeral Notices
GODWIN, MRS. LENNIE
Funeral services for Mrs. Lennie L. Godwin, 87, of 730 Upsala Road, Sanford, who died Monday, will be at 2 p.m. Friday at Brisson

Funeral Home with the Rev. S.L. Whaley officiating, assisted by Dr. Freddie Smith. Burial in Seminole Woods, Cassia. Brisson Funeral Home in charge.

SQUIRES, MRS. MILDRED
Funeral services for Mrs. Mildred C. Squires, 87, of 207 E. Fifth St., Sanford, who died Tuesday, will be at 10 a.m. Saturday at the graveside in Evergreen Cemetery with the Rev. Leo King officiating. Brisson Funeral Home is in charge.

SEREYKO, JOHN FRANCIS
Funeral services for John Francis Sereyko, 65, of 132 Lemon Lane, Longwood, who died Tuesday, will be held at 2 p.m. Friday at the Gramkow-Gaines Funeral Home Chapel with Dr. James W. Hammock officiating. Friends may call Thursday from 2 to 4 and 7 to 9 p.m. Gramkow-Gaines Funeral Home, Longwood, in charge.

Funeral Notices
GODWIN, MRS. LENNIE
Funeral services for Mrs. Lennie L. Godwin, 87, of 730 Upsala Road, Sanford, who died Monday, will be at 2 p.m. Friday at Brisson

Funeral Home with the Rev. S.L. Wh

SPORTS

8A—Evening Herald, Sanford, Fl. Wednesday, March 16, 1983

Evening Herald All-County Girls Basketball

First Team

Herald Photos by Bonnie Wieboldt



MONA BENTON
... 5-8 sophomore guard... Seminole High... averaged 21.4 points and four assists... great leader... voted player of the year.



FAYETTA ROBINSON
... 6-1 junior center... Oviedo High... 16.5 points and county-leading 15.1 rebounds per game... three-year starter.



PAM JACKSON
... 5-7 junior guard... Lyman High... 14.1 points and 2.8 assists per game... good pure shooter... two-year starter for 'Hounds.'



RHONDA VAZQUEZ
... 5-8 senior guard... Lake Brantley High... averaged 13.7 points and 4.7 assists per game... led county at free-throw line.



LAURA GLASS
... 6-2 junior center... Lake Mary High... 13.1 points and 12 rebounds per game... led Lady Rams to second straight district title.

Benton — Player Of The Year

By Sam Cook
Herald Sports Editor

For a young lady who confesses she "couldn't shoot a decent lay up" a few years ago, Sanford's Mona Benton has come a pretty long way since she was a talented but untapped seventh grader.

Benton, a modest, 16-year-old sophomore at Seminole High School, was voted the Seminole County Girls Basketball Player of the Year by the county basketball coaches and three Evening Herald sports writers for the 1982-83 season.

Benton received two first-place votes as did Oviedo Junior Fayette Robinson, Lyman Junior Valerie "Pam" Jackson and Lake Brantley senior Rhonda Vazquez. Lake Howell junior Tammy Johnson also received a first-place vote. First place was worth 15 points (second, 14, third, 13, etc.).

Benton totaled 121 points to out-distance Robinson (112), Jackson (111) and Vazquez (109). The four were joined on the All-County First Team by Lake Mary's Laura Glass who nipped Tammy Johnson for the fifth spot, 94-92.

Johnson heads up a strong second team along with teammates Mary Johnson (senior, 59), Seminole's Diedre Hillery (junior, 85) and Lake Mary's Peggy Glass (junior, 48) completed the second squad.

Lyman's Vikki McMurrer (senior, 37) and Kim Goroum (senior, 26) were third-team members along with Lake Mary's Kim Averill (sophomore, 22) and Lisa Gregory (junior, 23) and Lake Brantley's Linda Trimble (senior, 32).

Seminole's Maxine Campbell, Lake Howell's Christy Scott and Janene Brown, Lake Brantley's Michelle Brown, Lake Mary's Michelle Swartz and Oviedo's Natalie Barth were honorable mention choices.

Although Benton's sophomore status may be unique for a player of the year, her statistics were anything but second rate. The 5-8 guard averaged 21.4 points and four assists per game while leading the Fighting Seminoles to a second-place conference finish and a second-place finish in the Lady Hawk Invitational to powerful Orlando Evans, the Tribe's best finish ever in the prestigious tournament.

Seminole coach Ron Merthie saw the leadership qualities early in Benton and named her team captain. "Mona was our most consistent player. I'm really happy for her," said Merthie. "She kept her scoring average up there all year without hogging the ball."

"Why, she could have scored 40 points if she wanted to against Spruce Creek but she'd get down by the basket and wait for her teammates to come down, so they could score the points."

Benton didn't play basketball until she was in seventh grade at Lakeview for coach Alvis Whitte's Seminole Youth Sports Association team. It didn't take her long to pick up the game. One year later, she was averaging 40 points per game as the Lakeview girls went undefeated.

Prep Basketball

"I didn't know a thing about basketball," remembers Mona about those early days. "I saw people playing at the park and I liked the game. I decided I wanted to play too."

Benton, a B and C student whose favorite subject is English, gives most of the credit for her learning the game to her 6-6 brother, Keith, a 1978 graduate of Seminole who played a year at the University of Central Florida.

"My brother taught me a decent lay up, a jump shot and how to dribble," said Benton. "Coach Merthie taught me how to use my left hand."

Despite her scoring prowess as an eighth grader, Benton was stunned to learn she made the varsity as a freshman. "I didn't think I belonged with those older girls," she said. "I scored a lot of points in SYSA, but it was mostly against little girls. I didn't know how good I could do against varsity people."

Despite some apprehensiveness on Mona's part, Merthie stuck with his little freshie and halfway through the season she became a starter and went on to average nine points a game.

Still, earning the player of the year honor as a 10th grader is a little too much for Benton to swallow, even after 20 minutes on the telephone Tuesday evening.

"Are you serious? Player of the year, are you sure?" Mona kept inquiring. "All those other girls are so good. Are you sure it's me?"

About as sure as that scholarship which will come in a couple years, Benton plans to continue her playing days at a "good major college and I hope I can go to Louisiana Tech," she added. But, not for a couple of years, anyway.

Second Team



TAMMY JOHNSON
5-7 junior forward... Lake Howell High... 13.7 points per game... high game of 32 points... instrumental in Lady Hawks district championship.



DIEDRE HILLERY
6-1 junior center... Seminole High... third best rebounder in county with 13.3 average... also averaged 13.5 points per game.



CINDY BLOCKER
5-6 senior guard... Lake Howell High... led the county in steals with 103 an average of 4.1 per game... averaged 10.6 points per game.



MARY JOHNSON
5-9 junior guard... Lake Howell High... 156 assists for average of 6.2 per game was tops in the county by far... third in steals with 99 for 3.9 average.



PEGGY GLASS
6-2 junior forward... Lake Mary High... 10.6 points and 8.5 rebounds per game... combined with sister Laura for unstoppable combination.

Third Team



VIKKI McMURRER
5-11 senior center... Lyman High... second in county in rebounding with 14.1 average... also averaged 10.6 points.



LINDA TRIMBLE
5-9 senior forward... Lake Brantley High... 12.6 points per game with average of 29 high game of 29 points.



KIM GOROUM
5-3 junior guard... Lyman High... Lady Greyhounds playmaker averaged 3.6 assists and 3.0 steals per game.



LISA GREGORY
5-8 junior guard... Lake Mary High... third in county in assists with 111 for 4.6 average... one of most adept defensive players in county.



KIM AVERILL
5-5 sophomore guard... Lake Mary High... 17 points played important role in Lady Rams district championship.

The Real Thing

The Evening Herald All-County Girls Basketball Team is the real thing. It was selected by Seminole County girls basketball coaches Ron Merthie (Seminole), Bill Moore (Lake Mary), Dick Copeland (Lyman), Ed Bolton (Oviedo), Dennis Codrey (Lake Howell) and Reggie Betris (Lake Brantley) along with Herald sports writers Brent Smartt, Chris Flister and Sam Cook.

The coaches and sports writers ranked 30 girls in order of performance. The points were tabulated 15 for first, 14 for second, 13 for third, etc.

This team was selected by the coaches and sports writers who saw the girls play frequently. It was not selected by one person, as was a previous all-county team.

New Name Expected For T-Bowl

The Florida Citrus Bowl.

The Florida Citrus Commission tentatively agreed to a proposal in Lakeland Tuesday which will change the Tangerine Bowl to the Florida Citrus Bowl which the commission and bowl officials hope will make the December football bowl game one of the more attractive bowls available.

The Florida Citrus Commission has allocated \$250,000 for the next five years which will make the Orlando bowl seventh in the country in money earned and possibly learn a network television pact.

The Tangerine Bowl, under the guidance of Chuck Rohe, Tangerine Sports Authority executive, and formerly Charlie McClendon, has made great strides in the past few years and Rohe feels the new \$1 million payoff is another one.

For the 1982 game, Boston College and Auburn earned \$350,000 apiece which was a T-Bowl record.

Only the Rose (\$5.6 million), Sugar (\$3.6 million), Cotton (\$3.6 million), Orange (\$3.4 million), Fiesta (\$1.7 million) and Gator (\$1.2 million) bowls will produce more money than the Florida Citrus Bowl change goes through.

The new figure will allow the FCB to overtake the Sun, Holiday, Hall of Fame, Peach and Liberty bowls on the money scale. Approval is expected today.



Alligator Pit

Bob Hannah, of Carson City, Nev., tries to keep it straight as he glides through the "alligator pit" en route to victory at the Wrangler Supercross dirt-bike race at Daytona International Speedway.

Robert Morris Drops Georgia Southern

United Press International

Robert Morris, a Pittsburgh business college named for the man who financed the Revolutionary War, got off easy this time.

Last season in the opening round of the NCAA Tournament the Colonials drew Indiana and were battered by 32 points. This time they drew Georgia Southern and won 64-54 in a preliminary round game in Dayton, Ohio.

Robert Morris, winners of the ECAC Metro, received 17 points from Forest Grant and 16 from Chipper Harris. The victory sends the Colonials, 23-7, to Thursday night's next round against Purdue in Tampa.

Georgia Southern, 18-12, qualified for the field by capturing the Trans-America Conference. Eric Hightower had 14 points for the Eagles but missed 19-of-24 shots. Former Seminole Community College standout Travis Filer tossed in seven points for Southern.

There were four preliminary playoff games Tuesday night — two in Dayton and two in Philadelphia — that reduced the tournament to 48 teams.

In the other game in Dayton, Alcorn State defeated Xavier (Ohio) 81-75 and will play Georgetown Friday night in the Midwest Regional in Louisville, Ky.

In Philadelphia, Princeton downed North Carolina A&T 53-41 and advanced to Friday night's game against Oklahoma State at Corvallis, Ore., in the West Regional. And LaSalle stopped Boston University 70-58.

Chaminade Rolls In NAIA

KANSAS CITY, Mo. (UPI) — It took Chaminade just 20 minutes to prove that its No. 1 seed at the NAIA national tournament was awarded

Basketball

on merit — not on the repute of its early-season victory over Ralph Sampson and Virginia.

The top-ranked Hawaian school ran, slammed, blocked and shot its way to an incredible 58-25 halftime lead over Alabama-Huntsville to all but put an end to its first-round game, which finally ended, mercifully, at 90-72.

The Silverswords advanced to a second-round contest with 16th-seeded Saginaw Valley (Mich.) today. Other second-round games today found third-seeded Chicago State (Ill.) meeting No. 14 West Virginia Wesleyan, No. 9 Wisconsin-Stevens Point meeting Liberty Baptist (Va.), No. 5 Panhandle State going against No. 12 Charleston and No. 13 Texas Wesleyan battling College of Santa Fe (N.M.).

Florida College Loses

HUTCHINSON, Kan. (UPI) — Sophomore Neal Wake scored seven of his 11 points and unranked Fairbury, Neb., upset fourth-ranked Mercer, N.J., 71-64 in first-round play of the National Junior College Basketball tournament Tuesday.

In other first round games, San Jacinto, Tex., stopped Moberly, Mo., 84-76. Independence, Kan., beat DeKalb, Ga., 84-65. Jamestown, N.Y., whipped Wahpeton, N.D., 78-70. Clinton, Iowa, beat Temple Terrace-Florida College, 82-75 and Seminole, Okla., edged Mesa, Ariz., 43-42.

The double-elimination, five-day, 26-game tournament continues Wednesday with the championship game scheduled for Saturday.

Clinton was powered by the one-two scoring punch of sophomore Dick Couch and Quinton Dale. Couch hit six of his team's eight points to help snap a 65-65 tie. He scored 18 of his 24 points in the second half. Dale scored 20 points, 18 in the first half, when Clinton held a 38-37 lead.

Bradley's 34 Leads Bulls Past Fordham

By United Press International
Charlie Bradley of South Florida is the sort of all-round player that coaches easily praise, win or lose.

Fordham coach Tom Penders experienced the latter situation in the National Invitation Tournament. Bradley scored 34 points and added 10 rebounds at Tampa, Fla., Tuesday night to help South Florida overcome a 7-point halftime deficit and take a 81-69 first-round NIT triumph over Fordham.

"As far as a shooter, he's probably the best we've seen all year," said Penders. "He has quick release, he squares up well, he's fundamentally sound. I hope we don't see any more like him."

"This club (South Florida) is as good as any we've played, maybe not quite as good as Syracuse or St. John's, but I'd like to see them play Syracuse. They're the same type of team."

Bradley, the Sun Belt Conference co-Player of the Year, led a second-half rally to help South Florida raise its record to 22-9. The Rams closed their season at 19-11.

After trailing 38-31 at halftime, the Bulls outscored Fordham 15-2 to start the second half. South Florida took the lead for good with 15:45 to play on a basket by Bradley.

Smith's Hat Trick Covers Orlando

Rusty Smith scored three goals and Mitch Albert and Chuck Roll added two apiece to lead Sanford 280 to a 10-0 rout of Downtown Orlando 280 in Sanford Soccer Club action.

Goalie Troy Deppen authored a shut-out for Sanford 280 whose record now stands at 2-0 for the season. Steve Edwards, Jason Kaiser and Phillip Perez also added goals for Sanford while Bryce Baker, Charlie Butler and Brent Posey picked up the slack on the defensive end. Sanford 280 next plays Winter Park 201 on March 26 at Ward Field.

In other games, Sanford 780 (under nine division) scored two goal in the second half and wound up in a 2-2 tie with Maitland 781. Josh Letchworth scored Sanford's first goal and Jon Williams, assisted by Matt Teague, scored the second and game tying goal. Goalie Joshua Ferguson handled 14 saves to keep Maitland from gaining the upper hand and defensive help came from Paul Guarino, John Scott and Bobby Guernice.

Sanford Soccer

Sanford 780 now stands at 1-0-1 for the year and next plays Maitland 001 on March 26 at Sanford.

Sanford 480, under 14 division, fell to 0-2 for the season after a 4-0 loss to Seminole 467. Seminole scored two goals in each half and thwarted any Sanford scoring attempts en route to the victory. Goalie Sherrie Rumlir handled seven saves but could not hold off the relentless Seminole attack. John Stuart, Danny Bachrach, Joe Barreit and Matt Albert were the offensive leaders while Cindy Benghe had an outstanding defensive game at the fullback position.

Sanford 381, under 14 division, ran into a rugged Maitland 381 team and dropped a 7-1 decision. Oberto Piedra scored Sanford's only goal and Sean Grimes had a good defensive outing as Sanford fell to 1-1 for the season.

Roughnecks Collar Pine Hills

In the second week of action for F.C. United teams, Kevin Friedman's under 13 Roughnecks (F.C. United 360) came on strong after a slow start en route to a 7-2 victory over Pine Hills 482 (an under 14 team).

Greg Schmitker and Pat Gorie scored two goals apiece for the Roughnecks while Toby Llamas, Doug Schlicker and Paul Smith added one goal each. Goalie Joey Schulman, assisted by fullbacks Rob Locher, Steve Munnell and Bobby Ostheim held off a late rally by Pine Hills to secure the victory.

The F.C. United Golden Eagles, under eight division, Mike Barclay booted in two goal including the go-ahead goal as the Eagles upended Downtown Orlando 803, 4-1. Barclay, who scored four goals in the team's first game, scored F.C. United's second and third goals while the first was scored by Eddie Avant and the last was scored on a 15-foot shot by Peter Ludwig. Goalie Jeffrey Ecker held Orlando scoreless in the second half.

Second Week Scores

- F.C. United 960, 3-0, over Pine Hills 960.
- F.C. United 660, 9-2, over Seminole 683.
- F.C. United 661, 2-0, over Downtown Orlando 962.
- F.C. United 560, 9-0, over OYS 681.
- Winter Park 481, 3-1, over F.C. United 480.
- F.C. United 360, 7-2, over Pine Hills 482.
- F.C. United 240, 3-1, over Maitland 202.
- F.C. United 270, 7-1, over Maitland 181.
- F.C. United 280, 2-2, tie with Winter Park 181.
- SOE 280, 2-1, over F.C. United 160.
- F.C. United 180, 3-2, over Maitland 201.
- F.C. United 040, 0-0, tie with Maitland 001.
- F.C. United 060, 9-0, over Maitland 082.
- F.C. United 080, 1-1, tie with

F.C. United Soccer

Downtown Orlando 002.

F.C. United 760, 2-1, over Pine Hills 781.

F.C. United 830, 4-1, over Downtown Orlando 803.

SOE 801, 1-0, over F.C. United 840.

F.C. United 860, 8-0, over Winter Park 801.

Totals: 13 wins, 3 losses, 3 ties.

The F.C. United Soccer Club will be hosting four teams in the initial round of the Florida State Cup tourney this weekend at Red Bug Park. The four, under 16 teams are Jim Doughty's F.C. United 660 Strikers, Seminole Soccer Club 661, Phantom Soccer Club (Tampa) 660 and Jacksonville Soccer Club 661. The schedule is as follows:

Saturday, March 19, 10 a.m.

A Field (West) — Seminole Soccer Club 661 vs. Phantom Soccer Club 660.

B Field (East) — Jacksonville Soccer Club 660 vs. F.C. United 660.

2 p.m. A Field — Phantom vs. F.C. United.

B Field — Seminole vs. Jacksonville.

Sunday, March 20, 8:15 a.m.

A Field — Phantom vs. Jacksonville.

B Field — F.C. United vs. Seminole.

In addition to the F.C. United 660 team, F.C. has the following teams competing in State Cup play:

Frank Avalone's under 19 960 Sharks at Holly Hill.

Paul Frangoulis' under 16 661 Lowenbrau at Melbourne.

Pete Kinsley's under 15 560 Gold at Clearwater.

Larry Bettsinger's under 14 460 Sting at St. Petersburg.

Ron Brooks' under 12 270 Jr. Sting at Holly Hill.

Bill Kroll's under 11 160 Tornado at Sarasota/Bradenton.

Steve McCormick's under 10 060 Hornets at Sarasota/Bradenton.

ABC, AMERICA'S LARGEST WINE AND SPIRITS DEALER HAS THE LOWER EVERYDAY PRICE

ABC LIQUOR

PRICES GOOD THRU TUESDAY, MARCH 22

American Cancer Society by ABC Liquor Store, Wednesday, March 23, 8 P.M. 1077 P.M. Lounge, Register's Lounge, All Sales Donated to American Cancer Society of ABC Liquors.

 SEAGRAM'S 7 BLEND 6.99 LITER CASE OF 12 - 83.85	 SCHENLEY VODKA 4.99 LITER CASE OF 12 - 59.85	 JIM BEAM STRAIGHT KENTUCKY BOURBON 10.69 59.2 OZ. CASE OF 6 - 64.10	 LORD CALVERT CANADIAN 11.89 ABC PRICE -1.50 DISTILLER REFUND COST AFTER REFUND 10.39
 POPOV VODKA 8.99 59.2 OZ. CASE OF 6 - 53.90	 BLENDED IN SCOTLAND KILT CASTLE 86 PROOF SCOTCH 4.59 750 ML 4.33 EA. BY THE CASE 51.95	 WHITEHALL VODKA • GIN • RUM 4.69 LITER MIX ANY 12 - 56.25	 MR. ED KY. BOURBON 6.49 LITER ANCIENT AGE 4 YR. BOURBON 6.79 LITER CASE OF 12 - 81.45
 CERTIFIED CANADIAN BLACK VELVET CANADIAN 6.49 LITER CASE CERT. 74.50 BLACK 81.45	 OMEGA 94 LONDON DRY GIN 4.99 750 ML 6.69 LITER 11.69 1.75 LTR	 WISER'S 10 YR. CANADIAN BOND 7.99 750 ML 9.99 LITER	 BULLOCH LADE IMPORTED SCOTCH 7.39 LITER BALLANTINE'S SCOTCH CASE 88.65 7.39 750 ML
 BELL'S 12 YR. SCOTCH QUART 13.99 LITER J & B 4 YR. SCOTCH 11.59 LITER MIX ANY 12 - 139.05	 BENTLEY'S 12 YR. 86° SCOTCH 7.29 750 ML 9.19 LITER 15.99 1.75 LTR	 TOM SIMS 6 YR. 86° KY. BOURBON 5.99 750 ML 7.69 LITER 12.49 1.75 LTR	 KNIGHTSBRIDGE 90° GIN 9.79 1.75 LTR FLEISCHMANN'S 80° GIN CASE KNIGHT. 54.85 FLEISCH. 58.70 9.79 59.2 OZ.
 GILBEY'S GIN 5.79 LITER CASE OF 12 - 69.45	 E&J BRANDY 6.99 LITER CASE OF 12 - 83.85	 MR. ED KY. BLEND OLD THOMPSON BLEND 9.29 59.2 OZ. CASE 55.70	 DON Q LIGHT OR DARK RUM 5.79 ABC PRICE -1.00 DISTILLER REFUND COST AFTER REFUND 4.79
 SEABIAN'S 90° GIN 5.49 LITER LIMIT ONE PER CUSTOMER W/ COUPON	 CARLO ROSSI PK. CHABLIS 2.99	 ABC CREAM SHERRY 6.49	 CARLO ROSSI RHINE 4.99
 SEBASTIANI BURGUNDY 6.49	 ALMADEN CHABLIS 6.69	 GALLO BURGUNDY 5.99	 MOGEN DAVID CONCORD 7.49
 SEBASTIANI ROSE 3.69	 GALLO FRENCH COLOMBARD 3.99	 SEBASTIANI BURGUNDY 1.99	 GALLO VIN ROSE 1.99
 SEBASTIANI BURGUNDY 1.99	 GALLO VIN ROSE 1.99	 SEBASTIANI BURGUNDY 1.99	 GALLO VIN ROSE 1.99
 BLACK TOWER LIEBRAUMILCH 3.39	 TEN HIGH BOURBON 5.39 LITER LIMIT ONE PER CUSTOMER W/ COUPON	 PHILADELPHINA BLEND 4.79 LITER LIMIT ONE PER CUSTOMER W/ COUPON	 CELLA LAMBRUSCO 2.39 750 ML LIMIT ONE PER CUSTOMER W/ COUPON

Biondi Rolls To Events Handicap Title

The 23rd Annual Seminole County Bowling Association Championship Tournament results are in and the trophies and checks will be passed out during the awards banquet on March 26 at the Altamonte Inn & Racquet Club on Douglas Road in Altamonte Springs. All bowlers are invited to attend and tickets can be purchased from a board member of either association for \$13.50 per person.

Championship Tournament winners are:

Team event handicap — Youngs Five (Martin Popp, Chuck MacDonald, Jr., Tyrone Wilson, Dick Kelly, Phil Young), 3229.

Doubles event handicap — Ron Allman, 1404.

Singles event handicap — Edward "Ed" J. Fox, Jr., 763.

All events scratch — Lenny Biondi, 1962.

Team event scratch — Youngs Five, 2914.

Doubles event scratch — Rich Gibson, Bill Miller, 1265.

Singles events scratch — Chuck MacDonald, Jr., 709.

All events handicap — Lenny Biondi, 2118.

Jr., Tyrone Wilson, Dick Kelly, Phil Young), 3229.

Doubles event handicap — Ron Allman, 1404.

Singles event handicap — Edward "Ed" J. Fox, Jr., 763.

All events scratch — Lenny Biondi, 1962.

Team event scratch — Youngs Five, 2914.

Doubles event scratch — Rich Gibson, Bill Miller, 1265.

Singles events scratch — Chuck MacDonald, Jr., 709.

All events handicap — Lenny Biondi, 2118.

Cook Tunes Up For All-Pro With Win

NEW SMYRNA BEACH — Getting ready for the All-Pro wars, Jack Cook came back up from last spot at halfway to win the 25-lap late model feature on a cool Saturday night at New Smyrna Speedway.

Tight, fender-rubbing racing and five lead changes made for the best late-model finale since the World Series.

"We took a week off and we stripped the car," Cook said. "We took everything apart, checked every component, painted it all and put it back together. We came here well prepared and it paid off."

Young Richard McDill made it two in a row as he led every lap to notch another thunder car victory over division's high point man Joe Coupas. "I want to thank Joe for lending us a wheel and tire," McDill said. "We would not have been able to race without that wheel, and it's

Auto Racing

not true that Joe wanted the wheel back after we won the heat," McDill added.

Street stock season-long point chase leader Rick Clouser "bought a piece of the rock" and heavily damaged his quasi-unbeatable Olds 455, thus allowing Rick Lokey to go on for the win.

W.G. Watts won the four cylinder finale.

David Rogers, who won a 100-lap race at another speedway the previous Sunday, finished close second in the late model feature, with Frank Wood, who led for six laps, scoring a third place finish. Fourth and fifth were Joe Middleton and Chris DeLarco.

LATE MODELS
Fastest Qualifier: Jack Cook, Ormond Beach, 18.417 sec.
First heat (10 laps): 1. Cook, Ormond Beach; 2. David Rogers, Orlando; 3. Frank Wood, Orlando; 4. Joe Middleton, So. Daytona; 5. Chris DeLarco, Sanford.
Lap Leaders: Cook, 12; Rogers, 2-11; Wood, 12-18; Cook, 19-25.
THUNDER CARS
Fastest Qualifier: Joe Coupas, Holly Hill, 20.38 sec.
Heat (8 laps): 1. Joe Coupas, Holly Hill; 2. Barry Ombry, New Smyrna; 3. Tommy Patterson, Scottsboro; 4. Ron Garra, Titusville.
STREET STOCKS
Heat (6 laps): 1. Rick Clouser, Melbourne; 2. Feature (15 laps): 1. Rick Lokey, Orlando; 2. Ron DiCandia, Sharps; 3. Johnny Grainger, New Smyrna Beach; 4. Doug Howard, Lake Helen; 5. Jerry Reary, Palmtoe.
FOUR CYLINDERS
Heat (6 laps): 1. Stan Eads, Titusville; 2. Stan Eads, Titusville; 3. Milo Vidic, Orlando; 4. Bob Clark, Orlando; 5. Ralph Selich, Orlando.

GOOD WED. MARCH 16
SCHENLEY 90° GIN 5.49 LITER
LIMIT ONE PER CUSTOMER W/ COUPON

GOOD THURS. MARCH 17
FIVE FLAGS VODKA 3.99 LITER
LIMIT ONE PER CUSTOMER W/ COUPON

GOOD FRI. MARCH 18
WINDSOR CANADIAN 5.89 LITER
LIMIT ONE PER CUSTOMER W/ COUPON

GOOD SAT. MARCH 19
LAUDERS SCOTCH 6.09 LITER
LIMIT ONE PER CUSTOMER W/ COUPON

GOOD WED. MARCH 16
ZIUNITE BIANCO 2.69 750 ML
LIMIT ONE PER CUSTOMER W/ COUPON

GOOD THURS. MARCH 17
MARTINI & ROSSI EXTRA DRY VERMOUTH 3.59 750 ML
LIMIT ONE PER CUSTOMER W/ COUPON

GOOD FRI. MARCH 18
Sebastiani BURGUNDY 1.99 750 ML
LIMIT ONE PER CUSTOMER W/ COUPON

GOOD SAT. MARCH 19
GALLO VIN ROSE 1.99 750 ML
LIMIT ONE PER CUSTOMER W/ COUPON

GOOD MON. MARCH 21
BLACK TOWER LIEBRAUMILCH 3.39 750 ML

GOOD THURS. MARCH 24
TEN HIGH BOURBON 5.39 LITER
LIMIT ONE PER CUSTOMER W/ COUPON

GOOD FRI. MARCH 18
Sebastiani BURGUNDY 1.99 750 ML
LIMIT ONE PER CUSTOMER W/ COUPON

GOOD TUES. MARCH 22
PHILADELPHINA BLEND 4.79 LITER
LIMIT ONE PER CUSTOMER W/ COUPON

GOOD TUES. MARCH 22
CELLA LAMBRUSCO 2.39 750 ML
LIMIT ONE PER CUSTOMER W/ COUPON

GOOD SAT. MARCH 19
JACOINS TEQUILA SUNRISE 3.79

GOOD SAT. MARCH 19
BLUE DIAMOND ALMONDS 1.59 6 OZ. CAN

GOOD SAT. MARCH 19
STAG BEER REG OR LIGHT 25' 12 OZ. CAN 1.49 6 PACK 5.96 CASE
GERMANY'S FINEST BEER 6 PACK
KONIGSBACHER * 3.99 12 OZ. ALL ROOM TEMP./12 BOTTLES

GOOD SAT. MARCH 19
WIEDEMANN FINE BEER 6 12 OZ. BOTTLES 1.59

GOOD SAT. MARCH 19
OLD MILWAUKEE SUITCASE ROOM TEMP. 24 12 OZ. CANS 6.99

GOOD SAT. MARCH 19
PLANTERS CORN CHIPS 8 OZ. .79

GOOD SAT. MARCH 19
GALLO VERMOUTH SWEET OR DRY 1.79 750 ML

GOOD SAT. MARCH 19
MISC. SPECIALS

GOOD SAT. MARCH 19
DOMAINE PEPPERMINT SCHNAPPS 750 ML 3.19

GOOD SAT. MARCH 19
DAILY'S 1/2 GAL MIX PINA COLADA 2.99

GOOD SAT. MARCH 19
HOLLAND HOUSE BLOODY MARY MIX QUART 1.29

GOOD SAT. MARCH 19
GERMANY'S FINEST BEER 6 PACK
KONIGSBACHER * 3.99 12 OZ. ALL ROOM TEMP./12 BOTTLES

GOOD SAT. MARCH 19
CRYSTAL CLEAR ICE CUBES OVER 8 LB. BAG 89¢
MINI BAG, 25'

SCORECARD

Dog Racing

AI Sanford-Orlando
Tuesday night results
First race—5/16, B: 32:09
 1 Lucy Villa 5.20 3.00 2.40
 2 Fluffy Artist 4.60
 3 Q (1-1) 54.60; P (4-1) 72.60; T (4-1-1) 97.20
Second race—No. D: 39:37
 4 Goldenrod Cameo 4.40 2.20 2.20
 3 Lake Ariana 2.60 2.40
 1 Mizah 2.20
Q (3-8) 10.60; P (6-3) 5.80 T (16-1) 147.80; DD (4-1) 26.40
Third race—5/16, M: 32:29
 8 Glistening 19.00 7.40 4.40
 1 Jet's Gone 5.20 4.00 2.40
 5 Tolly Awesome 2.40
Q (1-8) 37.40; P (8-1) 111.40; T (8-1-3) 29.00
Fourth race—5/16, D: 32:10
 5 Whit Goldie A 18.40 7.20 9.60
 3 Talent Sloan 7.20 5.80
 8 Cahill's Raider 5.40
Q (3-5) 34.80; P (5-3) 113.80; T (5-3-8) 511.40
Fifth race—5/16, C: 31:11
 7 RE's Sportcash 4.80 3.00 2.60
 4 Mileage Miser 7.80 4.60
 3 Sarasota Freda 3.60
Q (6-7) 31.80; P (7-4) 54.40; T (7-4-3) 247.80
Sixth race—5/16, C: 31:03
 3 Wright Foulie 4.00 2.40 2.40
 8 Scotty's Sissy 5.00 2.60
 1 Boyon 2.00
Q (3-8) 17.40; P (3-8) 23.00; T (3-8-1) 223.40
Seventh race—No. A: 39:13
 2 High Class 3.20 2.40 2.60
 7 Ardent Break 2.40 2.40
 3 ML Jerri Blu 4.20
Q (2-7) 6.40; P (2-7) 8.00; T (2-7-3) 61.40
Eighth race—5/16, D: 32:08
 8 Lady Bump 10.80 5.40 4.20
 7 Chester River 4.20 2.80
 3 Yo Pele 2.80
Q (7-8) 34.80; P (8-7) 42.20; T (8-7-3) 800.80
Ninth race—No. B: 39:44
 4 Hooker's Point 22.80 10.20 3.80
 1 Tell Me Kelmie 3.40 2.80
 6 Wright Cypress 4.60
Q (1-4) 53.40; P (4-1) 133.80; T (4-1-4) 741.80
Tenth race—5/16, D: 31:87
 8 Profit Policy 27.00 11.60 7.20
 3 Mister Mac 13.20 6.40
 4 DJ High Dash 4.20
Q (3-8) 181.20; P (8-3) 478.00; T (8-3-4) 142.80
11th race—5/16, A: 31:22
 1 Cut The Cards 8.40 2.80 3.60
 2 Q Ball Eckert 2.40 2.40
 4 ML Raven 4.60
Q (1-2) 14.40; P (1-2) 26.20; T (1-2-4) 146.20; Pick Six (3-2-8-1-1) paid \$61.20 for 50 of 6 to 3 winners; "Jackpot" carry over 12,046
12th race—5/16, C: 31:46
 4 Manatee Oleo 5.40 3.20 2.20
 3 Red Ken 6.20 3.60
 4 Gen Top 2.40
Q (3-4) 20.40; P (4-2) 40.00 T (4-2-8) 102.40
13th race—No. C: 38:81
 7 Ballie 16.00 6.80 6.40
 4 Heather River 8.40 4.40
 1 Hula Bula 5.60
Q (4-7) 105.80; P (7-4) 94.40; T (7-4-1) 984.00
 A—2,597; Handle \$248,020

Baseball

Florida Baseball School
 At Sanford Memorial Stadium
 Belmont vs. Montgomery CC, 9:45 a.m.
 Delaware Valley vs. Manchester CC, 9:45 a.m.
 Miami (Ohio) vs. Anderson, 9:45 a.m.
 Miami (Ohio) vs. Delaware Valley, 12:30 p.m.
 Belmont vs. Manchester, 12:30 p.m.
 Indiana (Pa.) vs. Tunalis, 3 p.m.
 Rhode Island vs. Millersville, 3 p.m.

NBA

Today's Scoreboard
 By United Press International
 (All Times EST)

NATIONAL BASKETBALL ASSOC.			
Eastern Conference			
Atlantic Division			
Philadelphia	W	L	Pct.
Boston	44	19	.698
New Jersey	41	24	.631
New York	34	35	.511
Washington	29	34	.462
Central Division			
Milwaukee	43	21	.672
Atlanta	33	32	.508
Detroit	29	34	.461
Chicago	22	43	.339
Cleveland	17	47	.264
Indiana	17	48	.262
Western Conference			
Midwest Division			
San Antonio	W	L	Pct.
Denver	37	30	.554
Dallas	33	30	.523
Kansas City	32	30	.519
Utah	24	42	.364
Houston	11	54	.169
Pacific Division			
Los Angeles	46	16	.742
Phoenix	39	26	.600
Portland	37	29	.561
Seattle	36	29	.554
Golden State	25	41	.379
San Diego	21	45	.318

Tuesday's Results
 New York 119, Atlanta 97
 New Jersey 109, Detroit 90
 Philadelphia 122, Indiana 128
 Washington 95, Cleveland 92 (ot)
 San Antonio 130, San Diego 109
 Dallas 123, Houston 110
 Denver 129, Golden State 115
 Phoenix 116, Chicago 108
 Portland 115, Kansas City 98
Wednesday's Games
 Washington at Atlanta, 7:35 p.m.
 New Jersey at Cleveland, 8 p.m.
 Utah at Detroit, 8:05 p.m.
 Boston at Philadelphia, 8:10 p.m.
 New York at Milwaukee, 8:30 p.m.
 Phoenix at Los Angeles, 10:30 p.m.
 Kansas City at Seattle, 10:30 p.m.
 Chicago at Golden State, 10:35 p.m.

FREE SPINAL EXAMINATION
 Danger Signals of PINCHED NERVES
 1. Frequent Headaches
 2. Low Back or Hip Pain
 3. Dizziness or Loss of Sleep
 4. Numbness in Hands
 5. Pain in Feet
 6. Nervousness
 7. Neck Pain or Stiffness
 8. Arm and Shoulder Pain
 *Free preliminary examination does not include X-Ray or biopsy.

SANFORD PAIN CONTROL CLINIC
 DR. THOMAS YANDELL
 Chief of Staff, Physician
 2617 FRENCH AVE
 SANFORD
 323-5763

NATIONAL HOCKEY LEAGUE

Wales Conference			
Patrick Division			
Team	W	L	Pct.
Philadelphia	44	19	.698
NY Islanders	36	23	.610
Washington	34	24	.588
NY Rangers	30	27	.524
New Jersey	25	32	.439
Pittsburgh	16	48	.250
Adams Division			
Boston	45	17	.727
Montreal	37	23	.617
Buffalo	34	26	.565
Quebec	31	29	.519
Hartford	17	48	.258
Campbell Conference			
Morris Division			
Chicago	42	20	.682
Minnesota	37	25	.598
St. Louis	35	24	.594
Toronto	23	34	.404
Detroit	19	37	.339
Smythe Division			
Edmonton	41	20	.680
Calgary	39	22	.639
Vancouver	26	33	.442
Winnipeg	27	33	.448
Los Angeles	25	34	.424
San Jose	19	37	.339

Top four in each division qualify for Stanley Cup playoffs
Tuesday's Results
 Montreal 5, Hartford 1
 St. Louis 5, Quebec 3
 Los Angeles 4, Winnipeg 3
Wednesday's Games
 N.Y. Islanders at N.Y. Rangers, 7:35 p.m.
 Hartford at Washington, 7:35 p.m.
 Calgary at Buffalo, 7:35 p.m.
 Detroit at Toronto, 8:05 p.m.
 Pittsburgh at Minnesota, 8:35 p.m.
 St. Louis at Chicago, 8:35 p.m.
 Vancouver at Edmonton, 9:35 p.m.

NFL

UNITED STATES FOOTBALL LEAGUE			
Atlantic Division			
Team	W	L	Pct.
Philadelphia	2	0	1.000
Boston	1	1	.500
New Jersey	0	2	.000
Washington	0	2	.000
Central Division			
Tampa Bay	2	0	1.000
Chicago	1	0	.500
Birmingham	1	0	.500
Michigan	1	0	.500
Pacific Division			
Los Angeles	2	0	1.000
Oakland	1	0	.500
Arizona	1	0	.500
Denver	0	2	.000

Saturday's Results
 Tampa Bay 19, Michigan 7
 Arizona 20, Chicago 29
Sunday's Results
 Philadelphia 25, New Jersey 0
 Boston 21, Denver 7
 Birmingham 20, Oakland 14 (ot)
Monday's Result
 Los Angeles 20, Washington 3
Saturday, Mar. 19
 Oakland at Michigan, 1 p.m.
 Los Angeles at Arizona, 9:30 p.m.
Sunday, Mar. 20
 Denver at Chicago, 1:30 p.m.
 Tampa Bay at New Jersey, 1:30 p.m.
 Washington at Boston, 1:30 p.m.
Monday, Mar. 21
 Philadelphia at Birmingham, 9 p.m.

Soccer

MAJOR INDOOR SOCCER LEAGUE			
Eastern Division			
Team	W	L	Pct.
Baltimore	24	11	.686
Cleveland	22	12	.646
Chicago	22	17	.564
New York	20	16	.556
Buffalo	17	20	.459
Memphis	16	21	.432
Pittsburgh	15	20	.429
Western Division			
San Diego	22	14	.611
Kansas City	20	15	.571
Wichita	18	16	.529
St. Louis	18	17	.514
Phoenix	19	19	.500
Golden Bay	12	24	.333
Los Angeles	7	31	.184
Tuesday's Result			
Cleveland 4, Chicago 3			
Wednesday's Games			
Los Angeles at St. Louis, 8:35 p.m.			
Thursday's Games			
Kansas City at Cleveland			
Los Angeles at Chicago			
St. Louis at Wichita			
Baltimore at Golden Bay			

Now!

DOG RACING
 NIGHTLY 7:30 MATINEES
 MON.-WED.-SAT. 1:00 P.M.
 PLAY THE EXCITING PICK-SIX
 WINNER SIX IN A ROW AND WIN THOUSANDS OF DOLLARS
 ALL NEW CASH-SELL MACHINES
 TRIPECTION EVERY RACE
 THURSDAY ALL LADIES ADMITTED FREE!

SANFORD-ORLANDO KENNEL CLUB
 11 of Orlando, Just off Hwy 17 52 Licensed RESERVATIONS—831-1888
 Sorry, No One Under 18

Vuckovich's Rotator Cuff Injury Leaves Gaping Hole In Brewer Mound Rotation

By United Press International

Now that hurt. Cy Young Award winner Pete Vuckovich of the Milwaukee Brewers has a torn rotator cuff in the shoulder of his pitching arm, the team said Tuesday.
 The tear to Vuckovich's rotator cuff left a gaping hole in the Brewers' starting rotation.
 General Manager Harry Dalton, who made the announcement, said he did not know how long the prized right-hander will be out. He will begin a program of rest and medication and will be reexamined next week by the team doctor, Dalton said.
 Dr. Lewis Yocum, who examined Vuckovich earlier Wednesday in Los Angeles, made the rotator cuff diagnosis.
 Meanwhile, Jim Slaton, Milwaukee's middle-inning reliever, gave up only hit in the first five innings in a 5-1 exhibition victory over San Diego.
 In other news:
 Five Grapefruit League games were called off due to Florida showers, but Mike Marshall crashed his fourth homer of the spring and

Baseball

added two singles to lead the Los Angeles Dodgers to an 8-2 victory over the Pittsburgh Pirates at Vero Beach. The Dodgers' rookie right fielder raised his average to .379 and also has a team-high 10 RBI.
 At Pompano Beach, Charlie Hough, Ron Musselman and Victor Cruz combined on a seven-hitter and Larry Parrish drove in two runs to lead the Texas Rangers to an 8-1 victory over the Baltimore Orioles. Parrish went 3-for-4 to highlight a 14-hit attack. Al Bumbry homered for the Orioles.
 At West Palm Beach, Terry Harper hit a two-run single in the eighth inning to break a 3-3 tie and carry Atlanta to a 6-4 victory over Montreal. Bob Horner homered for the Braves and Montreal's Dan Schatzeder hurled four perfect innings to open the game.
 At Tucson, Ariz., errors by Wayne Gross and Bill Almon opened the door to five Cleveland runs in the first inning and rookie left-hander

Standings

Exhibition Baseball			
National League			
Team	W	L	Pct.
Montreal	4	4	.467
St. Louis	3	3	.500
Los Angeles	3	3	.500
San Francisco	4	4	.500
New York	3	4	.429
Pittsburgh	3	5	.375
Atlanta	4	7	.364
San Diego	4	7	.364
Cincinnati	1	4	.200
Houston	1	4	.200
Philadelphia	1	4	.200
American League			
Milwaukee	W	L	Pct.
Minnesota	7	1	.875
New York	5	2	.714
Chicago	6	3	.667
Toronto	5	3	.625
Boston	5	3	.625
Texas	4	3	.571
Baltimore	5	4	.556
Cleveland	4	5	.444
Oakland	4	5	.444
Seattle	3	5	.375
California	3	4	.429
Kansas City	2	5	.286

Thursday's Games
 New York (AL) at Toronto 1
 Houston vs. Atlanta at West Palm Beach, Fla.
 Baltimore vs. Cincinnati at Tampa, Fla.
 Minnesota vs. Los Angeles at Vero Beach, Fla.
 Toronto vs. New York (NL) at St. Petersburg, Fla.
 Chicago (AL) vs. Pittsburgh at Bradenton, Fla.
 Philadelphia vs. Boston at Winter Haven, Fla.
 Texas vs. Kansas City at Fort Myers, Fla.
 St. Louis vs. Detroit at Lakeland, Fla., night
 Montreal vs. New York (AL) at Ft. Lauderdale, Fla., night



PETE VUCKOVICH
...Ailing arm

GOODYEAR TIRE CENTERS

PARKING LOT SALE

SPECIAL SHIPMENT 4 DAYS ONLY

STEEL RADIALS				
Qty.	Size	Description	Sale Price	F.E.T.
6	P155/80R13	Steel Belt White	43.00	1.50
12	P185/80R13	CUS PS XNW	53.00	1.90
14	P185/75R14	CUS PS XNW	56.00	2.00
8	P195/75R14	CUS PS XNW	61.00	2.13
24	P205/75R14	Steel Belt White	63.00	2.34
12	P205/75R15	Steel Belt White	67.00	2.44
20	P215/75R15	CUS PS WW	68.00	2.59
8	P225/75R15	CUS PS WW	72.00	2.78
16	P235/75R15	CUS PS NW	77.00	3.01

POLYESTER BLEMS				
Qty.	Size	Description	Sale Price	F.E.T.
10	600X12	Polyester Blackwall	19.00	1.42
8	A78X13	Polyester Blackwall	23.00	1.44
8	B78X13	Polyester Blackwall	24.00	1.54
12	C78X14	Poly WhiteWall	27.00	1.58
24	E78X14	Poly Blackwall	28.00	1.78
40	G78X14	Polyester Blackwall	31.00	2.28
6	E78X15	Polyester White	30.00	1.76
12	G78X15	4 Ply Poly Black	32.00	2.38
32	L78X15	4 Ply Poly NW	35.00	2.80

Price Includes Both Tires And Tubes

R.V. RADIALS				
Qty.	Size	Description-Biems	Sale Price	F.E.T.
4	27-850R14	Wrangler OWL LRC	79.00	3.08
16	9R15	Wrangler OWL LRB	95.00	4.01
12	10R15	Wrangler OWL LRB	99.00	4.24
18	10R15	Wrangler OWL LRC	105.00	4.55
8	GR78X15	All Season LRC	89.00	3.54
4	235/85R16	Wrangler Black LRE	119.00	4.99
4	950R16.5	All Season LRC	125.00	3.71
8	950R16.5	Wrangler LRE	130.00	4.98

WIDE 60's & 70's				
Qty.	Size	Description	Sale Price	F.E.T.
16	A70X13	Custom Wide Tread OWL	48.00	1.79
18	F70X14	Polygas White Letters	54.00	2.46
4	G70X14	Wide Tread OWL	59.00	2.55
20	G70X15	Custom Wide Tread OWL	64.00	2.65
12	H70X15	CWT OWL	68.00	2.86
4	G60X14	Polygas GT OWL	67.00	2.93
12	G60X15	Polygas GT White Letters	69.00	2.93
4	L60X15	Polygas Outline White Letters	76.00	3.51

RETREADS				
Qty.	Size	Description	Sale Price	F.E.T.
8	A78X13	Retread Blackwall	16.00	40'
6	B78X13	Retread Blackwall	17.00	40'
12	E78X14	Retread Blackwall	19.00	40'
4	G78X14	Retread Blackwall	20.00	55'
4	600X15	Retread Blackwall	18.00	40'
8	G78X15	Retread Blackwall	22.00	55'
6	H78X15	Retread Blackwall	23.00	59'
4	L78X15	Retread Blackwall	24	

PEOPLE

Evening Herald, Sanford, Fl. Wednesday, March 14, 1983-18

Cooks Of The Week

4-H Girls Win Share Of Ribbons At Fair

By Lou Childers
Herald Correspondent

Francine Huggins and Sharon Heaight are members of the Lake Orienta Clovers 4-H Club. Francine, age 11, and Sharon, age 10, along with the other members of their club entered several items in the Central Florida Fair which ended March 6.

Each of the club members received one ribbon, quite a feat, but Sharon Heaight received two blue ribbons and a sweepstake ribbon for her prize winning Delicious White Bread.

Francine brought home a whopping six blue ribbons for her various cooking achievements and also received a sweepstake ribbon for being the participant receiving the most blue ribbons overall at the fair.

Sharon says, "I started helping my dad 'squish' the dough for homemade bread when I was 5." Now Sharon is able to make the bread from start to finish with no help, and has found that baking it in clay loaf pans gives the bread a "brown all over" appearance. This is her first year in 4-H, which should make her parents, Mercer and Linda Heaight of Maitland, very proud that she received three ribbons.

Francine's mother, Frances Huggins, is also her 4-H leader. Francine has spent four years in 4-H and now holds the distinction of being a junior leader. This means "I get to help the other girls when we are sewing," she says. (She also won a Red Ribbon last month at the Florida State Fair for a dress she made.)

One of Francine's winning recipes, Cookie Bar magic, is a layered,

baked bar cookie that contains no flour. "I found this recipe in an old magazine of Mom's, and it sounded so good. I decided to make it right away." She says she knew it was a winner just from reading the ingredients.

DELICIOUS WHITE BREAD

5 to 6 cups bread flour
3 tablespoons sugar
2 teaspoons salt
2 packages active dry yeast
2 cups water
¼ cup oil

Grease two 8x4-inch loaf pans. Lightly spoon flour into measuring cup; level off. In large mixer bowl, combine 2 cups flour, sugar, salt and yeast. Blend well. In small saucepan heat water and oil until very warm, 120-130 degrees. Add warm liquids to flour mixture and blend at low speed until moistened. Beat 3 minutes at medium speed. Stir in additional 2½ to 3 cups flour until dough pulls cleanly away from sides of bowl. On floured surface knead dough about 10 minutes or until it is smooth and elastic with blisters under the surface. Place dough in greased bowl; cover loosely with plastic wrap and cloth towel. Let rise in a warm place until light and doubled in size, about 1 to 2 hours.

Punch down dough several times to remove all air bubbles. Divide dough into 2 parts, and mold into balls. Allow to rest on counter covered with inverted bowl for 15 minutes. Shape into loaves as follows: remove air pockets by working dough with hands or rolling into two 14x7-inch rectangles. Place dough into pans. Cover, let rise in warm place until dough fills

pans and tops of loaves are about 1 inch above pan edges, about 1 hour. Bake at 375 degrees for 45 to 55 minutes until brown.

HERMITS

1 cup shortening
2 cups brown sugar
2 eggs
3½ cups sifted all-purpose flour
1 teaspoon soda
½ teaspoon salt
2 teaspoons cinnamon
1 teaspoon nutmeg
½ cup sour milk or buttermilk
1 cup broken walnuts
2 cups seedless raisins
1 cup dates, cut up

Thoroughly cream shortening and sugar; add eggs and beat well. Sift dry ingredients; add to creamed mixture alternately with sour milk. Add nuts and fruits. Drop by heaping teaspoon onto greased cookie sheet. Bake at 375 degrees about 10 to 12 minutes.

OATMEAL COOKIES

1 cup shortening
1½ cups brown sugar
2 eggs
¼ cup buttermilk
1½ cups sifted all-purpose flour
1 teaspoon soda
1 teaspoon baking powder
1 teaspoon salt
1 teaspoon cinnamon
1 teaspoon nutmeg
3 cups quick cooking rolled oats
½ cup chopped walnuts
½ cup raisins

Cream together shortening, brown sugar and eggs until light and fluffy. Stir in buttermilk. Sift together dry ingredients and stir into creamed mixture. Stir in rolled oats, nuts and raisins. Drop from



Sharon Heaight, left, is the recipient of two blue ribbons and a sweepstake ribbon for her Delicious White Bread. Francine Huggins, right, won six blue ribbons for her cooking achievements to gain her a sweepstake ribbon also.

Herald Photo by Lou Childers

tablespoon 2 inches apart on greased cookie sheet. Bake in hot oven, 400 degrees, about 8 minutes. Cool slightly and remove from sheet.

APPLESAUCE NUT BREAD

2 cups sifted all-purpose flour
¾ cup sugar
3 teaspoons baking powder
1 teaspoon salt
1 teaspoon soda
½ teaspoon cinnamon
1 cup walnuts, coarsely chopped
1 egg, beaten
1 cup applesauce
2 tablespoons melted shortening

Sift together dry ingredients. Add walnuts. In mixing bowl beat egg; add applesauce and melted shortening. Add dry ingredients. Stir just until blended. Pour into greased loaf pan, 8x4x4-inch. Bake in moderate oven, 350 degrees for one hour. Cool on rack.

SOUR CREAM PEAR BREAD

1½ cups diced fresh pears
1 cup hard packed brown sugar
¼ cup butter or margarine
¾ cup sour cream
2 eggs, slightly beaten
2½ cups flour
½ teaspoon salt
2 tablespoons baking powder
½ teaspoon baking soda
½ teaspoon ground cardamom
½ teaspoon grated lemon peel
1 cup finely chopped walnuts

Core and dice pears, but do not peel. Combine brown sugar, melted butter, sour cream and eggs. Stir until well blended. Sift together dry ingredients; stir into sour cream mixture, mixing until thoroughly moist. Add grated lemon peel and nuts. Pour into one loaf pan, 9x5-inch or 4 small loaf pans, 5½x3¼-inch. Let stand 20 minutes.

Bake in 350 degree oven one hour and 15 minutes (one hour for small loaves). Bread should test done.

COOKIE BAR MAGIC

½ cup butter or margarine
1½ cups graham cracker crumbs
1 can (14 oz.) sweetened condensed milk
1 package (6 oz.) semi-sweet chocolate morsels
1 can (3½ oz.) flaked coconut
1 cup chopped nuts, pecan or walnut

Preheat oven to 350 degrees. In 13x9-inch baking pan melt butter. Sprinkle crumbs over butter. Pour sweetened condensed milk evenly over crumbs. Top evenly with remaining ingredients in order given. Press down gently. Bake 25 to 30 minutes or until lightly browned. Cool thoroughly before cutting. Store loosely covered at room temperature.



Herald Photo by Tommy Vincent

Garden Of The Month

Mrs. Ouida Lee, 1900 E. Second St., was awarded the Garden Of The Month plaque for March by members of Magnolia Circle of the Garden Club of Sanford Inc. A spokesman said the bright orange and yellow nasturtiums against the gray house is a "breathtaking sight."

Doc's Wife Tired Of Waiting, Too

DEAR ABBY: I am a busy businessman writing in reference to "Tired of Waiting," who had a long wait at the doctor's office.

I had the same problem and this is how I solved it. I had an appointment with a local physician who kept me waiting for a very long time. The next time I had an appointment it was for 11 a.m., so I phoned the doctor's office at 9 a.m. with this message: "This is (), and I have an appointment this morning for 11 o'clock. I need to know if the doctor is on schedule. You see, I, too, am a busy person and do not have time to sit in your waiting room doing nothing, so if the doctor is running behind, I prefer waiting in my office rather than his. If you will please call me when he's ready. I can be there in 20 minutes. I know he doesn't think 20 minutes is a long wait since I waited over an hour to see him or my last appointment."

Well, Abby, guess who was ready for me when I got there? I rarely have to wait more than 10 minutes for this doctor now.

NO WAITING IN OKLAHOMA
DEAR NO WAITING: Beautiful. But let's hear from a doctor's secretary:

DEAR ABBY: I work for two pediatricians, and try as we do to keep to a schedule. It's nearly impossible, and this is why: Joe Jones calls. He must have a physical exam to continue playing basketball with his high school team. He's lucky. We're able to find a spot for him



Dear Abby

within a couple of days. His appointment is at 3 p.m. right after school.

He calls from school to tell us that his car won't start. A friend will bring him, but he can't get there until 3:30. Can he still have his checkup? Of course he can. We'll work it our somehow. But someone will have to wait.

Mrs. Smith called this morning. She needs an afternoon appointment because her child has an earache. She shows up with two children because in the meantime the other one has gotten sick. Will we see both children? Of course. But someone will have to wait.

Something like this happens nearly every day.

but we cannot refuse to help our patients when they need us. I won't even talk about what happens to our schedule when emergencies come in, or when the telephone rings off the hook.

MARGARET IN GLENCOE, ILL.

DEAR MARGARET: Now, let's hear it from a doctor's wife:

DEAR ABBY: I can't believe you printed that tired old complaint from "Tired of Waiting," the woman who had to wait to see her doctor.

Hey, "Tired," just calm down? Have you ever written to Dear Abby to say you got in to see the doctor on time?

Doctors' wives, let's unite and write to Dear Abby about the times we've

waited and waited for our husbands who have been called back to the hospital to see "Tired of Waiting."

A DOCTOR'S WIFE WHO'S TIRED OF "TIRED"

DEAR ABBY: I read with interest the letter signed "Prime." She's the woman who was reluctant to submit to a premarital sex performance test to be "graded" like a side of beef.

Prime has a choice, and it's not good. This fellow is very commercial and there is no utility in keeping him. She should cut and can him.

Sign me...

HIGH GRADE
DEAR HIGH: You have a legitimate beef. 'T' would be a pleasure to meet you.

IOWA MEATS

PRICES GOOD WED. THRU SAT.

WE WILL NOW BE CLOSED EVERY MONDAY

We Sell Only U.S.D.A. Choice Naturally Aged Western Beef

USDA CHOICE SIRLOIN TIP OR RUMP ROAST	\$239 LB.
USDA CHOICE EYE ROUND ROAST	\$259 LB.
USDA CHOICE TOP ROUND STEAK OR LONDON BROIL	\$279 LB.
EXTRA LEAN CUBE STEAKS	79¢ EACH
GRO. CHUCK FRESH GROUND 3 LBS. OR MORE	\$179 LB.
RED RIND MILD CHEDDAR CHEESE	REG. \$3.19 LB. Sale \$249 LB.

2108 S. FRENCH AVE. (17-92)
NEXT TO MR. C'S CHICKEN

PHONE ORDER AHEAD It's Ready When You're Ready **323-4526**



Polls show that newspaper advertising is considered more believable than that of any other medium.

Thanks...

To all of our loyal customers for their patronage in the past. It has been a pleasure serving you and we look forward to serving you again in the near future. Watch the Evening Herald for our opening date.

The Show Goes On!
LUNCHEON FASHION SHOW
FIRST UNITED METHODIST CHURCH
419 Park Ave. Sanford
Thurs. MARCH 24 - 12 NOON

Lois' Place

Sanford's Most Unique Boutique
LOIS DYCUS - OWNER
810 E. 1st St.
Ph 323-4132
Sanford

ENROLL NOW
in
Seminole Trinity Christian School
K-4 UP
Classes Start August 1983
For Information
CALL: 322-3942

Sponsored by
Sanford Church of God
801 W. 22nd St.

WADE'S GROCERY

509 E. 7th St.
OLD FASHIONED MEAT MARKET
QUANTITY RIGHTS RESERVED

PRICES GOOD THRU TUESDAY, MARCH 22

PORK Chitterlings 10 LB.	\$5 ⁹⁹
PORK Neck Bones LB.	49¢
Rib Tips LB.	59¢
Pork Feet LB.	49¢
TURKEY Wings LB.	39¢
TURKEY Necks LB.	39¢
CHICKEN Backs LB.	25¢
EXTRA LEAN GROUND Beef LB.	\$1 ⁴⁹
HOLSUM Bread 2 FOR	99¢

Handy How-To Guide Makes Entertaining A Breeze With Ease

Groups of four or six make for cozy conversation around the dinner table. Often these occasions are planned to entertain important guests, such as the boss or the in-laws. To take the pressure off, the host or hostess can prepare these dinners in advance.

European Deep Dish Pie is perfect for these occasions. This rich, beefy pie features the best of a hearty meat and vegetable meal: sirloin steak, fresh mushrooms, carrots, onions and a hint of burgundy wine. The filling can be prepared several days in advance and frozen in a convenient aluminum foilware square cake pan, then defrosted in the refrigerator 24 hours ahead of the party. A lattice top made from pie crust mix adds the finishing touch.

Thirty-two pages of recipes, step-by-step photos and party pointers are contained in an entertaining guide, divided into sections for entertaining any size crowd. Directions are given for entertaining for two, four, six, twelve or twenty-four. To receive your copy of Entertaining Ease, send a check or money order for \$5.50 to: Reynolds Wrap — Entertaining Ease, P.O. Box 6704, Richmond, Va. 23230.

EUROPEAN DEEP DISH PIE Filling:

- 1 1/2 to 2 pound sirloin steak, 3/4-inch thick
- 1/4 cup vegetable oil
- 2 small onions, cut into eighths
- 2 cups sliced fresh mushrooms
- 3/4 cup thinly sliced carrots
- 3 tablespoons flour
- 1 cup beef broth
- 2 tablespoons tomato paste
- 1 teaspoon salt
- 1/4 teaspoon pepper
- 1/2 teaspoon garlic powder
- 2 tablespoons burgundy wine

Pastry:

- 1 cup pie crust mix
 - 2 tablespoons chopped fresh parsley
 - 2 to 3 tablespoons cold water
 - 1 egg, beaten
- Trim and cut steak into 3/4-inch cubes. In a large frying pan, heat oil over medium-high heat. Sauté steak cubes 3 to 5 minutes or until lightly browned. Remove steak from pan; place onions, mushrooms and carrots in pan. Sauté 5 minutes or until lightly browned, stirring occasionally. Reduce heat to medium. Stir beef broth into flour until smooth; pour into frying pan. Add tomato paste, salt, pepper and garlic powder. Continue stirring and bring to a boil. Boil and stir 1 to 2 minutes or until thickened. Remove from heat. Stir in wine and steak cubes. Pour mixture into a Reynolds Red-Pan Square Cake Pan. Overwrap with Heavy Duty Reynolds Wrap. Label, date and freeze.

Twenty-four hours before serving, remove frozen pie from freezer and place in refrigerator to thaw. One and one-half hours before serving, preheat oven to 400°F. Stir parsley into pie crust mix. Stir in water, one tablespoon at a time, until dough holds together. Roll dough on lightly floured surface to form a 10x8-inch rectangle. Using fluted cutting wheel, cut into ten 10-inch strips, each 3/4-inch wide. Place 5 pastry strips diagonally over top of pie. Crisscross with 5 remaining pastry strips. Trim all overhanging edges of pastry. Brush with egg. Bake 50 minutes or until pastry is lightly browned and filling is bubbly. Makes: 4 servings.

TETE-A-TETE SANDWICHES

- 1 package (3 oz.) cream cheese, softened
- 2 tablespoons chopped walnuts
- 2 tablespoons chopped pimiento
- 1 tablespoon chopped green onion
- 3 tablespoons butter or margarine, softened
- 1 tablespoon Dijon mustard
- 2 Kaiser or hard rolls
- 1 cup torn leaf lettuce
- 4 slices Colby or American cheese, cut into strips
- 4 slices cooked ham
- 1/2 cup thinly sliced cu-

cumber
Stir together cream cheese, walnuts, pimiento and onion; set aside. Blend butter and mustard. Slice

each roll in half lengthwise and hollow out center. Have remaining ingredients ready to assemble. Spread mustard-butter

inside each roll. Layer bottom half of each roll as follows: 1/4 of lettuce, 1/4 of cheese strips, 1 slice ham, 1/2 of cheese spread, 1/2 of

cucumber slices, 1 slice ham, 1/4 of cheese strips and 1/4 of lettuce. Replace top half of roll. To store, Bundle wrap in foil.

Makes: 2 sandwiches.
APPLE SPICED BRISKET
1 tablespoon flour
3- to 4-pound beef

brisket (first cut) flat half, boneless
1 teaspoon salt
1 1/2 cups apple juice
1/4 cup honey

1 teaspoon ground cinnamon
1 teaspoon ground
(See GUIDE, Page 3B)



Sweet Flowers
INTRODUCTORY SPECIAL
With 1 Filled Cash Saver Card™
Special Cash Price \$4.99

It's so easy to own this gracious cookware! All you have to do is fill in our Cash Saver Cards with Cash Saver Coupons. You'll receive one coupon for each \$5 grocery purchase you make. For example, if you purchase \$15 worth of groceries, you'll receive three Cash Saver Coupons. Collect 20 coupons to complete a card — collect the required number of filled cards, and you can trade them in for beautiful Sweet Flowers cookware, as low as \$1.99 or at extra special savings. Take advantage of our Cash Saver Special. 100% 1 qt. saucepan is only \$1.99 with 1 filled Cash Saver Card™, regularly \$7.99. Start your Sweet Flowers Cash Saver Plan today!

\$1.99
REG. \$7.99

GOURMET COOKWARE

1 QUART SAUCEPAN

Save up to \$155 on our CASH SAVER PLAN!

The Ultimate in Gourmet Cookware

Only \$4.99 each
or \$7.99 on our plan

Imagine! A complete 16 pc. set of quality porcelain on steel cookware for less than \$56 — just for buying the groceries you need!

<p>EVERYDAY LOW PRICE</p> <p>PANTRY PRIDE SODAS ASSORTED VARIETIES</p> <p>TWO LITER</p> <p>2/\$1.49</p> <p>SAVE 18°</p>	<p>BONUS BUY</p> <p>GOLDEN RIPE BANANAS</p> <p>PER POUND</p> <p>23¢</p> <p>SAVE 16° PER LB</p>	<p>BONUS BUY</p> <p>SWEET THOMPSON SEEDLESS GRAPES FROM CHILE</p> <p>PER POUND</p> <p>89¢</p> <p>SAVE 20° PER LB</p>	<p>BONUS BUY</p> <p>FRESH CRISP FLORIDA CARROTS</p> <p>2 LB CELLO BAG</p> <p>39¢</p> <p>SAVE 20°</p>
---	--	--	--

COMPARE	PRODUCT	EVERYDAY LOW PRICE	SAVE
DRY BLEACH	Clorox II 40oz BOX	\$1.59	22°
WITH TRIGGER SPRAYER	Windex 27oz	\$1.59	24°
SPRAY CLEANER	Formula 409 22oz	\$1.19	22°
BLUE	Vanish (AUTOMATIC) 17oz	\$1.39	18°
SOL & STAIN REMOVER	Clorox PRE-WASH 16oz	\$1.39	24°
BASIN, TUB & TILE	Lysol Cleaner 17oz	99¢	80°
CLEANSER	Soft Scrub 13oz	79¢	24°
FURNITURE POLISH	Kleen Guard 7oz CAN	89¢	30°
DRAIN OPENER	Liquid Drano ONE QT.	\$1.39	20°
AIR FRESHENERS, COUNTRY KITCHEN, FOREST, POWDER ROOM OR BUBBLE ODOOR	Renuzit Solid 7.5oz	69¢	28°
ALL PURPOSE	Yellow Onions LB	15¢	10°
CRISP TENDER	Fresh Celery STALK	39¢	10°
FRESH	Green Cabbage LB	12¢	7°
FRESHLY PACKAGED	Slaw or Salad PKG.	49¢	10°
SWEET WESTERN	Anjou Pears LB	49¢	10°
FRESHLY PACKAGED	Asstd. Greens 20oz CELLO BAG	89¢	10°
FRESH CANADIAN	Rutabagas LB	15¢	10°
FRESH FLORIDA VALENCIA JUICY	Oranges 10/31	10/31	20°
JUICY	Fla. Grapefruit 5/31	5/31	10°
GROCERS CHOICE ABSTD. FLAVORS	Fruit Snacks 3/31	3/31	18°

<p>KRAFT</p> <p>BAR-B-QUE SAUCE HICKORY, REGULAR OR HOT</p> <p>EVERYDAY LOW PRICE</p> <p>18oz BTL.</p> <p>89¢</p> <p>SAVE 20°</p>	<p>PANTRY PRIDE</p> <p>VEGETABLE OIL</p> <p>EVERYDAY LOW PRICE</p> <p>48oz</p> <p>\$1.59</p> <p>SAVE 30°</p>	<p>HAWAIIAN PUNCH</p> <p>41oz GRAPE VERY BERRY RED & RED LOW SUGAR OR B 75oz PAPER BOTTLE RED WILD TROPIC OR ISLAND</p> <p>EVERYDAY LOW PRICE</p> <p>YOUR CHOICE</p> <p>69¢</p> <p>SAVE 20°</p>	<p>CARLING BLACK LABEL BEER</p> <p>BONUS BUY</p> <p>6 PACK 12oz CANS</p> <p>\$1.49</p>
---	--	---	--

<p>GENERIC</p> <p>VEGETABLE OIL 24oz BTL.</p> <p>NATIONAL BRAND PRICE \$1.32</p> <p>97¢</p>	<p>WHITE SPRINGS</p> <p>ULTRA PURE WATER</p> <p>SAVE 18° GALLON</p> <p>2/\$1</p>	<p>PILLSBURY CAKE MIXES ALL VARIETIES</p> <p>SAVE 10° 18.5oz BOX</p> <p>79¢</p>	<p>INGLENOOK WINES CHERRY BLANC, FRENCH COLMAR, BURGUNDY, CHABLIS OR PINOT NOIR</p> <p>SAVE \$1.00 1.5 LITER</p> <p>\$3.99</p>
<p>GENERIC</p> <p>NAIL POLISH REMOVER 4oz BTL.</p> <p>NATIONAL BRAND PRICE 99¢</p> <p>49¢</p>	<p>MOUNTAIN LODGE</p> <p>WAFFLE SYRUP</p> <p>SAVE 40° 24oz BTL.</p> <p>59¢</p>	<p>MAXWELL HOUSE INSTANT COFFEE</p> <p>SAVE 6° 6oz JAR</p> <p>\$2.99</p>	<p>GALLO WINES HEARTY BURGUNDY, CHABLIS, RED ROSE, PINOT CHABLIS OR PINOT</p> <p>SAVE \$1.40 3 LITER</p> <p>\$5.99</p>

COMPARE	GENERIC FOOD	EVERYDAY LOW PRICE	NATIONAL BRAND PRICE	COMPARE	GROCERY	EVERYDAY LOW PRICE	SAVE	COMPARE	GROCERY	EVERYDAY LOW PRICE	SAVE	COMPARE	GROCERY	EVERYDAY LOW PRICE	SAVE
GENERIC	Chili WITH BEANS 15oz CAN	69¢	89°	PINK/GREEN, WHITE OR YELLOW/BLUE	Charmin BATHROOM TISSUE 400LS	\$1.17	18°	LAUNDRY DETERGENT	Arm & Hammer 66oz	\$1.19	40°	LIEBFRAU MILCH WINE	Black Tower 750 ML.	\$3.88	81°
GENERIC SOFT MOIST	Cat Food 17oz	2/31	51°	GREEN GIANT, FRENCH OR CLUT	Beans (GREEN) 17oz CAN	2/79¢	29°	BAMA	Grape Jam 32oz JAR	99¢	60°	WINE	Dragone LAMBRUSCO 750 ML.	\$1.79	20°
GENERIC	Black Pepper 4oz	69¢	89°	TRIAL SIZE, MILK BONES	Butcher Bones 4.5oz	29¢	4°	SMOOTH	Peter Pan PEANUT BUTTER 4oz JAR	\$3.49	20°	BATH SIZE	Jorgens Soap 10oz	99¢	10°
GENERIC VANILLA OR CHOC.	Pudding (INSTANT) 2.7oz	3/31	51°	JIFFY CORN	Muffin Mix 8.5oz	4/31	8°	PREGO REGULAR, MEAT OR MUSHROOM	Sauce (SPAGHETTI) 32oz	\$1.49	20°	REG., DRIP OR E.P.	Folger's Coffee 1LB	\$2.49	8°

<p>20° OFF</p> <p>JR 609 409</p> <p>NABISCO PREMIUM SALTINES 16oz BOX</p> <p>WITH THIS COUPON GOOD THRU WED., MAR. 23, 1983.</p>	<p>10° OFF</p> <p>JR 610 410</p> <p>NABISCO HONEY GRAHAM or GRAHAM CRACKERS 16oz BOX</p> <p>WITH THIS COUPON GOOD THRU WED., MAR. 23, 1983.</p>	<p>20° OFF</p> <p>JR 611 411</p> <p>FRITO LAY DORITO LIGHTS REGULAR OR NACHO 12oz BAG</p> <p>WITH THIS COUPON GOOD THRU WED., MAR. 23, 1983.</p>	<p>20° OFF</p> <p>JR 612 412</p> <p>FRITO LAY CHEETOS BACON, CHEDDAR, PUFFED OR CRUNCHY 8oz BAG</p> <p>WITH THIS COUPON GOOD THRU WED., MAR. 23, 1983.</p>
--	---	--	--

Tasty Casserole Elegant Dining

Chicken Olivette is delicious and good-looking enough to serve to family or guest. It's elegant, yet economical and easy to fix.

CHICKEN OLIVETTE

- 1 cup ripe olives
- 1 cup dairy sour cream
- 1/2 cup milk
- 1 1/2 cups grated Swiss cheese
- 2 tablespoons chopped pimiento

- 1 tablespoon instant minced onion
- 1/2 teaspoon salt
- 1/2 teaspoon nutmeg
- 1/2 teaspoon pepper
- 4 ounces noodles
- 1 package (10 oz.) frozen chopped broccoli, thawed
- 2 cups cubed cooked chicken
- 1/2 cup bread crumbs
- 2 tablespoons melted butter
- Cut olives into large wedges. Mix together sour cream,

Evening Herald, Sanford, FL, Wednesday, March 16, 1983-38

milk, cheese, pimiento, onion, salt, nutmeg and pepper. Cook over low heat, stirring constantly until cheese melts. Meanwhile, cook noodles according to package instructions or until just tender; drain. In 1 1/2 quart baking dish, gently mix noodles, ripe olives, broccoli, chicken and cheese sauce. Toss bread crumbs in melted butter; sprinkle on casserole. Bake in 350°F. oven 40 minutes. Makes 6 servings.

BEEF
CHUCK ROASTS
BLADE CUTS
3 TO 5 LBS AVERAGE

SAVE 80¢ PER LB

\$1.19
LB

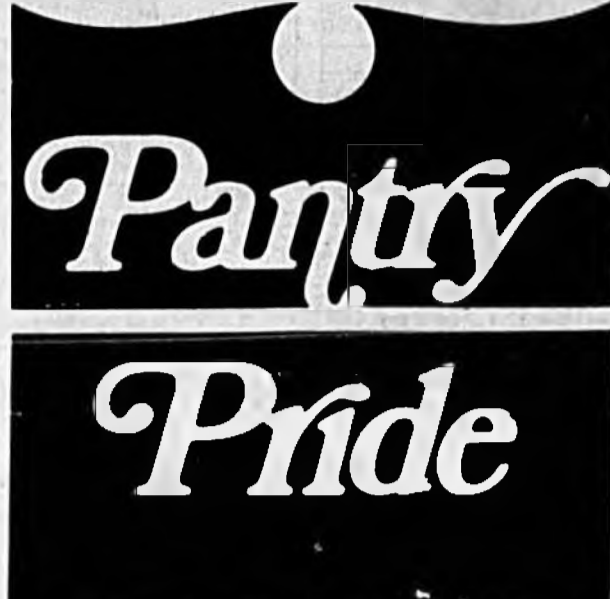

LIMIT-3 PLEASE

PRICES EFFECTIVE WED., MAR. 16 THRU TUES., MAR. 22, 1983.

BONUS BUY

LYKES
SMOKED PICNICS
(WHOLE)

6 TO 8 LBS AVG.

79¢
LB

SAVE 30¢ PER LB

BONUS BUY

KNEIPS
OVEN ROAST
CORNERED BEEF BRISKETS
ST. PATRICKS DAY TREAT

PER POUND

\$1.69

SAVE 60¢ PER LB

BONUS BUY

BEEF UNDERBLADE
CALIFORNIA ROASTS
LIMIT-3 PLEASE

3 TO 5 LBS AVG.

\$1.39
LB

SAVE \$1.00 PER LB

BONUS BUY

MARKET STYLE
SLICED BACON
TRAY PACK

3 LB AVG.

\$1.29
LB

SAVE 60¢ PER LB

COMPARE MEAT CHECK THESE PRICES SAVE PER LB

LIMIT-3 PLEASE, U.S.D.A. CHOICE BEEF, BLADE CUT
Chuck Steaks . . . LB **\$1.39** 60¢

LIMIT-3 PLEASE, U.S.D.A. CHOICE BEEF, UNDERBLADE
Calif. Steaks . . . LB **\$1.59** 11¢

CHEF'S PRIDE MEAT & EAT CHICKEN 3 LB AVG. PKG.
Fried Patties . . . LB **\$1.29** 30¢

FARMER GRAY SELF BASTING 4-7 LB AVG.
Turkey Breasts . . . LB **\$1.19** 50¢

U.S.D.A. GRADE A FAMILY SIZE THOES, DRUMSTICKS, BREAST WITH RIBS-THROAT, DRUMSTICKS-6 LB AVG. PKG.
Fryer Parts . . . LB **99¢** 30¢

COMPARE MEAT CHECK THESE PRICES SAVE PER LB

U.S.D.A. CHOICE BEEF 3 LB AVG. PKG.
Cube Steaks . . . LB **\$2.49** 80¢

IN THE FREEZER CASE, 2.5 TO 3 LB PKGS. FRYING
Glizzards (CHICKENS) . . . LB **49¢** 40¢

NEW ZEALAND BLADE CUT SHOULDER
Lamb Chops . . . LB **1.99** 30¢

SMOKED
Turkey Ham . . . LB **1.59** 40¢

HILLSHIRE FARMS, KIELBASI SAUSAGE, CHEDDAR WURST
Sausage (SMOKED) . . . LB **2.39** 50¢

COMPARE DELI CHECK THESE PRICES SAVE

OLD SMITHFIELD PORK 1 LB ROLL
Roll Sausage . . . **\$1.59** 20¢

LYKES SPICED 1 LB PKG.
Lunch Meat . . . **\$1.99** 30¢

SUNNYLAND, MEAT, BEEF OR CHEESE 1 LB PKG.
Jumbo Franks . . . **\$1.99** 30¢

OSCAR MAYER SLICED MEAT 1 LB PKG.
Bologna . . . **\$1.99** 20¢

PANTRY PRIDE 2 LB BAG
Sauerkraut . . . **49¢** 10¢

COMPARE DAIRY CHECK THESE PRICES SAVE

PANTRY PRIDE TEXAS STYLE 12oz PKG.
Biscuits . . . **3/1** 40¢

VELVETA 8 LB LOAF
Kraft Cheese . . . **\$3.29** 30¢

SLICED AMERICAN SINGLES CHEESE PRODUCTS 12oz PKG.
Cheese Pride . . . **\$1.29** 30¢

BLUE BONNET 7 LB BOWL
Veg. Spread . . . **99¢** 20¢

EASY DIET COTTAGE CHEESE 3/4oz CUP
Axelrods . . . **\$1.39** 30¢

GREEN GIANT
PEAS, CREAM STYLE OR WHOLE KERNEL CORN
17oz CAN

2/89¢

SAVE 37

BIRDSEYE
COB CORN
FROZEN

4 99¢
EARS

SAVE 46

PANTRY PRIDE
TEA BAGS

\$1.29
100 COUNT

SAVE 40

KITCHEN FRESH
ROAST BEEF
IN THE DELI-BAKERY STORES ONLY

\$2.39
HALF POUND

SAVE \$1.00 PER LB

BUMBLE BEE
SOLID WHITE
TUNA
WATER OR OIL

\$1.39
7oz CAN

SAVE 40

PANTRY PRIDE
KING SIZE
BREAD

3/\$1.49
20oz LOAVES

SAVE 18

BIRDSEYE
VEGETABLES
CABBAGE OR BROCCOLI SPEARS

59¢
10oz FROZEN

SAVE 18

BIRDSEYE
COMBINATION
VEGETABLES
BROCCOLI & WATER CHESTNUTS, CABBAGE & ALICORN, OR SPINACH & WATER CHESTNUTS

99¢
10oz FROZEN

SAVE 20

GOLD MEDAL
FLOUR
PLAIN OR SELF RISING

89¢
5 LB BAG

SAVE 6

ST. IVES
SHAMPOO
FREE CONDITIONER, ALOE, JO JO BA OR HENNA

\$2.49
2-18oz BTL.

SAVE 50

COUNTRY PRIDE
FRIED CHICKEN
DINNER
WITH TWO VEG AND A ROLL

\$1.79

SAVE 20

EVERYONES FAVORITE
TORPEDO
ROLLS

6/85¢

SAVE 14

COMPARE BAKERY EVERYDAY LOW PRICE SAVE

PANTRY PRIDE 16oz STICK
French Bread 2/**\$1.09** 20¢

FAMOUS UNSLICED
Italian Bread . . . **99¢** 10¢

PANTRY PRIDE PARTY FLAKE OR
Cloverleaf ROLLS 17 PKG.
69¢ 10¢

AUNT HANNAH
Angel Food Bar . . . **\$1.09** 10¢

COMPARE FROZEN EVERYDAY LOW PRICE SAVE

FRESH WITH ALMONDS FROZEN, FRENCH
Birdseye BEANS . . . 10oz **99¢** 10¢

FROZEN
Birdseye PEAS . . . 10oz **59¢** 10¢

FROZEN CRINKLE CUT FRENCH FRIES
Ore Ida . . . 3 LB **\$1.19** 18¢

EXTRA COMB. FROZEN
Totino Pizza . . . 14.3oz **\$1.79** 20¢

COMPARE HEALTH & BEAUTY AIDS EVERYDAY LOW PRICE SAVE

ORAL B 60-40-35
Toothbrushes . . . **99¢** 40¢

REGULAR OR DEODORANT
Kotex LIGHTDAYS . . . 30z **\$1.99** 30¢

TWIN PACK
Cricket Lighter . . . **99¢** 10¢

TOOTHPASTE, 35¢ OFF LABEL
Aqua Fresh . . . 8oz TUBE **\$1.49** 70¢

COMPARE PREPARED FOODS EVERYDAY LOW PRICE SAVE

LEAN
Boiled Ham . . . HALF LB **\$1.59** 60¢

WITH 2 VEG. & A ROLL ALL WHITE BREAD DINNER
Chicken Bt . . . **\$1.99** 50¢

PARTY SIZE, FRESHLY
Baked Cookies ONE OZ **79¢** 20¢

COCONUT, 2 LAYER
Layer Cake . . . 8oz PKG **\$2.99** 11¢

20¢ OFF

FOLGER'S
INSTANT
COFFEE
BOX JAR

WITH THIS COUPON GOOD THRU WED., MAR. 23, 1983.

35¢ OFF

SEALTEST
ICE CREAM
HALF GALLON

WITH THIS COUPON GOOD THRU WED., MAR. 23, 1983.

SAVE 30¢ CASH

PEPSI COLA,
DIET PEPSI, PEPSI LIGHT,
MT. DEW OR PEPSI FREE-
(REGULAR OR SUGAR FREE)
TWO LITER

YOU PAY 89¢ WITH THIS COUPON GOOD THRU WED., MARCH 23, 1983.

HEINZ
WORCESTERSHIRE
SAUCE

59¢
10oz BTL.

SAVE 30¢

...Guide

(Cont'd From Page 2B)

ginger
1 teaspoon ground
nutmeg
2 tablespoons flour
1/4 cup raisins
1 apple, sliced
Preheat oven to 325°F.
Shake 1 tablespoon flour in large size (14" x 20") oven cooking bag and place in 13x9x2-inch baking pan. Prick brisket with fork on both sides; sprinkle with salt. Place brisket, fat side up, in bag. Combine apple juice, honey and spices; pour over brisket. Close bag with nylon tie; make 6 half-inch slits in top. Bake 2 to 2 1/2 hours or until tender. In medium saucepan, dissolve 2 tablespoons flour in small amount of cooking liquid from bag. Stir in remaining cooking liquid, raisins and apple slices. Bring to a boil. Boil and stir 1 to 2 minutes to form a light gravy. Thinly slice brisket diagonally across the grain. Serve with apple-raisin gravy. Makes 6 to 8 servings.

SWEET POTATOES
6 to 8 sweet potatoes
1/2 cup butter or margarine
Preheat oven to 325°F.
Scrub sweet potatoes and trim. Prick all sides with a fork. Wrap individually in aluminum wrap. Place directly on rack in oven. Bake 1 1/2 hours or until tender when pierced with a fork. Serve with pats of butter. Makes 6 to 8 servings.

CHEESECAKE PETIT FOURS
1 1/4 cups graham cracker crumbs
3 tablespoons butter or margarine, melted
2 tablespoons sugar
2 packages (8 oz. each) cream cheese, softened
1/2 cup sugar
2 teaspoons lemon juice
1 teaspoon grated lemon peel
3 eggs
1 cup dairy sour cream
1/2 cup peach preserves
1 teaspoon lemon juice
Assorted sliced fruit
Semi-sweet chocolate morsels
Melted butter or margarine
Preheat oven to 375°F.
Combine graham cracker, crumbs, butter and sugar. Divide between 2 red-pan square cake pans; press onto bottom of pans. Bake 4 to 5 minutes. Combine cream cheese, sugar, lemon juice and peel; mix at medium speed. Beat in eggs, one at a time. Blend in sour cream. Divide mixture; pour over crust, and spread evenly. Bake 30 to 35 minutes or until set. Gently loosen edges with knife; cool. Overwrap with heavy duty foil; label, date and freeze. To serve, unwrap and defrost at room temperature. Cut into squares and remove from pans. To decorate, combine peach preserves and lemon juice; drizzle lightly over squares. Top with fruit; drizzle again. Melt chocolate with butter. Drizzle over remaining squares. Makes: 32 cheesecake squares.

POPPYSEED BUTTER SLICES
1 cup softened butter
1/2 cup sugar
1/2 cup firmly packed brown sugar
2 eggs
1 teaspoon vanilla extract
1/2 teaspoon soda
2 1/2 cups all-purpose flour
1 teaspoon salt
2 teaspoons ground cinnamon
1/2 cup poppyseed
Cream butter and sugars until fluffy. Add eggs one at a time, beating well after each addition. Stir in vanilla extract. Mix soda, flour, salt and spices; stir in. Stir in poppyseed. Mix thoroughly with hands. Mold into long smooth roll about 2 inches in diameter. Wrap in heavy-duty aluminum foil; chill several hours or overnight. Cut in this slices with a fluted vegetable slicer. Bake on ungreased cookie sheets at 375 degrees for 10 to 12 minutes, or until lightly browned. Yield: about 5 dozen.

Moffitt Hints At Another Sales Tax Hike

TALLAHASSEE (UPI) — Lawmakers might consider raising the state sales tax again if Gov. Bob Graham's package of proposed taxes on alcoholic beverages, cigarettes, property and intangible wealth doesn't pass, House Speaker Lee Moffitt said Tuesday.

Graham, meanwhile, disputed claims by the wholesale liquor industry that Florida's "sin taxes" already are too high.

Moffitt told reporters the governor's tax package will receive full consideration in the House and if it fails, other taxing sources will be studied.

"It may very well be we'll have to look again at perhaps a half penny increase in the sales tax," he said. "I just don't know at this point."

At Graham's urging, the Legislature increased the sales tax from four to five cents on the dollar last year to fund criminal justice programs. It was the first increase in that tax since 1968.

This year, again at Graham's request, the Legislature already has approved \$238 million in increased transportation taxes, including higher taxes on gasoline.

The governor still has pending proposed hikes in property taxes, cigarette and alcoholic beverage taxes and the intangible wealth tax on stocks and bonds. These taxes would total about \$500 million.

Moffitt and other House leaders disclosed their own plans Tuesday to raise other taxes to preserve the state's drinking water supplies and clean up hazardous waste sites.

These proposals include a 5 percent tax on the wholesale price of all chemicals entering the state, including pesticides, and a 20 percent surcharge on the documentary tax imposed on deeds and other official papers.

Representatives of the liquor industry have blasted Graham's plan to hike taxes on liquor, wine and beer, saying Florida's alcoholic beverage tax already is the highest in the nation.

Other critics contend his proposed

hike in cigarette taxes of four cents per pack would lead to more "bootlegging" of untaxed cigarettes into the state.

"We do have relatively high taxes on tobacco and alcohol in Florida, but we also have relatively low prices to the consumer because of the highly competitive nature of our liquor industry," Graham said at a news conference.

He said it is "appropriate" to boost cigarette and liquor taxes to produce money for improvements in education because these taxes haven't been raised in five years, while the price of booze and cigarettes have gone up.

The governor said he also favors boosting liquor taxes because up to 30 percent of this tax is paid by tourists, rather than Florida residents.

In a related development, a small south Florida-based airline has asked a federal judge to declare the state's new tax on fuel unconstitutional, claiming it discriminates against air carriers.

Northeastern International Airlines of Fort Lauderdale filed suit Monday in the West Palm Beach courtroom of U.S. District Judge James C. Payne.

Under the legislation approved in a special session last month, railroads and shipping lines are exempted from the fuel tax and airlines based in Florida with at least 1,200 employees are given a potential credit on their corporate income taxes.

Northeastern claims that not only does the tax discriminate against airlines in general, it discriminates against smaller Florida-based air carriers.

"The airline industry has been singled out to pay a tax that is not being equally and justly distributed," said Northeastern spokeswoman Barbara Rubin. "And we don't even use the roads."

Northeastern, which began operations a year ago, owns four jets and employs 265 people. It offers passenger service between Islip, N.Y., and Hartford, Conn., with Fort Lauderdale, Miami, Orlando and Tampa-St. Petersburg.

TONIGHT'S TV

WEDNESDAY

EVENING
8:00
① (35) CHARLIE'S ANGELS
② (10) FOCUS ON SOCIETY

8:05
② (17) ANDY GRIFFITH

8:30
① (3) NBC NEWS
② (10) FOCUS ON SOCIETY

8:35
② (17) GOMER PYLE

7:00
① (3) LIE DETECTOR
② (17) P.M. MAGAZINE A group of 5- and 6-year-old mountaineers, a look at three solutions to the problems of working mothers

7:05
② (17) CAROL BURNETT AND FRIENDS

7:30
① (3) ENTERTAINMENT TONIGHT An interview with Tony Bennett

7:35
② (17) NBC NEWS OVERNIGHT

8:00
① (3) REAL PEOPLE Featured: an all-girl rodeo; a "spicy" restaurant; a 100-year-old volunteer fireman; a 10-year-old private eye

8:05
② (17) MOVIE "Gone With the Wind" (Part 2) (1939) Vivien Leigh, Clark Gable. Based on Margaret Mitchell's novel. A high-spirited Southern belle struggles against the devastation of the Civil War and Reconstruction to return her family's Georgia estate to its antebellum magnificence

8:10
② (17) HIGH PERFORMANCE The High Performance team try to rescue a reporter who is being pursued by a neo-Nazi military outfit

8:15
② (17) MOVIE "The Salzburg Connection" (1972) Barry Newman, Anna Karina. CIA agents and neo-Nazis are after incriminating Nazi war documents that have fallen into enemy hands

8:20
② (17) RETURN OF THE GREAT WHALES The remarkable return and migratory route of humpback and blue whales off the coast of northern California is traced

9:00
② (17) THE FACTS OF LIFE Natalie is threatened with expulsion from Eastland when she fabricates a story about a student who had an abortion (R)

9:05
② (17) MYSTERY "Miss Morrison's Ghosts: Two women (Wendy Hiller and Hannah Gordon) are drawn together as the rest of the scholarly world sides against them after they make public the vision they had during a visit to Versailles"

9:30
② (17) FAMILY TIES Alex's friend Eric makes a play for Mallory while Elyse and Steven are away for the weekend (R)

9:50
② (17) NEWS

10:00
② (17) QUINCY Quincy becomes involved in the investigation of a midwife who has been accused of murder and malpractice

10:05
② (17) DYNASTY Steven tries to talk Sammy Jo into coming back to Denver with him, and Jeff and Kirby return from Reno (C)

10:10
② (17) INDEPENDENT NETWORK NEWS

10:30
① (35) LOVE LUCY

11:00
① (35) SOAP
② (10) PLEDGE BREAK Regularly scheduled programming may be delayed due to pledge breaks

11:05

11:30
② (4) TONIGHT Host: Johnny Carson. Guests: Joan Rivers, Neil Simon

11:35
① (3) MARY TYLER MOORE
② (7) ABC NEWS NIGHTLINE
③ (35) THE ROCKFORD FILES
④ (10) ALFRED HITCHCOCK PRESENTS

11:35
② (17) MOVIE "Impact" (1949) Brian Donley, Ella Raines

12:00
① (3) HART TO HART The Haris race against time to find a murderer preying on the participants in a scavenger hunt (F)

12:30
② (17) LATE NIGHT WITH DAVID LETTERMAN Guests: Leslie Nielsen, comedian Larry Miller

1:00
② (17) MOVIE "The King and Four Queens" (1956) Clark Gable, Eleanor Parker

1:10
③ (3) MOVIE "Keeper" (1978) William Conrad, Michael O'Hare

1:30
② (17) NBC NEWS OVERNIGHT

2:00
② (17) MOVIE "Wednesday's Child" (1971) Sandy Ratcliff, Bill Sienk

2:30
② (17) ENTERTAINMENT TONIGHT An interview with Tony Bennett

3:00
② (17) NBC NEWS OVERNIGHT

4:00
② (17) NBC NEWS OVERNIGHT

4:20
② (17) MOVIE "The Black Whip" (1956) Hugh Marlowe, Coleen Gray

THURSDAY

MORNING
5:00
② (17) NBC NEWS OVERNIGHT (TUE-FRI)

5:45
② (17) WORLD AT LARGE (TUE)

6:00
② (17) 2'S COUNTRY
③ (5) CBS EARLY MORNING NEWS

6:30
② (4) EARLY TODAY
③ (5) CBS EARLY MORNING NEWS
④ (10) ABC NEWS THIS MORNING

6:45
① (3) NEWS
② (10) A.M. WEATHER

7:00
② (4) TODAY
③ (5) MORNING NEWS
④ (10) GOOD MORNING AMERICA
⑤ (35) NEWS
⑥ (10) TO LIFE!

7:05
② (17) FUNTIME

7:15
② (10) A.M. WEATHER

7:30
① (35) WOODY WOODPECKER
② (10) SESAME STREET

Cable Ch.
⑦ (9) (ABC) Orlando
⑤ (6) (CBS) Orlando
④ (2) (NBC) Daytona Beach Orlando

Cable Ch.
⑪ (35) Independent Orlando
⑫ (17) Independent Atlanta, Ga.
⑩ (24) Orlando Public Broadcasting System

7:35
② (17) DREAM OF JEANIE
① (35) FRED FLINTSTONE AND FRIENDS

8:05
② (17) MY THREE SONS

8:30
① (35) GREAT SPACE COASTER
② (10) MISTER ROGERS (R)

8:35
② (17) THAT GIRL

9:00
② (4) RICHARD SIMMONS
③ (3) DONAHUE
④ (17) MOVIE "Leave It to Beaver" (1956) Clark Gable, Eleanor Parker

9:05
② (17) MOVIE

9:30
② (4) IN SEARCH OF...
③ (15) FAMILY AFFAIR

10:00
② (4) THE FACTS OF LIFE (R)
③ (5) MORE REAL PEOPLE
④ (15) ANDY GRIFFITH
⑤ (10) ELECTRIC COMPANY (R)

10:30
② (4) SALE OF THE CENTURY
③ (5) CHILD'S PLAY
④ (15) DORIS DAY
⑤ (10) 3-2-1 CONTACT (R)

11:00
② (4) WHEEL OF FORTUNE
③ (5) THE PRICE IS RIGHT
④ (15) LOVE BOAT (R)
⑤ (15) 35 LIVE
⑥ (10) OVER EASY

11:05
② (17) PERRY MASON

11:30
② (4) HIT MAN
③ (15) INDEPENDENT NETWORK NEWS
④ (10) POSTSCRIPTS

AFTERNOON
12:00
② (4) SOAP WORLD
③ (5) CAROLE NELSON AT

NOON
⑦ (3) NEWS
① (35) BIG VALLEY
② (10) MASTERPIECE THEATRE (TUE)

12:05
② (10) LIFE ON EARTH (WED)

12:30
② (17) PEOPLE NOW

1:00
② (4) DAYS OF OUR LIVES
③ (7) ALL MY CHILDREN
④ (35) MOVIE
⑤ (10) CLARENCE DARROW STARRING HENRY FONDA (WED)

1:05
② (17) MOVIE

1:30
③ (5) AS THE WORLD TURNS
④ (10) THIS OLD HOUSE (FRI)

2:00
② (4) ANOTHER WORLD
③ (7) ONE LIFE TO LIVE
④ (10) THE SOUNDS OF LOVE (TUE)

2:30
③ (3) CAPITOL
④ (10) MIRAGE (THU)
⑤ (10) MAGIC OF DECORATIVE PAINTING (FRI)

3:00
② (4) FANTASY
③ (5) GUIDING LIGHT
④ (10) GENERAL HOSPITAL
⑤ (35) CASPER
⑥ (10) COOKIN' CAJUN (TUE)
⑦ (10) ENTERPRISE (WED)
⑧ (10) THE LAWMAKERS (FRI)

3:05
② (17) FUNTIME

3:30

① (35) BUGS BUNNY AND FRIENDS
② (10) ELECTRIC COMPANY (R)

② (17) THE FLINTSTONES

4:00
② (4) LITTLE HOUSE ON THE PRAIRIE
③ (5) HOUR MAGAZINE (MON, TUE, THU, FRI)
④ (3) CBS LIBRARY (WED)

4:05
② (17) ON THE GO (WED)

4:30
② (17) THE BRADY BUNCH

5:00
② (4) LAVERNE & SHIRLEY & COMPANY
③ (5) THREE'S COMPANY
④ (7) ALL IN THE FAMILY (MON, TUE, THU, FRI)
⑤ (35) EIGHT IS ENOUGH
⑥ (10) MISTER ROGERS (R)

5:05
② (17) THE BRADY BUNCH

5:30
② (4) PEOPLE'S COURT
③ (5) M*A*S*H
④ (3) NEWS
⑤ (10) POSTSCRIPTS

5:35
② (17) BEWITCHED (TUE-FRI)

5:50
② (17) BEWITCHED (TUE-FRI)

6:00
② (4) LAVERNE & SHIRLEY & COMPANY
③ (5) THREE'S COMPANY
④ (7) ALL IN THE FAMILY (MON, TUE, THU, FRI)
⑤ (35) EIGHT IS ENOUGH
⑥ (10) MISTER ROGERS (R)

6:05
② (17) THE BRADY BUNCH

6:30
② (4) PEOPLE'S COURT
③ (5) M*A*S*H
④ (3) NEWS
⑤ (10) POSTSCRIPTS

6:35
② (17) BEWITCHED (TUE-FRI)

6:50
② (17) BEWITCHED (TUE-FRI)

7:00
② (4) LAVERNE & SHIRLEY & COMPANY
③ (5) THREE'S COMPANY
④ (7) ALL IN THE FAMILY (MON, TUE, THU, FRI)
⑤ (35) EIGHT IS ENOUGH
⑥ (10) MISTER ROGERS (R)

7:05
② (17) THE BRADY BUNCH

7:30
② (4) PEOPLE'S COURT
③ (5) M*A*S*H
④ (3) NEWS
⑤ (10) POSTSCRIPTS

7:35
② (17) BEWITCHED (TUE-FRI)

7:50
② (17) BEWITCHED (TUE-FRI)

8:00
② (4) LAVERNE & SHIRLEY & COMPANY
③ (5) THREE'S COMPANY
④ (7) ALL IN THE FAMILY (MON, TUE, THU, FRI)
⑤ (35) EIGHT IS ENOUGH
⑥ (10) MISTER ROGERS (R)

8:05
② (17) THE BRADY BUNCH

8:30
② (4) PEOPLE'S COURT
③ (5) M*A*S*H
④ (3) NEWS
⑤ (10) POSTSCRIPTS

8:35
② (17) BEWITCHED (TUE-FRI)

8:50
② (17) BEWITCHED (TUE-FRI)

9:00
② (4) LAVERNE & SHIRLEY & COMPANY
③ (5) THREE'S COMPANY
④ (7) ALL IN THE FAMILY (MON, TUE, THU, FRI)
⑤ (35) EIGHT IS ENOUGH
⑥ (10) MISTER ROGERS (R)

9:05
② (17) THE BRADY BUNCH

9:30
② (4) PEOPLE'S COURT
③ (5) M*A*S*H
④ (3) NEWS
⑤ (10) POSTSCRIPTS

9:35
② (17) BEWITCHED (TUE-FRI)

9:50
② (17) BEWITCHED (TUE-FRI)

10:00
② (4) LAVERNE & SHIRLEY & COMPANY
③ (5) THREE'S COMPANY
④ (7) ALL IN THE FAMILY (MON, TUE, THU, FRI)
⑤ (35) EIGHT IS ENOUGH
⑥ (10) MISTER ROGERS (R)

10:05
② (17) THE BRADY BUNCH

10:30
② (4) PEOPLE'S COURT
③ (5) M*A*S*H
④ (3) NEWS
⑤ (10) POSTSCRIPTS

10:35
② (17) BEWITCHED (TUE-FRI)

Official: Banks Participate In Offshore Crime Business

WASHINGTON (UPI) — The head of the Justice Department's criminal division testified Tuesday that bank participation in crimes that net up to \$40 billion annually has become a worldwide problem.

"We are no longer dealing with one sovereign nation, but with many," Assistant Attorney General Lowell Jensen told the Senate government operations permanent investigations subcommittee. "Bank secrecy jurisdictions exist all over the world, and their proliferation is continuing."

Jensen said the Reagan administration is not recommending specific legislation to combat offshore crime, but praised the subcommittee's two-year investigation into the problem.

Internal Revenue Service Commissioner Roscoe L. Egger Jr. said the most pressing problem in solving such crimes is lack of accessibility to information. "The problem is not so much one of

substantive tax law, but of getting the information to enforce it," he said.

Egger said the IRS is engaged in simultaneous investigations with five nations in an effort to get better audits of transactions in tax havens around the world.

He said the IRS and the Customs Bureau set up a task force to identify U.S. taxpayers using tax-haven countries and offshore banks to evade U.S. taxes.

The subcommittee, in a staff report released Monday, said criminals in the United States hide as much as \$40 billion a year in countries whose banks and commercial secrecy laws protect the funds from scrutiny.

"The use of offshore haven secrecy laws is the glue that holds many U.S. criminal operations together," subcommittee Chairman William Roth, R-Del., said.

Policeman Likes Shorts

SWEETWATER (UPI) — City police Sgt. Ray Toledo thinks he has the right to bare his legs.

Toledo, a seven-year veteran of the Miami area police department, said Tuesday he plans to file a grievance with the Police Benevolent Association because Sweetwater Mayor Armando Penedo has ordered him to stop wearing athletic shorts during off-duty hours.

He said he might even file suit against the mayor.

Penedo said Sweetwater residents have complained to him about Toledo's brief attire.

"A police officer is a police officer 24 hours a day," Penedo said after Toledo showed up at a City Council meeting sporting his gray shorts. "Everybody knows him for heaven sakes."

But Toledo said he hears

only praise about his short shorts.

"I personally have received great compliments while showing my great legs, from women and members of the City Council," he said.

Toledo said he refuses to change his style just to suit the mayor. He said his constitutional rights are at stake.

"I will not allow you to intimidate me into changing the way I dress," Toledo said in a letter to the mayor last week.

Floyd Theatres
PLAZA TWIN
Hwy. 17-92 322-7982
ALL SEATS 99¢

PIZZA Best Friends
PLAZA II
10 to Midnight

MOVIELAND
Hwy. 17-92 S. 322-1216
NATIONAL LAMPOONS CLASS REUNION
910 YOUNG DR. IN LOVE

Wednesday Special



Try Our Famous 3 Piece Dinner!

\$2.09

3 pieces of golden brown Famous Recipe Fried Chicken, mashed potatoes and gravy, creamy cole slaw and two fresh, hot biscuits.

Famous Recipe FRIED CHICKEN

You Make Us Famous!

Open 10:30 a.m.-10 p.m. Except Fri. & Sat. Closing 10:30 p.m.

SANFORD 1905 French Ave (Hwy. 17-92) 322-3450
CASSELBERRY 41 N. Hwy. 17-92 831-0150

ANNE BONNIE'S TAVERN AND CRAB BAR
Crab Hour 5:30-6:30
Garlic Crab 25¢ Each
Roasted Oysters 10¢ Each

OUR HAPPY HOURS
11 A.M. To 10 P.M.
10 P.M. To Closing
For 1 All Highballs
And Most Cocktails
Located Inside

Bahama Joe's
2308 French Ave (HWY 17-92) Sanford

KALAMITY'S LOUNGE & PACKAGE STORE
83 HIGHWAY 17-92 - DDBARY
Open 9:00 A.M.-2:00 A.M.; Sunday 2:00 P.M.-2:00 A.M.

Entertainment 7 Nights A Week!
★ DAILY DRINK SPECIALS ★
Happy Hour St. Patrick's Day
12-3 Mon-Fri Green Beer & Irish Whiskey
50¢ Drinks 50¢

Wednesday Night — Men's Night
Thursday Night — Ladies' Night

Monday Night — Jam Night
668-8267

\$5.00 OFF COMPLETE EYEGLASS PURCHASE
(LIMIT ONE COUPON) EXP. MAR. 31, 1983

EYE EXAM \$25.00
CALL FOR APPT. 339-3937

SOFT CONTACTS \$79.00 Pr. Single Vision Only

EXTENDED WEAR OVERNIGHT LENSES AVAILABLE

Optical
339-3937

ALTAMONTE MALL
Located upper level by Blue Parking Entrance

COOKIN' GOOD CHICKEN WINGS 69¢ LB.

GOLD KIST GRADE 'A' FRYERS 49¢

TURKEY WINGS 58¢ LB. TURKEY LEGS 48¢ LB.

CHICKEN BACKS 5 LB. \$1

COOKIN' GOOD LEG QUARTERS 58¢

GRADE 'A' ASSORTED PORK CHOPS 1.59

LYNES SMOKED SHOULDER 99¢

PICNICS 99¢

PIGS FEET 58¢

NECK BONES 68¢

PORK MAWS 58¢

CHITTERLINGS 10 LBS. \$6.99

PORK SPARE RIBS 3 to 5 RIBS 1.38

BANQUET FRIED CHICKEN 9 to 11 PIECES 32 OZ. \$1.99

MONOGRAM ENRICHED RICE 3 LB. 99¢

EVER-FRESH WHITE BREAD 3 LOAVES 1.29

MORTON POT PIES BEEF, CHICKEN, TURKEY, MACARONI & CHEESE 8 OZ. 4 FOR \$1

VAN CAMP'S PORK & BEANS 16 OZ. CAN 4/1

HERITAGE FROZEN ORANGE JUICE 3-12 OZ. CANS 1.79

PRODUCE
GOLDEN BANANAS 3 LBS. \$1
SWEET POTATOES 3 LBS. 99¢
WHITE POTATOES 5 LBS. 99¢

USDA CHOICE MEATY OX TAILS 1.19

TENDER BEEF LIVER 69¢

USDA CHOICE CHUCK ROAST 1.69

DELMONICO STEAKS 3.99

CHUCK STEAKS 1.79

USDA HAMBURGER 1.49</

Scheur Says Hernandez Worked With Dow On Report

WASHINGTON (UPI) — The chairman of a House panel investigating the EPA says he has evidence that acting EPA administrator John Hernandez allowed the Dow Chemical Co. to eliminate from a 1981 report all references to the company's contamination of Michigan rivers.

Rep. James Scheur, D-N.Y., told a news conference Tuesday the House Science and Technology subcommittee he heads will begin hearings into the matter next week.

Hernandez issued a statement saying he had shared the report with Dow and said, in hindsight, he should have circulated the report more widely to seek a broader spectrum of comment.

In another development, The Washington Post reported today that EPA official Louis Cordia resigned Tuesday, hours after it was confirmed he had compiled a "hit list" of agency employees to be fired, hired or promoted because of their political leanings.

Senior agency officials also told the newspaper Cordia, 28, is a focus of a new internal investigation into charges of mismanagement and alleged tampering with agency records in the Office of Federal Activities, where Cordia had been the No. 2 official until he was demoted Friday.

Scheur said the subcommittee has found "evidence that Dr. Hernandez ... personally intervened at EPA to allow Dow Chemical Company of Midland, Mich., to alter a draft report and suppress all references to Dow's responsibility for dangerous levels of dioxin contamination in and around its Midland plant."

"As a result of Dr. Hernandez's unprecedented intervention, Dow was able to remove all references to studies showing serious adverse health effects of dioxin in the ... area," Scheur said of the May, 1981 incident.

Hernandez issued a statement later Tuesday admitting he instructed EPA's dioxin work group to share a copy of the draft report with Dow Chemical. He said he did so because a draft of the study had already appeared in a Canadian newspaper, and the study could have been obtained through a Freedom of Information Act request.

The report contained information that had been generated by Dow, Hernandez said, adding that he told Dow to send its response to the EPA regional office in Chicago.

"At the time of these events, I believed that it was important to have agency documents reviewed by knowledgeable scientists (including Dow's)," Hernandez said. "I still believe in that approach."

"However, upon reflection, I believe it might have been better to have circulated the draft report for comment more widely," he said. A copy was sent to Michigan Gov. William Milliken.

He emphasized that the draft report "was not part of a rulemaking effort or enforcement action," but was a compilation of data on dioxin drafted by the EPA Chicago office. Scheur called the findings "another instance of business as usual at the Environmental Protection Agency."

Scheur, however, said sharing information with a corporation raised disturbing questions.

unprecedented intervention, Dow was able to remove all references to studies showing serious adverse health effects of dioxin in the ... area," Scheur said of the May, 1981 incident.

Hernandez issued a statement later Tuesday admitting he instructed EPA's dioxin work group to share a copy of the draft report with Dow Chemical. He said he did so because a draft of the study had already appeared in a Canadian newspaper, and the study could have been obtained through a Freedom of Information Act request.

The report contained information that had been generated by Dow, Hernandez said, adding that he told Dow to send its response to the EPA regional office in Chicago.

"At the time of these events, I believed that it was important to have agency documents reviewed by knowledgeable scientists (including Dow's)," Hernandez said. "I still believe in that approach."

"However, upon reflection, I believe it might have been better to have circulated the draft report for comment more widely," he said. A copy was sent to Michigan Gov. William Milliken.

He emphasized that the draft report "was not part of a rulemaking effort or enforcement action," but was a compilation of data on dioxin drafted by the EPA Chicago office. Scheur called the findings "another instance of business as usual at the Environmental Protection Agency."

Scheur, however, said sharing information with a corporation raised disturbing questions.

Factory Production Is Up

WASHINGTON (UPI) — An unexpected increase in February factory production kept alive hopes for a continuing economic recovery helped by less expensive oil.

Although not the decline most analysts were expecting, the 0.3 percent increase in factory, oil well and mine output last month fell short of being totally convincing evidence the recovery was still gathering strength, analysts said.

The increase, weaker than January's 1.3 percent improvement, was mostly due to a surge in auto assemblies which,

ominously, seem to be outrunning sales to some extent.

In reporting February's industrial production, Federal Reserve System economists noted that a slackening of the production pace is under way in March to match the slow sales rate.

The improvements more than offset a sharp 4.1 percent decline in oil and gas extraction and coal mining. Business equipment production was also down.

The chief economist of the National Association of Manufacturers, Jerry Jasinski, said factory owners were not impressed with the 0.3 percent gain.

Third World Nations Hurt By OPEC News

United Press International

The decline in world petroleum prices will deprive major oil-producing Third World nations of millions of dollars of income, forcing them deeper into debt and straining the international banking system, analysts say.

Mexico, Venezuela, Nigeria, and Indonesia all rely heavily on oil income and analysts said Tuesday the drop of \$5 to \$29-a-barrel in the OPEC base price will force them to cut ambitious development plans started amid higher prices.

Nigeria, likely to be among the hardest hit, was prompted by financial pressures earlier this year to expel millions of foreign laborers.

It was allowed by this week's decision of the Organization of Petroleum Exporting Countries to keep its oil price at \$30 as a "temporary exception."

"Nigeria already owes \$2 billion in short-term debt to commercial banks," said George Friesen, director of fuels at Chase Econometrics. "This situation is expected to get worse during the year."

The African nation, which produced about 1.4 million barrels per day of crude in 1982, owes \$12 billion and needs to sell 1.6 million barrels a day to break even, Friesen said.

With oil sales accounting for 90 percent to 95 percent of its revenue, Nigeria "ran up a lot of debt last year and will probably have to do same this year," Friesen said.

Because the country's business climate is "unpleasant, banks are a little unwilling to lend. The question is whether Nigeria will be able to raise the capital it needs."

Mexico, with a foreign debt of \$82 billion, will lose between \$1.3 billion and \$1.4 billion in oil income this year, the Mexican government said.

"If the oil price remains at \$29, the Mexican situation will remain manageable," said analyst Richard Feinburg.

Legal Notice

IN THE CIRCUIT COURT FOR SEMINOLE COUNTY, FLORIDA
CASE NO. 82-271-CA-9-P
SECURITY FIRST FEDERAL SAVINGS AND LOAN ASSOCIATION, a United States of America Corporation, Plaintiff,
vs.
WILLIAM S. KIRKBY and MARSHAL L. KIRKBY, his wife, Defendants

NOTICE OF SALE
NOTICE is hereby given that pursuant to Final Judgment of Foreclosure entered in the above entitled cause in the Circuit Court of Seminole County, Florida, described as:

East 44 feet of Lot 12 and the West 29 feet of Lot 13, BEL AIR, according to the Plat thereof, as recorded in Plat Book "3," page 79, Public Records of Seminole County, Florida, at public sale to the highest and best bidder for cash at the west front door of the Seminole County Courthouse in Sanford, Florida, at 11:00 A.M. on April 5, 1983.

ARTHUR H. BECKWITH JR., Clerk of the Circuit Court By: E. Crabtree, Deputy Clerk
DANIELS, L. Pharr Abner, of TURNBULL, ABNER AND DANIELS, 140 West Lyman Avenue, P.O. Box 100, Winter Park, FL 32789, Telephone: 305/427-2590 ATTORNEYS FOR PLAINTIFF
Publish March 16, 23, 1983
DEF-55

Legal Notice

IN THE CIRCUIT COURT FOR SEMINOLE COUNTY, FLORIDA
PROBATE DIVISION
FILE NUMBER 82-125-CP
Division
IN RE: ESTATE OF
LILY RUTH KERMAN, Deceased

NOTICE OF ADMINISTRATION TO ALL PERSONS HAVING CLAIMS OR DEMANDS AGAINST THE ABOVE ESTATE AND ALL OTHER PERSONS INTERESTED IN THE ESTATE.
YOU ARE HEREBY NOTIFIED that the administration of the estate of LILY RUTH KERMAN, deceased, File Number 82-125-CP, is pending in the Circuit Court for Seminole County, Florida, Probate Division, the address of which is Seminole County Courthouse, Sanford, Florida. The personal representative of the estate is L. Mark Kerman, whose address is 1734 Winthrop Road, Highland Park, Illinois 60035. The name and address of the personal representative's attorney are set forth below.

All persons having claims or demands against the estate are required, WITHIN THREE MONTHS FROM THE DATE OF THE FIRST PUBLICATION OF THIS NOTICE, to file with the clerk of the above court a written statement of any claim or demand they may have. Each claim must be in writing and must indicate the basis for the claim, the name and address of the creditor or his agent or attorney, and the amount claimed. If the claim is not yet due, the date when it will become due shall be stated. If the claim is contingent or unliquidated, the nature of the uncertainty shall be stated. If the claim is secured, the security shall be described. The claimant shall deliver sufficient copies of the claim to the clerk to enable the clerk to mail one copy to each personal representative.

All persons interested in the estate to whom a copy of this Notice of Administration has been mailed are required, WITHIN THREE MONTHS FROM THE DATE OF THE FIRST PUBLICATION OF THIS NOTICE, to file any objections they may have that challenge the validity of the decedent's will, the qualifications of the personal representative, or the venue or jurisdiction of the court.

ALL CLAIMS, DEMANDS, AND OBJECTIONS NOT SO FILED WILL BE FOREVER BARRED.
Date of the first publication of this Notice of Administration: March 16, 1983.

L. MARK KERMAN, As Personal Representative of the Estate of Lily Ruth Kerman
ATTORNEY FOR PERSONAL REPRESENTATIVE:
ROBERT F. LILLEY, ESQUIRE
P.O. Box 447
Orlando, Florida 32807
Telephone: (305) 422-7165
Publish March 16, 23, 1983
DEF-56

Legal Notice

FICTITIOUS NAME
Notice is hereby given that I am engaged in business at 233 Live Oak Center, Casselberry, Florida 32907, Seminole County, Florida under the fictitious name of NU HULL by ANN, and that I intend to register said name with the Clerk of the Circuit Court, Seminole County, Florida in accordance with the provisions of the Fictitious Name Statutes. To Whi: Section 665.09 Florida Statutes 1957.

D. Ann Dulauit
Publish March 16, 23, 30 & April 6, 1983
DEF-55

IN THE CIRCUIT COURT FOR SEMINOLE COUNTY, FLORIDA
PROBATE DIVISION
FILE NUMBER 82-125-CP
Division
IN RE: ESTATE OF
LILY RUTH KERMAN, Deceased

NOTICE OF ADMINISTRATION TO ALL PERSONS HAVING CLAIMS OR DEMANDS AGAINST THE ABOVE ESTATE AND ALL OTHER PERSONS INTERESTED IN THE ESTATE.
YOU ARE HEREBY NOTIFIED that the administration of the estate of LILY RUTH KERMAN, deceased, File Number 82-125-CP, is pending in the Circuit Court for Seminole County, Florida, Probate Division, the address of which is Seminole County Courthouse, Sanford, Florida. The personal representative of the estate is L. Mark Kerman, whose address is 1734 Winthrop Road, Highland Park, Illinois 60035. The name and address of the personal representative's attorney are set forth below.

All persons having claims or demands against the estate are required, WITHIN THREE MONTHS FROM THE DATE OF THE FIRST PUBLICATION OF THIS NOTICE, to file with the clerk of the above court a written statement of any claim or demand they may have. Each claim must be in writing and must indicate the basis for the claim, the name and address of the creditor or his agent or attorney, and the amount claimed. If the claim is not yet due, the date when it will become due shall be stated. If the claim is contingent or unliquidated, the nature of the uncertainty shall be stated. If the claim is secured, the security shall be described. The claimant shall deliver sufficient copies of the claim to the clerk to enable the clerk to mail one copy to each personal representative.

All persons interested in the estate to whom a copy of this Notice of Administration has been mailed are required, WITHIN THREE MONTHS FROM THE DATE OF THE FIRST PUBLICATION OF THIS NOTICE, to file any objections they may have that challenge the validity of the decedent's will, the qualifications of the personal representative, or the venue or jurisdiction of the court.

ALL CLAIMS, DEMANDS, AND OBJECTIONS NOT SO FILED WILL BE FOREVER BARRED.
Date of the first publication of this Notice of Administration: March 16, 1983.

L. MARK KERMAN, As Personal Representative of the Estate of Lily Ruth Kerman
ATTORNEY FOR PERSONAL REPRESENTATIVE:
ROBERT F. LILLEY, ESQUIRE
P.O. Box 447
Orlando, Florida 32807
Telephone: (305) 422-7165
Publish March 16, 23, 1983
DEF-56

Legal Notice

CITY OF LAKE MARY, FLORIDA
NOTICE TO BID
Notice is hereby given that the City of Lake Mary, Florida, will receive sealed bids until 4:30 P.M. April 7, 1983, at the City Hall, 158 North Country Club Road, Lake Mary, Florida, for one (1) new and/or reconditioned 2 1/2 x 6, 10-wheel truck cab and chassis bids will be opened and read at the regular City Commission meeting, April 7, 1983, at 8:00 P.M.

Specifications may be obtained from the City Clerk, Lake Mary City Hall during the hours from 8:00 A.M. to 4:30 P.M., Monday through Friday.

Legal Notice

IN THE CIRCUIT COURT FOR SEMINOLE COUNTY, FLORIDA
PROBATE DIVISION
FILE NUMBER 82-125-CP
Division
IN RE: ESTATE OF
LILY RUTH KERMAN, Deceased

NOTICE OF ADMINISTRATION TO ALL PERSONS HAVING CLAIMS OR DEMANDS AGAINST THE ABOVE ESTATE AND ALL OTHER PERSONS INTERESTED IN THE ESTATE.
YOU ARE HEREBY NOTIFIED that the administration of the estate of LILY RUTH KERMAN, deceased, File Number 82-125-CP, is pending in the Circuit Court for Seminole County, Florida, Probate Division, the address of which is Seminole County Courthouse, Sanford, Florida. The personal representative of the estate is L. Mark Kerman, whose address is 1734 Winthrop Road, Highland Park, Illinois 60035. The name and address of the personal representative's attorney are set forth below.

All persons having claims or demands against the estate are required, WITHIN THREE MONTHS FROM THE DATE OF THE FIRST PUBLICATION OF THIS NOTICE, to file with the clerk of the above court a written statement of any claim or demand they may have. Each claim must be in writing and must indicate the basis for the claim, the name and address of the creditor or his agent or attorney, and the amount claimed. If the claim is not yet due, the date when it will become due shall be stated. If the claim is contingent or unliquidated, the nature of the uncertainty shall be stated. If the claim is secured, the security shall be described. The claimant shall deliver sufficient copies of the claim to the clerk to enable the clerk to mail one copy to each personal representative.

All persons interested in the estate to whom a copy of this Notice of Administration has been mailed are required, WITHIN THREE MONTHS FROM THE DATE OF THE FIRST PUBLICATION OF THIS NOTICE, to file any objections they may have that challenge the validity of the decedent's will, the qualifications of the personal representative, or the venue or jurisdiction of the court.

ALL CLAIMS, DEMANDS, AND OBJECTIONS NOT SO FILED WILL BE FOREVER BARRED.
Date of the first publication of this Notice of Administration: March 16, 1983.

L. MARK KERMAN, As Personal Representative of the Estate of Lily Ruth Kerman
ATTORNEY FOR PERSONAL REPRESENTATIVE:
ROBERT F. LILLEY, ESQUIRE
P.O. Box 447
Orlando, Florida 32807
Telephone: (305) 422-7165
Publish March 16, 23, 1983
DEF-56

Legal Notice

CITY OF LAKE MARY, FLORIDA
NOTICE OF PUBLIC HEARING
TO WHOM IT MAY CONCERN
NOTICE IS HEREBY GIVEN by the Planning and Zoning Board of the City of Lake Mary, Florida, that said Board will hold a Public Hearing on Tuesday, April 26, 1983, at 8:00 P.M., to consider a recommended change of zoning from WR 1AAA, Lakeside Zoning, to R-3, Multiple Family, as said classifications are described in the Zoning Ordinance of the City of Lake Mary, Florida, and amending the zoning element of the Comprehensive Plan from Low Density Residential to High Density Residential, on the following described property lying within the municipal limits of the City of Lake Mary, Florida, and more fully described as follows: to wit:

Tract #1 Lots B, C, 13 through 33, inclusive, H.D. DURANT'S ADDITION TO LAKE MARY, according to the Plat thereof, as recorded in Plat Book 3, Page 12, of the Public Records of Seminole County, Florida, the east 1/2 of the north 1/2 of Section 16, Township 20 South, Range 30 East, less that part platted in Plat Book 3, Page 12, of the Public Records of Seminole County, Florida, the east 1/2 of the north 1/2 of the Northeast 1/4 of the Northeast 1/4 of Section 16, Township 20 South, Range 30 East and except from the above described three tracts: From the Northeast corner of Lot 18, H.D. DURANT'S ADDITION TO LAKE MARY, as recorded in Plat Book 3, Page 12, of the Public Records of Seminole County, Florida, the east 1/2 of the north 1/2 of the Northeast 1/4 of the Northeast 1/4 of Section 16, Township 20 South, Range 30 East and except from the above described three tracts: From the Northeast corner of Lot 18, H.D. DURANT'S ADDITION TO LAKE MARY, as recorded in Plat Book 3, Page 12, of the Public Records of Seminole County, Florida, the east 1/2 of the north 1/2 of the Northeast 1/4 of the Northeast 1/4 of Section 16, Township 20 South, Range 30 East and except from the above described three tracts: From the Northeast corner of Lot 18, H.D. DURANT'S ADDITION TO LAKE MARY, as recorded in Plat Book 3, Page 12, of the Public Records of Seminole County, Florida, the east 1/2 of the north 1/2 of the Northeast 1/4 of the Northeast 1/4 of Section 16, Township 20 South, Range 30 East and except from the above described three tracts: From the Northeast corner of Lot 18, H.D. DURANT'S ADDITION TO LAKE MARY, as recorded in Plat Book 3, Page 12, of the Public Records of Seminole County, Florida, the east 1/2 of the north 1/2 of the Northeast 1/4 of the Northeast 1/4 of Section 16, Township 20 South, Range 30 East and except from the above described three tracts: From the Northeast corner of Lot 18, H.D. DURANT'S ADDITION TO LAKE MARY, as recorded in Plat Book 3, Page 12, of the Public Records of Seminole County, Florida, the east 1/2 of the north 1/2 of the Northeast 1/4 of the Northeast 1/4 of Section 16, Township 20 South, Range 30 East and except from the above described three tracts: From the Northeast corner of Lot 18, H.D. DURANT'S ADDITION TO LAKE MARY, as recorded in Plat Book 3, Page 12, of the Public Records of Seminole County, Florida, the east 1/2 of the north 1/2 of the Northeast 1/4 of the Northeast 1/4 of Section 16, Township 20 South, Range 30 East and except from the above described three tracts: From the Northeast corner of Lot 18, H.D. DURANT'S ADDITION TO LAKE MARY, as recorded in Plat Book 3, Page 12, of the Public Records of Seminole County, Florida, the east 1/2 of the north 1/2 of the Northeast 1/4 of the Northeast 1/4 of Section 16, Township 20 South, Range 30 East and except from the above described three tracts: From the Northeast corner of Lot 18, H.D. DURANT'S ADDITION TO LAKE MARY, as recorded in Plat Book 3, Page 12, of the Public Records of Seminole County, Florida, the east 1/2 of the north 1/2 of the Northeast 1/4 of the Northeast 1/4 of Section 16, Township 20 South, Range 30 East and except from the above described three tracts: From the Northeast corner of Lot 18, H.D. DURANT'S ADDITION TO LAKE MARY, as recorded in Plat Book 3, Page 12, of the Public Records of Seminole County, Florida, the east 1/2 of the north 1/2 of the Northeast 1/4 of the Northeast 1/4 of Section 16, Township 20 South, Range 30 East and except from the above described three tracts: From the Northeast corner of Lot 18, H.D. DURANT'S ADDITION TO LAKE MARY, as recorded in Plat Book 3, Page 12, of the Public Records of Seminole County, Florida, the east 1/2 of the north 1/2 of the Northeast 1/4 of the Northeast 1/4 of Section 16, Township 20 South, Range 30 East and except from the above described three tracts: From the Northeast corner of Lot 18, H.D. DURANT'S ADDITION TO LAKE MARY, as recorded in Plat Book 3, Page 12, of the Public Records of Seminole County, Florida, the east 1/2 of the north 1/2 of the Northeast 1/4 of the Northeast 1/4 of Section 16, Township 20 South, Range 30 East and except from the above described three tracts: From the Northeast corner of Lot 18, H.D. DURANT'S ADDITION TO LAKE MARY, as recorded in Plat Book 3, Page 12, of the Public Records of Seminole County, Florida, the east 1/2 of the north 1/2 of the Northeast 1/4 of the Northeast 1/4 of Section 16, Township 20 South, Range 30 East and except from the above described three tracts: From the Northeast corner of Lot 18, H.D. DURANT'S ADDITION TO LAKE MARY, as recorded in Plat Book 3, Page 12, of the Public Records of Seminole County, Florida, the east 1/2 of the north 1/2 of the Northeast 1/4 of the Northeast 1/4 of Section 16, Township 20 South, Range 30 East and except from the above described three tracts: From the Northeast corner of Lot 18, H.D. DURANT'S ADDITION TO LAKE MARY, as recorded in Plat Book 3, Page 12, of the Public Records of Seminole County, Florida, the east 1/2 of the north 1/2 of the Northeast 1/4 of the Northeast 1/4 of Section 16, Township 20 South, Range 30 East and except from the above described three tracts: From the Northeast corner of Lot 18, H.D. DURANT'S ADDITION TO LAKE MARY, as recorded in Plat Book 3, Page 12, of the Public Records of Seminole County, Florida, the east 1/2 of the north 1/2 of the Northeast 1/4 of the Northeast 1/4 of Section 16, Township 20 South, Range 30 East and except from the above described three tracts: From the Northeast corner of Lot 18, H.D. DURANT'S ADDITION TO LAKE MARY, as recorded in Plat Book 3, Page 12, of the Public Records of Seminole County, Florida, the east 1/2 of the north 1/2 of the Northeast 1/4 of the Northeast 1/4 of Section 16, Township 20 South, Range 30 East and except from the above described three tracts: From the Northeast corner of Lot 18, H.D. DURANT'S ADDITION TO LAKE MARY, as recorded in Plat Book 3, Page 12, of the Public Records of Seminole County, Florida, the east 1/2 of the north 1/2 of the Northeast 1/4 of the Northeast 1/4 of Section 16, Township 20 South, Range 30 East and except from the above described three tracts: From the Northeast corner of Lot 18, H.D. DURANT'S ADDITION TO LAKE MARY, as recorded in Plat Book 3, Page 12, of the Public Records of Seminole County, Florida, the east 1/2 of the north 1/2 of the Northeast 1/4 of the Northeast 1/4 of Section 16, Township 20 South, Range 30 East and except from the above described three tracts: From the Northeast corner of Lot 18, H.D. DURANT'S ADDITION TO LAKE MARY, as recorded in Plat Book 3, Page 12, of the Public Records of Seminole County, Florida, the east 1/2 of the north 1/2 of the Northeast 1/4 of the Northeast 1/4 of Section 16, Township 20 South, Range 30 East and except from the above described three tracts: From the Northeast corner of Lot 18, H.D. DURANT'S ADDITION TO LAKE MARY, as recorded in Plat Book 3, Page 12, of the Public Records of Seminole County, Florida, the east 1/2 of the north 1/2 of the Northeast 1/4 of the Northeast 1/4 of Section 16, Township 20 South, Range 30 East and except from the above described three tracts: From the Northeast corner of Lot 18, H.D. DURANT'S ADDITION TO LAKE MARY, as recorded in Plat Book 3, Page 12, of the Public Records of Seminole County, Florida, the east 1/2 of the north 1/2 of the Northeast 1/4 of the Northeast 1/4 of Section 16, Township 20 South, Range 30 East and except from the above described three tracts: From the Northeast corner of Lot 18, H.D. DURANT'S ADDITION TO LAKE MARY, as recorded in Plat Book 3, Page 12, of the Public Records of Seminole County, Florida, the east 1/2 of the north 1/2 of the Northeast 1/4 of the Northeast 1/4 of Section 16, Township 20 South, Range 30 East and except from the above described three tracts: From the Northeast corner of Lot 18, H.D. DURANT'S ADDITION TO LAKE MARY, as recorded in Plat Book 3, Page 12, of the Public Records of Seminole County, Florida, the east 1/2 of the north 1/2 of the Northeast 1/4 of the Northeast 1/4 of Section 16, Township 20 South, Range 30 East and except from the above described three tracts: From the Northeast corner of Lot 18, H.D. DURANT'S ADDITION TO LAKE MARY, as recorded in Plat Book 3, Page 12, of the Public Records of Seminole County, Florida, the east 1/2 of the north 1/2 of the Northeast 1/4 of the Northeast 1/4 of Section 16, Township 20 South, Range 30 East and except from the above described three tracts: From the Northeast corner of Lot 18, H.D. DURANT'S ADDITION TO LAKE MARY, as recorded in Plat Book 3, Page 12, of the Public Records of Seminole County, Florida, the east 1/2 of the north 1/2 of the Northeast 1/4 of the Northeast 1/4 of Section 16, Township 20 South, Range 30 East and except from the above described three tracts: From the Northeast corner of Lot 18, H.D. DURANT'S ADDITION TO LAKE MARY, as recorded in Plat Book 3, Page 12, of the Public Records of Seminole County, Florida, the east 1/2 of the north 1/2 of the Northeast 1/4 of the Northeast 1/4 of Section 16, Township 20 South, Range 30 East and except from the above described three tracts: From the Northeast corner of Lot 18, H.D. DURANT'S ADDITION TO LAKE MARY, as recorded in Plat Book 3, Page 12, of the Public Records of Seminole County, Florida, the east 1/2 of the north 1/2 of the Northeast 1/4 of the Northeast 1/4 of Section 16, Township 20 South, Range 30 East and except from the above described three tracts: From the Northeast corner of Lot 18, H.D. DURANT'S ADDITION TO LAKE MARY, as recorded in Plat Book 3, Page 12, of the Public Records of Seminole County, Florida, the east 1/2 of the north 1/2 of the Northeast 1/4 of the Northeast 1/4 of Section 16, Township 20 South, Range 30 East and except from the above described three tracts: From the Northeast corner of Lot 18, H.D. DURANT'S ADDITION TO LAKE MARY, as recorded in Plat Book 3, Page 12, of the Public Records of Seminole County, Florida, the east 1/2 of the north 1/2 of the Northeast 1/4 of the Northeast 1/4 of Section 16, Township 20 South, Range 30 East and except from the above described three tracts: From the Northeast corner of Lot 18, H.D. DURANT'S ADDITION TO LAKE MARY, as recorded in Plat Book 3, Page 12, of the Public Records of Seminole County, Florida, the east 1/2 of the north 1/2 of the Northeast 1/4 of the Northeast 1/4 of Section 16, Township 20 South, Range 30 East and except from the above described three tracts: From the Northeast corner of Lot 18, H.D. DURANT'S ADDITION TO LAKE MARY, as recorded in Plat Book 3, Page 12, of the Public Records of Seminole County, Florida, the east 1/2 of the north 1/2 of the Northeast 1/4 of the Northeast 1/4 of Section 16, Township 20 South, Range 30 East and except from the above described three tracts: From the Northeast corner of Lot 18, H.D. DURANT'S ADDITION TO LAKE MARY, as recorded in Plat Book 3, Page 12, of the Public Records of Seminole County, Florida, the east 1/2 of the north 1/2 of the Northeast 1/4 of the Northeast 1/4 of Section 16, Township 20 South, Range 30 East and except from the above described three tracts: From the Northeast corner of Lot 18, H.D. DURANT'S ADDITION TO LAKE MARY, as recorded in Plat Book 3, Page 12, of the Public Records of Seminole County, Florida, the east 1/2 of the north 1/2 of the Northeast 1/4 of the Northeast 1/4 of Section 16, Township 20 South, Range 30 East and except from the above described three tracts: From the Northeast corner of Lot 18, H.D. DURANT'S ADDITION TO LAKE MARY, as recorded in Plat Book 3, Page 12, of the Public Records of Seminole County, Florida, the east 1/2 of the north 1/2 of the Northeast 1/4 of the Northeast 1/4 of Section 16, Township 20 South, Range 30 East and except from the above described three tracts: From the Northeast corner of Lot 18, H.D. DURANT'S ADDITION TO LAKE MARY, as recorded in Plat Book 3, Page 12, of the Public Records of Seminole County, Florida, the east 1/2 of the north 1/2 of the Northeast 1/4 of the Northeast 1/4 of Section 16, Township 20 South, Range 30 East and except from the above described three tracts: From the Northeast corner of Lot 18, H.D. DURANT'S ADDITION TO LAKE MARY, as recorded in Plat Book 3, Page 12, of the Public Records of Seminole County, Florida, the east 1/2 of the north 1/2 of the Northeast 1/4 of the Northeast 1/4 of Section 16, Township 20 South, Range 30 East and except from the above described three tracts: From the Northeast corner of Lot 18, H.D. DURANT'S ADDITION TO LAKE MARY, as recorded in Plat Book 3, Page 12, of the Public Records of Seminole County, Florida, the east 1/2 of the north 1/2 of the Northeast 1/4 of the Northeast 1/4 of Section 16, Township 20 South, Range 30 East and except from the above described three tracts: From the Northeast corner of Lot 18, H.D. DURANT'S ADDITION TO LAKE MARY, as recorded in Plat Book 3, Page 12, of the Public Records of Seminole County, Florida, the east 1/2 of the north 1/2 of the Northeast 1/4 of the Northeast 1/4 of Section 16, Township 20 South, Range 30 East and except from the above described three tracts: From the Northeast corner of Lot 18, H.D. DURANT'S ADDITION TO LAKE MARY, as recorded in Plat Book 3, Page 12, of the Public Records of Seminole County, Florida, the east 1/2 of the north 1/2 of the Northeast 1/4 of the Northeast 1/4 of Section 16, Township 20 South, Range 30 East and except from the above described three tracts: From the Northeast corner of Lot 18, H.D. DURANT'S ADDITION TO LAKE MARY, as recorded in Plat Book 3, Page 12, of the Public Records of Seminole County, Florida, the east 1/2 of the north 1/2 of the Northeast 1/4 of the Northeast 1/4 of Section 16, Township 20 South, Range 30 East and except from the above described three tracts: From the Northeast corner of Lot 18, H.D. DURANT'S ADDITION TO LAKE MARY, as recorded in Plat Book 3, Page 12, of the Public Records of Seminole County, Florida, the east 1/2 of the north 1/2 of the Northeast 1/4 of the Northeast 1/4 of Section 16, Township 20 South, Range 30 East and except from the above described three tracts: From the Northeast corner of Lot 18, H.D. DURANT'S ADDITION TO LAKE MARY, as recorded in Plat Book 3, Page 12, of the Public Records of Seminole County, Florida, the east 1/2 of the north 1/2 of the Northeast 1/4 of the Northeast 1/4 of Section 16, Township 20 South, Range 30 East and except from the above described three tracts: From the Northeast corner of Lot 18, H.D. DURANT'S ADDITION TO LAKE MARY, as recorded in Plat Book 3, Page 12, of the Public Records of Seminole County, Florida, the east 1/2 of the north 1/2 of the Northeast 1/4 of the Northeast 1/4 of Section 16, Township 20 South, Range 30 East and except from the above described three tracts: From the Northeast corner of Lot 18, H.D. DURANT'S ADDITION TO LAKE MARY, as recorded in Plat Book 3, Page 12, of the Public Records of Seminole County, Florida, the east 1/2 of the north 1/2 of the Northeast 1/4 of the Northeast 1/4 of Section 16, Township 20 South, Range 30 East and except from the above described three tracts: From the Northeast corner of Lot 18, H.D. DURANT'S ADDITION TO LAKE MARY, as recorded in Plat Book 3, Page 12, of the Public Records of Seminole County, Florida, the east 1/2 of the north 1/2 of the Northeast 1/4 of the Northeast 1/4 of Section 16, Township 20 South, Range 30 East and except from the above described three tracts: From the Northeast corner of Lot 18, H.D. DURANT'S ADDITION TO LAKE MARY, as recorded in Plat Book 3, Page 12, of the Public Records of Seminole County, Florida, the east 1/2 of the north 1/2 of the Northeast 1/4 of the Northeast 1/4 of Section 16, Township 20 South, Range 30 East and except from the above described three tracts: From the Northeast corner of Lot 18, H.D. DURANT'S ADDITION TO LAKE MARY, as recorded in Plat Book 3, Page 12, of the Public Records of Seminole County, Florida, the east 1/2 of the north 1/2 of the Northeast 1/4 of the Northeast 1/4 of Section 16, Township 20 South, Range 30 East and except from the above described three tracts: From the Northeast corner of Lot 18, H.D. DURANT'S ADDITION TO LAKE MARY, as recorded in Plat Book 3, Page 12, of the Public Records of Seminole County, Florida, the east 1/2 of the north 1/2 of the Northeast 1/4 of the Northeast 1/4 of Section 16, Township 20 South, Range 30 East and except from the above described three tracts: From the Northeast corner of Lot 18, H.D. DURANT'S ADDITION TO LAKE MARY, as recorded in Plat Book 3, Page 12, of the Public Records of Seminole County, Florida, the east 1/2 of the north 1/2 of the Northeast 1/4 of the Northeast 1/4 of Section 16, Township 20 South, Range 30 East and except from the above described three tracts: From the Northeast corner of Lot 18, H.D. DURANT'S ADDITION TO LAKE MARY, as recorded in Plat Book 3, Page 12, of the Public Records of Seminole County, Florida, the east 1/2 of the north 1/2 of the Northeast 1/4 of the Northeast 1/4 of Section 16, Township 20 South, Range 30 East and except from the above described three tracts: From the Northeast corner of Lot 18, H.D. DURANT'S ADDITION TO LAKE MARY, as recorded in Plat Book 3, Page 12, of the Public Records of Seminole County, Florida, the east 1/2 of the north 1/2 of the Northeast 1/4 of the Northeast 1/4 of Section 16, Township 20 South, Range 30 East and except from the above described three tracts: From the Northeast corner of Lot 18, H.D. DURANT'S ADDITION TO LAKE MARY, as recorded in Plat Book 3, Page 12, of the Public Records of Seminole County, Florida, the east 1/2 of the north 1/2 of the Northeast 1/4 of the Northeast 1/4 of Section 16, Township 20 South, Range 30 East and except from the above described three tracts: From the Northeast corner of Lot 18, H.D. DURANT'S ADDITION TO LAKE MARY, as recorded in Plat Book 3, Page 12, of the Public Records of Seminole County, Florida, the east 1/2 of the north 1/2 of the Northeast 1/4 of the Northeast 1/4 of Section 16, Township 20 South, Range 30 East and except from the above described three tracts: From the Northeast corner of

27—Nursery & Child Care
BABYSITTING — my home. Hrs. 8 days flex. Rates neg. Call 321-1177.
 Babysitting in my home. Experienced mother, hot lunches. 322-9292.

33—Real Estate Courses
BROKER COURSE
 Starts March 29 Bob Ball Jr. School of Real Estate 323-4118.

55—Business Opportunities
 You enjoy sports, you'll like this business. Fun, profitable, established territory, no competition. Priced right. Phone 704 383 7803 after 5 p.m.

63—Mortgages Bought & Sold
 We PAY cash for 1st & 2nd mortgages. Ray Legg, Lic. Mortgage Broker 788 2599.

71—Help Wanted
FAST FOOD OPERATION
 Will train. Excellent salary and benefits. For information call 323 3644.

71—Help Wanted
 Aerobics instructor wanted. Call 321-5751 for appointment. Ask for Dave.

APPLICATIONS being taken, secretarial, general labor. Appointment only 322 5649.

Appointment setters no experience necessary \$4 an hour to start. Enthusiasm a plus. 339-4884.

Barmaids Bartenders full and part time rotating shifts, salary plus tips. Bonus hospitalization no experience necessary. Apply in person ABC Liquors Sanford.

BOOKKEEPER \$150 wk. Hot full charge. light typing. payroll. will train computer. Top company.

AAA EMPLOYMENT
 1917 FRENCH AVE
 323-5176
 BUSINESS IS GREAT! We need 4 experienced real estate associates to help us market our many saleable listings. Top commissions. With Number 1 Century 21, you're ahead all the way. Let's talk! Call June Porzig at 322-8678.

71—Help Wanted
 Carpenters helper wanted. Call after 6 p.m. 322-5330.
 Carpenters \$4.00 Pr. hr. to start. Must have 6 years residential experience Full time work in Deltona. Call between 7 PM and PM. 305-339-9029.
 CLERICAL Experienced. Accurate typing. Take phone orders. Pension profit share and medical plans. United Solvents 323-1400.
 CONSTRUCTION AND TRADESMAN Needed immediately. Good pay all phases. Call 629-4094.
 COOKS FOR FINE DINING. Experienced only. AM. PM. shift. Call Portia for appointment. Monday thru Friday. 9.5. 574-6673.
 CRUISE SHIP JOBS! Great income potential. All occupations. Experience Full time work in Deltona. Call between 7 PM and 9 PM. 322-9029.
 Estimators minimum 3 years experience. send resume to Vienne Bay Constructors Inc. 193 J&C Boulevard Naples, Florida 33927. Equal Opportunity Employer.

 GAS ATTENDANT
 Good salary, hospitalization, 1 week paid vacation every 6 months. For information call 323-3643 between 8 PM. *****
 GENERAL OFFICE TRAINEES. No experience needed full time immediate openings. 629-4094.

 GENERAL WORKERS. \$3.50 hr. Will train forklift, and to work on machines. Raises and benefits.

AAA EMPLOYMENT
 1917 FRENCH AVE
 323-5176
 GOVERNMENT JOBS
 Various positions available through local government agencies. \$20,000 to \$50,000 potential. Call (refundable) 1-819-569-8304 Dept. FL128 for your 1983 directory 24hrs. 629-4094.
 INSTALLER *****
 Stable, light carpentry experience helpful. Excellent local company.

AAA EMPLOYMENT
 1917 FRENCH AVE
 323-5176
 INTERNATIONAL OIL DRILLERS Now hiring for roughnecks and some field staff. Must train. \$20,000 plus. For info call (321) 920-9675 ext. 12488.

LABOR WORK Start working right away. Full time, good pay. 629-4094.

LOADING UNLOADING AND SHIPPING Full time work, good starting pay. Call 629-4094.

LONGWOOD HEALTH CARE CENTER
 RN 7.3. LPN 3.11 & 11.7 Charge position, supervisory and geriatric experience preferred. Excellent benefits 339-9200.
 Mechanics helper, able to do brakes, belts, hoses, and light mechanical work. 374-3396.
 MEDICAL RECEPTIONIST to 35 hrs. Insurance billing experience needed. Accurate typing, raises, and benefits.
AAA EMPLOYMENT
 1917 FRENCH AVE
 323-5176

OUR BOARDING HOUSE with Major Hoople

SPENDER MUST'VE SACKED THE MAJOR! LISTEN!

"REGGIE SPENDER CONTINUES TO SURPRISE! AFTER GRABBING THE SPOTLIGHT BY RIDICULING POLITICAL RITUALS, HE CALLED A PRESS CONFERENCE AT REGULAR HOURS! THEN HE PRESENTED SERIOUS VIEWPOINTS ON VARIOUS ISSUES!"

"IN CLONE CITY, HE'S AN ORIGINAL!"

"THIS IS ONE SET OF HANDCUFFS THE MAJOR CAN'T SHAKE OFF!"

"I'LL SURPRISE THEM!"

103—Houses Unfurnished / Rent
 3 bedroom 1 1/2 bath inside utility room, fenced yard, available immediately. Lease \$275 a month. 323-6263.

105—Duplex-Triplex / Rent
 SANFORD, 2 bdrm., kids, fenced, \$250. Fee 339-7200. Sav-On-Rentals, Inc. Realtor.
 Sanford Lake Avenue, Deluxe 2 bdrm carport, equipped kitchen, laundry rm., drapes \$30 0585.

107—Mobile Homes / Rent
 CASSELMERY 2 bdrm., full furn. kids, pets, yard, priv. lot. \$275. Fee 339-7200. Sav-On-Rentals, Inc., Realtor.

117—Commercial Rentals
FOR LEASE
 Commercial building, store front 1500 square feet 919 W. 1st St. downtown Sanford hospital in downtown Sanford 1 841 8197.
 Sanford Industrial Park. For lease or sale. 20,800 sq. ft. Warehouse or manufacturing. 2400 sq. ft. office space. Building 2 yrs. old. Loading dockwell, sprinkler system, 800 amp service. Receptionist area & offices. Plush carpeting, interior finish, a receptionist's property completely furnished. Will lease with option to purchase. Can be subdivided. Circumstances make necessary. Very attractive arrangement. Call 323-2330 between 8 AM and 5 PM. 323-9554.

121—Condominium Rentals
 Condo Sanford 2 bedrooms, 2 bath screened porch, fully equipped with washer and dryer, newly renovated, \$375 monthly plus month deposit 299-6880.

123—Wanted to Rent
 Wanted Lease or Lease with option to buy, 3 Bdrm. plus, Sanford area. \$350. Days 321 0149.

127—Office Rentals
 OFFICE SPACE on French Ave. Storage space at Sanford Airport. 322-4403.
PRIME OFFICE SPACE
 Providence Blvd., Deltona. 2166 Sq. Ft. Can be Divided. With Parking. Days 305 574-1434 Evenings & Weekends. 904 789 6251

PROFESSIONAL Office space for lease, on 17 92. Ideal location to downtown area. 705 S. French Ave. or call 322-3170.

141—Homes For Sale
 Young 3 bdrm home. Can be used as residence or professional office or commercial. Only \$12,000 down \$413 Monthly. Call Broker Owner 321-1611.
KISH REAL ESTATE
 2523 S. FRENCH
 REALTOR 321-0041
 NICE! Like new 3 Bdrm. 2 Bath. Custom drapes. Plush carpet. Alum. overhang. Garage. \$49,900.
 LAKEFRONT 5+ acres on beautiful Lake Jessup 1/2 cleared \$40,000 terms possible.
 3.3 acres beautiful Lakefront approximately 1/2 in bearing orange grove, majestic oaks on water front gorgeous home site \$72,500.
 MAYFAIR! This 3 bedroom, 2 bath will keep home has a beautiful yard corner lot. Only \$68,500 call us today to see.

Salesman needed
STEMPER AGENCY INC.
 322-4991

Century 21
JUNE PORZIG REALTY
 REALTOR MLS
 802 S. French Ave.
 322-8678

153—Lots-Acreage/Sale
 Excellent Close-In Location 70x120 RI in county, trees. Ready to build \$6,700/
CALL BART
 REAL ESTATE 322-7498
 ST. JOHNS River frontage, 2 1/2 acre parcels, also interior parcels with river access \$13,900 Public water, 20 min. to Altamonte Mall 12% 20 yrs financing, no qualifying Broker 628-4833

VOLUSIA SEMINOLE COUNTIES WOODED LOTS FROM \$3000.
 ACRE LOTS FROM \$7500.
 LARGER ACREAGE FROM \$3500 PER ACRE
 LAKEFRONT RIVERFRONT FROM \$28,000
 OVER 100 PROPERTIES AVAILABLE SELLER TERMS ON MOST.
SEIGLER REALTY, BROKER.
 TEL. 305-321-0640

Wanted 1-5 acres west of Sanford No Realtors. Phone 322-4370 after 6 p.m.
 5 ACRES Secluded. Very wooded, with stream. \$18,500. Principals only After 2 PM. 323-4763.
 6.5 ACRES LAKE SYLVAN AREA. \$43,500 W. MALCZEWski REALTOR. 322-7963.

157—Mobile Homes / Sale
GREGORY MOBILE HOMES INC.
 AREAS LARGEST EXCLUSIVE SKYLINE DEALER
 FEATURING
 Palm Beach Villa Greenleaf Palm Springs Palm Manor.
 Siesta Key
 VA FHA financing. 305 323 3200
 71 Arlington 12x60 very good condition. 322 3089 Eves and weekends 3500.

159—Real Estate Wanted
 NEED to sell your home quickly! We can offer guaranteed sale within 30 days. Call 321-1611

WE NEED LISTINGS CALL US NOW!!
323-5774
 2604 HWY 17-92

STENSTROM REALTY & REALTORS
 Sanford's Sales Leader

WE LIST AND SELL ANDRE HOMES THAN ANYONE IN NORTH SEMINOLE COUNTY

JUST LISTED 2 Bdrm. 1 bath home in CCMI Just painted! New wall to wall carpet. New roof, carpet, patio, fenced yd. and more! \$36,900.

INVESTMENT PROPERTY 3 Bdrm. 2 Bath 2 story home! Sold as is Good rental property! Owner financing. \$45,900.

DOLL HOUSE 3 Bdrm. 2 Bath home in San Lanta with scr. patio, peddle fans, fenced CENT. HA, and lots more \$54,900.

BEAUTIFUL 3 Bdrm. 2 Bath brick home in Sylva Grade on 1 Acre, with every imaginable feature. 2800 sq. ft. living area. \$146,000.

JUST STARTING OUT? 2 Bdrm. 1 bath home with lots of potential! New roof, eat in kitchen and more! Submit offers! \$36,900.

CALL ANY TIME
 2545 S. Park
322-2420

UNDER \$2,000 DOWN 3 Bdrm. 2 bath home! Affordable monthly payments. Call Owner Broker 331-1611
 1926 SOUTH PARK AVE.
 Drive by and dream a little. Then call for appl. to see. Sanford's finest available large family home. Super owner financing.

CALL BART
 REAL ESTATE 322-7498

141—Homes For Sale
BATEMAN REALTY
 Lic. Real Estate Broker
 2640 Sanford Ave.

Country 1 acre beautiful building site \$11,500.
321-0759 Eve 322-7643
HAL COLBERT REALTY
 REALTOR
 207 E. 25th St. 322-7837

Keyes
 FLORIDA, INC. REALTORS
 Be Wise
 Call Keyes

549 W. Lake Mary Blvd.
 Suite B
 Lake Mary, Fla. 32746
 323-3700

ROBBIE'S REALTY
 REALTOR, MLS
 2201 S. French
 Suite A
 Sanford, Fla.
24 HOUR 322-9283

DANIEL AND WOHLWENDER
 SANDY WISDOM
 869-4600 or 349-5698
SANFORD REALTY
 REALTOR 322-5274
 Alt. Hrs. 322-6954, 323-6365
 Surprising find near downtown. Spacious home, new carpet and appliances. Large screened pool, fireplace, corner lot, walk to Lake Monroe. \$48,900.
 The Wall St. Company
 Realtors 321 5005

183—Television / Radio / Stereo
COLOR TELEVISION
 Zenith 25" color TV in walnut console. Original price over \$750. Balance due \$196 cash or payments \$19 mo. NO MONEY DOWN. Still in warranty. Call 21st Century Sales 842-5394 day or night. Free home trial. No obligation.
 Good Used TV's \$25 & up
MILLERS
 2619 Orlando Dr. Ph. 322-0532

187—Sporting Goods
INDOOR GUN RANGE
 Tuesday 5:00-10:00
 Sunday 1-4
 Shoot Straight Pawn and Auction Company, corner 441 and 436. Apooka 889-0842.

193—Lawn & Garden
 FILL DIRT & TOP SOIL
 YELLOW SAND
 Clark & Hirt 323-7540, 323-2823

195—Machinery/Tools
Equipment Auction
 Sat. March 19 10AM
 Farm tractors, trucks and equipment. Consignments accepted daily.
DAYTONA AUTO AUCTION
 Hwy. 92 Daytona Beach
 904-255-8111

199—Pets & Supplies
 Pure bred Doberman 5 weeks old \$75
 Call 322-4247.
RABBITS: Giant Lop, Mini Lop, Dwarf, New Zealand White, Fanfall Pigeons \$13-\$25. 448-9995.
 2 Young Amazon Parrots with stands and cage \$350 each 648-9995.
 5 Flame goats 2 females, 3 males \$100 Call 323-2899.

211—Antiques / Collectables
ESTATE FURNITURE AND ANTIQUE SALE
 All household items must go Saturday & Sunday March 12 & 13 9 AM to 5 PM. 3440 S. Sanford Ave. Call Mary Miller 323-5737 for more information.

213—Auctions
FOR ESTATE. Commercial or Residential Auctions & Appraisals. Call Dell's Auction 323-5420

215—Boats/Accessories
 Boat, motor and trailer 75 hp runs good. 700 Call 323-5344.

217—Garage Sales
 Steve, silver set, jewelry, cedar chest, glassware, violin etc. 1 week 648-5969 Hwy 17-92 DeBary Next to Kalamity's Lounge.

219—Wanted to Buy
 Need Extra Cash?
KOKOMO TOOL CO., at 918 W. First St., Sanford. Is now buying glass, newspaper, bimetal steel and aluminum cans along with all other kinds of non-ferrous metals. Why not turn this idle clutter into extra dollars? We will benefit from recycling. For details call: 322-1100
 We buy Antiques, furniture and appliances. Call 323-7340.

223—Miscellaneous
 3 HP. compressor. High torque motor. 220 single phase. Like new. 3 Year plus service warranty. Paid \$1,000. Asking \$500. 321-0149.
 3 Piece Bdrm. set. French, white, gold. Twin bed w/mattress. Springs. Exc. Cond. 831-7313.

231—Cars
 Bad Credit? No Credit!
WE FINANCE
 NATIONAL AUTO SALES
 1120 S. Sanford Ave
 321-4075
CASH FOR YOUR CAR
MARTIN MOTOR SALES
 781 S. French 322-7824

DAYTONA AUTO AUCTION
 Hwy 92, 1 mile west of Speedway, Daytona Beach will hold a public AUTO AUCTION every Monday & Wednesday at 7:30 p.m. It's the only one in Florida. You set the reserved price. Call 904-255-8111 for further details.
 DeBary Auto & Marine Sales across the river top of 1174 Hwy 17-92 DeBary 648-6568

WANTED: Cars, Trucks, Trailers, TOP DOLLAR
JACKSONVILLE 322-2900.
 1977 Pontiac Grand Prix Less than 19,000 miles Immaculate. See at WHI's Amoco 25th St. & Sanford Ave
 1990 Olds Delta 88 Royale Diesel A/T, P/B, P/S 23-24 mpg \$5495 Eves or weekends 904-775-6205
 66 Ford Classic E-100 Van \$72,000 original miles, new tires, camper equipped, extra good condition. \$725-2542.
 74 Toyota Pick up automatic, cruise control, \$1795. No money down. 339-9100, 834-4605.
 78 Ford LTD wagon, 9 passenger, loaded. Good condition, \$1195. No money down. 339-9100, 834-4605.
 79 Chevy Monza 2 door, hard top 4 cylinder, 4 speed, great condition \$500 down take over payments Call 323-1548 after 5 p.m.

233—Auto Parts / Accessories
 72 DODGE 318 engine Runs good \$150. Call 322-1916
 78 Dodge Col. engine, 76 Chevy engine 350, Toyota engine 322-4062.

235—Trucks / Buses / Vans
 Bucket trucks
 1973 Ford F-500 with 24 foot working height buckets choice of 13, \$5,250 each at Daytona Auto Auction Hwy. 92 Daytona Beach 904-255-8311.
 78 DATSUN pickup, new body \$1,000 322-0240.

243—Junk Cars
BUY JUNK CARS & TRUCKS
 From \$10 to \$50 or more. Call 322-1634.
TOP Dollar Paid for Junk & Used cars, Trucks & heavy equipment. 322-5990.
WE PAY top dollar for Junk Cars and Trucks. CBS Auto Parts 293-4305.

223—Miscellaneous
 BUY SELL TRADE
 Florida Trader Auction
 Longwood, Fla. 329-3119
 Computer Radio Shack. TRS 80. Includes 2 cassette recorders, 64K expansion memory, interface, and large line printer. \$2200. 322-7711.
LOCAL GOVERNMENT SALES!
 Jeeps to household items available as low as 1¢ on dollar. For information on how to purchase these bargains call 1-312-931-1941 ext. 1248.

Tarps, tents, footlockers
ARMY NAVY SURPLUS
 310 Sanford Ave. 322-3791
 Used Beds, \$35 set. Sanford Auction 1215 S. French. 322-7340.

SUPER SAVINGS
USED CAR BARGAINS TO SAVE YOU MONEY

1982 TOYOTA 4 X 4 5 Spd., A/C '9688	1982 DATSUN MAXIMA 22,000 miles, A/T, A/C, Stock # 30557A '9888	1981 HONDA ACCORD Silver, A/T, A/C, Stock # 30410A '7895	1981 MERCURY ZEPHYR A/T, A/C, Stock # 21017A '4888
1982 CHEVY CAVALIER Wagon, Low Mileage, A/T, A/C '6595	1981 CELICA SUNROOF A/C '7895	1979 TOYOTA COROLLA 4 Spd., Stock # 21183A '3695	1978 PLYMOUTH VOLARE White, A/T, A/C, Stock # 30163A '2688
1978 BUICK Turbo Sport, Stock # S 9011A Low Mileage '3288	1976 TOYOTA CELICA 28,000 Miles A/T, A/C, Stock # 30579A '3688	1978 TOYOTA CELICA A/T, A/C, Stock # 30516A '3995	1940 PLYMOUTH V-8, & Auto. You Must See

CITRUS COUNTRY TOYOTA
 Hwy. 17-92, Longwood, Fla.
 Phone 831-8787, Sanford Phone 322-8601
 OPEN SUNDAY 12:00 To 7:00

SHENANDOAH VILLAGE
 2 BEDROOM APT. from \$290.00
 • FAMILIES WELCOME
 • OLYMPIC POOL
 • PLAYGROUND
 • CLUB HOUSE
 323-2920
 4225 S. DELAND DRIVE
 SANFORD

SANFORD LANDING
 1800 West First Street — Sanford, Florida 32771 — (305) 321-4270
NOW LEASING
MON.-FRI. 9:00-6:00 SAT. 10:00-5:00 SUN. 12:00-5:00
SOME PLACES HAVE ALL THE FUN!
New 1 and 2 bdrm. apts.
 Clubhouse w/health club, on Site Lake Tennis, Racquetball, Volleyball, Jogging Trail, Swimming, Self-Cleaning Oven, Icemaker & More.

....want a copy?

Have you seen a photo that appeared in the Evening Herald you would like to have? Well, they're available. Now you can order an 8x10 print of any photo which has appeared in the Evening Herald within the last 30 days for \$4.00 plus tax.

call 322-2611 to place your order

97—Apartment Furnished / Rent
 Furnished apartments for Senior Citizens, 318 Palmetto Ave. J. Cowan No phone calls.
FURNISHED, NICE EFFICIENT APARTMENT IN SANFORD 1-886-6871.
 2 BDRM., kids, porch, air, carpet \$80 wk. Fee 339-7200. Sav-On-Rentals, Inc. Realtor

99—Apartment Unfurnished / Rent
BAMBOO COVE APTS
 300 E. Airport Blvd. From \$330 mo. 1&2 Bdrms. Phone 322-6420.
ENJOY country living? 2 Bdrm. Duplex Apts., Olympic sz. pool. Shenandoah Village Open 9 to 6 323-2920.

GENEVA GARDENS
 1 & 2 Bdrm. apts. \$270-\$330 Mon. thru Fri 9 A.M. to 5 P.M. 1365 W. 25th St. 322-2090
LUXURY APARTMENTS
 Family & Adults section, Poolside, 2 Bdrms, Master Cove Apts. 323 7900
 Open on weekends
 Mariner's Village on Lake Ada, 1 bdrm from \$265, 2 bdrm from \$300. Located 17 92 just south of Airport Blvd. in Sanford. All Adults. 323-8670.
 Park Ave., 3 bdrm, garage, pets, kids. \$250. Fee 339-7200. Sav-On-Rentals, Inc. Realtor
 1,2 and 3 BDRM. From \$270 Ridgewood Arms Apt 2580 Ridgewood Ave. 323-4420.

103—Houses Unfurnished / Rent
DELTONA Nearly new 3 Bdrm. 2 Bath split plan. Double garage, all appliances. \$425 MO. \$34 Saxon Blvd. 789-2047.
 Deltona Sanford. 2 Bdrm. 2 Bath. Family room. Lake Monroe area. \$350 Plus security deposit. 423 8830

IN DELTONA
 LARGE Lakefront home. 3 Bdr., 2 1/2 bath, office, formal DR., L.R., Fam. Rm. huge garage.
 SMALLER family home, 3 br., 2 bath, L.R. Dr., dole, garage.
 2 TOWNHOMES, 2 Br., 1 1/2 bath, L.R. dining area, screened porch.
 DAYS 574-1434
 EVES 789-6331

DORCHESTER APTS.
 Lake Mary's Newest Community
 Next To Maylo Golf Course
NOW ACCEPTING APPLICATIONS
 Enjoy Countryside Tranquility
 And City Conveniences
 Unique Garden Apts.
 Private Patios, W/D Hookups
 & Laundry Areas
 Pro Construction Rates
 LIMITED UNITS AVAILABLE FOR HOUSING ASSISTANCE
 CALL
 323-4070
 EQUAL OPPORTUNITY HOUSING ACT
 323 9137



LUCK O' the IRISH

Festivities begin at 3 Thursday afternoon at the Chamber of Commerce parking lot. Free green beer, Kool-Aid and snacks, music and dancing will be offered. The parade begins at 4 and will proceed west on First street turning north on Oak Avenue to Commercial, then east on Commercial back to the Chamber of-fices for more festivities.

It's Savin' O' the Green Time

50% Off
Skirts, Tops, Dresses, etc.

SPECIAL DISCOUNTS ON COSMETICS!

Phone 323-2631
MERLE NORMAN COSMETIC STUDIO
110 Park Ave. Downtown Sanford

St. Paddy's Greetin's



May the road rise up to meet you,
May the wind be always at your back,
May the sun shine warm upon your face,
And the rain fall soft upon your fields,
And until we meet again,
May God hold you in the palm of His hand.

Featuring: FREE BRIDAL REGISTRY
CHINA: Haviland, Spode, Mikasa, Wedgwood, Franciscan, Coolport, Norilake, Gorham.
CRYSTAL: Fostoria, Mikasa, Lenox, Norilake, Imperial, Tiffin, Gorham.
STAINLESS: Oaelda, International, Gorham, Towle.

228 E. FIRST ST. SANFORD PH. 321-0780

Gifts by Nan

Colonial Room

Top O' The Mornin'

Thursday, Friday, Saturday

CORNERED BEEF HASH

2 Eggs
Grits or Potatoes
Biscuit or Toast
Served 7-11 Am. **\$1.95**

Top O' The Evenin'

Thursday, Friday, Saturday

CORNERED BEEF & CABBAGE

With Choice of Vegetables, Hot Roll or Cornbread
Served 11 AM - 7 PM **\$2.95**

COLONIAL ROOM RESTAURANT

OPEN DAILY 7 AM - 7 PM - CLOSED SUNDAY
115 EAST FIRST ST. SANFORD, FLA. 323-2999 Enter Thru Touchton Drug

Angelina

by West **\$49.99**



White Foxglove Black Patent

Medium and Narrow Widths

Knights SHOE STORE
OPEN FRIDAY NIGHTS TILL 7 P.M.
208 E. 1st STREET, SANFORD 322-0204

Lucky Irish Specials

Stock Up Now On Business Supplies While They Last

Tape Dispensers
Ringbook Indexes
File Folders
Transfer Files
Journal Sheets
Legal Pads
Scratch Pads

SALE ENDS MARCH 31

Powell's Office Supply Co.
"Since 1945"
Phone 322-5842
117 Magnolia Ave. Sanford

Sure'n it's time to get in the swim with suits by Sirena

Bandeau Sarong, Halter Sheath, Other One and two-piece styles.



Lo Jay
218-220 E. First St. Sanford PH. 322-3524

SAVE FROM \$120 TO \$250 NOW!

Bassett Chiropractic Mattress Sale

\$99.95 TWIN EACH PIECE

The Bassett Chiropractic Mattress is and has been endorsed by the Florida Chiropractic Association for over 20 years. This includes over 1500 active members who approve of the Fine Sleep System. Only the Bassett Chiropractic Mattress is endorsed by the FCA.

FULL SIZE... \$139.95
QUEEN SIZE... \$249.95
KING SIZE... \$499.95

Carroll's Furniture TELEVISION - APPLIANCES

104 EAST FIRST ST., SANFORD, FLA. FINANCING AVAILABLE SAVE EVERYDAY WITH OUR LOW OVERHEAD 322-5181

Jim's COMPLETE AUTOMOTIVE SERVICE
201 N. MAPLE AVE. SANFORD, FLA. 32771 323-9090

SAVE
NOW IS THE TIME TO...
COOL-IT

Don't Wait For Hotter Days And Higher Prices
FREE Auto Air Conditioning Check!

SEE US NOW FOR ALL YOUR MECHANICAL NEEDS

Jim's Complete Auto Service
Across From The Evening Herald

Kader Jewelers

Lucky Irish Specials
On 14 Karat Pierced Earrings
Thursday, Friday & Saturday Only
March 17, 18 & 19

1/10 ct. Total Wt. \$99.00
1/6 ct. Total Wt. \$149.00
1/4 ct. Total Wt. \$239.00
1/3 ct. Total Wt. \$289.00

3/8 Ct. Total Wt. \$389.00
1/2 ct. Total Wt. \$499.00

112 SOUTH PARK AVENUE SANFORD, FLORIDA 322-2363
Member American Gem Soc.



FREE

Green Carnations
(While Supply Lasts)
Just Stop In And Say Hello

NO PURCHASE REQUIRED



HAPPY ST. PATRICK'S DAY

Sanford Flower Shop
209 E. Commercial 322-1822



WILSON-MAIER FURNITURE CO.

Is Back In Our Newly Remodeled Home At...

311 East First St., Downtown Sanford
We Are Still Dusting And Straightening Our Displays, But We Are Open For Business.

Thank You For Your Patience 322-5622

Go leirig an bogair leat!



Celery City PRINTING CO., INC.
Since 1920
PH 322-2581

221 Magnolia Ave. Sanford





**USDA CHOICE BEEF
CHUCK
ROAST
BONELESS**

\$1.69
LB.

BONELESS
SHOULDER ROAST **\$1.99**
BONELESS
CALIF. ROAST **\$1.89**
BONELESS (3 LBS. OR MORE)
CHUCK STEAK **\$1.89**



**8 PACK 16 OZ.
RC
COLA**

RC 100, DECAFFINATED
AND DIET-RITE

\$1.39
PLUS DEPOSIT BOTTLES

CARL BUDDIG 2.5 OZ. PKGS.
CHIPPED MEATS **5/\$1.99**
WISE NACHO OR
CORN TORTEROS 7 OZ. **\$1.09**
NABISCO CHOCOLATE 19 OZ.
OREO SANDWICHES **\$1.79**



**SUNNY FLORIDA
LOW FAT
MILK**

ONE GALLON JUG

\$1.59

LIMIT ONE WITH COUPON BELOW AND \$3
ADDITIONAL PURCHASE

HERSHEY 16 OZ.
CHOCOLATE SYRUP **.79¢**
16 OZ. NABISCO PLAIN OR
HONEY GRAHAMS **\$1.29**
SUNNYLAND BREAKFAST
SAUSAGE LINKS 20 OZ. **\$2.29**



**ECONO-PAK
FRYER
PARTS**

3 EACH - HINDQUARTERS,
FOREQUARTERS & WINGS

45¢
LB.

PREMIUM FLORIDA SHIPPED

PREMIUM FLORIDA SHIPPED
WHOLE FRYERS **... \$4.99**
KINGSFORD BRIQUETS 10 LB. BAG
CHARCOAL **... \$2.29**
MATCHLIGHT QUICK LIGHTING
BRIQUETS **... 4 LB. \$1.79**

SANFORD
OPEN 24 HOURS
2690 S. ORLANDO AVE.
WINTER SPRINGS
300 EAST HWY. 434
OPEN 6 A.M. TO MIDNIGHT
FOR YOUR SHOPPING
CONVENIENCE

FAIRWAY

QUANTITY RIGHTS RESERVED

AD EFFECTIVE THURS. MARCH 17 TO MARCH 23, 1983

WE ACCEPT USDA FOOD STAMPS

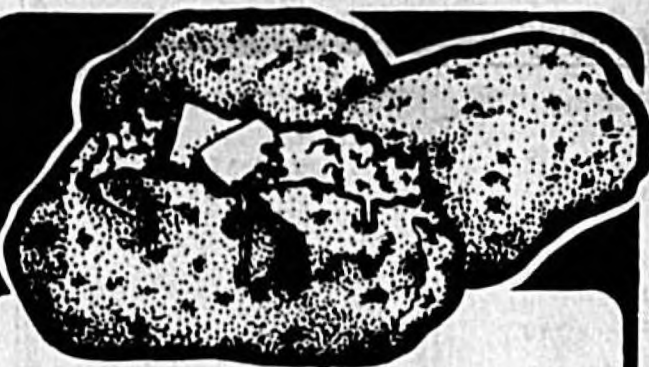

**GENUINE FOR
BAKING
POTATOES**

10
LBS.
BAG **\$1.39**



CRISP FLORIDA
ICEBERG
LETTUCE
3 HEADS \$1

THOMPSON SEEDLESS
GRAPES **... \$1.09**

CHEAPER BY THE BAG - RED DELICIOUS
APPLES **... 3 LBS. \$1.19**

U.S. NO. 1
SWEET POTATOES **... 15¢**

SOLID HEADS FLORIDA
CABBAGE **... 15¢**

ICE CREAM
BORDEN'S ELSIE
HALF GALLON
\$1.29

MARGARINE
KRAFT'S PARKAY
YELLOW QUARTERS
2 LBS. \$1

STROH'S BEER
6 PACK NR'S
REGULAR OR LIGHT
\$2.19

HUGGIE'S DIAPERS
DISPOSABLE FOR BABIES
NEWBORN, DAYTIME, TODDLER
\$2.99

JENO'S PIZZAS
CHEESE, PEPPERONI
OR SAUSAGE
12 OZ. 99¢

GROUND CHUCK
FRESH DAILY
3 LBS. OR MORE
LB. \$1.59



**CORNE BEEF
BRISKET**
USDA
CHOICE
BEEF
LB. **\$1.69**

BONELESS AND LEAN
BEEF FOR
STEW
3 LBS. OR MORE
LB. \$1.89

10 PACK FLAVORED
CAPRI-SUN DRINKS **\$2.59**

PFEIFFER CAESAR, FRENCH & ITALIAN
DRESSINGS **... 16 OZ. 89¢**

AUNT MILLIE'S PLAIN OR MEAT 26 OZ.
SPAGHETTI SAUCE **\$1.39**

MUELLER REGULAR OR
THIN SPAGHETTI 16 OZ. **69¢**

DELI SLICED LA TROPICANA BOILED
HAM **... 1/2 LB. \$1.39**

DELI SLICED, WHITE OR YELLOW AMERICAN
CHEESE **... 1/2 LB. \$1.29**

FRESH BAKERY BREAD
BUTTER CRUST **... LOAF 69¢**

FRESH BAKERY...DOZEN PKG.
GLAZED DONUTS **... \$1.99**

FAMILY PACK 3 LBS. OR MORE
CUBED STEAKS **... \$2.59**

BONELESS SHOULDER 3 LBS. OR MORE
STEAKS **... \$2.19**

ORE-IDA CRINKLE CUT
FRENCH FRIES 2 LB. **\$1.29**

BIRDSEYE FROZEN
4 EARS CORN **... \$1.29**

Clip and Redeem These Valuable Coupons

REDEEM ONE COUPON WITH \$5.00 ADDITIONAL PURCHASES
OR TWO COUPONS WITH \$10.00 ADDITIONAL PURCHASES
OR THREE COUPONS WITH \$15.00 ADDITIONAL PURCHASES (EXCLUDE TOBACCO)

Save 58¢



THIS COUPON GOOD FOR
GOLDEN BRAIN
MACARONI
AND CHEESE
4 1/4 OZ. \$1

LIMIT ONE FAIRWAY
COUPON PER FAMILY
EXPIRES MARCH 23, 1983

Save 35¢



THIS COUPON GOOD FOR
4 1/2 OZ. STRAINED
BEECH NUT STAGES
BABY FOOD
5/\$1

LIMIT ONE FAIRWAY
COUPON PER FAMILY
EXPIRES MARCH 23, 1983

Save \$2.00



THIS COUPON GOOD FOR
ARMOUR STAR
3 LBS. CAN
HAM
\$2 OFF
REGULAR RETAIL

LIMIT ONE FAIRWAY
COUPON PER FAMILY
EXPIRES MARCH 23, 1983

Save 70¢



THIS COUPON GOOD FOR
SUNNY FLORIDA
LOW FAT
MILK
ONE GALLON
\$1.59

LIMIT ONE FAIRWAY COUPON
PER FAMILY WITH \$5 ADDITIONAL
PURCHASES EXCLUDING FINE ITEMS
AND TOBACCO EXPIRES MARCH 23, 1983

Save 69¢



THIS COUPON GOOD FOR
JUMBO ROLL
CORONET
TOWELS
2/\$2.89

LIMIT ONE FAIRWAY COUPON
PER FAMILY WITH \$5 ADDITIONAL
PURCHASES EXCLUDING FINE ITEMS
AND TOBACCO EXPIRES MARCH 23, 1983

Save 70¢



THIS COUPON GOOD FOR
VAC-PAC BAG
FOLGERS
COFFEE
\$1.79

LIMIT ONE FAIRWAY COUPON
PER FAMILY WITH \$5 ADDITIONAL
PURCHASES EXCLUDING FINE ITEMS
AND TOBACCO EXPIRES MARCH 23, 1983

Chuck Wagon Meal Touch Of The Old West

Gone are the days of open range roundups, long cattle drives, and mealtime around the chuck wagon. Known as the central part of a camp on the move, the chuck wagon was not complete without a Dutch oven for preparing a long-simmered pot roast and biscuits.

Chuck Wagon Pot Roast combines the taste of the "Old West" with the easy preparation and cooking techniques of today. Prepared in an oven cooking bag, this chuck roast has a unique blend of Western flavors. Dried red peppers, garlic, nutmeg, cumin, sugar, salt, pepper and soy sauce produce an interesting taste sensation. Ensuring a tender end result, the oven cooking bag cooks a complete meal, including vegetables, with no messy cleanup. The gravy thickens in the bag, so last-minute preparation is eliminated. For an even quicker version this recipe can be prepared in the microwave oven. The oven cooking bag eliminates the need for a cover.

CHUCK WAGON POT ROAST

- 1/2 cup flour
- 1 cup (16 oz.) whole tomato... cut up
- 1 cup (8 oz.) beer
- 1 teaspoon instant beef bouillon
- 2 to 3 dried whole red peppers (Chiles Rojos Enteros) 1 to 1 1/2 inches long, (optional)
- 1/2 teaspoon garlic powder
- 1/2 teaspoon ground nutmeg
- 1/2 teaspoon ground cumin

- 2 teaspoons sugar
 - 1 teaspoon salt
 - 1 teaspoon freshly ground pepper
 - 2 tablespoons soy sauce
 - 3 to 3 1/2 pound beef chuck pot roast, boneless
 - 4 potatoes, cut in quarters
 - 1 large onion, cut in eighths
- Preheat oven to 325°F. Shake flour in large size (14"x20") oven cooking bag. Place in 13x9x2-inch baking dish. Add tomatoes, beer and bouillon. Mix well in bag to dissolve flour. Under cold running water, remove stems and seeds from the peppers. Finely chop the peppers; place in small bowl. Combine peppers with spices, sugar, salt, pepper and soy sauce. Pour into bag. Trim roast. Place roast and vegetables in bag; turn bag gently several times to coat beef and vegetables. Close bag with nylon tie; make 6 half-inch slits in top. Cook 2 to 2 1/2 hours or until tender. To serve, spoon gravy from bag over pot roast. Makes: 6 servings.



Pot roast has a unique blend of flavors.

Sumptuous Dishes For Seder Meal

These are busy days for young brides and accomplished homemakers in Jewish households throughout the world. They are planning special dishes for a sumptuous Seder that marks the beginning of Passover.

Always a time for feasting, Passover this year begins at sundown March 28, as Jewish families and friends gather to celebrate the spirit of freedom and the exodus from Egypt of the Hebrews.

The table is set with the best of silver and china, flowers and candles. The wine will be at the ready for constant toasts to the eight days of celebration.

Favorite dishes range from entrees of turkey, capon, lamb and beef roasts to the traditional matzoh (soup nuts), carrot-honey tzimmes and, of course, a plethora of rich desserts.

ORANGE-CURRENT GLAZED ROAST TURKEY

- 2 tablespoons pareve margarine
- 1 cup chopped onion
- 2 cloves garlic, minced
- 1 can (13 3/4 ounces) chicken broth
- 5 matzohs, broken into 1-inch pieces
- 1 egg, beaten
- 4 oranges, peeled and sectioned, divided
- 1 large apple, seeded and chopped
- 1 cup chopped walnuts
- 1/2 cup chopped parsley
- 3/4 teaspoon salt
- 1/2 teaspoon rosemary
- 1/2 teaspoon leaf thyme
- 1/2 teaspoon pepper

1 frozen turkey breast (about 3 1/2 to 4 pounds) thawed

Orange-Currant Glaze
In large skillet, melt margarine; saute onion and garlic until tender. Add chicken broth and matzohs; stir until matzohs are softened. Blend in egg. Reserve sections from 1 orange for garnish. Gently stir remaining orange sections, apple, nuts, parsley, salt, rosemary, thyme and pepper into matzoh mixture.

Pull apart ribs of turkey. Fill with matzoh stuffing. Place aluminum foil over stuffing. Turn breast over onto rack in roasting pan. Stuff and truss neck cavity. (Extra matzoh stuffing may be baked in covered casserole during last half-hour of roasting.) Brush turkey breast with Orange-Currant Glaze. Repeat basting during roasting time. Insert meat thermometer into thickest part of meat, avoiding bone. Roast in 350-degree oven 1 1/2 hours, until meat thermometer registers 185 degrees or until juices run clear when turkey breast is pierced with fork. Let rest 20 minutes before carving. Garnish with parsley, orange sections and carrot curls. This kitchen-tested recipe makes 6 to 8 servings.

Orange-Currant Glaze
1 jar (10 ounces) currant jelly
1/2 cup orange juice
1/2 teaspoon grated orange peel
In small saucepan, combine jelly, juice and grated orange peel. Cook, stirring constantly, until jelly melts and mixture is smooth. Boil 1 to 2 minutes until mixture thickens slightly. Keep warm.

VIENNESE ORANGE- CHOCOLATE TORTE

- 8 eggs, separated
 - 1 cup sugar, divided
 - 2 squares (2 ounces) semi-sweet chocolate, melted
 - 1/4 cup orange juice
 - 1 teaspoon grated orange peel
 - 2 cups ground walnuts, divided
 - 1/2 cup matzoh cake meal
 - 1/2 cup potato starch
 - 2 oranges, peeled and sectioned
- Orange Filling Chocolate Glaze**
In small bowl, combine egg yolks and 1/2 cup sugar; beat until thick and lemon-colored. Blend in melted chocolate, orange juice and grated peel. Mix together 1 cup ground nuts, matzoh cake meal and potato starch. Fold into yolk mixture. In large bowl, beat egg whites until foamy. Gradually add remaining 1/2 cup sugar, beating until stiff peaks form. Gently fold yolk-nut mixture into meringue. Turn into an ungreased 10-by-4 1/2-inch tube pan. Bake in 350-degree oven 55 to 60 minutes. Invert pan and let hang to cool completely. Remove from pan. Slice cake in half horizontally. Spread Orange Filling + a evenly over bottom layer. Place second cake layer on top. Spread Chocolate Glaze + a + a over top of cake and garnish with remaining 1 cup ground nuts and orange sections. This kitchen-tested recipe makes 10 to 12 servings.

Orange Filling
1 jar (10 ounces) apricot preserves
2 oranges, peeled and sectioned
In small saucepan, melt apricot preserves, stir in orange sections. Cool 5 minutes.

Chocolate Glaze
1/2 cup orange juice
6 squares (6 ounces) semi-sweet chocolate
In small saucepan, heat orange juice just until boiling; remove from heat. Add chocolate, stir until melted and smooth. Cool 5 minutes.

5¢
MRS. FILBERT'S
REGULAR QUARTERS
**Golden
Margarine**
1-lb. ctn.
With One S&H Stamp
Price Saver Certificate

73¢
MAGGIO SKIM MILK
**Mozzarella
Cheese**
8-oz. pkg.
With One S&H Stamp
Price Saver Certificate

\$1.19
(25¢ OFF LABEL)
**Tide
Detergent**
49-oz. pkg.
With One S&H Stamp
Price Saver Certificate

39¢
NORTHERN WHITE
OR ASSORTED
**Bathroom
Tissue**
4-roll pkg.
With One S&H Stamp
Price Saver Certificate

49¢
DEL MONTE
**Tomato
Catsup**
32-oz. bot.
With One S&H Stamp
Price Saver Certificate



Friendly People and Personal Service The Extras You Enjoy at Publix

At Publix, you'll discover our friendly, personal service throughout the store. That's because you're extra special to us, so we do everything we can to make your shopping a pleasure.

THIS AD EFFECTIVE:
THURSDAY, MAR. 17
THRU WEDNESDAY
MAR. 23, 1983 ...
CLOSED SUNDAY ...

Frozen Foods

- Frozen **Eggo Waffles** 17-oz. pkg. **99¢**
- Armour 10-oz. Seafood Newberg, 11 1/2-oz. Swedish Meatball or Cod Almondine
- Dinner Classics** each **\$2.59**
- Armour 10 1/2-oz. Beef Burgundy, 11-oz. Sirloin Tips, 10-oz. Steak Teriyaki or 11 1/2-oz. Sweet & Sour Pork
- Dinner Classics** each **\$2.79**
- Stouffer's Frozen Beef & Pork Cannelloni With Mornay Sauce
- Lean Cuisine** 9 1/2-oz. **\$1.99**
- Green Giant Nibbler
- Cob Corn** 6 ears **99¢**
- Seneca Frozen Natural or Regular Concentrated
- Apple Juice** 12-oz. can **89¢**
- Big Valley Frozen
- Blueberries** 12-oz. bag **\$1.29**

- Raisin 'n Honey or Raisin 'n Wheat **Lender's Bagels** .. 2 **10-oz. \$1**
- Stouffer's Frozen French Bread **12 1/2-oz. \$2.49**
- Deluxe Pizzas** each **\$1.99**
- Chef Saluto 14-oz. Pepperoni or 15-oz. Deluxe 10 1/2-inch Pizzas each **\$1.99**
- Weaver's Frozen Breast Portion **Dutch Fry Chicken** 22-oz. **\$3.29**
- Mrs. Smith's Natural Juice
- Apple Streusel** 4 1/2-oz. **\$2.99**
- Mrs. Smith's Frozen Natural Juice
- Apple Pie** 37-oz. **\$2.99**
- Winter Garden Frozen California Mixed, Oriental Style or Italian Mixed
- Vegetables** 16-oz. bag **99¢**
- Stillwell Frozen **Breaded Okra** 12-oz. bag **79¢**
- Stillwell Frozen **Breaded Yellow Squash** 16-oz. bag **89¢**
- Stillwell Frozen **Breaded Mushrooms** 8-oz. **99¢**
- Stillwell Frozen **Breaded Zucchini Squash** 16-oz. bag **99¢**
- Stillwell Frozen **Breaded Cauliflower** 12-oz. bag **99¢**
- Sara Lee **Pound Cake** 10 1/2-oz. **\$1.49**
- Sara Lee Frozen Pecan, Apple, Cheese or Cinnamon Raisin **Individual Danish** 7 1/2-oz. pkg. **\$1.19**
- Sara Lee 1 1/2-oz. Walnut, 1 1/2-oz. Streusel or Pecan **Coffee Cake** each **\$1.99**
- Sara Lee Frozen Cheese, All Butter or Wheat 'n Honey **Croissants** 6-oz. pkg. **\$1.49**
- Ore Ida Crinkle Cut **Potatoes** 2-lb. bag **\$1.19**
- Singleton "Restaurant Style" **Hand Breaded Jumbo Shrimp** 14-oz. **\$5.99**
- Clear Springs Dressed **Rainbow Trout** 10-oz. pkg. **\$1.79**
- High Liner **Perch Fillets** 16-oz. **\$1.89**
- Singleton "Restaurant Style" **Fisherman's Platter** 7-oz. **\$2.99**
- Singleton "Restaurant Style" **Stuffed Flounder** 10-oz. **\$2.99**

U.S.D.A. CHOICE BONELESS BEEF
Chuck Roast
per lb.
\$1.89

U.S.D.A. CHOICE BONELESS BEEF
Shoulder Roast
per lb.
\$1.99

- U.S.D.A. Choice Beef **Short Ribs** per lb. **\$1.49**
- Fresh **Ground Beef** per lb. **\$1.39**
- Rath Blackhawk Boneless Fully Cooked (2 to 4-lb. avg.) **Ham** per **\$2.99**
- Swift Premium (All Varieties) **Brown 'N Serve Sausage** 8-oz. **\$1.19**
- Swift Premium Regular, Garlic or Beef Sliced Bologna or **Cooked Salami** per **\$1.99**

MADE FROM CONCENTRATE
PUBLIX BRAND CHILLED
Orange Juice
\$2.49
gal. jug

BAKE OR FRY THESE
GENUINE (SIZE "A")
Idaho Potatoes
10 lb. \$1.69
bag

BURGUNDY, CHABLIS,
RHINE, CHENIN BLANC OR
NECTAR VIN ROSE
Almaden Mountain Wine
\$4.59
1.5-lit. bot.

Fresh Produce

- For Snacks or Salads, Thompson White **Seedless Grapes** per **99¢**
- Excellent Low-Calorie Snack, Low in Sodium, Crisp
- Red Delicious Apples** 3 **89¢**
- Flavorful Sweet **Ribier Grapes** per **99¢**
- Perfect With Corned Beef, Florida Firm **Green Cabbage** per **12¢**
- High in Vitamin A, North Carolina **Sweet Potatoes** per **17¢**
- Assorted Flavors Grocer's Choice **Fruit Snacks** 3 **81¢**
- Colorful (Standard Size) **Fresh-Cut Carnations** per bunch **\$1.99**

Dairy

- Pickwick **English Muffins** 3 **12-oz. \$1**
- Pillsbury Buttermilk, Butter or Country Style **Biscuits** 4 **10-ct. cans 99¢**
- Brøyer's Assorted Flavors **Yogurt** 3 **8-oz. cups \$1.29**
- Philadelphia Brand **Cream Cheese** 12-oz. **\$1.49**
- Wisconsin Cheese Bar Individually-Wrapped Cheese Food **Sliced American** 16-oz. **\$1.99**
- Breakstone Lowfat, California Style or Smooth & Creamy **Cottage Cheese** 24-oz. **\$1.99**

Deli

- Tasty Cooked Salami or **Beef Bologna** quarter **69¢**
- Zesty-Flavored **Neptune Salad** half **\$2.99**
- Fresh Baked **Blueberry Pie** each **\$2.99**
- Plain or Seeded **Rye Bread** per **69¢**
- Ready-to-take-out, Southern **Fried Chicken** per **\$3.79**
- BUY 1 8-pc. box, GET 1-lb. Potato Salad FREE!
- Hot from the Deli **Beef Stroganoff** per **\$3.99**
- Macaroni & Cheese** per **\$1.79**
- Louis Rich Smoked **Turkey Sausage** 1-lb. **\$1.99**
- Sunnyland Beef or Meat **Jumbo Franks** 1-lb. **\$1.99**
- Kahn's **Sliced Bacon** 1-lb. **\$1.99**
- Lykes Sliced **Cooked Ham** 12-oz. **\$2.49**
- Webber Mild, Hot, Taste Treat or Sage **Whole Hog Sausage** 1-lb. **\$2.19**
- Seafood Treat, Frozen **Trout Fillet** per **\$1.99**
- Seafood Treat, Frozen **Flounder Fillet** per **\$2.49**

Microwave Magic

Traditional Fare Fetes St. Patrick

A corned beef is a less tender cut of beef round or brisket which can be cooked in the microwave to tender doneness.

The long string-like fibers should be cut across the grain in thin slices. Reducing the power setting to 30-50% and adding water to the meat will result in a flavorful tender cut.

A corned beef brisket makes a delicious sandwich meat. Try adding a glaze after it is cooked for added flavor.

HONEY GLAZED CORNED BEEF

3 lb. corned beef round or brisket with seasoning packet
2 cups water

Glaze:

1 tablespoon honey
¼ cup brown sugar
1 tablespoon prepared mustard
Place corned beef, contents of seasoning packet and water in 2 quart casserole. Cover tightly. Microwave 100% power for 7-10 minutes or until water starts to boil.

Reduce power to 50%. Microwave for 20 minutes per pound, turning meat over after half the cooking time. Let stand in liquid covered for 15 minutes.

Mix all glaze ingredients together in a glass measuring cup. Microwave at 100% power for 1-1½ minutes or until sugar melts. Remove corned beef from liquid.

Spoon glaze over meat. To serve, carve diagonally across the grain in thin slices.

ST. PATRICK'S DAY SPECIAL

3 lb. corned beef, round or brisket with seasoning packet

1½ cup water
1 medium head of cabbage, cut into sixths
Place corned beef, seasoning and water in 3 quart casserole. Cover tightly. Microwave 100% for 7 to 10 minutes or until water boils. Reduce power to 50% and microwave 30 minutes.

Turn meat over, add cabbage. Cover. Microwave 30 - 45 minutes or until cabbage is tender. Let stand, covered, 10 minutes.

Slice meat across the grain in thin slices. Three carrots and two large potatoes can be added at the same time as the cabbage. Cut the carrots in lengthwise strips and the potatoes in eighths.

A clay pot can be used to cook the corned beef. Soak the pot and lid in water, drain but do not dry. Then cook as directed in the recipe.

You can serve this with Irish Soda Bread:

IRISH SODA BREAD

1-2 tablespoons plain bread crumbs
2 cups all-purpose flour
1 cup raisins
1 tablespoon sugar
2 teaspoons baking soda

¼ teaspoon salt
2 tablespoons butter or margarine
¾ cup buttermilk
1 egg, beaten

Topping:

1 tablespoon butter or margarine
2 tablespoons plain bread crumbs
1 tablespoon rolled oats
¼ teaspoon ground cinnamon

Lightly butter 1 quart round casserole. Coat with 1 to 2 tablespoons crumbs. In medium bowl mix flour, raisins, sugar, baking soda and salt. Place 2 tablespoons butter in small bowl. Microwave at High 30 to 45 seconds, or until melted. Stir the melted butter, buttermilk and egg into flour mixture. Spread in casserole.

Place 1 tablespoon butter in small bowl. Microwave at High 30 to 45 seconds, or until melted. Stir in 2 tablespoons bread crumbs, the oats and cinnamon. Spread over top of bread. Place casserole in oven on inverted saucer. With sharp knife cut 1-inch deep "X" in top of bread. Microwave at 70% (Medium-High) 4½ to 9½ minutes, or until top springs back when touched lightly, rotating once or twice. Let stand 5 minutes. Remove from casserole. Serve immediately or cool with wire rack.

Makes 1 loaf.

Top off the meal with this Grasshopper Pie:

¼ cup butter or margarine
1¼ cups fine chocolate cookie crumbs
36 large marshmallows
½ cup milk
¼ cup green creme de menthe
3 tablespoons white creme de cocoa
1 cup chilled whipping cream

Place butter in 9 inch pie plate. Microwave at High 45 seconds to 1½ minutes, or until melted. Blend in cookie crumbs. Press onto bottom and up side of pie plate. Microwave at High 1 to 3 minutes, or until hot, rotating once or twice. Set aside.

In a 3 quart casserole or large bowl, combine marshmallows and milk. Microwave at High 3 to 5 minutes, or until marshmallows are melted, stirring often. Mix in creme de menthe and creme de cocoa. Refrigerate 1 to 2 hours, or until cool, stirring 2 or 3 times.

When marshmallow mixture is cool, beat whipping cream in chilled bowl at high speed until soft peaks form. Fold marshmallow mixture into whipped cream. Pour into prepared shell. Chill at least 3 hours or until set. Garnish with semi-sweet chocolate curls or additional chocolate cookie crumbs, if desired.

Makes 9 inch pie

Happy Saint Patrick's Day!

19¢ BUMBLE BEE (IN WATER OR OIL) Chunk Light Tuna 6½-oz. can With One S&H Stamp Price Saver Certificate	\$1.19 (30¢ OFF LABEL) PALMOLIVE LIQUID Dish Detergent 32-oz. bot. With One S&H Stamp Price Saver Certificate	1¢ MINUTE MAID CONCENTRATED Orange Juice 6-oz. can With One S&H Stamp Price Saver Certificate	29¢ BREAKFAST CLUB GRADE A FLORIDA Large Eggs per dozen With One S&H Stamp Price Saver Certificate	\$1.08 OLDE SMITHFIELD Sliced Bacon 1-lb. pkg. With One S&H Stamp Price Saver Certificate
---	---	---	--	---

ASSORTED VARIETIES, STRAINED
Heinz Baby Food
5 reg. jars **\$1**



Apple, Apple Cherry or Mixed Fruit
Heinz Juice 5 4.3-oz. jars **\$1**
Publix 12-oz. Plain or Sour Dough
English Muffins 12-oz. pack **49¢**
Publix Special Recipe
100% Stone Ground
Whole Wheat Bread 2 20-oz. loaves **\$1.29**
Regular or Low Calorie
Mother's Borscht 32-oz. bot. **\$1.09**
Strelt's
Matzo 1-lb. size **\$1.39**
Stokely Orange or Lemon Lime
Flavored Drink
Gatorade 48-oz. bot. **79¢**

NESTLES KING SIZE
ALMOND, CRUNCH OR
MILK CHOCOLATE
Candy Bars
5-oz. bar
79¢



IN WATER OR OIL
BUMBLE BEE
Solid White Tuna
7-oz. can
\$1.39

SEALTEST ASSORTED FLAVORS
Ice Cream
half gal.
\$2.09

ASSORTED FLAVORS DAIRY-FRESH
Ice Milk
half gal.
\$1.09

Orange, Lemon, & Ocala Counties Only!
PLUS TAX & DEPOSIT
DIET RITE, REG. OR
SUGAR FREE 100 OR REG.
R C Cola
3 6.2-oz. **\$1.09** bots.
IN 12-OZ. NO-RETURN BOTS.
Miller Beer
six-pack
\$2.09

Joan of Arc Fancy Red
Kidney Beans 30-oz. can **79¢**
Snows New England
Clam Chowder 15-oz. can **\$1.09**
Calro Beauties
Sweet Relish 16-oz. jar **98¢**
Norwegian in Soya Oil, Imported
in Mustard or Tomato Sauce
Underwood Sardines 3½-oz. can **79¢**

25¢ Off Label, Heavy Duty Laundry
Wisk Detergent 32-oz. bot. **\$1.79**
Del Monte Cream Style or
Whole Kernel Sweet
Golden Corn 2 17-oz. cans **88¢**
Home Style
Campbells Beans 2 11-oz. cans **88¢**
Joan Of Arc Caliente Style
Chili Beans 30-oz. can **79¢**

Pineapple Grapefruit or
Pineapple Pink Grapefruit
Dole Drinks 48-oz. can **69¢**
Stokely in Light Syrup
Fruit Cocktail 16-oz. can **59¢**
Henny Pen Beef, Reg. or Chicken
Dog Food 5 15-oz. cans **\$1**
25¢ Off Label, Concentrated
All Detergent 48-oz. size **\$1.79**

Health & Beauty
Mennen's Lime, Reg. or Spice Stick
Deodorant 2.5-oz. **\$1.59** pkg.
Bayer
Aspirin 300-ct. **\$2.59** bot.
Adorn Unscented or Extra Hold
Hair Spray 6-oz. can **\$1.99**
Leggs Sheer Elegance Style #225
Panty Hose per pair **\$2.29**
Leggs Sheer Elegance Style #256
Panty Hose per pair **\$2.59**

Hellmann's Mayonnaise
32-oz. jar
\$1.19
(Limit 1 Please, With Other Purchases of \$7.50 or More, Excluding All Tobacco Items)

ALL GRINDS
Maxwell House
1-lb. bag
\$1.98
(Limit 1 Please, With Other Purchases of \$7.50 or More, Excluding All Tobacco Items)

ASSORTED OR DESIGNER
Brawny Towels
large roll
59¢

PUBLIX ALUMINUM
Foil Wrap
75-sq. ft.
\$1.29

Elegant Chefmate SilverStone Cookware.
Start collecting today!
this week's feature
2½ qt. tea kettle
Mar. 17-23
\$9.99

Golden Grain Parmesano,
Fettuccine, Herb/Butter,
Stroganoff or Romanoff
Noodle Roni 6-oz. pkg. **69¢**
Aunt Jemima
Lite Syrup 24-oz. bot. **\$1.69**
Aunt Jemima Regular
Pancake Mix 2-lb. pkg. **99¢**
Family Size
Gala Napkins 140-ct. pkg. **73¢**
Kellogg's Cereal
Rice Krispies 13-oz. pkg. **\$1.39**
Kingsford Briquettes
Charcoal 10-lb. bag **\$2.49**
Syrup
Nestles Quik 22-oz. size **\$1.39**

THIS AD EFFECTIVE:
THURSDAY, MAR. 17
THRU WEDNESDAY
MAR. 23, 1983 ...
CLOSED SUNDAY ...



THIS AD EFFECTIVE IN THE FOLLOWING COUNTIES: Bradford, Charlotte, Citrus, Collier, Hernando, Highlands, Hillsborough, Lake, Lee, Manatee, Orange, DeSoto, Pasco, Pinellas, Polk, Sarasota, Seminole, unless otherwise noted.

**SANFORD PLAZA, SANFORD
LONGWOOD VILLAGE CTR.,
LONGWOOD**



Beanlest Soup is hearty, satisfying.

Main Dish Soup Easy On Budget

The French call it "savoir-faire;" we call it "know-how." That's all it takes to produce a first-rate dinner on a limited budget. And the results can be both tasteful and tasty.

The cook's most important decision, of course, is what to serve as the main dish. Anyone who knows his or her way around the kitchen probably will choose soup. A dignified dish with a good return on its investment, soup goes a long way and satisfies big appetites.

When soup is a main dish, it should be hot and hearty, thickly garnished with a variety of interesting ingredients and carefully seasoned with a subtle hand. Meeting those requirements is easy with the following recipe that is based on condensed soup, a penny-wise product to save cooking time.

For a distinctive dinner, there's a three-bean tureen of Beanlest Soup. Condensed tomato soup is the broth for pork & beans, kidney beans and white beans. Carrots, celery and chopped onion are added in the kitchen, along with marjoram and a little lemon juice. It is table-ready after simmering for 20 minutes.

BEANLEST SOUP

2 tablespoons butter or margarine
1 cup sliced carrot
1 cup sliced celery
½ cup chopped onion
1 teaspoon marjoram leaves, crushed
2 cans (10½ ounces each) condensed tomato soup
1½ soup cans water
1 can (16 ounces) pork and beans in tomato sauce
1 can (16 ounces) kidney beans, drained
1 can (16 ounces) white beans, drained
1 teaspoon lemon juice

In a large saucepan, in hot butter, over medium heat, cook carrot, celery and onion with marjoram until tender. Gradually stir in soup and water, stirring constantly. Heat to boiling; reduce heat to low. Simmer 20 minutes. Add remaining ingredients. Heat, stirring occasionally. Makes 9½ cups or 6 servings.



Malted milk was invented in 1882 or 1883 in Racine, Wisconsin, and was originally called "Dialoid."

WINN DIXIE

SUPER BONUS SPECIALS

SUPER BONUS SPECIAL

SUPERBRAND GRADE 'A' LARGE EGGS

DOZ. **19¢**

① WITH ONE FILLED SUPER BONUS CERTIFICATE GOOD MARCH 17-19, 1983

SUPER BONUS SPECIAL

ASTOR (ALL GRINDS) COFFEE

1-LB. CAN **\$1.59**

② WITH ONE FILLED SUPER BONUS CERTIFICATE GOOD MARCH 17-19, 1983

SUPER BONUS SPECIAL

MARTHA WHITE PLAIN OR SELF-RISING FLOUR

5-LB. BAG **29¢**

③ WITH ONE FILLED SUPER BONUS CERTIFICATE GOOD MARCH 17-19, 1983

SUPER BONUS SPECIAL

DOWNY FABRIC SOFTENER

33-oz. SIZE **69¢**

④ WITH ONE FILLED SUPER BONUS CERTIFICATE GOOD MARCH 17-19, 1983

SUPER BONUS SPECIAL

CRISCO

3-LB. CAN **\$1.59**

⑤ WITH ONE FILLED SUPER BONUS CERTIFICATE GOOD MARCH 17-19, 1983

SUPER BONUS SPECIAL

DIET PEPSI, MT. DEW, PEPSI FREE, SUGAR FREE PEPSI FREE OR REGULAR LIGHT PEPSI

8 PAK 16-oz. BTLs. **99¢**

⑥ WITH ONE FILLED SUPER BONUS CERTIFICATE GOOD MARCH 17-19, 1983

SUPER BONUS SPECIAL

LAND O' SUNSHINE BUTTER

1-LB. PKG. **\$1.29**

⑦ WITH ONE FILLED SUPER BONUS CERTIFICATE GOOD MARCH 17-19, 1983

SUPER BONUS SPECIAL

HICKORY SWEET BACON

1-LB. PKG. **99¢**

⑧ WITH ONE FILLED SUPER BONUS CERTIFICATE GOOD MARCH 17-19, 1983

PRICES GOOD MARCH 17-19

WIN UP TO \$2,000 IN CASH!
OVER \$490,000 IN PRIZES AVAILABLE!

ALL THE FUN & EXCITEMENT BEGINS TODAY
WITH WINN-DIXIE'S NEW GAME!



IT'S EASY TO WIN!

Pick up a FREE game ticket and collector card today. BINGO and WIN \$1,000, \$100, \$10 and \$5! Cover the 4 CORNERS and WIN \$2,000, \$200, \$20, and \$10! Thousands of instant \$1.00 winners.

ODDS CHART

Prize	1st	2nd	3rd	4th	5th	6th	7th	8th	9th	10th
\$2,000	1									
\$200	1									
\$20	1									
\$10	1									
\$5	1									
\$1.00	1	1	1	1	1	1	1	1	1	1

WIN A GREAT TRIP VIA UNITED!



BEEF PEOPLE BINGO SERIES WM 42 IS SCHEDULED TO END MARCH 6, 1983 OR WHEN ALL BINGO TICKETS HAVE BEEN DISTRIBUTED

SAVE 90¢

PINKY PIG FRESH OR SMOKED FULL RIB HALF PORK LOIN ROAST

\$1.39

LB.

PINKY PIG FRESH OR SMOKED FULL LOIN HALF PORK Roast LB. \$1.49

SAVE 60¢

USDA CHOICE WHOLE UNTRIMMED FOR STEAKS & ROAST RIB EYES/DELMONICOS

10 to 12 LB. AVG. **\$3.59**

LB.

W-D BRAND USDA CHOICE BEEF BONELESS DELMONICO Steak LB. \$3.99

SAVE 80¢

PINKY PIG FRESH ECONOMY PORK CHOPS

5 BLADE & 5 SIRLOIN **\$1.19**

LB.

PINKY PIG FRESH PORK SHOULDER BOSTON BUTT BLADE Steaks LB. \$1.79

SAVE 30¢

W-D BRAND 100% PURE GROUND BEEF

ALL SIZE HANDI PACKS **\$1.29**

LB.

W-D BRAND USDA CHOICE BEEF ROUND BONELESS Rump Roast LB. \$2.59

PINKY PIG FULL 1/4 FRESH OR SMOKED PORK LOINS SLICED INTO PORK CHOPS

\$1.79

LB.

PINKY PIG FRESH PORK SPLIT FOR COUNTRY STYLE Spareribs LB. \$1.69

SAVE 78¢

FAB DETERGENT

Limit 1 w/\$3.00 or more purchase each sig.

64-oz. BOX **\$2.99**

ARROW FABRIC Softener 64-oz. \$1.49

SAVE 19¢

ASTOR FRUIT COCKTAIL

2 16-oz. CANS **\$1.00**

THRIFTY MAID SLICED OR HALVES Peaches 2 16-oz. CANS \$1.00

SAVE 60¢

BUSCH BEER

Limit two 12-packs w/\$3.00 or more purchase each sig.

12 12-oz. CANS **\$3.89**

SAVE 40¢ - ALL VARIETIES ALMADEN 1.5-LTR \$4.59

SAVE 24¢

CREAM OF MUSHROOM OR CHICKEN NOODLES THRIFTY MAID SOUP

4 10 1/2-oz. CANS **\$1.09**

SAVE 40¢ - MINUTE RICE 1 1/2-oz. SIZE 99¢

SAVE 59¢

SUPERBRAND ASSORTED FLAVORS SWISS STYLE YOGURT

4 8-oz. CUPS **\$1.00**

SAVE 30¢ - SUPERBRAND STA-FIT OR REGULAR COTTAGE 2-LB. SIZE \$1.59

Cheese SIZE \$1.59

SAVE 60¢

HARVEST FRESH U.S. No. 1 WHITE POTATOES

10 LB. BAG **99¢**

HARVEST FRESH Lettuce 3 HEADS 99¢

SAVE 50¢

MINUTE MAID ORANGE JUICE

HALF GAL. **\$1.29**

HARVEST FRESH WESTERN DELICIOUS RED Apples 18-CZ. BAG \$2.99

SAVE 20¢

SUPERBRAND ASSORTED FLAVORS SHERBET or ICE CREAM

HALF GAL. **\$1.19**

SAVE 20¢ - ONE IDA GOLDEN 2-LB. BAG \$1.29

Crinkles 2-LB. BAG \$1.29

SAVE 50¢

ASTOR ORANGE JUICE

3 PAK 12-oz. CANS **\$1.99**

SAVE 10¢ - SWANSON FRENCH TOAST, PANCAKE OR SCRAMBLED EGGS 4-oz. SIZE 79¢

Breakfast 4-oz. SIZE 79¢

DELI

SLICED TO ORDER ROAST BEEF

\$4.99

LB.

POPPY OR SESAME ITALIAN 16-oz. LOAF 89¢