

Evening Herald

75th Year, No. 101—Thursday, December 16, 1982—Sanford, Florida 32771

Evening Herald—(USPS 481-280)—Price 20 Cents

Port Authority Cruises Into Trouble With Meeting

By MICHAEL BEHA
Herald Staff Writer

Developments within a company holding a lease at the Port of Sanford may cause the Seminole County Port Authority to hold a meeting in late December.

But it's a safe bet the meeting won't be held on board the Bay Queen.

The authority met Wednesday while cruising the St. Johns River aboard the excursion boat which recently set up operations at Sanford's Monroe Harbour Marina.

But questions over the legality of that meeting have prompted Executive Director Dennis Dolgner to say that the authority probably won't do it again, particularly if it raises a question.

Dolgner said the authority had no intention of limiting access to the meeting by going on the cruise. He said the trip was a combination meeting and Christmas party.

Florida's Sunshine Law prohibits holding meetings in a place or manner that inhibits public attendance. Opinions on file in the state Attorney General's office claim luncheon meetings can restrict attendance because some people

might be unable or unwilling to buy lunch in order to attend.

The cruise cost board members, authority staff and reporters \$15 apiece.

Dolgner said it's the first time in his eight years with the authority that a meeting was held outside the agency's offices.

In authority business, Dolgner reported that St. Johns Petroleum Co. is trying to sell its fuel blending operation at the port.

"A month ago St. Johns could not make a profit blending. They still cannot make a profit," Dolgner said.

A decline in oil sales compelled St. Johns to cease operations at the port over a month ago. The firm, which took over Saxon Oil Company's lease, may ask the authority to take over its \$28,350-a-year lease.

If the firm does that, the authority might be forced to refinance a \$56,000 outstanding loan on the blending facility and tank farm at the port.

If the company defaults, the authority will not turn to the county for tax help, Dolgner said. "We made a commitment to get off of the tax rolls."

More likely would be that the port

would separate the facilities and lease them individually. The tank farm has a 3 million gallon capacity and can be split up easily, Dolgner said.

"We have at our disposal two marketable facilities," he said. "The worst that could happen is we would have to renegotiate the note."

Dolgner said St. Johns' two parent firms, Leemore Oil Co. and Scotland Oils, are uncertain whether they will continue the partnership which created St. Johns. Scotland Oils was recently purchased and the new management has not yet made a commitment to the future of the port facility.

Dolgner said a late December meeting could be necessary if the developments force the authority to take any action.

Another firm at the port will be paying less rent for its facility during 1983, following a review of the loan interest rate, Dolgner said.

Formlex Incorporated's interest rate dropped by 4 percent in the October review. The drop from 18 to 14 percent lowered the firm's payments to \$3,094 from \$3,449.



Herald Photo by Michael Beha

Seminole County Port Authority board members and staff gathered on board the Bay Queen Wednesday for their December meeting. Attending from left, were, Dennis Dolgner,

executive director; Sherry Todd, guest; board members Wallace Schottekotte, Clyde Rice and Irene Snyder, secretary; and board members Wendell Agee, Claire File and Jim Rowe.



Herald Photo by Donna Estes

Johnie Johnson's face breaks up and the tears flow as the Rev. William Lewis (left) assures that help will come

Aid Sought For Destitute Shack Dwellers

By DONNA ESTES
Herald Staff Writer

Johnie and Ethel Johnson don't have much to be grateful for this Christmas. The old couple survived another year.

And they are still living in the home they have shared for more years than they can remember.

After all their years together all the couple have is their property and home of sorts. To those who have suggested that the authorities be asked to remove the couple and place them in a nursing home, Johnie has shown his gun and ammunition, assuring that if that time ever comes, he will kill himself.

Their home is a ramshackle hut of sorts about three miles from the downtown section of San-

ford. It used to be a mobile home many years ago. When the trailer began to disintegrate, Johnie, 82, who was known as the "junk man" in his early days, laid a few blocks around it and piled some scrap metal on the roof to keep the elements out as best he could.

It has no running water, no electricity and thus no refrigerator and no cooking stove. In fact it has no kitchen at all and no heat.

It has only one bed — and Ethel, 78, spends much of her time there because of high blood pressure. Johnie slept in an easy chair until Wednesday when a kind-hearted minister brought in a mattress for the bedstead he had.

But the home and the 60 by 100-foot lot it occupies belongs to the elderly couple and they don't want to move away despite the fact the

shack has no windows and does have gaping holes in the floor and the roof.

The property valued by Property Appraiser Bill Suber's office is worth \$1,300. It includes a value of \$480 for the shack. "That means the house is worth practically nothing at all," Suber said.

"I used to have money," Johnie said, noting he came to the Sanford area in 1926 and acquired some property through the purchase of tax deeds. He built some houses and sold them. Hard times began when he was in an industrial accident and injured his eyes.

For a long time, Johnie collected scrap metal and sold it for an income.

See COUPLE Page 2A

By Supreme Court

Homestead Residency Rule Nixed

By TENI YARBOROUGH

In a ruling that will have profound effects on local governments, the Florida Supreme Court today declared the five-year residency requirement for the state's \$25,000 homestead exemption on property taxes unconstitutional.

According to Seminole County Property Appraiser Bill Suber, the court's action could have a "devastating" impact on local residents, predicting they could pay 30 percent more in property taxes next year to offset the lost revenues when all property owners claim the \$25,000 exemption.

"In round figures, we have 34,650 five-year residents who are granted the \$25,000 exemption and 9,100 under five-year residents granted only \$5,000 in exemptions in the county," Suber said. "So, with the ruling as you've explained it to me, those 9,100 people will receive an increase in exemptions by \$20,000 each which means \$182 million in property value will be taken off the tax rolls."

"That tax loss will have to be made up from somewhere and more than likely, it will come from the taxpayer," he said. "So, if the average person is paying \$15 per \$1,000 assessed valuation, we're looking at about \$2.75 million being passed on to other taxpayers."

In the 4-2 ruling, the justices decided that singling out residents of five years or more violates the equal protection provisions of the state Constitution.

The court made its decision prospective, meaning that local governments will not be required to give refunds to those denied the exemption in past tax years.

However, the justices did order a refund for Richard J. Osterdorf, a Daytona Beach lawyer who filed the successful suit challenging the residency requirement, and other taxpayers who have similar suits pending.

"I must admit I am relieved that the court ruled that only the Daytona man and others who filed suits prior to their ruling would be

repaid," Suber said, adding that he has not been officially notified of the ruling. "I am not aware of anyone in Seminole County who filed such a suit. However, a resident may have, through a private attorney, filed a suit by joining it with the Daytona suit, which the law allows a person to do. I don't know if anyone here took such action."

"The reason for the equal protection clause was to assure that there would be no second class citizens," the majority wrote. "To approve the validity of the statute would in reality establish a second class of citizens in Florida."

The court did not strike down the exemption itself, but rather ruled that it should be offered to "all bona fide permanent residents."

Suber said he is still unsure of the full impact of the court's ruling, but added that, "You can bet the legislature will be quite concerned with this as would any other taxing body. I'm sure it'll be a top priority for them when they meet in 1983 session."

Meanwhile, legislators had feared the exemption would not withstand the constitutional attack and already have begun studying alternative taxing sources to help local governments.

The suit claimed the exemption violated both the federal and state constitutions. Most lawmakers had expected the federal Constitution would be the key.

The justices, however, anchored their ruling on the state Constitution.

Chief Justice James Alderman and Justice James Adkins dissented, agreeing with the Fifth District Court of Appeal that the provision was constitutional.

"Our decision is based solely on the equal protection clause of the Florida Constitution and is prospective for the taxable year 1983 and subsequent years except for those persons who have judicially challenged the statute in a timely manner," the majority said.

TODAY



Days Until Christmas

With prices soaring higher than Santa's reindeer, decking your halls could be quite expensive this year. To avoid having a bare Christmas, make your own decorations. It's easy and you can create

Action Reports	2A
Around The Clock	4A
Bridge	2B
Calendar	5A
Classified Ads	6-9B
Comics	2B
Crossword	2B
Dear Abby	1B
Deaths	2A
Dr. Lamb	2B
Editorial	4A
Florida	3A
Horoscope	2B
Hospital	2A
Nation	2A
People	1B
Sports	6-8A
Television	7B
Weather	2A
World	3A

some real Yule jewels with materials found around the house. Want to know more? Read Herald Staff Writer Jane Casselberry's article in Friday's Leisure magazine.

Housing Development OK'd

Development of a controversial 722-acre planned unit development in Chuluota was approved this week by Seminole County commissioners.

The development, to be built by Michael Jones who built The Crossings in Lake Mary, is planned for 283 single-family houses and 3.5 acres of commercial development.

Jones' plan to build 198 houses on 2 1/4-acre lots and another 85 houses on 1-acre lots was vehemently opposed by residents of the area. Many of those opposing the project own 10 or more acres and object to the zoning change from the area's current agricultural use.

Jim Jones, whose family owns 30 acres across Fort Christmas Road from the development, said the property is one of the last natural areas in the county.

"I can go out my back door and see deer and wild pig. That's (the develop-

ment) where they're coming from."

The area is largely undeveloped, rural land but is only a few miles from the University of Central Florida and the Martin-Marietta and Westinghouse plants.

The development was approved by a 3-2 vote, with Commissioners Robert G. "Bud" Feather and Bill Kirchhoff opposing the plan.

They claimed the roads planned for the development are inadequate to provide total access for emergency vehicles. Jones' plan calls for construction of about 3 miles of paved road, 16-feet wide. Another 3 miles would be left unpaved because of the difficulty in putting paving on some types of soil found there, Jones said.

The width of the road and the paving was the main item of contention in the two-hour hearing.

The private roads in the development, which will be maintained by the development's homeowners association, are 6 feet narrower than the county requirements.

Jones told the residents that under the property's agricultural zoning, he could build houses on 1-acre parcels.

But Kirchhoff said Jones wouldn't do that because the requirements for road construction make it too costly.

"That's the reason it wasn't being done. It costs too much to build curb and gutter," Kirchhoff said.

He explained that county emergency and rescue vehicles have been hampered by insufficient roads in existing private developments.

"For the county to continue to approve projects that aren't paved is opening problems for people who live out there," Kirchhoff said.

Commissioner Sandra Glenn also opposed the construction of private roads below county standards. "We have a track record over the past five years. Private roads do not work," she said.

But Mrs. Glenn voted along with Commissioner Robert Sturm, who claimed the development is a buffer between urbanization and the rural lifestyle in the area, and Commissioner Barbara Christensen to allow the development.

There was one bright spot for the protesting residents. County Land Management Manager Herb Hardin said Jones may not be able to construct as many houses as he proposes on the property because a large portion of the property is below the flood prone elevation. Hardin said roughly half the property is unbuildable.

— MICHAEL BEHA

NATION

IN BRIEF

Wayne Williams Loses Bid For A New Trial

ATLANTA (UPI) — Attorneys for Wayne B. Williams say they never expected the judge who sentenced their 24-year-old client to life in prison would grant him a new trial in the Atlanta child slayings.

Fulton County Superior Court Judge Clarence Cooper who presided over the 10-week trial, Wednesday rejected defense arguments "new evidence" justified a retrial.

Williams was convicted of the murders of Jimmy Ray Payne, 27, and Nathaniel Cater, 27, who was the last in the string of 29 murders of young blacks — most of them children — that terrorized poor black neighborhoods in Atlanta for two years.

Lynn Whitley, leader of Williams' latest defense team, said he did not expect the Georgia Supreme Court — which will likely hear the case early next year — to reverse Cooper either. He said he was "perfecting the record" for an ultimate federal appeal.

Reagan Suffers MX Defeat

WASHINGTON (UPI) — President Reagan, handed another big setback on the MX missile, looked to the full Senate today to unlock nearly \$1 billion he wants to begin production of the nearly-warhead weapon.

The Senate Appropriations Committee voted, 16-12, Wednesday to indefinitely freeze the funds until Congress approves a basing plan for the missile Reagan so urgently wants.

In doing so, the committee spurned a compromise plan Reagan offered to "fence" the money until early next year when he would resubmit his basing proposal and Congress would vote on the plan.

But the committee action was not as harsh as that of the House, which voted last week to strip the \$988 billion in production money from the Pentagon budget.

A White House spokesman said the committee vote was not surprising, and vowed to continue the battle when the measure reaches the Senate floor.

Gas Tax Nearing Passage

WASHINGTON (UPI) — The Senate is moving slowly toward passage of President Reagan's nickel-a-gallon gasoline tax, perhaps tonight, with the legislation largely in the form the administration wants it.

The threatened filibuster by a small group of youthful conservatives appeared to be dissolving under pressure from Reagan and from colleagues who want to wind up their work and go home for the holidays.

The bill would add 5 cents to the tax on gasoline and fuel, and use the annual \$5.5 billion in revenue for work on the nation's highways, bridges and mass transit system. The administration expects the measure to create some 300,000 jobs. Minor differences would have to be worked out with the House.

SHS Concert Tonight

Seminole High School's chorus will present its Christmas concert at 7:30 tonight in the school auditorium. Donations will be accepted.

WEATHER

NATIONAL REPORT: Flood waters 5-feet deep coursed through the streets of Shreveport, La. and heavy rains threatened the South. The Northwest was buffeted by snow and winds that gusted to 100 mph, knocking down trees and causing power outages. Snow spread from eastern Iowa and southeast Minnesota into the lower Great Lakes and Ohio Valley. Ice-coated roads were blamed for at least one traffic death in Iowa as temperatures plunged below the freezing mark, turning rain to snow. Travel advisories for up to 4 inches of snow were posted across extreme northeast Illinois and through the morning hours for the southern half of Michigan and northwest and north-central Ohio. Nearly 4 inches of rain fell across Louisiana, flooding parts of New Orleans and Shreveport, taxing storm sewers beyond capacity and setting off massive flooding. Flash-flood watches kept residents of southeast Tennessee and northwest Georgia alert today.

AREA READINGS (8 a.m.): temperature: 71; overnight low: 68; Wednesday high: 78; barometric pressure: 30.11; relative humidity: 78 percent; winds: south at 12 mph; rain: none; sunrise 7:11 a.m., sunset 5:31 p.m.

FRIDAY TIDES; DAYTONA BEACH: Highs, 9:16 a.m., 9:30 p.m.; lows, 2:31 a.m., 3:20 p.m.; **PORT CANAVERAL:** Highs, 9:08 a.m., 9:22 p.m.; lows, 2:22 a.m., 3:11 p.m.; **BAYPORT:** Highs, 1:21 a.m., 3:16 p.m.; lows, 8:40 a.m., 8:26 p.m.

BOATING FORECAST: St. Augustine to Jupiter Inlet, Out 50 Miles: Wind southerly around 15 knots shifting to northwest this afternoon and increasing 15 to 20 knots tonight and continuing Friday. Seas 3 to 5 feet increasing to 4 to 6 feet tonight. Scattered showers and a few thunderstorms today then ending tonight. Clear Friday.

AREA FORECAST: Mostly cloudy today with showers and a few thunderstorms likely but decreasing by afternoon. Highs low to mid 70s. Wind light southerly shifting to northwest 10 to 15 mph. Rain chance 60 percent. Tonight clearing and colder with lows in the upper 40s. Wind northwest 10 mph. Friday mostly sunny with highs in the mid 60s.

HOSPITAL NOTES

Central Florida Regional Hospital		DISCHARGES	
ADMISSIONS		Sanford:	
Lestie C. Fontaine		Robert Bodin	
Lula Gardner		Edna F. Kelly	
James D. Johnson		Katie Riley	
Michael E. Korgan		Sylvia G. Sigmora	
Janie W. Moore, DeBary		Lillian L. Riich, DeBary	
Quinton R. Hopper, Deland		Virginia B. Snyder, DeBary	
Jean L. Greaves, Deltona		Fred M. Gans, Deltona	
Donald A. Stevens, Deltona		Irene N. Otto, Deltona	
Roxanne Young, Winter Spgs.		Anna M. Stultz, Deltona	
BIRTHS		Carolyn H. Lane, Longwood	
Jerry L. and Deborah A. City		Cory K. Roberson, Miami, Fl.	
Williams, a baby boy, Sanford		John P. Jones, Orange City	
		Frank N. Santangelo, Orange	
		Irene R. Sands, Paola	

Evening Herald (USPS 481-280)

Thursday, December 16, 1982—Vol. 75, No. 101
Published Daily and Sunday, except Saturday by The Sanford Herald, Inc., 306 N. French Ave., Sanford, Fla. 32771.

Second Class Postage Paid at Sanford, Florida 32771

Home Delivery: Week, \$1.00; Month, \$4.25; 6 Months, \$24.00; Year, \$45.00. By Mail: Week \$1.25; Month, \$5.25; 6 Months, \$30.00; Year, \$57.00

... Couple

Continued From Page 1

The hut at 2206½ McCarthy Road just off 2nd Street near Airport Boulevard cannot be seen from either major road. It is nestled in an overgrown area among weeds, brush and trash heaps, 10 to 12 feet high.

A huge stockpile of used tires, many still on their rims, takes up much of the yard area in front of the shack.

"I used to be able to burn the tires and sell the scrap metal from the rims, but that time has gone," he said. "People don't like the smell of burning rubber and the regulations say you can't burn."

Others have found the Johnson yard a good place to dump old junk car bodies, old refrigerators and almost any other kind of trash imaginable.

With no cooking facilities and no way to keep food, the Johnsons survive on one meal five days a week from the Meals on Wheels program.

Two members of "Operation CHURH", Christian Helpers United to Reach Humanity, a spiritual and material outreach program, visited Johnie Wednesday, offering what assistance they could.

The Rev. William Lewis, assistant pastor at New Bethel Missionary Baptist Church, and Brother Anthony Miller of Second Shiloh Baptist Church looked at all the needs of the elderly couple and were almost overwhelmed with the enormity of the problems.

"Only with God's help and guidance will we be able to solve these problems," said Lewis, as he, Miller and Johnie held hands forming a prayer circle.

"Oh, heavenly Father, show us the way," Lewis intoned. And the wheels of assistance began moving.

Lewis said today a mattress and some warm clothing was delivered to Johnie Wednesday night.

Lewis and Miller are organizing a work party for Saturday to clean up the lot. They are looking for someone who would like to buy the scrap and remove it and for anyone who would like to help with the cleanup.

Before they stated making plans for the elderly couple, the ministers gently asked if Johnie would accept their help. "Oh, praise God, I would be so grateful," he said, adding he would pay as much as he could out of his and Ethel's \$200 a month Social Security checks.

"We don't want your money," Lewis said, as tears streamed down Johnie's face. "We want to help. I drive by on Airport Boulevard every day and didn't even know you were here."

It was obvious the hut cannot be repaired. But the possibility exists that a different new mobile home, one in better condition, can be placed on the property.

A county official said the Johnsons or their agent must submit affidavits showing that a mobile home has been at the site since before 1960. Next a percolation test must be done at the site to prove a septic tank can function there and a septic tank must be installed. After this, running water must be connected to the trailer — the Johnsons now use a pump in

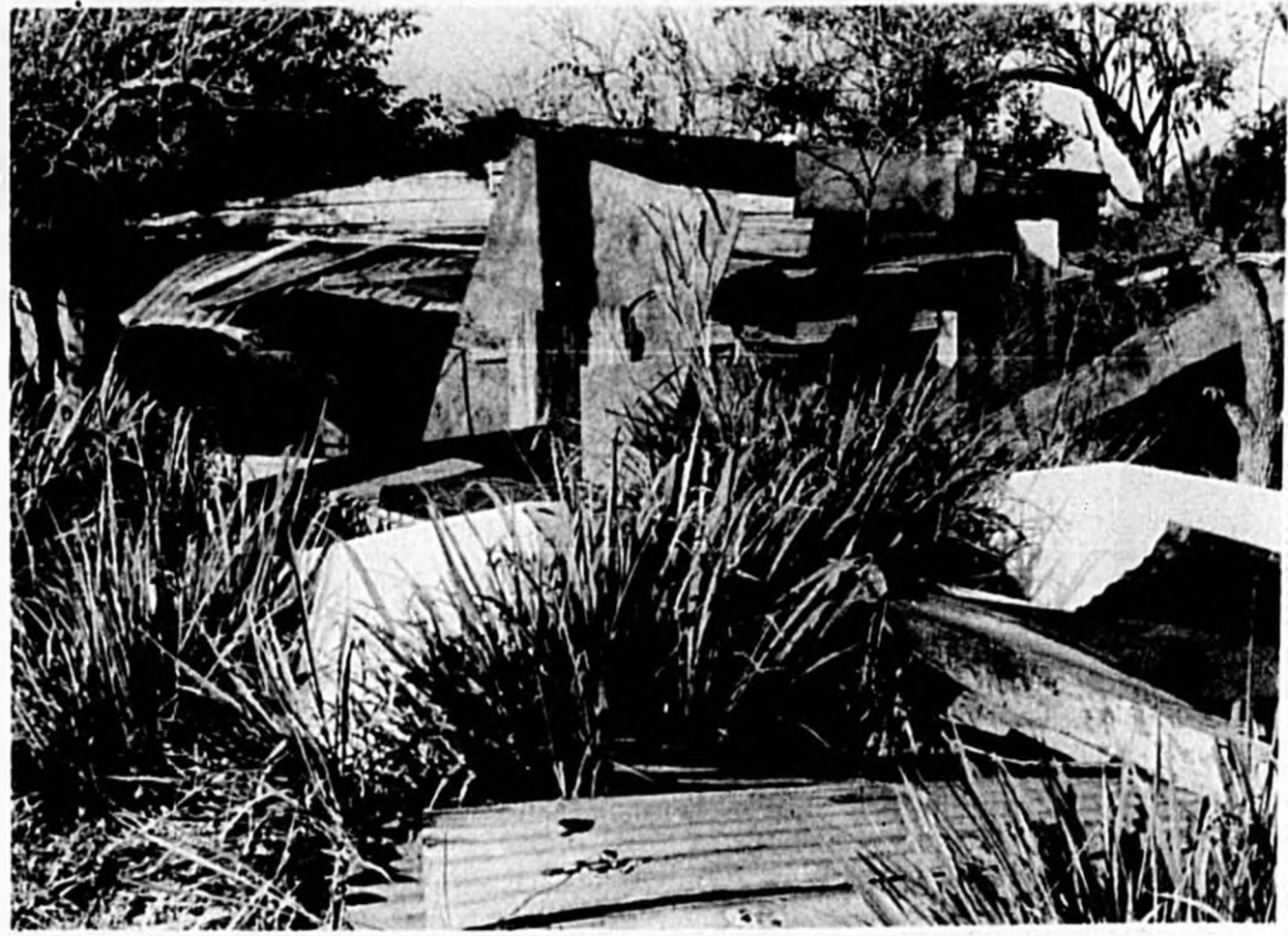

This shack nestled among the debris and overgrown brush at 2206½ McCarthy Road near their front yard and electricity must be connected. The trailer must have a refrigerator and cooking stove to keep food on hand and a furnace to provide heat for the cold times ahead this winter.

Lewis asked Johnie Wednesday if he and his wife have blankets, especially with the chilly weather seen this week. "I bought one yesterday," he said. Asked if he had breakfast, he insisted that he had cooked eggs and grits, but the ministers knew that couldn't be true because there is no way to cook in the hut.

Lewis and Miller said they feel confident they can gather together men to do the labor that must be done, but the money for the trailer, the septic tank, city water and power are

Sanford has been home to Johnie and Ethel Johnson for more years than they can remember.

another story. Mrs. Mary Gilmore, retired supervisor of the adult program at the Seminole County Mental Health Center, heard of the couple's problems just today.

She said she will be opening an account at the Flagship Bank in Sanford to accept donations of those who would like to help financially in the project. An anonymous donor from Casselberry immediately offered a \$400 contribution to open that account.

"It's a big job, but maybe we can get it all done by Christmas," Lewis said today. "We are going to try and need all the help we can get."

Clark Undergoing Physical, Mental Therapy

SALT LAKE CITY (UPI) — Doctors prescribed television, music and arm and leg exercises for Barney Clark today to keep the "desperately ill" recipient of an artificial heart from slipping into mental lethargy and to combat pneumonia.

Clark, weakened by three open-chest operations, was alert but had suffered physical setbacks, doctors said Wednesday.

He still was in critical condition today at the University of Utah Medical Center at the beginning of his third week with the first permanent man-made heart.

AREA DEATHS

MRS. MARY F. JOHNSON — Mrs. Mary Francis Johnson, 69, of Center Street in East Sanford died Tuesday at Florida Hospital-South, Orlando. Born June 13, 1913, in Hawkinsville, Ga., she had been a resident of Sanford for 20 years. She was a homemaker and member of, Progress Missionary Baptist Church.

Survivors include six sons, Willie Clyde Johnson of Sanford, George Johnson of Tampa, Claude Johnson of Sanford, Elijah Johnson of Rochester, N.Y., Tommy Lee Johnson and Robert Lee Johnson, both of Sanford; one daughter, Alice Mae Franklin of Sanford; 18 grandchildren; two brothers, Willie Clyde Nappier of Miami and John Nappier of Hawkinsville, Ga.; and one sister, Dora Nappier of Hawkinsville, Ga.

Wilson-Eichelberger Mortuary in charge of funeral arrangements.

MRS. WILLIE M. B. BROWDY — Mrs. Willie Mae Bagley Browdy, 52, of 428 Aullin Avenue in Oviedo died Sunday at Winter Park Memorial Hospital. Born Dec. 29, 1929, in Sanford, she had been a resident of Oviedo over 30 years. She was a cashier at the Browdy's Grocery Store in Oviedo and a member of Fountain Head Missionary Baptist Church, Oviedo.

Survivors include her husband, Freddie Browdy of Oviedo; four daughters, Catherine Robinson of Jeffersonville, Ind., Freddie Mae Horne of Orlando, Rosa Ann Browdy of Oviedo, and Cynthia Murphy of Oviedo; one son, Jerome Browdy of Oviedo; her mother, Mrs. Spicy Bagley of Sanford; two sisters, Ollie Mae Ellis and Bernice Bagley, both of Sanford; one brother, Arthur Bagley Jr. of Sodas, N.Y.; and eight grandchildren.

Wilson-Eichelberger Mortuary is in charge of funeral arrangements.

SAMSON HOLLOWAN — Samson Hollowan, 62, of 4208 Summerlin Dr., in Portsmouth, Va., died Sunday in Portsmouth, Va. Born Nov. 24, 1940, in Sanford, he was a resident of Virginia for five years. He was a manager of the Bradley Department Store of Virginia.

Survivors include his wife, Donna R., (two sons, Kenneth S. Hollowan and Samson C. Gillins; one daughter, Belinda M. Hollowan; his mother, Mrs. Edna Pearl Smith of Sanford; his father, Dewey H. Smith of Sanford; his grandmother, Mrs. Irene Copeland of Sanford; six

brothers, Russell Hollowan, Raymond L. Smith and Leonard Smith, all of Sanford, Richard Smith of Miami, Howard Smith of New Jersey, and George Smith of Altamonte Springs; four sisters, Genette H. Garris, and Bernette O. Smith both of Newport News, Va., Vernell Carter of Pompano, and Norma J. Melton, Rochester, N.Y.

Wilson-Eichelberger Mortuary is in charge of arrangements.

MRS. MATTIE L. WRIGHT — Mrs. Mattie Lee Wright, 69, of Apartment No. 14 in Redding Gardens in Sanford, died Friday at her residence. Born March 3, 1913 in Arlington, Ga., and has been a resident of Sanford since 1949. She was a homemaker and member of New Bethel Missionary Baptist Church.

Survivors include her husband, John Wright, Sanford; two sisters, Arthur Lee Booth and Eula Bell Love of Miami.

Wilson-Eichelberger Mortuary is in charge of funeral arrangements.

MRS. HELEN J. HILL — Mrs. Helen J. Hill, 61, of 514 Cypress Ave., in Sanford died

Tuesday at her home. Born Dec. 24, 1920, in Leesburg, Ga., she moved to Sanford in 1946. She was a homemaker and member of Providence Missionary Baptist Church, Lake Monroe.

Survivors include a daughter, Ms. Marie Murkey of Sanford; three grandchildren, Freddie, Terry and Corey; and a cousin, Charlie Morgan.

Wilson-Eichelberger Mortuary is in charge of funeral arrangements.

MRS. GERTRUDE C. FITZPATRICK — Mrs. Gertrude Catherine Fitzpatrick, 78, of 521 Kentia Road in Casselberry died Monday at Winter Park Memorial Hospital. Born June 27, 1904, in Warwick, R.I., she moved to Casselberry from Villa Park, Ill., in 1962. She was a homemaker and a member of St. Augustine Catholic Church.

Survivors include her husband, Robert E.; three daughters, Miss Gertrude Ann Fitzpatrick and Miss Mary Lou Fitzpatrick, both of Oak Park, Ill., and Mrs. Sarah Fitzpatrick, of Chicago; a

sister, Mrs. Ethel Sweeney, of Indianapolis; and three grandchildren.

Baldwin-Fairchild Funeral Home, Altamonte Springs, is in charge of arrangements.

MRS. MAUDE G. GUERRIER — Mrs. Maude G. Guerrier, 82, of 3335 E. Semoran Blvd. in

Forest City died Wednesday at Florida Living Nursing Center. Born Nov. 20, 1900, in Selma, Ala., she moved to Orlando from San Francisco in 1972. She was a homemaker and a member of Florida Living Seventh-day Adventist Church.

Survivors include a son, Harry B. McWilliams, of

Orlando; two daughters, Jean Lowe and Wilma Quarty, both of Atlanta; two sisters, Louise Lee, of Jones, Ala., and Elaine Weaver, of Chattanooga, Tenn.; three grandchildren; and two great-grandchildren.

Garden Chapel Home for Funerals, Orlando, is in charge of arrangements.

PRE-INVENTORY FACTORY CLEARANCE

LEATHER & VINYL ATTACHE, BRIEFCASES TOOLCASES & SALESMEN'S CASES

SAMPLES, PROTOTYPES, IRREGULARS

30% - 70% DISCOUNT

PERFECT CHRISTMAS GIFTS BELOW DEALER COST

DEC. 18th - 19th 9:00 A.M. - 5 P.M.



HOWE INDUSTRIES
905 AIRPORT BLVD.
SANFORD SHOE SHIPPING DOOR

From Orlando Take I-4 East To Exit 5 (504 East) Go 2 Miles Turn South On RT C431 (Airport Blvd.) Factory 1/2 Mile On Left



PRE-ARRANGEMENTS

The funeral serves a wide range of purposes, with religious, psychological and physical significances. There are many aspects and details to the meaningful funeral that are arranged with the assistance of the professional funeral director, usually at the time of need. However, some people prefer counseling prior to need.

We offer complete information on pre-arrangements and pre-financing, available without cost or obligation of any kind. Feel free to contact us at your convenience.

BRISSON FUNERAL HOME P.A.

322-2131 905 Laurel Ave., Sanford
Robert Brisson, Director

FLORIDA

IN BRIEF

3 FHP Troopers Owe State Nearly \$5,000

TALLAHASSEE (UPI) — Three Florida Highway Patrol employees were billed Wednesday for using patrol cars for private purposes, seeking reimbursement for meals that were never purchased and falsifying repair claims.

Comptroller Gerald Lewis is seeking reimbursement from Lt. Newell B. Thornhill of Ormond Beach for \$3,911.82, from Cpl. Terry G. Parish of Lake Placid for \$545.28 and from Sgt. George Price of Port Orange for \$225.21.

The report said the activities of the three men indicate a "callous disregard for the applicable laws, rules and formal policies of the (patrol) relating to the use of public funds and property."

Gypsies Fleecing Elderly

MIAMI (UPI) — Theft by gypsies who migrate to south Florida in the winter has become such a problem that one Miami police district is planning to create a special task force to deal with gypsy-related crimes.

Police warned Wednesday that some 500 gypsies who migrate each year are back, and that among them are some of the smoothest con artists in the country.

The gypsies, originally from Czechoslovakia, Hungary and Romania, arrive in Dade County by the hundreds each year from summer homes in Maryland and Illinois, police say.

They settle in mobile homes and motels from North Miami Beach to Homestead, according to police. Many of them, police say, then prey on area residents — especially the elderly.

'Robbery Victims' Sue

CLEARWATER (UPI) — A mother and her 12-year-old son say they were so terrified when an armed man yelled "Get over here or else I will blow your head off" that they could hardly move.

They were placed in such "sheer terror," in fact, that they are asking for \$15,000 in a law suit against the city of Tarpon Springs, the owners of the grocery store where the incident occurred and the plainclothes police officer who allegedly threatened her.

What Lois Murphy and her son Thomas Monti Jr. experienced in March 1981 has a police training exercise, a pre-arranged mock holdup of a grocery store. The only problem, says a law suit filed Tuesday in Pinellas County Circuit Court, was that no one bothered to tell Ms. Murphy that the robbery was a fake.

WORLD

IN BRIEF

Police Silence Walesa

By Throwing Him In Jail

GDANSK, Poland (UPI) — Police broke into Lech Walesa's apartment today, taking the leader of the disbanded Solidarity union into custody, a neighbor said. Police would not immediately confirm the report.

Walesa reportedly was intending to break a month-long, self-imposed silence at today's mass at St. Brigida's Church in Gdansk marking the 12th anniversary of riots in which dozens of workers died.

He had told supporters in Gdansk after his Nov. 12 release from 11 months of martial-law internment he needed at least a month to get his bearings before making public statements.

More Quakes Reported

United Press International
A strong earthquake rocked the mountainous north of Afghanistan and Pakistan today. In Yemen, rescue workers were still digging out from a jolt that killed at least 1,400 people and left more than 300,000 homeless.

In Pakistan, there were no immediate reports of casualties or damage, officials said. No details were immediately available from Afghanistan, which is occupied by Soviet troops.

Radio Pakistan said Pakistani agencies monitored the quake at 6.0 in Peshawar, a town on the Afghan-Pakistani border 106 miles west of the capital of Islamabad, where it also shook the ground.

American experts said the Afghan quake did not appear related to the one Monday in Yemen, some 2,000 miles to the southwest.

Sanford Floral Shop Badly Damaged By Fire

By TENI YARBOROUGH
Herald Staff Writer

A fire broke out in a Sanford florist shop causing extensive damage to it and neighboring businesses just hours after fire personnel inspected the buildings. Sanford firefighters responded to the blaze at the Country Attic Florist and Crafts Shop at 1018 S. French Ave. at about 11:17 p.m. The newly-remodeled shop, which is owned by Ann Gracey, 52, of 2551 Palmetto Ave., Sanford, was scheduled to hold its grand opening soon, officials said.

Fire investigators are continuing their probe of the blaze which also caused heat and smoke damage to businesses on both sides of the florist shop. No one was injured in the fire and firefighters said the blaze may have been sparked by a smoldering cigarette. No dollar estimate of the damage was available.

According to fire officials, the shop had been inspected for compliance with fire safety codes earlier in the day and that several violations or potential problems were pointed out to the owner. She was instructed that the corrections would have to be made before the building would be certified as meeting fire standards.

Merchants See Another 'Late' Christmas

United Press International

It took some survival tricks like special sales, but the recession will not kill the Christmas industry this year. Shoppers are being selective and apparently holding back for a late rush but retailers say sales generally range from fair to very good.

The Christmas shopping season is in the home stretch, which marketing officials say is their most crucial time, and stores are ready with huge inventories of the most popular items like video games and equipment, clothing and electronics.

Sales were lagging in economically depressed areas such as Detroit and parts of Ohio but a random UPI sampling showed most department stores were at least keeping even with the 1981 Christmas season.

"In general, sales are up substantially," said Mark Hunter, marketing director for the 160-store Woodland Hills mall in Tulsa, Okla. "We had an extremely large crowd out here (during the weekend). This so-called recession we are in has not really affected Woodland Hills."

"We think the consumer's attitude is better, much better than last year," said Marcus Tully, senior vice president of marketing for the Famous Barr Co. chain. "Last year there was a great deal of concern about the coming year. It's not that they became accustomed to it but it's not new to them."

A panel of economists says Americans will spend \$91.3 billion on Christmas — 5.5 percent more than they did last year. Adjusted for inflation, the gain will be 2 to 2.5 percent.

"I wouldn't want to imply this is going to be the great savior," said Robert Eggert, publisher of Blue Chip Economic Indicators, who put together the survey. "But it may be the

start of the improvement we've all looked forward to."

Lower interest rates, consumer confidence and the stock-market boom are responsible for the surge in Christmas spending, Eggert's group says.

Another key reason is many stores broke tradition this year by having seductive pre-Christmas sales.

"It's a real cat fight," Robert Dicker, president of San Diego-based Waleker Scott, said of the sales. "We try to look like a traditional department store, not a discount house."

In Houston, Robert Sakowitz said his competitors had forced his Houston-based Sakowitz chain to have sales, but it could have a negative effect similar to the airline industry's price-cutting wars.

"You gain an edge for a few days or maybe a week but then someone comes right back and undercuts you," he said. "We're building up a credibility problem with the consumer as

to what the real prices should be."

Video games are the season's hottest gift. A Milwaukee store sold 100 of Coleco's Avenger games in the first 30 minutes of the day.

"Video has been strong," said Richard Ryan, manager of the Kiddie City toy store in Springfield, Pa. "Video is accounting for 40 to 45 percent of our sales so far."

Michigan's 17.2 percent unemployment rate is the nation's worst and Christmas sales have been restrained because of financial instability. Marketing executives are hoping for a last-minute surge.

"It'll be a late Christmas, much like last year," said Robert Carlson, senior vice president for merchandising at Crowley, Milner and Co. of Detroit.

Shoppers also are becoming smarter, going for quality items and paring their Christmas lists, officials said.

Unemployment Claims Ease Somewhat

WASHINGTON (UPI) — The Labor Department said today there were eight thousand fewer claims for unemployment benefits than would be expected during the week ended Dec. 4, bringing the total new benefit applications to 590,000.

It was only the third time the total was below the 600,000 mark since initial claims, adjusted for routine seasonal

hiring and firing patterns, first exceeded that level in mid-August 17 weeks earlier.

But the latest total was still near the 598,000 level that helped generate November's 10.8 percent national unemployment rate.

The report was characterized as "status quo, unless they continue to go down," by department spokesman Steve McManus.

Before compensation for typical changes in benefit claims at this time of year, the total of actual applications for state unemployment benefits was 709,200, up 135,000 from the previous week.

Weekly new claims have dropped in eight of the previous 11 weeks since the year's high of 703,000 adjusted claims was hit in the week ended Sept. 18.

Abusive Nuns Face Possible Jail Terms

WHITTIER, Calif. (UPI) — A nun who punched an 8-year-old boy in the stomach, pulled his hair, stomped on his toes and struck him with a ruler was convicted of child abuse along with another Catholic sister.

The Roman Catholic nuns face a possible \$500 fine and six months in jail on the misdemeanor convictions. They remained free on their own recognizance until sentencing Jan. 11.

A 10-man, two-woman Municipal Court jury deliberated about four hours Wednesday before returning guilty verdicts against the former principal at St. Hilary's Elementary School and the 67-year-old teacher who assaulted the boy.

Sister Urban Maureen Molitor, 35, the principal convicted of child abuse for not reporting the incidents, and Sister Louridine Sok, the teacher, sat impassively when the verdicts were read.

"They have permission to spank my son, but spank him on the behind," said Nettie Garza, mother of the boy assaulted by Sister Sok. "We believe in discipline if necessary, but this is not discipline. This is child abuse."

The abuse against Michael Garza occurred between Sept. 8, 1981, and Jan. 19. The boy testified Sister Sok had punched him in the stomach, pulled his hair, ground her foot onto his toes and struck him with a ruler.

Another child-abuse accusation charging Sister Sok threw a 9-year-old girl against a wall, was dropped when the girl's family moved out of the area, said district attorney's office spokesman Al Albergate.

Charges were brought against the pair following complaints by some parents in the predominantly Hispanic parish over certain disciplinary tactics employed by the nuns.

Other parents argued those complaining were trying to take over the Pico Rivera school in an effort to change the direction of parochial education.

Deputy District Attorney David Velasquez said Sister Sok has been reassigned to a librarian's position in the Midwest. Sister Molitor is between assignments, he said.

The trial before Municipal Court Judge Patricia Hofstetter began Nov. 30 and involved about four days of testimony. Jurors began deliberations Tuesday afternoon and returned with a verdict shortly before noon Wednesday.

Thank You
To The
20% Who Voted
In The Sanford
Commission Race
A.A. "Mac" McClanahan

Pd. Pol. Ad

NOW! 500 Extra Parking Spaces

FLEA WORLD

A DIVISION OF UNITED THORITY MFG. INC.

FRIDAY 12-9 PM - Sat. & Sun. 8-5 PM
12 Big acres of fresh produce, bargains and family fun.
All Under 1 Roof - Open Rain or Shine!

Every Friday
SPIN-TO-WIN
\$4500. Possible Weekly Winnings Call Carriers

9 WINNERS

Santa's Here... Bring the Kiddies!
HWY. 17-92 SANFORD
321-1792 or 645-1792

ALWAYS FREE PARKING & ADMISSION!

SPECIAL CHRISTMAS HOURS
Mon. Dec. 20 thru Thur., Dec. 23 - 12-9 PM
Fri., Dec. 24 - 8-5 PM - Closed Xmas - Open Sun. 8-5
SPIN-TO-WIN DAILY DURING CHRISTMAS WEEK

GREGORY LUMBER



True Value
HARDWARE STORES

PHONE 322-0500
500 S. MAPLE AVE. SANFORD

EARLY BIRD DISCOUNT

SALE

COMPLETE STORE
EXCEPT SALE AND NET ITEMS

SATURDAY ONLY 12-18-82

6:00 AM To 7 AM
30% DISCOUNT

7:00 AM To 8:00 AM
20% DISCOUNT

8:00 AM To 9:00 AM
10% DISCOUNT

CASH & CARRY

 <p>CORNING WARE</p> <p>now 9⁹⁹ White Supplies Last</p> <p>3-Pc. Corelle® Serving Set Set includes 1 & 2-qt. bowls, 12 1/2-in. platter. The perfect match for Corelle® dinnerware and many other china patterns.</p> <p>Quantities Limited</p>	 <p>COSCO</p> <p>now 4⁹⁹ White Supplies Last</p> <p>Bottoms Up Child's Booster Seat Gives kids a 6-in. boost; flips over to 3-in. lift for taller tykes. Molded plastic. Almond. 134-AL</p> <p>Quantities Limited</p>
 <p>Master</p> <p>now 4⁹⁹ White Supplies Last</p> <p>4-Ft. Chain & Padlock Protect bikes, ladders and other valuables with this sturdy 3/16-in. steel chain with cover and Master padlock. 375X</p> <p>Quantities Limited</p>	 <p>now 11⁹⁹ White Supplies Last</p> <p>20-Ft. Reel Light Heavy-duty, retractable trouble light with steel reel case, switch, grounded metal guard, outlet. 212</p> <p>Quantities Limited</p>
 <p>Steel City</p> <p>now 3⁹⁹ White Supplies Last</p> <p>Hang Staff Tool Holder KN Two 3-ft. steel channels come with a set of attachments: 2 utility hangers and a tool caddy. HS-3</p> <p>Quantities Limited</p>	 <p>SEREVISE®</p> <p>now 5⁴⁹ White Supplies Last</p> <p>6-in. and 8-in. Adjustable Wrenches Durable drop-forged, polished chrome-plated wrenches to handle most nut and bolt tightening jobs. 6080S</p> <p>Quantities Limited</p>
 <p>now 2⁹⁹ White Supplies Last</p> <p>MECHANIC®</p> <p>Hacksaw Frame Nickel-plated steel frame adjusts to hold blade (incl.) in 1 of 4 positions. 100MM</p> <p>Quantities Limited</p>	 <p>now 8⁷⁷ White Supplies Last</p> <p>With Bracket</p> <p>KIDDE</p> <p>Multi-Purpose Fire Extinguisher for the HOME™ UL rated 1-A; 10-B:C to effectively fight all common household fires. Ideal for kitchen, garage and basement. H-110</p> <p>Quantities Limited</p>
 <p>now 5⁹⁹ White Supplies Last</p> <p>MECHANIC®</p> <p>15-Drawer Parts Cabinet Easy organization for the hobbyist, seamstress, more! Steel cabinet, transparent drawers. MMC15</p> <p>Quantities Limited</p>	 <p>SEREVISE</p> <p>now 16⁹⁹ White Supplies Last</p> <p>Fan-Forced Radiant Heater Features automatic thermostat, cool-touch metal case. Shuts off automatically if accidentally tipped. R-10</p> <p>Quantities Limited</p>

Evening Herald

(USPS 481-200)

300 N. FRENCH AVE., SANFORD, FLA. 32771
Area Code 305-322-2611 or 831-9993

Thursday, December 16, 1982—4A

Wayne D. Doyle, Publisher
Thomas Cicardano, Managing Editor
Robert Lovenbury, Advertising and Circulation Director

Home Delivery: Week, \$1.00; Month, \$4.25; 6 Months, \$24.00;
Year, \$45.00. By Mail: Week, \$1.25; Month, \$5.25; 6 Months,
\$30.00; Year, \$57.00.

Marcos Jails 9 Manila Newsmen

Fear of the printed word has driven the Philippines' President Ferdinand Marcos into rash action against a Manila newspaper and its staff.

Recently, the English-language newspaper We Forum, with a circulation of 22,000, was raided and closed by the military. Jose Burgos Jr., the editor and publisher, former Philippine Sen. Francisco Rodrigo and eight executives, editors and writers were placed under arrest.

The eight staffers were retired university professors Salvador Roxas Gonzales, Armando Malay and Ernesto R. Rodriguez, all columnists; managing editor Crispin Martinez; news editor Teddy Cecilio; Circulation manager Angel Tronqued; production manager Edwardo Burgos, and advertising manager Teodoro Burgos.

They were accused of sedition and conspiracy to overthrow the Marcos regime. The government said there was evidence We Forum had become a tool of the outlawed Philippine Communist Party and the party's New People's Army and the Movement for a Free Philippines, which is based in the United States.

Another possible reason behind the seizure was a recent series of articles in the newspaper which cast doubts on Marcos' World War II record as a guerrilla fighter against the Japanese in central Luzon.

Even though Marcos ended 11 years of martial law in January 1981, he still is a virtual dictator, ruling by presidential decree. He can order mass arrests and does so as a warning to dissidents. Similar crackdowns this year have imprisoned union leaders and priests and nuns, accused of inciting rebellion in rural areas.

There were similar raids and arrests a few weeks before Marcos visited the United States last September. He came to talk about better trade relations, to purchase military weapons and to discuss raising the rent for U.S. use of Subic Bay Naval Base and Clark Air Base. While here he was picketed by Americans of Filipino descent who protested his human rights violations.

Manila seems to be taking the latest mass arrests stoically. There was no immediate editorial reaction from Manila's major daily newspapers or from the National Press Club, of which Jose Burgos is a former director.

But his provocations are reported throughout the world. And the We Forum incident will be another black mark on his record of human rights violations.

Free Trade Rapped

The concept of free trade is under attack at home and abroad. The world has been moving steadily toward greater trade freedom since World War II, but that movement has stopped and may be reversed.

Recently a world trade conference in Geneva brought no agreement. The United States insisted that the European Common Market countries reduce export subsidies on their agricultural products. The Europeans refused.

In Washington, the House of Representatives has passed a public works bill with the strongest "Buy American" language in decades. And the House is poised to pass a "domestic content" bill, which is frankly protectionist, for the auto industry. The leading Democratic presidential candidate for 1984, Walter Mondale, draws shouts of approval from labor union audiences when he calls for action against foreign competition.

A Gallup poll indicates 61 percent of Americans favor new laws to limit imports.

The greatest pressure may come from the farm sector. Our crop exports are down at a time when our granaries are overflowing. The cost of farm price support programs, previously estimated at \$4 billion this year, will be at least \$12 billion.

The pain of unemployment and farm surpluses causes resentment. We want to strike out. But that would invite retaliation and could cause even greater pain in the future.

In times like these, we must hold fast to the free trade concept, or we may lose it forever.

BERRY'S WORLD

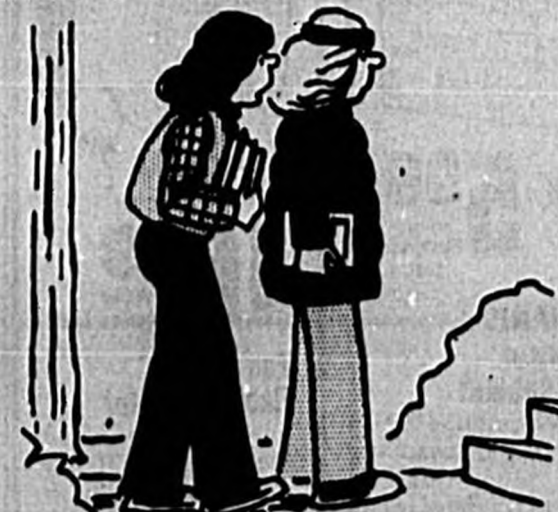

"You think YOUR parents are bad! My folks think MATT DILLON was a TV character played by some actor named JAMES ARNESS!"



By JANE CASSELLBERRY

With folks going all out to decorate their homes and yards with Christmas lights, it is like a fairy land as you drive through some neighborhoods at night now.

You may want to include in your Christmas tour a stop at one of the area churches where outdoor live Nativity scenes are enacted.

One of these will be Rolling Hills Moravian Church on State Road 434, one-half mile east of I-4 in Longwood. This is the 10th year for this annual production which will include a cast of 40, lights, narration and music. The performance is free to the public and there is plenty of parking space. It will be at 7:30 p.m. Dec. 19, 20 and 21.

The Christian Teens Group at Ascension Lutheran Church in Casselberry will present "A Child is Born" at 7 p.m. on Dec. 19 near a small lake on the church grounds. The presentation will include congregational singing of Christmas carols and narration by Bob Christopher of

Radio WKIS. The church is located on Ascension Drive off Overbrook Drive.

The Sanford Middle School Student Council sponsored a "Winter Wonderland" door decorating contest with the various classes participating. And the winner is Mrs. Washburn, SLD (Specific Learning Disabilities) teach and her class. They will each receive a free ticket to the school's Snowball Dance to be held for Sanford Middle School students in January and free refreshments. Kenny Eckstein is president of the student council.

Looking for a program for your group? The Visiting Nurse Association, as part of their community education program, will be happy to present a 20-minute program, including a 12-minute film on the services they provide in Seminole, Orange and Osceola counties. For

additional information or scheduling, call Rae Gailey at 628-0065.

The Salvation Army Christmas bellringers are getting help this week from other volunteers in manning kettles in the annual drive. Working 9-5 today at the Sanford Post Office are members of the Woman's Club of Sanford, and at the K mart in Sanford will be members of the Salvation Army Advisory Board. On Friday, Sanford Pilot Club members will be at Publix in Sanford Plaza, 9 a.m. to 9 p.m. and on Saturday, Sanford Kiwanis Club members will be at all Sanford locations.

There were approximately 300 families who applied for assistance with food and toys at the Salvation Army in Sanford. They will be distributed on Dec. 21 to those who are eligible applicants.

ANTHONY HARRIGAN

Moscow's Freeze Aim

'One of the most active groups in promoting the disarmament movement in Europe has been the World Peace Council.'

Leaders of the nuclear freeze campaign in the United States are furious that President Reagan has branded the movement as inspired by foreign forces. However, the evidence fully supports the President.

Support for that charge is appearing in a number of studies and reports being issued by think tanks and other scholarly organizations. One of the most interesting pieces of documentation is a report by Edward J. Walsh of the U.S. Industrial Council Educational Foundation. The report is entitled "Trends On The Left — Anti-Business Attitudes in the United States."

Mr. Walsh has written for a number of serious journals including Barron's Financial Weekly, American Spectator, and Chronicles of Culture. The history of the nuclear freeze campaign is presented in his report. The following is an excerpt from Mr. Walsh's analysis:

"In November, 1981, the Washington Post reported that British communists and members of the extreme-left Socialist Workers Party are among the national leaders of the Campaign for Nuclear Disarmament. In West Germany, the Communist Party and communist-linked German Union for Peace are in the forefront of the disarmament movement.

"One of the most active groups in promoting the disarmament movement in Europe has been the World Peace Council, which operates in the United States through an affiliate, the U.S. Peace Council. The WPC is a Soviet front organization, founded in Paris in 1949 but later expelled from France and from Austria. As reported by free-lance writer Rael Jean Isaac, the WPC's purpose is "to identify the Soviet Union as the world's chief force for peace among Third World countries, and to manipulate Western opinion."

"Other organizations that entered the campaign for the freeze in the United States include Clergy and Laity Concerned, the War Resisters League, the American Friends Service Committee, and many others. Most of these groups were established during the heyday of Vietnam War protest."

Mr. Walsh offers additional documentation as to the leftist origins of the nuclear freeze campaign.

As a nuclear freeze is a Soviet goal in arms negotiations, it isn't surprising that Moscow launched the freeze campaign in Europe and the United States.

PLEASE WRITE

Letters to the editor are welcomed for publication. All letters must be signed, with a mailing address and, if possible, a telephone number so the identity of the writer may be verified. The Evening Herald will respect the wishes of writers who do not want their names in print. The Evening Herald also reserves the right to edit letters to eliminate libel or to conform to space requirements.

JACK ANDERSON

Pensioners Stopped From Hiring Lawyers

WASHINGTON — The Social Security Administration has just pulled the wheelchair out from under some cripples. Here's the dismal story:

The agency discovered that disability pensioners who have been cut off the rolls have a better chance of reinstatement if they hire lawyers. So officials leaped into action — and illegal action at that.

The penny-pinching officials set out to discourage attorneys from representing disability claimants before the administrative law judges who review their appeals.

On Sept. 20, the agency issued a 22-page memo to its district offices. The memo states — falsely — that "the Appropriations Bill for Fiscal Year 1983 contains a Limitation on Administrative Expenses (LAE) which

prohibits SSA from setting individual fees for attorneys and other representatives, and from paying authorized fees to attorneys out of past-due benefits even if the fee was allowed by a federal court."

The fact of the matter is that the 22-page memo was based on nothing more than wishful thinking by officials determined to keep handicapped persons from having their appeals effectively argued.

A provision prohibiting the Social Security Administration from paying lawyers' fees was proposed by the agency, but was not — repeat, not — included in the appropriations bill.

A House Appropriations Committee aide told my associate Vicki Warren, "Our subcommittee didn't even recommend that it be put in the appropriations bill, because it is not in our jurisdiction — and the Social Security

Administration knows that." Any changes in the SSA act would be handled by the Ways and Means Committee, he explained.

Asked about the memo, an SSA spokesman said it was issued "by someone who was overzealous." Ordinarily, he said, memos are not sent out telling agency employees how to implement changes in the law until the law is actually passed.

Indeed, the agency acknowledged as much by sending out a second memo 18 days after the first. The Oct. 8 memo simply countermanded the Sept. 20 memo's instructions.

The wasted effort and paperwork involved in the two sets of orders would be bad enough. But the results were more serious than that.

According to a representative of the National Senior Citizen Law Center, agency officials achieved pretty much what they wanted anyway. News of the first memo

made the rounds of those who deal with disability claims, he explained, and "the letter had a chilling effect on private attorneys" who represent disability claimants fighting to keep their benefits. This is what the Social Security Administration really wanted in the first place.

It's obvious that the 22-page memo mistaking the law took a lot of work to prepare and send out. Yet at about the same time, the agency's boss, Health and Human Services Secretary Richard Schweiker, was explaining to critics that the reason his department was late in issuing regulations for other laws was that his employees simply didn't have time to do it.

Yet no such labor shortage stood in the way of the illegal instructions to enforce a law that didn't exist.



'A majority chose to go sleepwalking into the future.'

— Reagan on House MX Defeat

EDUCATION WORLD

College Guide For Blacks

By STEVE SZKOTAK

PROVIDENCE, R.I. (UPI) — Barry Beckham was an eager but woefully unprepared student when he left his home in New Jersey in the 1960s to attend Brown University.

"I was floundering academically and there was nobody to help me. I learned by trial and error," Beckham recalled.

Even though he was an "inveterate college reader," Beckham's research was lacking in one crucial area: What did Brown offer him, a black student?

Beckham, 38, survived the initial academic shock quite well and is now an associate professor of English at Brown's Graduate Program in Writing. And now, the successful novelist is putting together a guide he hopes will ease the often painful college experience for students who are black.

"The Black Student's Guide to Colleges" is a student and administration profile of 165 institutes of higher learning across the nation. It is designed to answer the questions asked most often by black applicants.

Beckham, who could still pass for an undergraduate, said the collection of essays, observations and basic facts addresses the concerns of the black high school student making the big move to college.

"Black students need an entirely different of information than they get in ordinary guides," he said. "In choosing between Brown and Princeton, or any school the black student looks at, he has to ask: 'How comfortable will I be only academically but psychologically?'"

Beckham said the guide is particularly needed now with more blacks going on to college. When he graduated from Brown in 1966, the graduating class at the Ivy League school included three other black men. Today, between 400 and 500 black men and women attend the prestigious university.

But there's a flip side to the higher enrollment figures. Black students are dropping out at "an alarming rate," Beckham said. "The name of the game is retention," he says.

The guide should prepare black students for what's in store before they attend their first will focus on several key areas: social, academic, financial aid, black organizations and off-campus climate.

A key to a black student's success, he said, is what support services are available — tutoring, professional services and alumni activities, which can provide a valuable "role model in telling students how they survived," he said.

"We're telling students that most schools have programs to help students like blacks

whose preparation wasn't that great," Beckham said.

Black professional societies are an important aspect of achievement, he said.

"There are some things only a black medical student can tell another black student," he said. "It's the old boy networking system ... of survival. We have to feed each other to help each other."

A college's social life, another key question of any freshman, is answered in the guide with emphasis on black activities. Parties, sports, entertainment and other diversions are all touched upon.

"My experience was very, very difficult," Beckham said of his undergraduate years. "There was no black social life, no black faculty, no black students, no black parties. Since then, there have been tremendous changes."

A typical entry for a student at a small, competitive California college will advise applicants: "The counseling services are very good, but there are no black counselors except our assistant dean of admission, who alone is trying to accommodate all of our needs."

A student at a small Rhode Island college warns of the school's "intimidating whiteness and uninspiring social life, (but) most black students are pleased with their choice ..."

A community's racial atmosphere is also surveyed.

"The town-and-gown aspect is very important," he said. One college, a member of the Seven Sisters, was ranked very high by black students for its academics.

"But one student said shopkeepers looked suspiciously only at black students when they shopped," Beckham said.

Beckham collected his information through mail surveys submitted from five black students at each college. One administrator at each school was asked to complete a questionnaire on such basic facts as enrollment, the number of black students, tuition and financial aid opportunities.

The guide also contains a ranking of the top colleges for blacks and essays on writing term papers, on study skills and on the black student-athlete.

Beckham was assisted by 20 student editors in sorting the information. "I've got students working on this who said they could have used the guide."

From the initial response, Beckham sees a need for the guide.

"We are finding almost blanket agreement that blacks are having transitional problems," he said.

ROBERT WAGMAN

Trade Talks Dash Hopes

WASHINGTON (NEA) — Capitol Hill's growing support for trade protectionism terrifies the Reagan administration. Already introduced into the current 97th Congress are bills calling for new import quotas, higher tariffs, reciprocal trade limits and so-called "local content" requirements.

None have passed so far, but all — and more — probably will be introduced in the coming 98th Congress. The protectionist mood is growing in both parties — primarily in response to the import restrictions that most of the United States' trading partners have introduced to protect their domestic industries, which have been hard hit by the worldwide recession. The administration is thus faced with the very real possibility that much of this protectionist legislation will pass in the coming year.

To try to head off this protectionist drift, the administration forced a ministerial-level meeting of those nations that have signed the General Agreement on Tariffs and Trade (GATT), hoping to gain a strong statement against protectionism and the erection of new trade barriers. But the meeting has just concluded, and where U.S. wants are concerned, it was an almost complete failure.

Administration officials are trying to cast the meeting's results in the best possible light — but, privately, they admit that Western trading countries are on the verge of a trade war that the United States sees as disastrous for all concerned.

At the Geneva meeting, the U.S. delegation, headed by Trade Representative Bill Brock, hoped to have the 88 nations represented agree to a strong statement against the erection of any new trade barriers. The United States also sought an agreement to roll back existing policies that contradict GATT, and, specifically, to have Common Market nations eliminate agricultural-export subsidies that the United States claims hurt U.S. farmers' ability to sell on the world market.

The meeting lasted two days longer than scheduled, with the final session continuing until 5 a.m. After some extraordinary arm-twisting, all the United States got was a watered-down statement in which the GATT signatories pledged to "resist protectionist pressures" and "refrain" from "taking or maintaining any measures inconsistent with GATT."

As for the agricultural questions: All that the United States could get — even after reportedly threatening to dump U.S. grain and butter surpluses on world markets — was agreement on a "two-year work program" to bring agriculture "more in line with the multinational trading system."

Even this was a very short-lived victory: As soon as the session ended, many of the participants began to issue "clarifications" and "interpretations" of the final resolution.

The Common Market countries made it clear that their agreement to the agricultural "work program" was not a commitment of any kind to any new negotiations regarding agriculture products. Twenty-three other nations, individually or in small groups, basically have said that the agreement does not apply to what they are now doing.

Among the leading opponents to any real change in the status quo was France, which is in the lead among those Common Market nations that are erecting new barriers against foreign exporters. French Trade Minister Michel Jobert called the GATT meeting ideas Brock presented were "ill-timed" and "completely unsuited to the present situation."

Orlando Banker Heads Savings Bond Campaign

Hans W. Tews, president of Sun Bunk, N.A., has been appointed chairman of the 1983 "Take Stock In America" (TSIA) campaign in the metro Orlando area, according to Frank Borman, chief executive of Eastern Airlines and volunteer state chairman for the Savings Bond Program.

Tews will direct Savings Bond activities for the Greater Orlando area for his second consecutive year. He will work with a committee of leading business executives, bankers, and community leaders to encourage more area residents to "Take Stock In America" by joining the Payroll Savings Plan at work or by increasing current bond allotments or by buying more Savings Bonds at their banks or savings institutions.



HANS TEWS

"Through December 1982, there will be \$12 million in savings bonds and interest accruals for the Orange-Seminole-Osceola counties," Tews adds.

Concluding a very successful 1982 campaign, Tews said an increase of 5,900 new bonds for 1982, which surpasses their projected goal of 5,000. He notes that this amounts to a \$212,000 increase for the area program.

Fish Doc Makes House Calls

RALEIGH, N.C. (UPI) — Unlike most doctors, John Schliech makes house calls, but only for patients with fins and scales.

Schliech is a fish doctor, a bit unusual for someone with a nuclear physics background, but perfect for an avid aquarium hobbyist.

Schliech and partners David Bibb and George Alwon operate Distinctive Aquariums, a firm specializing in installing and maintaining aquariums in businesses and homes in the Raleigh and Chapel Hill area.

Distinctive Aquariums, which is breaking even after 1½ years of operation, is one of the few firms of its kind in the Southeast.

"We approach this as aquarium art," said Alwon, a management consultant who is the firm's business expert.

"Aquarium art," as opposed to a couple of goldfish in a bowl, it isn't cheap. Bibb, a zoology major who designs the aquariums, estimates a 20-gallon tank costs from \$600 to \$5,000. Businesses pay an average of \$1,000 for aquariums.

Hobbyists generally have fresh water tanks,

but Distinctive Aquariums prefers harder-to-maintain salt water tanks because the fish are more colorful than fresh water varieties.

"They are blue and red, yellow, orange, some greens — very iridescent," Bibb said. Bibb recreates the fish's natural habitat, complete with real grasses and brightly hued coral.

African cichlids like coral caves and tall grasses. The popular angelfish hails from South American rivers and prefers a sandy, grassy bottom filled with knarled, dark wood. It also likes muddy water, but Bibb said "naturalness sometimes gives way to esthetics.

"Esthetics are very important," Bibb said. "That little fantasy world in each tank — that's what we strive for."

Aquarium art is tailored for the buyer. Bibb won't put delicate fish in a place where children are prone to knock on the aquarium glass. And he won't "give a shy older lady in a rest home an aggressive fish" that might chase other fish around the tank.

Men, Women Here Differ

Do You Think Wives Should Strike For Love?

By JANE CASSELBERRY
Herald Staff Writer

It was reminiscent of Aristophanes' "Lysistrata" in Smithfield, R.I. last week when 15 housewives went on strike from their wifely duties to demand more romance and help around the house.

The women, all in their 20s, were protesting their husbands' lack of attention and willingness to help with the chores. They said their complaints had gone unheeded for months.

Although a sampling of Sanford area women polled had different opinions on the housewife strike, none would admit to having done it to their spouse.

"I think they should strike, I most certainly do," said Carol Cline of DeBary, who, by the way, is no longer married. "A great deal more women should do it."

Did she try it on her ex-husband?

"No, but I wish I had, she replied.

"It's a good idea, I sure do think they should strike," said Peggy McKelvey, a Sanford widow who was happily married for 20 years. She said she never resorted to this sort of tactic to get what she wanted. "Didn't need to. My husband helped me around the house."

"It's okay if it's your bag, but I wouldn't do it to my husband," said Debbie Borhman of Sanford who has been married nine years and has three children.

"I guess if you've tried everything else you might try it, but I could find a better way to get what I wanted."

"If you heard me at home sometimes, you'd probably think I agreed, but I don't," said Linda Pederson of Sanford who has been married 14 years

martyr act and they (husbands) don't listen when you nag and complain, they feel threatened," Mrs. Pederson said. "You have to take time to sit down together and talk calmly and rationally. Instead of nagging, ask his advice about the problem, this puts him in a position of authority."

The striking Rhode Islander women and their kids greeted their husbands with signs when they came home from work saying such things as "Have you hugged your wife today?" and "Mothers on Strike."

When their strike put them in the national media spotlight, all but three of the women got cold feet and backed down. The husbands of the other three capitulated after four or five days and agreed to give them more attention and help with the children.

'I can understand their frustration.'

— Linda Pederson

and has three sons.

"I never did that to my husband. Not that I don't get frustrated in my situation, but it usually works to sit down and talk about it.

"I can understand their frustrations. Husbands tend to ignore what needs to be done, but it works better when you ask nicely rather than getting huffy and uptight about it," said Mrs. Pederson.

"In the rat race of life, husbands and wives don't have time for each other and this puts a lot of strain on a marriage and a family. We all get to this point, but it's just a matter of what to do about it.

"I've finally learned it never pays to put on a big

"I went on strike for love," said Brenda Larkin, a wife of 14 months. "It's more communication, that's what I mean by love and affection. A lot of people think I mean in the bedroom, but I mean talking at night, a little romance."

An unexpected aftermath of the strike was a flood of invitations to appear on radio and television talk shows from as far away as Chicago and California. Two of the couples appeared on the Phil Donahue show in Chicago. The studio audience noted that things couldn't have been too bad since the couples were sitting on the platform holding hands.

Bell To Install Cable

Southern Bell has announced construction will begin soon on facilities in the Colonial portion of the Orlando Exchange.

This \$69,100 project will add buried cable to provide for growth.

The buried cables will be placed along Fern Creek south of Page Avenue and Page Avenue west of Fern Creek.

District Manager Thomas E. Hunt stated that the disruption to traffic from this project should be minor. The project is scheduled to be completed in February.

ARE YOU PAYING TOO MUCH FOR INSURANCE?

Service At Competitive Rates

AUTO • LIFE • HOME • BUSINESS • RECREATION

KARNS INSURANCE AGENCY INC.

110 E. COMMERCIAL
SANFORD 322-5762



Pope Supports

Polish Statement

VATICAN CITY (UPI) — Pope John Paul II Wednesday endorsed a statement by Polish bishops saying the church is "co-responsible" for Polish destiny and called martial law and the outlawing of the Solidarity union "painful" for Poles.

It was the pope's first public statement about his homeland since Polish military ruler Gen. Wojciech Jaruzelski announced last Sunday that the major provisions of martial law would be suspended at the end of the year.

The pope, speaking solemnly in Polish at his weekly general audience, made his comments in the form of a prayer to the Black Madonna of Jasna Gora, a patron of Poland. He quoted extensively from a statement issued by Polish bishops on Dec. 2.

"In the sector of social problems the bishops remind that the church is co-responsible for the destiny of the nation in which it carries out its apostolic mission," the pope said, quoting the bishops.

"In the spirit of this responsibility, the church wants to contribute to the consolidation and the growth of the common good."

Continuing his quotation, the pope said the mission of the church is "not realized outside the conditions of social and political life."

"It is a duty of the church to speak up every time the spiritual welfare of the faithful and the defense of moral values and the dignity of the human person requires it."

The bishops' statement read by the pope said recent events in Poland "have painfully struck entire social groups and numerous persons," and cited the banning of the Solidarity union, "which enjoyed recognition of vast social circles."

"It is to be regretted that other roads were not chosen, when the nation is aspiring to peace and social order."

"The church holds that the construction of a durable social peace requires the respect of the just aspirations of society, organized in social groups, on the basis of accords reached and conventions obtained as a result of dialogue," the pope said, quoting the bishops.

The pope then spoke in his own words, saying: "United to you, mother of our nation, in the sign of your effigy of Jasna Gora, I present with pain — and at the same time with full hope and faith — these difficult problems and concerns, which my brothers in the episcopate expressed."

CALENDAR

THURSDAY, DECEMBER 16

Craft sale by First Baptist Church Creative Crafters, 9 a.m. to 5 p.m., Greater Sanford Chamber of Commerce, First Street and Sanford Avenue.

Bradlee-McIntyre House Christmas tour, 7:30 to 9 p.m., Warren Avenue, Longwood Historical District. Refreshments included.

Reboes and Live Oak Reboes Club AA, 220 Live Oak Center, Casselberry, noon, closed meeting; 8 p.m., open discussion.

Sanford AA, 1261 W. First St., Sanford, 8 p.m., open.

FRIDAY, DECEMBER 17

Bradlee-McIntyre House Christmas tour, 7:30 to 9 p.m., Warren Avenue, Longwood Historical District. Refreshments included.

Altamonte Springs Alcoholics Anonymous, 8 p.m., closed, Altamonte Springs Community Church, State Road 436 and Hermita Trail.

Reboes and Live Oak Reboes Club AA, noon and 8 p.m., closed, 220 Live Oak Center, Casselberry.

17-92 Group AA, 8 p.m., closed, Messiah Lutheran Church, Highway 17-92 south of Dog Track Road, Casselberry.

Wekiva AA (no smoking) Wekiva Presbyterian Church, State Road 434 and Wekiva Springs Road, 8 p.m., closed.

Longwood AA, 8 p.m., closed, Rolling Hills Moravian Church, State Road 434, Longwood.

RRVP (Retired Senior Volunteer Program), Christmas luncheon, noon, Eastmonte Civic Center Altamonte Springs.

Grand Opening
December 20
of the Sanford branch Com Bank

Ribbon cutting 9am December 20.
Santa will be there... &
so will Tons of Snow!

Register to win our Contest...
drawing held 23 December @ 2 pm
win a color T.V., B.B.Q grill,
Polaroid Camera & many, many
other prizes from Santa's bag
kids:
See Santa & get your photo
taken with him free, December
20, 21, 22, 23, loads of fun &
surprises. 201 n. park ave. Sanford

Com Bank
Member FDIC

Happy Holiday
from
Santa Claus

...Rams Blown Out By Edgewater, 44-21

Continued From 6A
Blakely and six more on a pin by Robert Rawls.

"They can't matchup with the experience that we have," said Brown about the Rams. "Plus, we were fired up because Colonial squeaked by us and we went all out."

Eugene Davis (100) pinned Ed Schuckman, wrestling for Ivan Carbia who contracted a rash from a Christmas tree, in just 15 seconds.

The Rams added two forfeit wins for a 12-6 lead before the roof caved in. In the feature match of the night, Ed Aubrey (114) decisively Jack Likens, 13-8.

Likens, undefeated at 107, was wrestling up a class because he's already experienced two forfeits this year and Schwartz wanted him to have some competition before Friday's tournament at Lyman.

"We knew the guy would be tough," said Schwartz. "And Jack was a little upset about having a loss on his record, but we were getting tired of the forfeits."

At 157, Blakely took an easy 10-4 decision over Kip Beachum. Rawls,

Prep Wrestling

meanwhile, came on like a man possessed to stick John Stewart in just 15 seconds.

"Rawls was just awesome," said Schwartz about his 320-pound junior. "He was all ticked off that we were getting squashed, so he let it all hang out."

Lake Mary's fine 140-pound Bob Olson suffered his first loss of the year when he was pinned by Ernie Vega in 3:22.

Olson, a junior, had a 10-6 lead when he got up too high and Vega caught his head and stuck him.

"We were really pressuring Bob to get a pin," said Schwartz. "He just overdid it and got caught up too high."

In junior varsity action Wednesday, Edgewater whipped the Rams, 9-0, and Seminole blanked Spruce Creek, 24-0, as Stan Ferguson, Vince Williams, Paul Mock and David Debose collected pins.

Edgewater 44, Lake Mary 21
100 — Eugene Davis (E) pin. Ed Shuckman :15

107 — Ivan Carbia (I.M.) won by forfeit
114 — Danny Beck (I.M.) won by forfeit
121 — Dennis Aubry (E) dec. Jack Likens 13-8

128 — Tony Imbriani (E) pin. Joff Farmer 2:29

134 — John Beatty (E) Todd Beauchamp 3-0

140 — Ernie Vega (E) pin Bob Olson 3:22

147 — Rick Baber (E) dec. Mark Lindquist 10-3

157 — Brent Blakely (I.M) dec. Kip Beachum 10-4

169 — Russ Rollins (E) pin. Willie Green :23

187 — Jimmy Richardson (E) dec. Ned Kolbjornsen 18-4

220 — Jim Taylor (E) pin. Ed Ades :47

UNI. — Robert Rawls (I.M) pin. John Stewart :15

At Lyman Friday and Saturday, Edgewater and Bishop Moore along with Colonial assume the favorites' roles.

The first round gets underway at 5 p.m. and the second round at 8 p.m. on Friday. The semifinals will be Saturday at 10 a.m. with the wrestlebacks at 12 noon and the finals at 8 p.m.



Herald Photo. by Marva Hawkins

MAGNOLIA WINNERS

The Magnolia Golf Club Championship Awards Banquet was held recently with club president Walter Johnson presenting the awards as follows, 1st place Howard Wheeler, 2nd place Willie Smith, 3rd place John Crowder and 4th place William Lewis.

SPORTS IN BRIEF

Atlantic Bank Rolls, 44-11 Over Slumping First Federal

Atlantic Bank rolled to an 18-4 first half lead and went on to crush cold-shooting First Federal, 44-11 in Sanford Recreation Department Junior League basketball action.

It was the second straight win for Atlantic Bank who was led by Anthony Harris' 24 points. Kerry Wiggins added 10 points while Carl Easterday chipped in eight.

Only three players scored for First Federal whose record fell to 0-2. Jessie Nightingale netted six points, William Davidson added four and Derrick Hagen had one to account for First Federal's scoring.

West Orange Trips Oviedo

For the fourth time in seven games Oviedo's one-two punch of Tanya Roland and Fay Robinson wasn't enough. The Lady Lions got 16 points apiece from its two standout performers Wednesday night but dropped a 53-48 decision to West Orange.

Oviedo got only 16 more points from its entire team past Roland and Robinson. Mary Lokers and Carol Rickey added six points for the Lions who fell to 3-4. WEST ORANGE (53)

Jones 25, Bridges 2, Edwards 7, Maxey 8, Conerly 9, Lamb 2. Totals: 21 11-18 53.

OVIDEO (48)
Roland 16, Robinson 16, Barth 2, Lokers 6, Nelson 2, Rickey 6. Totals: 17 14-28 48.

Total fouls — West Orange 22, Oviedo 19. Fouled out — Edwards.

Technical — none.

Sixers Down Pesty Cavaliers

United Press International

When a team can make Philadelphia play its game, that's something. But when Philadelphia does and wins anyway, that's something else.

"We tried to play our type of game — gambling, double-teaming, running. We tried six types of game, but we didn't make a crack," Philadelphia's Julius Erving said after the 76ers downed pesty Cleveland, 99-93, Wednesday night.

Cleveland Coach Tom Nissalke said his team wouldn't have had a chance even if they let the 76ers play their own game.

"What this does show is that if you stick to a game plan, you'll be all right," said Nissalke, who was happy his team was not blown off the court. "If we ran with them or got into a free-lance game, he wouldn't have a chance."

Moses Malone scored 23 points and pulled down 20 rebounds to lead Philadelphia. Malone and Maurice Cheeks sparked a 14-0 run over a span of nearly five minutes in the third quarter that helped the 76ers gain control, after the Cavaliers scored the first 7 points of the third quarter — 5 by Cliff Robinson — to take a 53-46 lead.

In other games, Atlanta downed Indiana, 107-101, Denver topped Milwaukee, 113-98, Boston clipped Detroit, 108-104, Kansas City shaded New Jersey, 119-118, and Utah beat San Diego, 119-113.

Black Hawks Crush Winnipeg

United Press International

The Chicago Black Hawks, owners of the NHL's best record, have a mutual admiration relationship with their fans.

With Keith Brown scoring and assisting twice in a five-goal first period and Steve Larmer and Al Secord adding two goals each, the Black Hawks crushed the Winnipeg Jets, 10-3, Wednesday night and received a standing ovation from 16,438 Chicago Stadium fans.

In other games, the New York Rangers crushed Los Angeles, 7-1, Detroit and Pittsburgh skated to a 4-4 tie, St. Louis topped Toronto, 4-2, and Montreal nipped Vancouver, 3-2.

Hoyas Stunned By American

Don't blame Ralph Sampson for this one — he is in Japan.

The last time Georgetown took the floor in Landover, Md., Sampson struck for 23 points and 16 rebounds in a ballyhooed 68-63 victory for the Cavaliers. It was the final game for No. 1 Virginia before a four-team tournament in Tokyo this week.

Wednesday night the No. 7 Hoyas returned to the scene of the crime with the 7-foot-4 Player of the Year nowhere in sight but was stunned nonetheless, 62-61, by American.

Georgetown Coach John Thompson insisted the Virginia game had no bearing.

"Last Saturday had nothing to do with this," he said. "American may not have a Sampson but 6-5 Mark Nickens filled in quite nicely with 17 points. The Eagles, who led by 19 points in the second half, relied on strong foul shooting in the final four minutes to stave off a frantic Georgetown comeback."

ALL PRICES GOOD THRU CHRISTMAS

Parts City

GIFT CITY at CHRISTMAS

HOLLYWOOD SPARK PLUG CLEANER #728

\$9.98

It's easy! Insert spark plug into neoprene grommet & press button to operate. Cleans fouled, scorched plugs. Includes spark plug gauge.

ALWAYS LEVEL BEVERAGE CADDY #208

\$3.39

Designed to maintain constant level with gimbal action. For holding beverage cans in cars, boats and other vehicles. Packed with a surface mounting bracket and an auxiliary bracket.

2 1/2 TON CAR RAMPS

\$16.99

Heavy duty steel, 5000 lb. capacity in pairs. Double coated in gloss red paint.

ADJUSTABLE JACK STANDS

Heavy duty and adjustable 3000 Pound capacity 4 Position #172.

\$7.69 Pr.

DE TOOL BOXES

(IMMEDIATELY AVAILABLE FROM OUR DISTRIBUTION CENTER IF NOT IN STOCK)

\$79.95

FOR LONG, SHORT & FOREIGN PICKUPS

POB. DES. OF DETO.

EUROPEAN STYLE ANTENNA with Electronic A.M./F.M. Booster

\$8.59

HOLLYWOOD 721

STRENGTHENS WEAK RECEPTION

- High sensitivity with built-in amplifier
- Telescopes to 7 lengths... short & effective from 3' to 13'
- Tunes to all radio frequency bands
- Compact foldaway style
- Boosts weak reception for AM/FM

Side View Replacement Mirror

Top quality chrome finish looks just like the original equipment.

\$6.66

- No holes to drill
- 4" head
- Left/right mirror
- Reversible head feature

1B25

AUTO TRAVEL CLOCK WITH BRACKET

\$14.59

HOLLYWOOD 324

Features six functions: hours, minutes, seconds, month, day, built-in alarm. Battery operated, no wiring required. Back lighting for easy reading in the dark. Handy snap-on bracket can either be mounted with pressure sensitive tape or screws for permanent mounting. Comes with support stand for desk or night stand use. The perfect travel alarm.

HEAVY DUTY BOOSTER CABLES

12 Ft. No. 22

\$10.99

Hawk DWELL TACH

Required for setting the points and idle accuracy for timing and carburetor adjustments. Personal leveled bearing water. Compact size to fit your glove compartment. Operates off the power of the car. 4, 6 or 8 cylinder. 6 or 12 volt, positive/negative ground. 5 year warranty.

Model #742

\$18.75

WVC8-2

\$3.99

BUFF N' GLOSS AUTO POLISHER

\$29.95

A professional, heavy-duty, car-care appliance that plugs directly into the car's lighter receptacle with a universal 12-volt lighter plug. Convenient professional-type, dual-handles require less pressure and make the job of applying wax and polishing easier with less arm fatigue.

TIMING LIGHT WITH HI-BEAM D.C. POWER INDUCTION PICK-UP AND "BULB CHECK"

Model #817

Fine instrument that enables back yard mechanics to time an engine just like the pros. Induction spark-up clamp fastens directly to spark plug wire — NO NEED TO REMOVE SPARK PLUG WIRE FOR HOOP-UP. "Straight line" Xenon tube flashes brilliant blue-white light through a precision pre-focused lens. Operates on any 4, 6 or 8 cylinder engine.

\$27.99

EKONOLINE 40 PIECE TOOL SET

only **\$599**

1 PIECE RATCHET

SAE & METRIC 1/2" x 3/8" DR.

230240

WINTER PARK
Lebo Howell Plaza
671 8804

APOPKA
173 W. Main St.
886 8820

SANFORD
4th W. Park St.
323 4470

MT DORA
Garden Tronigs Ln.
383 8135

OPEN 7 DAYS

Monday-Friday
9:00-7:30

Saturday-Sunday
9:00-6:00

Parts City
AUTOMOTIVE SUPERMARKET

LEESBURG
618 South 14th St.
326 2585

WEST ORANGE GARDEN
West Orange Shopping Center
6th South Dillard St.
877 2861

PARIS CITY also in MERRITT ISLAND • TITUSVILLE • SATELLITE BEACH • MELBOURNE

Christmas Comes Early For Perkins, Parcels

EAST RUTHERFORD, N.J. (UPI) — Christmas came 10 days early for Ray Perkins and Bill Parcels.

With both men describing Wednesday's rapid developments as fantasies fulfilled, Perkins announced he is leaving as New York Giants' coach at the end of the season to take the head coaching post at Alabama and Bill Parcels was named as his replacement.

"Very few people in this world get a chance to do exactly what they would like to do and to me, the New York Giants and Bill Parcels is like Ray Perkins and Alabama," said Parcels, currently the Giants' defensive coordinator. "Ray Perkins has done a tremendous job for the New York Giants, instilling a work ethic and pride and I would like to build upon that foundation."

"My No. 1 reaction to this whole thing is that I'm a very lucky guy."

Parcels, 41, was named by New York General Manager George Young as Perkins' successor beginning in 1983, just hours after the Giants' 41-year-old coach confirmed reports he is returning to his alma mater to succeed the legendary Bear Bryant.

"I'm not happy with the circumstances, but I'm happy to make a choice from within our organization," said Young, who along with Giants' owner Wellington Mara gave Perkins permission to talk to Alabama officials in person last week. "Ray stated to us that he wanted to coach the team for the rest of the season and my conclusion was he has put a lot into getting us where we are and I thought it would be proper to let him finish 1982 out."

"I wasn't rooting for him to go, but I thought if they offered the job to him he would take it. When he told me of his decision Monday I had to face the facts."

Parcels was the head coach at the Air Force Academy in 1978 but didn't play professionally following a standout career as linebacker at Wichita State (1961-63). He joined the Giants' coaching staff last year after serving as linebackers' coach with the New England Patriots in 1980.

Perkins, a former star end at Alabama in the mid-1960s, took the New York helm in 1979 after serving as an assistant coach with the Patriots and San Diego. New York went 6-10 and 4-12 in his first

Football

two seasons, but in 1981, Perkins guided the Giants to a 9-7 mark and their first playoff berth in 18 years. They currently are 3-3 and riding a three-game winning streak.

"The only factor against taking the Alabama job was leaving here after three or four years of building something to be proud of," said Perkins. "I would leave the Giants for no other opportunity but to return to Alabama and succeed a man I think is the greatest coach in the history of college football."

Perkins, who was signed to a five-year contract by Alabama for \$100,000 per season, received high marks from his players.

"Personally, I'm sad to lose Coach Perkins when we're on the verge of a turnaround," said veteran linebacker Brad Van Pelt. "He was the main reason for our success. But I'm happy for him because it's a dream come true."

Kicker Joe Danelo said the Giants will have to avoid dwelling on Perkins' lame-

duck position.

"As a player, I have to feel he's been the catalyst for our recent success," he said, "but he has to do what he feels is best ... The season will still have continuity — he's not leaving right now."

Parcels, who has agreed to a multi-year contract as head coach in '83, also wasn't about to be deterred from his primary task.

"I still work for Ray Perkins," he said, "before leaving for an assistant coaches' meeting. ... it weren't for him taking a chance on me last year, I wouldn't be in this position right now."

Bryant Will Be Missed

United Press International Bear Bryant will be missed. It's a sad day for Coach Bryant and for college football and anyone associated with college football," said Auburn's Pat Dye, the last coach to beat the 69-year-old Bryant, who announced his retirement Wednesday.

"He has meant a lot to the game and will be missed," Dye said. "But what I want most of all is what is best for Coach Bryant."

Former Ohio State Coach Woody Hayes wanted to see Bryant continue.

"I don't like to see him retire," Hayes said. "He meant so much to football. He was a great leader. A great inspiration to his players. All in the game are going to miss him terribly."

Duke Coach Steve Sloan, who played for Bryant at Alabama, said he spent a night with Bryant "two or three weeks ago" and knew he was thinking about retiring.

He said, "I just imagine it was a very emotional time for him. I'm glad I wasn't there to see him make the statement. He has got so many memories, all having to do with winning the big games and all the players he has coached."

Sloan said he disagreed with Bryant's statement Alabama players deserved better coaching. "I don't believe there is a team that ever got better coaching."

Several of his former players, now playing in the NFL, credited Bryant for their success. "I'm saddened by it. The man meant a great deal to me," said New York Jets' defensive tackle Marty Lyons, who was an All-America at Alabama under

Bryant. "I don't know if without his guidance and push I'd be where I am today. There is a great deal of class in the man. I love him ..."

Jets' quarterback Richard Todd, who also played under Bryant, said his ex-coach excelled at getting the most out of his players, both on and off the field.

"I hate to see the man go. Coach Bryant is the kind of coach who not only takes care of the top players, he's also concerned about the second and third and fourth team guys making something of themselves and finishing school," said Todd.

"He helped a lot of them find jobs and motivated them to finish school ... It was a pleasure to have played for him. Coach Bryant was a great motivator."

New Orleans quarterback Ken Stabler said Bryant was a humble man who was not afraid to take the blame if things went wrong.

"I hate to see him go," he said. "He has always been the one to take the blame and not take the credit, but you can be sure that he's always been the boss. He kicked me in the pants when I needed it, helped me at a time when I needed it."



Herald Photo by Bonnie Wieboldt

SEMINOLE AT LAKE HOWELL

Seminole guard Mona Benton gets ready to drop in two points against Lyman as Valerie "Pam" Jackson arrives too late. The Seminole lost to Lyman, but they get a chance to hand 5-0 Lake Howell its first defeat tonight at 8 at Lake Howell.

Scorecard

Jai-alai

At Orlando Seminals		Wednesday night results	
First game			
1 Leque-Oyari	5.40	4.20	3.40
2 Rica Chena	4.00	2.80	
3 Galta Arca	4.80		
Q (1-3) 35.40; T Bx (1-3-3) 295.90			
second game			
2 Leque Aguilre	10.60	4.40	3.00
3 Bilbao Gori	5.20	4.80	
4 Urizar Reyes	5.80		
Q (2-5) 30.40; P (3-5) 118.00; T Bx (2-4-5) 424.90; DD (1-2) 104.40			
Third game			
1 Rica Reyes	14.40	4.20	3.40
3 Garay Echava	4.80	3.40	
8 Simon Arca	3.80		
Q (1-3) 42.40; P (1-3) 172.50; T (2-3) 313.40			
Fourth game			
8 Ricardo Echeva	27.40	4.80	13.80
2 Rica Arca	4.80	3.20	
7 Manolo Gori	3.80		
Q (2-3) 48.80; P (3-3) 117.00; T (6-5-7) 731.00			
Fifth game			
3 Manolo Zubi	15.00	6.40	3.60
2 Charola Zarre	4.00	3.20	
8 Durango Kid Mendl	5.80		
Q (2-3) 34.40; P (1-3) 69.90; T (3-3) 301.40			
Sixth game			
4 Solauñ Reyes	17.80	5.40	4.00
5 Mikef Arca	10.20	7.80	
3 Urizar Yza	6.00		
Q (4-5) 77.00; P (4-5) 337.80; T (4-5-2) 1215.60			
Seventh game			
1 Solauñ	6.00	4.40	3.00
2 Zubi	5.00	3.40	
4 Zarre	4.00		
Q (1-2) 31.20; P (1-2) 149.70; T (1-2-4) 302.20			
Eighth game			
7 Gorostola	14.00	5.80	7.00
3 Durango Kid Carea	3.40	4.20	
5 Jesus Alano	19.40		
Q (3-3) 42.60; P (1-3) 181.80; T (1-3-5) 472.40			
Ninth game			
2 Urizar-Zubi	14.00	5.40	2.40
8 Gorostola-Soriano	10.60	3.60	
5 Charola Yza	5.00		
Q (3-8) 28.00; P (3-8) 100.40; T (3-8-5) 218.00			
Tenth game			
2 Jesus	15.00	7.20	5.40
11 Asabal	5.00	7.40	
7 Carra	4.80		
Q (1-2) 32.40; P (1-2) 151.00; T (1-2-1-7) 452.80			
11th game			
3 Jesus Yza	10.60	3.80	3.40

Softball

Wednesday Night
Red Bug Park
Women's Championship
Kiwans 3, The Team 2

Soccer

OVIEDO, NEW SMYRNA BEACH

Oviedo	4	2-4
New Smyrna Beach	0	1-1

Goals — Oviedo: Uguet (4), Cantrill (2), Hoody (2); New Smyrna Beach: Barney, Savas 8
Oviedo 16, New Smyrna Beach 8
Corner kicks — Oviedo 7, New Smyrna Beach 4. Records — Oviedo 3-1, New Smyrna Beach 0-4.

TRINITY PREP 2, FLA. C. ACADEMY 0

Florida Central	0	0-0
Trinity Prep	1	2-3

Goals — Katanich, assist by Cubarrubia; Valbuena, assist by Burkhardt; McClennan, assist Burkhardt; Shels on goal — Florida Central 4, Trinity Prep 37.

Savas — Florida Central 12, Trinity Prep 4. Corner kicks — Florida Central 2, Trinity Prep 12.

Records — Florida Central 1-2, Trinity Prep 3-1.

NBA

Wednesday's Results
Philadelphia 99, Cleveland 73
Atlanta 107, Indiana 101
Boston 108, Detroit 104
Denver 113, Milwaukee 98
Utah 119, San Diego 113

Today's Games
Cleveland at Atlanta, 7:35 p.m.



Scotty's

It Adds Up . . .

Convenience, Selection and Low Everyday Prices!

Scotty's SIDEWALK SALE Saturday, December 18. Great Bargains Galore in Front of Our Store!

Scotty's Carpenter's WOOD GLUE
8 fl. oz. bottle

Great for Crafts!

99¢
Reduced from 1.54

Save 35¢

Fiberglass HAMMERS
Fiberglass handles, 16 oz. steel head. No. 8001 A/F curved claw or No. 8003 A/F ripping claw

2.99
Reg. 4.99

Your Choice:

1" x 25' Powerlock II TAPE RULE
No. PL425

Save 50%

6.99
Reduced from 14.25

Less Mfg's Mail-in Rebate = \$2.00
Your Final Cost **4.99**

Great Stocking Stuffers

Orbital SANDER
No. 439

25.39

Lufkin Power Return TAPE RULE

Great Gift Idea!

14.97
Reg. 17.35

Summit Heavy Duty STAPLE GUN
No. 10060

7 1/4" CIRCULAR SAW
1 1/4 h.p. motor. No. 574

33.87

Perforated HARDBOARD FIXTURES
For 1/4" and 1/8" hardboard. Assorted styles.

Your Choice: **69¢** Each
Reg. 99¢

7 1/4" CIRCULAR SAW
2 h.p. motor. No. 725

38.88

SILICONE CAULKS
Exterior White and Clear or Bathroom White. 10.3 fl. oz. cartridge

Your Choice:

3.59
Reg. 4.50

Less Mfg's Mail-in Rebate = \$1.00
Your Final Cost **2.59**

STEEL SHELVING
12" x 30" x 31"

7.99
Reg. 9.49

Super Storage Ideal

JIGSAW
No. 497

29.87

3/8" Reversing DRILL
Variable speed. No. 457

Your Choice: **29.87**

LIGHT BULBS
Expires December 23
Inside frosted, in 40, 60, 75 and 100 watts

10¢
Each Bulb With Coupon
Reg. 19¢

Limit 4 bulbs, please

TRASH BAGS
Expires December 23
Your Choice of six, 33 gal. Large Trash Bags; ten, 26 gal. Trash Bags; or twelve, 13 gal. Tall Kitchen Bags. Your Choice:

69¢
Box With Coupon
Reg. 99¢

Limit 4 boxes, please

8-Piece SCREWDRIVER KIT
No. PSK-8

79¢
Kit With Coupon
Reg. 1.59

Limit 2 kits, please

Scotty's Win Close at 4:00 p.m. on Friday, December 18. Closed All Day Christmas Day. Open At 7:30 a.m. Monday, December 27.

PRICES GOOD THRU DECEMBER 23



— OPEN THRU 8 PM —
SANFORD
700 French Ave.
Ph: 323-4700

ALTIMONTE SPRINGS
1029 E. Altamonte Dr.
(Hwy. 436)
Ph: 339-8311

Scotty's stores open at 7:30 a.m. Monday thru Saturday. Closed Sunday.

— OPEN 9 PM —
ORANGE CITY
2323 S. Volusia Ave.
Hwy. 17 and 92
Ph: 775-7268

ALTIMONTE SPRINGS
875 W. Hwy. 436
Ph: 862-7254

Prices quoted in this ad are based on customers picking up merchandise at our store. Delivery is available for a small charge. Management reserves the right to limit quantities on special sale merchandise.

MasterCard VISA

PEOPLE

Evening Herald, Sanford, Fl. Thursday, Dec. 16, 1982—1B

Lake Mary Art Show

Driftwood Village merchants association, Lake Mary, sponsored the annual Art and Craft Show on Dec. 11 at the village complex. Proceeds from the event will benefit the Central Florida Zoological Society. Accompanying photos show first place winners. Jim Phillips of Orlando won first place in the pottery category.



Aurora "Ginger" Bennett of Lake Mary, won first place in the oil painting category.

In the water color category, Anthony Grigas, of St. Petersburg, captured the blue ribbon.

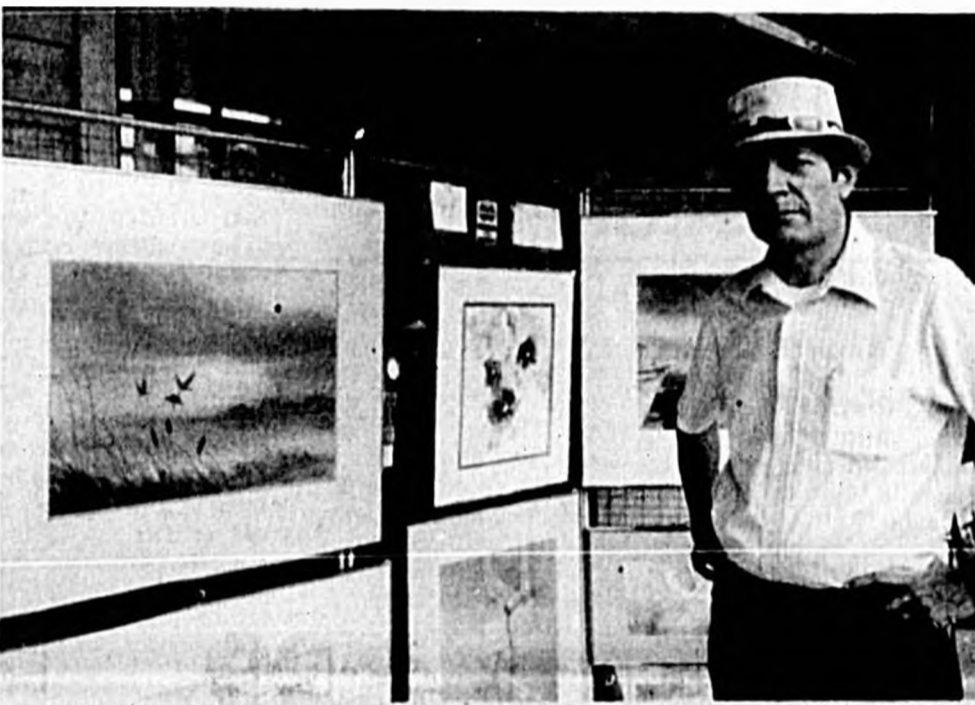

The graphics category first place award went to Charlotte Henson of Altamonte Springs.



Herald Photos by Tom Vincent

Holley Kurimai, Philip Ricker Exchange Vows

Holley Anne Kurimai and Philip Kyle Ricker were united in Holy Matrimony on Dec. 13, at 6 p.m., at Holy Cross Church, Sanford. The Rev. LeRoy Soper performed the double ring ceremony in a festive setting of candles and holly decorations. Miss Beatrice Buck, organist, presented the nuptial selections.

The bride is the daughter of Mr. and Mrs. Joseph S. Kurimai, 101 Loch Arbor Court, Sanford. The bridegroom's parents are Mr. and Mrs. Lloyd A. Ricker, 2407 Stevens Ave., Sanford.

Given in marriage by her father, the radiant bride chose for her vows an elegant white formal gown fashioned along the 1940s silhouette. The exquisite sculptured bodice, designed with a sweetheart neckline and long tapered sleeves, was lavishly embellished with reembroidered Alencon lace motifs, seed pearls and sequins. Her full tissue taffeta gathered skirt cascaded from the dropped bodice waistline into a graceful chapel train. Reembroidered Alencon lace enhanced the bottom of the skirt and train.

A Queen Anne cap of Venice lace, seed pearls and sequins accented with lily-of-the-valley, secured her lace trimmed imported silk illusion chapel length veil. She carried a cascade of white roses interspersed with holly.

Miriam Rye Wright attended the bride as matron of honor. She wore a teal blue taffeta gown featuring a double ruffle accenting the neckline that came to a low oval in the back. Her headpiece was a modified derby style teal blue taffeta hat and she carried a single white rose showered with baby's breath and holly.

Bridesmaids were Julie Reagan, Vicky Reynolds Talmadge, Carolyn Moore Brown and Mary Ann Grover Duxbury. Their gowns and flowers were identical to the honor attendant's. Their headpieces were wreaths of baby's breath surrounding a flat teal blue taffeta crown.

H. Joseph Brister served the bridegroom as best man. Ushers were Martin L. Brister and Tony LaCerva. Groomsmen were Ralph T. Cowan III, Stephan Baker, Jeff Patton and Joseph S. Kurimai Jr., brother of the bride.

Immediately following the ceremony, the bride's parents entertained at a dinner-dance reception at Deltona Country Club for about 224 wedding guests. The reception area depicted a traditional Christmas setting while the band played favorite tunes. Following a roast beef dinner, guests were served the apple spice wedding cake, a large white tiered cake, trimmed



MRS. PHILIP KYLE RICKER

in teal blue frosting and white roses. After a wedding trip to Las Vegas, the newlyweds will make their home at 610 Camellia Court, Sanford. The bride will graduate Friday, Dec. 17, from the University of Central Florida, Orlando, with a B.S. degree in computer science. The bridegroom is a certified aircraft mechanic employed by Cimmaron Air Service, Sanford Airport.

Among the out-of-town wedding guests were: Mr. and Mrs. Wesley B. Loveland, maternal grandparents of the bride, Fairfield, Conn.; Mrs. Joseph Kurimai, paternal grandmother of the bride, Hollywood, Fla.; Mr. and Mrs. Patrick O'Keefe and daughter, Kelley, North Lauderdale; Mr. and Mrs. Richard Loveland and sons, Bryan and Chris, Sudbury, Mass.; and Mr. and Mrs. Robert H. Pittman, Greensboro, N.C.

Also Mr. and Mrs. Ange Castaldo, Oswego, N.Y.; Mrs. Robert Grandjean and daughter, Eileen, Houston, Texas; Mrs. Julian Kately, Hollywood; Ronald A. Ricker, brother of the groom, and son, Ronnie, Lithia, Fla.; Mr. and Mrs. J.C. Darley, Soperton, Ga.; and Mr. and Mrs. Kenneth Sweat and daughters, Kim and Vicki, Wrightsville, Ga.

Prenatal Course

A prenatal course, to help expectant mothers in all facets of pregnancy, childbirth, preparation for and immediate child care, is scheduled to begin Jan. 11 at Central Florida Regional Hospital in Sanford. Husbands are welcome and encouraged to attend.

The series of five classes will be held from 7:30 to 9 p.m. Tuesdays through Feb. 8 in the classroom.

The course will cover physical and emotional changes during pregnancy (including danger signals), fetal development, mild conditioning exercise, nutrition, smoking and drugs, labor and delivery (including available medication and anesthesia).

Early enrollment is encouraged. The course is free to those planning to deliver at CFRH and \$3 for mothers delivering elsewhere.

For registration or information, call nursing education at the hospital, 321-4500.

Time Is Running Out — But Mary Esther's Isn't.

Fashions - Sportswear
Lingerie - Hose - Collins Bags
Boutique Jewelry

Mary-Esther's

Featuring Fashions Just For You
200 NORTH PARK AVENUE — PHONE 322-2383
SANFORD, FLORIDA

OPEN MON. thru SAT.
9 a.m.-5 p.m.

Clovely LINGERIE by Kayser For The CHRISTMAS SEASON

Delight her with a matched set of Robe and Gown or Robe and Pajama . . . glamorous and cuddly!

To lounge, to sleep, perchance to dream!

She'll love the gift you give from RoJay!

FREE GIFT WRAP!

218-226 E. FIRST ST. SANFORD PH. 222-3524

connie BOOTS!

SO RIGHT

Suede so soft. Style so right. This is the boot to wear with pants or skirts from day into night. Especially because this is the season of the boot.

A PERFECT CHRISTMAS GIFT!

Knight's SHOE STORE

OPEN FRIDAY NIGHTS TILL 7 P.M.

208 E. 1st STREET, SANFORD 322-0204

MAE'S Fabrics SALE STARTS THURSDAY

SANFORD-2994 ORLANDO DR. ZAYRE PLAZA AT AIRPORT BLVD.

Christmas Sale OF FASHION FABRICS!

DOUBLE KNITS NEW SHIPMENT OF 60 POLYESTER, EVER POPULAR WEIGHS — 1 TO 3 YD. LENGTHS COMPETITORS PRICE 7.99 OUR PRICE **99¢**

WASHABLE WOOL-LIKE KNITS NEW SHIPMENT OF BEAUTIFUL 60" MACHINE WASH TWEEDS, HEATHERS & PLAIDS! OUR PRICE **2.29** YD. COMPETITORS PRICE 3.19

CHRISTMAS CUT-OUT STUFFABLES 88¢ EA. FROM WALT DISNEY & HALLMARK *STOCKINGS and ORNAMENTS *MICKEY MOUSE & DAFFY *PLUTO *MINNIE MOUSE & PNOCCIO *ASSORTED CUTTERS

"FELTIES" SELF-ADHESIVE FELT SQUARES IN 2 CHRISTMAS PATTERNS **1/2 OFF**

STOCKING STUFFERS SAVINGS!

CALENDAR TOWELS GOOD SELECTION COMPARE AT 2.00 **1.00 EA.**

3-PC. KITCHEN SET POT HOLDER, DISHCLOTH & TOWEL ALL WITH CHRISTMAS DESIGNS COMPARE AT 4.00 **1.99 SET**

PORTABLE SEWING MACHINE REPAIRS INSTANTLY! NEEDS NO BATTERIES COMPARE AT 3.00 **3.49 EA.**

CHRISTMAS TABLECLOTHS PRINTED VINYL 32" x 72" COMPARE AT 3.00 **99¢ EA.**

GOODY BRAND 6 PACK FAMILY STYLING COMBS REG. 1.50 **1.00 EA.**

100% ACRYLIC BLANKETS ASSORTED SIZES IN SOLIDS AND PRINTS UNHEMMED **1.99**

CREPE DE CHINE NEW SHIPMENT OF 40" 100% POLYESTER, MACH. WASHABLE IN LATEST FASHION COLORS COMPETITORS PRICE 5.88 **1.98** YD.

DOUBLE FACED COMFORTERS SPECIAL PURCHASE OF PRINTS & SOLIDS QUEENS **24.95** KING'S **22.95**

CUDDLE FLEECE SOLIDS 1 to 3 yd. lengths COMPETITORS PRICE 1.88 OUR PRICE **70¢**

100% POLYESTER SHEER CURTAINS 52-63 52-72 52-81 **1.99** **2.99** **3.99** MANY COLORS

READY TO HANG! DRAPERIES FOAM BACKED * OPEN WEAVES **4.99** **11.99** **18.99**

PINCH PLEATED SHEER DRAPERIES MACHINE WASH * TUMBLE DRY **3.99** **13.99** **15.99** **17.99**



BEETLE BAILEY

by Mort Walker

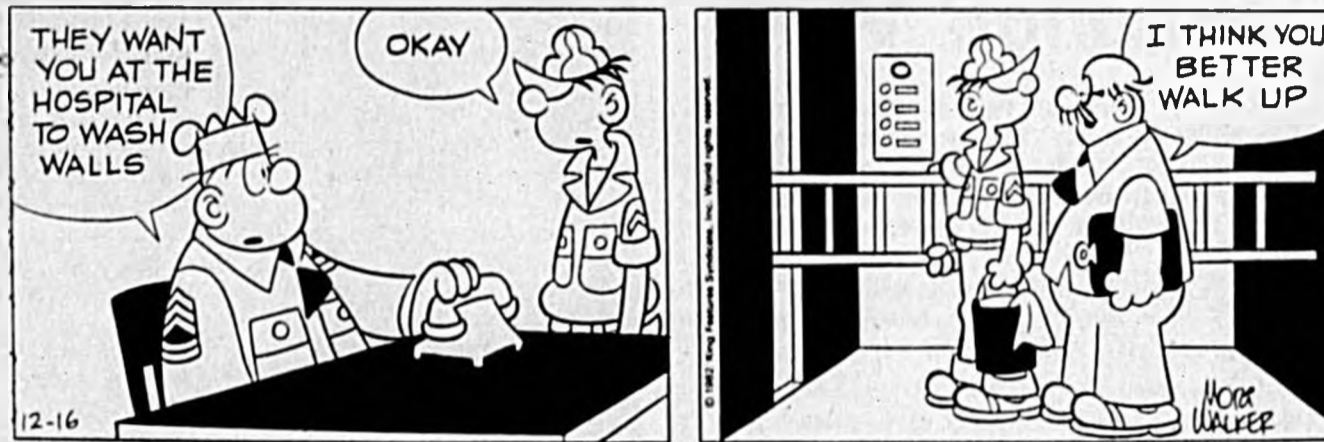

THE BORN LOSER

by Art Sansom



ARCHIE

by Bob Montana

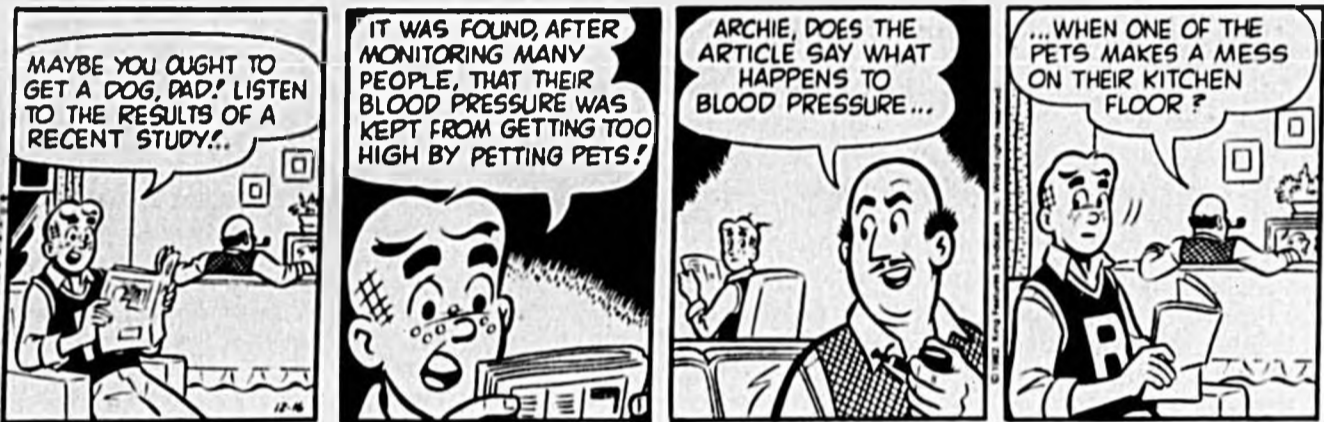

EK & MEK

by Howie Schneider



PRISCILLA'S POP

by Ed Sullivan



BUGS BUNNY

by Stoffel & Heimdahl



FRANK AND ERNEST

by Bob Thaves



TUMBLEWEEDS

by T. K. Ryan



ACROSS

- 1 Insecticide
4 Typing blunder
8 Sort
12 German article
13 Egg (Fr)
14 Skinny fish
15 Annual (abbr)
16 Electrical unit
17 State (Fr)
18 Empire State city
20 Hit hard
21 Tax agency (abbr)
22 Broke bread
23 Seaman topic
26 Highway part
30 For hearing
31 Pigeon sound
33 Greek letter
34 Earned Run Average (abbr)
35 Dancer
36 Jeanmarie
37 Sepia
38 Cunning
39 Largest continent
40 So far

DOWN

- 1 Normandy invasion day
2 Dean Martin's nickname
3 Volunteer state (abbr)
4 High structure
5 365 days (pl)
6 Throws shot
7 Frequently (post)
8 Swarmed
9 Abominable snowman
10 Plot of land
11 This (Sp)
19 Set of tools
20 Put into words
22 First-rate (comp. wd)
23 River in England
24 British nobleman
25 Medical picture (comp. wd)
26 Baseball points
27 Gardens
28 Small articles case
29 Actor Andrews
31 Gluttony
32 Musical symbol
38 Stockings
39 Stupid fellow
41 Celtic priest
42 Courts
43 Length measure (pl)
44 Toward the center
45 Esau's country
46 Gain by labor
47 American Indians
48 Overhasty
49 Smallsword
51 Golfing aid

Answer to Previous Puzzle

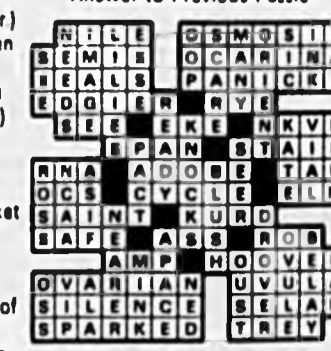

How Exercising Can Prevent Heart Ills



DEAR DR. LAMB — I do not understand why jogging, running, exercising of all types helps prevent heart attacks. I can see that if you work your heart, the heart muscle will get stronger, like exercising your leg muscles but how does a strong heart muscle prevent heart attacks?

I always thought that heart attacks were caused from a clot forming in the coronary artery or an obstruction of the arteries. A strong muscle would not affect this as far as I can see. What exercises should one do for the arteries? DEAR READER — A muscle cannot grow or enlarge without adequate circulation. The heart muscle is no exception. Circulation provides the needed oxygen for the working muscle cells. The muscle cells must break down energy compounds from food to perform work and this process requires oxygen.

You are correct in saying that running and various endurance exercises increase the size and strength of the heart muscle. That is because the heart must pump more blood to deliver the needed oxygen to release energy for work. Since the heart muscle works harder it too must have more energy and oxygen. Your coronary arterial blood is different from the arterial blood in your legs and elsewhere. Even when you are sitting still almost all the available oxygen is taken from the arterial blood as it flows to your heart muscle.

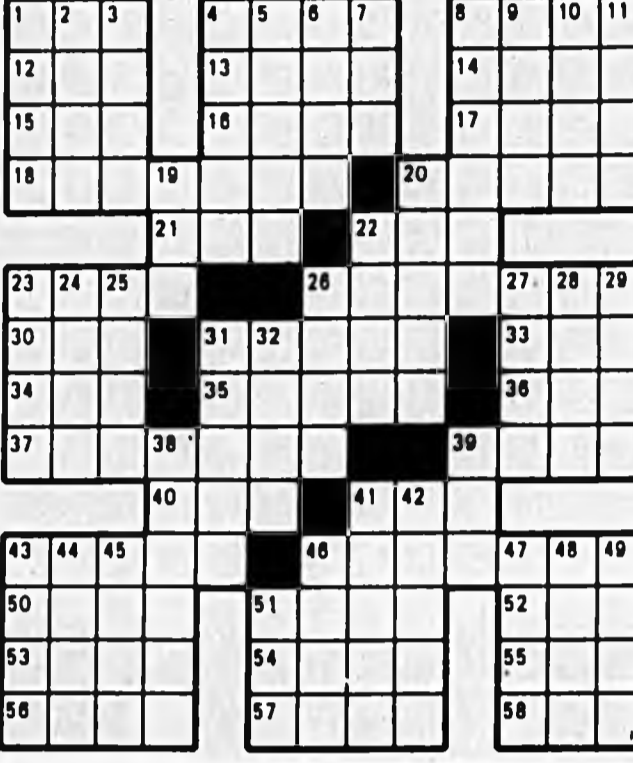

HOROSCOPE

By BERNICE BEDE OSOL

For Friday December 17, 1982

YOUR BIRTHDAY December 17, 1982 This coming year should prove to be an exciting one. For the first time in a long time you'll be able to bring your ideas to market. The more you become involved in, the more opportunities come your way. SAGITTARIUS (Nov. 23-Dec. 21) Do not wait on others to make things happen for you today where your financial interests are concerned. You're the one who's needed to get the ball rolling. New predictions for the year following your birthday are now ready. Send \$1 to Astro-Graph, Box 489, Radio City Station, N.Y. 10019. Be sure to specify birth date. Send an additional \$2 for the NEW Astro-Graph Matchmaker wheel and booklet. CAPRICORN (Dec. 22-Jan. 19) Your keen insights and speedy deductions make you the leader of the pack today. This becomes even more evident when dealing in financial realms. AQUARIUS (Jan. 20-Feb. 19) The reason you're so effective today is because you influence others subtly. Before people realize where the ideas are coming from they're already carrying them out. PISCES (Feb. 20-March 20) When mingling with friendly groups today you may pick up bits and pieces of information which could put you on to something good. ARIES (March 21-April 19) Keep on the best of terms with persons who can help you advance your present ambitions. They could play key roles in your affairs now. TAURUS (April 20-May 20) An opportunity potentially helpful to you careerwise might develop in a sudden and unexpected way today. A male friend may trigger the happening. GEMINI (May 21-June 20) You're noted for being a fast thinker. Today, this ability is likely to be put to good use in business matters, where you may have to make some quick decisions. CANCER (June 21-July 22) Circumstances may place you in an opportune position today where you can function as the middle person in bringing two parties together for a profitable purpose. LEO (July 23-Aug. 22) If you want co-workers to be more industrious and productive today, first set the example. When they see you in action, they'll pick up your pace. VIRGO (Aug. 23-Sept. 22) Much can be accomplished today if you take time to organize your methods. First determine how you want to do things — then proceed in an orderly fashion. LIBRA (Sept. 23-Oct. 23) Try not to leave things until the last minute today, but should tasks pile up, you'll be very resourceful in coping. SCORPIO (Oct. 24-Nov. 23) Don't treat lightly any bright ideas you get today for ways to turn a quick profit. Chances are, your thoughts for making the cash register ring are on the mark.

WIN AT BRIDGE

Bridge hand analysis showing North and South hands, vulnerable status, and opening lead. North: K953, A Q J 6 2, A 7 6 4. South: A J 10 6 4, J, K 9, K Q 8 5 3. Opening lead: ♠7.

By Oswald Jacoby and James Jacoby Another Blackwood problem is what to do when your partner bids Blackwood and you are void of some suit. Our way to handle this is to decide if you think you have a valuable void or an unim-

GARFIELD

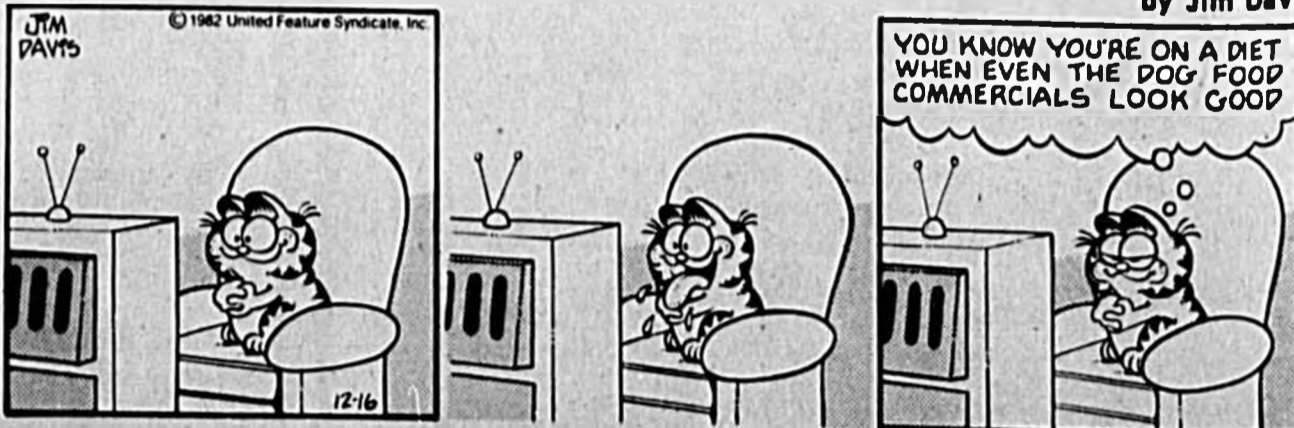

ANNIE

by Leonard Starr



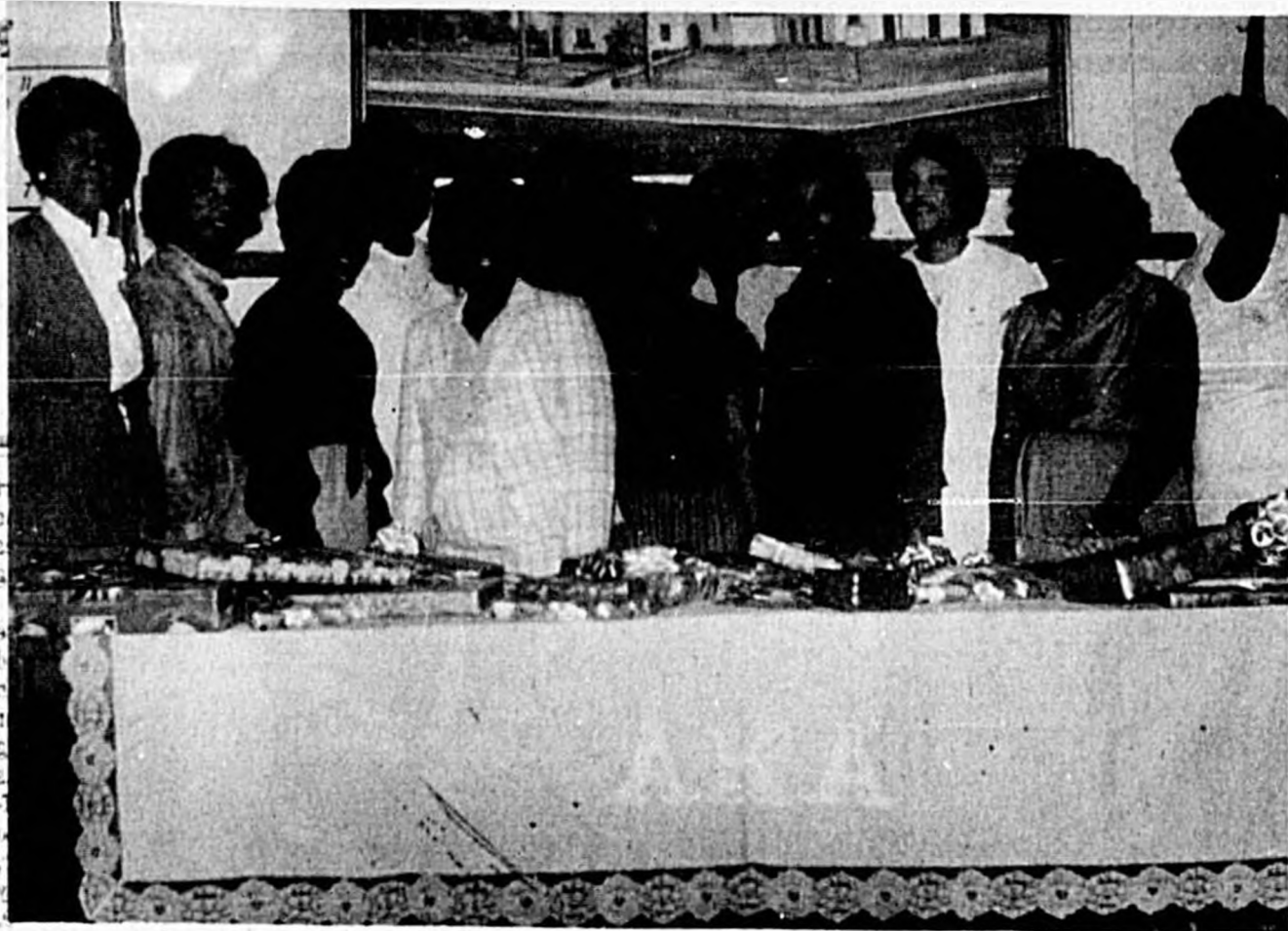

Herald Photo by Marva Hawkins

**AKA CHAPTER
INSTALLATION**

Kappa Sigma Omega Chapter of Alpha Kappa Alpha sorority installed officers and had a Christmas party, including spouses, at the December meeting. Officers installed for the 1983 year are: Soror Mary Whitehurst, Basileus; Soror Velma Williams, Anti-Basileus; Soror Vickie Smith, Grammateus; Soror Marie Radsord, Anti-Grammateus; Soror Carletha Merckson, Tamiouchos; Soror Myrtle Brown, Financial Grammateus; Soror Pricilla Parks, Epistoleus; Soror Geraldine Wright, Hodegus; Soror Juanita Harold, Ivy Leaf Reporter; Soror Miriam Johnson, parliamentarian; and Soror Queen Jones, historian.

Yes, Virginia, There Will Forever Be A Santa Claus

DEAR ABBY: Many years ago when your column appeared in the now defunct New York Mirror, a 6-year-old girl named Virginia wrote to you, saying that her friends told her there was no Santa Claus. Your oft-quoted response was beautiful. Will you please run it again?

E.G.J., DOVER, DEL.

DEAR E.G.J.: To set the record straight, the child was 8, not 6, and the column did not appear in the now defunct New York Mirror — it appeared in the now defunct New York Sun. The letter was not addressed to me, it was addressed to the editor. And the beautiful response was written by Francis P. Church in 1897!

It is a famous, well-loved classic, but has never appeared in my column. And here it is:

"Dear Editor:
"I am 8 years old.
"Some of my little friends say there is no Santa Claus.
"Papa says, 'If you see it in The Sun, it's so.'
"Please tell me the truth. Is there a Santa Claus? — Virginia O'Hanlon, 115 West 95th Street"

"Dear Virginia: Your little friends are wrong. They have been affected by the skepticism of a skeptical age. They do not believe except what they see. They think that nothing can be which is not comprehensible by their little minds. All minds, Virginia, whether they be men's or children's, are little.

"Yes, Virginia, there is a Santa Claus. He exists as certainly as love and generosity and devotion exist, and you know that they abound and give to your life its highest beauty and joy. Alas! How dreary would be the world if there were no Santa Claus! It would be as dreary as if there were no Virginias. There would be no childlike faith then, no poetry, no



Dear Abby

romance to make tolerable this existence. We should have no enjoyment, except in sense and sight. The eternal light with which childhood fills the world would be extinguished.

"Not believe in Santa Claus! You might as well not believe in fairies! You might get your papa to hire men to watch in all the chimneys on Christmas Eve to catch Santa Claus, but even if they did not see Santa Claus coming down, what would that prove? Nobody sees Santa Claus, but that is no sign that there is no Santa Claus.

"The most real things in the world are those that neither children nor men can see. Did you ever see fairies dancing on the lawn? Of course not, but that's not proof that they are not there.

"You tear apart the baby's rattle and see what makes the noise inside, but there is a veil covering the unseen world which not the strongest man, nor even the united strength of all the strongest men that ever lived, could tear apart.

"Only faith, fancy, poetry, love, romance, can push aside that curtain and view and picture the supernatural beauty and glory beyond. Is it all real? Oh, Virginia, in all this world there is nothing else read and abiding.

"No Santa Claus! Thank God he lives, and he lives forever. A thousand years from now, Virginia, nay, 10 times 10,000 years from now, he will continue to make glad the heart of childhood."

20% — 50% Off!

Selected Outerwear For Women — Girls — Boys — Men



Save Up To 50%
Select Group of Women's
Heavyweight Outerwear
Orig. To \$45 **Sale 29⁹⁹**

Save Up To 50%
Select Group of Girls
Outerwear
Orig. To \$40 **Sale 19⁹⁹**

Save 50%
Boys' Zip-Off Sleeve
Ski Jacket
Orig. \$38 **Sale 17⁹⁹**

Save Up To 50%
Men's Jackets
Select Group
Orig. To \$39.99 **Sale 19⁹⁹**

Save Up To 40%
Select Group of Jackets
Orig. To \$35 **Sale 19⁹⁹**

Save Up To 50%
Women's Holiday Dresses
Jr. and Career Look.
Orig. To \$60 **Sale 29⁹⁹**

20% Off Boys'
Jogging Suits
Pre-school Reg. \$12 **Sale 9⁸⁰**
Schoolage Reg. \$16 **Sale 12⁸⁰**
Hooded Sweat Shirt **Sale 7²⁰ To 8⁸⁰**
Reg. To \$11

Save Up To 40%
Men's C.P.O.'s And Jackets
Orig. To \$50 **Sale 29⁹⁹**

Save Up To 50%
Select Group of Women's
Fashion Sweater
Orig. To \$20 **Sale 9⁹⁹**

Save Over 50%
Women's Nylon Baby Doll
Sleepwear - 2 pc. Sets
Orig. \$7 **Sale 2⁹⁹**

Boys' Plain Pocket Jeans
Pre-school Reg. \$9 **Sale 6⁹⁹**
Schoolage Reg. \$11 **Sale 8⁹⁹**
Prep Reg. \$12 **Sale 9⁹⁹**

Save Over 50%
Men's Sweaters
Select Group
Orig. To \$22 **Sale 9⁹⁹**

Save Up To 40% Off
All Wool Skirts
Orig. To \$25 **Sale 14⁹⁹**

25% Off
All Girls' Dresses
Large Selection of
Holiday Styles

Over 30% Off
Boys' Crew Neck Sweater
Orig. \$14 **Sale 8⁹⁹**

Save Over 30%
Men's Warm Up Suits
Orig. 21.99 **Sale 14⁹⁹**
Men's Dept.

Open Sunday
12 To 6 P.M.

JCPenney THE CHRISTMAS PLACE™

Sanford Plaza Only

Limited Quantities

Open Friday
Till 11 PM
Sat. Till 10 P.M.

GREAT CHRISTMAS BARGAINS

THIS
WEEKEND



IN



SANFORD PLAZA

<p>20% to 30% off Heaters</p> <p>Arvin <small>Orig. 25.99</small> Sale 17⁹⁹</p> <p>Presto <small>Orig. 29.99</small> Sale 23⁹⁹</p> <p>Presto Deluxe <small>Orig. 44.99</small> Sale 34⁹⁹</p>	<p>75% off</p> <p>Christmas Stitchery Kits</p>	<p>50% off</p> <p>Photo Albums</p> <p>30 Page <small>Orig. 8.99</small> Sale 4⁵⁰</p> <p>60 Page <small>Orig. 14.99</small> Sale 7⁵⁰</p>	<p>Save \$70 Automotive Sound</p> <p>AM/FM Stereo Radio/W 8 Track <small>Orig. 99⁹⁹</small></p> <p>Sale 29⁹⁹</p> <p><small>Auto Center closes at 9 p.m.</small></p>
<p>25% off All Digital Clocks</p> <p>Sigma II Electronic Alarm Clock 17²⁴ <small>Reg. 22.99</small></p>	<p>Save up to 25% Glass in Natural Woven Basket</p> <p>3 pc. Cannister <small>Reg. 19.99</small> Sale 16⁹⁹</p> <p>Fern Salad Set <small>Reg. 29.99</small> Sale 24⁹⁹</p> <p>3 Mixing Bowls <small>Reg. 19.99</small> Sale 16⁹⁹</p> <p>Cheese Tray W/Dome <small>Reg. 19.99</small> Sale 16⁹⁹</p> <p>Chip and Dip <small>Reg. 19.99</small> Sale 14⁹⁹</p>	<p>25% off All Spice Racks</p> <p>12 pc. Lazy Susan <small>Orig. 24.99</small> Sale 18⁷⁴</p> <p>12 pc. With Towel Bar <small>Orig. 29.99</small> Sale 22⁴⁹</p> <p>12 Bottle Rack <small>Orig. 22.99</small> Sale 17²⁴</p>	<p>25% off Salt and Pepper Mills</p> <p>Copper Pepper Mill <small>Orig. 12.99</small> Sale 9⁷⁴</p> <p>5 1/4" Salt and Pepper Mill <small>Orig. 10.99</small> Sale 8⁴⁹</p> <p>4 1/2" Salt and Pepper Mill <small>Orig. 14.99</small> Sale 11²⁴</p>
<p>Save 20% off Solid Copper Selection</p> <p>2 Qt. Tea Pot - 4 pc. Scoop Set</p> <p>Pasta Tin - 5 pc. Miniature Mold Set</p> <p><small>Orig. 9.99</small> Sale 7⁹⁹</p>	<p>25% off Dark Pine Collection</p> <p>Mug Tree <small>Orig. 10.99</small> Sale 8²⁴</p> <p>Mall Caddy <small>Orig. 12.99</small> Sale 9⁷⁴</p> <p>5 Bottle Spice Rack <small>Orig. 12.99</small> Sale 9⁷⁴</p> <p>Memo Pad <small>Orig. 14.99</small> Sale 11²⁴</p>	<p>25% off Kitchen Accessories</p> <p>Old Time Cannister Set or Bread Box <small>Orig. 12.99</small> Sale 9⁷⁴</p> <p>Metal Cannister Set <small>Orig. 14.99</small> Sale 11²⁴</p> <p>Cookie Tin <small>Orig. 5.99</small> Sale 4⁴⁹</p>	<p>25% off Ceramic Accessories</p> <p>White Gravy Boat <small>Orig. 7.99</small> Sale 5⁹⁹</p> <p>2 Qt. Soup Tureen <small>Orig. 22.99</small> Sale 17²⁴</p>
<p>50% off Teakwood Collection</p> <p>3 pc. Salad Set <small>Orig. 10.99</small> Sale 5⁵⁰</p> <p>Matching Serving Bowls <small>Orig. 2.99</small> Sale 1⁵⁰</p>	<p>Save up to 40% on Small Appliances</p> <p>Popcorn Popper <small>Reg. 16.99</small> Sale 13⁹⁹</p> <p>Broiler Oven <small>Reg. 64.99</small> Sale 54⁹⁹</p> <p>2 Slice Toaster <small>Reg. 22.99</small> Sale 17⁹⁹</p> <p>Drip Coffee Maker <small>Reg. 26.99</small> Sale 21⁹⁹</p> <p>Steam Dry Iron <small>Reg. 28.99</small> Sale 22⁹⁹</p> <p>Large Griddle <small>Reg. 49.99</small> Sale 29⁹⁹</p>		<p>25% off All Cookware</p> <p>Example 7 Pc. Aluminum with Silver Stone <small>Orig. 44.99</small></p> <p>Sale 37⁴⁹</p>
<p>20% off Acrylic Blankets</p> <p>Twin <small>Reg. \$20</small> Sale \$16</p> <p>Full <small>Reg. \$25</small> Sale \$20</p> <p>Queen <small>Reg. \$30</small> Sale \$24</p>	<p>Save up to 20% off Electric Blankets</p> <p>Twin-Single <small>Reg. \$30</small> Sale 23⁹⁹</p> <p>Full-Single <small>Reg. \$40</small> Sale 33⁹⁹</p> <p>Full-Dual <small>Reg. \$50</small> Sale 43⁹⁹</p> <p>Queen-Dual <small>Reg. \$60</small> Sale 49⁹⁹</p> <p>King-Dual <small>Reg. \$80</small> Sale 66⁹⁹</p>	<p>25% off Entire Line of Bathroom Scales</p>	
<p>30% off All Boxed Christmas Cards</p>	<p>25% to 50% off All Picture Frames Metal and Wood</p>	<p>50% off All Open Stock Flowers — Greenery</p>	<p>20% off Bradley Dolls</p> <p>10" High <small>Reg. \$12</small> Sale 9⁶⁰</p> <p>13" High <small>Reg. \$20</small> Sale 16⁰⁰</p>

Sale Starts
Friday
Dec. 17th

JCPenney

Sanford Plaza Only
THE CHRISTMAS PLACE.

Open Sunday
11 To 6 P.M.
Open Till 10 O'clock
Mon. thru Thursday
Limited Quantities

Christmas Bargains IN SANFORD PLAZA

JCPENNEY	ZALES	SOUTHEAST BANK
DON'S SHOES	PUBLIX	SUDS 'N' DUDS
VOGUE	DR. A.H.CANN	MCCRORY'S
ELAINE'S CARDS & GIFTS	SANFORD DRY CLEANERS	HONG KONG REST.
PLAZA SQUARE	HAIR-A-RANGERS	ECKERD DRUGS
WELDY'S DELI & CAFE	TAYLORS NATURAL FOODS	PLAZA TWIN THEATRE
HIS STORE	JW'S SALOON	PET ANIMAL SUPPLY
FRIEDMAN'S JEWELERS	PETSOS TRAVEL	SEAWORTHY WOOD PRODUCTS

The Nose Feels Strange, But Witch's Role Is Fun For Elias

By PETER MEADE

Even after all the presents have been opened on Christmas Day there is one gift left for the entire family to share — PBS' presentation of the Metropolitan Opera's "Hansel and Gretel," Saturday, Dec. 25.

The "Live from the Met" telecast features American mezzo-soprano Rosalind Elias, as the witch in the familiar fairy tale, which has traditionally been performed at Christmas since it premiered in Germany in 1893.

A favorite of opera fans worldwide, the tale of the two broommaker's children (played by Judith Blegen and Frederica Von Stade) who take a perilous walk through a mythical German forest will be sung in English and simulcast over the Texaco-Metropolitan Opera Radio Network.

Miss Elias says she looks forward to her role despite the witch's evil temperament and physical transformation, which requires two hours of make-up.

"The nose feels quite strange," she says, "As does the false chin and the ripples on the neck. But I don't mind it when I look in the mirror, because it's a wonderful character to play. It's like taking a pill and becoming Dr. Jekyll. We are ourselves every day, so playing in this performance makes the holidays special."

"I've done my share of glamorous roles, like 'Carmen,'" she explains, "But just like on television, the protagonist always stands out. And when the children come back stage after the performance, they always want to see the witch."



ROSALIND ELIAS
... opera star featured in PBS presentation of 'Hansel And Gretel'

Miss Elias says the production is "magical." The opera showcases the Met's technical and scenic brilliance as the stage is transformed into an enchanted forest, with a scrumptiously colorful gingerbread house complete with peppermint shutters and a pretzel doorknocker. There have been only minor alterations made to bring this opera to television, the presence of the television cameras affecting the actors far more than the audience.

"For the audience we must be bigger than life," she explains, "Because to many we are the size of a postage stamp. Yet for television, we must underplay our parts."

A MATTER OF RECORD

MARRIAGES

Ricardo Rivera, 21, 1038 Wolf Trl, CB & Ivette Y. Lugo, 19, 998 Wolf Trl, CB.
Jerome W. Parker, 28, Silver Springs & Lelia L. Halback, 20, 306 Tangerine Dr., Sanf.
Robert A. Cimino, 26, Isla Verde, Puerto Rico & Nancy A. Surratt, 25, 226 Knob Hill Cr., LW.
Steven R. Lamb, 34, 3307 Everett St., Apopka & Kathleen J. Vanaalst, 32.
James D. Henderson, 35, 605 North Lake Blv., No. 26, AS & Elizabeth L. Sempie, 31.
James R. Long, 35, 502 Wilshire Rd., CB & Linda S. Mercer, 26.
Willard R. Sowers, 33, 719 Oak Ave., No. 3, Sanf. & Sharon A. Ingraham, 20, Sorrento.
Richard R. Redick, 23, 712 Hileah St., Ori. & Kim I. Marshall, 20, 333 Langford Dr., Chuluota.
Joe Jones, 25, Oviedo & Debra D. Cuyler, 25, 614 Pine St., AS.
Giuseppe S. Lomoriello, 25, 106 Sand Pine Ln., LW & Stephanie L. Caplan, 25, 229 Lorraine Dr., No. 105 AS.
Michael S. Foley, 45, 840 Poinsettia St., CB & Helen K. Stengel, 48.
Leonard W. Saunders, 45, 1250 North St., LW & Antoinette Libero, 37.
John A. Mainer, 53, Miami & Etile Mae Scott, 40, 607 Plum Ln., AS.
Richard M. Criche, 43, Lk Helen & Diane M. West, 40, 927 E. University Ave., DeLand.
Nicholas L. Leist, 28, 200 Mid Av., Capistrano No. 57, AS & Barbara Urban, 32, No. 59, same.
Thomas A. Leahy, 32, 873 Ash Ln., A.S. & Marie C. Cookson, 32, 400 Piedmont St., Ori.
Russell S. Crow, 22, 111 Mohawk Ln., LW & Kimberly K. Sanders, 19.
Jeffrey A. Marzak, 31, 1505 W. 25th St., Sanf. & Gail A. Mergendahl, 31.
Joseph R. Elston, 18, 371 Imperial Dr., CB & Debra A. Ford, 21, 807 Debbey Dr., CB.
Michael A. Pizoferrato, 24, Tampa & Gay E. Mebane, 21, 207 S. Crystal Dr., Sanf.
Perry L. Mills, 31, 700 Georgetown Ave., CB & Aretta F. Webb, 24.
David F. Ryan, 34, 3542 Shirley Dr., Apopka & Delores J. Starkey, 43, 1435 A. Oak Pl., Apopka.
Ignatius Pumo, 31, 1417 D Ash Cr., CB & Joanne E. Flaherty, 23.
John A. Prall, 23, 303 Balfour

Dr., WP & Vanessa A. Barber, 19, LW.
William S. Simmons Jr., 29, 601 Benedict Wy CB & Debra B. Cohen, 19.
Darrell E. Faircloth, 23, 744 Baywood Cr., Sanf. & Nita M. Miller, 27.
Robert G. Sheppardson, 38, 2543 Derbyshire Cr., CB & Sharon R. Kulow, 31, 1713 Village Ln., WP.
Leroy T. Erickson, 20, 912 Puma Trl., WS & Christine M. George, 27, Hwy 476, Geneva.
Ricky R. Wilkins, 27, Sanf. & Cynthia D. Schakelford, 23, 2420 Granby St., Sanf.
Ernest C. McPherson, 36, 905 W. 10th St., Sanf. & Kerena Robinson, Sanf.
Wendell Agee, 118 Hays Dr., repairs to dwell., \$3,000.
J. W. Lutz, 2408 Myrtle Av., addition, \$5,000.
Zeke Evans, 210 Yale Dr., residence, \$40,742.
Karin Matcain, 2811 Mohawk, move res. to lot, \$15,000.
Joseph Michalke, 206 Scott Av., vinyl siding, \$4,250.
Jerry Rutledge, 508 Myrtle Av., 2nd story addn., \$3,000.
Gallimore Homes, 119 Upsala Rd., bl 112 residence, \$47,078, 119 Upsala Rd., bl 109 residence, \$47,078, 119 Upsala Rd., bl 108 residence, \$47,078, 119 Upsala Rd., bl 103 residence, \$47,078.

BUILDING PERMITS

Don Sapp, 2101 Sanford Ave., reroof, \$7,610.
Terry Martin, 2621 El Portal Av., util. bldg., \$800.
Margaret Bower, 2300 Meltonville, reroof, \$1,775.
W. M. Brown, 423 N. Grandview, reroof, \$3,000.
Glen Cooper Jr., 1015 Magnolia Av., reroof, \$1,400.
Harold J. Davis, 405 W. 20th St., reroof, \$2,160.

REAL ESTATE

The Babcock Co. to James M. Simmerman & w/ Mary D. Un 101, Crane's Rost Village Sec. VII, \$73,400.
Larry J. Pankau & w/ Martha H. to James T. Moore & w/ Kimberly L. Lot 21, Blk 3, Sabal Point Amended Plat, \$142,500.
IQCD Guy T. Lalonde to Arlyn R. Lalonde, Lot 13, Blk C, Countryside Club #15, Un. One, \$100.
IQCD Guy T. Lalonde to Arlyn R. Lalonde, parcel of land in Sec. 10 20 32, \$100.

TONIGHTS TV

THURSDAY	(1970) Charlton Heston, Geraldine Chaplin.	7:15	(10) A.M. WEATHER	3:05	(17) FUNTIME
6:00	(1) (2) (3) (4) (5) NEWS	7:30	(1) (38) TOM AND JERRY	3:30	(1) (35) BUGS BUNNY AND FRIENDS
6:05	(1) (2) CHARLIE ANGELS	7:35	(10) SESAME STREET □	3:35	(10) ELECTRIC COMPANY (R)
6:10	(1) (2) EARTH, SEA AND SKY	8:00	(17) DREAM OF JEANNIE	4:00	(17) THE FLINTSTONES
6:30	(1) (2) NBC NEWS	8:05	(35) FRED FLINTSTONE AND FRIENDS	4:05	(17) THE MONSTERS
6:35	(1) (2) ABC NEWS □	8:30	(17) MY THREE SONS	4:30	(38) SCOOBY DOO
6:35	(1) (2) EARTH, SEA AND SKY	8:35	(1) (35) GREAT SPACE COASTER	5:00	(17) LEAVE IT TO BEAVER
7:00	(1) (2) BOB NEUHAART	9:05	(10) MISTER ROGERS (R)	5:05	(17) THE BRADY BUNCH
7:00	(1) (2) THE MUPPETS	9:30	(17) THAT GIRL	5:30	(1) (3) LAYVERNE & SHIRLEY A. COMPANY
7:05	(1) (2) P.M. MAGAZINE: Shiers who travel by helicopter to remote runs in the mountains of British Columbia; a breast reconstruction technique that includes a tummy tuck.	9:30	(1) (3) RICHARD SIMMONS	5:35	(1) (3) MERV GRIFFIN
7:30	(1) (2) JOKER'S WILD	9:35	(1) (3) DONAHUE	5:35	(1) (3) TOM AND JERRY
7:35	(1) (2) THE JEFFERSONS	9:45	(1) (3) LEAVE IT TO BEAVER	5:40	(1) (3) MERV GRIFFIN
7:35	(1) (2) THE JEFFERSONS	9:55	(1) (3) SESAME STREET □	5:45	(1) (3) MERV GRIFFIN
7:50	(1) (2) DOMER PYLE	10:00	(1) (3) SESAME STREET □	5:50	(1) (3) MERV GRIFFIN
7:55	(1) (2) ENTERTAINMENT TONIGHT	10:00	(1) (3) SO YOU THINK YOU GOT TROUBLES	5:55	(1) (3) MERV GRIFFIN
8:00	(1) (2) TIC TAC DOUGH	10:00	(1) (3) FAMILY AFFAIR	6:00	(1) (3) MERV GRIFFIN
8:00	(1) (2) FAMILY FEUD	10:00	(1) (3) THE FACTS OF LIFE (R)	6:05	(1) (3) MERV GRIFFIN
8:00	(1) (2) BARNEY MILLER	10:00	(1) (3) MARY TYLER MOORE	6:10	(1) (3) MERV GRIFFIN
8:00	(1) (2) UNTAMED WORLD	10:00	(1) (3) ANDY GRIFFITH	6:15	(1) (3) MERV GRIFFIN
8:00	(1) (2) FAME: Reardon's favorite student challenges his abilities as a teacher, and Julie is visited by some former classmates from Grand Rapids.	10:00	(1) (3) ELECTRIC COMPANY (R)	6:20	(1) (3) MERV GRIFFIN
8:00	(1) (2) CHRISTMAS COMES TO PACELAND: Animated. Pac-Man, Ms. Pac and Pac-Baby meet Santa Claus when his sleigh crashes in Paceland on Christmas Eve.	10:00	(1) (3) WHEEL OF FORTUNE	6:25	(1) (3) MERV GRIFFIN
8:00	(1) (2) MAGNUM, P.I.	10:00	(1) (3) CHILD'S PLAY	6:30	(1) (3) MERV GRIFFIN
8:00	(1) (2) CHRISTMAS COMES TO PACELAND: Animated. Pac-Man, Ms. Pac and Pac-Baby meet Santa Claus when his sleigh crashes in Paceland on Christmas Eve.	10:00	(1) (3) DORIS DAY	6:35	(1) (3) MERV GRIFFIN
8:00	(1) (2) CHRISTMAS COMES TO PACELAND: Animated. Pac-Man, Ms. Pac and Pac-Baby meet Santa Claus when his sleigh crashes in Paceland on Christmas Eve.	10:00	(1) (3) POWERHOUSE	6:40	(1) (3) MERV GRIFFIN
8:00	(1) (2) CHRISTMAS COMES TO PACELAND: Animated. Pac-Man, Ms. Pac and Pac-Baby meet Santa Claus when his sleigh crashes in Paceland on Christmas Eve.	10:00	(1) (3) TEXAS	6:45	(1) (3) MERV GRIFFIN
8:00	(1) (2) CHRISTMAS COMES TO PACELAND: Animated. Pac-Man, Ms. Pac and Pac-Baby meet Santa Claus when his sleigh crashes in Paceland on Christmas Eve.	10:00	(1) (3) THE PRICE IS RIGHT	6:50	(1) (3) MERV GRIFFIN
8:00	(1) (2) CHRISTMAS COMES TO PACELAND: Animated. Pac-Man, Ms. Pac and Pac-Baby meet Santa Claus when his sleigh crashes in Paceland on Christmas Eve.	10:00	(1) (3) KNOTS LANDING	6:55	(1) (3) MERV GRIFFIN
8:00	(1) (2) CHRISTMAS COMES TO PACELAND: Animated. Pac-Man, Ms. Pac and Pac-Baby meet Santa Claus when his sleigh crashes in Paceland on Christmas Eve.	10:00	(1) (3) 30 / 30	7:00	(1) (3) MERV GRIFFIN
8:00	(1) (2) CHRISTMAS COMES TO PACELAND: Animated. Pac-Man, Ms. Pac and Pac-Baby meet Santa Claus when his sleigh crashes in Paceland on Christmas Eve.	10:00	(1) (3) INDEPENDENT NETWORK NEWS	7:05	(1) (3) MERV GRIFFIN
8:00	(1) (2) CHRISTMAS COMES TO PACELAND: Animated. Pac-Man, Ms. Pac and Pac-Baby meet Santa Claus when his sleigh crashes in Paceland on Christmas Eve.	10:00	(1) (3) AUSTIN CITY LIMITS: Johnny Paycheck and Bay Joe Shaver are the featured performers.	7:10	(1) (3) MERV GRIFFIN
8:00	(1) (2) CHRISTMAS COMES TO PACELAND: Animated. Pac-Man, Ms. Pac and Pac-Baby meet Santa Claus when his sleigh crashes in Paceland on Christmas Eve.	10:00	(1) (3) TAXI	7:15	(1) (3) MERV GRIFFIN
8:00	(1) (2) CHRISTMAS COMES TO PACELAND: Animated. Pac-Man, Ms. Pac and Pac-Baby meet Santa Claus when his sleigh crashes in Paceland on Christmas Eve.	10:00	(1) (3) THE OLD HOUSE: Bob Via hosts a kitchen showroom to discuss designing and selecting a kitchen for the apartment.	7:20	(1) (3) MERV GRIFFIN
8:00	(1) (2) CHRISTMAS COMES TO PACELAND: Animated. Pac-Man, Ms. Pac and Pac-Baby meet Santa Claus when his sleigh crashes in Paceland on Christmas Eve.	10:00	(1) (3) TAXI	7:25	(1) (3) MERV GRIFFIN
8:00	(1) (2) CHRISTMAS COMES TO PACELAND: Animated. Pac-Man, Ms. Pac and Pac-Baby meet Santa Claus when his sleigh crashes in Paceland on Christmas Eve.	10:00	(1) (3) THE OLD HOUSE: Bob Via hosts a kitchen showroom to discuss designing and selecting a kitchen for the apartment.	7:30	(1) (3) MERV GRIFFIN
8:00	(1) (2) CHRISTMAS COMES TO PACELAND: Animated. Pac-Man, Ms. Pac and Pac-Baby meet Santa Claus when his sleigh crashes in Paceland on Christmas Eve.	10:00	(1) (3) TAXI	7:35	(1) (3) MERV GRIFFIN
8:00	(1) (2) CHRISTMAS COMES TO PACELAND: Animated. Pac-Man, Ms. Pac and Pac-Baby meet Santa Claus when his sleigh crashes in Paceland on Christmas Eve.	10:00	(1) (3) THE OLD HOUSE: Bob Via hosts a kitchen showroom to discuss designing and selecting a kitchen for the apartment.	7:40	(1) (3) MERV GRIFFIN
8:00	(1) (2) CHRISTMAS COMES TO PACELAND: Animated. Pac-Man, Ms. Pac and Pac-Baby meet Santa Claus when his sleigh crashes in Paceland on Christmas Eve.	10:00	(1) (3) TAXI	7:45	(1) (3) MERV GRIFFIN
8:00	(1) (2) CHRISTMAS COMES TO PACELAND: Animated. Pac-Man, Ms. Pac and Pac-Baby meet Santa Claus when his sleigh crashes in Paceland on Christmas Eve.	10:00	(1) (3) THE OLD HOUSE: Bob Via hosts a kitchen showroom to discuss designing and selecting a kitchen for the apartment.	7:50	(1) (3) MERV GRIFFIN
8:00	(1) (2) CHRISTMAS COMES TO PACELAND: Animated. Pac-Man, Ms. Pac and Pac-Baby meet Santa Claus when his sleigh crashes in Paceland on Christmas Eve.	10:00	(1) (3) TAXI	7:55	(1) (3) MERV GRIFFIN
8:00	(1) (2) CHRISTMAS COMES TO PACELAND: Animated. Pac-Man, Ms. Pac and Pac-Baby meet Santa Claus when his sleigh crashes in Paceland on Christmas Eve.	10:00	(1) (3) THE OLD HOUSE: Bob Via hosts a kitchen showroom to discuss designing and selecting a kitchen for the apartment.	8:00	(1) (3) MERV GRIFFIN
8:00	(1) (2) CHRISTMAS COMES TO PACELAND: Animated. Pac-Man, Ms. Pac and Pac-Baby meet Santa Claus when his sleigh crashes in Paceland on Christmas Eve.	10:00	(1) (3) TAXI	8:05	(1) (3) MERV GRIFFIN
8:00	(1) (2) CHRISTMAS COMES TO PACELAND: Animated. Pac-Man, Ms. Pac and Pac-Baby meet Santa Claus when his sleigh crashes in Paceland on Christmas Eve.	10:00	(1) (3) THE OLD HOUSE: Bob Via hosts a kitchen showroom to discuss designing and selecting a kitchen for the apartment.	8:10	(1) (3) MERV GRIFFIN
8:00	(1) (2) CHRISTMAS COMES TO PACELAND: Animated. Pac-Man, Ms. Pac and Pac-Baby meet Santa Claus when his sleigh crashes in Paceland on Christmas Eve.	10:00	(1) (3) TAXI	8:15	(1) (3) MERV GRIFFIN
8:00	(1) (2) CHRISTMAS COMES TO PACELAND: Animated. Pac-Man, Ms. Pac and Pac-Baby meet Santa Claus when his sleigh crashes in Paceland on Christmas Eve.	10:00	(1) (3) THE OLD HOUSE: Bob Via hosts a kitchen showroom to discuss designing and selecting a kitchen for the apartment.	8:20	(1) (3) MERV GRIFFIN
8:00	(1) (2) CHRISTMAS COMES TO PACELAND: Animated. Pac-Man, Ms. Pac and Pac-Baby meet Santa Claus when his sleigh crashes in Paceland on Christmas Eve.	10:00	(1) (3) TAXI	8:25	(1) (3) MERV GRIFFIN
8:00	(1) (2) CHRISTMAS COMES TO PACELAND: Animated. Pac-Man, Ms. Pac and Pac-Baby meet Santa Claus when his sleigh crashes in Paceland on Christmas Eve.	10:00	(1) (3) THE OLD HOUSE: Bob Via hosts a kitchen showroom to discuss designing and selecting a kitchen for the apartment.	8:30	(1) (3) MERV GRIFFIN
8:00	(1) (2) CHRISTMAS COMES TO PACELAND: Animated. Pac-Man, Ms. Pac and Pac-Baby meet Santa Claus when his sleigh crashes in Paceland on Christmas Eve.	10:00	(1) (3) TAXI	8:35	(1) (3) MERV GRIFFIN
8:00	(1) (2) CHRISTMAS COMES TO PACELAND: Animated. Pac-Man, Ms. Pac and Pac-Baby meet Santa Claus when his sleigh crashes in Paceland on Christmas Eve.	10:00	(1) (3) THE OLD HOUSE: Bob Via hosts a kitchen showroom to discuss designing and selecting a kitchen for the apartment.	8:40	(1) (3) MERV GRIFFIN
8:00	(1) (2) CHRISTMAS COMES TO PACELAND: Animated. Pac-Man, Ms. Pac and Pac-Baby meet Santa Claus when his sleigh crashes in Paceland on Christmas Eve.	10:00	(1) (3) TAXI	8:45	(1) (3) MERV GRIFFIN
8:00	(1) (2) CHRISTMAS COMES TO PACELAND: Animated. Pac-Man, Ms. Pac and Pac-Baby meet Santa Claus when his sleigh crashes in Paceland on Christmas Eve.	10:00	(1) (3) THE OLD HOUSE: Bob Via hosts a kitchen showroom to discuss designing and selecting a kitchen for the apartment.	8:50	(1) (3) MERV GRIFFIN
8:00	(1) (2) CHRISTMAS COMES TO PACELAND: Animated. Pac-Man, Ms. Pac and Pac-Baby meet Santa Claus when his sleigh crashes in Paceland on Christmas Eve.	10:00	(1) (3) TAXI	8:55	(1) (3) MERV GRIFFIN
8:00	(1) (2) CHRISTMAS COMES TO PACELAND: Animated. Pac-Man, Ms. Pac and Pac-Baby meet Santa Claus when his sleigh crashes in Paceland on Christmas Eve.	10:00	(1) (3) THE OLD HOUSE: Bob Via hosts a kitchen showroom to discuss designing and selecting a kitchen for the apartment.	9:00	(1) (3) MERV GRIFFIN
8:00	(1) (2) CHRISTMAS COMES TO PACELAND: Animated. Pac-Man, Ms. Pac and Pac-Baby meet Santa Claus when his sleigh crashes in Paceland on Christmas Eve.	10:00	(1) (3) TAXI	9:05	(1) (3) MERV GRIFFIN
8:00	(1) (2) CHRISTMAS COMES TO PACELAND: Animated. Pac-Man, Ms. Pac and Pac-Baby meet Santa Claus when his sleigh crashes in Paceland on Christmas Eve.	10:00	(1) (3) THE OLD HOUSE: Bob Via hosts a kitchen showroom to discuss designing and selecting a kitchen for the apartment.	9:10	(1) (3) MERV GRIFFIN
8:00	(1) (2) CHRISTMAS COMES TO PACELAND: Animated. Pac-Man, Ms. Pac and Pac-Baby meet Santa Claus when his sleigh crashes in Paceland on Christmas Eve.	10:00	(1) (3) TAXI	9:15	(1) (3) MERV GRIFFIN
8:00	(1) (2) CHRISTMAS COMES TO PACELAND: Animated. Pac-Man, Ms. Pac and Pac-Baby meet Santa Claus when his sleigh crashes in Paceland on Christmas Eve.	10:00	(1) (3) THE OLD HOUSE: Bob Via hosts a kitchen showroom to discuss designing and selecting a kitchen for the apartment.	9:20	(1) (3) MERV GRIFFIN
8:00	(1) (2) CHRISTMAS COMES TO PACELAND: Animated. Pac-Man, Ms. Pac and Pac-Baby meet Santa Claus when his sleigh crashes in Paceland on Christmas Eve.	10:00	(1) (3) TAXI	9:25	(1) (3) MERV GRIFFIN
8:00	(1) (2) CHRISTMAS COMES TO PACELAND: Animated. Pac-Man, Ms. Pac and Pac-Baby meet Santa Claus when his sleigh crashes in Paceland on Christmas Eve.	10:00	(1) (3) THE OLD HOUSE: Bob Via hosts a kitchen showroom to discuss designing and selecting a kitchen for the apartment.	9:30	(1) (3) MERV GRIFFIN
8:00	(1) (2) CHRISTMAS COMES TO PACELAND: Animated. Pac-Man, Ms. Pac and Pac-Baby meet Santa Claus when his sleigh crashes in Paceland on Christmas Eve.	10:00	(1) (3) TAXI	9:35	(1) (3) MERV GRIFFIN
8:00	(1) (2) CHRISTMAS COMES TO PACELAND: Animated. Pac-Man, Ms. Pac and Pac-Baby meet Santa Claus when his sleigh crashes in Paceland on Christmas Eve.	10:00	(1) (3) THE OLD HOUSE: Bob Via hosts a kitchen showroom to discuss designing and selecting a kitchen for the apartment.	9:40	(1) (3) MERV GRIFFIN
8:00	(1) (2) CHRISTMAS COMES TO PACELAND: Animated. Pac-Man, Ms. Pac and Pac-Baby meet Santa Claus when his sleigh crashes in Paceland on Christmas Eve.	10:00	(1) (3) TAXI	9:45	(1) (3) MERV GRIFFIN
8:00	(1) (2) CHRISTMAS COMES TO PACELAND: Animated. Pac-Man, Ms. Pac and Pac-Baby meet Santa Claus when his sleigh crashes in Paceland on Christmas Eve.	10:00	(1) (3) THE OLD HOUSE: Bob Via hosts a kitchen showroom to discuss designing and selecting a kitchen for the apartment.	9:50	(1) (3) MERV GRIFFIN
8:00	(1) (2) CHRISTMAS COMES TO PACELAND: Animated. Pac-Man, Ms. Pac and Pac-Baby meet Santa Claus when his sleigh crashes in Paceland on Christmas Eve.	10:00	(1) (3) TAXI	9:55	(1) (3) MERV GRIFFIN
8:00	(1) (2) CHRISTMAS COMES TO PACELAND: Animated. Pac-Man, Ms. Pac and Pac-Baby meet Santa Claus when his sleigh crashes in Paceland on Christmas Eve.	10:00	(1) (3) THE OLD HOUSE: Bob Via hosts a kitchen showroom to discuss designing and selecting a kitchen for the apartment.	10:00	(1) (3) MERV GRIFFIN
8:00	(1) (2) CHRISTMAS COMES TO PACELAND: Animated. Pac-Man, Ms. Pac and Pac-Baby meet Santa Claus when his sleigh crashes in Paceland on Christmas Eve.	10:00	(1) (3) TAXI	10:05	(1) (3) MERV GRIFFIN
8:00	(1) (2) CHRISTMAS COMES TO PACELAND: Animated. Pac-Man, Ms. Pac and Pac-Baby meet Santa Claus when his sleigh crashes in Paceland on Christmas Eve.	10:00	(1) (3) THE OLD HOUSE: Bob Via hosts a kitchen showroom to discuss designing and selecting a kitchen for the apartment.	10:10	(1) (3) MERV GRIFFIN
8:00	(1) (2) CHRISTMAS COMES TO PACELAND: Animated. Pac-Man, Ms. Pac and Pac-Baby meet Santa Claus when his sleigh crashes in Paceland on Christmas Eve.	10:00	(1) (3) TAXI	10:15	(1) (3) MERV GRIFFIN
8:00	(1) (2) CHRISTMAS COMES TO PACELAND: Animated. Pac-Man, Ms. Pac and Pac-Baby meet Santa Claus when his sleigh crashes in Paceland on Christmas Eve.	10:00	(1) (3) THE OLD HOUSE: Bob Via hosts a kitchen showroom to discuss designing and selecting a kitchen for the apartment.	10:20	(1) (3) MERV GRIFFIN
8:00	(1) (2) CHRISTMAS COMES TO PACELAND: Animated. Pac-Man, Ms. Pac and Pac-Baby meet Santa Claus when his sleigh crashes in Paceland on Christmas Eve.	10:00	(1) (3) TAXI	10:25	(1) (3) MERV GRIFFIN
8:00	(1) (2) CHRISTMAS COMES TO PACELAND: Animated. Pac-Man, Ms. Pac and Pac-Baby meet Santa Claus when his sleigh crashes in Paceland on Christmas Eve.	10:00	(1) (3) THE OLD HOUSE: Bob Via hosts a kitchen showroom to discuss designing and selecting a kitchen for the apartment.	10:30	(1) (3) MERV GRIFFIN
8:00	(1) (2) CHRISTMAS COMES TO PACELAND: Animated. Pac-Man, Ms. Pac and Pac-Baby meet Santa Claus when his sleigh crashes in Paceland on Christmas Eve.	10:00	(1) (3) TAXI	10:35	(1) (3) MERV GRIFFIN
8:00	(1) (2) CHRISTMAS COMES TO PACELAND: Animated. Pac-Man, Ms. Pac and Pac-Baby meet Santa Claus when his sleigh crashes in Paceland on Christmas Eve.	10:00	(1) (3) THE OLD HOUSE: Bob Via hosts a kitchen showroom to discuss designing and selecting a kitchen for the apartment.	10:40	(1) (3) MERV GRIFFIN
8:00	(1) (2) CHRISTMAS COMES TO PACELAND: Animated. Pac-Man, Ms. Pac and Pac-Baby meet Santa Claus when his sleigh crashes in Paceland on Christmas Eve.	10:00	(1) (3) TAXI	10:45	(1) (3) MERV GRIFFIN
8:00	(1) (2) CHRISTMAS COMES TO PACELAND: Animated. Pac-Man, Ms. Pac and Pac-Baby meet Santa Claus when his sleigh crashes in Paceland on Christmas Eve.	10:00	(1) (3) THE OLD HOUSE: Bob Via hosts a kitchen showroom to discuss designing and selecting a kitchen for the apartment.	10:50	(1) (3) MERV GRIFFIN
8:00	(1) (2) CHRISTMAS COMES TO PACELAND: Animated. Pac-Man, Ms. Pac and Pac-Baby meet Santa Claus when his sleigh crashes in Paceland on Christmas Eve.	10:00	(1) (3) TAXI	10:55	(1) (3) MERV GRIFFIN
8:00	(1) (2) CHRISTMAS COMES TO PACELAND: Animated. Pac-Man, Ms. Pac and Pac-Baby meet Santa Claus when his sleigh crashes in Paceland on Christmas Eve.	10:00	(1) (3) THE OLD HOUSE: Bob Via hosts a kitchen showroom to discuss designing and selecting a kitchen for the apartment.	11:00	(1) (3) MERV GRIFFIN
8:00	(1) (2) CHRISTMAS COMES TO PACELAND: Animated. Pac-Man, Ms. Pac and Pac-Baby meet Santa Claus when his sleigh crashes in Paceland on Christmas Eve.	10:00	(1) (3) TAXI	11:05	(1) (3) MERV GRIFFIN
8:00	(1) (2) CHRISTMAS COMES TO PACELAND: Animated. Pac-Man, Ms. Pac and Pac-Baby meet Santa Claus when his sleigh crashes in Paceland on Christmas Eve.	10:00	(1) (3) THE OLD HOUSE		

**Sale Starts
Friday Dec. 17
Open 'Til
11 O'clock**

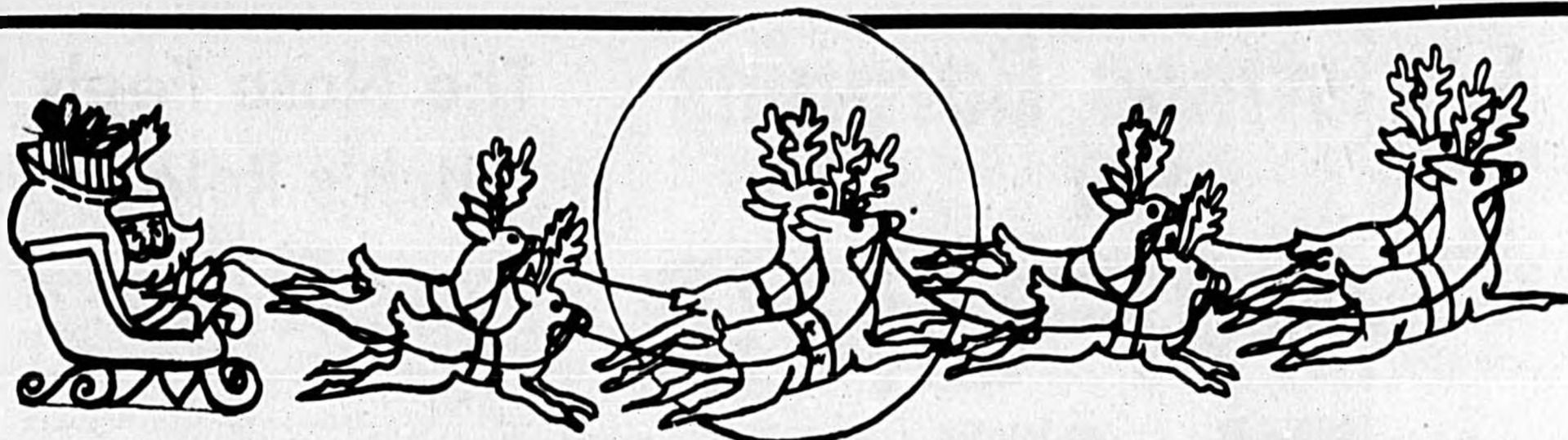

Christmas Moonlight Madness Sale!!

<p>50% off Fashion Handbags</p>  <p>Choose from Vinyl and Leather styles</p> <p>Orig. \$13 Sale 5⁹⁹</p> <p>Orig. \$22 Sale 9⁹⁹</p>	<p>50% off Entire Line of Women's Fashion Boots</p> <p>Orig. \$30 To \$52 Sale \$15 to \$26</p>	<p>Women's Sportswear 9⁹⁹</p> <p>Choose from Jr. and Misses Slacks, Blouses Sweaters and Skirts -</p> <p>Orig. To \$23</p> 	
<p>Save Over 50% Women's Shoes Dress - Casual - Sport Fall Closeouts</p> <p>Group I Orig. To \$22 Sale 8⁹⁹</p> <p>Group II Orig. To \$38 Sale 12⁹⁹</p>	<p>35-50% off Selected Holiday Sleepwear and Robes</p>  <p>Orig. To \$15 Sale 9⁹⁹</p> <p>Orig. To \$26 Sale 15⁹⁹</p> <p>Orig. To \$38 Sale 18⁹⁹</p>	<p>Junior and Misses' Velveteen Blazers</p> <p>Choose from assorted colors and several styles</p> <p>Orig. \$48 Sale 19⁹⁹</p>	
<p>Junior Shirts</p> <p>Long Sleeve Poly-Cotton Solid or Plaid Reg. 6.99 Sale 3⁹⁹</p>	<p>Women's Casual Tops</p> <p>Prints or Solids 3/4 Sleeve</p> <p>Misses Sizes Sale 5⁹⁹</p> <p>Womens Sizes Sale 6⁹⁹</p>	<p>Cowl Neck Sweaters</p> <p>Misses Sizes, Solid Colors 100 Pct. Acrylic Orig. \$13 Sale 2⁹⁹</p>	
<p>Junior Shirts</p> <p>Long Sleeve, ruffle-neck plaids Reg. \$15 Sale 6⁹⁹</p>	<p>Women's Casual Tops</p> <p>Prints or Solids 3/4 Sleeve</p> <p>Misses Sizes Sale 5⁹⁹</p> <p>Womens Sizes Sale 6⁹⁹</p>	<p>Junior Blouses</p> <p>Holiday White or Beige With Lace trim Orig. \$30 Sale 16⁹⁹</p>	<p>Girls' SuperCords</p> <p>Preschool Sizes Orig. \$11 Sale 6⁹⁹ Orig. \$14 Sale 8⁹⁹</p>
<p>Save up to 50% off Women's Sweaters</p> <p>Orig. To \$22 Sale 9⁹⁹ Orig. To \$30 Sale 18⁹⁹</p>	<p>25-50% Off Heavy Weight Outerwear For Women</p> <p>For Example - Juniors Ski Jacket Orig. \$32 Sale 19⁹⁹</p>	<p>Save up to 40% off All Junior and Misses' Wool Skirts</p> <p>Orig To \$25 Sale 14⁹⁹</p>	<p>30-50% off Heavyweight Outerwear For Girls</p> <p>For Example - Orig To \$40 Sale 19⁹⁹</p>
<p>20% to 50% off on Sporting Goods Items</p>			
<p>Men's Warm-up Suits Orig. 34.99 Sale 17⁵⁰</p>	<p>Bowling</p> <p>Brunswick Balls Reg. 34.99 Sale 24⁹⁹ Deluxe Rack Bag 14.99 13⁹⁹</p>	<p>Football Wilson Leather Ball Reg. 19.99 Sale 15⁹⁹</p>	<p>Exercise Bike Reg. 139.99 Sale 109⁹⁹</p>
<p>Nike and Adidas Warm-up Suits Orig. To \$42 Sale 29⁹⁹</p>	<p>Baseball</p> <p>Nettle Fielder's Glove Reg. 19.99 Sale 15⁹⁹ Brett Fielder's Glove 27.99 23⁹⁹</p>	<p>Basketball</p> <p>Wilson Indestructo Ball Reg. 12.99 Sale 10³⁹ Goal and Net 11.99 10⁹⁹</p>	<p>48" Aerobic Jogger Reg. 99.99 Sale 69⁹⁹</p>

Open Friday
Dec. 17 'Til
11 O'clock

JCPenney THE CHRISTMAS PLACE™
Sanford Plaza Only

Open Sunday
Dec. 19th 11 To 6 P.M.
Open 'Til 10 O'clock
Mon.-Thurs. Dec. 23

Sale Starts
Friday, Dec. 17
Open Till
11 O'clock



Christmas Moonlight Madness Sale!!

 <p>50% off Boys' Zip-Off Sleeve Ski Jacket. School Age - Preschool</p> <p>17⁹⁹ Orig. \$36</p>	<p>E.T. Vinyl Dolls</p> <p>Sale 9⁹⁹ Orig. \$15</p>	<p>Men's Ski Jacket Zip-off Sleeve</p>  <p>24⁹⁹ Orig. 34⁹⁹</p>
--	---	---

<p>Save over 30% Boys' Heavyweight Flannel Shirts</p> <p>Preschool Orig. \$9 Sale 5⁹⁹ School Age Orig. \$10 Sale 6⁹⁹ Prep Size Orig. \$11 Sale 6⁹⁹</p>	<p>Save over 30% Boys' Hunt Club Prep-Size Coordinates</p> <p>Sweater Orig. \$22 Sale 14⁹⁹ Cord Slack Orig. \$20 Sale 14⁹⁹</p>	<p>Save over 35% Men's Nylon Vest</p> <p>Orig. 19⁹⁹</p> <p>Sale 12⁹⁹</p>	<p>50% off Men's Dress Slacks</p> <p>Flannel Blends Belted Styles. Orig. To \$28</p> <p>Sale 13⁹⁹</p>
<p>Save over 25% Boys' Belted Slacks</p> <p>School Age Corduroy Orig. \$15</p> <p>Sale 10⁹⁹</p>	<p>Save over 25% Boys' Velour Look Shirt</p> <p>School Age Orig. \$11</p> <p>Sale 7⁹⁹</p>	<p>Save over 50% Men's Velour Shirts</p> <p>Select Group. Orig. \$26</p> <p>Sale 12⁹⁹</p>	<p>40% off Men's Plain Pocket Cords</p> <p>Flare leg only Orig. \$15</p> <p>Sale 8⁹⁹</p>
<p>Save 25% Boys' Velour V-Neck Shirt</p> <p>Prep Size Orig. \$20</p> <p>Sale 14⁹⁹</p>	<p>Save over 30% Boys' Turtle Neck Shirt</p> <p>School Age Orig. \$9</p> <p>Sale 5⁹⁹</p>	<p>50% off Men's Buxton Wallets</p> <p>Assorted Styles Orig. \$16</p> <p>Sale \$8</p>	<p>40% off Men's Western Flannel Shirt</p> <p>With Pearl Snaps Orig. To 9.⁹⁹</p> <p>Sale 5⁹⁹</p>
<p>25% off All Boys' Sweaters</p> <p>Preschool — School Age — Prep Crew and V-Neck Styles</p>	<p>Save over 30% Boys' Coats</p> <p>Preschool Jacket Orig. 30 Sale 20⁹⁹ School Age Chintz Orig. 36 Sale 26⁹⁹</p>	<p>Save over 30% Men's Flannel Shirt</p> <p>Select Group Example Orig. \$16</p> <p>Sale 13⁹⁹</p>	<p>40% off Men's Sweater Shirts</p> <p>Assorted Colors Orig. To \$19</p> <p>Sale 10⁹⁹</p>
<p>Save over 40% Boys' Gloves and Caps</p> <p>Orig. To 3.50</p> <p>Sale 1⁹⁹</p>	<p>Save over 25% Boys' Thermal Underwear</p> <p>100 Pct. Cotton Orig. 3.39</p> <p>Sale 2⁴⁹</p>	<p>Save up to 40% Men's Dress Belts</p> <p>Selected Styles Orig. 8.50</p> <p>Sale 4⁹⁹</p>	<p>50% off Men's Sweaters</p> <p>Select Group Orig. To \$20</p> <p>Sale 9⁹⁹</p>
<p>25% off Men's Totes</p> <p>Travel Bag - Umbrellas Orig. \$11 To \$20</p> <p>Sale \$8 To \$15</p>	<p>25% off Men's Vinyl Travel Accessories</p> <p>Entire Line. Orig. 9.50 To 11.50</p> <p>Sale \$7 To \$9</p>	<p>25% off Men's Jewelry Boxes</p> <p>Entire Line Orig. 8.50 To \$15</p> <p>Sale \$6 To \$11</p>	<p>50% off Men's Dress Shoes</p> <p>Select Group Orig. To \$55</p> <p>Sale 24⁹⁹</p>

Open Friday
 Dec. 17 Till 11 O'clock

JCPenney

THE CHRISTMAS PLACE.[™]
 Sanford Plaza Only

Open Sunday
 Dec. 19th 11 To 6 P.M.
 Open Till 10 O'clock
 Mon.-Thur. Dec. 23rd

U.S. Envoys Meet With Israeli Leaders

United Press International
A Syrian-arranged cease-fire took hold in Lebanon's northern city of Tripoli but Christian and Druze Moslem militias battled with rockets and heavy artillery in the Israeli-occupied mountains east of Beirut.

In Jerusalem, U.S. envoys Philip Habib and Morris Draper were meeting Israeli Prime Minister Menachem Begin and Defense Minister Ariel Sharon today in an effort to break the impasse over the pullout of foreign forces from Lebanon.

In Washington, Lebanese Foreign Minister Eli Salem held talks with President Reagan Wednesday and called for the withdrawal "within weeks" of 40,000 Syrian, 10,000 Palestinian and 30,000 Israeli forces from his country.

"The time is right for a solution," Salem said. "We should be talking about immediate withdrawal."

In Beirut, Lebanese President Amin

Gemayel telephoned Syrian President Hafez Assad Wednesday and sent a special envoy to Damascus to discuss the withdrawal of foreign forces and the fighting in Tripoli, 53 miles north of Beirut.

Militias loyal to Syrian forces battled with rival guerrillas for eight days, leaving 40 dead and 136 wounded, until Syrian Foreign Minister Abdel Halim Khaddam Wednesday negotiated the week's second cease-fire.

Despite the truce and the formation of a "reconciliation committee," sniper fire continued to echo through the deserted streets Wednesday, with gunmen maintaining positions behind sand barricades and at street corners.

But in Lebanon's Shouf Mountains, Christian and Druze Moslem militias traded heavy-artillery fire Wednesday in villages around Bhamdoun, 10 miles east of Beirut on the highway to Damascus, the rightist Voice of Lebanon said.

Action Reports

- ★ Fires
- ★ Courts
- ★ Police

Jewelry Is Stolen

Thieves broke into a woman's home near Winter Park in south Seminole County between 8:30 p.m. Sunday and 9:50 a.m. Monday and stole about \$10,000 worth of jewelry.

Jackie Thompson, 40, of 2153 Linden Road, told deputies someone broke into her home and stole a wedding band and two, 1.5-carat diamond rings.

THOUSANDS IN JEWELRY STOLEN
Thieves broke into two homes near Longwood between 6:15 and 10:50 p.m. Thursday and stole in excess of \$30,000 worth of jewelry.

Sylvia Farrar Zarou, 26, of 1931 North St., told deputies the thieves entered her home through a garage door by forcing it open. Once inside, the bandits made off with about \$20,000 worth of jewelry, deputies said.

Meanwhile, William H. White, 68, of 1651 Stanley St., told deputies someone pried open the front window of his home and stole more than \$10,000 worth of jewelry.

TOOLS TAKEN

About \$2,000 worth of tools were stolen from a home near Altamonte Springs between 7 a.m. Dec. 9 and 9:50 p.m. Monday.

Ron Stanley Broszowski, 42, of 802 Little Wekiva Drive, told deputies someone entered his garage and stole a ladder, three saws, a paint-spraying gun, a roof-stapler and an air compressor.

DIAMOND RING STOLEN

A one-carat diamond ring, with two side diamond stones has been stolen from a Longwood woman's home between Dec. 6 and 9:30 a.m. Friday.

Barbar Polyak, 40, of 234 Selkirk Way, told deputies someone took the ring, valued at about \$9,000, from a crystal cup on her bathroom vanity.

LONGWOOD MAN INDICTED

A federal grand jury in Orlando has indicted a Longwood businessman on a charge of tampering with automobile odometers.

Daniel Lawrence Avuil, Jr., president of Danlym Motors Inc., Longwood, has been charged with turning back the mileage reading on a 1978 Chevrolet Malibu and a 1977 Plymouth Volare. Both vehicles were sold in 1980.

If convicted of the charge, Avuil could face up to one year in prison and a fine of \$50,000.

APOPKA HOME ROBBED

Thieves broke into an Apopka woman's home between 11:45 p.m. Thursday and 6:50 a.m. Friday and stole a pack of cigarettes, a box of doughnuts and \$36.

Lola Martin, 44, of 1234 Lynnwood Ave., reported the theft to deputies.

CHRISTMAS GIFTS GONE

Someone broke into a man's home near Longwood between 4:30 p.m. Saturday and 1 a.m. Sunday and stole an undisclosed amount of Christmas presents.

John D. Simmons, 57, of 109 Exeter Drive told sheriff's deputies someone smashed the bedroom window with a board, climbed into his home and stole the gifts.

JEWELRY, MONEY, CLOTHING TAKEN

About \$300 worth of jewelry, money and clothing was stolen from a home near Longwood between 6 p.m. Saturday and 2:30 a.m. Sunday.

Charles Paul Heinrich, 57, of 1321 Arden St. told deputies someone broke the kitchen window of his home, climbed through the window and stole the items. Heinrich also said the thieves ransacked his meat freezer, stealing an undisclosed amount of food, deputies said.

GAS CYLINDERS GONE

Thieves made off with two, 100 lb. gas cylinders from the Snowhill Baptist Church, Snowhill Road, Sanford, between 1 p.m. Monday and 10:06 a.m. Tuesday.

Police are continuing their investigation of the theft.

SERGEANT'S SON SENTENCED

A Sanford police sergeant's son who had been given until 5 p.m. Friday to report to the Seminole County jail to begin serving a 60-day sentence, was taken to the jail two hours after a sheriff's deputy stopped him for driving with an expired tag and learned he also had a suspended driver's license.

Dennis Arthur Dube, 25, the son of police Sgt. William Dube, was sentenced to 80 days in jail and one year probation after pleading guilty to a charge of unauthorized use of a car before Circuit Judge Kenneth M. Lefler.

Lefler, who sentenced Dube Friday and told him to get his personal affairs in order and report to the jail at 5 p.m., also told the younger Dube that he had relied on his father's job for too long to keep him out of trouble.

Dube pleaded guilty in October to charges of stealing a car from Tom Norrell's Used Cars along U.S. Highway 17-92 in Sanford. The car had been repossessed from Dube because of his failure to make payments.

Dube said he pried open the lock to the gate surrounding the car lot, then drove the vehicle out of the enclosure, damaging the car and chain link fence. Dube called Norrell later that night to tell him he had taken the car and promised to later make payments, but Norrell filed charges against him.

Dube was also ordered to repay Norrell for damages incurred during the incident.

Legal Notice

NOTICE OF SHERIFF'S SALE
NOTICE IS HEREBY GIVEN that by virtue of that certain Writ of Execution issued out of and under the seal of the COUNTY Court of Orange County, Florida, upon a final judgement rendered in the aforesaid court on the 14th day of June, A.D. 1982, in that certain case entitled, Southern Discount Company Plaintiff, vs. Larry A. Sprague and Ruby Yeager, Defendants, which aforesaid Writ of Execution was delivered to me as Sheriff of Seminole County, Florida, and I have levied upon the following described property owned by Ruby G. Yeager, said property being located in Seminole County, Florida, more particularly described as follows: One 1974 Ford Elite, Gold White ID No. 4G21H103195. Being stored at Seminole 76, Longwood, Florida.

and the undersigned as Sheriff of Seminole County, Florida, will at 11:00 A.M. on the 7th day of January, A.D. 1983, offer for sale and sell to the highest bidder, for cash, subject to any and all existing liens, at the Front (West) Door at the steps of the Seminole County Courthouse in Sanford, Florida, the above described personal property.

That said sale is being made to satisfy the terms of said Writ of Execution.

John E. Polk, Sheriff
Seminole County, Florida
Publish: December 16, 23, 30, 1982 & January 6, 1983 with the sale on January 7, 1983.
DEC 64

NOTICE OF A PUBLIC HEARING TO CONSIDER THE ADOPTION OF AN ORDINANCE BY THE CITY OF SANFORD, FLORIDA.

Notice is hereby given that a Public Hearing will be held at the Commission Room in the City Hall in the City of Sanford, Florida, at 7:00 o'clock P.M. on January 10, 1983, to consider the adoption of an ordinance by the City of Sanford, Florida, as follows:

ORDINANCE NO. 1620
AN ORDINANCE OF THE CITY OF SANFORD, FLORIDA, TO ANNEX WITHIN THE CORPORATE AREA OF THE CITY OF SANFORD, FLORIDA, UPON A PORTION OF SAID ORDINANCE, A PORTION OF THAT CERTAIN PROPERTY LYING EAST OF AND ABUTTING UPSALA ROAD AND BETWEEN LAKWOOD DRIVE AND VILLAGES DRIVE, SAID PROPERTY BEING SITUATED IN SEMINOLE COUNTY, FLORIDA, IN ACCORDANCE WITH THE VOLUNTARY ANNEXTION PROVISIONS OF SECTION 171.04, FLORIDA STATUTES; PROVIDING FOR SEVERAL ABILITY CONFLICTS, AND EFFECTIVE DATE.

WHEREAS, there has been filed with the City Clerk of the City of Sanford, Florida, petitions containing the names of the property owners in the area described hereinafter requesting annexation to the corporate area of the City of Sanford, Florida; and requesting to be included therein; and

WHEREAS, the Property Appraiser of Seminole County, Florida, having certified that there are eight property owners in the area to be annexed, and that said property owners have signed the Petition for Annexation; and

WHEREAS, it has been determined that the property described hereinafter is reasonably compact and contiguous to the corporate areas of the City of Sanford, Florida, and it has further been determined that the annexation of said property will not result in the creation of an enclave; and

WHEREAS, the City of Sanford, Florida, is in a position to provide municipal services to the property described herein, and the City Commission of the City of Sanford, Florida, deems it in the best interest of the City to accept said petition, and to annex said property.

NOW, THEREFORE, BE IT ENACTED BY THE PEOPLE OF THE CITY OF SANFORD, FLORIDA:

SECTION 1: That the following described property situated in Seminole County, Florida, be and the same is hereby annexed to and made a part of the City of Sanford, Florida, pursuant to the voluntary annexation provisions of Section 171.04, Florida Statutes:

The South 1/4 of the North 1/3 of Lot 48, NEW UPSALA, according to the plat thereof as recorded in Plat Book 1, Page 47, of the Public Records of Seminole County, Florida, and ALSO that part of the North 1/4 of said Lot 48, lying West of IDYLLWILDE OF LOCH ARBOR, SECTION 6, according to the Plat thereof as recorded in Plat Book 31, Page 40, of the Public Records of Seminole County, Florida, and ALSO the South 250 feet of the West 148 feet of Lot 44, said Plat of NEW UPSALA, the same being that part of Lot 44 lying South and West of said IDYLLWILDE OF LOCH ARBOR.

SECTION 2: That upon this ordinance becoming effective the property owners and any resident on the property described herein shall be entitled to all the rights and privileges and property owners of the City of Sanford, Florida, as are and further provided in Chapter 171, Florida Statutes, and shall further be subject to the responsibilities of residence or ownership as may from time to time be determined by the governing authority of the City of Sanford, Florida, and the provisions of said Chapter 171, Florida Statutes.

SECTION 3: If any section or a portion of a section of this ordinance proves to be invalid, unlawful, or unconstitutional, it shall not be held to invalidate or impair the validity force or effect of any section or part of this ordinance.

SECTION 4: That all ordinances or parts of ordinances in conflict herewith be and the same are hereby repealed.

SECTION 5: That this ordinance shall become effective immediately upon its passage and adoption.

A copy shall be available at the Office of the City Clerk for all persons desiring to examine the same.

All parties in interest and citizens shall have an opportunity to be heard at said hearing.

By order of the City Commission of the City of Sanford, Florida.
H. N. Tamm, Jr.
City Clerk
Publish: Dec. 16, 23, 30, 1982 & Jan. 6, 1983
DEC 61

Legal Notice

NOTICE OF SHERIFF'S SALE
NOTICE IS HEREBY GIVEN that by virtue of that certain Writ of Execution issued out of and under the seal of the Circuit Court of Seminole County, Florida, upon a final judgement rendered in the aforesaid court on the 14th day of May, A.D. 1982, in that certain case entitled, Com Bank Seminole County, a Florida banking corporation Plaintiff, vs. Carol Tompkins and Jo Ann Tompkins, Defendant, which aforesaid Writ of Execution was delivered to me as Sheriff of Seminole County, Florida, and I have levied upon the following described property owned by Carol E. & Jo Ann Tompkins, said property being located in Seminole County, Florida, more particularly described as follows: Lot 86, WINTER SPRINGS UNIT 2, according to the plat thereof as recorded in Plat Book 16, Pages 82 and 83, Public Records of Seminole County, Florida, and the undersigned as Sheriff of Seminole County, Florida, will at 11:00 A.M. on the 7th day of January, A.D. 1983, offer for sale and sell to the highest bidder, for cash, subject to any and all existing liens, at the Front (West) Door at the steps of the Seminole County Courthouse in Sanford, Florida, the above described REAL property.

That said sale is being made to satisfy the terms of said Writ of Execution.

John E. Polk, Sheriff
Seminole County, Florida
Publish: December 16, 23, 30, 1982 & January 6, 1983 with the sale on January 7, 1983.
DEC 63

CITY OF LAKE MARY, FLORIDA
NOTICE OF PUBLIC HEARING TO WHOM IT MAY CONCERN:

NOTICE IS HEREBY GIVEN by the Board of Adjustment of the City of Lake Mary, Florida, that said Board will hold a Public Hearing at 7:00 P.M. on Wednesday, January 5, 1983, to:

a) Consider a request for a special exception to allow for a gun club (small bore, pistol range) on premises, on a parcel in an area zoned A-1 Agriculture, said property being situated in the City of Lake Mary, Florida, and described as follows:
Lot Section 10, Township 20 South, Range 30 East, West 150 feet of Section running North from Lake Mary Road to Crystal Lake AND

Section 9, Township 20 South, Range 30 East, East 200 feet of South 40 acres of Government Lot 1 and East 200 feet of Northeast 1/4 of Southeast 1/4 North of RY.

More commonly known as: 300 Old Lake Mary Road.

The Public Hearing will be held in the City Hall, 158 North County Club Road, Lake Mary, Florida, at 7:00 P.M. on January 5, 1983, or as soon thereafter as possible, at which time interested parties for and against the request stated above will be heard. Said hearing may be continued from time to time until final action is taken by the Board of Adjustment.

THIS NOTICE shall be posted in three public places within the City of Lake Mary, Florida, in addition to the City Hall and published in the Evening Herald, a newspaper of general circulation in the City of Lake Mary, Florida, one time at least fifteen (15) days prior to the aforesaid hearing. In addition, said notice shall be posted in the area to be considered at least fifteen (15) days prior to the date of Public Hearing.

A taped record of this meeting is made by the City for its convenience. This record may not constitute an adequate record for the purposes of appeal from a decision made with respect to the foregoing matter. Any person wishing to ensure that an adequate record of the proceedings is maintained for appellate purposes is advised to make the necessary arrangements at his or her own expense.

CITY OF LAKE MARY, FLORIDA
Connie Major
City Clerk
DATED: December 9, 1982
Publish: Dec. 16, 1982
DEC 49

NOTICE OF SALE
Notice is hereby given that pursuant to the Final Judgment of Foreclosure and sale entered in the cause pending in the Circuit Court in and for Seminole County, Florida, being Civil Number 82-1504 CA 09-G, the undersigned Clerk will sell the property situated in Seminole County, Florida, described as:

The W/2 of Lot 54, Plat of Palm Hammock Allotment, according to the plat thereof recorded in Plat Book 1, Pages 104 and 105, Public Records of Seminole County, Florida, except for the 5 10 feet thereof (Deeded to Seminole County for road purposes): Cont. 1/2 acre more or less, at public sale, to the highest and best bidder for cash at 11:00 a.m., on the 1st day of Feb. 1983, at the West Front Door of the Seminole County Courthouse.

DATED this 7th day of December, 1982.
(SEAL)

Arthur H. Beckwith, Jr.
Clerk of the Circuit Court.
By: Cynthia Proctor
Deputy Clerk
Attorneys for Plaintiff
Carey L. Hill, of the firm
GILES, HEDRICK & ROBINSON, P.A.
109 E. Church St., Suite 301
Orlando, Florida 32801
Publish: December 9, 16, 1982
DEC 35

IN THE CIRCUIT COURT OF THE EIGHTEENTH JUDICIAL CIRCUIT SEMINOLE COUNTY, FLORIDA
Civil Action No. 82-2784-CA-09-P
FEDERAL NATIONAL MORTGAGE ASSOCIATION, INC., Plaintiff,
vs.
ERNEST J. EAYRS, et al., Defendants

NOTICE OF ACTION
TO:
WILLIAM A. SMITH and
BERNICE A. SMITH,
his wife,
RESIDENCE: UNKNOWN
YOU ARE NOTIFIED that an action to foreclose a mortgage on the following property in Seminole County, Florida,
Lot 91, WOODCREST UNIT THREE, according to the plat thereof as recorded in Plat Book 15, Page 95, Public Records of Seminole County, Florida,
has been filed against you and ERNEST J. EAYRS, MICHAEL J. GALLAGHER and PATRICIA ANN GALLAGHER, his wife, and ALLAN F. EAYRS and CHERYL A. EAYRS, his wife, and you are required to serve a copy of your written defenses, if any, to it on PAUL F. BRYAN, Plaintiff's attorney, whose address is 400 Courtyard Street, Suite 400, Orlando, Florida 32804, on or before the 29th day of December, 1982, and file the original with the Clerk of this Court either before service on Plaintiff's attorney or immediately thereafter; otherwise a default will be entered against you for the relief demanded in the complaint or petition.

WITNESS my hand and the seal of this Court on November 1982.
(SEAL)
ARTHUR H. BECKWITH JR.
CLERK OF THE COURT
By: Eleanor F. Buratto
Deputy Clerk
Publish: November 25 & December 2, 9, 16, 1982
DEC-11

NOTICE OF ADMINISTRATION
The administration of the estate of JOSEPH RALPH WILLIAMS, deceased, File Number 82-522-CP, is pending in the Circuit Court for Seminole County, Florida, Probate Division, the address of which is Post Office Drawer C, Sanford, Florida 32771. The names and address of the personal representative and the personal representative's attorney are set forth below.

All interested persons are required to file with this court WITHIN THREE MONTHS OF THE FIRST PUBLICATION OF THIS NOTICE: (1) All claims against the estate and (2) any objection by an interested person to whom this notice was mailed that challenges the validity of the will, the qualifications of the personal representative, venue or jurisdiction of the court.

ALL CLAIMS AND OBJECTIONS NOT SO FILED WILL BE FOREVER BARRED.

Publication of this Notice has begun on December 9th, 1982.

Personal Representative:
Florence H. Williams
107 Longhorn Road
Maitland, FL 32751
Attorney for Personal Representative:
A. Franklin Berry Jr., Esquire
Smith, Mackinnon, Mathews and Berry, P.A.
Post Office Box 2254
Orlando, FL 32802-2254
Publish: December 9, 16, 1982
DEC 54

TAKE A FLORIDA ORANGE JUICE BREAK

CLASSIFIED ADS

Seminole Orlando - Winter Park
322-2611 831-9993

CLASSIFIED DEPT. HOURS
8:30 A.M. — 5:30 P.M.
MONDAY thru FRIDAY
SATURDAY 9 - Noon

RATES
1 line 54c a line
3 consecutive times 54c a line
7 consecutive times 42c a line
12 consecutive times 42c a line
\$2.00 Minimum
3 Lines Minimum

DEADLINES
Noon The Day Before Publication
Sunday - Noon Friday
Monday - 5:30 P.M. Friday

2-In Memoriam
Mildred Kemp Randolph
You left us on Dec. 16th, 1980.
Time has not helped the loneliness.
I miss you I love you.
Kathleen

5-Lost & Found
\$50 REWARD
Lost in Old Osceola Rd. area.
Peek-a-poo, black w-white chest. Has a limp. Family grieving. 349-5722.

SPRING HOUSECLEANING?
SELL THOSE NO LONGER NEEDED ITEMS WITH A CLASSIFIED AD.

6A-Health & Beauty
ASTHMA and Emphysema sufferers. Consoaire air purifier. 10% off with lifetime guarantee. 323-8797.

9-Good Things to Eat
NAVEL ORANGES
Red grapefruit, days 322 0362, eves. 322 4733

MAKE ROOM TO STORE YOUR WINTER ITEMS... SELL "DON'T NEEDS" FAST WITH A WANT AD.
Phone 322 2611 or 831-9993 and a friendly Ad Visor will help you.

18-Help Wanted
MEDICAL Transcriptionist to type and file, medical forms, in Doctors office. Hours Wed. 9-1 and Fri. 2-5. Salary \$4 to \$6 hr., depending upon experience. Must be familiar with use of IBM memory typewriters and medical terminology. Call Mrs. Thomas at 323-2250 on Wed. only between 9-1.

GOVERNMENT JOBS
Immediate openings, overseas and domestic \$20,000-\$50,000 plus per year. Call 321 931-7053 ext 1244A.

DRIVER \$4 hr.
Some experience with tractor trailer. Loading and unloading, good opportunity with stable company. Raises and benefits.
AAA EMPLOYMENT
1917 French Ave. 323-5176

LABORERS HIGH TECHNOLOGY
RIS Irrigation Systems, The World's Largest Mfg. of drip irrigation products, is now accepting applications for production labor.

LABORERS HIGH TECHNOLOGY
These interesting and highly technical positions require motivated individuals with mechanical aptitude, a plastics background would be highly desirable.

LABORERS HIGH TECHNOLOGY
This is an entry level opportunity to work on state of the art technology in the manufacture of drip irrigation systems. This industry literally boomed in the last decade.

LABORERS HIGH TECHNOLOGY
If you have a stable employment history, possess a high technical aptitude and would like to be part of a company that is a leader in its field, investigate our opportunities.

LABORERS HIGH TECHNOLOGY
RIS offers competitive wages, rapid advancement and an outstanding fringe benefits package.

LABORERS HIGH TECHNOLOGY
If interested and qualified, applications will be accepted Monday and Tuesday (December 20 & 21) between the hours of 8 a.m. and 4 p.m.

RIS Irrigation Systems
3000 Mallonville Ave.
Building 422
Sanford, Fla. 32771
AN EQUAL OPPORTUNITY EMPLOYER

It's easy to place a Classified Ad... We'll even help you word it. Call 322-2611.

SECRETARY needed for law office. Must have good typing and shorthand. 323-3460.

SPRINKLER INSTALLER \$7
Lawn sprinkler, experience needed. Foreman's position with local company. Raises, good driving record needed.
AAA EMPLOYMENT
1917 French Ave. 323-5176

ATTENTION! Own your own business. Avon Territories open Now! 322-3910.

TRUCK Mechanic wanted. Diesel experience necessary. 323-4176.

GENERAL OFFICE \$175
Accurate typing. Light bookkeeping, pleasant phone voice, computer experience helpful. Excellent opportunity with growing company.
AAA EMPLOYMENT
1917 French Ave. 323-5176

WITNESS my hand and the seal of this Court on November 1982.
(SEAL)
ARTHUR H. BECKWITH JR.
CLERK OF THE COURT
By: Eleanor F. Buratto
Deputy Clerk
Publish: November 25 & December 2, 9, 16, 1982
DEC-11

18-Help Wanted

BEGIN \$146 weekly National Shaklee Distributor needs local persons to mail free samples in spare time. Write Shaklee, 946 Patricia, San Antonio, Texas 78213.

CUSTOMER SERVICE \$192
Good with figures, light typing, some sales background, exc. opportunity with fast growing company. Raises and benefits.
AAA EMPLOYMENT
1917 French Ave. 323-5176

EXPERIENCED Cabinet Maker. Full time, good benefits, start immediately. Starline Enterprises, Inc. Sanford Airport, Building 29A.

HOUSEPARENTS needed for Christian Children's Home in Geneva. Call Don 349-5099.

RESIDENT Manager with treatment re-hab. facility. Salary room and board plus benefits. Contact C. Vertus 904-736-0420, 9 a.m. to 1 p.m.

NEED extra Money?
Why not sell AVONI?
323-8459

LIVE WIRE correspondent for the Lake Mary area to gather community news for a weekly column in The Evening Herald. Must have a flair for writing, like people and be able to type the column from your home. Call Doris Dietrich, 322-2611, after 3 p.m. Monday through Friday.

DOG SITTER. Dec. 31 in your home without small children. Call 428-4678 10:30-5.

28-Apts. & Houses To Share
FEMALE to share 3 Bdrm. 2 Bath home in Sanford. 1500 sq. ft. util. 323-1747, 323-5291.

29-Rooms
SANFORD Furnished rooms by the week. Reasonable rates, maid service. Catering to working people. Unfurnished Apartments 1 & 2 Bedrooms. 323-4507, 500 Palmetto Ave.

SANFORD. Recs. weekly & monthly rates. Util. incl. \$50. Oak Adults 1,841 7883.

29A Room & Board
ROOM & Board, good food, private home, prefer elderly lady, reas. rates. 329-0184.

30-Apartments Unfurnished
LAKE MARY kids, appl., air, \$215. Fee 339-7200.
Sav-On Rentals, Inc. Realtor

HAPPY HOLIDAYS
GENEVA GARDENS APARTMENTS. 323-2095.

2 BDRM. 1 bath, upstairs. \$250.
472-5532 or 422-8876

1, 2 AND 3 BDRM From \$260 Ridgewood Arms Apt. 2560 Ridgewood Ave. 323-6420.

ENJOY country living? 2 Bdrm. Duplex Apts., Olympic st. pool, Shenandoah Village. Open 9 to 6 323-2290.

BAHAMBO COVE APTS.
300 E. Airport Blvd.
1 & 2 Bdrms. From \$230 mo
Phone 323-1340

Have some camping equipment you no longer use? Sell it all with a Classified Ad in The Herald. Call 322-2611 or 831-9993 and a friendly ad visor will help you.

LUXURY APARTMENTS: Family & Adults section. Poolside. 2 Bdrms. Master Cove Apts. 323700. Open on weekends.

Furnished apartments for Senior Citizens. 318 Palmetto Ave., J. Cowan. No phone calls.

Mariner's Village on Lake Ada, 1 bdrm from \$265, 2 bdrm from \$300. Located 17-92 just south of Airport Blvd. in Sanford. All Adults. 323-8470.

31-Apartments Furnished
SANFORD cozy cottage \$225. Fee 339-7200.
Sav-On Rentals, Inc. Realtor

31A-Duplexes
2 NICE Duplexes all electric \$280 mo plus \$280 dep.
JUNE 20210 REALTY REALTOR 323-6498

LAKE MARY 2 bdrm, kids, appl., fence, \$285. Fee 339-7200.
Sav-On Rentals, Inc. Realtor

32-Houses Unfurnished
3 BDRM, 2 bath home, with carpet for rent at only \$225 per mo. 831-3518.

LONGWOOD 2 bdrm, kids, pets, appl. \$275. Fee 339-7200.
Sav-On Rentals, Inc. Realtor

SANFORD CLOSE in 3 bdrm. 1 bath, fenced in yard. Call 423-3556 ask for Steve.

FOR RENT SANFORD
2 Bdrm, 1 bath, nice neighborhood, no pets, \$350 per mo, first and last mo. rent in advance, 1 yr. lease required. Contact 323-0532.

SANORA South 3 bdrm, 2 bath partially furn. CHA, 1 yr. old. \$525 mo. 429-5758 or 834-4244.

If you aren't using your pool table, take a cue, and sell it with a Herad classified ad. Call 322-2611.

LARGE 3 bdrm, Fl. rm, super cond, great location, CHA, appl, fenced, tall trees, no pets, lease, deposit, \$375 mo. 323-0160.

INTRODUCING ALLIANCE L.

**THE FIRST AMERICAN-BUILT 5-PASSENGER
AUTOMOBILE WITH THE IMPRESSIVE
STANDARDS OF EUROPEAN TECHNOLOGY
AND SUPERB AERODYNAMIC
DESIGN.**



Affordable luxury is here!

- Front-wheel drive
- Rack-and-pinion steering
- Electronic fuel injection
- MacPherson strut front suspension
- Front & rear stabilizer bar
- 1.4 liter, 4-cylinder engine
- Aerodynamic design
- 12 ounce carpeting
- Bright moldings
- Buyer Protection Plan
- Ziebart® Factory Rust Protection
- Full 5-Year No-Rust-Thru Warranty
- Integrated rear seat heating
- Driver courtesy light
- Radial tires
- 4-speed manual transmission with overdrive
- Excellent fuel economy
- Dual pinstripes
- Power front disc brakes

Make your alliance with Alliance L.

LOWEST PRICES

BIGGEST TRADE-INS

SANFORD MOTOR CO.

508 S. French Av. (17-92)

Sanford, Fl.

305-322-4382

Call Don or Jeff Bales