SHORT RIBS by Frank O'Neal

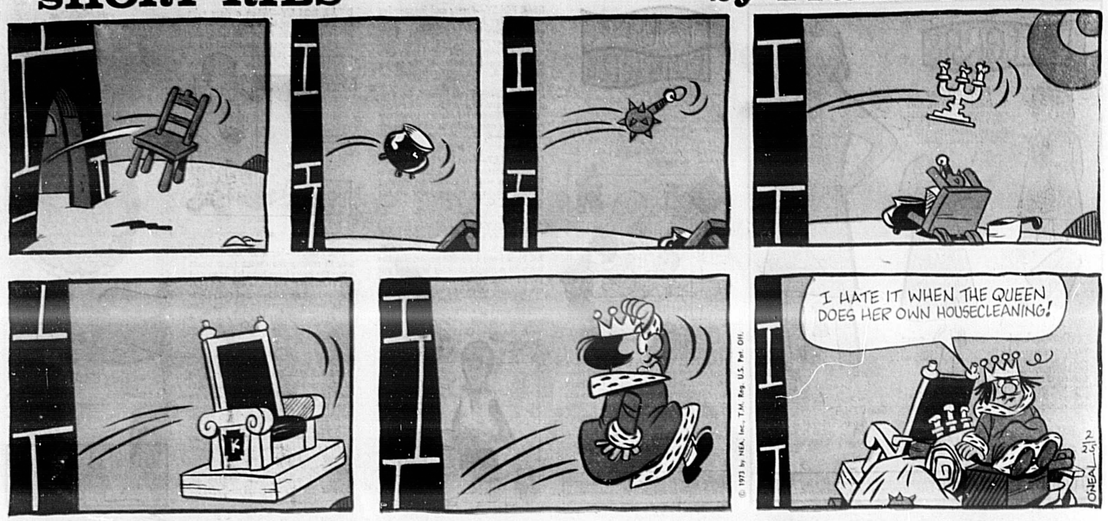

BUGS BUNNY by Stoffel & Heimdahl

EEK & MEEK by Howie Schneider

The Sanford Herald

Monday, February 26, 1973—Sanford, Florida 32771
65th Year, No. 151 Price 10 Cents

Askew, Wife In Sanford March 6

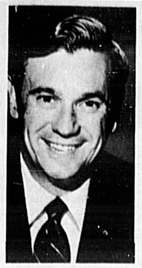
GOV. ASKEW

Gov. Reubin and Mrs. Askew will fly to Sanford on March 6 to honor the Salvation Army's capital funds campaign workers.

The next morning Sanford's own Donna Lou Askew will be the honored participant in ground-breaking ceremonies at the site of new community center made possible by the support of the drive for funds.

Civic leaders will head what is expected to be a huge crowd of local admirers of the chief executive as he and Mrs. Askew arrive at 3:30 p.m. at the Sanford Airport.

The Governor will address the annual banquet of the Salvation Army at the Holiday Inn the night he arrives.

At 11 a.m. on March 7 at 24th Street and Holly Avenue Mrs. Askew will join local civic leaders in a "gold" shovel ground-breaking.

The trio of functions culminate a long drive for funds to build a new headquarters building for the Red Shield welfare and religious organization. For 43 years it has carried on its work from the antiquated building at 214 E. Second Street.

Gov. Askew voiced an eagerness to pay tribute to the success of the financial drive, but more especially to "recognize this splendid organization that with dedication so effectively carries on the work of God as it is interpreted in service to the brotherhood of man."

Because of Mrs. Askew's former residence here, the chief executive has been aware of the pitiful facilities from which so much helpfulness has been extended to the needy."

Community leaders as well as the membership of the Salvation Army will be recognized for their efforts to acquaire the new building and community center.

While other commitments will necessitate Gov. Askew's departure before the scheduled ground-breaking, Mrs. Askew expressed eagerness to take part.

Mrs. W. V. Roberts, chairman of the advisory board said that she was "delighted beyond expression" that the Governor and Donna Lou would make time in their crowded schedules to come here "not to be honored, but to honor those who are giving so unselfishly to this worthy endeavor."

MRS. ASKEW

Rogers Wants Conference To Insure Vietnam Peace

By MICHAEL GOLDSMITH
Associated Press Writer

PARIS (AP) — Secretary of State William P. Rogers called on an international conference on Vietnam today to set up simple machinery to make certain peace there does not fall into jeopardy. Canada expressed its displeasure at the present system and threatened to pull out of the peacekeeping commission in South Vietnam.

Rogers suggested to the opening session of the conference that it should establish a simple link with the peacekeepers in the field and that if six or more of the parties meeting here find that peace is in danger then the conference "had the right and responsibility to reconvene."

Canada officially informed the conference that it will quit the four-nation peace supervisory commission in Vietnam by April 30 unless an international authority is established to deal with cease-fire violations.

This stand put forth by Foreign Secretary Mitchell Sharp was supported in principle at least by Rogers during the 2½-hour session.

U.S. officials said the method for setting up an authority to deal with peace violations is open to negotiation.

"However," Rogers said, "a simple mechanism for reconvening must exist."

It seems obvious, the Secretary continued, that the parties have a responsibility in the event of violations which threaten the peace, independence or right of self-determination of the Vietnamese people.

This is both a joint and individual responsibility, he said, which means all participants should consult with each other on a regular basis concerning the agreement. Rogers said there should be some link between the conference members and the four parties manning the International Commission of Control and Supervision — Poland, Hungary, Indonesia and Canada.

Such a relationship would permit the conference to keep track of important developments, Rogers added.

Sharp proposed that U.N. Secretary-General Kurt Waldheim, who is attending the conference, be empowered to receive reports of cease-fire violations and reconvene the conference if he thought this necessary.

He stressed that the individual members of the International Commission of Control and Supervision—Indonesia, Poland and Hungary are the others—should be allowed to report violations, and not just the commission as a whole, where unanimity would be required.

Sharp added that Canada may pull out of the commission if it is unable to function effectively.

"My government is well aware of the problems that a vacancy in the commission could create, and would, in practice, do whatever it could to avoid that situation arising," Sharp told the other 11 foreign ministers and Waldheim.

"But we should not be asked to watch in silence a resumption of hostilities, nor to accept direct responsibility for all the consequences that could ensue if we felt duty-bound to report to the world that the agreement had been seriously breached."

Despite Sharp's efforts to put teeth in the agreement signed in Paris Jan. 27, the conference was expected to settle for a big power pledge to let the Vietnamese people settle their problems without outside interference.

QUEEN OF HEARTS

Vertis Sauls, sponsored by Beta Sigma Phi City Council, was chosen Valentine Queen and crowned by Sheriff John Polk at the annual Valentine charity ball Saturday night at the Civic Center. Proceeds from the king and queen contests will benefit the Little Red School House.

(Staff Photo)

Identity Of Body Disclosed

By GARY TAYLOR

Sheriff John Polk today said a man whose body was found Feb. 19 near a landfill on Spring Oak Road in Altamonte Springs was a Colorado Truckdriver.

Polk said positive identification was gained through the FBI fingerprint files in Washington. The victim was identified as Harold Richard Bille, 36, a truck driver from North Glen, Col. He was reportedly discharged from the U.S. Army May 19, 1970.

Cap. L. J. Kritz said there are no new leads in the case, where Bille was allegedly beaten to death, with his skull crushed by a blunt object.

Children playing nearby saw three men dump the body from a car, but their description was so vague authorities have had no luck in finding the vehicle.

This is the first unsolved murder in Seminole County since 1968. Polk took office in 1969, and Kritz joined the force in 1970. Since that time, there have been 29 murders in the county.

Authorities said dozens of people have viewed the body since the day after it was found, and several hundred phone calls have come into the department, but no one was able to shed any light on the identity of the man.

Bulletin

ATLANTA, Ga. (AP) — Five persons were killed today when an executive jet hit the roof of an apartment building shortly after takeoff, spewing jet fuel across a parking lot and setting several cars on fire.

There were no reports of injuries in the apartment building.

The plane, en route to Miami, was registered to Triton Development Co., Houston, Tex.

Toxic Mushroom Recall Expanded

WASHINGTON (AP) — United Canning Corp. has expanded the recall of its canned mushrooms because a botulism toxin was found in one lot.

The Food and Drug Administration Sunday said the recall now includes all large institutional-size cans—which are not ordinarily sold for home use—produced by the company at its East Palestine, Ohio, plant since Sept. 4, 1972.

Botulism is a food poisoning. The toxin involved is relatively low in potency and identified easily by a strong smell, the FDA said. The products involved in the recall have not been implicated in any known injury to consumers, the agency said.

Two previous recalls were announced after a Type B botulism toxin was found in two lots. The products involved in the expanded recall can be identified by the character code: upside down T, H2SA.

The recall extension involves 42 lots of No. 10 size cans. United started recalling 20 lots on Feb. 17. A lot or code represents a day's pack and usually contains 1,500 to 2,000 cans, the FDA said.

The FDA said United found swollen cans in its plant Feb. 15. The company had changed its equipment recently, the spokesman said, but the precise cause of the undercooking that would cause contamination has not been determined.

AROUND THE CLOCK

By John A. Spolski

Sure hope that they don't find anything wrong with pizza . . . we have already decided that "no more mushrooms" on the good stuff when I order it in the future. (Let's see . . . maybe just a smidgen of pepperoni, or ham, or ham . . . but, leave the fish off, O.K?)

Really, have you felt comfortable at dinnertime lately? The only consolation is if you can get past the food-bit, then who knows what'll greet you on the highways . . . .

Got a new hero . . . Forrest Fezler. He didn't "choke" on that four-footer yesterday . . . all he did was prove he's human and in the process picked up a heck-of-a-lot of weekend duffers as his admirers. (I miss from 12 inches.)

The kind of publicity you just can't buy . . . a woman called and wanted us to let everyone else know what kind of folks there are at FP&L. Seems there was a cat stuck up in a tree in front of her house (not hers), and this woman called the police and fire departments . . . just about everyone she could think of and no one responded.

That is until she called the utility folks—who were there in short order and rescued the animal.

Kinda makes you feel good to read about things like that occasionally doesn't it?

Tomorrow's the big day for the Sanford Total Television people . . . they "light up the area's cablevision tubes with a special kickoff party at Jim Spencers Restaurant.Should be interesting the way they turn everybody on (their sets, that is.)

South Seminole Bank, a member of ComBank Corp., has announced, it will now be known as ComBank of Casselberry.

NEWS DIGEST

FOREIGN MINISTERS of East and West meet in Paris today to put the world community's stamp of approval on the Vietnam peace agreement. From Paris; 4 a.m. EST use when the conference opens.

ISRAEL CHARGES that the French pilot of the downed Libyan jetliner was not licensed to fly the plane. It also offers payment to the families of the victims but says this is no admission of guilt.

THE WHITE HOUSE plans to announce today that the standard holding most pay increases to 5.5 per cent is being replaced by a more flexible guideline.

THE SENATE votes today on extending stop-gap funding for foreign aid and the departments of Labor and Health.

A NEW BANK with a goal of total automation already handles all teller-customer transactions by closed-circuit television at two branches and is looking to the use of tellerless machines.

IRELAND is going to have a mild-mannered retiring lawyer for prime minister no matter how the election goes Wednesday.

HUNDREDS OF ELDERLY poor retirees may be left homeless as the city cracks down on decaying residential hotels on South Miami Beach, officials say.

STATE COMPTROLLER Fred O. Dickinson is looking for the owners of two vaults and an attic full of dishes, towels, gold pocket watches, diamond jewely and assorted items — including a pair of woman's bloomers.

Index

Area deaths	1B	Entertainment	7A
Bridge	6A	Horoscope	6A
Calendar	2A	Hospital notes	2A
Classified ads	4B-5B	Public notices	2A
Comics	7A	Society	6A
Crossword puzzle	6A	Sports	2B-4B
Dear Abby	6A	Stocks	1B
Editorial comment	4A	TV	7A

'Pink Slip' Hits Commission Aide

By BOB LLOYD

Seminole County Commission Administrative Assistant Rod Layer said today he's been given 30 days to find another job. Layer said he was given verbal notice Feb. 12 by county commissioners Dick Williams and John Kimborough, sole members of the county personnel board, that he should resign.

But Layer said today he hasn't submitted his resignation and the Feb. 12 meeting was the first time "there was any indication the commission was unhappy with my work."

"Williams beat around the bush in the discussion," Layer said, "and Kimborough said "you can assume these are the feelings of the majority of the commissioners."

Kimborough and Williams, when contacted today by the Herald, freely admitted the meeting with Layer was held without notice to the public.

"There are no scheduled meetings of the personnel board," Kimborough said. "I hate to see personnel matters in print," he said, but admitted the function is public business.

Williams said he doesn't think the lack of public notice of personnel board meetings is a violation of the "Sunshine law." "We're very careful not to violate it," he said.

"Actually," Williams said, "The entire county commission has been considering and talking about the administrative assistant's duties and responsibility."

"We generally concurred the adminstrative assistant's job has expanded past the original concept."

Williams said "by mutual agreement Layer is looking for another job."

Layer said he thinks "a lot of politics are involved," and he has applied for the job as Maitland City Manager and several other positions open in the Central Florida area.

Williams said Layer, who took the position which pays $13,400 a year plus car expenses

(Cont'd. On Pg. 4A Col. 1)

David Bryant Named As Managing Editor

The Sanford Herald announces the appointment today of David A. Bryant a managing editor.

Bryant, 26, is a June 1971 graduate of Florida Technological University's Journalism School, and was a reporter for the Orlando Sentinel and Titusville Star-Advocate.

DAVE BRYANT

He and his wife, Kay, currently reside in Titusville with their five-month-old daughter, Amanda.

His background as a reporter is wide and varied, including covering city and county government, courts, police, general assignment and urban affairs.

He also has worked as a copy editor and wire room editor.

Bryant is honorably discharged from the U.S. Air Force, having served four years in the Orient, including tours in Japan, and Taiwan.

He grew up in Miami, graduating from high school and junior college there before moving to Central Florida.

He and his family will move to Sanford in March.

"I have worked in Sanford once before, and I have fallen in love with this beautiful Central Florida community. I'm happy to be a part of an area as dynamic and growing as Sanford," he says.

Weather

Yesterday's high 78 low this morning 59; there was 18th of an inch of rain over the weekend.

Decreasing cloudiness today becoming partly cloudy for the most part through Tuesday. Slight chance of showers today.

Highs today upper 70s. Colder tonight and Tuesday. Lows tonight lower 50s.

An Editorial

Interest Grows In City's Image

(Ed. Note - This is the third and final editorial on the Herald's position on beautification of the city of Sanford.)

Many Sanford residents have expressed a mounting interest in the need for beautifying the city to more vibrantly display its qualities as a growing and progressive community in which to live.

Sanford City Commissioners will have beautification on their agenda tonight at their 7 p.m. meeting at City Hall on North Park Avenue.

The Ladies Civic and Community Affairs Committee of the Greater Sanford Chamber of Commerce will be on hand to urge city funding of a five-year beautification program. This group is working to help the budding revival of beautification interest in Sanford.

This committee needs your help and support. Every citizen interested in making Sanford a community of more pleasing appearance is urged to attend the city commission session.

The more citizens who appear to back beautification the more elected officials will feel their responsibility to lead up coordinated efforts to beautify this growing community.

This is your city, and its revenues are yours. If you want a portion of public funds to go toward boosting community appearance and fostering civic pride be sure to attend this city commission meeting. Seek an active part in blossoming a city that has tremendous potential and opportunity to become better known for its hospitalities and being a fine place to live.

Take time to show your interest in beautification and we believe you will find the rewards of a community endeavor.

SHORT RIBS by Frank O'Neal

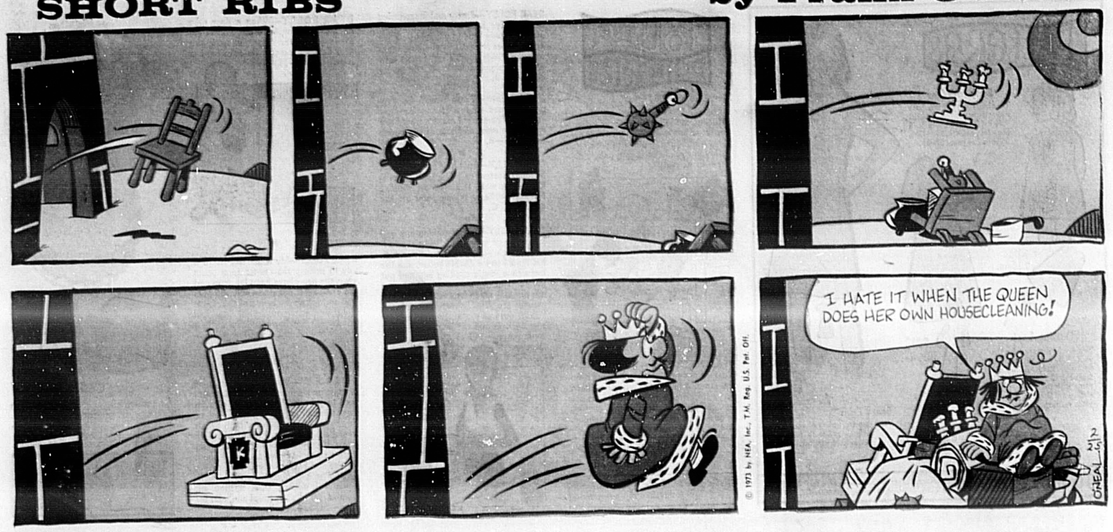

BUGS BUNNY by Stoffel & Heimdahl

EEK & MEEK by Howie Schneider

The Sanford Herald
Monday, February 26, 1973—Sanford, Florida 32771
65th Year, No. 151 Price 10 Cents

Askew, Wife In Sanford March 6

GOV. ASKEW

Gov. Reubin and Mrs. Askew will fly to Sanford on March 6 to honor the Salvation Army's capital funds campaign workers.

The next morning Sanford's own Donna Lou Askew will be the honored participant in ground-breaking ceremonies at the site of new community center made possible by the support of the drive for funds.

Civic leaders will head what is expected to be a huge crowd of local admirers of the chief executive as he and Mrs. Askew arrive at 3:30 p.m. at the Sanford Airport.

The Governor will address the annual banquet of the Salvation Army at the Holiday Inn the night he arrives.

At 11 a.m. on March 7 at 24th Street and Holly Avenue Mrs. Askew will join local civic leaders in a "gold" shovel ground-breaking.

The trio of functions culminate a long drive for funds to build a new headquarters building for the Red Shield welfare and religious organization. For 43 years it has carried on its work from the antiquated building at 214 E. Second Street.

Gov. Askew voiced an eagerness to pay tribute to the success of the financial drive, but more especially to "recognize this splendid organization that with dedication so effectively carries on the work of God as it is interpreted in service to the brotherhood of man."

Because of Mrs. Askew's former residence here, the chief executive has been aware of the pitiful facilities from which so much helpfulness has been extended to the needy."

Community leaders as well as the membership of the Salvation Army will be recognized for their efforts to acquaire the new building and community center.

While other commitments will necessitate Gov. Askew's departure before the scheduled ground-breaking, Mrs. Askew expressed eagerness to take part.

Mrs. W. V. Roberts, chairman of the advisory board said that she was "delighted beyond expression" that the Governor and Donna Lou would make time in their crowded schedules to come here" not to be honored, but to honor those who are giving so unselfishly to this worthy endeavor."

MRS. ASKEW

Rogers Wants Conference To Insure Vietnam Peace

By MICHAEL GOLDSMITH
Associated Press Writer

PARIS (AP) — Secretary of State William P. Rogers called on an international conference on Vietnam today to set up simple machinery to make certain peace there does not fall into jeopardy. Canada expressed its displeasure at the present system and threatened to pull out of the peacekeeping commission in South Vietnam.

Rogers suggested to the opening session of the conference that it should establish a simple link with the peacekeepers in the field and that if six or more of the parties meeting here find that peace is in danger then the conference "had the right and responsibility to reconvene."

Canada officially informed the conference that it will quit the four-nation peace supervisory commission in Vietnam by April 30 unless an international authority is established to deal with cease-fire violations.

This stand put forth by Foreign Secretary Mitchell Sharp was supported in principle at least by Rogers during the 2½-hour session.

U.S. officials said the method for setting up an authority to deal with peace violations is open to negotiation.

"However," Rogers said, "a simple mechanism for reconvening must exist."

It seems obvious, the Secretary continued, that the parties have a responsibility in the event of violations which threaten the peace, independence or right of self-determination of the Vietnamese people.

This is both a joint and individual responsibility, he said, which means all participants should consult with each other on a regular basis concerning the agreement. Rogers said there should be some link between the conference members and the four parties manning the International Commission of Control and Supervision — Poland, Hungary, Indonesia and Canada.

Such a relationship would permit the conference to keep track of important developments, Rogers added.

Sharp proposed that U.N. Secretary-General Kurt Waldheim, who is attending the conference, be empowered to receive reports of cease-fire violations and reconvene the conference if he thought this necessary.

He stressed that the individual members of the International Commission of Control and Supervision—Indonesia, Poland and Hungary are the others—should be allowed to report violations, and not just the commission as a whole, where unanimity would be required.

Sharp added that Canada may pull out of the commission if it is unable to function effectively.

"My government is well aware of the problems that a vacancy in the commission could create, and would, in practice, do whatever it could to avoid that situation arising," Sharp told the other 11 foreign ministers and Waldheim.

"But we should not be asked to watch in silence a resumption of hostilities, nor to accept direct responsibility for all the consequences that could ensue if we felt duty-bound to report to the world that the agreement had been seriously breached."

Despite Sharp's efforts to put teeth in the agreement signed in Paris Jan. 27, the conference was expected to settle for a big power pledge to let the Vietnamese people settle their problems without outside interference.

QUEEN OF HEARTS

Vertis Sauls, sponsored by Beta Sigma Phi City Council, was chosen Valentine Queen and crowned by Sheriff John Polk at the annual Valentine charity ball Saturday night at the Civic Center. Proceeds from the king and queen contests will benefit the Little Red School House.

(Staff Photo)

Identity Of Body Disclosed

By GARY TAYLOR

Sheriff John Polk today said a man whose body was found Feb. 19 near a landfill on Spring Oak Road in Altamonte Springs was a Colorado Truckdriver.

Polk said positive identification was gained through the FBI fingerprint files in Washington. The victim was identified as Harold Richard Bille, 36, a truck driver from North Glen, Col. He was reportedly discharged from the U.S. Army May 19, 1970.

Cap. L. J. Kritz said there are no new leads in the case, where Bille was allegedly beaten to death, with his skull crushed by a blunt object.

Children playing nearby saw three men dump the body from a car, but their description was so vague authorities have had no luck in finding the vehicle.

This is the first unsolved murder in Seminole County since 1968. Polk took office in 1969, and Kritz joined the force in 1970. Since that time, there have been 20 murders in the county.

Authorities said dozens of people have viewed the body since the day after it was found, and several hundred phone calls have come into the department, but no one was able to shed any light on the identity of the man.

Toxic Mushroom Recall Expanded

WASHINGTON (AP) — United Canning Corp. has expanded the recall of its canned mushrooms because a botulism toxin was found in one lot.

The Food and Drug Administration Sunday said the recall now includes all large institutional-size cans—which are not ordinarily sold for home use—produced by the company at its East Palestine, Ohio, plant since Sept. 4, 1972.

Botulism is a food poisoning. The toxin involved is relatively low in potency and identified easily by a strong smell, the FDA said. The products involved in the recall have not been implicated in any known injury to consumers, the agency said.

Two previous recalls were announced after a Type B botulism toxin was found in two lots. The products involved in the expanded recall can be identified by the character code: upside down T, H2SA.

The recall extension involves 42 lots of No. 10 size cans. United started recalling 20 lots on Feb. 17. A lot or code represents a day's pack and usually contains 1,500 to 2,000 cans, the FDA said.

The FDA said United found swollen cans in its plant Feb. 15. The company had changed its equipment recently, the spokesman said, but the precise cause of the undercooking that would cause contamination has not been determined.

AROUND THE CLOCK

By John A. Spolski

Sure hope that they don't find anything wrong with pizza . . . have already decided that "no more mushrooms" on the good stuff when I order it in the future. (Let's see . . . maybe just a smidgen of pepperoni, or ham, or ham . . . but, leave the fish off, O.K?)

Really, have you felt comfortable at dinnertime lately? The only consolation is if you can get past the food-bit, then who knows what'll greet you on the highways . . . .

Got a new hero . . . Forrest Fezler. He didn't "choke" on that four-footer yesterday . . . all he did was prove he's human and in the process picked up a heck-of-a-lot of weekend duffers as his admirers. (I miss from 12 inches.)

The kind of publicity you just can't buy . . . a woman called and wanted us to let everyone else know what kind of folks there are at FP&L. Seems there was a cat stuck up in a tree in front of her house (not hers), and this woman called the police and fire departments . . . just about everyone she could think of and no one responded.

That is until she called the utility folks—who were there in short order and rescued the animal.

Kinda makes you feel good to read about things like that occasionally doesn't it?

Tomorrow's the big day for the Sanford Total Television people . . . they "light up the area's cablevision tubes with a special kickoff party at Jim Spencers Restaurant. Should be interesting the way they turn everybody on (their sets, that is.)

South Seminole Bank, a member of ComBank Corp., has announced, it will now be known as ComBank of Casselberry.

NEWS DIGEST

FOREIGN MINISTERS of East and West meet in Paris today to put the world community's stamp of approval on the Vietnam peace agreement. From Paris; 4 a.m. EST use when the conference opens.

ISRAEL CHARGES that the French pilot of the downed Libyan jetliner was not licensed to fly the plane. It also offers payment to the families of the victims but says this is no admission of guilt.

THE WHITE HOUSE plans to announce today that the standard holding most pay increases to 5.5 per cent is being replaced by a more flexible guideline.

THE SENATE votes today on extending stop-gap funding for foreign aid and the departments of Labor and Health.

A NEW BANK with a goal of total automation already handles all teller-customer transactions by closed-circuit television at two branches and is looking to the use of tellerless machines.

IRELAND is going to have a mild-mannered retiring lawyer for prime minister no matter how the election goes Wednesday.

HUNDREDS OF ELDERLY poor retirees may be left homeless as the city cracks down on decaying residential hotels on South Miami Beach, officials say.

STATE COMPTROLLER Fred O. Dickinson is looking for the owners of two vaults and an attic full of dishes, towels, gold pocket watches, diamond jewely and assorted items — including a pair of woman's bloomers.

Index

Area deaths	1B	Entertainment	7A
Bridge	6A	Horoscope	6A
Calendar	2A	Hospital notes	2A
Classified ads	4B-5B	Public notices	2A
Comics	7A	Society	6A
Crossword puzzle	6A	Sports	2B-4B
Dear Abby	6A	Stocks	1B
Editorial comment	4A	TV	7A

'Pink Slip' Hits Commission Aide

By BOB LLOYD

Seminole County Commission Administrative Assistant Rod Layer said today he's been given 30 days to find another job. Layer said he was given verbal notice Feb. 12 by county commissioners Dick Williams and John Kimborough, sole members of the county personnel board, that he should resign.

But Layer said today he hasn't submitted his resignation and the Feb. 12 meeting was the first time "there was any indication the commission was unhappy with my work."

"Williams beat around the bush in the discusssion," Layer said, "and Kimborough said "you can assume these are the feelings of the majority of the commissioners."

Kimborough and Williams, when contacted today by the Herald, freely admitted the meeting with Layer was held without notice to the public.

"There are no scheduled meetings of the personnel board," Kimborough said. "I hate to see personnel matters in print," he said, but admitted the function is public business.

Williams said he doesn't think the lack of public notice of personnel board meetings is a violation of the "Sunshine law." "We're very careful not to violate it," he said.

"Actually," Williams said, "The entire county commission has been considering and talking about the administrative assistant's duties and responsibility."

"We generally concurred the adminatrative assistant's job has expanded past the original concept."

Williams said "by mutual agreement Layer is looking for another job."

Layer said he thinks "a lot of politics are involved," and he has applied for the job as Maitland City Manager and several other positions open in the Central Florida area.

Williams said Layer, who took the position which pays $13,400 a year plus car expenses

(Cont'd. On Pg. 8A Col. 1)

David Bryant Named As Managing Editor

The Sanford Herald announces the appointment today of David A. Bryant a managing editor.

Bryant, 26, is a June 1971 graduate of Florida Technological University's Journalism School, and was a reporter for the Orlando Sentinel and Titusville Star-Advocate.

He and his wife, Kay, currently reside in Titusville with their five-month-old daughter, Amanda.

His background as a reporter is wide and varied, including covering city and county government, courts, police, general assignment and urban affairs.

He also has worked as a copy editor and wire room editor.

Bryant is honorably discharged from the U.S. Air Force, having served four years in the Orient, including tours in Japan, and Taiwan.

He grew up in Miami, graduating from high school and junior college there before moving to Central Florida.

He and his family will move to Sanford in March.

"I have worked in Sanford once before, and I have fallen in love with this beautiful Central Florida community. I'm happy to be a part of an area as dynamic and growing as Sanford," he says.

DAVE BRYANT

Weather

Yesterday's high 78 low this morning 59; there was 18th of an inch of rain over the weekend.

Decreasing cloudiness today becoming partly cloudy for the most part through Tuesday. Slight chance of showers today.

High today upper 70s. Colder tonight and Tuesday. Lows tonight lower 50s.

Bulletin

ATLANTA, Ga. (AP) — Five persons were killed today when an executive jet hit the roof of an apartment building shortly after takeoff, spewing jet fuel across a parking lot and setting several cars on fire.

There were no reports of injuries in the apartment building.

The plane, en route to Miami, was registered to Triton Development Co., Houston, Tex.

An Editorial

Interest Grows In City's Image

(Ed. Note - This is the third and final editorial on the Herald's position on beautification of the city of Sanford.)

Many Sanford residents have expressed a mounting interest in the need for beautifying the city to more vibrantly display its qualities as a growing and progressive community in which to live.

Sanford City Commissioners will have beautification on their agenda tonight at their 7 p.m. meeting at City Hall on North Park Avenue.

The Ladies Civic and Community Affairs Committee of the Greater Sanford Chamber of Commerce will be on hand to urge city funding of a five-year beautification program. This group is working to help the budding revival of beautification interest in Sanford.

This committee needs your help and support. Every citizen interested in making Sanford a community of more pleasing appearance is urged to attend the city commission session.

The more citizens who appear to back beautification the more elected officials will feel their responsibility to head up coordinated efforts to beautify this growing community.

This is your city and its revenues are yours. If you want a portion of public funds to go toward boosting community appearance and fostering civic pride be sure to attend this city commission meeting. Seek an active part in blossoming a city that has tremendous potential and opportunity to become better known for its friendliness and being a fine place to live.

Take time to show your interest in beautification and we believe you will reap the rewards of a community endeavor.

TV SET donated by the Pilos Sorority to the Sanford Nursing and Convalescent Home on Mellonville Avenue will provide the residents with many hours of entertainment. Left to right, Jimmy Maready, Mrs. M. E. Baker, activities director; Mrs. Marie Fox, Pilos president; and seated, Bertie Marshall.

(Staff Photo)

Feeling Runs High Against Annexation Of 'Woodlands'

By DONNA ESTES

LONGWOOD — The general feeling in the Woodlands is against annexation to the City by a ratio of five or six to one, R.W. Sym, president of the subdivision's homeowners' association, told representatives of the municipal government Sunday afternoon in a brief meeting at his home on Toll Gate Trail.

"The people do not feel total annexation has that much to offer the Woodlands," Sym declared. He gave the opinion this feeling would not change until the city is more "thoroughly" organized.

At the same time, Sym said without question there has been "a considerable degree of misrepresentation not only by Dick Bond (company in charge of selling the homes) and Greater Construction Company (the developer) but by other builders as well" which gave some persons in the development the impression they were in the city.

Sym said one woman said she had been told when the sale was made that the subdivision is in Longwood.

Turning his attention back to the prospect of annexation, the homeowners' president said the city in 1971 received $37,000 in ad valorem tax revenue and Woodlands alone with 313 homes would pay about this much to the city if it were taken in. He said this would be a disproportionate share of the tax load for the Woodlands.

As far as fire protection is concerned, Sym continued that reaction of the persons living in the development is heavily against obtaining the service at the expense of annexation. He insisted by the standards in the subdivision, Longwood is not providing the same level of service to its citizens as already being received by Woodlands homeowners.

When Fire Chief Carl Lommler said it appears Woodlands wants all the services of the city without paying for them, Sym said this is not a fair statement.

Sym said to many people on Woodlands, Longwood is a "dirty word" for publicity reasons. He noted at the same time, the "attitude" in the city is changing.

Councilman Dick Crenshaw, "speaking as one councilman" said he does not believe the governing body will be interested in contracting fire protection. "It will be opening up a whole bag of worms."

Sym said he will also be contacting Altamonte Springs and the Forest City-Bear Lake Fire Control District to determine if the fire units from either place can offer the Woodlands fire protection at a "reasonable" fee. "Reasonable" he defined at between .8 mill to 1.5 mills.

Some discussion was given to the lack of fire protection in the subdivision now. Lommler said he has been "dreading" since last July 15 (the date when Longwood cut off fire protection to Woodlands as a courtesy) what might happen in the development.

Pointing to the fire one week ago in Woodlands when a house was guttered and an estimated $40,000 damage done, Lommler asked, "What is going to happen if a house catches fire this afternoon?"

"It is going to burn," Sym replied.

Seminole Calendar

Feb. 26

Sanford Al-Anon Group meets 8 p.m., All-Souls Church, 718 South Oak Ave., Sanford.

Feb. 27

Lions Club, noon, House of Steak. Speaker, Mrs. Marian Rethwill of Pilot Club.

Feb. 28

South Seminole Community Library Book Review, 3 p.m., at library, Altamonte Springs — "Papa's Wife."

EPSILON SIGMA OMICROM, will meet at the home of Mrs. Fred Harris Sr., — coffee at 10 a.m.. — Program Second discussion of "Future Shock."

DeBary Library Annual Benefit Card Party at 1 p.m. at the Civic Center.

East, West Meet

Viet Peace Okay Today

By MICHAEL GOLDSMITH
Associated Press Writer

PARIS (AP) — Foreign ministers of East and West met today to place the world community's stamp of approval on the Vietnam cease-fire agreement.

Despite efforts by Canadian Foreign Minister Mitchell Sharp to put teeth in the agreement signed in Paris Jan. 27, the 13 delegations were expected to settle for a big power pledge to let the Vietnamese people settle their problems without outside interference.

Sharp was submitting proposals for establishment of a political body qualified to receive reports on violations and take action on them.

Unless such a body was set up, the Canadian told newsmen Sunday night, Canada would within a month resign from the four-nation International Commission of Control and Supervision set up by the cease-fire agreement to police the truce.

Sharp conceded, however, that some of the other conference participants were "less than enthusiastic" about creating a political authority to police the agreement.

The Viet Cong foreign minister, Mrs. Nguyen Thi Bing, apparently spoke for the Communist delegations Friday when she said the conference should merely take note of the agreement, pledge its participants to observe it and call on other countries to help keep the peace.

British officials said some such formula may be the best the conference can hope to achieve because the tasks assigned to it under Article 19 of the cease-fire agreement are practically impossible to fulfill.

Article 19 says the conference should "acknowledge the signed agreements; to guarantee the ending of the war, the maintenance of peace in Vietnam, the respect of the Vietnamese people's fundamental national rights and the South Vietnamese people's right to self-determination; and to contribute to and guarantee peace in Indochina."

One high ranking British source said the conference would take a "poetic view" of these instructions and settle for a declaration of broad principle.

The American delegation and various others prepared drafts for such a declaration. There were intensive consultations over the weekend among the ministers seeking advance agreement on conference procedure and on the outline of a final declaration.

The conference was meeting at a 96-foot horseshoe-shaped table in the ballroom of the former Hotel Majestic on Avenue Kleber, two blocks from the Arc de Triomphe. It was in this same room that the Vietnam peace talks remained bogged down for more than four years. U.S. Secretary of State William P. Rogers, Mrs. Binh and the foreign ministers of North and South Vietnam signed the cease-fire agreement there after it had been negotiated by Henry A. Kissinger and Le Duc Tho.

Hospital Notes

FEBRUARY 24, 1973
ADMISSIONS

Sanford:
Benita Tillman
Joyce E. Montgomery
Opal M. Doss
Lloyd Bobby Martin
Lucille Anderson
Marcella Partridge
Dorothy M. Wilson
Ira L. Duncan
Gordon J. Snoke
Kathyrn C. Radon, Deltona
R. Brock Kern, Daytona Beach
Karl F. Ruescher, Enterprise
Robert Cain, Enterprise
Clark Mann, Lake Monroe
Patricia G. Myers, Oviedo

DISCHARGES

Sanford:
Marie D. Robinson
Willie E. Jones
Lora S. Bell
Retha M. Baker
Alphonso Bradshaw
Arthur Bradshaw
Linda J. Bradley
Hiram V. Hobby
Emmet S. Garver Sr.
William L. Hames
Henry F. Paulling
Patricia G. O'Briant
C. Stewart Nunemaker, DeBary
Mrs. Larry (Ruth) Poe and baby girl, Longwood
Maxie E. Ball, Longwood

FEBRUARY 25, 1973
ADMISSIONS

Sanford:
Veronica McClary
Anna D. May
David Robb Jr.
Encarnacion Alvarez
Roberta Barnes
Perry Lee Taylor
Lorimer Hubley
Hattie Childre
Nancy C. Dufries, DeBary
Stavros D. Zaphirides, DeBary
Linda L. Hittle, Enterprise
Nellie Rosas, Eustis
Sharon Lee Bryant, Fern Park
Gene T. Rupert, Longwood
Burl N. Greene, Longwood
Kevin E. Eason, Longwood

DISCHARGES

Sanford:
Anna Shea
Joseph A. Wilson
Jeremy C. Truax
Joyce E. Montgomery
Christy Sue Palmer
Mrs. William (Beverly) Drake and baby girl, Lake Monroe

Legal Notice

SEMINOLE COUNTY UTILITIES BOARD
Notice of Public Hearing

The Board of County Commissioners of Seminole County sitting as the Seminole County Utilities Board will hold a public hearing in the County Commission Chambers of the Seminole County Courthouse, Sanford, Florida, on Tuesday, the 27th day of February 1973 at 7:00 P.M., or as soon thereafter as possible to consider an application submitted by Eagle Utilities Corporation requesting a Certificate of Public Convenience and Necessity for extending present water and sewage service areas in Seminole County, Florida.

A general description of the area wherein application to provide water and sewage service has been requested is as follows:

The East 300 feet of Lot 34 (less the North 8 feet thereof) and Lots 35 and 36 of Watts Farm, containing 27.573 acres, as recorded in Plat Book 6, Page 80, Public Records of Seminole County, Florida.

S: Sidney Vihlen Jr.,
Chairman
ATTEST:
Arthur H. Beckwith, Jr.
Clerk
Publish Feb. 26, 1973
DEM-149

Legal Notice

SEMINOLE COUNTY PLANNING AND ZONING COMMISSION
Notice of Public Hearing

The Planning and Zoning Commission will conduct a public hearing to consider recommending a proposed change of zoning from A-1 Agriculture to C-3 Wholesale Commercial on the following described property:

The north 5½ acres of W ½ of NW ¼ of NW ¼ of Sec 3-20-31.

Further described as the SE corner of SR 46 and Cameron Avenue.

This public hearing will be held in the County Commission Chambers of the Court House, Sanford, Fla., on March 14, 1973, at 7:30 P.M., or as soon thereafter as possible.

Planning and Zoning Commission
Seminole County, Florida
By: J. B. Williams,
Zoning Director
Publish: February 26, 1973
DEM-138

FICTITIOUS NAME

NOTICE IS hereby given that I am engaged in business at 89-A Zayres Shopping Center, Fern Park, Seminole County, Florida under the fictitious name of MATCH POINT TENNIS SHOP, and that I intend to register said name with the Clerk of the Circuit Court, Seminole County, Florida in accordance with the provisions of the Fictitious Name Statues, To-Wit: Section 865.09 Florida Statutes 1957.

S: Mike Rubenstein
Publish: Feb. 12, 19, 26, March 5, 1973
DEM-41

FICTITIOUS NAME

NOTICE IS hereby given that we are engaged in business at 1246 Oleander Dr., Longwood, Seminole County, Florida under the fictitious name of CUSTOM TREE SERVICE, and that we intend to register said name with the Clerk of the Circuit Court, Seminole County, Florida in accordance with the provisions of the Fictitious Name Statutes, To-Wit: Section 865.09 Florida Statutes 1957.

S: Jimmie Lee Ollice
Bradford Lee Campbell
Publish: Feb. 19, 26, March 5, 12, 1973
DEM-93

PUBLIC NOTICE
LPD NO. 159801

Notice is hereby given that the State of Florida Department of Transportation is requesting Federal Highway Administrations' approval of the location-design of Project No. I-4-2 (53) 113, Budget Item No. 548802, Job No. 77160-1410 on State Road 400 (I-4) north of State Road 434, Seminole County. Work to consist of providing rest and recreational facilities. Maps or sketches and copies of other information in support of this request are publicly available for reviewing and copying at the State Department of Transportation District Office, DeLand, Florida.

Florida Department
Of Transportation
Samuel D. Draper
State-Federal Programs Coordinator
By: A. B. Burke, P.E.
Engineer of Federal Aid
Publish: Feb. 26, 1973
DEM-129

AMENDED NOTICE OF SALE
$4,000,000
CITY OF CASSELBERRY, FLORIDA
WATER AND SEWER REVENUE BONDS

Sealed bids will be received by the City Council of the City of Casselberry, Florida, in care of the undersigned at City Hall, Casselberry, Florida, to and including 11:00 A.M. March 14, 1973, for the purchase of $4,000,000 water and Sewer Revenue Bonds of said City, dated January 1, 1973, with semi-annual interest payable July 1 and January 1. Such bonds will be coupon bonds, registrable as to principal only, at the option of the holder and will mature serially in numerial order on January 1, in the years 1978 through 2002, inclusive.

Such bonds will be payable solely from and secured by a prior lien and pledge of the net revenues derived by the City from operation of the water and sewer system and will be additionally secured, subject to the prior lien of $232,000 outstanding utility Tax Improvement Bonds, by proceeds of the utilities services taxes imposed by the City in the manner provided in the Ordinance authorizing such bonds.

The successful bidder will be furnished the unqualified approving opinion of Messrs. Freeman, Richardson, Watson, Slade, McCarthy & Kelly, Jacksonville, Florida.

Copies of the Official Notice of Sale, Official Statement, Bid Form and other pertinent information may be obtained from the undersigned.

The City reserves the right to reject any and all bids, or to waive any irregularity or informality in any bid.

City of Casselberry, Florida
By: Mary W. Hawthorne
City Clerk
Publish: Feb. 26, March 5, 1973
DEM-131

Legal Notice

IN THE CIRCUIT COURT OF THE EIGHTEENTH JUDICIAL CIRCUIT SEMINOLE COUNTY, FLORIDA.
PROBATE DIVISION
CASE NO. 73-19-CP
ESTATE OF
J. FLOYD BAKER, Deceased
NOTICE TO CREDITORS
TO ALL PERSONS HAVING CLAIMS OR DEMANDS AGAINST SAID ESTATE:

You and each of you are hereby notified and required to file any claims and demands which you, or either of you, may have against said estate in the office of the Clerk of the Circuit Court of the Eighteenth Judicial Circuit, Seminole County, Florida, Probate Division, in the Courthouse at Sanford, Florida, within six calendar months from the time of the first publication of this notice. Each claim or demand be in writing and filed in duplicate and state the place of residence and post office address of the claimant and must be sworn to by the claimant, his agent or attorney, or the same shall be void.

DATED at Sanford, Florida, this 29th day of January, 1973.

W. E. WINDERWEEDLE, JR.
As Ancillary Administrator C.T.A. of said estate
W. E. WINDERWEEDLE, JR.
Winderweedle, Haines, Ward and Woodman, P.A.
P.O. Box 880
Winter Park, Florida 32789
Publish: Feb. 5, 12, 19, 26, 1973
DEM-12

IN THE CIRCUIT COURT EIGHTEENTH JUDICIAL CIRCUIT IN AND FOR SEMINOLE COUNTY, FLORIDA.
PROBATE NO. 6677
CITATION
In re: Estate of
ANNIE L. LEONARDY, Deceased.
THE STATE OF FLORIDA:
TO: JANICE LEIGH NOONAN
7030 Wolftree Lane
Rockville, Md.
CHARLES BATTON
1301 Rapport Rd.
Silver Springs, Md.
FORRESTINE POLATTY COOPER
3992 Red Oak Drive
Doraville, Ga.
LOUISE MORRISON
1508 E. 52nd St.
Savannah, Ga.

You are hereby notified that a petition has been filed in said Court praying for an order for construction of Will and order to determine beneficiaries under Will, and you are hereby required to file your written defenses thereto within thirty days after the first publication or posting hereof, and serve a copy thereof upon petitioner's attorney, whose name and address are: THOMAS A. SPEER, ESQ., of Speer & Speer, P.A., 113 Magnolia Avenue, P.O. Box 1364, Sanford, Florida 32771. If you fail to do so, judgment may be entered in due course upon the petition.

WITNESS my hand and the seal of said Court at Seminole County, Florida, this 8th day of February, 1973.
(Seal)
Virgil B. Conkling
Circuit Judge
Arthur H. Beckwith
Clerk of Circuit Court
By: Lois B. Walker
Deputy Clerk
SPEER & SPEER, P.A.
Attorneys for the Estate of ANNIE L. LEONARDY, Deceased
P.O. Box 1364
Sanford, Florida 32771
Publish: Feb. 12, 19, 26, March 5, 1973
DEM-42

SEMINOLE COUNTY BOARD OF COUNTY COMMISSIONERS
Notice of Public Hearing

The Board of County Commissioners of Seminole County will hold a public hearing to consider an appeal against the Board of Adjustment in approving a Special Exception in an A-1 Agriculture Zone for electric substation and related facilities on the following described property:

A tract of land 400' x 400' loacted in the SE ¼ of the SE ¼ of Section 16-21S-29E. Further described as: that part of the N 155' of Lots 198, 199 and 200; and the S 245' of Lots 137, 138 and 139, Forest City-Orange Park Subdivision, PB 2, Page 60, Public Records of Seminole County, Fla., that lies within 400' of the East boundary the SE ¼ of SE ¼ of Section 16-21S-29E. Further described as North of Elm Avenue, East of S. R. 431 and North and West of Pine Street.

This public hearing will be held in the County Commission Chambers of the Court House, Sanford, Florida, on March 20, 1973, at 7:00 P.M., or as soon thereafter as possible.

Board of County Commissioners
Seminole County, Florida
By: Sid Vihlen, Jr.,
Chairman
Attest:
Arthur H. Beckwith, Jr.
Clerk
Publish: February 26, 1973
DEM-137

Legal Notice

NOTICE FOR BIDS

The Seminole County Board of County Commissioners will receive bids at the office of Arthur H. Beckwith, Jr., Clerk, up to 12:00 noon Monday, March 5, 1973, for furnishing the following items to the County of Seminole, Florida:

A. Traffic Paint
B. 2 Portable Turck Weighing Scales

Specifications may be obtained at the office of the Seminole County Engineer, 4300 South Orlando Drive, Sanford, Florida 32771, or by writing Clerk's Office, P.O. Drawer C, Sanford, Florida 32771. All bids are to be in a sealed envelope plainly marked on the outside, "Sealed Bid for (ITEM), open March 5, 1973."

Bids will be opened at 2:00 P.M., Monday, March 5, 1973, in the Board of County Commissioners Meeting Room, Second Floor of the Court House in Sanford, Florida. Actual award to successful bidder will be made at the next regular meeting of the County Commissioners in the Court House, Sanford, Florida, Tuesday, March 6, 1973.

Arthur H. Beckwith, Jr.,
Clerk
Board of County Commissioners
Seminole County, Florida
By: W. Bush, Jr.
Publish: Feb. 19, 26, 1973
DEM-90

SEMINOLE COUNTY PLANNING AND ZONING COMMISSION
Notice of Public Hearing

The Planning and Zoning Commission will conduct a public hearing to consider recommending a proposed change of zoning from R-1 Residential to C-1 Retail Commercial on the following described property:

Lots 15 and 16, Block 39, Crystal Lake Winter Homes, as recorded in PB 2, pp 114, 115, 116, PR of Seminole County, Fla.

Further described as on the corner of Crystal Lake Ave. and Lakeview Ave., in Sec 9-20-30.

This public hearing will be held in the County Commission Chambers of the Court House, Sanford, Fla., on March 14, 1973, at 7:30 P.M., or as soon thereafter as possible.

Planning and Zoning Commission
Seminole County, Florida
By: J. B. Williams,
Zoning Director
Publish: February 26, 1973
DEM-139

NOTICE OF APPLICATION TO VACATE PORTIONS OF CERTAIN PLATS IN SEMINOLE COUNTY, FLORIDA
TO WHOM IT MAY CONCERN:

TAKE NOTICE that a Petition was filed, pursuant to Chapter 177.101 of the Florida Statutes, with the Board of County Commissioners of Seminole County, Florida, to vacate portions of certain plats of subdivisions described with particularity as follows, to-wit:

Blocks 20 and 32 of the plat of the TOWN OF CLAY SPRINGS, as recorded in Plat Book 2, Page 16, Public Records of Seminole County, Florida
AND ALSO
Blocks, A, B, C, D, E, F, G, H, J, K, L, M, N, O, P, R, S and T of the plat of the GROVE HILL DIVISION OF CLAY SPRINGS, as recorded in Plat Book 2, Page 37, Public Records of Seminole County, Florida

and that the said Board of County Commissioners shall hold a public hearing on said Petition at 7:00 P.M., or as soon after as possible on the 20th day of March, 1973, in the Seminole County Courthouse, County Commission Chambers, at Sanford, Florida. All persons interested in said Petition may appear and be heard at said time and place.

Board of County Commissioners
Seminole County
By: Arthur H. Beckwith Jr.
Clerk
Publish: February 26, 1973
DEM-140

NOTICE OF RESOLUTION CLOSING, VACATING AND ABANDONING RIGHTS-OF-WAY
TO WHOM IT MAY CONCERN:

NOTICE is hereby given that the Board of County Commissioners of Seminole County, Florida, at its Regular Meeting held on the 20th day of February, A.D. 1973, in the County Commissioners' Meeting Room in the Courthouse at Sanford, Seminole County, Florida, pursuant to Petition and Notice heretofore given, passed and adopted a Resolution closing, vacating and abandoning, renouncing and disclaiming any and all right of the County of Seminole and the public in and to the following described rights-of-way, to-wit:

7' either side of the common boundary of Lots 15 and 16 of Block N 5th Section of Spring Lake Hills as recorded in Plat Book 17, Page 34.

By the Board of County Commissioners of Seminole County, Florida, this 20th day of February, A.D. 1973.

Board of County Commissioners of Seminole County, Florida
By: Arthur H. Beckwith, Jr.
Clerk
Publish: Feb. 26, 1973
DEM-141

Legal Notice

SEMINOLE COUNTY PLANNING AND ZONING COMMISSION
Notice of Public Hearing

The Planning and Zoning Commission will conduct a public hearing to consider recommending a proposed change to the Seminole County Zoning Regulations thereby amending the Administrative Section No. 20 to include a time limit on variances and special exceptions approved by the Board of Adjustment and a time limit on the reconsideration of Applications for Rezoning and Special Exceptions, and to remove the fee schedule, said fee schedule to be set by the Board of County Commissioners resolution.

Copies of this amendment are available in the Planning and Zoning Office, Room 413, Court House, Sanford, Florida, Mon-Fri, 8:30 a.m. — 5:00 p.m.

This public hearing will be held in the County Commission Chambers of the Court House, Sanford, Florida, on March 14, 1973, at 7:30 P.M., or as soon thereafter as possible.

Palnning and Zoning Commission
Seminole County, Florida
By: J. B. Williams,
Zoning Director
Publish: February 26, 1973
DEM-142

SEMINOLE COUNTY PLANNING AND ZONING COMMISSION
Notice of Public Hearing

The Planning and Zoning Commission will conduct a public hearing to consider recommending a proposed change to the Seminole County Subdivision Regulations thereby amending Article 7 regarding Plat Review Fees.

Copies of this amendment are available in the Planning and Zoning Office, Room 413, Court House, Sanford, Florida, Mon-Fri, 8:30 a.m. — 5:00 p.m.

This public hearing will be held in the County Commission Chambers of the Court House, Sanford, Florida, on March 14, 1973, at 7:30 p.m., or as soon thereafter as possible.

Planning and Zoning Commission
Seminole County, Florida
By: J. B. Williams,
Zoning Director
Publish: February 26, 1973
DEM-143

FICTITIOUS NAME

NOTICE IS hereby given that we are engaged in business at 300 Elm Ave., Sanford, Seminole County, Florida under the fictitious name of L & M ENTERPRISES, and that we intend to register said name with the Clerk of the Circuit Court, Seminole County, Florida in accordance with the provisions of the Fictitious Name Statutes, To-Wit: Section 865.09 Florida Statutes 1957.

S: Lynn T. Hazlett
Muriel A. Hazlett
Publish: Feb. 26, March 5, 12, 19, 1973
DEM-144

NOTICE OF ACTION
STATE OF FLORIDA TO:
CLIFFORD W. BOAK
Route 2
Mt. Juliet, Tennessee

You, and each of you, are hereby notified that a suit has been brought against you in the Circuit Court, Eighteenth Judicial Circuit, in and for Seminole County, Florida, in Civil Action No. 72-1476 entitled, FEDERAL NATIONAL MORTGAGE ASSOCIATION, a corporation organized and existing pursuant to the laws of the United States of America, Plaintiff, v. CLIFFORD W. BOAK, a single person, et al., Defendants, and you and each of you, are required to file your answer or written defenses to Complaint with the Clerk of said Court, and serve a copy thereof upon said Plaintiff, or its attorney, THOMAS A. SPEER, OF SPEER & SPEER, whose address is P.O. Box 1364, 113 Magnolia Avenue, Sanford, Florida 32771, on or before March 28th, 1973 and if you fail to do so, a Default Judgment will be entered against you, and each of you, for the relief demanded in said Complaint.

The nature of this suit is to foreclose a certain mortgage dated August 24, 1971, and filed September 1, 1971 and recorded in Official Records Book 873, page 298, in the office of the Clerk of Circuit Court of Seminole County, Florida, encumbering the following described property, lying and being in Seminole County, Florida, to-wit:

Lot 27, Block 5, 2nd Section, Dreamwold, according to plat thereof, as recorded in Plat Book 4, Page 30, of the Public Records of Seminole County, Florida.

WITNESS my hand and official seal of this Court at Sanford, Seminole County, Florida, this 21st, day of February, A.D. 1973.
(Seal)
Arthur H. Beckwith, Jr.
Clerk of Circuit Court of Seminole County, Florida
By: Martha J. Vihlen
Deputy Clerk
THOMAS A. SPEER
OF SPEER & SPEER, P.A.
P.O. Box 1364
113 Magnolia Avenue
Sanford, Florida 32771
Attorneys foir Plaintiff
Publish: Feb. 26, March 5, 12, 19, 1973
DEM-145

Legal Notice

NOTICE UNDER FICTITIOUS NAME STATUTE

TO WHOM IT MAY CONCERN:

Notice is hereby given that the undersigned, pursuant to the "Fictitious Name Statute" Chapter 865.09, Florida Statute, will register with the Clerk of the Circuit Court, in and for Orange County, Florida, upon receipt of proof of the publication of this to-wit: MARBLECRAFT OF FLORIDA under which we are engaged in business at 220-D Courier Road in the City of Casselberry, Florida.

That the parties interested in said business are as follows:

William C. Kauser, Sr.
Anne K. Krauser
Dated at Orlando, Orange County, Florida, February 19th, 1973.
Publish: Feb. 26, March 5, 12, 19, 1973
DEM-130

IN THE CIRCUIT COURT IN AND FOR SEMINOLE COUNTY, FLORIDA
DIVISION A
CIVIL ACTION NO. 72-1602
In re: The Marriage of
MARLENE M. GRAND, Wife
and
LAWRENCE G. GRAND, HUSBAND
AMENDED
NOTICE OF ACTION
TO: LAWRENCE G. GRAND
Address Unknown

YOU ARE NOTIFIED that a Petition for Dissolution of Marriage has been filed against you and there is a demand in the Petition that the Court award that certain property owned by you and your wife, MARLENE M. GRAND, as tenants by the entirety, located at Seminole County, Florida, and more particularly described as:

Lot 16, Block 7, Weathersfield, First Addition, Plat Book 12, Pages 66 and 67, Public Records of Seminole County, Florida,
and also to that certain:
1967 Falcon 4-dr. Sedan automobile, Title no. 2760274, ID. No. 7B11U167322,
to your wife, MARLENE M. GRAND, as a lump sum as alimony, and you are required to serve a copy of your written defenses, if any, to the Petition on the Petitioner's attorney, George C. Kelley, III, whose address is: P.O. Box 1132, Apopka, Florida, 32703, on or before March 12th, 1973, and file the original with the clerk of this Court either before service on Petitioner's attorney or immediately thereafter; otherwise a default will be entered against you for the relief demanded in the petition.

This notice shall be published once each week for four consective weeks in the Sanford Herald Newspaper.

DATED: February 7th, 1973
(Seal)
ARTHUR H. BECKWITH, JR
Clerk of Circuit Court
By: Martha T. Vihlen
Deputy Clerk
Publish: Feb. 12, 19, 26, March 5, 1973
DEM-38

FICTITIOUS NAME

NOTICE IS hereby given that I am engaged in business at 2400 South French Ave., Sanford, Seminole County, Florida under the fictitious name of BRIDGE LIGHTING CENTER, and that I intend to register said name with the Clerk of the Circuit Court, Seminole County, Florida in accordance with the provisions of the Fictitious Name Statutes, To-Wit: Section 865.09 Florida Statutes 1957.

S: Louis Tobin
Publish: Feb. 26, March 5, 12, 19, 1973
DEM-132

IN THE CIRCUIT COURT, EIGHTEENTH JUDICIAL CIRCUIT, IN AND FOR SEMINOLE COUNTY, FLORIDA
CIVIL ACTION NO. 70-868
DIVISION A
ROBERT H. KENNEDY, JR.,
Plaintiff,
vs.
NELDA G. KENNEDY,
Defendant.
NOTICE OF HEARING
TO: ROBERT H. KENNEDY, JR.
4449 Walnut Street
Batavia, Ohio

YOU ARE HEREBY NOTIFIED that Defendant, NELDA G. KENNEDY, will apply to the Honorable Volie A. Williams, Jr., Circuit Judge, on Monday, April 2, 1973, at the hour of 11:30 A.M. Seminole County Courthouse, Sanford, Florida, for an Order amending that certain Final Judgment entered in the above case on November 22, 1971, to provide that said lien imposed be imposed upon:

The South 100 feet of the East 250 feet of Lot B, SANFORD CELERY DELTA, Plat Book 1, Pages 75 and 76, Public Records of Seminole County, Florida;
pursuant to the provisions of Florida Rules of Civil Procedure 1.540 (a).

S: Ned N. Julian, Jr.
NED N. JULIAN, JR. Of STENSTROM, DAVIS & McINTOSH
Florida State Bank — Suite 22 Post Office Box 1330
Sanford, Florida 32771
Attorneys for Defendant
Publish: Feb. 26, March 5, 12, 19, 1973
DEM-133

Legal Notice

IN THE CIRCUIT COURT PROBATE DIVISION SEMINOLE COUNTY, FLORIDA
PROBATE NO. 6586
In re: Estate of
LILLY MAY BADGER,
Deceased.
NOTICE OF SALE

Notice is hereby given that the property of the Estate of LILLY MAY BADGER located in Seminole County, Florida, to-wit:

The East ½ of Lot 99, of Florida Land and Colonization Co. Ltd's. Wm. Beardall's Map of St. Josephs, according to plat thereof recorded in Plat Book 1, Page 114, of the Public Records Of Seminole County, Florida, less the North 1 acre thereof and less any portion thereof lying in the right-of-way of State Road No. 46,

shall be sold pursuant to the Order of Order of Honorable Virgil B. Conkling, Circuit Judge, Porbate Division. Any person desiring to make a bid on the above-described property shall submit a sealed bid in writing to the Probate Division of the Circuit Court at the Seminole County Courthouse in Sanford, Florida, on or before Thursday, March 22, 1973, at 2:00 o'clock P.M. The sealed bids shall be presented by any person interested in purchasing said property by execution of a contract on the Contract for Sale and Purchase form prescribed by the Orange County Bar Association which form is in general use in Seminole County, and copy of which may be obtained from attorneys and real estate brokers. The contract shall set forth the terms of the offer; i.e., whether for cash or deferred sale, and if deferred sale, the amount of down payment and method by which the deferred payment shall be made, including the interest rate. There shall be specified on said contract whether or not the offer is submitted through a real estate broker and whether there will be any real estate brokerage commission payable in connection with the sale, or whether the sale is net of brokerage commission. The amount of the deposit to be made in connection with said contract shall be ten per cent (10 per cent) of the price submitted.

GEORGIA REDD
as Executrix
John M. Starling, of CROFTON, HOLLAND & STARLING, P.A.
509 Palm Avenue, P.O. Box 669
Titusville, Florida 32780
Attorney for Estate
Publish: Feb. 26, March, 12, 1973
DEM-134

NOTICE OF NAMES OF PERSONS APPEARING TO BE OWNERS OF ABANDONED PROPERTY

Pursuant to Section 13 of Chapter 717, Florida Statutes, entitled "Florida Disposition of Unclaimed Property Act," notice is hereby given that the persons listed below appear to be the owners of unclaimed personal or intangible property presumed abandoned. C-0067-003, Brown H Dale, Wagner F H; C-0067-0002, Jenkins Lillie Joan, Jenkins Ronald Jerome; C-1078-0010, Mack C F Rt 2 Box 408; Sanford Fla; C-0055-0002, Speer George A Jr Box 1364 Sanford Fla 32771; C-0067-0001 Spencer Frances Mrs Sanford Fla. Information concerning the amount or description of the Property and the name and address of the holder may be obtained by any persons possessing an interest in the property by addressing an inquiry to Fred O. Dickinson, Jr., State Comptroller as Administrator, Abandoned Property Division, Capitol, Tallahassee, Florida. Be sure to mention account number, name and address, as published in this notice. Unless proof of ownership is presented to the holder by May 8, 1973, the property will be delivered to the Administrator. Thereafter, all further claims must be directed to the Administrator.

Fred O. Dickinson, Jr.
As Administrator
Publish: Feb. 26, March 5, 1973
DEM-135

SEMINOLE COUNTY BOARD OF COUNTY COMMISSIONERS
Notice of Public Hearing

The Board of County Commissioners of Seminole County will hold a public hearing to consider an appeal against the Board of Adjustment in approving a Special Exception in an A-1 Agriculture Zone for electric substation and related facilities on the following described property:

The West 330' (fractional section) of the North one-half of the SW ¼ of the NW ¼ of the SW ¼ lying East of the Reinhart Road R/W in Section 8-20S-30E, Seminole County, Florida, containing 2½ acres, more or less. Further described as approximately 1600' North of the intersection of Lake Mary Boulevard and Reinhart Road.

This public hearing will be held in the County Commission Chambers of the Court House, Sanford, Florida, on March 20, 1973, at 7:00 P.M., or as soon thereafter as possible.

Board of County Commissioners
By: Sid Vihlen, Jr.,
Chairman
Attest:
Arthur H. Beckwith, Jr.
Publish: February 26, 1973
DEM-136

TWO ORLANDO men were killed early Sunday when their car left King Cole Street and ended up in a drainage ditch, according to the Orlando Police Department. The car, shown here, was pulled out of the water so the bodies could be removed, but it was quite some time before the car was finally removed after a cable on the wrecker broke. (Rupert Chastain Photo)

Orlando Crash Kills Two As State Fatalities Hit 20

By THE ASSOCIATED PRESS

Twenty persons died in traffic accidents in Florida over the weekend, including two men whose car sped through a dead end street in Orlando and plunged into a canal, the Highway Patrol said today.

Alfonso Lamar Demps, 25, and Charles Jackson, 28, both of Orlando, died early Sunday when their car left King Cole Street in Orlando and ended up in the water, troopers said.

The patrol listed five other double fatality accidents.

Perry Ball, 39, and Erma Ball, 37, of Miramar, died Sunday when their car crashed headon into another vehicle near Fort Lauderdale, troopers said.

Bobby Knowles, 19, and Betty Levins, 29, of Century were killed Sunday when their car hit a bridge guard rail in Escambia County eight miles west of South Flomaton on State Road 168, troopers said.

Willie Williams, 51, and Lowell P. Griffin, both of Miami, died Saturday in a head-on collision on State Road 826 in Miami, the patrol said.

Lee Strickland Warshauer, 46, of Key Largo, and Sonjia Ann Fleurent, 18, of East Davenport, were killed Saturday in a headon crash on State Road 27 25 miles north of Homestead.

Jimmy Hughes, 63, and his wife Bonnie, 63, of Vero Beach, died Friday night when their car was struck by a train at a crossing near Fort Pierce, troopers said.

The patrol gave the following account of other accidents:

Michael Allan Tittman, 16, of Hollywood, was struck and killed while riding a bicycle Friday night in his hometown.

Joseph Kenneth Bates, 21, of Tampa, died Friday in his hometown when he lost control of his car and struck a palm tree.

Bonita Denise Gamble, 14, was struck and killed while walking along State Road 16 one mile east of Starke in Bradford County Saturday.

Bernice Tiffany, 59, of Fort Pierce, died in a two-car crash Saturday two miles north of her hometown on State Road 5.

Erwin A. Krauss, 72, of Largo, was killed in a two-car collision Saturday on State Road 88 in Pinellas County.

Lelsie Pratt, 30, of Pensacola, died Saturday in a collision on Highway 90 in her hometown.

Huston Samuel Fitzgerald, 31, of West Palm Beach was killed in a two-car crash Saturday in his hometown.

Lambert Walker, 81, of New York City, died early Sunday in Palm Beach County when his car ran a stop sign and rammed another car at the intersection of State Roads 809 and 806.

St. Johns Charter Talk Set

By MARION BETHEA

The St. Johns River Valley Council charter will again come under discussion by the Board of Seminole County Commissioners at a workshop meeting at 10:15 a.m. Tuesday.

The charter was set back last week when Commissioner Dick Williams said he would like an amendment to assure the residents of the south end of the river that their problems will receive consideration.

Commissioner Mike Hattaway said he could not support the charter as presented, but that the county should send representatives to the meetings.

Chairman Sid Vihlen said the county should disassociate membership if a workable charter is not presented.

Other items to be considered by the commissioners include a demonstration of a copying machine; discussion of the building department fee structure; electrical service; a plat review of Lake Proctor Country Estates; a final recommendation on changes in planning and zoning fees; discussion of the courthouse parking lot; and the environmental impact study.

Commissioner Greg Drummond will report on the national conference on consolidation of government held recently in Jacksonville.

Several representatives of city and county government from Seminole County attended and Drummond has called for legislative action setting up a study commission in Seminole to garner facts about consolidation. Drummond has made an 18-month study of consolidated governments.

Other items listed for discussion at the regular meeting include the building department fee structure and the Planning and Zoning Department fee structure.

Seven public hearings are scheduled for the 7 p.m. session:

A continued rezoning request by Geiger-Jones Construction Co from agriculture to residential on property located on Markham Road, approximately one-quarter mile north of Lake Mary Road.

A continued rezoning request by Seminole All Youth Shelter from agriculture industrial on property located on the north side of old Sanford-Oviedo Road.

Rezoning request by Dean Oakley from agriculture to office district, on property located on the east side of Lake Howell Road.

A petition by Orange Boating Club, Inc., to vacate and abandon part of Jessup Road in Mineral Springs Park.

Consideration of the swimming pool ordinance.

A continued application for extension to certificates of public convenience and necessity for water and sewer service for Central Florida Utilities.

Application for extensions to certificates of public convenience and necessity for water and sewer service areas for Eagle Utilities.

All meetings of the commission are held in room 203 in the courthouse.

Lakers To Honor George

By FANNETTE EDWARDS

DELTONA — The Great Lakes Club of Deltona will honor our first president, George Washington, at their next regular meeting in the Community Center, by having a roast turkey dinner with all the trimmings, plus the customary cherry pie, preceding the meeting.

All those wishing to make reservations, must do so before Feb. 26. Call either Eleanor Johnson at 574-1882, or Gladys Rumage at 574-2167. Cancellations after Feb. 27, will not be accepted. Guest speaker will be the Rev. H. Wight Kirtley and Mrs. Ruth Reber Paetz will give the tribute to George Washington.

"Join the members of the club and their friends in a real patriotic salute to the Father of our Country," says Herbert Rumage, president of the club.

City Lists Big Agenda For Tonight

By MARION BETHEA

WINTER SPRINGS— Appointments to the City Board of Adjustment will be made at tonight's 7:30 meeting of City Council to be held at City Hall.

The board is minus one member; there being two members presently on a three-man board.

Council will hear recommendations from the finance commission upon the bid upon the municipal insurance, which expires on March 2.

Only one firm submitted a bid, Cass-Knoblock and Associates, in the amount of $3,824.

Council will hear a proposal by Construction Chemical upon surfacing of city streets, several of which are reputed to be badly in need of repair.

Mayor Granville Brown will solicit delegates from among council to the governor's conference upon energy use and supply which will be held in Jacksonville on March 13-14.

Discussion will be held relative to Community Association funding. The organization is presently in the process of erecting a community building.

There will be a review of zoning classifications in a specific area by council.

Deputy Shot By Intruder

BROOKSVILLE, Fla. (AP) — A Hernando County Sheriff's Deputy was shot Sunday night by a would-be arsonist near here, officials said.

Deputy William Brayton was listed in satisfactory condition at a Brooksville hospital after being shot in the neck, Hernando County Sheriff's Department spokesman said.

Brayton was attempting to stop a man from setting fire to a house outside of Brooksville when he was shot, authorities said.

He fell to the ground but managed to fire at the arsonist. Brayton then drove himself to Lykes Memorial Hospital where was treated for a .22 caliber wound in the neck, authorities said.

Officials said the assailant escaped in a car.

Presbyterians Set $ Drive For Dike

The 36 Presbyterian churches of the St. Johns Prebytery are launching a project to raise $100,000 in a fight against starvation in South Korea.

Some 20,000 members of the 11-county Presbytery, (including Flagler, Volusia, Seminole, Lake Sumter, Orange, Brevard, Osceola, Indian River, Highlands, and Okeechobee counties,) aim for $100,000 as the estimated cost of a land reclamation project capable of producing food for 9,000 poverty-stricken Koreans.

The money will be used to complete a dike that will shut out salt water from mud flats in Toam, South Korea, transforming sea bottom into cultivatible land. More than 1,400 acres will thus be reclaimed.

In Korea a family can live on the harvest of three and a half acres of rice land. On 1,400 acres, 450 families could be settled and produce sufficient rice to feed an estimated 9,000 Koreans.

Churches of the St. Johns Presbytery are actively striving toward the $100,000 goal. Members of congregations are being urged to put aside money each week in order that the offering may be received on Easter Sunday.

Rev. Hugh Linton, missionary to Korea, will speak on the Toam Land Reclamation Project in many of the churches of the Presbytery through March 31. Rev. Marshall C. Dendy of Orlando has been asked to direct this financial campaign, and will also appear before many congregations and church groups.

One of the world's crucial problems is finding enough food to sustain its exploding population. In a day when there are many divergent views concerning the stand of religious and missionary work, the reclamation of land from the sea upon which food can be grown to provide for the hungry is an effort which every Christian can support.

Every dollar given for Toam will go for this cause. All overhead and promotional expenses have been provided from other sources, according to Rev. Dendy.

Complaints On Garbage Is First Council Item

By DONNA ESTES

CASSELBERRY—A rash of complaints concerning the performance of Reliable Garbage Service, the city's franchised garbage collection company, will be reported to the City Council as the first item of business at the 7:30 p.m. meeting today.

For the past few weeks, the City Council on a week to week basis has been calling for the performance bond of the company and then tabling action as fewer and fewer complaints have been received.

The complaints started again last week.

In other business, Council is expected to give its stamp of approval for the site plan of Clark Chrysler Plymouth; consider request of Superintendent of Schools William P. Layer for support of the upcoming millage election wherein the school system is asking for continuation of the four mill levy to construct school, and improve schools.

Mayor Bill Grier is expected to be authorized to purchase a tape recorder and employ a secretary for use by the various advisory boards and it is anticipated Council will approve fire station plans and authorize a federal grant for police funds.

Annexation of South Seminole Bank, now renamed ComBanks of Casselberry, is expected to pass its first reading. Discussion will be given to the proposed repeal of the legislation which permits the city to annex pockets of land and to the legislation proposed by Rep. Gene Mooney to supplement annexation requirements of cities.

The Sanford Herald

Published Daily and Sunday, except Saturday by The Sanford Herald, 300 N. French Ave., Sanford, Fla., 32771.

Second Class Postage Paid at Sanford, Florida 32771.

Subscription Rates by Carrier.
Week 55c Year $28.40

LEAVING HOME IS NO LAUGHING MATTER......

But the Welcome Wagon hostess can make it easier to adjust to your new surroundings, and maybe put a smile on your face!

Welcome Wagon

VIRGINIA PETROSKI
P.O. Box 1214
Sanford

ROSEMARY KNIGHT
834-9212
Casselberry

GLORIA IRWIN
834-9212
Altamonte Springs
Longwood

PATRICIA RICH
834-9212
Altamonte Springs
Forest City

HILDA RICHMOND
668-5867
Deltona

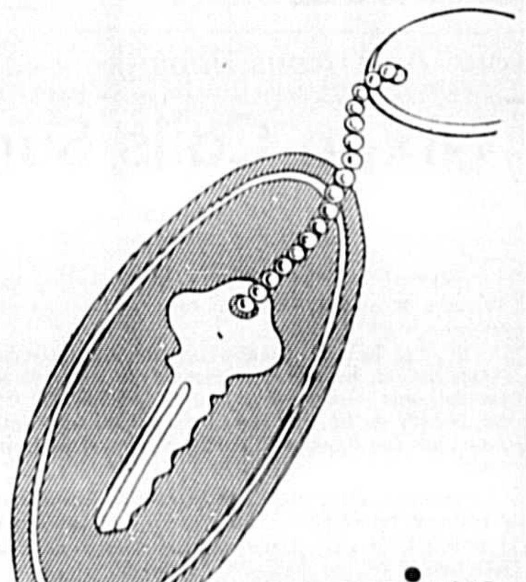

moving response

An empty house or apartment can be costly. What you need are the selling results others are experiencing through consistant advertising in LIFESTYLES.

LIFESTYLES can get results because it works for you. . .it offers an explosive market place, outstanding home values, local news coverage, gardening and decorating ideas, financing information, question & answer columns, high readership and much, much more!

Try advertising in LIFESTYLES. . You'll like the moving response you'll get!

Lifestyles
A Comprehensive Real Estate Guide To Better Living

322-2611 or 831-9993
ext 40

Published Every Sunday In
The Sanford Herald

America's Family Drug Stores
ECKERD DRUGS

SALE CONTINUES THRU WEDNESDAY
WEEKDAYS 9 TO 9 SUNDAY 10 TO 7

ALL NUDE PANTY HOSE
REINFORCED CENTER PANEL
7 POPULAR SHADES
REG. 1.29 99c

1.75 OZ. TUBE
WELLA KOLESTRAL HAIR CONDITIONER
1.00 VALUE 56c
LIMIT 1

PINT CRYSTAL ISOPROPYL ALCOHOL
REG. 17c 8c
LIMIT 1

100 CT. GERITOL TABLETS
REG. 4.99 2.99
LIMIT 1

9 CT. GILLETTE TRAC II REFILLS
REG. $1.76 1.09
LIMIT 1

REG. & UNSCENTED
SOFT & DRI ANTIPERSPIRANT
10 OZ. SIZE FOR THE PRICE OF 8 OZ.
REG. 1.48 94c
LIMIT 1

ENERGINE CHARCOAL LIGHTER FLUID - QT.
REG. 39c 29c

6 PAK PLASTIC HANGERS
ASSORTED COLORS
REG. 69c 42c
LIMIT 2

APPROX 9X12 FT.
DROP CLOTH REG. 19c LIMIT 3 11c

LARGE SPONGE
BROWN REG. 29c 19c

2 LB. CHAR BASE FOR GRILLS
REG. 79c 64c

WE FILL MORE PRESCRIPTIONS THAN ANY ONE ELSE IN FLORIDA
This allows us to sell consistently for less. Volume keeps our drugs fresh too. So bring your next prescription to Eckerd's, a name you can trust for quality and low, low prices.

Congress Draws Battlelines

Funds To Aid Hanoi Brings Question

The communique issued at the end of Henry Kissinger's visit to Hanoi lifts the veil a little further on what may lie ahead in relations between the United States of America and North Vietnam. A "joint economic commission" is to be established, obviously to funnel American dollars to Hanoi for relief and reconstruction.

While the tone of the communique indicates Washington and Hanoi are still seeing eye to eye on their interpretation of the Jan. 27 truce agreement, the question of sending American funds into a country where we so recently were sending American bombs is beginning to surface as a new point of controversy between Congress and the White House.

Funds for postwar aid to Vietnam were conspicuously absent from the budget recently sent to Congress by President Nixon — a budget which raised howls from congressional Democrats because it scales back many Great Society programs from the Johnson years. Fitting an extra appropriation into that tight budget may mean even more cutting than the President has already made.

The Democrats should remember that the offer of U.S. aid for reconstruction in North Vietnam was first made by the late President Johnson in 1965. It was part of an invitation to end the Vietnam War by negotiation, and it was repeated on that basis during the four years of President Nixon's effort to convince the North Vietnamese they would be better off if they stopped fighting. Finally, it was written into the cease-fire agreement as Article 12.

That article says the United States "will contribute to healing the wounds of war and to postwar reconstruction of the Democratic Republic of Vietnam and throughout Indochina." How much will be contributed, and on what terms, is not stated, and it is there that the battlelines may be drawn in Congress.

The $7.5 billion aid figure for both North and South Vietnam mentioned by Mr. Nixon last year may reflect accurately what those countries need in outside aid, but that figure surely envisions a pooling of contributions for, many sources. Japan, the Soviet Union, countries of Western Europe and U.N. agencies already have indicated a desire to participate.

Providing aid to North Vietnam through more than one channel would help frustrate any attempt by Hanoi to advance the idea that the United States is paying war "reparations." The United States certainly owes no debt to a country whose aggression cost us so much in lives, suffering and treasure. Our attitude is born only from a desire to make peace as attractive as possible to a government which was waging war against its neighbors.

Reconstruction aid throughout Indochina is a major prerequisite for an enduring peace. Many countries can and should contribute to it, the United States among them.

High Living

Running for public office is pretty much like owning a yacht. If you have to ask how much it costs, you can't afford it.

The Sanford Herald

TELEPHONE
322-2611 831-9993
300 N. FRENCH AVE., SANFORD, FLA. 32771

WALTER A. GIELOW, Editor and Publisher
WAYNE D. DOYLE, Advertising Director & Asst. to Publisher
FRANK VOLTOLINE, Circulation & General Manager
JOHN A. SPOLSKI, Associate Editor

DAVID A. BRYANT, Managing Editor
WINIFRED F. GIELOW, Comptroller
HARRY CUSH, Sports Editor
ROY GREEN, Advertising Manager
JANE CASSELBERRY, County Editor
CHARLES HAYS, Mechanical Supt.
DORIS WILLIAMS, Society Editor
RALPH HAYS, Comp. Room Foreman
BILL VINCENT, JR., Staff Photographer
RAY STEVENS, Press Room Foreman

SUBSCRIPTION RATES

Home Delivery	55c Week	$2.40 Month	
	$14.20 6 Months	$28.40 1 Year	
By Mail	In Florida	Same As Home Delivery	
All Other Mail	$2.70 Month	6 Months $16.20	12 mos. $32.40

U.S. Postal Regulations provide that all mail subscriptions be paid in advance.
Entered as second class matter August 22, 1908 at the Post Office of Sanford, Florida 32771.

No part of any material, news or advertising of this edition of The Sanford Herald may be reproduced in any manner without written permission of the publisher of The Herald. Any individual or firm responsible for such reproduction will be considered as infringing on The Herald's copyright and will be held liable for damage under the law.

Published daily and Sundays, except Saturday.

The Herald is a member of the Associated Press which is entitled exclusively to the use for reproduction of all the local news printed in this newspaper.

Herald Area Correspondents

Altamonte Springs — Marilyn Gordon 831-6975
Fern Park-E Estates Goldenrod-Eastbrook — Marilyn Gordon 831-6975
Bear Lake - Forest City — Grace Spinks 831-8062
Lake Mary — Ann Sieczkowski 322-8704
Casselberry Tanglewood — Marilyn Gordon 831-6975
Lake Monroe — 322-2611
Longwood — Ann Riley 831-9959
Chuluota — Liza Baker 365-5207
Winter Springs — Nancy Booth 322-6735
Colored Community — Marva Hawkins 322-5418
Osteen — Mrs. Clarence Snyder 322-4841
Deltona-DeBary Enterprise — Fannette Edwards 668-8363
Geneva-Oviedo Slavia — Liz Matthieux 349-5205

Over Dominican Republic

Shadow Of Castro Rises Again

By JAY MALLIN
Copley News Service

MIAMI — Is Premier Fidel Castro making another attempt to subvert the Dominican Republic? This ominous question has arisen as the result of a new guerrilla outbreak in that oft-troubled country.

According to the Dominican government, a group of about 10 armed, uniformed men landed on the southwest coast of the country and moved inland to a mountainous area. There they began a guerrilla operation, and already there has been at least one clash between the rebels and Dominican army troops.

The Dominican government has charged that the expeditionaries were armed and trained in Cuba. There was also, at first, the belief the boat that brought the group—the 42-foot ketch "Black Jack"—had come directly from Cuba, although it now appears it may have embarked from some other point in the Caribbean.

The Dominican government has reacted by sending hundreds of troops into the guerrilla area, closing down radio stations, surrounding the University of Santo Domingo and arresting hundreds of suspects. A leading opposition figure, ex-President Juan Bosch, has gone into hiding.

The strong reaction of the Dominican authorities has been indicative of the gravity with which they see the affair. They realize that ever since Castro came to power in 1959 he has viewed the Dominican Republic as a primary target. (The very barbudos who swept down to take Cuba in 1959 were saying, "And now Trujillo." Rafael Leonidas Trujillo was dictator of the Dominican Republic at the time.)

Adding concern and uncertainty to the situation are rumors—which Radio Havana has helped to propagate—that the guerrillas are led by Col. Francisco Caamano Deno. Caamano was the military leader of the 1965 Dominican uprising, in which the United States intervened.

Only a few weeks ago a Venezuelan newspaper reported that Caamano had died in Cuba.

It may be that the story was deliberately planted in order to allay suspicions of Caamano's activities prior to the guerrilla landing.

Another indication of Castro's possible hand in the new Dominican outbreak are reports that members of the June 14 Movement have gone into the mountains to participate in the guerrilla movement. The June 14 Movement is pro-Castro; a substantial number of its members received military training in Cuba and later participated in the 1965 fighting.

BATTLE PLAN

Latin Americans Hoping

Nixon Calls Summit Conference

By PENNY LERNOUX
Copley News Service

BOGOTA, Columbia — Latin America is hoping that President Nixon will convoke a hemisphere summit conference.

Now that the Vietnam conflict is winding down, now that devaluation of the dollar has removed some of the uncertainty over the international monetary scene, now that Mr. Nixon's second term is well under way, some Latin Americans feel the time is right for an "opening to the south."

Specifically, they would like to see a hemisphere conference of presidents, similar to the one that former President Lyndon B. Johnson attended at Punta del Este, Uruguay, in 1967.

The summit proposal was discussed here during the recent meeting of the Inter American Economic and Social Council that drew official representatives of all 23 countries of the hemisphere.

U.S. and Latin American delegates agreed that the hemisphere's diplomatic machinery must be improved. "There exists a general dissatisfaction with the functioning and results of the inter-American system of cooperation," is the way one delegate put it.

In truth, the Organization of American States, of which the economic and social council (CIES) ia a part, is getting on in years. It was founded here in Bogota in 1948. Then, Cuban Premier Fidel Castro was an unknown, just one more of the youthful agitators picked up by Colombian police in connection with the bloody rioting that accompanied the inter-American meeting that year.

In 1948, most of the continent's current leaders were rather recently graduated from college, just getting started in the business of politics.

In 1948, the cold war was in full heat.

Since then the Alliance for Progress has come and gone. Chileans have elected the hemisphere's first Marxist president. Nationalism has become the dominant force in Latin America politics.

Two dollar devaluations in little over a year have served to convince many Latin Americans that the United States is no longer the rich uncle who can and should finance Latin American development with an unending flow of loans. Indeed, Latins have revised their thinking on foreign aid and now believe that the only long-term solution to economic and social problems is better terms of trade.

Tariffs, quotas and financing undoubtedly would figure high on any summit agenda. And those and other problems, Latins now feel, can only be settled at a summit.

But, while Latin Americans would like to hold such a meeting of presidents before the end of 1973, they are not at all certain that President Nixon would, or could, agree.

For one thing, with the enormity of U.S. domestic and international economic problems now generally recognized, the fear is that Washington would not be in a mood to grant Latin America the trade concessions it wants.

For another, the upcoming session of the United Nations Security Council in Panama is not expected to contribute to a cordial presummit atmosphere. To judge by reports from the Isthmian republic, now that Panama has managed to get the Security Council to agree to meet Panama City March 15-21, to discuss Panama's complaints against the United States over the Panama Canal, concern is growing that too much animosity may be aroused against the United States.

To Barber For Males

Women Invade Last Sanctuary

By TOM WELLS
Associated Press Writer

CHARLOTTE, N.C. (AP) — If anyone had told me as a boy when I used to get my hair cut in a Broken Arrow, Okla., barbershop — where farmers took showers in the back — that Annie Oakley would someday cut my hair, I wouldn't have believed it.

Now I believe it.

Annie, who works in the Starmount Barbershop in a Charlotte shopping center, and a lot of other women are cutting men's hair these days.

No more than one per cent of the nation's barbers are women, according to Nelson Snyder, secretary-treasurer of Associated Master Barbers and Beauticians, a national group of mostly shop owners with headquarters in Charlotte.

Women have recently begun to attend barbering schools in greater numbers, Snyder said.

The result? Well, men, barbershops aren't going to be what they used to be.

Saturday afternoon at the barbershop used to be a time for trading hunting and fishing stories, football and baseball opinions and off-color jokes.

I thought about that as I browsed through the barbershop's reading material before plopping myself down in Annie's leatherette barber chair.

How can you casually open up to the centerfold of Playboy while a brunette peers over your shoulder? I took a copy of Sports Illustrated.

I tried to start a conversation with Annie. "I don't keep up with sports," she said in a soft Southern accent without breaking rhythm with the scissors.

We ended up talking about how much nicer it was to cut men's hair than to work in a beauty shop and about Annie's background.

A native of Albrmarle, N.C., she found barbering schools in North Carolina closed to her in 1964. She moved to Houston, Tex., where she got her diploma and worked for awhile.

Political Notebook

Navy DOES Need Sub Replacements

By BRUCE BIOSSAT

In an era when a real easing of tensions with the Soviet Union and China seems to be occurring, it is natural and sensible that the present and future condition of our "nuclear deterrent" should come in for fresh examination.

All aside from any new limits we may accept in a second round of SALT talks with Russia, Congress of course will be taking a hard look — especially at plans for new strategic weaponry.

But the critical lawmakers will need to be careful to avoid false argument of the sort that already has sullied some of their comment on the rising manpower costs in the new defense budget.

I have chosen before and choose again to dwell upon our sea-based deterrent. It is the strategic element in our defense which enjoys the widest acceptance, even among doctrinaire liberals. Yet it, too, is coming under assault now on the ground that the Pentagon is "rushing" to develop the longer-range, more powerful Trident submarine before the missile-bearing Polaris-Poseidon fleet of 41 vessels has run its full course of usefulness.

The money involved is indeed big, with President Nixon proposing in his new budget $1.7 billion for Trident in fiscal 1974 (a sum more than double that approved for 1973). At such pace, the new ships could hit the water as early as 1978.

The critics contend that even the oldest vessels in the current fleet are too young to be replaced by that time. They note that the Navy is still using many ships in the 20-to-30-year range, and that by 1978 no Polaris or Poseidon will be that old in service. (The designation Poseidon signifies a Polaris converted to longer-range, multi-warhead nuclear weaponry. We have deployed 17 of these, and ultimately will have 31 afloat. Ten Polaris subs are too small to change.)

There are flaws, however, in the critics' argument about vessel age. The Navy can reasonably contend that the average age of its ships in service is too great. For the older ones, maintenance costs become outrageously steep. Risk of accident also mounts. The death of eight sailors in a boiler explosion on an ancient destroyer is an example.

Some skeptics say that even if this is generally so, today's modern nuclear-powered submarines are exempt from these hazards. They claim particularly that the Polaris-Poseidon craft on patrol glide quietly, smoothly and slowly beneath the sea with little wear and tear.

The argument is fallacious. The ocean is a very hostile environment. Some old "attack" submarines had hulls braced on the outside with heavy steel "I-beams." The ocean wore their edges to razor thinness in a surprisingly short time.

All submarines, and especially the Polaris-Poseidon vessels with their undersea patrols of 60 straight days, are subjected to huge pressures. Moreover, they are highly complex mechanisms, with vast piping systems, all rapidly worn down by such constant use—for all the evident smoothness of their underwater ride.

It is not for nothing that, after their 60-day patrol, they undergo a standard 28-30-day cycle of regular and special repairs at their operating stations—Guam, Rota in Spain, Holy Loch, Scotland, and Charleston, S.C. Periodically, too, the older vessels have gone to Charleston Navy Yard for longer, bigger overhaul.

Whatever valid case can be made against a speedup on Trident with its tremendous potential in nuclear weaponry, the alleged "youth" of the present fleet is not a legitimate supporting argument.

One Man's Opinion

Already, They're Glorifying Hanoi

By DON OAKLEY

The "revisionists" are already at work on the Vietnam war.

For example, one columnist has written in glowing terms of the "extraordinary determination and bravery" of the North Vietnamese.

Seconding him, another columnist says that this was proved by their "holding the world's mightiest power at bay for year upon year."

Now the determination and/or bravery of our late foe is not in question, any more than it was with regard to our opponents in World War II, or any other war for that matter.

But to claim that the United States was "held at bay" by little North Vietnam is to completely misread history before it is hardly written. It is almost as if we have some kind of psychological need to record the Vietnam war as the first war in which this nation was defeated, or at least as the first one we did not win to the extent of absolutely dictating the peace.

We forget the War of 1812, from which we escaped national destruction for the same reason North Vietnam has escaped it—because in both cases the world's mightiest power did not prosecute the war to the fullest.

We were indeed held at bay in Vietnam, not by the North Vietnamese but by a whole complex of factors, including fear of nuclear confrontation with China or Russia, and by our own limited objectives which did not encompass the conquest of North Vietnam.

As another observer has pointed out, we virtually guaranteed the enemy that his homeland would not be invaded.

Not until 1970 did we attempt to cut his supply lines through Laos and Cambodia.

Not until the last year of the war did we seal off the port through which he received 80 per cent of his war materiel.

Not until the last month did we fully utilize the only offensive element of our strategy, our air power.

When historians further removed than we from the Vietnam conflict write about it, these are the things that will impress them. Perhaps then Americans will be able to honor the determination and bravery, not only of the enemy, but of the tens of thousands of American soldiers who gave their lives in a war their country did not want to fight.

BERRY'S WORLD

"Can I help it if I am the helpless product of the machismo bias in advertising?"

SHEIK OF ARABY? No just South Seminole Middle School teacher Patrick Zueli modeling authentic costume from Saudi Arabia during program presented by Mrs. Robert Joyner shown with her son, Kent, who is holding one of the souvenirs of their stay in that country. Mrs. Joyner, who lives in Carriage Hill, Casselberry, showed slides of Arabia to Social Studies Classes.

(Ann Riley Photo)

"Weary Willie" Receives Honors

SARASOTA, Fla. (AP) — Emmett Kelly, creator of the "Weary Willie" clown figure, was honored here Sunday night by 500 fellow circus performers.

"The greatest compliment is to be honored by my fellow performers in the circus," said Kelly, beaming with pride. "This means more to me than all the crown heads of Europe," said the clown who had been honored by kings and queens all over the world.

Kelly was presented with an engraved plaque and a lifetime pass to the Ringling Museum here.

A display of his costumes and props, including the original Willie hat, his first trapeze and a costume worn by Henry Fonda when he played Willie in a movie, are being installed in a special display at the museum.

Among those present at the John Ringling Mansion Sunday night were high wire artists Karl and Mrs. Wallenda, equestrian May Worth, trapeze artist Ellie Ardelp, bandleader Merle Evans and others from the "Greatest Show on Earth."

Kelly, creator of the immortal sadsack clown who has delighted audiences from the halls of burlesque to the palaces of kings," came out of the seclusion of private life to accept the honors.

"Everybody thinks I'm retired," he said earlier. "But I go out to Harrod's in Lake Tahoe for 12 weeks every summer and I get second billing. I'll settle for that.

"If it hadn't been for the circus I wouldn't be anything," he added. "But Harrod's sure beats the circus. They've got a room that seats 850 people. That tent don't leak."

Sad Willie skyrocketed to fame as Ringling Bros.' most famous circus clown. For 14 years he headlined the "Big Show" in whistle stop towns and under the lights in New York's Madison Square Garden.

Kelly has taken Willie from pantomime through vaudeville, circuses, trade shows, movies, plays, ice shows, television, sports arenas to a plush gambling casino and even a Boston opera

"I didn't sing or talk or any damn thing, but I got a bigger kick out of that than playing in the circus," he said.

In private life Kelly said he shuns crowds. "I deplore them," says the veteran entertainer. With a shrug he adds, "I won't even go to Disney World."

Landowners Opposed To Big Cypress Sale

TALLAHASSEE, Fla. (AP) — State Comptroller Fred O. Dickinson is looking for the owners of two vaults and an attic full of dishes, towels, gold pocket watches, diamond jewelry and assorted items — including a pair of woman's bloomers.

The items are personal belongings which have come under the control of the state of Florida because they went unclaimed in Florida financial institutions more than 15 years.

"I don't think most people are aware that these items come to the state," said Harry Carson, abandoned property manager. "We don't really own them, but are only custodian of the property until a legal owner can be found."

Dickinson has administered the return of $790,784 to valid owners.

A public search for the legal owners is made twice a year through newspaper ads. The cost is defrayed by interest from monies set aside in trust funds.

"We do not charge one red cent for this service," said Dickinson. "With no statute of limitations on this cash or property, we have traced a third generation heir to return a legacy."

Approximately $3 million in cash has come in from banks, savings and loan associations and other sources. The money goes into a permanent trust fund and has earned almost $100,000 in interest Dickinson reported.

Most of the articles appear to be junk with more sentimental than monetary value, said Carson. However the bureau has built up a portfolio of stocks worth approximately $25,000.

"We even get out of state stock certificates because they go to the last known address," said Carson.

Information On Salaries Is Open For Inspection

TALLAHASSEE, Fla. (AP) — Records of salaries paid to assistant state attorneys are open to public inspection at all times, Florida Atty. Gen. Robert Shevin told State Atty. Don Nichols of Jacksonville today.

"I am aware that the disclosure of information regarding salaries might prove embarrassing to some employees or have a detrimental effect on office morale," said Shevin. "But these considerations cannot change the clear mandate of the public records law."

KARNS INSURANCE AGENCY
Where Quality Sells & Service Tells
104 E. Commercial Dial 322-5762

Hotels Condemned

Elderly May Be Homeless

MIAMI BEACH (AP) — Hundreds of elderly, poor retirees may be left homeless as the city cracks down on decaying residential hotels on South Miami Beach, officials say.

City building officials in recent weeks have ordered the evacuation of two hotels built during the 1920s, which housed more than 200 persons, and say more condemnation orders are on the horizon.

These actions have prompted charges from the residents that the city has launched a campaign to drive out the old people who have flocked here to retire on small fixed incomes.

Miami Beach City Manager Frank Spece and other officials deny the accusations, claiming their sole motivation is concern for the safety of tenants in the old buildings. But they admit the results of the beefed up building inspection procedures will fall most heavily on the elderly poor.

"With the land prices on Miami Beach and the rates (rents), there are just not that many places for them," said Spence.

"Look, I don't enjoy this," says Public Works Director John Bergacker, who must decide when to order a building condemned. "I have to make a judgment as to whether it's safe for these tenants to be in there or not."

"The buildings are in such condition that any of the tenants could be injured or the buildings could have caught fire because the wiring is horrible."

Once a building is condemned, there are few alternatives open to the elderly, who pay rents of as little as $50 a month for a one-room apartment. Miami Beach has only one 200-unit public housing project and it is full, leaving many of the displace elderly wondering, "Where will we go?"

Residents of the rows of cheap, old hotels that line the streets of South Miami Beach say the owners of expensive, high-rise apartments don't like to look out their windows at tatty buildings and old faces.

"You oughta see some of the looks we get from these rich people in their big cars," says Mrs. Benjamin Hart, 65, who said she moved here from Chicago two years ago. "I think we embarrass them."

Some of the owners of the hotels which have come under fire by building inspectors say they believe that developers are pressuring city hall to condemn the old buildings to make way for new apartments.

Treasure Owners Sought

MONROE STATION, Fla. (AP) — The head of a group of Big Cypress Swamp landowners said Sunday the proposed purchase of the watershed will never go through in 18 months because "the price will be too prohibitive."

"If we carry out our Constitutional and God-given rights and built roads to our land it'll be worth $2,000 an acre," said Ellis Chism, president of the East Collier County Landowners Improvement Association.

"Then this 547,000 acres would be worth $1.094 billion," he said. "They won't even think about it because the price will be so prohibitive."

Estimates of the cost of purchasing privately held property in the proposed preserve had been mentioned as $170 million at current prices.

The Nixon administration announced last Thursday that it would delay purchase of the Big Cypress watershed area for 18 months, only a week after the President had called the purchase one of his top priority items for this year.

Chism said about 65 landowners met near here Sunday to discuss future plans.

Among Jury's Quirks: Parrots, Sardines

By T. LEE HUGHES
Associated Press Writer

CHICAGO (AP) — One woman worried that her pet parrot might catch pneumonia. One man craved sardines; another wanted chunky peanut butter.

By day, they were jurors in the bribery trial of federal Judge Otto Kerner and his longtime associate, Theodore J. Isaacs. At night and on weekends, the seven women and five men were the concern of General Manager David H. Salene of the Sheraton Inn-O'Hare South, where they were sequestered more than a month.

Salene, 31, a 12-year veteran of the hotel business, found that his tenants posed problems not normally caused by overnight guests.

One woman realized she had left her chill-prone parrot at home. A federal marshal drove her back to get it, but she was not satisfied.

"He's catching cold," she told Salene. "That room is full of chills. I know he's cold because he told me."

To combat boredom, jurors were treated to meals in different hotel dining rooms and, on occasion, were taken out for a meal, Salene said. Despite the varied cuisine, jurors made special requests.

One man had a thing for sardine sandwiches," Salene said. "And would you believe I didn't have one can of sardines in the hotel?"

A shopping trip by a U.S. marshal remedied that, he said.

But another marshal's purchase was not as helpful, Salene recalled. When a jar of peanut butter was taken to the juror who wanted it, the man said: "This is creamy peanut butter. I don't eat this. All I eat is chunky peanut butter."

Kerner and Isaacs were convicted Feb. 19 in U.S. District Court of conspiracy, bribery, fraud and income tax evasion in connection with a race-track stock transaction while Kerner was governor of Illinois from 1961 to 1968. Kerner also was convicted of perjury.

SANFORD MOOSE Lodge 1851 donated $609, proceeds of a magic show, to Seminole All Youth Shelter, which will begin construction in the near future on property of SR 419. Sheriff John Polk (center) accepted the check in behalf of SAYs from W. M. Boggs (left), governor of the lodge and George Kennis, Junior governor.

(Staff Photo)

Skylab Saturn Rolls To Launch Pad

CAPE KENNEDY, Fla. (AP) — The Saturn 1B rocket, which will orbit the first Skylab astronauts, was transported toward the launch pad today for lengthy tests leading to a May liftoff.

The 224-foot-tall booster rode slowly to the pad upright on a large tracked transporter called a crawler. The three and a half mile trip from the assembly building was expected to take about six hours.

Perched atop the rocket is a modified Apollo spacecraft which is to carry astronauts Charles Conrad Jr., Paul J. Weitz, and Dr. Joseph P. Kerwin into space to link up with the huge Skylab, American's first space station.

The National Aeronautics and Space Administration presently plans to launch the unmanned Skylab on May 14 and the astronauts the following day. However, officials said these dates might change after results of a flight readiness test are known in late March.

The launch dates already have slipped back two weeks because of a series of problems in preparing the sophisticated new space station, which is as large as a medium-sized house.

NASA plans to move the Skylab and its Saturn 5 rocket to a launch pad in April.

Conrad, Weitz and Kerwin are to remain in the orbiting lab for 28 days to conduct medical, scientific, earth resources and engineering experiments.

(Advertisement)

You're never too old to hear better

Chicago, Ill.—A free offer of special interest to those who hear but do not understand words has been announced by Beltone. A non-operating model of the smallest Beltone aid ever made will be given absolutely free to anyone answering this advertisement.

Try it to see how it is worn in the privacy of your own home without cost or obligation of any kind. It's yours to keep, free. It weighs less than a third of an ounce, and it's all at ear level, in one unit. No wires lead from body to head.

These models are free, so we suggest you write for yours now. Again, we repeat, there is no cost, and certainly no obligation. Write to Dept. 5501 Beltone Electronics Corp., 4201 W. Victoria, Chicago, Ill. 60646.

CHECK with georgie stuart

RENT
A Brand New NCR Electric Adding Machine for $10 a month
and apply rental toward purchase price of $149.50
Phone 241-3431
george stuart
133 East ROBINSON ORLANDO, FLA
CHECK WITH georgie stuart

Facts... AT YOUR FINGERTIPS!

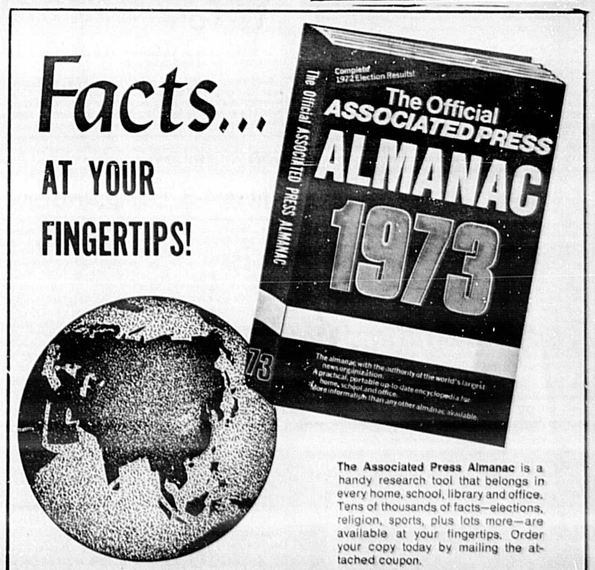

The Associated Press Almanac is a handy research tool that belongs in every home, school, library and office. Tens of thousands of facts—elections, religion, sports, plus lots more—are available at your fingertips. Order your copy today by mailing the attached coupon.

Fact: The AP Almanac is more than 900 pages.
Fact: It's available through this newspaper at a special low price of only $1.50, plus 25 cents for postage and handling.
Fact: It's a book you can't afford to be without.

ORDER YOUR COPY TODAY!

AP ALMANAC
Sanford Herald — Sanford, Florida
P.O. Box G22
Teaneck, New Jersey 07666
Enclosed is $_____ Send me _____ copies of AP Almanac of the World
Name _____
Address _____
City _____ State _____ Zip _____
$1.75 per book includes postage and handling. Make checks payable to The Associated Press.

Photos

appearing in The Sanford Herald are available to you in 8x10 reprint size for $3.

DIAL 322-2611 or 831-9993

His friend wants spirits-ual send-off

By Abigail Van Buren

© 1973 by Chicago Tribune-N. Y. News Synd., Inc.

DEAR ABBY: Is there a law against what you can put in a person's casket when you bury him?

I have a good friend who made me promise that if he died before I did, I would get a fifth of the best bourbon money can buy, take a real big swig, replace the cap, and put the bottle beside him in the casket.

I told him I would gladly do this, but I need to know if there is a law against it in Michigan.

DETROIT NEWS READER

DEAR READER: Any undertaker can tell you. And so can a Michigan lawyer. [I wonder what your friend has in mind? Spirits for the spirits, maybe?]

DEAR ABBY: Please do the country a big service by saying something about women who invite their friends to their homes and then try to sell them everything from jewelry to kitchenware to clothing. I attended four such parties in the last two weeks, all of which I tried to decline, but my friends would not take no for an answer. They all said, "You don't have to BUY anything. Just come!" Once there, I am bombarded with the worst kind of high-pressure salesmanship, and I always end up buying something so as not to look cheap.

I hate to say I will come and then not show up. Will you please tell women how some of their friends feel about being taken advantage of in this manner?

ALL PARTIED OUT

DEAR PARTIED: Your problem is your inability to say NO. Some women appreciate being introduced to new products this way, and they enjoy the parties, too. If you don't, simply decline.

DEAR ABBY: Two girls I consider my closest friends have steady boy friends. [I don't have anyone special right now.]

Both of these girls have told me that they have had dreams about me in which I am the central character. They also say their boy friends are in these dreams, but they won't tell me how the dreams come out. I have asked them whether I am the hero or the villain, and they both reply, "It depends on how you look at it."

Do you think they consider me a friend or an enemy?

DREAMED ABOUT

DEAR DREAMED: That depends on how the dreams came out. You can be certain of one thing. They consider you a threat!

DEAR ABBY: I am so tired of hearing husbands and wives complain that their marriages fell apart because one or the other got fat. How ridiculous can some people get?

Louie and I have been married 13 years. I went from 110 to 186, and Louie went from 165 to 230, and it didn't harm our love life one bit. In fact, it's better than ever. One thing it did was to get rid of all the jealousy. Our marriage will last forever. Who'd want either one of us?

ANGIE

FORECAST FOR TUESDAY, FEBRUARY 27, 1973

CARROLL RIGHTER'S HOROSCOPE

from the Carroll Righter Institute

GENERAL TENDENCIES: Do not try to force anything today or tonight for it is essential if you now wish to get ahead that you build a firm and secure foundation to your life and take no chances. Most everyone is in an argumentative frame of mind and will resent discussing their aims or being blocked in gaining them.

ARIES (Mar. 21 to Apr. 19) You have to use tact if you want to get the backing you need from a bigwig now. Do nothing that could impair the reputation you have carefully built up. Take the right steps for advancement.

TAURUS (Apr. 20 to May 20) You want to get into some new outlet, but you had better let an expert look it out for you. You have new associates who are fascinating but are not exactly what you wanted. Give them a little more time to catch on to the ropes.

GEMINI (May 21 to June 21) You have made promises that need to be kept scrupulously now, so get an early start on such. Closest ties are very cooperative early, but later the mood changes. So make hay while the sun shines.

MOON CHILDREN (June 22 to July 21) A partner can give fine advice that should be followed if you are to get the benefits therefrom that you want. Stop deliberating so much as is your habit and all works out fine. Think constructively, wisely.

LEO (July 22 to Aug. 21) Get the okay from partners for handling all those business problems ahead of you and they are soon behind you. Evening is good for resting and rebuilding energies. If yours is a sedentary job, exercise.

VIRGO (Aug. 22 to Sept. 22) You can have a fine time today provided you stay within your budget. A complimentary or cheerful word to closest ties can bring excellent results. Avoid that talkative person who gets on your nerves.

LIBRA (Sept. 23 to Oct. 22) If you use tact at home, you can improve the situation there considerably. Show more thoughtfulness for kin. Don't discard something that a family tie treasures. Make sure that you are efficient at your regular job.

SCORPIO (Oct. 23 to Nov. 21) Keep appointments with those who have the knowledge you need and get it from them. Better self-organization can bring excellent results in the future. Avoid some situation that looks dangerous to you.

SAGITTARIUS (Nov. 22 to Dec. 21) Getting into new outlets that will bring you added income is wise right now. Try to save more money also instead of spending so lavishly. A wide-awake attitude is important just at this time.

CAPRICORN (Dec. 22 to Jan. 20) Strengthen your position in your community in a.m.; adopt that new attitude early. Handle correspondence, shop wisely, make plans for trips. Entertain in p.m.

AQUARIUS (Jan. 21 to Feb. 19) Study prices well before you shop and be more concerned before you handle other financial affairs as well. Use intuitive faculties more. Study private goals intelligently and get advice confidentially from expert also.

PISCES (Feb. 20 to Mar. 20) Try not to force a good friend into doing something that is important only to you, and get busy at it yourself. Avoid group meetings that could bring on real trouble. Arguments are best kept out of right now.

IF YOUR CHILD IS BORN TODAY . . . he or she will be one of those delightful young children who feels that a fight has to be put up for whatever is wanted, so teach early to have a more cooperative attitude toward others; show that a kind word accomplishes much more and with less trouble. Teach to be compassionate also, or the world will be cold toward your offspring. A very hard worker in this chart, one who will persevere until aims are attained. Tend to right schools.

"The Stars impel, they do not compel." What you make of your life is largely up to YOU!

Carroll Righter's Individual Forecast for your sign for March is now ready. For your copy send your birthdate and $1 to Carroll Righter Forecast (name of newspaper), Box 629, Hollywood, Calif. 90028.

Politeness

Answer to Previous Puzzle

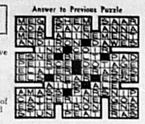

ACROSS
1 Polite denial (2 wds.)
6 The "magic" word
12 Musical drama
13 Cementing material
14 Men from Ankara
15 Recipients of wages
16 Notice
17 German historian
18 Active individual
20 Ampere (ab.)
23 Legume
26 Wrongs, troubles
28 European river
29 ——me (sorry)
31 Courtesan
33 Small tower
34 Representations
35 Arab seaport
36 Location
38 Sigmoid curve
39 Masculine nickname
40 Hawaiian goose
42 Scrutinizes
45 Extinct bird of New Zealand
48 Greet hospitably
51 Bridal path
53 Flyer
54 Hail
55 Hunting dog
56 Beasts of burden

DOWN
1 Word of negation
2 Musical composition
3 Withered
4 Annoyed
5 Ethiopian title
6 Scheme, draft
7 Songbird
8 Anglo-Saxon slave
9 Had a bite
10 Italian man's title
11 Bitter vetch
13 Size of type
17 Rents again
19 French river
20 Italian river
21 Allots
22 Iron
23 Flower part
24 Emit
25 Land measures
27 Thwarts
28 Palm leaf (var.)
30 Footed vase
32 Sign
37 Located within
41 Near East dignitaries
42 Go away (coll.)
43 Shelter for doves
44 Roman god of love
46 Chemical suffixes
47 On the sheltered side
48 Existed
49 Feminine appellation
50 Descended
51 Turkish dignitary
52 Diminutive suffixes

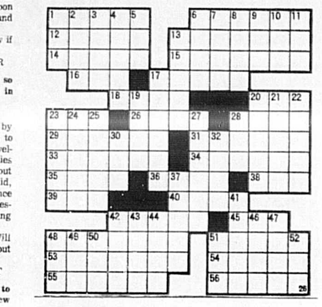

BETTY CANARY
How to Last Till Summer Is Here

By BETTY CANARY

Some guidelines on how to last until Summer:

1—Think beautiful thoughts about the snow left on the ground. Look at it this way — it will be months before everyone on the block knows you're the one who can't get even petunias to grow.

2—Make up a convincing lie to tell your second grader so he will stop asking you why he never gets a swing or a kickball at recess time. (Actually, I have never known any second grader who got a swing or a kickball. I am convinced that elves lurk on playgrounds for the sole purpose of getting all the swings, etc.)

3—The very next time a friend suggests you go on a crash diet so you'll look good in a bikini, tell her you have eaten nothing but crashes for three months and haven't lost an ounce.

4—Guarantee an hour of total silence at your next cocktail party by announcing to guests that there will be no conversation about kids and drugs; kids and sex; kids and revolt; kids.

5—List your occupation as "Magician" on your income tax form. (Tell your husband he gave you the idea when he kept asking how you made his paychecks disappear.)

6—Finally face the fact that you're the one who will always have the Last Day of School party. After all, there are worse things than 50 seventh graders, a million soft drink bottles, and a dart game going in the front hall. (Yes, as soon as I think of those worse things, I'll let you know.)

7—Resign yourself. Teen-agers are going to argue for marijuana and against taffy pulls.

8—If others regale you with tales of planned summer tours of Europe, tell them you won't have the time. This summer you're in training for the ultimate tourist trip. You'll be going next fall. Over Niagara Falls in an open folding chair.

WIN AT BRIDGE

Those 4-3 Trump Divisions

NORTH 26
♠ A 6 3
♥ Q J
♦ Q 10 8 7 2
♣ Q 8 2

WEST
♠ 10 7 4
♥ A K 8 6 2
♦ 4 3
♣ A 9 2

EAST
♠ 8 5 2
♥ 10 9 7 5 3
♦ A 6
♣ 6 5 4

SOUTH (D)
♠ K Q J 9
♥ 4
♦ K J 9 5
♣ K J 10 6

None vulnerable

West	North	East	South
1♥	2♦	2♥	2♠
3♦	3♠	Pass	4♠
Pass	Pass	Pass	

Opening lead—♥ K

By Oswald & James Jacoby

Jim: "How about some articles on how to handle shaky trump suits?"

Oswald: "Well, I guess the standard shaky trump holding is four opposite three. Usually you will be playing these 4-3 fits at the two level when your technique is to leave trumps alone and hope to make your eight tricks by getting in your side suit high cards and some ruffs."

Jim: "Some of these contracts require exceptionally good play. All require a reasonable amount of good luck."

Oswald: "Here is an exception. It does require a great deal of good luck but it does not require any amount of real skill in play."

Jim: "It also requires some real overbidding to get there. North has a lot of points but his queen-jack of hearts are probably worthless."

Oswald: "South's final four-spade bid is real optimism. Where are the tricks coming from?"

Jim: "They come in all right. South ruffs the second heart and sees that he can't afford to pull trumps so he knocks out the ace of diamonds. Later on he will have to knock out the ace of clubs. Then he will get around to pulling trumps but since every suit breaks evenly he can't be beaten at four spades."

(NEWSPAPER ENTERPRISE ASSN.)

♥♠ CARD SENSE ♦♣

The bidding has been:

West	North	East	South
			1♣
1♥	2♦	Pass	?

You, South, hold:
♠ A K 5 4 ♥ A Q 6 2 ♦ 2 ♣ K Q 10 7

What do you do now?

A—Restrain your impulse to jump in no-trump and bid two spades.

TODAY'S QUESTION

Your partner continues to three clubs. What do you do now?

Answer tomorrow

Send $1 for JACOBY MODERN book to: "Win at Bridge," (c/o this newspaper), P.O. Box 489, Radio City Station, New York, N.Y. 10019.

SIDE GLANCES by Gill Fox

"Maybe I'm getting up and maybe I'm not. Turn on the news and see if President Nixon is smiling!"

POLLY'S POINTERS
House Shoes Prove To be 'Slippers'

By POLLY CRAMER

DEAR POLLY—My Pet Peeve is with the smooth soles on so many house shoes. This morning I had a very bad fall when I stepped on a wet spot. I am all for non-skid soles on all house shoes.—MRS. R. T.

Polly's Problem

DEAR POLLY—The feathers in my favorite down-filled-comforter have shifted to the corners. I would like for someone to tell me how to get them back to the center and spread all over the surface of the comforter.—UNA MAE

DEAR POLLY—Alice might try using toothpaste on her white vinyl couch and chair. I, too, tried everything short of scouring powder on my white vinyl recliner chair. In desperation I grabbed the toothpaste which worked like a miracle for me.—EVELYN

DEAR POLLY—I had the same problem as Alice has with trying to keep white vinyl white. I tried soap, bleach, cleanser, etc., with only fair results. Finally I tried that popular kitchen wax and got by far the best results. This white lotion cleans and protects everything, so do as the saying goes: "Try it, you'll like it." My old white vinyl chair is the most used chair in the house and this certainly worked on it.—DOROTHY

DEAR GIRLS—This is a repeat but some of you may have missed it. My car has a white vinyl interior. After some repair work there were dirty spots on the door, driver's seat and so on but I was amazed at how quickly they disappeared when the mechanic sprayed the vinyl with window cleaner.—POLLY

DEAR POLLY—Tangling of the long strings needed for making macrame belts, etc., can be kept to a minimum by winding the strings, bobbin fashion, on leftover ice cream sticks and knotting a self knot on the sticks. This keeps strings neatly rolled and easy to unwind. Also putting sticky plastic tape over the ends of the strings prevents fraying.—EVELYN B.

DEAR POLLY — I am saved a lot of cleaning since I have discovered a neat and easy way to handle the fireplace logs. When I go outside to bring in logs for a fire, I take along some old newspapers. One is put over each log as it is picked up so my coat stays clean. The paper catches those bits of dirt and bark that usually fall on the carpet and the fire is started more easily.—ANNIE

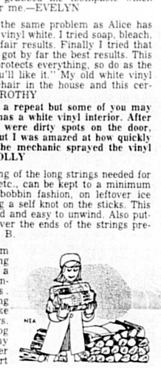

DEAR POLLY—My helpful Pointer is for mustache wearers who need to brush them for a trim and neat look. Use an old toothbrush as it is great for this.—RANDALL

(NEWSPAPER ENTERPRISE ASSN.)

You will receive a dollar if Polly uses your favorite homemaking idea, Pet Peeve, Polly's Problem or solution to a problem. Write Polly in care of this newspaper.

WORRY CLINIC

By George W. Crane, Ph.D., M.D.

Daniel used me as a dental "guinea pig" 7 years ago. But he warned me of the danger to my public speaking! Despite his joking, dental surgeons now can perform miracles in transplanting teeth and maintaining "tooth banks."

CASE W-537: One of my sons is a dental surgeon.

Since one of my teeth required removal, he asked me if I'd like to be a dental "guinea pig."

"What do you mean?" I inquired.

"Well, we now are able to transplant teeth with a fair degree of success, especially if they are your own.

"But we can also implant the extracted tooth of one patient into the mouth of another.

"Since I have a number of teeth that I have preserved from former patients, how'd you like to have me implant one of them in your empty socket?"

That sounded intriguing, so I consented.

And he inserted a tooth that he had extracted several weeks earlier from a teen-age coed.

"Sometimes the strange tooth is rejected after a few months," he warned, "but we'll wait and see what happens.

"Occasionally it gains a fresh blood supply and becomes permanent."

"How come you implanted a young woman's tooth into my jaw?" I inquired.

He grinned and facetiously replied:

"Maybe it will rejuvenate you. But you must be more careful hereafter when you are out on the lecture platform.

"For you may find you lack proper terminal facilities, since women are noted for not being able to stop talking!"

Despite his joking, the tooth served me well for almost 18 months, after which it became so loose I had to have it removed.

But nowadays the modern D.D.S. is rivaling the medical surgeon in transplants.

The latter have gained front page a-claim for heart and kidney exchanges.

But dental surgeons not only replant your own teeth which have been knocked out in athletic contests or auto accidents.

But they also are now taking the unusable teeth from your mouth and putting them back at more strategic spots.

For example, suppose you have an impacted wisdom tooth, which needs to be pulled.

And somewhere else in your jaws a molar is missing.

The dental surgeon can then extract that imparted tooth and then insert it in the vacant space!

In July, 1972, 3 Swedish dental surgeons not only) reported the 1971 removal of a woman's impacted molar.

But then they placed it in a test tube, where it was cultured and kept alive for 3 weeks, before being transplanted to a new socket in her jaw.

It was still alive and functioning perfectly after a year in the new socket.

Dental surgeons now can maintain "tooth banks," like the "eye banks" in medicine.

Orthodontists often remove a tooth to improve a teen-ager's looks, and it can now be kept for later use by the same patient or for implantation in another patient!

And they now warn us that dental floss, if used after each meal, is even superior to toothbrushing, though both are excellent ways to insure your natural teeth until a ripe old age!

(Always write to Dr. Crane in care of this newspaper, enclosing a long stamped, addressed envelope and 25 cents to cover typing and printing costs when you send for one of his booklets.)

Garden Circles

HIBISCUS CIRCLE

HIBISCUS CIRCLE of the Sanford Garden Club met at the Garden Center Feb. 9 at 1 p.m. Hostesses Mrs. Herbert Moreland and Mrs. Effie Durden served delicious cherry cake with whipped cream, nuts, mints and coffee.

Meeting was opened with prayer by Mrs. Gordon Brisson. Mrs. J. V. Jones won the door prize. Mrs. Brisson gave the report from the board meeting. It was announced that all past presidents would be honored at the general meeting Feb. 15 and the date of the Spring Flower Show will be April 12.

Members voted to make a donation to the Nature Camp fund. Mrs. D. M. Paul showed table arrangements being made which were placed at each table in the Mellonville Nursing Home on Valentine's Day. It was stated that now is a good time to fertilize citrus trees.

Mrs. Herbert Moreland gave a very interesting talk on horticulture, how to air-layer and information about the family of the shrimp plant, including its various members, color and habits.

Following the program a very profitable white elephant sale was conducted.

JACARANDA CIRCLE

Hostesses for the Jacaranda Circle of the Sanford Garden Club at the monthly meeting were Mrs. L. N. Trued and Mrs. R. L. Bateman. President, Mrs. George Beckhorn opened the meeting with a lovely poem entitled "Grandmother's Rocker."

Sixteen members were present and a new member, Mrs. Jean Settle, was welcomed. Two members (Mrs. Irving Pryor and Mrs. Jean Settle) celebrating birthdays in February, selected their gifts from the birthday basket while the group sang "Happy Birthday" greetings.

Mrs. Pryor gave an interesting talk on different plants and their names. Mrs. Arthur Richter, speaker for the evening, chose as her subject "Birds." She also displayed several of her original paintings of birds, which were beautiful.

Mrs. Richter and Mrs. Pryor will be hostesses for the next meeting, March 9 at the Garden Center and the program will be on "Dry Arrangements."

PALM CIRCLE

PALM CIRCLE of the Sanford Garden Club met Thursday, Feb. 8 at the home of Mrs. Blanton Owen. Mrs. Audrey Speer gave an interesting talk on "Tips on Flower Arranging."

Routine reports were given and refreshments served to the eight members present.

The next meeting will be held at the Garden Center and will be a work-day in preparation for the December Bazaar. A covered dish luncheon will be served with Mrs. J. V. McFee as hostess.

QUESTIONS WOMEN ASK

Estrogen 'shots,' pills compared

By ELEANOR B. RODGERSON, M.D.
Copley News Service

Q. What is the difference between pills, such as Premarin, and estrogen "shots"?

A. Premarin is a trademarked brand for equine conjugated estrogen, a naturally occurring estrogen. It is also made in large dosage for intramuscular and intravenous injection in specialized conditions, not menopausal. The estrogen "shots" are synthetics that were used before the pills to be taken by mouth and are still used. Some women swear by them, but gynecologists generally feel the estrogen level in a woman can be kept more even with pills by mouth.

Hot flushes can be controlled by varying the number of pills and a woman can follow the suggestions and warnings of her doctor and take her own medication. With a hypodermic injection there is a big effect at first and then a drop before the next injection.

Estrogens for the post-menopausal years are frequently given cyclically to stimulate the regular menstrual period hormones of earlier years. Even though a woman has stopped menstruating all together, she is given a few days of no hormone each month.

Q. Is a life-long dosage of estrogen now generally advised?

A. The dosage of estrogen is gradually decreased after the menopause. Some women feel they have no need for it after a few years. Other women take it indefinitely, in small amount either cyclically for three weeks out of four, or five out of seven days. The smallest dose that will produce the best results without bleeding is the aim of treatment. If there is bleeding, there has to be further investigation as to its cause. It cannot be assumed that periodic withdrawal of the estrogen is the cause. Cancer is always considered and Pap smears, biopsies, and/or curettages may have to be done.

Q. Will birth control pills make it easier for me to get pregnant when I stop taking them?

A. The presently prescribed birth control pills are highly effective in preventing pregnancy because they limit ovulation, the breaking out of the egg from the ovary. On oral contraceptives, a woman's glands do not function as they did before she began taking them. When she stops, her hormones have to return to normal before she can get pregnant. Some women will begin normal menses promptly, but others will have delays of a few to many months. Birth control pills are not a means to increase fertility. They do not make it easier to get pregnant later.

LOSE WEIGHT THIS WEEK

Odrinex can help you become the trim slim person you want to be. Odrinex is a tiny tablet and easily swallowed. Contains no dangerous drugs. No starving. No special exercise. Get rid of excess fat and live longer. Odrinex has been used successfully by thousands all over the country for 14 years. Odrinex Plan costs $3.25 and the large economy size $5.25. You must lose ugly fat or your money will be refunded by your druggist. No questions asked. Accept no substitutes. Sold with this guarantee by

SUPER Rx DRUG STORES
2438 S. French Ave.
Sanford, Fla.

Tonight only
5 to 9 P.M.
G-E steam-dry iron

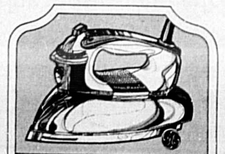

• Steam-to-dry button, temperature control dial
• Non-stick sole plate

$6.66

Five convenient ways to buy:
Zales Revolving Charge • Zales Custom Charge
BankAmericard • Master Charge • Layaway

ZALES
OPEN MON., THURS., FRI. TIL 9 SANFORD PLAZA 322-1090

ALLEY OOP by V. T. Hamlin

CAMPUS CLATTER with BIMO BURNS by Larry Lewis

PRISCILLA'S POP by Al Vermeer

THE BADGE GUYS by Bowen & Schwarz

CAPTAIN EASY by Crooks & Lawrence

FRANK AND ERNEST by Bob Thaves

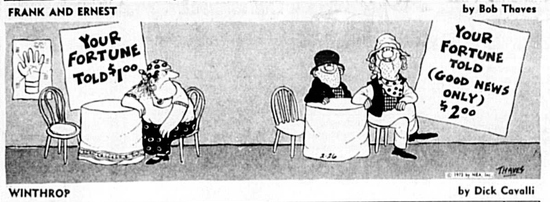

WINTHROP by Dick Cavalli

BLONDIE Chic Young

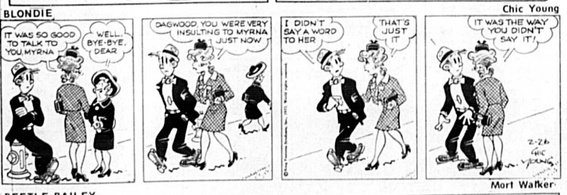

BEETLE BAILEY Mort Walker

THE PHANTOM Lee Falk and Sy Barry

Highlights

8-9 CBS GUNSMOKE "The Talbott" A tight little drama about a young widow who agrees to marry the man who killed her husband in self-defense. Further complicating the romance, she discovers he's planning a big robbery in Dodge City during a cattlemen's convention. Anthony Zerbe is the world-be robber, and Salome Jens plays the widow.

8-9 ABC THE ROOKIES "Tribute to a Veteran" A series of burglaries plagues a neighborhood and security patrol officer Al Harris, former policeman, becomes the prime suspect. But rookies Terry, Willie and Mike think the evidence is too obvious, and soon the finger points at one of the neighbors, who is trying to frame Harris. Pat Hingle guest stars as the security cop.

8-9:30 NET SPECIAL OF THE WEEK "Stravinsky Remembered" A grand program, including the rarely performed opera, "The Emperor and the Nightingale," with Reri Grist, renowned coloratura soprano, singing the part of the Nightingale. A rare look at Stravinsky, too, through an interview with his widow, Mme. Vera Stravinsky, and the composer's biographer and protege, Robert Kraft.

★★★

Television

MONDAY

EVENING

7:00 (2) To Tell The Truth
(4) Truth Or Consequences
(9) You Asked For It
(24) Wall Street Week
7:30 (2) Untamed World
(6) What's My Line?
(9) Let's Make A Deal
(24) Bill Moyers Journal
8:00 (2) National Geographics
(6) Gunsmoke
(9) Rookies
(24) Special Of The Week
9:00 (2) Movie
(6) Here's Lucy
(9) Movie
9:30 (6) Doris Day Show
(24) Book Beat
10:00 (6) The New Bill Cosby Show
(24) Man And Environment
10:30 (9) What About Tomorrow
(24) Washington Week In Review
10:45 (9) Physicians Mutual
11:00 (2) (6) (9) News
11:30 (2) Tonight Show
(6) Movie
(9) Wide World Of Entertainment
1:00 (9) Movie

TUESDAY

MORNING

6:25 (2) World Tomorrow
6:30 (6) Sunrise Semester
6:45 (2) Sports Club
7:00 (2) Today
(6) News
(24) Sesame Street
8:00 (6) Capt. Kangaroo
(9) Mike Douglas
(24) MisteRogers Neighborhood
8:30 (24) Sesame Street
9:00 (2) Phil Donahue
(6) Perry Mason
(9) Movies
9:30 (24) Electric Company
10:00 (2) Dinah's Place
(6) Beat The Clock
(24) Sesame Street
10:30 (6) The Price Is Right
11:00 (2) Sale of the Century
(6) Gambit
(9) Password
(24) Electric Company
11:30 (2) Hollywood Squares
(6) Love of Life
(9) Bewitched
(24) MisteRogers Neighborhood

AFTERNOON

12:00 (2) Jeopardy
(6) Where The Heart Is
(9) News
12:30 (2) News
12:30 (2) News
(6) Search For Tomorrow
(9) Split Second
1:00 (2) I Love Lucy
(6) Beat The Clock
(9) All My Children
1:30 (2) Three On A Match
(6) As The World Turns
(9) Let's Make A Deal
2:00 (2) Days of Our Lives
(6) Guiding Light
(9) Newlywed Game
2:30 (9) Doctors
(6) Edge of Night
(9) Dating Game
3:00 (2) Another World
(6) Love Is a Many Splendored Thing
(9) General Hospital
3:30 (2) Return to Peyton Place
(6) Secret Storm
(9) One Life to Live
4:00 (2) Somerset
(6) Flintstones
(9) Movies
(24) Sesame Street
4:30 (2) Bonanza
(6) Merv Griffin
5:00 (24) MisteRogers Neighborhood
5:30 (2) (9) News
(6) Hogan's Heroes
(24) Electric Company
6:00 (6) News
(24) Sesame Street

9-9:30 CBS HERE'S LUCY Will power is tested to its severest degree. The girls, Lucy, Mary Jane and Vanda, are on a diet. In Lucy's refrigerator they come across Uncle Harry's gourmet meal he's prepared for the wine and food society. Temptation consumes the three women, so much that Lucy puts a padlock on the door. Slapstick comedy and funny.

9-11 NBC NBC MONDAY NIGHT AT THE MOVIES "The Stranger" A pilot film about an astronaut (Glenn Corbett) who crashes on another planet and his fight for survival includes hiding out from a new society there, headed by Cameron Mitchell. It's sort of a "Fugitive" with a science-fiction twist. Sharon Acker, Lew Ayres and Dean Jagger are featured.

9-11 ABC ABC MONDAY NIGHT MOVIE "Murderer's Row" Dean Martin is back as Matt Helm, girl-chasing, so-dercover agent, whose bevy of lovelies tonight includes Ann-Margret and Camilla Sparv. Karl Malden is the heavy, who kidnaps an internationally renowned scientist so he can control the world. There's one in every picture. Matt's assignment is to rescue the scientist.

9:30-10 CBS THE DORIS DAY SHOW Doris almost gets caught by the bonds of matrimony. Patrick O'Neal plays an old flame who shows up in San Francisco and wins Doris's hand. They happily go about making plans for the wedding. Will she be saved?

11:30-1 a. m. ABC ABC WIDE WORLD OF ENTERTAINMENT Seems the network has run out of original products in its new late-night effort already, because tonight starts a week of reruns of chiller movies. Appropriately, the first one is "The Night Stalker," which has the distinction of having gotten the highest rating ever for a movie made exclusively for TV when it first ran a year ago January. Darrin McGavin plays a news reporter on hard times who can't convince anyone that Las Vegas is being terrorized by a vampire. His editor (Simon Oakland) and police are afraid to accept his theory and suppress his evidence. Carol Lynley, Ralph Meeker and Claude Akins have key roles.

News Documentaries Disappear For Good

By JAY SHARBUTT
AP Television Writer

NEW YORK (AP) — News documentaries by local television stations tend to be the phantoms of broadcast journalism. Despite the work that goes in them, they usually appear just once and vanish for good.

Now, thanks to public television station WNET here, at least 10 award-winning documentaries from commercial television stations around the country are getting a second airing.

They've been compiled into a seven-week series of one-hour shows broadcast on Monday night. The series, called "Replay," unfortunately is seen only in the New York area.

It was completed too late for submission to the Public Broadcasting Service as part of PBS' national program schedule this season, according to WNET officials.

But they hope it may be included in PBS' schedule for next fall and include outstanding network, as well as local, documentaries.

Only two of the documentaries included in "Replay" are from New York stations: WNBC and WABC.

The others are from stations WCCO in Minneapolis, Minn.; WBZ in Boston, Mass.; KUTV in Salt Lake City, Utah; WRC in Washington, D.C.; WZZM in Grand Rapids, Mich.; WTJV in Miami, Fla.; WGN in Chicago and WMC in Memphis, Tenn.

The networks occasionally have broadcast local documentary programs, such as KUTV's memorable "Thou Shalt Not Kill" — a chilling prison interview with two men convicted of killing six persons. That show was broadcast by NBC last July.

But the "Replay" series may be the first time anyone has compiled the better documentaries as part of a regular series, according to Elie Abel, host of "Replay."

The idea for this was recommended two years ago in the annual Alfred I. duPont-Columbia University survey of broadcast journalism, said Abel, dean of Columbia's graduate journalism school and an NBC correspondent for nine years.

He said a panel on which he served noted in the survey that "a great many worthwhile documentaries were being made and shown throughout the country and not getting any kind of New York or national circulation.

"The panel recommended that public television ought to recycle some of these documentaries and show them here."

He said he'd like to see them broadcast nationally by "PBS "because I think they would be of national interest."

The subject range in "Replay" is wide. The first show, aired last Monday, featured a KUTV essay on the quiet anger of a Goshute Indian tribal leader trying to better the life of his people.

The show's second segment, "Grunt's Little War," was filmed by a WCCO team in Vietnam in October 1969. It was a close-up look at the way eight Minnesota Marines and GIs — all in rifle companies — viewed what they and their nation were doing in Vietnam.

Subsequent shows deal with violence in America, sickle cell anemia, drug rehabilitation for middle-class white youths, to list a few.

TV Time Previews

At long last composer Johnny Green is getting his star added to the Hollywood Walk of Fame, a portion of the Hollywood sidewalks inlaid with stars bearing the names of Movieland's "greats."

More than 150 of Green's friends, led by Mervyn Le Roy, secretly raised funds to pay for the sidewalk insertion.

In fact, they raised so much more money than was needed to pay for the star that the surplus has been donated to the University of Southern California to underwrite a Johnny Green music scholarship.

Ritz Theatre
Downtown Sanford 323-5175
(Con't 4:00 - Sat. & Sun. 1:30)
NOW SHOWING
a WILLIAM WYLER film
THE LIBERATION OF L.B. JONES

Wird Enterprises Theatres
PLAZA
HELD OVER
Final 3 Days
STEVE McQUEEN ALI MacGRAW
HELD OVER!
THE GETAWAY
1:30 Matinee Daily (except Sat., Sun)
75¢

MOVIELAND Drive-In Theatre
All Color
"SWEDEN Heaven and Hell"
AT 8:40 CHER SONO "CHASTITY"

GENERAL CINEMA CORPORATION
SEMINOLE CINEMA
NOW SHOWING
FEATURES AT 1:00 • 3:00 • 5:00 • 7:00 • 9:00
$1.00 EVERYDAY
CYBILL SHEPHERD CHARLES GRODIN
The Heartbreak Kid
PUSHBACK SEATS • FREE PARKING • GIANT SCREEN • ART GALLERY

House Of Steak
Holiday Isle complex Ph. 323-1910 Sanford
We Still Have Our.....
LUNCHEON SPECIAL $1.39
Served 11:30 A.M. till 2:30 P.M.
LOUNGE OPEN DAILY - INCLUDING SUN.

EVERYDAY IS A SPECIAL DAY
Bahama Joe's
SEAFOOD HOUSE
15 Dinners UNDER $1.95
Includes baked potato or French Fries, tossed salad or cole slaw, hush puppies and our delicious conch chowder.
Highball . . 65¢ Children's Dinner . . 89¢
Most Cocktails 75¢ Michelob Beer . 20¢
OPEN 7 DAYS A WEEK
Sun. thru Thurs., 11:30 a.m. - 10 p.m.
Fri. & Sat. 11:30 a.m. - 11 p.m.
BAHAMA JOE'S LOBSTER HOUSE
3308 S. French Ave. Sanford 322-5281

GOLDEN SPOON AWARD WINNER
FREDDIE'S
CENTRAL FLORIDA'S OLDEST AND FINEST STEAK HOUSE
SERVING COMPLETE DINNER'S UNTIL 1:30 AM
HWY. 17-92, North in FERN PARK
All major credit cards honored.
Reservations 831-2263
ENTERTAINMENT NIGHTLY in the LAMPLIGHTER LOUNGE AND DINING ROOMS

Seventh Day Aventist Education Milestone

Forest Lake Academy Groundbreaking

ELDER D. K. GRIFFITH

By GRACE E. SPINKS

FOREST CITY — The ground-breaking ceremonies for a $250,000 Vocational Arts Building marks another important milestone in the history of Forest Lake Academy, which is presently the largest educational facility for the Seventh-day Adventists in the state of Florida.

It is emphasizing vocational training by making it another complete curriculum to the fine programs they already have.

Special guests for this ceremony were 8th, ninth and 10th grades from all over Florida here to also observe their Annual Academy Day. This is an opportunity given to them to get acquainted with the facilities, the work program and scholastic requirements of Forest Lake.

Forest Lake's present enrollment is 418, with a 39-member staff. It is an interesting fact fiven by Ronald Fox, principal, that 75 per cent of the staff have their Master's degree. This is very impressive as Forest Lake is one of 88 Senior Academies in North America and one of 4,557 schools operated by the Seventh-day Adventists.

Prior to the actual breaking of the ground for the new building a special program was presented in the chapel to commemorate the occasion. Fox opened the program with a brief introductory remark and then Richard Lake lead the Academy Chorale in some particularly fine selections suited to the occasion. The beautiful blue robes of the group were very impressive and combined with their fine vocal performance lent an unusual depth of quality to the atmosphere.

Fox then made some comments pertaining to some of the outstanding groups in his school and elaborated on the areas of study, stressing the fact that with the addition of the vocational training the curriculum will be of the finest in the area. He then introduced two of the outstanding students of this year, Carl Sax and Mary Lou Pike.

He turned the program over to Mrs. Pat Silvers, head of the Music department. Under her direction the Academy Band played some special selections and among them were excerpts from the musical, "Hello Dolly," and concluded with a toe-tapping military march.

Elder D. K. Griffith Superintendent of Education for the Southern conference was the guest speaker. His speech was entitled "New Vistas In Christian Education." The program was concluded with the benedition by Fox and an invitation for the guests to participate in a luncheon. Before going to lunch everybody crossed over to the site of the new building directly in the rear of the cafeteria and did the actual groundbreaking. Elders Walter Smith, Randolph Fox, D. K. Griffith and Henry Carubba used their spades to turn the first shovel fulls and then turned them over to the following students to do their part — Joe Pillsbury, Joe Bruce, Robert Drake, and Dee Hartfield.

RONALD FOX

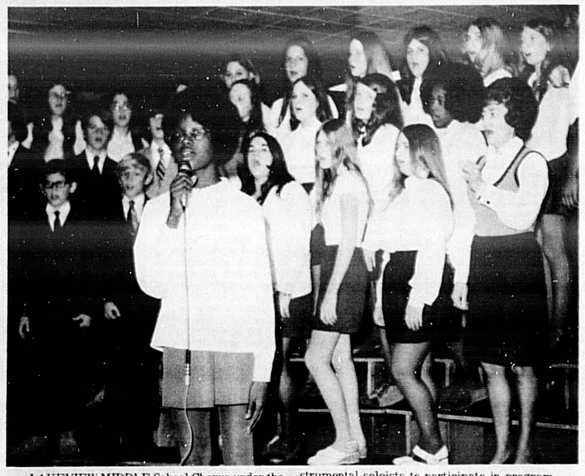

LAKEVIEW MIDDLE School Chorus under the direction of Mrs. Janette Rastom, backs up Sally Ann Grant, one of several vocal and instrumental soloists to participate in program for the Parent Teacher Association. (Ann Sieczkowski Photo)

Thefts Investigated

Assault Attempt Probed

By GARY TAYLOR

Det. Sgt. Johnny Wright Jr. and Det. Oscar Reden Jr. are investigating the alleged attempted rape of an 11-year-old Sanford girl Saturday morning.

The girl's mother told Deputy Fred R. Johnson a black male held a kitchen knife to the girl's neck, removed some of her clothing and fondled her. The girl managed to break away and run to an aunt's house.

The Burglary Squad is investigating thefts in excess of $1,500. Dr. Edward William Stoner's office, SR 520, Oviedo was entered and a portable television worth $500, a $1,000 microscope, a dictaphone and ultraviolet light taken. Deputy J. C. Galloway said the total value of the missing items was estimated at $1,560.

Deputy L.M. Ford reported the theft of $1,546.96 in musical instruments and weapons from the residence of Carroll L. Scott, Lake Alma Road, Longwood. Missing items included two .22 caliber rifles, a 12 gauge shotgun, an $850 banjo and a $500 classical guitar.

Donald Lawrence Lewis told Deputy Dave Lohr that his room at the Staten Hotel, U.S. 17-92, Longwood, was entered and $120 cash, and a .25 caliber automatic pistol with case and shells worth $51 taken.

David P. Cuttino, 2312 Poincinana Road, Winter Park, reported the theft of a $250 classical guitar. According to the report, an "X" was carved on a table in the house during the break-in.

Two 16-year-old Lake Mary juveniles were charged with entering without breaking in connection with their alleged entry to room 504 at Lake Mary Elementary School. They were arrested by Deputy Doug Huth.

Two girls, a 13-year-old from Longwood and a 15-year-old from Winter Springs, told officers two black males entered a house in Longwood where they were at and cut them on the arms with razor blades. They were both taken to Florida Hospital. Ford said the house was ransacked and there was blood on the floor.

Stanley E. McDonald, 1111 Lake Dame, Altamonte Springs, reported his 1965 pickup truck stolen. Kenneth Hise, 320 Spring Lake Hills Drive, Altamonte Springs, reported a 1972 Honda motorcycle worth $511 missing.

Joseph M. Carver, Rt. 2 Box 760B, Longwood, told Deputy P.J. Riggins that he awakened early Sunday morning to find a man at the foot of his bed. The man fled through a carport door, apparently the point of entry, and left in a car.

John L. Farmer, 141 Alder Avenue, Lake Harriett Estates, reported a 16-gauge shotgun missing. The collector's item was valued at $200.

James C. Grimes, 25, of Orlando was charged with uttering a forgery and arrest. Bond was set at $5,000.

County vice agents and Casselberry Police arrested a 16-year-old Casselberry juvenile on possession of marijuana and possession of narcotic paraphernalia. Agents said they recovered a pipe and marijuana plants.

Two Suspects Elude Off-Duty Policeman

An off-duty Sanford policeman chased a car through the streets of Sanford before finally losing him Sunday about 5:50 p.m.

Patrolman Lewis Coombs was stopped at the stop sign at Summerlin Avenue and Celery Avenue when one of two men in a car parked south-bound on Summerlin Avenue threw a bottle through a window at 1312 Summerlin Ave.

Coombs turned around, and the two took off, throwing about five or six plastic bags of green leafy material out the window, believed to be marijuana.

Coombs said he chased them at speeds up to 70 miles per hour before they reached 25th Street. They passed cars in the parking lane in an attempt to elude Coombs, but were unsuccessful.

Coombs said the car ran a red light at 25th Street and Park Avenue, narrowly missing an accident. It went north on Park to 20th Street, turned left to French Avenue, and cut through the A & W parking lot at a high rate of speed.

Coombs said they again ran a red light at 13th Street and French Avenue, almost colliding with two cars. At Park Avenue and 13th Street, they ran the light while passing another car and once again narrowly escaped a collision.

Coombs said the car ran stop signs at 10th Street and Magnolia Avenue, 11th Street and Celery Avenue, and Seventh Street and Orange Avenue. Coombs said he lost the car behind the Lakeview Nursing Home.

Jack Gene Kaiser Jr., 1200 West 22nd Street, Sanford, told Patrolman Robert Bernosky a tape player worth $84 was taken from his car while it was parked at the Bowl America Bowling Lanes on Airport Boulevard.

Linda La Faber, Orlando, reported the theft of her wallet containing $50 from her car while it was parked at the Sanford Marina.

John Perkins, 1011½ Holly Ave., Sanford, reported the theft of a television worth $170.

Capt. F. B. Fagan and Lt. Mike Rotundo arrested Steven G. Griffin, 17, of 2826 Gale Place, Sanford and John Diehl, 20, of Rt. 2 Box 511, Sanford on possession of marijuana charges. Griffin was charged with a felony and lodged in the county jail under $5,000 bond. Diehl was charged with a misdemeanor and jailed under $500 bond.

Veronica McCleary, 20, of Apt. Six, Castle Brewer Court, Sanford, was admitted to Seminole Memorial Hospital with cuts to the head after a man allededly approached her car and pulled a knife on her to try to get her to get out, according to Patrolman R. H. Barrett's report.

CHECK with georgie stuart

PILOT 0.5 Mechanical Pencils won't wear you down $6.95 other models From $1.00 to $9.95

for Artists, Draftsmen, Architects

All Pilot pencils have special body surfaces that prevent slipping or twisting. All with .9mm lead — the hardest-to-break lead around. Double pushbutton system for accuracy and trouble-free operation.

CHECK with georgie stuart

georgie stuart

133 East ROBINSON ORLANDO, FLA.

CHECK with georgie stuart

SINUS SUFFERERS

Here's good news for you! Exclusive new "hard core" SYNA-CLEAR Decongestant tablets act instantly and continuously to drain and clear all nasal-sinus cavities. One "hard core" tablet gives you up to 8 hours relief from pain and pressure of congestion. Allows you to breathe easily—clear watery eyes and runny nose. You can buy SYNA-CLEAR without need for a prescription. Satisfaction guaranteed by maker. Try it today!

Introductory Offer Worth $1.50

Cut out this ad—take to store listed. Purchase one pack of SYNA-CLEAR 12's and receive one more SYNA-CLEAR 12-Pack Free.

FAIRWAY PLAZA DRUGS

Ph. 322-0642

2676 S. Orlando Dr. (27th & Hwy. 17-92 Sanford

Lakeview PTA Supports School Construction Tax

By ANN SIECZKOWSKI

PTA members at Sanford's Lakeview Middle School have endorsed retention of four mills for school construction in the March 13 countywide referendum.

The endorsement came after a presentation by District School officials.

Following the millage discussion students presented a stirring "Happy Birthday America" program directed by art teacher, Mrs. Carolyn Gentry.

County School Superintendent William Layer told parents proposed new schools to be erected near State Road 434 are considered to be centrally located, not in north or south Seminole. He urged support for retention of four mills for needed school construction.

He commended the County Commission for their efforts in acquiring voluntary cooperation from the developers and individual builders who apply for zoning and building permits, in that they have asked each of these entities if they would voluntarily donate $300 per unit to be applied toward school capital outlay.

Layer was asked by a member of the audience if he considered a lease-purchase arrangement as had been proposed by some builders to be a legal or advantageous proposition. He said that the legality of this arrangement is being researched, but that he did not feel that it was particularly to the advantage of the school have to pay the same rate of interest as would accrue from a bond issue. He said the per unit donation would be more helpful.

Layer explained that the millage would be used for cash flow for building schools in order to alleviate the large interest notes.

The membership of the PTA voted to endorse the millage asked in the March 13 referendum.

"Happy Birthday, America" was an ingeniously filmed presentation prepared by Lakeview students. The cartoons (you never saw Uncle Sam's side burns and whiskers quite like these children depicted them) and the acting by these young Thespians might be the start of something big right here in Sanford.

Mrs. Gentry said that using these forms of expression are tremendous aids in teaching communication.

The history of America as presented with appropriately stirring music in the background, brought to life the "Boston Tea Party," The Revolution and scenes from Valley Forge and the War of 1812. Growth pains of the young nation were depicted with collages and lives and live acting (on film) of civil strife; activities of the KKK, and the depression years with the influences of prohibition dramatically portrayed by talented youngsters.

In the film's World War II era one young man portrayed Hitler like you would not believe — an Pearl Harbor was realistically relived by the students who went to Lake Monroe and launched several homebuilt boats and then promptly botched them.

Not excluded were pollution and woman's lib and the start of another 200 years.

It was an inspiring, and thoroughly enjoyable film done by a very imaginative and talented group of students under the able direction of a teacher, who obviously enjoys her work.

The grand finale was the musical program presented by Mrs. Janette Rastom. Only a part of the entire musical group performed on this occasion, but it was truly a beautiful sound which emanated from these young students. Their songs ranged from calypso, to old favorites such as "Robert E. Lee." Walker Bryant, Tina Million and Sally Ann Grant were the solo vocalists with Mary DuBois accompanying with flute and Jack Bacon, Tammy Buccino and Robert Newsome on the piano.

The program was closed appropriately for this time, with an appealing rendition of "Let There Be Peace on Earth."

'Pink Slip' Hits Aide

(Continued From Page 1)

in July 1971, was told in a memo "a month ago" there were "some potential problems."

Williams said the memo didn't deal in specifics.

Both Williams and Kimborough said it is possible Layer won't be replaced and his duties maybe spread among other present county employees.

Williams said this might result in some people getting raises in salary.

Kimborough said he personally doesn't like the job description of the administrative assistant's position and would like to see it changed.

"Layer doesn't have the ability to do the work required," Kimborough said.

County Commission Chairman Sid Vihlen Jr. said he was aware beforehand that the personnel board would talk to Layer Feb. 12 and possibly "there would be talk about a resignation."

"I had no official meeting with the personnel board," Vihlen emphasized, "just an informal discussion."

Vihlen denied he has talked with the other county commissioners about their feelings on the situation or how they will vote if Layer doesn't resign and the personnel board recommendation comes up in a public meeting.

"No matter what the outcome there won't be any interruption in county government or services," he continued.

FREIGHT DAMAGED FURNITURE AT 1/2 OFF OR MORE

NOLL'S FURNITURE SALES

HWY. 17-92 CASSELBERRY

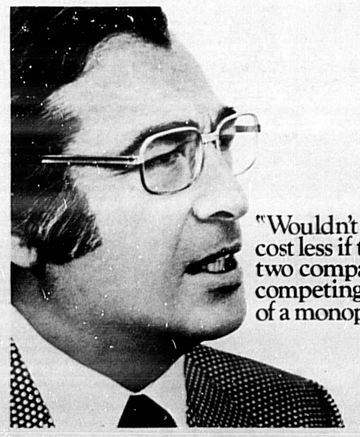

"Wouldn't electricity cost less if there were two companies competing instead of a monopoly?"

Not by a long shot. In fact, your rates would be much higher, since each company would need its own power plants, transmission lines, sub stations, and personnel. All at a higher cost to you because each utility would have fewer customers to share the cost of the expensive facilities required to bring you service.

So, who does control your utility rates? In Florida it's the Public Service Commission, a publicly elected body whose rules and regulations make wasteful duplication unnecessary.

FPL encourages you to ask questions. About electric service. Rates. Environmental protection. Or anything else. We believe you deserve honest, straightforward answers. And we try to answer your most frequently asked questions publicly. (All others will receive personal replies.) Address your questions to your local FPL Manager.

Knowing what concerns you helps us do our job better.

You ask. FPL answers.

FPL

FLORIDA POWER & LIGHT COMPANY

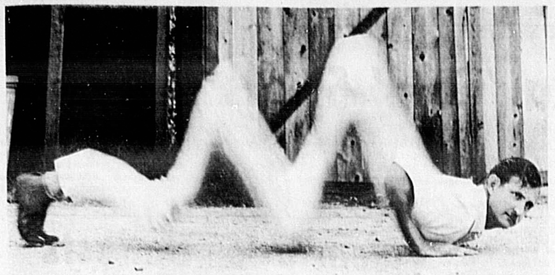

The Camera Never Lies?

Well, maybe not . . . just fibs a little occasionally. Otherwise, how to account for a human-headed caterpillar, above? It's all the work of a "slit camera," modified so that instead of the normal shutter between the lens there is a slit which moves during exposure, magnifying and distorting a photo subject's movements. The effect, below, can be anything from wrapping a man around a lamppost to a real problem for a tailor.

City May Take Over

Plant Expansion Due?

By DONNA ESTES

LONGWOOD — An agreement submitted by the Trim-Tic Construction Company to allow land developers to use a sewer package plant for its Shadow Hill parcel on the Longwood-Markham Road and to hook other subdivisions to the facility is being studied by the City Council.

Rickard Tickal, general manager of Trim-Tic, submitted a written agreement to the City Council Friday night.

City Att. S. Joseph Davis Jr., explained that the proposed contract would continue ownership of the package plant in Trim-Tick. The developers are asking the city to take over immediate operation of the plant and Trim-Tic will subsidize revenue generated until such time as 150 homes are connected.

The subsidy, proposed by Trim-Tic, would be the difference between the revenue generated and the cost of operation until the area ties into the Altamonte Springs' regional system. At that time the package plant would be removed.

Tickal's proposal is that Trim-Tic also furnish maintenance for two years or until the interceptor comes in and the company would be allowed to expand to serve its own lands and others. Revenues from connection fees at the rate of $225 per home would go to Trim-Tic.

Councilman Dick Crenshaw after hearing the proposal said, "I thought there were other arrangements on this "It doesn't seem to me to be what we agreed on."

Tickal answered the arrangements were made by "your engineer and your mayor." Crenshaw asked, "Is this a signed agreement?" Tickal nodded "yes," but City Clerk Onnie R. Shomate said there is no agreement, only letters that former Mayor Kenneth Brown signed.

The city attorney said the only contract he has knowledge of is a letter signed by Brown dated Nov. 21, 1972 relating to Trim-Tic's recovering the funds it spent for extension of water lines via the company not being charged connection fees to the water system.

Davis continued that he prepared another letter on Nov. 21, 1972 in which Trim-Tic was to turn the package plant over to the city for use as a lift station.

Since duplicates of certain letters have not been found in City Hall, the attorney was requested to duplicate his file folders on subdivision so that the city could have file copies of pertinent information.

Councilman B. H. Ferrell questioned a section in the Trim-Tic proposed contract which states, "In no event shall the contract exceed 24 months." Tickal said if the city had no sewer system in 24 months, an attempt could be made to renegotiate the contract.

Crenshaw asked also what arrangements had been made concerning paving streets outside the development. Tickal answered that his company had agreed to share with other developers the cost of paving roads outside the developments.

The city engineer will report on the cost of a study for street load limits.

An ordinance governing truck parking on city streets will receive council's attention in that trucks are prohibited from parking in residential areas overnight and this will possibly be changed.

Council will consider a traffic control study for Oranole and Maitland Avenuew. Residents have protested in recent weeks that new developments will increase the traffic flow, which they say, is already at a saturation point. Street lights for four streets, Oranole Road, Maitland Avenue, Douglas Avenue and Wymore Road are also on the agenda.

Long Meeting Expected

By MARION BETHEA

ALTAMONTE SPRINGS—City Council faces a lengthy session at a 4:30 p. m. meeting Tuesday, if the crowded agenda is indicative of time.

Council will make a dicision on Ireland's Restaurant deed for a right-of-way upon Jasmine Road, in lieu of a previous agreement with the city to erect a wall.

Council will discuss Rep. Eugene Mooney's "Seminole County Annexation bill" which they indicated at a legislative delegation hearing last week they could not either support or decline due to the bill's shaving several changes which council had not had an opportunity to peruse.

Consideration will also be given parking on SR 436 at the Barnett Bank, which is apparently causing a great deal of congestion on Friday nights.

The legacy of parks program will be again presented and discussed with a possible go-ahead for landscaping of some park areas.

An easement for the north and east sanitary sewer district will be discussed by council.

Also to be considered is a deed by Thomas Dyer for recreational property in San Sebastian Heights in which five acres of land is being exchanged with the city for the deed and a monetary sum.

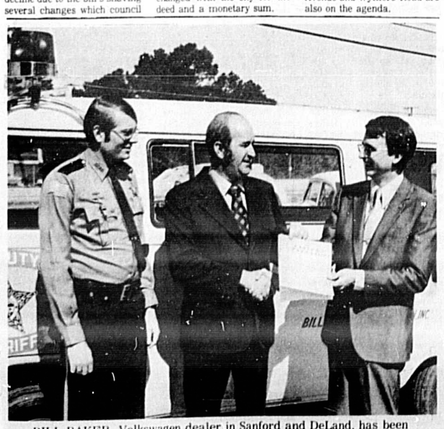

BILL BAKER, Volkswagen dealer in Sanford and DeLand, has been named winner of a Judge's Special Citation in the 1972 Auto Dealers Traffic Safety Council awards program. The award is for Baker's contribution of a seven-passenger VW bus to the Seminole County Sheriff's Department Safety Education program. Shown above are Deputy Beau Taylor, fulltime safety officer who uses the "Safety Bug" daily in his work, Baker (center) and Bill Reck of WTRR Radio, Sanford. Reck is presenting Baker with "Citizens Citation" recognizing his efforts and concern with local safety efforts. Baker was one of two Florida dealers getting national awards in the dealers' safety awards program.

(Staff Photo)

Herring Voices Reply Following Allegations

By MARION BETHEA

State Atty. Abbott Herring, in a press conference, has vociferously replied to allegations brought against his office to State Attorney General Robert Shevin by John Van Eepoel, Winter Springs resident.

Herring, replying to Van Eepoel's allegations to Shevin stated, "If it amounts to anything, it's unfortunate the taxpayer's money will be spent on a frivolous endeavor. As far as the letter itself, I'd be more than happy to permit anyone to review the entire investigation (against city officials in Winter Springs) in the matter. They would see Van Eeopel has been the inception of a waste of the taxpayer's money."

Herring also contends there is no basis for the statement of personal favoritism concerning Freeman, and he reiterated a previous statement made to the press that he does not remember the incident of the shooting.

Herring also stated, "A judge, whether municipal, county, or circuit, has a judicial discretion as to whether or not to perform a judicial act. As to whether or not a judge will issue a warrant is a judicical discretionary decision." "I will not necessarily conduct a full scale investigation because a judge doesn't act as I think he should have acted."

"I do not recall discussing the matter with Mrs. Van Eepoel. . .I may have talked to her. . .if I refused to act persuant to her complaint against Judge Freeman then it was my decision that he acted within his judicial discretion."

(This reporter pointed out to Herring that it would seem, if a judge has judicial discretion, that in such an incident, if indeed, valid or, in fact, any instance in which a citizen registers a complaint, the citizen has little recourse. We further pointed out this is possibly the reason for citizen s not wanting to "get involved" and apathy of the law.)

Regarding the incident of violation of the sunshine law, Herring maintained there was no evidence that there was a meeting. "There were two people together in City Hall on Sunday", he said, "My interpretation of violation of the sunshine law is when people discuss city business or things that would lead to city business."

In the case of the Winter Springs officials Herring envisions nothing unusual about a Sunday meeting, contending they could have "been talking about the Dolphins". Herring said "We don't have a violation. . .if we had, it would have been prosecuted."

Fulenwider also contends Van Eepoel did "not speak the truth in the story." I have sworn testimony to back me up," he said.

Specifically, Van Eepoel alleged that Herring was remiss and evidence "political favoritism" in an incident in which Van Eepoel contends he was advised he was denied his "day in court" by municipal Judge Thomas Freeman.

The alleged icident stemmed from an individual, who later plead guilty, shooting into a sign upon a school bus route.

Mrs. Van Eepoel, who registered the complaint to the city police chief, was advised to get a warrant against the man, have the case bound over to county court, and after a conviction was obtained to contact the assistant state attorney who would arrange an appointment with Herring to request a grand jury investigation because Judge Freeman refused to sign a warrant against the individual upon an alleged personal vendetta against the Van Eepoel's.

Herring, Van Eepoel alleges to Shevin, "laughed and said now I wouldn't do anything like that against my old classmate Tom Freeman."

ABBOTT HERRING ..."waste of money"

A second incident related to Shevin by Van Eepoel involves an alleged violation of the "Sunshine Law" by Mayor Granville Brown and Councilman Victor Miller, who, Van Eepoel contends, he surprised meeting on a Sunday in City Hall. Van Eepoel gave sworn testimony as to the incident and told Shevin the "chief investigator" (Presumably referring to Jack Fulenwider) "told me he felt this testimony was enough to obtain an indictment but they would have to go over it and see if they would obtain a conviction."

HIS HONOR Judge Domick Salfi presided at a mock trial at Seminole High School Thursday. Left to right Attorney Ned Julian; students, Tommy Sands, Pat Young, and Bennie Payne, defendents; and Attorney T. Hulen Ray, assistant public defender, stand before the judge.

(Staff Photo)

Incident Won't Affect Talks

By MARCUS ELIASON
Associated Press Writer

TEL AVIV (AP) — Premier Golda Meir said as she left for the United States today that she thought the downing of a Libyan airliner last week by Israeli fighters would have no effect on her talks with President Nixon.

The 74-year-old premier looked drawn and admitted to newsmen she was "very tired." But she dodged other questions, saying: "I will tell you everything when I get back."

Foreign Minister Abba Eban told newsmen that the Israeli would give top priority in Washington to the possibility of "proximity" peace talks with the Arabs. Under this formula, the Israelis and Arabs would meet separately and alternately with a neutral negotiator who would act as a go-between. The procedure was tried by Gunnar Jarring, the U.N. mediator for the Middle East, but was not successful.

On Sunday, the Israeli government reported that the French captain of the Libyan jetliner was not licensed to fly that type of plane. The government said it had found Capt. Jacques Bourges' flying permit and that it did not list the trijet Boeing 727, the plane downed last Wednesday on the Israeli side of the Suez Canal. Bourges was licensed only as a copilot for the French Caravelle jetliner and several propeller planes, the Israelis said.

Air France, the French government airline, disputed the Israeli statement. It said Bourges had completed the training course for 727 pilots on Nov. 6, 1971, and this had been entered on his license five days later.

Bulletin

WASHINGTON (AP)—The Nixon admlustration decided today to retain its 5.5 per cent standard for pay increases, but agreed to use more flexible language by a panel of top business and labor leaders in specific cases.

Area Deaths

MRS. MAGGIE POPE

Mrs. Maggie Pope, 80, of Douglasville, Ga., formerly of Sanford, died Saturday. She was a member of First United Methodist Church of Sanford and was wife of the late J. T. Pope.

Survivors are a daughter, Mrs. Ed Cowan of Douglasville; son, W. K. Pope, Savannah; four grandchildren and five great-grandchildren.

Brisson Funeral Home is in charge.

CARL PHILLIPS

Carl W. Phillips, 75, of 711 E. First St. Apt 10-S, died Saturday at Seminole Memorial Hospital. He was a native of Des Moines, Iowa, and came to Sanford two months ago from Hollywood. He was a Lutheran and a retired meat broker. He is survived by his wife, Mary E. Phillips, Sanford; daughter, Mrs. George Mathews, Trumbull, Ct.; and grandson, Tom Mathews.

Gramkow Funeral Home in charge.

HUBY SPEARS

Huby Spears, 61, of 2201 S. Sanford Ave. died today at Seminole Memorial Hospital. He came here in 1955 from Leesburg and was a tile setter and member of First Baptist Church, Knights Templer, Sanford Masonic Lodge 62 F&AM.

He is survived by his wife, Mrs. Inez M. Spears, Sanford; a daughter, Mrs. Theresa Kay Scott of West Palm Beach; one grandson; three brothers, Clyde Spears, Leesburg; John and Horace Spears, both of Dublin, Ga.; two sisters, Mrs. Ethel Rathfield of Dublin, Ga. and Mrs. Anna Horton of South Carolina.

Gramkow Funeral Home in charge of arrangements.

MRS. PHYLLIS SMITH

Mrs. Phyllis Elaine Smith, 41, of 212 Bradshaw Dr., died today at Orange Memorial Hospital. She was a native of Ohio and came here in 1958. She was a member of First Southern Methodist Church.

Survivors include her husband, Bert H. Smith, Sanford; daughter, Mrs. Rhonda S. Lucas; son, Brian H. Smith, both of Sanford; one grandchild, father, Clarence Sherman, West Point, Ohio; three brothers, Phillip, Paul, and Dale Sherman all of Galion Ohio.

Gramkow Funeral Home is in charge.

Funeral Notices

SPEARS, HUBY—Funeral services for Huby Spears, 61, of 2201 S. Sanford Ave., who died today at Seminole Memorial Hospital, will be held at 4 p.m., Tuesday, at Gramkow Funeral Home with Rev. Joe Cismato officiating. Burial in Oaklawn Memorial Park. Gramkow in charge.

SMITH, MRS. PHYLLIS ELAINE—Friends of Mrs. Phyllis Elaine Smith, 41, of 212 Bradshaw Dr., who died today at Orange Memorial Hospital, Orlando, may call from 9 a.m. to 5 p.m. Wednesday at Gramkow Funeral Home. Funeral services and burial will be in Galion, Ohio. Gramkow in charge of local arrangements.

PHILLIPS, CARL W.—Funeral services for Carl W. Phillips, 75, of 711 E. First St., Apt. 10-S, who died Satu.day at Seminole Memorial Hospital, will be held at 2 p.m., Tuesday, at Gramkow Funeral Home with Pastor William B. Downey officiating. Burial in Oaklawn Memorial Park. Gramkow in charge.

POPE, MRS. MAGGIE—Funeral services for Mrs. Maggie Pope, 80, of Douglasville, Ga., who died Saturday, will be held at 3 p.m. Tuesday at the graveside in Oaklawn Memorial Park with Rev. Julius C. Byers officiating. Brisson Funeral Home in charge.

OAKLAWN MONUMENT CO.

• Monuments "Cleaned"
• Monument Engraving
• Names and Dates Added

PH. 322-4243

Country Club Road

4 Miles West of Sanford

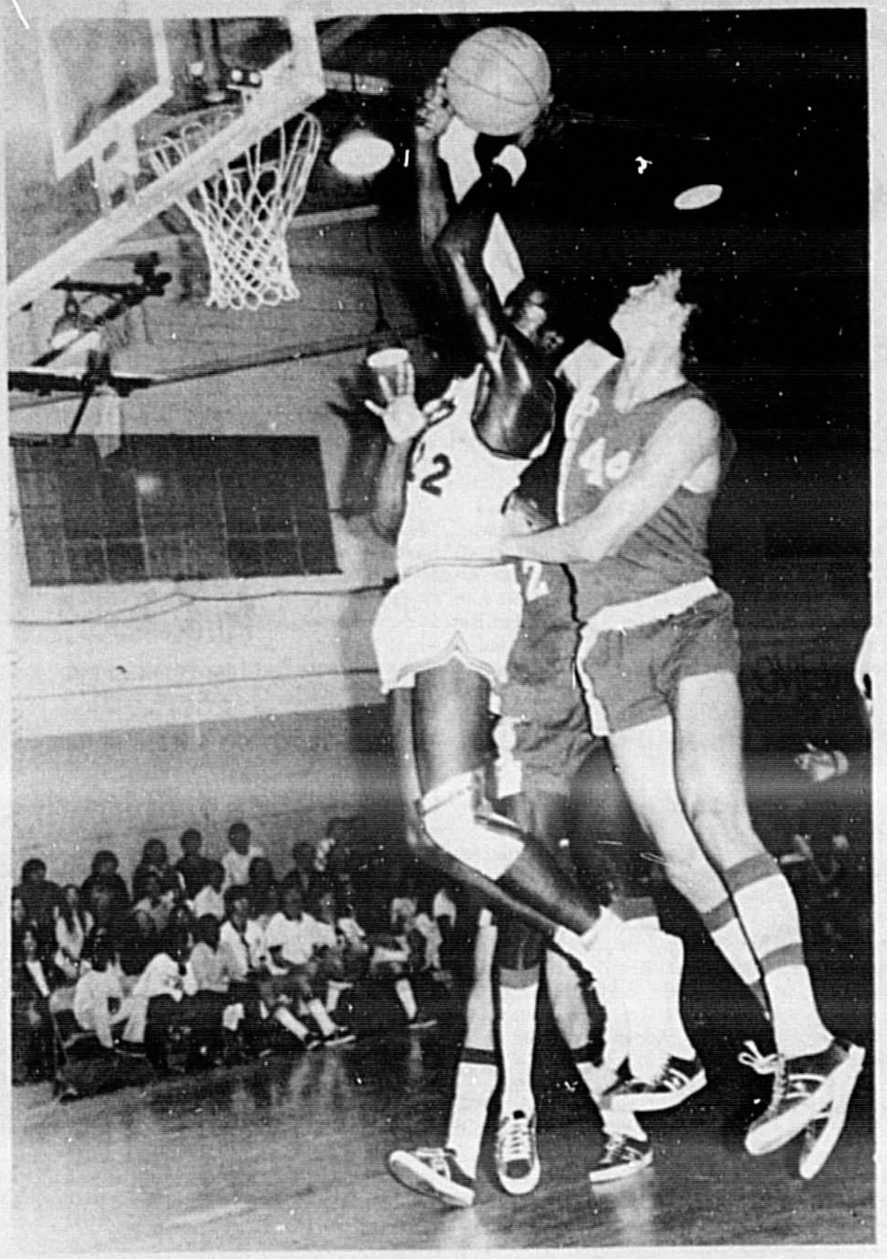

OVIEDO Rebounding ace, Clennie Patterson, who came up with with vital caroms throughout the District Tourney, finds the shooting a little tough as Apopka's Leamon Hall (44) gives a little push while blocking Patterson's shot. Patterson, however, dumped in 11 markers while holding Hall, the Darter's top shooter and rebounder to just two points in the 50-26 Lion win.

(J Richards Photo)

Oviedo Cages District Tourney

Apopka 'Cold' Spells Defeat

By J RICHARDS
Herald Sports Writer

Apopka's state basketball play-off hopes suffered from the worst freeze in that city since the big one in 1965, and that one was on the thermometer. However, this freeze was on the court, and the Oviedo Lions took full advantage of it, winning the District Eight Cage championship, 50-26.

The Blue Darters, who came within a bucket of upsetting the Lions in a regular season double-overtime match and fell by only eight points in an earlier tilt to the Oviedo cagers, hit an early shooting slump and never found their way out.

Meanwhile, the Lions, content to play a low-key game, found all the scoring they needed in Leon Cobb and Clennie Paterson, who hit for 16 and 11 points respectively.

The Darters placed three men in the scoring column with six points each, and saw year-long leader, Leamon Hall, add only one bucket, while three other Apopka cagers combined for a total of just six markers to complete their scoring.

The game started off closely enough with neither team able to establish a domination of the game, as the opening period ended in a 6-6 tie. However, the Darters, who shot just 13 percent in the first half and a total of 25.6 percent for the game, found the next two periods their coldest ever, while the Lions walked away with the game.

The Darters managed just six total points in the middle two periods, while the Oviedo hoopsters rattled the ring for 28 markers.

After the first period tie, the Lions did not come out pressing, as usual, content to rely on the rebounding of Patterson, who out-battled the Apopka carom-gathering ace, Hall, and set up the patented Oviedo fast break, which spelled the difference in 21 games so far this season for Coach Dave Miller's Lions.

With the score knotted at 10-11 with 5:30 to go in the low-scoring second period, the Lions began to put on their offensive act and came up with a flurry of buckets to take a 20-10 margin with two minutes to go in that frame.

The Lions out-ran the Blue Darters, 19-4 in the second chapter and were content to limit the Apopka quint to just two points, a bucket by Dan Hicks, in the third frame, while collecting nine points for the Oviedo cause.

Cobb had his biggest period in the runaway second frame, hitting three buckets on fast break assists from Oviedo theft-master Freddie Rhodes, who generaled the Lions to the win.

Patterson added six markers in the third frame as he handled the ball from rebound to lay-up on the Oviedo fast break, leaving slower Apopka Blue Darters behind.

Sitting on top of a comfortable 34-12 lead, the Lions opened the fourth frame up, hitting seven points in the first three minutes, while limiting the Darters to just three markers in that time.

The Lions owned a 41-15 lead with 5:00 to go in the game and both teams moved into a two-minute period of race-horse ball, breaking the length of the court, but Apopka still could not buy a bucket and the Lions were content to settle for three points in that time for a 44-15 count.

Apopka pumped in nine markers in the last three minutes, while the Lions added six points to take a 24 point victory margin.

Apopka has not beaten the Oviedo cagers in eight games, covering the last two years.

The Lions earned the right to host the Region II, Class AAA Tournament with Bishop Moore meeting Ocala Forest at 7 p.m Friday night and the Oviedo cagers tangling with Starke at 8:30 that evening.

* * *

HERALD SCOREBOARD

Oviedo	FG	FM-A	TP
Allen	2	0-2	4
Brundidge	2	0-0	4
Daniel	2	1-2	5
Gooch	1	0-0	2
Patterson	5	1-2	11
Rhodes	2	1-2	5
McCall	1	1-3	3
Cobb	7	2-2	16
TOTALS	22	6-14	50

Apopka	FG	FM-A	TP
Hall	1	0-0	2
White	0	0-0	0
Land	2	2-3	6
Lockbey	0	1-2	1
Hicks	3	0-0	6
Bridges	3	0-0	6
Cook	2	0-2	4
Orr	0	1-2	1
TOTALS	11	4-10	26

Oviedo	6	19	9	16—50
Apopka	6	4	2	14—26

Fouled Out: None
Total Fouls: Apopka 13, Oviedo 11
Officials: Beasley, Dolce

Winter Park Errors Give Tribe First Diamond Victory, 5-2

By GARY TAYLOR
Herald Staff Writer

WINTER PARK—Six Winter Park errors boosted the slumping bats of the Sanford Seminoles Saturday as they breezed to a 5-2 win, their first triumph of the season.

Frank Sloan went the distance on the mound for the Seminoles, allowing five hits and two runs. Both runs and two of the hits came in the last frame.

Sanford jumped ahead 1-0 in the top of the first inning, after Levi Raines singles, stole second and third and then scored on a passed ball.

Two runs scored on a one-out rally in the third inning. Raines again started it off when he drew a base-on-balls. Charlie Reynolds reached on an error, and both came home when Shaun O'Brien hit a ball through the third baseman for another error.

Sloan led off the Sanford fifth, reaching on an error by the pitcher. Raines fanned, before Reynolds reached on a fielder's choice when Sloan was thrown out at second base. Wall was safe on an error and Reynolds scored on another error.

Sanford's final score came in the sixth inning, when Miller reached on an error by the shortstop with one out. Sanders singled to move Miller to third, and he scored when Sloan was safe on an error.

Winter Park, shutout until the bottom of the last inning, scored two runs on two hits in the final frame.

Raines, Sanders and Miller each had hits for the Seminoles. The win pushed their season mark to 1-2, as they prepare to travel to Orlando to meet Edgewater tomorrow. Coach Jerry Mays plans to call on either Chris Frank or David Bernosky for mound chores in that non-conference contest.

Friday, the Tribe has a return match with the Edgewater nine, hosting them in a 4 p.m. contest.

* * *

HERALD SCOREBOARD

Seminole	AB	R	H	BI
Raines, c	3	2	1	0
Reynolds, 2b	4	2	0	0
Frank ph	1	0	0	0
Wall, ss	4	0	0	0
Deas, 1b	2	0	0	0
O'Brien, rf	2	0	0	0
Dunn, ph	1	0	0	0
Miller, 3b	2	1	1	0
Sanders, cf	3	0	1	0
Raborn, lf	3	0	0	0
Sloan, p	3	0	0	0
TOTALS	28	5	3	0

Winter Park	AB	R	H	BI
Pizzingrilli, 2b	3	0	0	0
Hoag, cf	3	0	1	0
Huro, c	3	0	2	0
Horo, Horne, 2b	2	0	0	0
Snure, 2b	0	0	0	0
Muench, 3b	2	1	0	0
Maddox, 1b	3	0	0	0
Hurd, ss	3	1	2	0
Vaughn, rf	2	0	0	0
Ramsey, ph	1	0	0	0
Davidson, p	2	0	0	0
Moore, p	0	0	0	0
Roberts, ph p	1	0	0	0
TOTALS	25	2	5	0

		R	H	E
Seminole	102 011 0—	5	3	3
Winter Park	000 000 2—	2	5	7

Sloan and Raines; Davidson, Moore (6), Roberts (7) and Huro; Sac Sanders; SB Raines 2; PB Huro; LOB Seminole 8, Winter Park 6.

Sports Shorts

By The Associated Press

AUTO RACING

RICHMOND, Va. — Richard Petty, in a 1973 Dodge, took the lead near the halfway mark and continued to victory in the Richmond 500 Grand National for stock cars.

Valencia '5' Outlasts Raider Upset Bid, 64-62

By GARY TAYLOR
Herald Staff Writer

ORLANDO — In what might have been the shortest five seconds in history, the Seminole Junior College Raiders' hopes of upsetting the Valencia Matadors disappeared as they dropped a 64-62 Division II loss.

The game was a see-saw, neck and neck battle to the wire, although the Matadors led by as much as nine points at one time in the second half. Valencia jumped in front from the start, and Seminole didn't go into the lead until it was 11-10. Valencia again took over the lead, but the Raiders surged ahead 19-18, and managed to stay in front until the Matadors knotted the score at 29-29. That's the way it was at the end of the first half.

Things were looking bad for the Raiders in the second half, as they fell behind as far as nine points. They fought back within two points, but then fell back again. Finally they caught up, and it was quite a fight down to the wire.

With the score tied 62-62, a floor violation turned the ball over to the Raiders. They started killing time, running valuable seconds off the clock, waiting for the last-second shot.

With 15 seconds left in the game, the Raiders called time out, and Sterling mapped out the strategy for the final few seconds of action. It was planned to go to Bennie Shaw for the last shot, which could decide the outsome of the contest, or sent it into overtime.

The Raiders brought the ball in-bounds, and after about four passes, the ball came to Jerry Wright. But the official called a jump ball on Wright before he got a chance to pass the ball to another Raider.

After the game, Sterling said he thought the count was fast. It seems logical that he might be right, since the Raiders put the ball in play with 15 seconds left, made about four passes before Wright got the ball, and then the jump ball was called with eight seconds left. The rule violated took five seconds.

Wright, the smallest Raider at 5-foot-10, was forced to go up against 6-foot-2 Joe Eley, who easily controlled the tip. Paul Mason, the play-maker for the Matadors, got the ball, and despite the pressure applied by the Raiders, let fly with about a 30-footer which swished the nets with only one second left on the clock.

HERALD SCOREBOARD

Seminole	FG	FT-A	TP
Paulk	2	1-4	5
Hurst	5	2-2	12
Shaw	8	6-9	22
Wright	4	0-0	8
Crawford	1	0-0	2
Owens	2	1-1	5
Tossie	3	2-3	8
TOTALS	35	12-19	62

Valencia	FG	FT-A	TP
Corley	1	0-0	2
Eady	4	1-3	9
Eley	1	2-2	4
Flowers	0	0-0	0
Harris	4	2-4	10
Mason	8	6-9	22
Williams	6	5-6	17
TOTALS	24	16-24	64

Seminole	29	33—62
Valencia	29	35—64

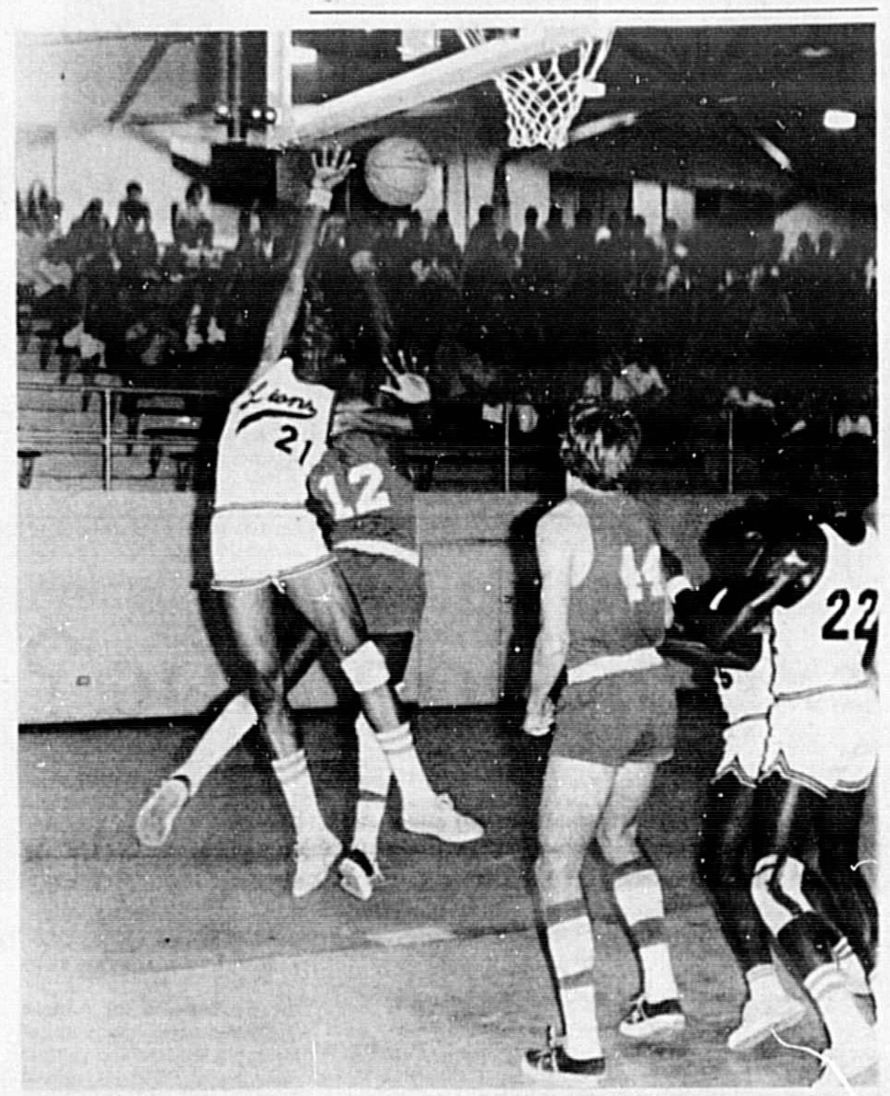

LEON Cobb, who led the Lions with 16 points against Apopka in the District Eight final win over the Darters, 50-26, propelled Oviedo into the Regional Playoff at their home court Friday night against Starke at 8:30 p.m., battles Darter Mike White under the boards on a missed shot.

(J Richards Photo)

Prep Cage Playoffs

GAINESVILLE, Fla. (AP)—The Florida High School Activities Association Sunday announced sites for the state regional prep basketball playoffs next Friday night.

Class AAAA

Region 1 at Jacksonville Sandlewood— Pensacola High vs. Jacksonville Paxon, 7 p.m. Choctawhatche vs. Jacksonville Sandlewood, 8:30 p.m.

Region 2 at Winter Park—Lake Worth vs. Vero Beach, 7 p.m. Daytona Beach Mainland vs. Winter Park, 8:30 p.m.

Region 3 at Tampa Catholic—Winter Haven vs. Clearwater, 6 p.m. Tampa Plant vs. St. Petersburg Lakewood, 9 p.m.

Region 4 at Miami Dade South—Fort Lauderdale Stranahan vs. Miami Norland, 7 p.m. Miami High vs. Miami Killian, 8:30 p.m.

Class AAA

Region 1 at Jacksonville Bolles—Tallahassee Rickards vs. Quincy Shanks, 7 p.m. Milton vs. Jacksonville Bolles, 8:30 p.m.

Region 2 at Oviedo—Orlando Bishop Moore vs. Okala Forest, 7 p.m. Oviedo vs. Starke, 8:30 p.m.

Region 3 at St. Petersburg Bishop Barry—Venice vs. Ft. Myers Riverdale, 7 p.m. Bartow vs. Bishop Barry, 8:30 p.m.

Region 4 at Sunrise Piper—Key West vs. Rlveria Suncoast, 7 p.m. Martin County vs. Piper, 8:30 p.m.

Class AA

Region 1 at Crestview—Havana vs. Port St. Joe, 7 p.m. Graceville vs. Baker, 8:30 p.m.

Region 2 at Daytona Beach Father Lopez—Hawthorne vs. Jasper Hamilton County, 7 p.m. Newberry vs. Father Lopez, 8:30 p.m.

Region 3 at Mulberry—Eatonville Wymore Tech vs. Clermont, 7 p.m. Mulberry vs. Lake Weir, 8:30 p.m.

Region 4 at Arcadia DeSoto—Opalocka Pace vs. Immokalee, 7 p.m. Melbourne Central Catholic vs. Arcadia, 8:30 p.m.

Class A

Region 1 at Milton—Wewahitchka vs. Ponce de Leon, 7 p.m. Graceville Poplar Springs vs. Milton Allentown, 8:30 p.m.

Region 2 at Tallahassee FAMU—Grand Ridge vs. Greenville, 7 p.m. FAMU vs. Jacksonville University Christian, 8:30 p.m.

Region 3 at Lake Orlando Lake Highland Prep—Clearwater Central Catholic vs. Bronson, 7 p.m. Bunnell vs. Lake Highland Prep, 8:30 p.m.

Region 4 at Deerborne—Everglades vs. Key West Mary Immaculate, 7 p.m. Fort Lauderdale Christian vs. Deerborne, 8:30 p.m.

Tops Sanford

Tallahassee Captures State Biddy Title, 54-34

By HERKY CUSH
Herald Sports Editor

Tallahassee's Civic Biddy League All-Stars was tagged the "team to Beat" by Sanford Recreation Department officer Harry Smith after he saw them in action the first day of the State Biddy tourney. He proved to be a prophet as the Tallahassee star's prevailed, 54-34 over the Sanford Eastside cagers in the final game Saturday night at Lakeview Middle School.

The new State champs came out ripping in the initial period and it set the stage for what was to come the rest of the night. Gino Warner and Bruce Thaddens each hit for four points in the first period as the champs assumed a 14-6 lead. The only points for Sanford in this quarter came on hoops by Ricky Rosemond, Joe Smith and Ronnie Ryan.

Sanford's offense was confined to the scoring efforts of Rosemond and Rocky Jernigan in the second period. Rosemond scoring three and Jernigan five points as the locals fell further behind, 29-14 at the half.

Warner canned three hoops and Sam Childers a pair of fielders and a free throw to lead the Tallahassee scoring.

The most evenly played period was the third period and even here the winners were on top in the final count, 12-10 and led by a 41-24 total at the end of the session. Nine different players from the two teams took part in the scoring in the third period.

Tallahassee took no chances with the title so close in their grasp and kept their top performers in the game during the final period to make certain of the title.

Chilers was the game's high point man with 16 tallies coming on five hoops and six charity tosses. Warner added 14 points and Bruce came in with 13.

Rosemond was high for the Sanford stars, finishing with eight points.

Sanford reached the finals by defeating Pensacola 39-30 in one semi-final while Tallahassee bombed St. Petersburg, 61-42 in the other semi-final.

It took a fourth period rally on the part of the Sanford stars to gain the final. They outscored Pensacola 16-6 in the final period after trailing, 24-23 after three sessions.

Sparking the Sanford comeback were Mark Renaud who canned four hoops in the fourth period, and Joe Smith who dumped in two key baskets. Smith and Jernigan shared high point honors in the game, each hitting for 10 markers. Rosemond also had a hot hand, in the first half, scoring all eight of his points in the first two sessions.

Childers paced Tallahassee's victory over St. Pete, scoring 15 big points. Childers was especially effective from the foul line where he connected on 9 of 10.

The champs showed their power in this game as in all others as they pounced upon the St. Pete quint early, building a 13-4 first period lead and holding a 26-9 edge at the intermission.

Named to the State's All-Tourney team were Rosemond and Smith of Sanford; Warner, Childers and Bruce of Tallahassee; Donald Smith and Steve Williams of Pensacola, William Bradley and Andrea Allen of DeLand; and Tim Jackson and Jim Emmons of St. Pete.

* * *

HERALD SCOREBOARD

Sanford	FG	FM-A	TP
Smith	2	0-0	4
Roseman	3	1-4	7
Jernigan	2	1-2	5
Renaud	1	0-2	2
Ryan	3	0-1	6
Johnson	3	0-0	6
Edmonds	0	0-0	0
Spake	0	0-0	0
Aiken	0	0-0	0
Roll	0	0-0	0
Griffith	0	0-0	0
Johnson, P.	1	2-2	4
TOTALS	15	4-11	34

Tallahassee	FG	FM-A	TP
Warner	6	2-2	14
Durham	2	5-6	9
Childers	5	6-8	16
Bruce	6	1-2	13
Diffenderfer	1	0-0	2
Turner	0	0-0	0
Ravalko	0	0-0	0
Abney	0	0-1	0
Bedell	0	0-0	0
Wilder	0	0-0	0
McGrotha	0	0-0	0
Burdette	0	0-0	0
TOTALS	20	14-19	54

Sanford	6	8	10	10—34
Tallahassee	14	15	12	13—54

Fouled Out: None
Total Fouls: Sanford 12, Tallahassee

BIDDY basketball State Champions Tallahassee cagers converge on Sanford All-Star Ricky Rosemond (22) as he prepares to shoot. Ronnie Ryan (15) tries to block out Geno Warner, but the Tallahassee All Stars took a 54-34 championship win over Sanford.

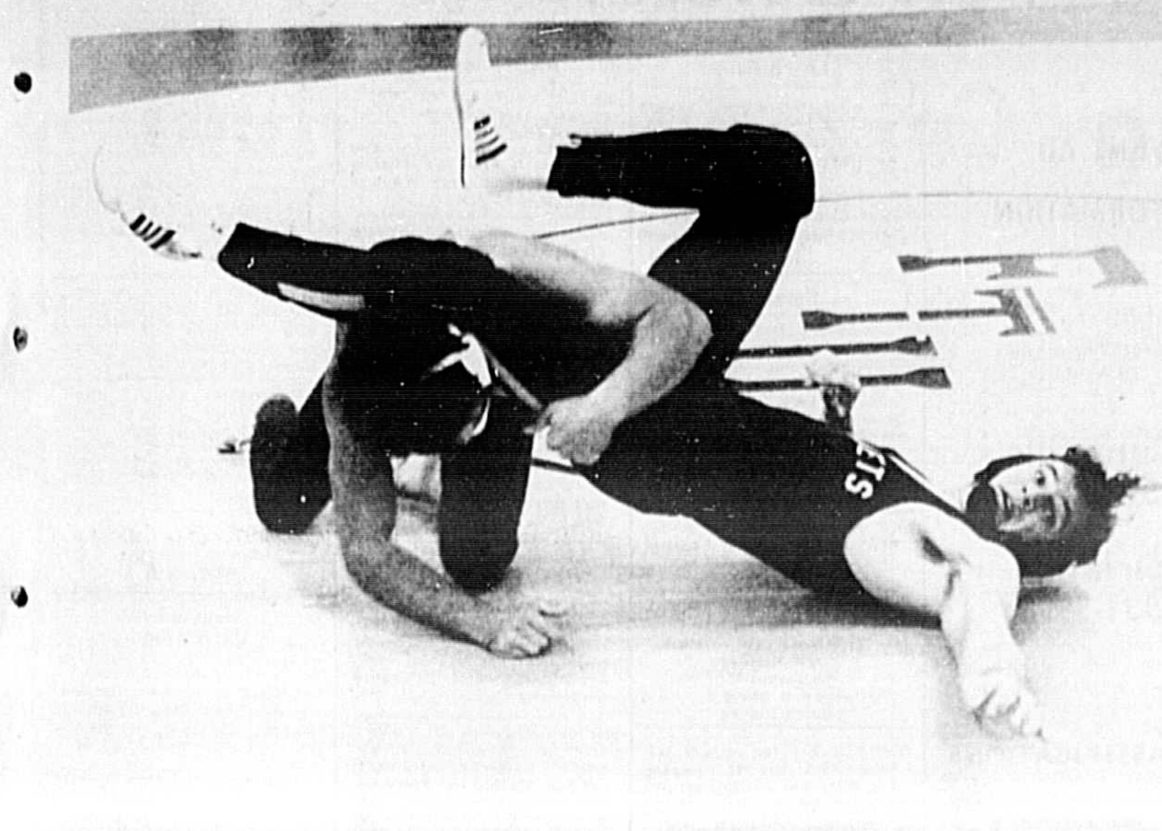

STRETCHING HIS man out in a bid for a fall is Lyman's unbeaten 188 pound wrestling star, Bob Brucato. Action took place in the Lyman wrestling tourney held this past week at the Lyman High School Gym. The Greyhounds dominated the tournament, winning nine of the 12 individual titles.. Of course, Brucato was among them, getting the pin over Ken Reaser of Bishop Moore.

Nine Greyhounds Capture Titles In Lyman Tourney

By HERKY CUSH
Herald Sports Editor

Lyman's wrestling team hosted a seven team tourney Saturday and while they were happy the other six teams showed up they did not exactly show it during the matches as they took home nine of the 12 individual titles.

While nearly everything went as expected there were a few surprises. Perhaps the biggest was in the 108 pound class where Steve Lang defeated previously unbeaten Robert Goddard. Lang, of Lyman has a 4-1 record in the 108 pound class when he disposed of the Lake Brantley ace. Goddard, who wrestled at Lyman last year, had a string of 12 straight wins come to an end.

Another exciting battle took place in the 129 pound class, one of the few where ZLyman did not have a contender in the finals, Here Brantley's Ricky Garza dropped a close decision to Bishop Moore's fine grappler, Terry Kerrigan. Garza defeated Lyman's Jim Brinker in a tight battle in a semi-final match.

Glenn Hill won three easy matches in the tourney and now has a 18-0 mark on the year counting all of his matches. He is 12-0 in dual meet competition. He pinned John Nardandrea of Father Lopez in the final.

Lyman's unbeaten 101 pounder, Doug Peters, added three more victories and the tourney title with a pin of Bishop Moore's Tom Weiss. Brantley's Scott Rhodes won the consolation final.

Bruce Hill defeated teammate Gary Miller of Lyman in the 115 pound final. Margin of victory was a penalty point in an overtime session.

In the 141 pound class Ray Leoce of Lyman continued his unbeaten ways with a decision over Ron Hussey of St. Cloud. Brantley's Alpha Franklin was the consolation bracket titlest.

And Bob Brucato also remained unbeaten with three wins in the 188 pound bracket. In the final he pinned Ken Reaser of Bishop Moore.

Other Lyman titlest were Mike White in the heavyweight class, beating Harvey Hargraves of Bishop Moore; Mike Tennyson, 158 pound champ, pinning John Hauser of Bishop Moore; Shane Milled, 148 pound champ, with a decision over Mike Burns of Father Lopez; and John Zino winning the 135 pound class with a decision over Jim Ciullo of Bishop Moore.

* * *

Tourney Champs

101 Doug Peters, Lyman High
108 Steve Lang, Lyman High
105 Bruce Hill, Lake Brantley
122 Paul Richards, Bishop Moore
129 Terry Kerrigan, Bishop Moore
135 John Zino, Lyman High
141 Ray Leoce, Lyman High
148 Shane Miller, Lyman High
158 Mike Tennyson, Lyman High
170 Glenn Hill, Lyman High
188 Bob Brucato, Lyman High
HWT Mike White, Lyman High

* * *

HERALD SCOREBOARD
FINALS

101 — Peters (L) pinned Weiss (BM).
108 — Lanf (L) dec. Goodard (B).
115 — B. Hill (B) dec. Miller (L).
122 — Richards (BM) dec. Hayes (L).
129 — Kerrigan (BM) dec. Garza (LB).
135 — Zino (L) dec. Ciullo (BM).
141 — Leoce (L) dec. Hussey St. C).
148 — S. Miller (L) dec. Burns (FL).
158 — Tennyson (L) pinned Houser (BM).
170 — G. Hill (L) pinned Nardandrea (FL).
188 — Brucato (L) pinned Reeser (BM).
HWT — White (L) pinned Hargraves (BM).

CONSOLATIONS

101 — Rhodes (LB) dec. Miller (SC).
108 — Owens (SC) dec. Phillips (FAA).
115 — Leyte-Vidal (BM) dec. Halyard (FAA).
122 — Lesure (LB) dec. Moier (FAA).
129 — Brinker (L) pinned Sawyer (Lee).
135 — Simmons (SC) dec. Mercer (FAA).
141 — Franklin (LB) dec. Raines (BM).
148 — Brooks (SC) dec. Backlan (FAA).
158 — Sullivan (FAA) dec. Wilcox (LB).
170 — Quintera (BM) dec. Buchanan (LB).
188 — Smith (SC) dec. Chipman (Lee).
HWT — Paul (SC) dec. Phillips (Lee).

Team Standings — Lyman 155, Bishop Moore 88½, Lake Brantley 50, St. Cloud 45½, Father Lopez, 22, Florida Air 21½, Leesburg 6.

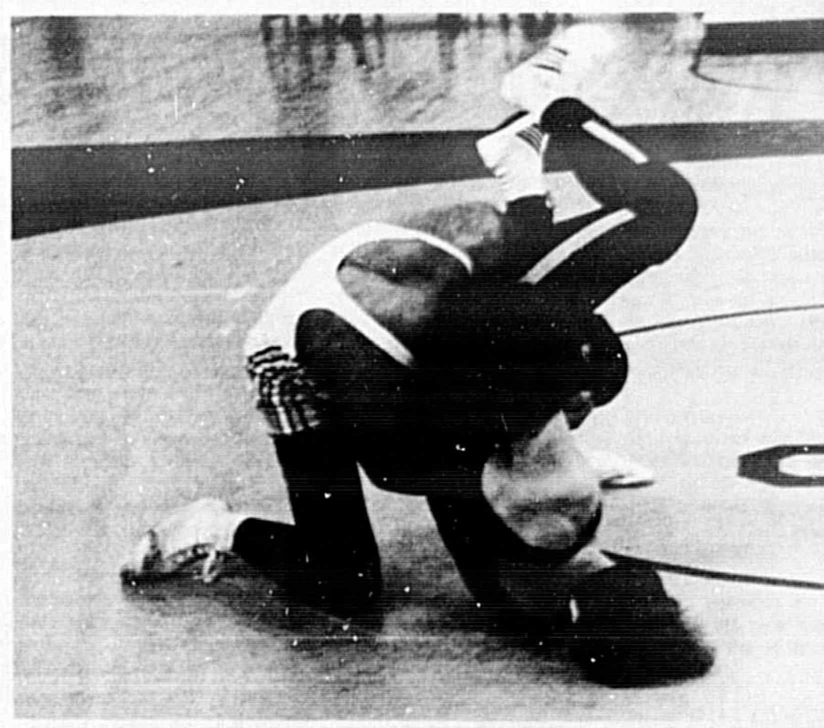

HARD AT WORK trying to get a pin, which eventually did come is Lyman's Mike White who nailed Bishop Moore's Harvey Hargraves for the heavyweight title in the Lyman wrestling tourney held this past Saturday at the Lyman gym.

In Season Opener

FTU Nine Doubledips Riddle

DAYTONA BEACH— Florida Tech was the home team but they weren't playing on their home field yet it mattered little as the "Goldsox" under the direction of first year coach Doug Holmquist defeated Embry Riddle, 5-3 and 11-1 in a twinbill opener, Saturday afternoon.

Embry-Riddle took a 1-0 lead in the top of the third against FTU started Pete MacLaughlin in the initial seven inning meeting. But it did not last long as the Knights pushed two runs across in the bottom half of the same inning.

MacLaughlin was given a 5-1 cushion when the Goldsox sent three more runners plateward in the bottom of the sixth. The long rest afforded MacLaughlin between the sixth and seventh showed in the final frame when two more Riddle tallies came in. However, Holmquist called upon Dave Draper to put out the E-R fire and he did just that.

Leading the FTU offensive attack in this outing were former Seminole Junior College stars Mike Ferrell and Ron Behe, both of which pounded out two hits in three trips.

FTU captain Bill Larsen benefitted from a 16 hit attack in the second game as he went the distance to win his first start. Larsen, who won eight games last year, allowed only three hits and one run, that coming in the E-R third.

Actually Larsen and the Goldsox were behind for a few innings with FTU not getting to E-R starter Jim Baggett until the fourth frame when six big tallies were sent plateward.

Five more Tech runs in the fifth inning put the game on ice, especially with Larsen using his smoking stuff to perfection.

FTU's super shortstop, Jim Horvath led the Knights' 16 hit assault with three safeties in four trips. Ron Kerner also had a hot afternoon, slaming two hits in three trips.

Next action for the Goldsox will be a March 3 doubleheader with Florida Bible College in Miami.

SOKC Entries

MONDAY ENTRIES

FIRST RACE — 5-16 — B: 1. Haggis; 2. Cecil Brown; 3. Pink Two Z; 4. Hatey Mar; 5. Vibrant Beeze; 6. Montague Blue; 7. D.A.s Deb; 8. Hunday Chariot.

SECOND RACE — 3/8 — C: 1. Irish Sunshine; 2. Ellen B.; 3. Ts Patsy; 4. Castles Redwing; 5. Tilli Gibson; 6. Berkley Big Bee; 7. Gracious Doll; 8. Becky Ross.

THIRD RACE — 5-16 — D: 1. Explosion; 2. Red Cap; 3. Gayway Bill; 4. My Boss'sMoney; 5. Grinnin Glen; 6. Lonesome Boy; 7. Dohman; 8. Top Rose.

FOURTH RACE — 3/8 S: — (Tri-Distance Medley) — 1. Aline Go; 2. Tell Barb; 3. I'm Bonnie Soo; 4. Happy; 5. Rs Leroy; 6. Debbi Ross; 7. Montague Whaler; 8. Sandy Best.

FIFTH RACE — 5-16 — D: 1. Cindy Train; 2. Charlesetta; 3. B.J. Clown; 4. Berkley Cam; 5. L.B.s Hot Flash; 6. Newstreet King; 7. Buddy Block; 8. Gary The Surfer.

SIXTH RACE — 3/8 — S: (Tri Distance Medley) — 1. Boango; 2. Wee Tot; 3. Ks Flimflam; 4. Shimmer Miss; 5. G.M.s Two Free; 6. Numbah Ten; 7. Mary Cadre; 8. Hop Scotch.

SEVENTH RACE — 5-16 — C: 1. Venture Dilly; 2. Power Arms; 3. Merry Linn Duke; 4. Golden Willow; 5. Seven Batalions; 6. Brazen Bass; 7. Duffy Lad; 8. Alvin McAda.

EIGHTH RACE — 3/8 — S: (Tri Distance Medley) — 1. Blue Bug; 2. 2. Lonesome Billy; 3. April Showers; 4. Mineola Mistress; 5. Kwik Kate; 6. Raft Race; 7. Don't Cry; 8. Hubac.

NINTH RACE — 5-16 — C: 1. Fair Weather Girl; 2. Miss Massey; 3. Montague Twinkle; 4. Park Lounge; 5. Amy Ross; 6. Berkley Stacey; 7. Jane Nossa; 8. Micky Venner.

TENTH RACE — 5-16 — B: 1. Blasting Effort; 2. Ks Smile; 3. Gifted Lady; 4. L.C.s Hi Pockets; 5. Andre Prince; 6. Re Schedule; 7. Greg Wayne; 8. Ls Key Ho.

ELEVENTH RACE — 5-16 — A: 1. Montague Jones; 2. Garbonzo; 3. Bill Kendrick; 4. Greg Pruitt; 5. Go Pamela; 6. Ks Crisscross; 7. Goldie Hoefer; 8. Jack Moody.

TWELFTH RACE — 3/8 — B: 1. Deal It; 2. Lucky Pro; 3. Clare Go; 4. Hazel Go; 5. Eva Hammer; 6. Eades This N That; 7. Mirror Image; 8. Gloria Maytum.

SELLECTIONS

1. Hatey Mar, Cecil Brown, Vibrant Breeze.
2. Ts Patsy, Gracious Doll, Irish Sunshine.
3. Explosion, Red Cap, Dohman.
4. Aline Go, I'm Bonnie Soo, Rs Leroy.
5. Buddy Block, Charlesetta, Cindy Train.
6. Ks Flimflam, Wee Tot, Numbah Ten.
7. Power Arms, Golden Willow, Duffy Lad.
8. Blue Bug, Lonesome Billy, Mineola Mistress.
9. Fair Weather Girl, Miss Massey, Montague Twinkle.
10. Ks Smile, Greg Wayne, Gifted Lady.
11. Montague Jones, Greg Pruitt, Jack Moody.
12. Lucky Pro, Eades This N That, Hazel Go.

Best Bet — 4th Race — No. 1 — Aline Go.
Best Quiniela — 12th Race — 2-4-6.

THEFT-MASTER, Freddie Rhodes connects on a two-pointer after stealing an Apopka Ball at mid-court and taking the jumper. Rhodes' sure-handed steals helped pave the way to an Oviedo District Eight Championship win over the Darters, 50-26. (J Richards Photo)

Trevino And Away We Go

By BOB GREEN
Associated Press Golf Writer

FORT LAUDERDALE, Fla. (AP) — Lee Trevino had a word of warning for Forrest Fezler, the heart-broken young man whose collapse let Trevino take the title and the $52,000 first prize in the Jackie Gleason Inverrary-National Airlines Golf Classic.

"He'll be nervous again," a sober and subdued Trevino said.

"I know. I've been there a lot more times than he has.

"There was a tremendous amount of pressure on him," Trevino continued. "But there was a lot of pressure on me, too.

"You know, you go for a while and you don't win—you're supposed to be one of the best players out here and you haven't won for a while and everybody starts wondering 'what's wrong with him?' Well, that puts pressure on you, too."

Trevino, the current British Open champion but a non-winner since last September, benefitted from Fezler's shakey putting on the last two holes Sunday and won the tournament while in the clubhouse.

"It's the first time I've ever won like that," Trevino said. "I've never before been in a position where a miss by someone else meant a win for me."

Trevino, who had been struggling and had broken 70 only once in the first seven weeks of the season, chased the front-running Fezler for 70 holes before finally acquiring his 14th American tour triumph with a par 72 final round on the 7,128-yard Inverrary Golf Club course.

He had a 279 total, nine under par and one in front of Fezler, a 23-year-old tour sophomore who was seeking his first victory. Fezler, the leader through the first three rounds, blew to a fat 76 in the occasional drizzle that fell from gray skies in the last round.

Bob Murphy was third with a 71-281—but only Trevino really challenged the front-running, but stumbling, Fezler. Australian Bruce Devlin and incredible Sam Snead, a 60-year-old marvel from another golfing era, followed at 282. Devlin had a 72 and Snead 71.

Jack Nicklaus, the man most people expected to win this event that offered $260,000 in total prize money, never really got it going but finished with a 71-283. Arnold Palmer, a winner in his last previous start, wasn't a factor. He finished with a 73 and was far back in the field at 292.

Keep Your Love WARM With A General Electric Weathertron HEAT PUMP CALL WALL PLUMBING & HEATING, INC. 1007 Sanford Ave. 322-6562

Sports In Brief

By The Associated Press

FOOTBALL

NEW YORK — Running back Joe Morrison, a veteran of 14 years with the New York Giants of the National Football League, retired from pro ball to become coach of the University of Tennessee-Chattanooga team.

WELLESLEY, Mass. — Bill Sullivan, a founder of the NFL New England Patriots, announced he will step down as president of the American Conference team after next season.

BOWLING

WINSTON-SALEM, N. C. — Don McCune, of Munster, Ind., defeated Earl Anthony of Tacoma, Wash., 222-204 and won the $90,000 Winston-Salem Classic crown.

Top Winter Park

Saints Enter Soccer 'Heaven'

Trinity Prep was involved in its second straight 1-10 Central Florida Soccer League Championship game Saturday, and this time they won it.

Last year, the Prep Division Champion Saints fell after 10 overtimes to Winter Park, 1-0, and this year, they put an identical score over the Evans Booters to take both the Prep and Overall titles, but not before another extra-period battle almost developed.

With just minutes to go in the 1st quarter, an Evans score was called back on an off-sides penalty, preserving Saint's goalie Winston DuBoxe's eight shut-out of the year. Seconds later, Trinity's Royal Raidle booted home the winning goal on an assist from Bob McIntosh.

It was the 14th goal this season for the freshman booter, and the 26th for the Saints.

Trinity, the Central Florida defensive master of 10 of its 14 opponents this year, with a 10-3-1 record, took 23 shots at their goal, stopping all but the one nullified by the off-sides penalty. The Saints only took five shots at the Evans goal.

Orlando Rugby Nips HMS Repulse In Fray

The Orlando Rugby Club used a strong "back movement" to score a try-goal in the first period and survived a drop-goal and several strong efforts to outlast the defending British Small Ships' Cup Champions, HMS Repulse, 4-3 Saturday.

The team from the crew of the British Polaris Submarine, Repulse, is again in the Small Ships Cup finals this year.

Winger Benton Greenleaf scored the try on a well-executed series of lateral passes throughout the backfield to "walk right in" for the try.

Both sides battled evenly throughout the match, each having several attempts at the try line, only to be repulsed just yards short.

Orlando, now with a 2-2-1 record, entertains state champion Miami this Saturday at the Orlando Martin Marietta Athletic Field at 2 p.m. There is no admission charge and spectators are welcome.

DOG RACING NOW
SANFORD-ORLANDO KENNEL CLUB
BIG PERFECTA NOW
• Post-Time 8 P.M. — Mon. thru Sat. • Valet Parking
• Matinees Mon., Wed., Sat., 1:45 P.M. • Reservations — 831-1600
• Closed Circuit TV
10 Miles north of Orlando between 17-92 & 436 SORRY NO MINORS

sportsmen
can be found in any neck of the woods and they all have one thing in common. When they're in the market for a good new or used piece of sports equipment, they consult the Herald Want Ads first before they buy. They know how to snare a bargain, . . . and they do just that when they Shop the Sanford Herald Want Ads for everything they need to make their sporting hours more enjoyable!
322-2611 or 831-9993

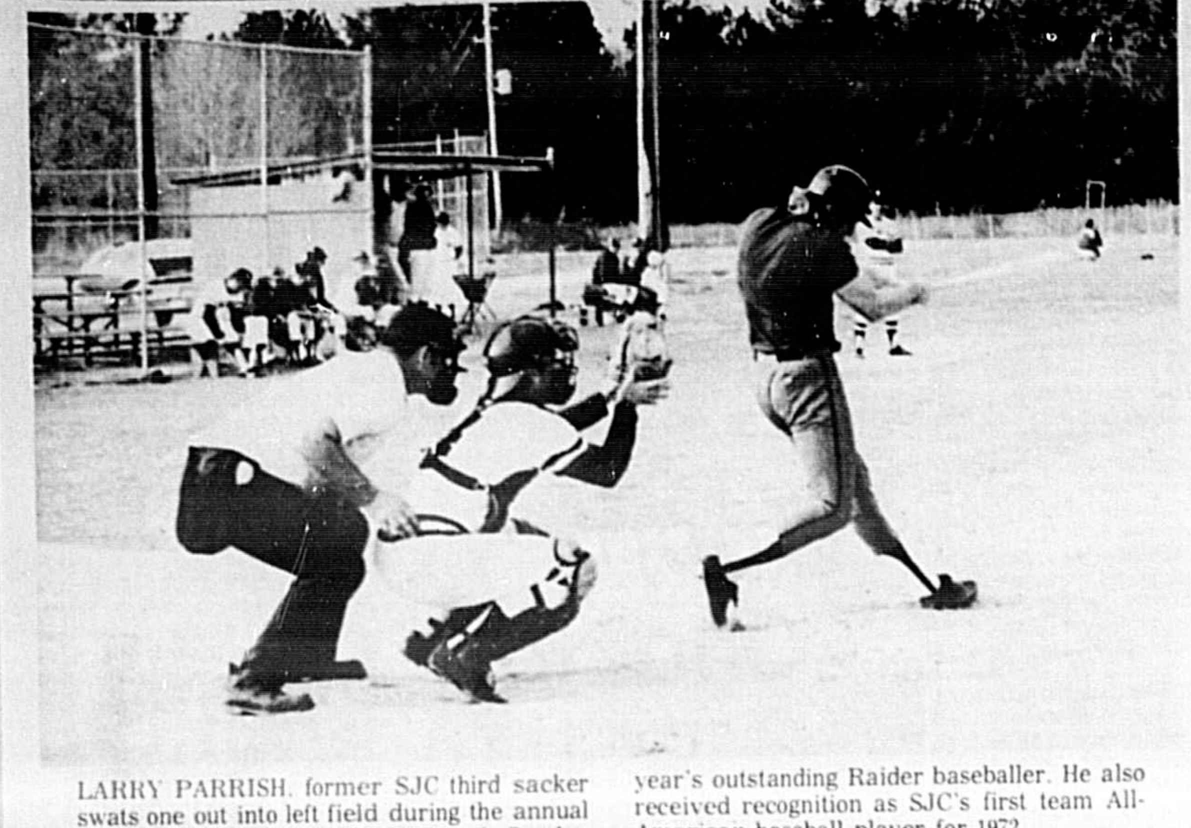

LARRY PARRISH, former SJC third sacker swats one out into left field during the annual Alumni game which ended in a 10-10 tie Sunday afternoon. Parrish also received the Mike Roach Memorial Award presented to last year's outstanding Raider baseballer. He also received recognition as SJC's first team All-American baseball player for 1972.

(J Richards Photo)

Raider Nine Blasts St. Pete In Doubleheader Wins; 5-0, 7-1

By J RICHARDS
Herald Sports Writer

Seminole power hitting came alive during a Saturday double header against St. Petersburg Junior College in Dunedin, as the Raiders whitewashed St. Pete 5-0 in the opener and came back with a 7-1 second game sweep.

Freshman first baseman, Jim Joiner, who has been drafted twice by the Baltimore Orioles, clouted a 430-foot sixth-inning homer in the first game at the Grant Field Park, winter home of the Philadelphia Phillies.

Observers reported that the fourbagger was the "longest ever seen at Grant Field."

Paul Faulk, a Cleveland Indians draft pick, had his best day at bat for the Raiders as the power-hitting DeLand left fielder connected for two doubles and a triple in six trips to the plate.

Red Sox pick, Kevin Stephenson, a Lyman graduate, took the top Raider clubbing honors, hitting five of six in the doubleheader with five RBIs. In all, the Raiders collected one homer, four triples and four doubles in the series, as well as 12 singles.

Sophomore hurler Sam Swanger went the distance in the shutout opener, taking his second game without giving up any earned runs. In the follow-up battle, Freshman Rob Mahoney pitched seven innings with the same number of strikeouts and no bases on balls. Sophomore reliefman, Mitch Moyer put together a fine two-inning job to finish the game.

In the first game the Raiders opened their scoring in the second inning, as Faulk led off with a walk, advanced on Jack Pydykowski's infield fielder's choice and scored on Stephenson's single. Stephenson advanced to third on a single by Maruice Taub and crossed the plate on a double steal.

In all, the Running Raiders swiped a dozen bases in 13 tries, with Stephenson taking four thefts, in the two-game meeting.

Faulk took a walk in the fourth inning and stole second before scoring on Pydykowski's triple, who scored on a fielder's choice from Stephenson's bat for a 4-0 Raider lead.

Then came the record-shattering Joiner clout. The 430-yard hit into center field left Dunedin old-timers scrambling through their memories to recall a matching feat at the plate. They could not find its duplicate.

The Raiders col'ected nine hits in 25 at bats with five runs batted in during the opener.

Swanger gave up eight hits, all singles in posting his second win without a loss.

The Raiders led off with four runs in the first inning of the second game and rolled on to a 7-1 win from there.

Russo opened with a walk and stole second base. He injured a hamstring muscle at that point and Kenny Kerr replaced the third sacker. Frank Cacciatore singled and brought Russo home in a brilliantly executed double steal.

Joiner's triple brought Cacciatore home, and he scored on a follow-up three-sacker by Stephenson.

In the fourth frame, Steffenson led off with a single and advanced on a safety by Taub and a St. Pete throwing error, before scoring on a sacrifice fly by Jay Issler.

In the eighth inning, the Radiers put Steffenson across home after a walk, a stolen base and a wild pitch, again on a sacrifice by the freshman catcher, Issler.

St. Pete put across its only run in the last of the ninth.

The Raiders put together 12 hits in 37 trips to the plate and collected six RBIs.

Coach Jay Bergman's crew, now 4-2 for the year meet the Florida Southern University "B" team in Tampa Wednesday at 3 p.m., with games Friday, Saturday and Tuesday before their Division II opener against Valencia Community College next Wednesday.

HERALD SCOREBOARD
1st Game

Seminole JC	AB	R	H	BI
Russo, 3b	4	0	1	0
Ingram, dph	4	0	0	0
Cacciatore, cf	4	1	1	0
Joiner, 1b	3	0	1	1
Faulk, lf	1	2	0	0
Pydykowski, ss	2	1	1	1
Stephenson, rf	3	1	2	2
Taub, 2b	3	0	2	0
Gattis, c	3	0	1	0
TOTALS	27	5	9	5

St. Pete JC	AB	R	H	BI
Calhoon, lf	4	0	2	0
Lavele, rf	3	0	0	0
Wood, 2b	3	0	0	0
Mullins, cf	3	0	0	0
Davis, dph	3	0	1	0
Rohlff, c	3	0	1	0
Davis, J., 1b	3	0	0	0
Zumpano, 3b	3	0	1	0
Smith, ss	2	0	1	0
TOTALS	27	0	6	0

Seminole JC 020 200 010—5 9 1
St. Pete JC 000 000 000—0 6 2
(WP) Swanger and Gattis; (LP) Sawyer, Kershaw (5) and Rohlff

2nd Game

Seminole JC	AB	R	H	BI
Russo, 3b	1	0	1	0
Kerr, 3b	4	1	1	0
Ingram, dph	2	0	0	0
Gattis, ph	3	0	0	0
Cacciatore, cf	4	1	1	1
Joiner, 1b	5	1	1	1
Faulk, lf	5	1	3	1
Pydkowski, ss	4	0	0	0
Stephenson, rf	3	2	3	1
Taub, 2b	4	1	2	0
Issler, c	1	0	0	2
TOTALS	37	7	12	6

St. Pete Jc	AB	R	H	BI
Calhoon, lf	5	0	0	0
Lavele, rf	4	0	1	0
Wood, 2b	4	0	1	0
Mullins, cf	4	0	1	0
Davis, dph	3	0	1	0
Rohlff, c	4	1	1	0
Davis, J, 3b	4	0	0	0
Zumpano, 3b	4	0	2	1
Smith, ss	2	0	1	0
TOTALS	34	1	8	1

Seminole JC 400 200 010—7 12 2
St. Pete JC 000 000 001—1 8 2
(WP) Mahoney, Moyer (8) and Issler; (LP) Baker, Davis (3), Smith (6) and Rohlff

Spring Training To Start

By HERSCHEL NISSENSON
Associated Press Sports Writer

Baseball's training camps prepared today to sweep out the off-season cobwebs and finally make way for the bats ... and balls and players and, believe it or not, spring training.

The go-ahead to open shut-down camps from Florida to Arizona to California was given in New York Sunday following a three-year agreement reached at another in a series of meetings between representatives of the Major League Baseball Players Association and club owners.

Among those teams which announced plans to begin workouts today were the Chicago Cubs, New York Yankees, Kansas City Royals and Philadelphia Phillies.

In a joint statement, Marvin Miller, executive director of the Players Association, and John Gaherin, representing the 24 club owners, said they had "reached complete agreement for a three-year term subject to ratification by the clubs and players." However, ratification appeared to be a mere formality.

The settlement covers the so-called Basic Agreement, which governs active player-owner relations and the pension-benefit plan. It reportedly permits arbitration of salary disputes for players who have been in the major leagues for at least two consecutive seasons or a total of three years.

WINNERS over Sanford All Stars in the state Biddy Basketball Championship Saturday night, the Tallahassee All Stars are: (left to right front row) David Durham, Sterling Abney, David Diffenderfu, Thad Bruce, and Chuck Tuma. (Second row) Hank McGrotha, Greg Wilder, Frank Bedell, Fred Pavalko, Sam Shilders, Gino Warner and John Burdette. (Third row) Coaches John Cunningham, John Kerr and Robert Bush. (Staff Photo)

Sell With Herald Want Ads

WANT AD INFORMATION

Direct Phone Lines To Want Ads

Seminole 322-2611

Orlando 831-9993

CLASSIFICATIONS

Announcements
1—Lost & Found
2—Personals
3—Announcements
4—Cards of Thanks
5—In Memoriams
6—Business Opportunities
7—Instruction
8—Financial

Employment
13—Male Help Wanted
14—Female Help Wanted
15—Male - Female Help Wanted
16—Situation Wanted
17—Domestic - Child Care

Rentals
21—Rooms For Rent
22—Apartments Rent Unfurnished
23—Apartments Rent Furnished
24—Houses Rent Unfurnished
25—Houses Rent Furnished
26—Mobile Homes Rent
27—Resort Property For Rent
28—Business Property For Rent
29—Wanted To Rent

Real Estate For Sale
31—Houses For Sale
32—Farms & Groves
33—Lots & Acreage
34—Mobile Homes
35—Income & Investment Property
36—Business Property
37—Real Estate Wanted

Recreational
41—Bicycles
42—Boats and Marine Equipment
43—Camping Equipment
44—Sports Equipment

Merchandise
50—Garage - Rummage Sales
51—Auctions
52—Wanted To Buy
53—Swap And Trade
54—Equipment For Rent
55—Miscellaneous For Sale
55A—Household Goods
56—Antiques
57—Musical Merchandise
58—Store And Office Equipment
59—Machinery And Tools
60—Building Materials
61—Lawn And Garden Equipment
62—Livestock And Poultry
63—Pets And Supplies
64—Clothing

Transportation
70—Travel Trailers
71—Auto Repairs Parts - Accessories
72—Import Autos
73—Motorcycles And Scooters
74—Trucks And Trailers
75—Autos For Sale

The Longer Your Ad Runs The Less It Costs Per Line Per Day.

Rated For Consecutive Insertions—No Change Of Copy.

1 thru 5 times........37c a line
6 thru 25 times........28c a line
25 times..............22c a line

($1.75 MINIMUM CHARGE)
3 Lines Minimum

All advertising appearing in The Sanford Herald on Wednesday will automatically be placed in Thursdays FAMILY BARGAIN NEWS SECTION that is distributed to an additional 12,000 homes in the area. Advertisers should include this insertion in computing their earned rate.

1 Lost & Found

Lost—female mixed breed, smooth black hair, brown paws, 7 wks. old, 6 in. tall, 2½ lbs., area between 25th & Fairway Mkt. 323-0229.

Found—Gold color ladies watch in Sanford Flower Shop. Identify and it's yours. Ph. 322-1822.

2 Personals

MADAME KATHERINE PALMIST
Past Present Future—helpful advice on all affairs. Hrs. 8 a.m.-8 p.m.—6 days. Call for appointment—831-4405. Longwood.

DIAL A DEVOTION
323-5010
Central Baptist Church

ARE YOU TROUBLED? Call Toll Free, 644-2027 for "We Care"—"Hotline". Adults or Teens

FACED WITH A DRINKING PROBLEM
Perhaps Alcoholics Anonymous Can Help
Phone 423-4587
Write P. O. Box 1213
Sanford, Florida

DIVORCE KIT for no-fault law. Free details: Box 791, Pompano, Fla. 33061. Phone: (305) 941-6997.

6 Business Opportunities

MANAGER: Responsible and personable: Needed for small department store. Send resume, including experience in personnel and management; references and acceptable salary. Good opportunity for advancement with growing established company. Send replies to P.O. Box 2111, Sanford, Fla., 32771.

7 Instruction

PIANO LESSONS
12 Week Chord Course
Harry Wester, 323-1379

13 Male Help Wanted

Cabinet Installer
323-2940

CONSTRUCTION ★★ LABORERS ★★
Apply Burnip & Sims Inc.
201 N. Maple, Sanford
AN EQUAL OPPORTUNITY EMPLOYER

Part-time. Excellent opportunity for retired person. Work in press mailing-room packaging newspapers for distribution. Apply Sanford Herald Circultion Department.

WELDERS to work with aluminum and stainless steel in the fabrication of conveyor systems. Apply 912 Railroad Ave., Winter Park.

MACHINISTS
General machine shop experience necessary. 323-0940 before 1 p. m., 831-7058 after 6 p. m.

MANAGEMENT POSITION now available in a new and dynamic company. This company believes in quality rather than quantity and spreading the profits amongst a few. Average income $400 to $500 per week. For appointment and application call Orlando, 647-5220.

BROILER COOKS AND SET-UP MEN. APPLY IN PERSON, MR. STEAK RESTAURANT, 370 E. HWY. 436, CASSELBERRY.

Carpenter, experienced in all phases of residential building. Top Pay. 6711-4860.

Man wanted for Factory Cleanup. Good Pay. Paid Holidays and Vacations. Free Insurance. 323-2830 or 831-3310.

FACTORY WORKERS—Mature men preferred (Retired, Servicemen etc.): Labeling, filing, Warehouse Duties. United Solvents 323-1401.

★ CARPENTERS ★
&
★ HELPERS ★
Apply in person to Jim Williams, Wilco Construction, W. 25th St., right below Rinker or call 671-8143 anytime.

Assemblers and installers to work with aluminum and stainless steel in the fabriation of conveyor systems. Apply 912 Railroad Ave., Winter Park.

★ FIBERGLAS ★
EXPERIENCED
Pullers-Patchers
Fiberglas Workers
For fast growing boat company, excellent benefits, apply. . .
SLICKCRAFT BOAT DIVISION OF AMF INC.
ROBALO PLANT
SANFORD AIRPORT, BLDG. 142
305-322-7800 Sanford, Fla.
Equal Opportunity Employer

Salesman wanted. No experience necessary. ART GRINDLE WHEEL RANCH, 6500 N. 17-92, Sanford, Fla.

Need driver for small van. Must have good driving record. Apply in person, Sanford Flower Shop, 209 Commercial.

FACTORY WORKER
Good Pay and Fast Advancement. Paid Holidays and Vacations. Free Insurance. Must be able to handle 80 lb. bag. Prefer applicants from Longwood, Casselberry or South Seminole Area. 323-2830 or 831-3310.

Trainee for two way radio and traffic control. Opportunity for advancement. Experience preferred but not necessary. Apply at County Road Department, 4300 S. Orlando Drive, Sanford. 322-6673.

Mechanic, experienced. Top pay. Prefer married man. 322-9951.

Six salesmen wanted, must be experienced in handling the public. Income $275 to $350 per week. Only qualified people need apply. For interview, phone 273-2344 between 2 and 5:30.

WHOA. Don't throw away useful idle items. Sell them quickly with a Herald Want Ad by calling 322-2611, and asking for a friendly Advisor.

13 Male Help Wanted

One block mason, and one cement finisher. Experienced only. Call 322-2236 after 5 p. m.

Need man to help load catering trucks, split shift, 4 hrs. in a.m., 4 hrs in p.m. 831-9236.

If you are interested in earning $15,000 to $20,000 per year with young company selling chemicals, call 323-6413.

Cabinet factory, Hwy. 419 near Sanford, requires 2 top men. Call 323-5662.

14 Female Help Wanted

GIRL FRIDAY — MUST TYPE. SANFORD AREA. PH. 323-6151.

Part time beautician, Jr. or Sr., for shop located in Sanford. Ph. 323-2650.

Mature housekeeper, Longwood area. 2 days a week. Call 838-5080.

Secretary. Typing, reception and bookkeeping experience helpful. Work in pleasant and interesting environment five days per week. Apply Sanford Herald Circulation Department.

Waitress, pleasant girl, 21 or older, short hours, good tips. Call Barney's Barbecue, Altamonte Springs, 831-0813 for interviews.

SECRETARY— Utility Control Office, Seminole County. Shorthand, filing, and some accounting experience required. Former employment in engineering type executive office desirable. Submit application to Mrs. Lois Hare, Personnel Office, Room 307, Seminole County Courthouse.

Church Secretary, 40 hours per week, general office experience. Call 322-2662.

Wanted LPNs 3-11, and 11-7 shifts. Apply Lakeview Nursing Center, 919 E. 2nd St., Sanford.

Ladies who like the outdoors to drive catering trucks, hours 7 a.m.—3 p.m. Also need sandwich makers. 831-9236.

AVON CAN HELP YOU get through tax time with money to spare. Be ready for April 15 by earning extra cash as an AVON Representative. Call 644-3079.

Ladies, take orders anywhere for Studio Girl Cosmetics, wigs, falls, and wiglets. Full or part time, will train. Ph. 322-1988—7 to 9 p.m. or before 9 a.m. OR Toll Free, 800-621-4005—anytime.

Mature woman to work in cosmetic department. Experience necessary. Medco Discount, Pinecrest Shopping Center, Sanford.

Attractive person to learn & teach professional make-up techniques. Small business of your own also possible on full or part time basis with high earning potential. Call Vivian Woodard Cosmetics, 323-3730., Subsidiary of General Foods.

Live in with two invalids and family of four. Qualifications: tender loving care, and strong back. Good home, with small salary. Share bedroom. Own social security—fine if able bodied. Please send salary expected and phone number to Box 487 care of The Sanford Herald.

15 Male-Female Help Wanted

DRIVERS: Part time or full time. We train you. Good commission. Yellow Cab Co., 201 S. Park.

Waitresses experienced in cocktail work, over 21, also bus boys or girls wanted. Call 322-3108 between 4 p.m. and 6 p.m. for appointment.

Qualified people for management positions. New company in area. Phone 834-9212 for personal interview. Ask for Mrs. Olson.

JOHN HANCOCK INS. CO.
Sales Rep. for Sanford area. Salary, plus commission, plus excellent fringe benefits. For full details, Call Mr. Riizmann, 896-3221, Orlando. An Equal Opportunity Employer.

AAA EMPLOYMENT
¼ Mile off 17-92, Casselberry
Regency Sq. 831-3100

Factory help wanted. Apply Harcar Aluminum, 3500 S. Orlando Dr., between 8-9 a.m. An Equal Opportunity Employer.

REAL ESTATE SALES
Roberts & Gilman, Central Florida's Leader, is opening their new Seminole County (Longwood-Sanford Branch) office soon. Experience in real estate not essential. License necessary. Call Larry Saxon, Realtor, District Sales, Manager.
ROBERTS & GILMAN
Realtors, Inc. Orlando 843-2121

17 Domestic-Child Care

Child care in my home
Day or Night
Ph. 322-8769

22 Apartments Rent Unfurnished

Mellonville Trace Apartments, 440 Mellonville Ave., Sanford, two bedroom, 1 bath luxury apartments now leasing for immediate occupancy. 323-4752.

FRANKLIN ARMS APARTMENTS
1120 FLORIDA AVE.
• Swimming Pool
• Club house
• Wall to wall carpet
• Central heat & air

Sanford's newest apartment complex now leasing 1 and 2 bedroom luxury apartments for immediate occupancy.
Sanford 323-6650

WELAKA APARTMENTS
114 W. 1st. St.

1 Bedroom, air, carpeted, equipped kitchen, downtown. Adults only, no pets.

23 Apartments Rent Furnished

SAN-MO PARKS, 1-2-3 Bedroom Trailers & Apts. 2 Adult parks, 2 Family parks. 3515 Hwy. 17-92, Sanford. 323-1930; Day, Wk., Mo.

KULP REALTY
407 W. 1st St.
322-2335

One bedroom apt. Also one three bedroom apt., partly furnished, with water. $80 and $135, first & last mo. No pets or children. Elderly preferred. 322-8848.

1-2 BEDROOMS, ADULTS ONLY PARK AVENUE MOBILE PARK
2545 Park Dr., 322-2861

Two bedroom duplex furnished apartment. 4220 Orlando Drive, Sanford.

AVALON APARTMENTS
ADULTS—NO PETS
116 W. 2nd St.

24 Houses Rent Unfurnished

Casselberry—Available March 1, attractive 2 bedroom, kitchen equipped, 2 bath, carpeted, adults. No pets. References. $200 month, plus one month's security. 831-8418 after 3.

SANFORD AREA
3 Bedroom, 1½ bath home, like new. Kichen equipped. Fully carpeted. 1 yr. lease at $200 per mo. Ph. 323-4211 or 323-4670.

3 Bedroom, 1 bath
Adults only
645-0562

For Lease—New deluxe apt., exclusive Ft. Mellon area, Sanford. 1 bedroom unfurnished first floor. Equipped kitchen, air cond. Min. 1 year lease. Mature adults only. No pets. $150 mo. 322-1795 after 5.

25 Houses Rent Furnished

3 Bedroom house, 1328 Mellonville, $200 mo. 1st & last mo., $100 damage deposit. Ph. 323-6534, 7:30-10:30 a.m.

26 Mobile Homes Rent

1 Bedroom furnished trailer. Near Airport. Phone 322-2190.

8 x 40 completely furnished 2 bdrm. Beautiful private location. $45 wk., no children or pets. Call 322-8883 after 7.

28 Business Property For Rent

Office Space, Kirk Plaza Building. 700 square ft., a-c, carpet, drapes. Opposite Courthouse. 322-6106.

31 Houses For Sale

MOSSIE C. BATEMAN
Reg. Real Estate Broker
6 Days, 9-5; 322-7643

CallBart Real Estate
24 Hour Service
Call 322-7498

CRAIN REALTY
F. L. Crain, Realtor
41 Hwy. 17-92 DeBary
668-6951

NEED MORE ROOM?
Here it is—4 bedrooms, 2 baths, powder room, ample Florida room, sewing closet, living room, dining room, kitchen, double garage, central h-a, master bedroom has wall to wall mirrors on closet doors. Fenced in back yard, also has game room. Many extras. Call for appt. to see. Only $42,500.

HARD TO BELIEVE
Three bedrooms, 2 baths, central h-a, carpeting, extra large back yard, completely enclosed with privacy wall. Metal storage shed. All for only $23,500.

SEE THIS
Decorative mirrored wall in the living room, with 3 bedrooms, 1½ baths separate dining rooms, wall to wall carpeting, fenced back yard, patio, and two utility rooms. $18,500.

"ONLY $1750 CASH"
And good credit, moves you in this 3 bedroom, 1 bath frame house very clean on a large lot with bearing citrus trees. Balance easy per month.

ACREAGE
Acres 2½, in Lake Mary wooded, only $13,500. Sorry, half cash. Balance in five years.

Stemper Agency
Seminole County Realtor
MEMBER, ORLANDO—WP M.L.S.
322-4991 1919 S. French
Eve.-Sunday 322-7374 or 322-1496

PINECREST— Exclusive. 3 bedroom, 2½ baths, family room, DBL carport, adjacent to Pinecrest Elem. School & Pinecrest Shopping Center. Kitchen equipped. Lots of house, plus ideal location for $25,000.

CITY RETIREMENT HOME— Neat, clean and freshly painted inside & out. 3 Bedroom, 1 bath, large Florida room, kitchen equipped. $17,150. Vacant & ready to occupy.

PINECREST— Neat as a pin. 3 bedrooms, 2 baths, screened porch, DBL carport, central heat & air, wall-to-wall carpet, 2" well, new roof & many other desirable features for $27,000.

2 New bedroom, 2 bath homes. Large family rooms, central heat & air, kitchen equipped, carpet, double garage Idyllwilde home $39,500. Loch Arbor $37,500.

JIM HUNT REALTY
2524 Park Dr. 322-2118
After hours:
322-9284; 322-3991; 322-0648

WANTED— 4 Bedroom, family room home with garage. $10,000 down and assume with around $150 mo. payment, principals only. 671-8454, 323-4189.

BALL REALTY and INSURANCE
101 C WEST FIRST ST.
Ph. 322-5641 Res. 322-2757

ST. JOHN'S REALTY CO.
BROKERS
The Time Tested Firm
120 N. Park Ave.
Days, 322-6123
Nights 322-2352; 322-5424

Want Ads Are "Buyerfinders" Call Your Friendly Classified Gal

31 Houses For Sale

Lakefront
Cozy and informal cottage away from city living—a delight to see. Rustic interior with fireplace. $29,500

BEAUTIFUL
New brick and concrete block home. 4 Bedrooms, 2½ baths, sunken living room, formal dining, kitchen with separate eat in space. Large den, with wood burning fireplace. Double garage and work room. $52,500.

Stately Pines, Idyllwilde
Beautiful new 3 bedroom, 2 bath home on fenced corner lot. $39,500. Terms

Prime Location
3 Bedroom, 2 bath home on large corner lot. $29,900. Terms

Country Club Manor
3 Bedroom, 1½ bath, furnished home, carpet, heat and air, fenced yard. $17,500

Shaded Corner
Lot with attractive 3 bedroom, 1½ bath home, with heat and air. Early possession. $21,000. Terms

Payton
Realty, 322-1301
2640 Hiawatha Ave. at 17-92

IDEAL FAMILY HOME
Most attractive 3 bedroom, family room, kitchen equipped, central heat and air, swimming pool, fenced yard, fruit trees, $29,500. Terms.

Large comfortable five bedroom, 3 bath, family room, central air, excellent section. $36,500. Easy terms.

"CALL HALL"
HALL REALTY 323-5774

3 Bedroom, 2 Bath central heat and air. Den (4th Bedroom). Large Fireplace. Near St. John's River. In mid $50,000's. Call 322-0015 or 323-4200.

SAN-LANTA Exclusive Here's a nice 3 bedroom, 1½ bath, only 18 months old for only $17,400. Financing can be arranged. Better act now!

HIGHLAND PARK— Now under construction is this split three bedroom, 2 bath on nicely treed corner lot. Has Florida room, double garage, free standing eye level double oven range, disposal, dishwasher, central heat and air, carpeting, and many other features. FHA terms available. Only $35,000.

COUNTY— Exclusive— Duplex on ¾ acre. Main unit has 3 bedrooms, Florida room, dining area, living room, and utility room. Second unit has 2 bedrooms. Each has equipped kitchen. Second unit rents for $130. Over 60 citrus trees pay taxes. Here is your once in a lifetime opportunity. Financing available. $30,000.

STENSTROM REALTY
Your Multiple Listing Agency
322-2420 REALTORS 2565 Park
Nights, Sundays & Holidays Call
322-6635 322-1150 322-6436

31 Houses For Sale

Stucco Spanish style, 3 large bedrooms, living room with fireplace, dining room, kitchen, carpeted, washer and dryer, frostfree refrigerator, stove, newly painted inside and out. Very nice. $18,000. 323-3786.

Last remaining house under FHA 235, 4 bedrooms, must be five in family. Hurry, this one won't last long! Lot 16, Academy Manor Subdivision, Sanford. AUSTIN DEVELOPMENT, Call 831-6300.

BY OWNER— 2 bdrm., encl. carport. Large corner lot. Shallow well, fenced yard, $15,000. 322-6548 after 5.

235 VA FHA 4½ PCT FINANCING
Airport Rd. West to ACADEMY MANOR — E. 14th St. to SAN-LANTA. Medel, Inc., Realtors, 644-3013 or 323-6287, 323-6372.

On Lake
DeBary, very attractive 2 bedroom home with range, refrigerator, carport, picture window, citrus trees, pier.

CORBETT
REAL ESTATE
REALTOR
668-4791, 668-4685

SANFORD REALTY
2544 S. French Ave.
Days 322-7212

SANFORD, Surland Estates, 3 bedroom, 1 bath home, fully carpeted, sparkling clean. $18,000. Assume existing loan.
HOPKINS REALTY, INC.
REALTORS 831-4500

Out Of The Ordinary
Two bedroom Deltona home, range, refrigerator, air, carpet, paneled living room, laundry room, exceptional decorating. $24,500.

CORBETT
REAL ESTATE
REALTOR
668-4791, DeBary 668-4685

New 3 bedroom, 2 bath concrete block home on beautiful lake. 1½ miles from Sanford Plaza. Paved road, water and landscaped lot. Immediately occupancy. Terms if desired. Call Bud, Johnny Walker Realty, 322-6457.

5 BR, 2½ bath, kitchen equipped, family room, fireplace, 2 car garage in the Springs. 831-4536 or 831-6020.

Deltona—2 BR, 1 Bath, FR, Cen. Air, 5¼ pct. Mortgage. Near Plaza. Ph. 668-4965 after 6 p.m. 904-789-3168.

Four bedroom 2 bath, kitchen, dinette, living, dining room, large Florida room, fireplace, central heat air, carpeting. $31,900. 322-0575.

3 Bedroom CB, newly decorated, inside and out. Good city location 323-0307.

32 Farms & Groves

Fifteen acre orange grove, bearing fruit, with pond, by owner. 645-2707.

33 Lots & Acreage

LONGWOOD PARK—Large oak trees, beautiful building site, 140' x 115'. Price $5,550.
HOPKINS REALTY, INC.
REALTORS 831-4500

MELLONVILLE TRACE
NOW LEASING put yourself in our place....
Sanford's brand new luxury 2 bedroom, 1 bath apartments, located at 440 Mellonville Ave.
For Rental Information
645-3660
G & D Development Company

GET IN THE CENTER OF THINGS
Read
Lifestyles
A Comprehensive Real Estate Guide To Better Living
Published Every Sunday In The Herald

33 Lots & Acreage

ALAFAYA TRAIL
38 Acres zoned for schools, churches, research laboratories, auditorium, dormitories, museums, hospitals, medical center, nursing school, apartments, clinics.

RYLAND REALTY
Realtor 365-3716

2 City bldg. lots, paved street overlooking Lake Gem. Both for $7,000.

For fishermen, contractors or just county living. 2 Lots on wide, deep canal about 200 yards off St. Johns River. $16,500 for 160 ft. waterfront, $170 ft. deep.

JIM HUNT REALTY
2524 Park Drive. 322-2118
After hours—322-0648
322-3991—322-9284

33A Cemetery Lots

Seven Cemetery lots, old section Oak Lawn. $225 each or make offer. 322-6972 or 322-6368.

34 Mobile Homes

8' x 45' trailer, air conditioned, $1095. Carolina Trailer Court, DeLand.

100 x 660 on Oak Way, East off S. Sanford Ave., 3 bedroom mobile home, outside buildings, shady lot. Priced to sell, $13,500. Ph. Doc Price, 322-3840.

GREGORY MOBILE HOMES
500 French Ave., 323-5200
3803 Orlando Dr., 323-5500
Spaces Available

35 Income & Investment Property

Duplex—2 story, partly furnished, 2 bedrooms each apt. $16,000 total. 633 Oak Ave. 323-4762.

COUNTRY DUPLEX, on a wooded lot in a quiet setting. New carpeting, in both the 2 and 3 bedroom units. Ideal investment. Call Cliff Jordon, Realtor, 831-8222.

Town House Apts., 1 unit, CB. University Hyland, (FTU) by owner. 831-6020 or 831-4536.

36 Business Property

COMMERCIAL— 3 lots plus 3 bedroom house, good location, $19,000. Owner, 323-4762.

Commercial lots, 107 x 117, 1 block off French Ave. $15,000. Will arrange terms. Ph. A.O. Roberts Real Estate, 323-1420, or 323-4994 evenings.

37 Real Estate Wanted

Roberts & Gilman, Inc.
Realtor
"Central Florida's Leader"
Need listings in your area. Opening new office soon.

Roberts & Gilman
Inc., Realtors, Maitland 645-3222

42 Boats and Marine Equipment

New 10' aluminum boat, with 3½ HP motor, $125. 323-5101.

Seminole Sporting Goods
Johnson & Boston Whaler Dealer
Closed All Day Wednesday
25th & Sanford Ave 322-1592

30' Houseboat, sleeps 6, stove, icebox, head, tape deck. 322-7142 or 322-5230.

ROBSON MARINE
2927 Hwy. 17-92
322-5961

51 Auctions

PUBLIC AUCTION
Every Monday Nite
7:00 p. m.
Open daily 10-5. We buy or sell one piece or household. Consignments welcome. For information call Stan Vermillion, 322-9820. Sanford Auction, Hwy. 17-92, Sanford.

52 Wanted To Buy

CASH 322-4132
For used furniture, appliances, tools, etc. Buy 1 or 1001 items. Larry's Mart, 215 Sanford Ave.

52 Wanted To Buy

FURNITURE & ANTIQUES
Top Dollar Paid. Auctions every Friday Nite, 7:30 p.m. A.A.A. FURNITURE & AUCTION
190 N. 17-92, Longwood 838-7020

PINEY WOODS BARN
We buy furniture and miscellaneous. Sell for 25 percent consignment. Free pick ups. Auction Sun. at 1 P.M., Sanford. 322-2270.

ORIENTAL RUGS WANTED
Top prices paid, used, any condition. 644-8126 Winter Park.

Late model VW from owner, bargain needed. 322-2361.

52-A Stamps - Coins

To buy and sell gold or silver coins, contact us first. We also buy bulk silver coins. SEMINOLE COIN CENTER, 109 W. 1st St., 323-4352.

Wanted to buy U.S. coins and silver dollars. Paying $2.65 for U.S. silver dollars, very good and better and 42 pct. over face on US silver coins. Need for stock—U.S. mint stamps. Three Seas, 106 E. Canton Ave., Winter Park, Ph. 645-3015.

QUICK, QUIET CASH FOR COINS
National advertising and many National conventions are constantly depleting our stock so we need to buy coins. Estate and insurance appraisals, as well as outright purchases. Tom's Coins 2300B Aloma Ave., Winter Park, Fla. 32789, 10 a.m.-6 p.m. Monday thru Saturday. Ph. 647-8338.

53 Swap And Trade

8' Overcab Camper
Swap for truck or cash
323-5384

Will trade two horses, two saddles, 1 pony, for boat or jeep. Call 322-4587.

55 Miscellaneous For Sale

NAVEL ORANGES
$2.50 bu. in your container
322-5188

Used Framing Lumber
from Old House
322-1627 evenings

Craftsman 8" bench saw; with table and some accessories, $100. 322-1627 evenings.

Rent Blue Lustre Electric Carpet Shampooer for only $1 per day. CARROLL'S FURNITURE.

Air Conditioner, 9,000 BTU Philco, 1½ yrs. old, $75. 323-6957, 2403 Holly Ave., Sanford.

Do not worry about your carpets getting soiled just get "CAMPOO" rug shampoo and rent electric shampooer $1.00. Central Furniture, 119 Magnolia Ave.

Pepsi drink cooler, like new. Cost $200, will sell for $150. 322-0585.

23 Remote control color TV console with stereo changer AM-FM radio, beautiful cabinet $350. Consumer Elec. 323-0200.

RENTZ HOUSE OF FOAM
Foam rubber cut to any size. 3.' Orlando Dr. 322-9245.

PHIL DEERE FURNITURE NOW OPEN. 2½ miles west of Sanford on SR 46. (First St.) Fine lines of Furniture, carpeting and draperies. Come in and get acquainted with Peggy, Ed and Phil. Daily 10 till 6, except Fridays till 9 p. m.

Oranges, Grapefruits & Lemons
322-8648

CUSTOM FITTED BRAS
Every woman has a common problem— to get a bra to fit. Call Linda, 322-0804.

Girl's Bicycle, $5; Rural mail box, $3; Dinette set, 4 chairs, $25; 10 windows, cheap. 322-8848.

TOMATO PLANTS
WOODRUFF'S GARDEN CENTER
601 Celery Ave. 322-3976

Small Color Console TV
RCA 19" Color Portable
323-0708

NCR 160 desk model posting machine with stand, $400. Can be seen at Sanford Herald.

55A Household Goods

Kirby Vacuum of Sanford, 107 W. 27th St.—New & Used—Sanford's only authorized dealer. We honor Kirby's Lifetime "Warranties on Rebuilding Privileges". Home demonstration appointments, days or nights. Call 323-6594.

Danish Walnut Double Bed. Book case headboard. New condition. Best offer. 668-8585.

Custom Draperies, now 20 pct. off at Sanford's newest and finest furniture store. Phil Deere Furniture, Hwy. 46, 2½ miles west of Sanford.

Singer 1972 Model
Zig zag sewing machine, button holes, and three needle zig zag designs. Assume balance of $41 or 7 payments of $6.50.

GE Stereo
Floor model, cross over speakers, walnut finish. Assume balance of $54 or 7 payments of $8.
Call Credit manager 322-9411 or evenings, 831-1146 or see at Sanford Sewing Center, Downtown, 307 E. 1st. St.

Queen Ann dining table, 4 chairs; lounge chair, ottoman; studio couch; Hollywood double bed. 322-3491.

TELEVISION SETS $25 UP
MILLERS
2619 Orlando Drive, 322-0352

Desk, Vanity with mirror, console sewing machine, $30 each. 323-4250.

Misc. furniture, twin & full size beds complete, lamps, tables, dinette set—6 chairs, rugs. 2434 Elm.

WILSON MAIER FURNITURE
buy sell trade
311-315 E. First St., 322-5622

Kenmore washer, parts, service, used machines. MOONEY APPLIANCES, 323-0697.

56 Antiques

Large antique wardrobe
Good Condition, $25
Ph. 322-7829

57 Musical Merchandise

Lowrey Organ, theatre type Model H. Excellent condition. Must sacrifice. 322-5690.

62 Livestock And Poultry

SADDLE EQUIPMENT BOOTS
Western Wear. Save at the Old Corral Western Shop, 17-92, 1 mile S. at DeBary.

DEE'S TACK ROOM
Saddles, Bridles, Halters
2 mi. west of I-4 on 46
Open 8:30-1:30; 6-10
and weekend. 323-2701

RB FARMS is now accepting applications for a SELECT number of training horses. Call 322-7553.

63 Pets And Supplies

AKC Poodle Puppies
8" sire, 9" dam
323-4540, 323-3845

Avocado green Mexican Aztec parrot and cage. $25. 322-9066.

6 Irish Setter Puppies
3 Males, 3 Females
Call 668-6129

Guinea pig and cage
$5
Ph. 322-7829

This NEWSPAPER does not knowingly accept HELP WANTED ADS that indicate a preference based on age from employers covered by the AGE DISCRIMINATION IN EMPLOYMENT ACT. More information may be obtained from the Wage-Hour office at 219 Carlaine Building, 12490 N. E. Seventh Avenue, North Miami, Florida 33161, telephone: 350-5973.

322-2611

Your Direct Line to CLASSIFIED!!

Call weekdays before Noon to start or cancel your ad for the following day and Saturdays before 12 noon.

70 Travel Trailers

Airstream full equipped, 30' INTERNATIONAL. Oldsmobile, 1972 luxury sedan. Full power. Trailer package. Top condition, complete. $12,500. Day 293-9855; day or nite 293-8581.

RENT: A Vacation Travel Trailer; Sprite 18', sleeps 6, gas lights, stove, furnace, pull with boat hitch. 3 Day weekend, $20. Full week, $45. THE SPORTS SHOP, Sanford Plaza. 323-5820.

★★ SALE ★★
Concord Motor Homes, 4 units to choose from. New World Travel, Hwy. 17-92 N. Fern Park (½ mile N. of Dog Track Rd.) 834-9424.

71 Auto Repairs Parts-Accessories

12 Volt Auto Batteries $11.95
REEL'S BODY SHOP
1109 Sanford Avenue

71A Junk Cars Removed

Abandoned, unwanted, junk cars hauled away. Your cost, $10. Orlando 295-6194 anytime.

73 Motorcycles And Scooters

1971 Triumph Trophy
500 c.c., $800
323-6973

Susuzki 250 c.c. Reconditioned motor, excellent condition, electric start. 322-7886.

HONDA—'71, CL 100
Gold, 4,100 Miles, $300
Ph. 834-0289

74 Trucks And Trailers

1970 Sport Custom Ford pick up, good condition. Best offer. 322-3903.

1969 Bronco 4 Wheel Drive
Dealer Auto Sales
323-1230 834-2521

75 Autos For Sale

'64 Plymouth Belvedere. Good transportation. $200. 322-9509.

'70 Torino Fastback, power steering, power disc brakes, automatic transmission, tape player, radio, 35,000 miles. 322-6548.

1972 Volkswagen
6,030 miles. $2000
1011 Oak Ave.

'70 Ford Cortina, 2 door, 4-speed, heat-air, vinyl top, new steel belted tires, $1095. 831-5137.

$50 Down, Assume Finance Balance VW CENTER, Hwy. 17-92 at 5 Points. 323-6700.

1964 Mercury Comet, $195. Cash, no checks. 322-6931.

1957 Volkswagen, new engine, clean interior, beautiful shape. 322-3479.

'62 Pontiac Bonneville 8 cyl. White. Like New Condition. Inspected. Call after 5 p.m., $500. 322-5370.

Plymouth—'63, standard, 4 new tires, 6 cyl., tag, good for right party. $350. 322-1210.

1969 Ford LTD 2 dr. Hardtop. Dk. green, vinyl top, full power, air, 55,000 miles. $375 to $300. UNDER CURRENT MARKET PRICE—ONLY $1500. 831-7700, evenings, 831-4691. Carl Kent.

1970 Pontiac LeMans Sport Coupe. Automatic, power steering, air conditioning, vinyl roof, extra clean. $2200. 323-1895 after 3:30.

1969 Pontiac Bonneville, hardtop coupe, factory warranty, condition almost new. Call 323-1230, DEALER AUTO SALES.

1972 Gran Torino—AC, WSW, PS, 25,000 miles. $2,550.00. Ph. 668-4965 after 6 p.m. 904-789-3168.

1968 Mustang, 3 speed, radio, air, tape deck, good shape. $300 and take over payments of $61.71 mo. 323-6957 or 2403 Holly Ave., Sanford.

75 Autos For Sale

Extra clean, low mileage, guaranteed cars.
1969 Cadillac 4 door
1969 Cadillac 2 door
1971 Datsun Pick up
1968 El Camino
1968 Chevrolet Pick up, automatic
DEALER AUTO SALES
323-1230 834-2521

1966 Buick, gold Wildcat, 4 door, clean, runs good, low mileage, loaded. $495. SHELLEY'S USED CARS, 701 French Ave., 323-2960.

'71 Pinto, 4 speed, good condition. $200 down and take over payments. New tires. 322-2775.

PAGING ALL PISCES!

PISCES
Feb. 20-Mar. 20

You can make some extra money with very little effort. All that's required is your decision to sell the valuable items in your home which you no longer use.

You can find a cash buyer for these items easily and quickly. Just dial 322-2611 or 831-9993 to place a low-cost Want Ad. It will do the job for you!

The Sanford Herald

THE SHOPPERS GUIDE

FOR EVERYONE!

The following businesses are listed for your convenience. Permanent residents and newcomers will find this directory the most convenient and up to date way to solve every problem.

SHOP THE EASY WAY!

The Shoppers Guide Is Here To Serve You!

Air Conditioning

RICE'S REFRIGERATION SERVICE
24 Hour Service & Repairs on Air Conditioning, Refrigeration, and Heating. Serving Sanford and Winter Park area. Phone 644-2229.

Central Air Condition. For free estimate, call Carl Harris, at SEARS in Sanford. 322-1771.

Appliances

Full line GE Appliances
Sanford Electric Company
2522 Park Drive, 322-1562

Attic Insulations

Hagan Insulation, SANFORD HEATING & AIR CONDITIONING. 2609 Sanford Ave., 322-6390.

Automotive Service

Mr. Muffler—Heavy Duty lifetime shock absorbers, $9.95 each. 2421 S. French Ave. 323-3811.

Beauty Care

TOWER'S BEAUTY SALON
(formerly Harriett's Beauty Nook)
519 E. Pine 322-5???

Ceramics

JACKSON'S CERAMICS, Supplies, kiln dealer. 10-5. Closed Thursday & Sunday. 322-7921.

GEORGIA'S CERAMICS
Greenware & Firing
1005 W. 1st St., 322-0215

Eating Places

Eat at The Big Dip & enjoy the BEST. Take Out, too. 2439 French Ave., 322-0199.

Fencing

ART FENCE COMPANY
Chain link and wood fences. Free estimates. Off season Prices—322-8070.

TURNER FENCE COMPANY
Chain link fence, farm fence, also commercial & industrial. Day or nite—323-3781.

Glass Mirrors

SENKARIK GLASS & PAINT CO.
210 Magnolia Ave
322-4622

Heating

Heater Cleaning, Space Oil Heaters, Our Specialty. Call Ralph. 323-3954

Home Improvements

K B J MASONRY
COMMERCIAL RESIDENTIAL
322-2236 — 2834 GROVE DR.

Tile, indoor and outdoor, ceramic and quarry. New and remodel work. Scotts Tile. 574-2672.

Remodeling? Room Add. painting, all types of carpentry. Interior, Exterior. Reasonable. 323-4547.

Painting, paper hanging, decorating, workmanship guaranteed, Licensed, H. Merrill, Box 187, Lake Mary, 322-2339.

Plaster repairs, stucco and SIMULATED BRICK. Call 322-2780 evenings.

Painting interior & exterior, repairs, roofs, free honest experienced estimates. 323-0794.

KITCHEN AND BATHROOM CABINETS, Formica tops, sinks, expert installation. 322-8052.

THE HANDY MAN
No job too small, painting, home repair. 322-2645.

BUDDY'S HOME IMPROVEMENTS
Small Jobs Wanted
322-1338 after 5

General Remodeling, all types carpentry, additions. Also masonry work all types. 30 Yrs. experience. 322-8523, free estimates.

Income Tax

O. M. HARRISON
Income Tax Service
243 Abbeyville St., Deltona
668-3978

Personal Tax Service—R. B. Ramsbottom, East Road, 17-92 (SJC entrance) 322-7199.

Individualized Tax Service
JIM CREAMER
826 Rosalia Dr 322-4593

Irrigation

SEMINOLE IRRIGATION CO.
Custom Design and Installed
Free Estimates 831-5195

RAINMAKER. Design, instal. of lawn sprinkler systems. Free Estimate. All work guar., 834-0422.

Lawn Service

LAWN MAINTENANCE— Mowing, Edging, Trimming, Spring Clean-up. Free Estimates. 838-1629.

LAWN CARE SPECIALIST
Residential or Commercial
Free estimates. Call 322-2322

Pet Care

ANIMAL HAVEN BOARDING KENNELS, ALSO PET SUPPLIES. Hwy. 46 West. Ph. 322-5752.

Plumbing

PLUMBING REPAIRS
ELECTRIC DRAIN OPENING
All work guaranteed—834-7987

Signs

General Research Design Inc.
(From the Idea to the Display)
830-7880 Casselberry—834-6888

Special Services

BULLDOZER WORK Clearing Building Lots Our Specialty. 323-1733 after 4 p. m.

Tree Service

SANFORD TREE SERVICE, Tree & Stump Removal. Reasonable rates, tree estimates. 323-2770.

WHY STORE IT AND FORGET IT
Sell it and forget it with a Want Ad. Call one of our Ad-Visors for help placing you ad.

Well Drilling

WELLS DRILLED-PUMPS
SPRINKLER SYSTEMS
All types and sizes
We repair and service
STINE MACHINE & SUPPLY CO.
207 W. 2nd. St. 322-6432

DICK JOYCE WELL DRILLING
3" and larger, pumps, sprinklers
Water conditioners. 322-4610

Get In On All The Action!

JOIN THE SHOPPER'S GUIDE... THE HERALD'S DAILY DIRECTORY OF BUSINESS SERVICES.

	6 Days	25 Days	13 Wks.
3 line Ad	$5.88	$19.14	$54.60
4 line Ad	7.84	25.52	72.80
5 line Ad	9.80	31.90	91.00

Dial 322-2611 or 831-9993

OF COURSE YOU MAY CHARGE YOUR AD IF YOU HAVE A TELEPHONE LISTED IN YOUR NAME.

There's A Better Way To Live

Sanora
• CONVENTIONAL HOMES • LUXURY TOWN HOUSES
• COMPLETELY ENCLOSED PATIO PRIVACY HOMES
• $1,000 Allowance for you to personalize your home
Terms: 10% Down, Conventional Financing. We Pay Closing Cost
2 YEAR BUY BACK GUARANTEE You can buy your home in SANORA with confidence in your investment. As the Builder/Developer of SANORA, should you within 2 years of date of purchase find it necessary to move out of the Greater Orlando Area, I agree to buy your home from you for the original down payment of 10%, or you may sell to anyone else at a higher price.
J. Brailey Odham
Yes, we will consider accepting your present home, in Sanford, in trade on a Sanora home.
Located in Sanford on Sanford Ave. South of Airport Blvd. Sanford-323-4670 Orlando-295-4370

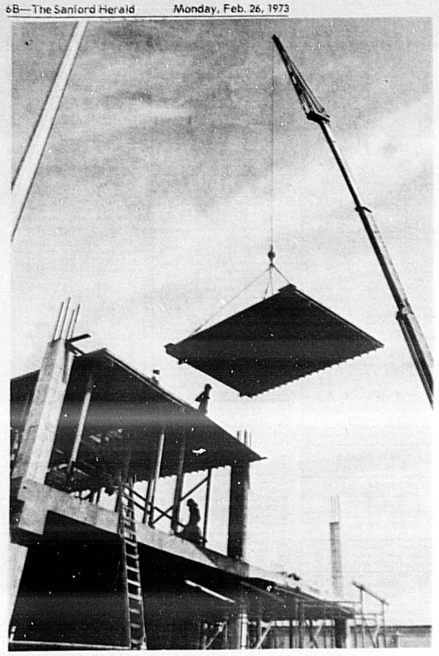

WORKERS ARE silhouetted as construction crane lifts portion of large form into place prior to pouring of third concrete floor at First Federal Savings and Loan Association of Seminole's new four-story office building addition on West First Street, Sanford. The new building is scheduled now for completion in November by general contractor Williams Development Co. of Orlando. Another portion of the institution's expansion program, $125,000 in additional drive-in teller facilities to the west of the main building, were recently opened to customers.

(Bill Vincent Photo)

North Vietnamese Delay Tuesday's POW Release

By GEORGE ESPER
Associated Press Writer

SAIGON (AP) — A North Vietnamese spokesman said today that no American prisoners of war will be released on Tuesday, but U.S. officials were hopeful of last-minute word from Hanoi announcing about 140 more POWs would be handed over.

"There will definitely not be any POW releases Tuesday," the chief North Vietnamese spokesman in Saigon, Bui Tin, told newsmen. He added that the list of the next prisoners to be turned over also would not be delivered today. He said word was expected soon from Hanoi, but he did not know when it would come.

Tin said the senior members of the Joint Military Commission would take up the POW issue at their next regular meeting Wednesday, indicating he expected no transfer of POWs before Thursday.

But a U.S. official told newsmen there was still a "distinct possibility" of about 140 Americans being released on Tuesday, "the last day of the second increment."

"That's what happened the first time," he said. "We're ready to go into action within short notice as soon as we get the specifics of when and where."

North Vietnam and the Viet Cong handed over 143 American prisoners on Feb. 12, 15 days after the signing of the cease-fire agreement in Paris, and the United States expected the release of another group of the same size on Tuesday, 15 days after the first transfer. Twenty more U.S. POWs were handed over in Hanoi on Feb. 18, but this was billed as a gesture of appreciation for the visit of U.S. presidential adviser Henry A. Kissinger.

The Communists still hold 407 servicemen and 15 civilians in North and South Vietnam and Laos, according to Hanoi.

Tin tied the release of the Americans to the issue of Vietnamese civilians held by the Saigon government, saying, "we would like very much to see the U.S. POWs return to their families, but there are also 100,000 Vietnamese families who do not know about their missing members."

The United States maintains that the cease-fire agreement spells out that the repatriation of American prisoners is contingent on only one thing, the rate of the American troop withdrawal from Vietnam. The U.S. Command announced today that the withdrawal is slightly more than 50 per cent complete. U.S. officials pointed out that only 28 per cent of the American prisoners had been released.

Meanwhile, South Vietnam charged that the North Vietnamese had established three surface-to-air missile sites just below the demilitarized zone in violation of the cease-fire, and informed sources said the sites had been photographed by U.S. reconnaissance planes.

This was the first word that American reconnaissance flights are continuing over South Vietnam. U.S. sources said that while the cease-fire agreement specifically prohibits such flights over North Vietnam, there is no ban on such activity in South Vietnam.

In Irish Elections

Changed Political Image Seen

By COLIN FROST
Associated Press Writer

DUBLIN (AP) — If Jack Lynch, a mild-mannered and retiring lawyer, loses Wednesday's general election, his job as prime minister of the Irish Republic will go to Liam Cosgrave, another mild-mannered and retiring lawyer.

Flamboyance counts for nothing in modern Irish politics. The Irish these days like to see themselves as sober, industrious and sensible people. And sobriety, industry and sensibility are the qualities they look for in their political leaders.

Cosgrave is 52 and the leader of Fine Gael, which literally means Tribe of Gaels and generally is translated as Irish Party. His party first took power after the partition of Ireland in 1922. But in the past 40 years it has held office for only six years, and then only at the head of coalition governments.

Cosgrave now is bidding for power again in coalition with Laborites led by Brendan Corish. Irish elections are hard to predict, but the professionals give the coalition a real chance of ousting Lynch's Fianna Fail, or Soldiers of Destiny.

Cosgrave, the son of a former prime minister, has all the right credentials for an Irish political leader.

His biggest personal interest, and that of his wife, is horses. They live at Naas in County Kildare, the heartland of the Irish bloodstock industry. They met on the rails at the races and are most often pictured at the hunt.

Cosgrave's big moment politically came in 1970 when he stood up in the Dail, Ireland's parliament, to accuse members of Lynch's cabinet of involvement in a gun-running plot. The guns were intended for Northern Ireland, where the outlawed Irish Republican Army is fighting to unite the province with the republic.

Lynch had to fire some of his most powerful aides, and his party still has not fully recovered from the dissension.

Nixon, Political Chiefs Push Women's Rights

By PEGGY SIMPSON
Associated Press Writer

WASHINGTON (AP) — With approval of 10 more states needed, President Nixon and the chairmen of the two major political parties have called for ratification of the equal rights amendment to elevate the status of women.

Nixon's appeal was made last week in an economic message to Congress. Democratic Chairman Robert Strauss and his Republican counterpart, George Bush, have been writing state legislators to urge approval.

Backers of the constitutional amendment had hoped it might win ratification before Aug. 26, the 50th anniversary of women's suffrage. But in the past month the amendment has run into opposition from some conservatives, and there are predictions it might take another year or more to push it through.

Twenty-eight of the necessary 38 states have ratified the amendment, which would bar the abridgement of civil rights on the basis of sex.

Opponents contend ratification of the amendment would play havoc with the nation's laws, destroy the family system and require that women register for the military draft.

Bush intervened unsuccessfully when the amendment was up for a vote in the North Dakota House of Representatives last Thursday. The House killed the proposal for the year. The GOP chairman also sent telegrams to Republican officials in Maine, whose legislature votes on the amendment Tuesday.

Anne Armstrong, former co-chairman of the Republican National Committee and now a counselor to Nixon, has written letters and occasionally spoken on behalf of the amendment since it cleared Congress nearly a year ago.

Strauss last week wrote Democratic governors and legislators in each of the 32 states that have not ratified the amendment, saying "it would be a dangerous move to step away from our commitment to the women of America at this point in our party's and our nation's history."

Reasonably Priced
SWIMMING POOL
In Ground 16' x 32'
Complete — Ready To Use
$2845
Ph. 830-7443
ALCON INC.

'Evil' Automation Replacing Tellers

By JERRY ESTILL
Associated Press Writer

NEW ORLEANS (AP) — A New Orleans bank with a goal of being totally automated already handles all teller-customer transactions at two of its branches by closed-circuit television.

Although other banks use television, mostly for operating drive-in windows, International City Bank says it is the first in the nation to have total-television installations and expects eventually to put all its tellers in front of cameras or replace them with automatic machines.

The tellerless machines — linked to the bank's computer — would enable a customer to handle the most common banking transactions without any contact with a human. The customer would insert his coded card into the machine, punch in four identification numbers and make his deposit, withdrawal or whatever.

"These units can be placed in hotel lobbies, shopping centers and, to be absurd, even street corners," said bank president Earls Poitevent jr. in a recent speech. "Anywhere there are people."

Ray Samuel said the commitment to machines is not gimmickry, but sound banking philosophy.

As in other banks, International City's two-way, closed-circuit television system is coupled with pneumatic tubes for moving money and docu-television screen, a speaker, a button to summon the teller and a hatch to the pneumatic tube. ments between teller and customer. What sets the New Orleans bank apart is the use of the system to replace the traditional walk-up windows in its lobbies.

In a typical installation, a customer with routine business walks to a panel with a 12-inch television screen, a speaker, a button to summon the teller and a hatch to the pneumatic tube. A telephone is provided in case the customer wants a private conversation with the teller, who is in a sealed, vaultlike room and may be handling two or three "windows."

Each total-television branch bank still has a manager, an assistant manager and one or two other persons in the lobby to help with new accounts or other transactions not normally handled by a teller.

Time Magazine Story Tells Of Wire Taps

NEW YORK (AP) — Time magazine says the FBI tapped the telephones of several reporters and White House aides over a two-year period ending last June.

The tapping was done under the authorization of John N. Mitchell, who was then U.S. attorney general, the magazine reported.

Time said Sunday in its current issue:

The White House asked for the taps because it was concerned by a series of news leaks, but the operation uncovered no leaks.

The practice was stopped when the U.S. Supreme Court ruled that wiretapping required a court order even in domestic security cases.

Mitchell and his successor, Atty. Gen. Richard G. Kleindienst both denied the report which came from four unnamed sources in the government.

The taps affected the telephones of "six or seven" unnamed reporters and an undisclosed number of White House aides. The surveillance began with a tap on one reporter's telephone about three years ago, expanded later, and was continued last spring for 1½ months by acting FBI Director L. Patrick Gray III after J. Edgar Hoover died.

Cronkite: Nixon Hit U.S. Press

ATLANTIC CITY, N.J. (AP) — Television newscaster Walter Cronkite says the Nixon administration is trying to raise its credibility "by dragging down that of the press."

The administration is manipulating public opinion in a way that "to stand up and defend freedom of speech and press is to appear anti-Nixon," he said, adding that the Supreme Court had stripped the press of "the privilege to protect its sources, and without such protection, a free press cannot survive."

The longtime anchorman for CBS' evening news made the charges in a speech Sunday night before the 106th annual convention of the American Association of School Administrators here.

BRITAIN STARTING FIXED-PRICE MEALS

LONDON (AP) — Many leading British hotels and restaurants are to provide fixed-price, all-inclusive meals under the sign "Visitors' Menu Served."

The scheme, sponsored by the British Travel Assn. and the English Tourist Board, will come into operation early next year. The menu will show a three-course meal including coffee and charges.

Prices will vary, as the menu must be in keeping with the quality of food usually served in the restaurant.

1x2
means 1 column by 2 inches. Too small for an ad to be noticed or effective? You're reading this one!

FOR SALE!
ALUMINUM SHEETS
USED OFFSET PRINTING PLATES
23 INCHES BY 36 INCHES
15¢ EACH
IDEAL LINING MATERIAL (They Just Fit Between Studdings and Rafters)
NON-RUSTING PURE ALUMINUM
EASILY INSTALLED WITH STAPLEGUN
CAN BE CUT WITH SCISSORS
IDEAL FOR ROOFING or INSULATING
The Sanford Herald
300 N. FRENCH AVE. PH. 322-2611

Our steel belted tires give you both "4+2" construction and a JCPenney 40 mo. guarantee

41.95
plus 2.61 fed. tax. E 78-14 whitewall tubeless.

El Tigre bias ply steel belted tire in the wide 78 profile series. Four full plies of polyester cord with two belts of steel, wrap-around tread design. Whitewall tubeless. No trade-in required.

Tire size F78-14 . . . Price 43.95, Plus fed. tax 2.84
Tire size G78-14 . . . Price 45.95, Plus fed. tax 2.99
Tire size H78-14 . . . Price 47.95, Plus fed. tax 3.24
Tire size G78-15 . . . Price 46.95, Plus fed. tax 3.08
Tire size H78-15 . . . Price 48.95, Plus fed. tax 3.27
Tire size L78-15 . . . Price 52.95, Plus fed. tax 3.48

Foremost Protection Guarantee: Your Foremost tire protection guarantee covers all Foremost passenger tires (except special application tires with separate guarantees) against all road hazard or defect failures. You are protected for the entire stated months of guarantee. If your tire fails during the guarantee period, return it to us and we will, at our option, repair your tire, or make an allowance based on the original purchase price, excluding applicable Federal Excise Tax, toward the purchase of a new tire. We will allow 100% of the original purchase price excluding applicable Federal Excise Tax, during the 100% allowance period. Thereafter, we will allow 50% or 25%, of the original purchase price, excluding applicable Federal Excise Tax, toward the purchase of a new tire (see chart below). Federal Excise Tax adjustment allowance will be made on the basis of the percent of the original tread remaining.

Here's how your guarantee works

Entire guarantee period	40 months
100% allowance period	1-16 months
50% allowance period	17-27 months
25% allowance period	28-40 months

Tread Life Protection. We build into every Foremost tire some traction indicators. They signal when your tire should be replaced. If your tire wears out (except for incorrect alignment) we will make an allowance based on the purchase of a new tire. We will allow 1/3 during the first half or 1/4 during the second half of the stated months of guarantee. Federal Excise Tax adjustment allowance will be made on the basis of the percent of the original tread remaining. This guarantee is not transferable. It is only for private passenger cars or passenger station wagons.

Sale! Save on Auto air conditioners.

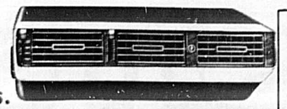

Sale 199.95

Reg. 229.95. Our "Cool and Clean 30" air conditioner.
• 30 month or 30,000 mile guarantee.*
• 16,000 BTU unit for large cars or station wagons.
• 250 CFM multi-directional louvers for complete air control.

—ALSO—
Save 10% on air conditioners for pickup trucks and vans.
Reg. 259.95 Sale 233.95 Ford P.U.
Reg. 259.95 Sale 233.95 Chevy P.U.
more air conditioners on sale!

Only 59.66
Premium brake overhaul!
Penney's brake service.
Not just a reline . . . but a complete brake overhaul by our expert service men. Price includes parts and labor.
Premium disc brake overhaul 89.66

JCPenney
auto center
We know what you're looking for.
Charge it at Sanford Plaza Penney's: Open 8a.m. til 9p.m. Mon. thru Sat.

'Ethics Cause Dumping'

'Askew Aide Disputes Adams' Claim

By TOM RAUM
Associated Press Writer

TALLAHASSEE, Fla. (AP)— Gov. Reubin Askew is dumping Lt. Gov. Tom Adams from his ticket, and not the other way around, a spokesman for Askew said today.

(Related Stories on Page 5A)

Press Secretary Don Pride disputed a claim made by Adams in a speech at the weekend in Pensacola stating that a philosophical difference over busing led to the break-up.

"It was not a matter of philosophy as much as it was a matter of ethics," said Pride.

"I don't mean to be overcritical of the lieutenant governor," said Pride. "But he seems to be continually getting in hot water and from time to time seems to have difficulty distinguishing between state business and his personal interests."

Askew announced that Adams wouldn't be his running mate in 1974 last Friday. He also reprimanded Adams for using three state employes to help run a private farm in Gadsden County and said full restitution must be made.

Adams responded to the announcement by claiming he had decided some time ago not to be Askew's running mate. He went on to note that he had made the decision because Askew's position in favor of forced busing — as an unpleasant but necessary tool to achieve school integration — was "in direct opposition to my philosophy."

Nonsense, said Pride.

"We've never heard that one before," he said. "It would seem to me to be a political straw he is grasping at to deflect attention from his farm."

Askew, at last Friday's news conference, said that for all practical purposes his decision to dump Adams was made last December.

"As far as I know," said Pride, "Adams has never flatly said he didn't want to be on the ticket. He wanted to keep his options open, I felt."

Meanwhile, Secretary of State Richard Stone said he would ask Atty. Gen. Robert Shevin for a opinion on his right to subpoena bank records on Adams' efforts to pay off campaign debts ranging from $100,000 to $150,000.

Adams has not made the records available for public inspection. Stone said he would see if he could obtain them, in his role as state elections chief, but informally said he probably doesn't have the authority.

And Rep. Roger Wilson has filed for the second time a bill aimed at abolishing the office of lieutenant governor.

The Sanford Herald
Tuesday, February 27, 1973—Sanford, Florida 32771
65th Year, No 152 Price 10 Cents

Memorial Park Project May Use City Employes

By BOB LLOYD

Sanford city commissioners will review costs of using city labor to implement part of the planned development of the "bandshell pier" (Memorial Park) on the lakefront at the north end of Park Avenue.

At the insistence of commissioners Julian Stenstrom and Gordon Meyer, the board instructed City Manager Warren Knowles to report March 12 on cost of developing the pier into a park according to plans developed two years ago by a Scenic Improvement Board as part of a citywide five project beautification program.

Mrs. W.A. Gielow, chairman of the Chamber of Commerce Ladies Civic and Community Affairs Committee, on behalf of 16 local womens clubs and groups, requested the city commission activate the beautification plans that have been gathering dust on city shelves. The plans were made at a cost of $5,000 to the city.

More than 30 interested men and women attended the commission session to show support for the beautification movement.

When the plans were completed cost of the five projects were estimated for the city at $106,000.

However, one project—Crooms High School—apparently has been dropped. It was included in the original proposal so the package would qualify for federal matching funds. Since that time the federal program has been discontinued.

Meyer told fellow commissioners, "We should start some sort of beautification program. Improvement of these areas to some degree could be done, maybe not to the extent of the plans, but to the tune of what we can afford."

He told commissioners the image now projected by the city of Sanford to thousands of tourists using Auto-Train each month "isn't a great deal with our present beautification state."

Mentioning the Memorial Park plan he said, "We need to capitalize on our lakefront."

Knowles said costs as estimated two years ago for the Memorial Park plan were $5,683 in city labor and equipment use and $9,600 for plants and materials.

Knowles will also report on costs of beautifying highway approaches on U.S. 17-92 on the lakefront and U.S. 17-92 and Park Drive.

Mrs. Frank L. Woodruff III, former chairman of the now deactivated Scenic Improvement Board that developed the beautification plans, told commissioners the $106,000 total cost figure was estimated at "highest possible costs" and it is believed the actual projects can be accomplished at less cost.

"I could have told you

(Cont'd. On Pg. 1B Col. 7)

MEMORIAL PARK PLAN TO BE ACTIVATED ?

Sanford City Commission has shown some interest in proposal by citizen's groups that city beautification program, planned two years ago, be implemented. Commissioners have asked for breakdown on costs of planned development of the old "Bandshell Pier" (Memorial Park) on lakefront. Shown above is handiwork of one of the monument area's busy residents. Commissioners also approved installation of 15 park benches and five picnic tables on lakefront between Mellonville and Sanford Avenues.

(Bob Lloyd Photo)

Saccharin Linked To Bladder Woes

By JOHN STOWELL
Associated Press Writer

WASHINGTON (AP) — The Food and Drug Administration says rats that were fed saccharin in carefully controlled government studies have developed suspicious bladder tumors.

But the agency adds that its scientists have not determined whether the tumors are cancerous, which would force a ban on the only artificial sweetener remaining on the market.

Cyclamates were banned in 1969 under the so-called Delaney Clause in the law prohibiting any food additive that causes cancer in man or animals.

Virgil O. Wodicka, director of FDA's Bureau of Foods, confirmed the preliminary saccharin study results in an interview Monday.

He said the FDA findings will be transmitted to the National Academy of Sciences, which is under contract to evaluate the sweetener's safety and its role in treating certain metabolic diseases.

Even if the bladder tumors are found to be malignant, Wodicka said, the cause may be traced to impurities in the saccharin or to "mechanical irritation" resulting from the high levels of the chemical fed to test animals.

"We're not going to take any action until we get a recommendation from the academy," Wodicka said.

Last year the FDA removed saccharin from the list of additives generally recognized as safe, and recommended that the average adult's daily intake be limited to one gram.

One gram is the equivalent of 60 small saccharin tablets, or seven 12-ounce bottles of the standard diet soft drink, the FDA said.

AROUND THE CLOCK

By John A. Spolski

Ha! Yesterday I was worried about mushrooms on my pizza.

Today—no more saccharin. If you believe the Food and Drug Administration, they say that rats which were fed the stuff developed suspicious bladder tumors.

Oh well, I don't have to worry. . . I'm no rat. (Quiet please. . . as we hear all kinds of rebuttals to that last statement.)

Beautification starts at home. . . or if you will, by getting down some of those old, really, really, old political posters.

A call from Mrs. Virginia Chadwick of Chuluota points out one belonging to Al Davis, former County Commissioner, in the area of SR 419 and 2nd Street.

And for those of you who aided Chuck Rainey in his quest for national prominence, would you drop him a note to let him know that an old sign of his is still there on highway 17-92, just south of Five Points.

Gas rationing? And it going up to a buck-a-gallon? Well, I know that we permit our legislators to get away with an awful lot at times; however, we just can't be that "stupid" on this connived deal, now can we?

Sure it was O.K. back during WWII—national defense and all of that falderal (bull). . . but, to give them license to put us back to the times when the only way you could get some gas for the bucket of bolts would be to give the attendant some coupons. . . If we permit them to perpetrate this hoax, then we have no one to blame but ourselves. Not them—us, you and me, brother.

NEWS DIGEST

NORTH VIETNAM and the Viet Cong say no more American POWs will be released until the Saigon government agrees to release civilian prisoners and harassment of the Communist peacekeeping delegates stops.

THE NIXON ADMINISTRATION signals more flexible enforcement of its 5.5 per cent wage guideline during his year's heavy calendar of labor negotiations.

"IT WAS A REAL VICTORY," says one of the defendants in the Pentagon papers espionage trial after a federal judge dismisses two of the 15 indictments against Daniel Ellsberg and Anthony Russo.

ERICK von DANIKEN insists alien astronauts visited the earth in ancient times, and to back him up, he has a pair of worldwide best sellers that have recently become paperback phenomena in this country.

GOV. REUBIN ASKEW has charged that the Nixon administration is further restricting federal funds to aid old, blind and disabled Floridians by imposing arbitrary regulations to follow spending ceilings.

A LEGISLATOR who is trying to protect Florida's coastal wetlands from development admits his efforts may be washed out to sea by the 1973 Legislature.

Index

Area deaths	1B	Editorial comment	4A
Bridge	6A	Entertainment	7A
Calendar	3A	Horoscope	6A
Classified ads	6B-7B	Hospital notes	2A
Comics	7A	Public notices	6B-8B
Crossword puzzle	6A	Society	6A
Dear Abby	6A	Sports	2B-3B

MRS. W. A. GIELOW, chairman Of C Ladies Civic and Community Affairs Committee.

Viet Peace Nears Last Talk Era

By MICHAEL GOLDSMITH
Associated Press Writer

PARIS (AP) — The United States and North Vietnam reported a wide measure of agreement today on terms of an international declaration to firm the peace in Vietnam.

Robert J. McCloskey, U.S. delegation spokesman at the 13-party conference on Vietnam, told newsmen some differences remain between the two sides, but the United States "hopes and expects" them to be resolved by Friday, scheduled closing date of the conference.

The approach to agreement contrasted with developments in Vietnam itself, where Hanoi and the Viet Cong suspended their release of American war prisoners.

None of the foreign ministers attending these talks raised this issue during the second plenary session.

However, the Communist and non-Communist foreign ministers split over a U.N. role in postwar Vietnam and over the competence of the meeting to deal with Laos and Cambodia.

Soviet Foreign Minister Andrei A. Gromyko joined other Communist delegations in opposing American-backed proposals to give U.N. Secretary-General Kurt Waldheim a role in safeguarding the Vietnam cease-fire. Without mentioning Waldheim directly, he said any effort to set up a new peace-keeping authority "can only introduce confusion."

Waldheim himself told the conference he did not want to intervene in the dispute over a U.N. role. But he repeated that the world organization was "ready to assume its responsibilities wherever and whenever it is asked to provide useful and realistic assistance."

Legal experts were drafting a declaration to give the peace agreement the moral backing of the conference participants.

Advisory Committee Tonight

Members of the Sanford Citizens Advisory Committee will meet at 8 p.m. tonight in the city commission room at city hall to analyze the results of three public hearings recently held throughout the city on a proposed "economy" plan paving of 28 miles of dirt streets.

The advisory group will prepare its recommendation to the city commission on the proposal. A majority of the residents heard at the public meetings expressed desires for standard street construction with curbs, gutters and drainage. The "economy" plan would not have curbs and gutters and would use open swales and ditches for roadside drainage.

Even if the advisory committee recommends standard street construction be used on the 28 miles of streets it may not be possible due to a recent federal court suit settlement in which the city agreed to use revenue-sharing funds to construct as many as possible of the streets using the "economy" plan.

Weather

Yesterday's high 79 low this morning 50. Partly cloudy today becoming generally fair tonight and Wednesday. Cooler with highs today and Wednesday upper 60s to lower 70s.

Fair weather settled over most of the nation today except for rain on both coasts and isolated activity inland.

Temperatures before dawn ranged from -13 at Houlton, Maine to 64 at Key West.

Developer Balks

Mayfair Annexing Delayed

By BOB LLOYD

Sanford city commissioners have tabled until March 12 possible annexation of nearly 300 acres north and south of S-46A at the city's western edge. Included in the proposed annexation area is the city-owned Mayfair Golf and Country Club operated by a lease.

The action came after Mayor Lee Moore reported developer A.K. Shoemaker Jr., owner of four parcels in the proposed annexation area, who earlier agreed verbally to annexation, "now has some problems in it."

Moore said Shoemaker was out of town and unable to attend Monday night's public hearing.

"I'm asking you (commission) to give him a chance to be heard," Moore said. "I think since he's been cooperative this consideration should be given."

Moore said he approached the developer about annexing the parcels after commissioners said they wanted to annex a 14 acre tract slated as site of 125 townhouse units to be developed by A. J. Thomas and Bud Merrill and the city-owned golf course and the city's main water plant at S-46A and Country Club Road.

"When this originally came up I went to Shoemaker so we wouldn't have to annex down S-46A," Moore said. Sanford has annexed by road right of way only one time, several years ago.

Representatives of Upala Presbyterian Church, included in the annexation area by city commissioners as a courtesy, said the 45-member church can't afford the cost of sewer and water hookups if the church property is annexed.

Moore pointed out that the church would be tax exempt and the proposed sewer main would go through Shoemaker property over 300 feet to the north of the church and be too far away for mandatory hookup.

Church members asked for more time to discuss possible annexation.

Annexation of the proposed area would be by petition of a

(Cont'd. On Pg. 1A Col. 1)

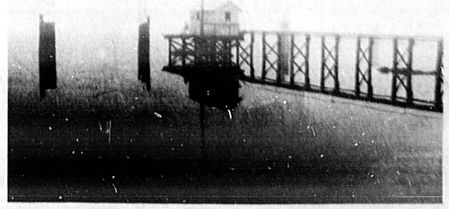

LONELY FISHERMAN becomes part of the foggy morning reflection of pier on Sanford Lakefront. Early in morning and late at night fishermen of all ages, armed with tackle ranging from cane poles to fancy rods and reels, flock to lakefront to pull fish from Lake Monroe.

(Bob Lloyd Photo)