

## Hospital Notes

**May 25 Admissions**  
Henry B. Gilliland (Sanford)  
Henry Robinson (Sanford)  
Harry Fortier (Sanford)  
Birth  
Baby Girl Skates  
Discharge  
Sara E. Gibbs (Sanford)  
**May 26 Admissions**  
Howard Byus (Sanford)  
Ella Mae Huff (Sanford)  
Mrs. Irving Smith (Lake Monroe)  
Eddie Pinky James (Sanford)  
Wholesale Ted (Sanford)  
Discharges  
Mrs. Jones (Sanford)  
Johny Feufert (De Bary)  
Henry S. Brown (Sanford)  
Charles H. Coghun (Sanford)  
Howard Byus (Sanford)  
Ella Carter and baby boy (Sanford)  
Admissions  
Alice Duval (Sanford)  
Mellie Lee Garrett (Sanford)  
Florence Long (Sanford)  
Johny Oulman Jr. (Sanford)  
Johnnie Lampert (Lake Mary)  
Mrs. Williams (Sanford)  
Discharges  
Mrs. Edith Hansen (Longwood)  
Nebenna Teif (Sanford)  
Mrs. Gladie Christina (De Bary)  
Mrs. Margaret Smith (Sanford)  
Mrs. Martha Barnes (Sanford)  
Baby Mehaffy (Sanford)  
**May 28 Admissions**  
John J. T. (Sanford)  
Mrs. Ferguson (Sanford)  
Discharges  
Mrs. Joe Garrett (Oviedo)  
Mrs. Nelson (Sanford)  
Mrs. Edna (Sanford)  
Gayle Martin (Sanford)  
D. C. Caldwell (Sanford)  
Mrs. Betty Skates and baby girl (Sanford)

## Legal Notice

**IN THE CIRCUIT COURT OF THE NINTH JUDICIAL CIRCUIT IN AND FOR SEMINOLE COUNTY, FLORIDA IN CHANCERY NO. 9128**  
CITIZEN'S BANK, CHARLOTTE, N. C., Plaintiff  
vs.  
MARVIN MYRIN Defendant  
NOTICE is hereby given pursuant to a final decree of divorce entered in this case No. 9128 of the Circuit Court of the Ninth Judicial Circuit in and for Seminole County, Florida, wherein Plaintiff and Defendant were divorced, and the said divorce was made final and binding upon the parties on the 25th day of May, A. D. 1954, that the following personal property was divided and sold (final decree, No. 9128):  
One 1954 Cadillac "62" 4 Dr. V-8 Motor, No. 552-13291. Sold this 25th day of May, A. D. 1954.  
D. P. Herndon, Clerk of the Circuit Court.  
**IN THE NAME OF THE STATE OF FLORIDA:**  
TO: WILLIE E. CHAFFAN, Sheriff of Lake County, Florida.  
YOU ARE HEREBY NOTIFIED that a suit for divorce has been filed against you by Irma Porter Chaffan, in the Circuit Court of the Ninth Judicial Circuit in and for Lake County, Florida, and you are hereby required to serve a copy of your answer to the Complaint on the plaintiff's attorney, Gladstone L. Kolbe, 219 North Main Street, Grandville, Florida, and file the original in the office of the Clerk of the Circuit Court on or before the 5th day of June, 1954, otherwise the allegations of said Complaint will be taken as confessed.  
WITNES my hand and the official seal of the said Court at Sanford, Seminole County, Florida, this 15th day of May, A. D. 1954.  
D. P. Herndon, Clerk of the Court.  
Attorney for Plaintiff: W. C. Smith, Main Street, Lakeland, Florida.

**Movie and Rides in the Theatre**  
LAST TIME TONIGHT  
STARTS 7:10  
IT'S THE LAUGH RIOT OF THE YEAR!  
2200 CENTURY  
THE  
LIEUTENANT  
WASHES  
SKIRTS  
Tom Sheree  
Small North

## 3 Enlisted Men Promoted To CPO At SNAS Recently

Three enlisted men stationed with VAH-11 (Heavy Attack Squadron 11) at Sanford Naval Air Station were recently promoted to Chief Petty Officer in their respective rates.  
Receiving their promotions to Chief Petty Officers were Kenneth S. Reighler, Aviation Metalsmith, Eugene D. Heighway, Aviation Fire Control Technician, and Everett Hatfield, Aviation Machinist Mate.  
Chief Reighler is a veteran of 13 years of Naval Service. Since entering the Navy in May 1942, he has had duty with several different Naval Air Stations, and shipped in 1945 while serving aboard the USS Shangri-la, (CVA-38) he was credited with saving the life of a fellow shipmate after he had fallen overboard. For this action Chief Reighler received a personal commendation from the Secretary of the Navy. Among his decorations he has the Asiatic Pacific Ribbon with three stars, Philippine Liberation and Good Conduct with three stars. He is married to the former Miss Evelyn Lowery of Lightham, Md. They have one child, Kenneth S. Jr. and reside in De Bary.  
Like Chief Reighler, Eugene Heighway has had a lengthy tour of duty in the U. S. Navy. Since

## Funeral Wednesday For E. Steakley

Mr. E. S. Steakley, 66, died at his home at Wilson, Corner, 4:30 a.m. yesterday following an illness of five years.  
He had lived in Sanford for 38 years, and for the past 12 years had owned and operated a grocery store at Wilson Corner.  
Mr. Steakley was born Feb. 23, 1890, in Stars, Tenn.  
Survivors include his widow, Mrs. Lola Mae Steakley, Sanford; one daughter, Mrs. James Padgett, Orlando; one son, James M. Steakley, Sarasota; a granddaughter, Jimmy Louise Steakley, Sarasota; two granddaughters, Frank Ernest Boyd and Wanda Lola Boyd, Providence, R. I.; six brothers, W. S. Steakley, Atlanta, Ga.; James M. and Clarence E. Steakley, Chattanooga, Tenn.; Charlie B. Steakley, Nashville, Tenn.; John M. Steakley, Sheffield, Ala.; and Karl Steakley, Alken, S. C.; and two sisters, Mrs. S. C. Peterson, Atlanta, Ga., and Miss Pearl Earle, Nashville, Tenn.  
Funeral services will be held at 3 p.m. Wednesday afternoon at the Church of Christ in Sanford with Mr. Ralph Brewer, minister of the Church of Christ officiating.  
Burial will be in Oaklawn Memorial Park.  
Harrison Funeral Home is in charge of arrangements.

## Farmers' Market Reports Increase

"Business surprised us last week," said Sandy Anderson, manager of the Sanford State Farmers' Market.  
"We sold 23 varieties totaling 65,923 packages grossing \$210,268.25," according to Sandy Anderson's weekly report.  
He said, "Part of this increase was due to getting the total report of fruit shipped through the Sanford Fruit house, which was due Thursday.  
"This is our last big week of the season. However, our market will continue handling a fair volume of corn, peppers, watermelons, tomatoes, cucumbers and radishes during the first three weeks in June," Anderson reported.

## Legal Notice

**IN THE CIRCUIT COURT OF THE NINTH JUDICIAL CIRCUIT IN AND FOR SEMINOLE COUNTY, FLORIDA IN CHANCERY NO. 9128**  
FRANK SPANGLER, and MARVIN MYRIN, Defendants  
vs.  
HARRIET D. HEATH, et al., Plaintiff  
THE STATE OF FLORIDA TO: HARRIET D. HEATH of Orange County, Florida, and her husband WILLIAM H. HEATH, RICHIE W. HOLMES and his wife MAUDIE HOLMES LEVINE S. PETERWAY and his wife ANNA, GORDON V. PETERWAY, GUSTAVUS A. PETERWAY and his wife ANNA, or LEONARD W. PETERWAY, SOUTH FLORIDA SAVINGS AND INVESTMENT COMPANY, THOMAS K. WALTER, all of Chicago, Illinois; J. HALL LEWIS, and his wife SARACHA H. LEWIS, both of San Francisco, California; ORLANDO, FLORIDA PALMS COMPANY, Florida Corporation; FRANKLIN O. KING of Orlando, Florida, and his wife, if any, and ORIENT INVESTMENT COMPANY, a Florida Corporation; if any of the foregoing are alive, and if dead to their unknown heirs, devisees, legatees, or grantees, and to all persons claiming any estate, right, title, or interest in or lien upon the real property herein described, or any part thereof.  
YOU are hereby notified that a proceeding to quiet title has been brought in the Circuit Court of Seminole County, Florida, against the above named defendants and all other persons claiming any estate, right, title or interest in or lien upon the following described real property, situate in Seminole County, Florida, to-wit:  
All of the East 1/2 of the Northwest 1/4, Section 21, Township 21 South Range, 24 East 1/2, and you are hereby notified to file with the Clerk of said Court your written appearance (personally or by Attorney) in said proceedings, on or before the 25th day of June, 1954, and thereafter to file service on the opposing counsel and file with said Clerk your written defense. If any to the Complaint at the time prescribed by law, therein setting up the estate, right, title, or interest in, or lien upon, the above described property claimed by you. Herein fail to do, judgment will be entered against you by default.  
WITNES my hand and the seal of said Court at Sanford, Florida, this 15th day of May, 1954.  
D. P. Herndon, Clerk of the above styled Court.  
(Clerk's Seal)



SEVEN MARINES stationed with the Marine Security Guard at Sanford Naval Air Station were presented their advancement in rating certificates recently by Lt. Lieutenant E. G. Love, Officer-in-Charge of the Marine Detachment. Receiving his promotion to Sergeant, USMC, was J. S. Lane, (left, front row). Other men advanced to Corporal were: (left to right, front row) J. R. Rice, R. W. Cline, (back row) R. R. Crawford, N. W. Stoner, E. M. Nelligan, and R. L. Evans.

## Graduation Special!

Jewels by **TRIFARI**  
THROUGH GRADUATION  
**1/2 PRICE**  
on all our lovely TRIFARI Jewelry  
**Wm. E. KADER, Jeweler**  
77 So. Park Ave. Phone 357-W

## Children Register For Safety Club Summer Activities

"A fairly good turnout," said Mrs. Frances Murray, head of the Seminole County Bicycle Safety Club, "attended the Saturday morning meeting and registration of the organization."  
The meeting was held on Seminole Blvd. so that children could register and have their bicycles inspected before the summer program got underway.  
Mrs. Murray said that Stanley's Bicycle Shop and Williams Fix-It Shop loaned the bicycles for children to take their tests on Saturday morning.  
"All children that are now registered," said Mrs. Murray, "will be eligible to take part in the activities of the organization throughout the summer."  
At the conclusion of Saturday morning's registration and safety tests, the children were given fudgegules.  
The programs of the Bicycle Safety Club will be closely related with the summer-long recreation program, said Mrs. Murray.

## The Picture Of Health

"Who is The Radiologist?"  
Suppose you've just gone to your doctor with a badly sprained ankle, a chronic headache, persistent indigestion or something else that's wrong. "We'd better get the radiologist to x-ray you and have a look at it," says your physician.  
Now as you head for the radiologist's office, it would be only human to find several reservations lurking in your mind. Why didn't the doctor make the film himself? you might wonder. After all, a doctor's a doctor, isn't he? Who is the radiologist anyhow?  
The radiologist is a physician, a specialist. He is an expert, for example, in such things as the interpretation of x-ray films for diagnosis, just as other doctors may specialize in their own exacting fields, of surgery, obstetrics, or ophthalmology. He has several years of specialized study and training in his own field, which involves using x-rays and radioactive substances in both the diagnosis and treatment of disease.  
Because he often remains in the background, not all patients know who the radiologist is. He usually has his patients referred to him by other doctors, and he may even be called into consultation without seeing the patient at all. For this reason he is popularly known as a "doctor's doctor."  
The radiologist may practice either in his office or in his department at a hospital. He is assisted by technicians who are trained in the technique of taking films. But he himself performs or supervises all examinations and interprets the films. And x-rays have been called one of the most vital aids in modern medical practice.

## Editor Demands Snyder's Apology

COLORADO SPRINGS, Colo. — Jack Mohler, editor and publisher of the Colorado Springs Free Press, demands an apology from Maj. Gen. Howard M. Snyder, President Eisenhower's personal physician, for omitting a Colorado vacation for the President.  
In a telegram sent to Snyder Mohler said:  
"Local medical authorities inform us that, as a matter of fact, you are in fact for your inference his altitude, noted for its cool, dry climate, has any ill effects on persons suffering from heart ailments."  
President Eisenhower was vacationing in Colorado at the time of his heart attack last September.  
"Local medical authorities inform us that, as a matter of fact, you are in fact for your inference his altitude, noted for its cool, dry climate, has any ill effects on persons suffering from heart ailments."  
French Morocco has half a million irrigated acres.  
Gas produces 25 per cent of U.S. energy compared with 11 per cent in 1940.

## Stockholders Meet Stated For June 4

The annual stockholders meeting of the Sanford Farmers' Auction Market will be held at the market on June 4 at 8 p.m.  
The meeting has been called for the election of a Board of Directors and for attending to any business that may be presented.  
In a notice issued by W. W. Linn, president of the Sanford Farmers' Auction Market, it was announced that the Board of Directors has declared a dividend of 50 cents per share which will be paid at the annual stockholders meeting.

## Major Lovett Will Be Kiwanis Guest Speaker At Meet

Major John Lovett, Base Operations Officer of the Pinecastle Air Force Base, will be the guest speaker at the Wednesday meeting of the Sanford Kiwanis Club.  
The local Kiwanis Club will be told of the operations of Pinecastle Air Force Base by Major Lovett at their noon luncheon.

## 6 Local Students Receive Degrees From FSU Today

Six students from Seminole County will receive degrees today from Florida State University in Tallahassee.  
From Sanford are Dawn Marie Bishop, Bachelor of Music Education; and Beatrice Marie Blabes, Gretchen Kirchhoff, and Margaret Julia Malloy, all of whom will receive the Bachelor of Science degree in education.  
From Longwood is Homer J. Walker, who will receive the Bachelor of Science degree from the School of Public Administration.  
From Altamonte Springs is William Lee Proctor, who will be awarded the Bachelor of Science degree by the School of Education.

## Children Register For Safety Club Summer Activities

"A fairly good turnout," said Mrs. Frances Murray, head of the Seminole County Bicycle Safety Club, "attended the Saturday morning meeting and registration of the organization."  
The meeting was held on Seminole Blvd. so that children could register and have their bicycles inspected before the summer program got underway.  
Mrs. Murray said that Stanley's Bicycle Shop and Williams Fix-It Shop loaned the bicycles for children to take their tests on Saturday morning.  
"All children that are now registered," said Mrs. Murray, "will be eligible to take part in the activities of the organization throughout the summer."  
At the conclusion of Saturday morning's registration and safety tests, the children were given fudgegules.  
The programs of the Bicycle Safety Club will be closely related with the summer-long recreation program, said Mrs. Murray.



FORT BENNING'S AIRBORNE MUSEUM is opened in ceremonies at Lawson Army Air Field May 19 as Major Gen. Joseph H. Harper, center, former Infantry School commandant and 1954 airborne graduate, cuts the ribbon. Left to right are M-Sgt. Kelly C. Bath of (Colony Ave.) Sanford, Fla.; SFC Peter C. Stephens of Delaware City, Del.; Gen. Harper; M-Sgt. Alucus Stokes of (Route 1) Laurel Hill, Fla., and SFC Ralph Cons of (138 East 48th St.) Los Angeles, Calif. The enlisted men are assigned to Airborne-Army Aviation Department. Center rear is Brig. Gen. Robert L. Cook, assistant commandant of the Infantry School.

## Spotlight On Hollywood

LAS VEGAS, Nev., (AP) — It's back to the TV wars for Ray Bolger.  
After his engagement at the Sahara Hotel here, the looselimb-entertainer will be heading to New York to start preparations for his new TV show, "Washington Square." His rigorous two shows nightly here are good training for the labors ahead of him.  
Ray is going into the embattled Tuesday-at-9 spot once ruled by Milton Berle but usurped this season by that double-dealing Sgt. Bilko. Bolger will share with Dinah Shore the chore of winning back the ratings for NBC. They may receive an occasional assist from Bob Hope and Martin and Lewis.  
Before beginning his rest prior to the evening shows, Ray told about his new TV format.  
"It will be very flexible," he explained. "For sets we'll have the park, the Greenwich Village Inn and the Washington Square Playhouse. Thus we can have scenes in the park with a Bernard Baruch character or something like that. We can do musical routines in the Inn and play dramatic scenes in the playhouse."  
"Remember the Showboat and Hollywood Hotel shows on radio? Well, our producer, Bill Baucher, produced those programs and we're going to try for the same kind of show on TV. We'll have a brief story—maybe three minutes—to tie the show together, but the rest will be entertainment."  
"This will be Ray's second fling at a TV series. His half-hour filmed show was on ABC for two seasons. I asked him what he learned from that experience.  
"I learned that it was impossible to do a musical show in a half hour," he replied. "You simply don't have the time to establish the characters. When you

## Wins Story Award



JOHN D. MacDONALD of Sarasota, Fla., has received the Benjamin Franklin Magazine Award for the best short story of 1953 according to a University of Illinois announcement. It was titled "The Bear Trap" and concerned the grief and loneliness in later years of a man whose boyhood sweetheart was killed when she ventured too close to a caged bear. The prize story appeared in Cosmopolitan Magazine. (International)

## Consult

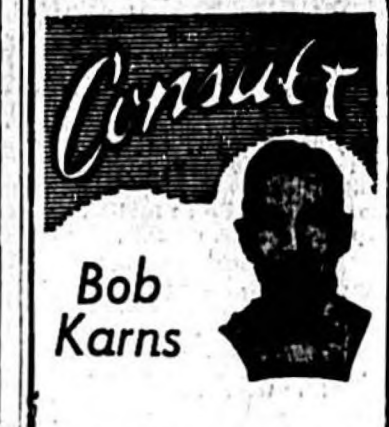

Does your agency offer the Bank and Agent Auto Plan in which a local bank finances your new car at its low interest rate and you supply the auto insurance? Do I start the wheels rolling by stopping at the Karns Insurance Agency?  
About This Question  
PHONE 977

# LOOK

TO  
**519 E. FIRST ST.**  
FOR  
"First-Choice Used Cars"

'53 Plymouth Radio & Htr. Tu-tone Paint One owner treated this right. Your Car or \$300 Down Bal. \$43.33 monthly	'55 Chevrolet '210' Series 4-Door Sedan Tu-tone paint. Like new Original owner just fell in love with a DODGE. Your Car or \$335 Down Bal. \$60.99 monthly
'54 Ford Ranchwagon, WW Tires Low mileage. This is a Spotless wagon, one owner kept this in perfect condition. Your Car or \$485 Down Bal. \$55.00 monthly	'53 DeSoto Powermaster 4-Door Sedan Tu-tone paint, Automatic Transmission, Radio & Htr., Excellent WW Tires. One owner kept this like new. Your Car or \$365 Down Bal. \$51.71 monthly
'48 CHEVROLET— 2-Door Sedan Real Good Transportation ..... \$115.00	'53 DODGE— 1/2 Ton Low Miles One owner kept this in fine shape ..... \$785.00

"These men know First Choice Cars"  
ERNIE — CLIFF — ART  
**SEMINOLE COUNTY MOTORS, Inc.**  
"Your friendly Dodge—Plymouth Dealer!"  
Ph. 1011

### Meet the man who beats "trouble" to the punch

Many telephone "troubles" never happen, thanks to John M. Doss, Jr. John's a test deskman for Southern Bell. With the help of intricate electronic equipment in the central office which can spot trouble miles away, he tests telephone lines to make sure they stay in good working order. Often he finds causes for trouble on a line and has them corrected, even before your service is affected. Keep 'em talking, is John's motto.  
And John's not by himself. He and some 65,000 other trained Southern Bell people in all kinds of jobs — linemen, cable splicers, operators — are working to give you good telephone service, 24 hours a day.

**Southern Bell Telephone and Telegraph Company**



Shop and Save  
In Sanford

# The Sanford Herald

AN INDEPENDENT DAILY NEWSPAPER

SANFORD, FLORIDA

TUESDAY, MAY 29, 1956

Associated Press Licensed Wire

No. 107

If Your Herald is Not  
Delivered By 6 P. M.  
Call 1421 Before 7 P. M.  
For Delivery

VOLUME XLVIII

Established 1894



REPRESENTATIVES from eight charitable organizations received checks from Captain R. W. Jackson, USN, Commanding Officer of Sanford Naval Air Station during ceremonies held aboard the station Monday. The checks received by the representatives of the United States Savings Bond drive were: (left to right) Commander J. E. Wilson, USN, Operations Officer of NAS; and Chairman of the Combined Charities Drive, Chaplain C. L. Arnold, R. G. Williams, Ben Butler, Mrs. E. C. Kuhn, the Rev. Milton Wyatt, Lt. Virginia Kellner, Lt. Marcella Reynolds, Captain R. W. Jackson, Mrs. Harold Appleby, Willis Peacock, R. E. Karns, R. L. Bauman, J. F. Sauls, and Don Bales. (Official Photo, U. S. Navy)

## Florida Center To Open

Washington has been selected for the first of the northern cities to have a permanent exposition of the amazing developments which have taken place in the Sunshine State. The project will be a cooperative one of progressive Chambers of Commerce of Florida, leading manufacturers and industrialists, the entire vacation and resort industry, and of the building and development enterprises which have mushroomed because of the astounding influx of retired people.

The project has been designated as the "Florida Information, Travel and Reservation Center." The initial survey and preparatory work for the Center has been under the direction of Nell R. Zaneli, who is associated with Plantation Estates, Inc. of DeBary, Fla., members of the State, Chambers of Commerce, Plantation Estates is one of the largest developers and builders of Florida retirement communities. Their mammoth development at DeBary has transformed innumerable acres of a famous antebellum plantation land near Sanford into a thriving and pleasant estate community where over 700 families are now enjoying beautiful tropical homes. A large number of retired people are now enjoying the beautiful tropical homes.

## Cub Scout Pack 34 Has Day At Camp

Cub Scout Pack 34 of Sanford enjoyed a day at Camp La Noche, the Boy Scout Camp of Central Florida, in Lake County, Saturday.

The Cubs, with Scouters Bill Tidney, Vihlen, Kenneth Dixon, John Mann, Clifford McKibbin and Den Dal H. P. Goodspeed, left the First Methodist Church at 8:45 a. m. in a school bus secured for the day by Randall Chase. The families of many of the boys followed in cars to the camp. The group enjoyed swimming in Lake Noche and lunch which was prepared by the den mothers and their assistants. The food was prepared and furnished by each boy's parents and soft drinks, fruit and ice cream were donated by Mr. and Mrs. Randall Chase.

After the picnic lunch, the Cubs received their awards at the camp's outdoor council site. Those presented awards by Committee Chairman W. F. Doolen were: Den One—one year Service Stars, Donald Lamb and Randall Rogers; Den Three—A Silver Arrow to Barry Barks; Den Five—Wolf Badges to Bob Henderson and Wayne Kelly; Gold and Silver Arrows to Larry D'Amico and David Lanier; Gold Arrow and Assistant Denner Stripe to Glen Chorpensing, Den Seven—Silver Arrows to Vincent Atkinson, Gary Breckenridge and Glen Gray; Gold Arrow to Larry Singletary; and a Gold and Silver Arrow to Phillip Goodspeed; Den Nine—Wolf Badge to Thomas McClain and a Gold Arrow to Pepper Smith; and Den 11—Gold and Silver Arrows to Gerald Meyers; Denner Stripe to Stephen Davis; and Denner and Assistant Denner Stripes to William Thomas.

Den Mothers' pins were then awarded to Mrs. R. P. Goodspeed of Den Seven and to Mrs. William Thomas of Den 11.

Scouter John Mann was inducted as Den Chief of Den Nine by Cubmaster Jim Grant. Pack 34 was then presented with its Charter and the Scout membership cards for 1956, by Central Florida Scout Field Executive, Howard T. Smith, of Leesburg.

The boys were then dismissed for a last swim before boarding the bus for the return to Sanford.

# City Takes First Step In Granting Franchise



OFFICIALS OF THE FLORIDA POWER AND LIGHT COMPANY talking over with City officials some points of the ordinance granting a 30-year franchise. Robert F. Fils, president of FP&L with back to camera, H. H. Coleman, Division manager and A. B. Wright, vice-president, talking with Commissioner David Gatchel and City Manager Warren Knowles. (Staff Photo)

## Officials Hear Ordinance

The City of Sanford, last night, took the first step in granting the Florida Power and Light Company a 30-year franchise.

The first reading of an ordinance granting the franchise was read following a preliminary discussion with Robert F. Fils, president of the widespread power organization, A. B. Wright, vice-president of the company, and H. H. Coleman, Division Manager.

Second reading of the ordinance will take place at the first meeting of the Board of Sanford City Commissioners in June.

The ordinance stipulated that the City will receive six per cent of the gross receipts from power sold to residents and commercial users within the limits of the City of Sanford. Estimate of the first year's revenue has been set at approximately \$23,000.

However, other factors enter into the agreement reached last night between the Board of City Commissioners and officials of the Florida Power and Light Company.

Fils, president of the company stated "Due to the fact that the people of Sanford voted for a franchise in 1950, Florida Power and Light Company would pay \$75,000 over and above the amount of the first payment to the City." It was estimated last night that the first check received by the City of Sanford would come to \$107,000.

The motion to put the ordinance on first reading before the commissioners was made by Commissioner Earl Higginbotham and seconded by Commissioner David Gatchel.

One of the stipulations of the contract with the City requires that the Florida Power and Light Company purchase the present electric motors at the Municipal Water plant for \$16,000 with which the City would purchase new equipment. Standby Diesel operated equipment would be leased by the power organization for emergency use only.

Final reading of the ordinance for passage will take place on June 11, at 8 p. m. at the next regular meeting of the Board of City Commissioners at which time the Florida Power and Light Company officials will be on hand when the franchise is granted.

The meeting will be an open one at which time citizens can voice their opinions of the impending franchise that will bring the City of Sanford an annual income from the agreement of upward of the \$32,000, which was estimated as the first year's revenue for the city.

## President Fetes Executive Board Of Woman's Club

De Barry — Mrs. David Runkel president, entertained the following officers and committee chairmen of the executive board of the Plantation Estates Woman's Club recently at the manor house: Mrs. Arne Erickson, vice president; Mrs. Arthur L. Willgoose, secretary; and Mrs. Everett Walte, corresponding secretary; committee chairmen, Mrs. Carl A. Barthman, Mrs. Charles C. Wagner, Mrs. Charles C. Bertsch, Mrs. Carroll D. Blackburn, Mrs. Frank Hartline, Mrs. H. H. Lynch, Mrs. Horace J. Catcher, Mrs. Paul C. Froetscher, and Mrs. Wallace F. Gabler.

Fruit punch and dessert were served by Mrs. Runkel during a discussion of programs and entertainment for the year of 1956-57. An open house tea and Christmas party, a men's night and monthly card parties were promoted along with a year book and name cards to be bought by Mrs. Carroll D. Blackburn, chairman of the welcoming committee.

ADDITIONAL LOCAL NEWS  
PAGE SIX

## New York Giants Accept New Area For Dormitory

The Board of Sanford City Commissioners was advised last night that the New York Giants have accepted the new area located at the corner of Mellonville and Celery Aves. for the new dormitory building to be constructed for the dormitory and administrative offices of the New York Giants Farm System.

Commissioner John Krider told the commissioners that the Giants had accepted the new site earlier in the day.

It is expected that plans and specifications for the new building will be completed at an early date so that bids can be received for its construction.

The proposed building makes available dormitory rooms for nearly 400 ball players brought to Sanford for Spring Training.

Original plans have been changed so as to enlarge the facilities and costs of construction are now estimated at more than \$190,000.

The former plans called for the location of the building at the corner of Eighth St. and Mellonville Ave. in the athletic area just north of the present Memorial Baseball Stadium.

The new site is located where the old baseball stadium was originally situated.

## Sunday Designated As Children's Day At Local Church

Children's Day will be observed Sunday, 9:45 a. m. at the First Christian Church with a mission program which will be presented by boys and girls of the Sunday school.

Diane Baly will give the call to worship. The school will sing "We've a Story to Tell to the Nations." The children's department, directed by Mrs. W. H. Young, will quote the Great Commission and sing a group of songs. Kenneth Johnson, Tommy Hinson and Linda Kris will put on a skit. Brenda Elliott will make a talk. Because of the program the regular class period will be shortened. An offering for missionary work in 12 foreign fields will be taken. The adopted goal is \$60.00. The attendance goal has been set at 100.

No evening worship is slated for Sunday due to the baccalaureate service at Seminole High school because of high school graduation exercises at 8 p. m. Monday, June 4, the Friendship Class will meet at 6 p. m. for a business session.

A district Christian Women's Fellowship Workshop will be held at the Central Christian Church, Orlando, Tuesday, June 5, at 10 a. m. Delegates from Sanford will include: Mrs. Harry Falk; Mrs. Chandler Vail, Mrs. W. H. Young, Mrs. O. D. Landreas and Mrs. Parry L. Stone.

The first issue of a monthly newsletter will be mailed to the church constituents this week. Mrs. John Bair is the editor, Miss Flo Bishop received a token price Sunday for suggesting the name "The Christian Messenger" which has been adopted for the paper.

## DAR Contributes To Mental Health

Through error, the name of the Daughters of the American Revolution was left off a published list of organizations who have contributed to and endorsed the campaign fund for Mental Health.

## Board Urged To Push Natural Gas Idea

"We, as a gas company, look forward to serving natural gas through our system when it becomes available," A. H. Gaede, president of the Sanford Gas Company, told the Board of Sanford City Commissioners last night.

"We have not signed a contract with any of the four companies in the field," Gaede said as he told the commissioners of his company's plans to furnish the natural gas when it comes to Florida. However, Gaede explained to the commissioners, "We have requested an allowance and filed a petition to intervene with the Federal Power Commission."

"There is nothing for this Board of Commissioners to do but promote the idea of bringing natural gas to Florida," Gaede said. Commissioner Earl Higginbotham explained to Gaede "I would prefer private enterprise to handle the natural gas distribution here."

Mayer F. B. Scott, explaining to Gaede the city's position, said "We don't know if there was anything we should do as a first step toward getting natural gas for Sanford and we are happy that you have explained your position to us."

Gaede, concluding his discussion with the Board of City Commissioners, commented, "I would like to say that the signing of the contract with Florida Power and Light Company is very fine and represents progress in the City of Sanford."

Later in the meeting, former city commissioner John Kater, in appearing before the Board of Commissioners to request the use of the Sanford Memorial Stadium for the Herman Morris Appreciation Night, said, "I would like to commend the commissioners for doing such a good job. From what I can see, this Board of Commissioners is doing an excellent job."

## Time Changed

The Herman Morris Appreciation Night has been changed, according to John Kater, who is heading the program for the event, from 7:30 p. m. to 8 p. m. Tuesday, June 5, so as not to conflict with the Seminole County Education Association Barbecue which has changed its hour to 6 p. m. instead of 6:30 p. m. so that teachers may attend both affairs.

## Weather

Clear to partly cloudy and warm today and Wednesday; low 67-70.



CUB PACK 34 ready to leave for Camp La Noche and a day's outing. (Staff Photo)

## Girl Scouts Hold Court Of Awards Sunday Afternoon

Members of Girl Scout Troop Nine, led by Mrs. Fred N. Robb, held their Court of Awards at an impressive candlelight ceremony at the First Presbyterian Church Sunday afternoon.

After a welcome and prayer by the Rev. A.G. McInnis, Tenderfoot awards were given to Rachel Stevens, Diane Grace, and Sandra Crouch. These were presented by Mrs. R. L. McKnight, assistant Troop Leader who also awarded Second Class badges to Sandy McKnight, Brenda Clark and Marylee Mock.

Reports on the history of Scouting and scout activities were given by Melinda McMurray, Selby Williams, Martha Hood, Rachel Stevens, Linda Hamilton and Sally Robb.

Herold Heckenbach, principal of Sanford Grammar School, was chosen by popular vote of the girls to award the First Class badges to Anne Libby, Hetsy Williams, Diane Haly, Lucretia Brinson, Sally Robb, Linda Hamilton, Melinda McMurray, Bonny Wilson, and Margaret Jones of the seventh grade and to 3 sixth graders: Judy Robb, Sandra Baly and Linda Crabtree. Judy Robb and Linda Crabtree also won prizes for having sold the most boxes of Girl Scout cookies.

Mrs. Robb presented her assistant, Mrs. R. L. McKnight, with her Girl Scout pin, and Nancy Robb was awarded her Senior Service Emblem by Mrs. James Grant whose Brownie Troop Nancy has been helping.

The program was interspersed with songs by the girls accompanied by Anne Libby, Sandra Averett, Margaret Jones and Huth Carlton.

Mrs. Randall Chase made several announcements relative to the Citrus Council of Girl Scouts.

## Court House, Banks To Close Tomorrow

The Seminole County Court House will be closed all day tomorrow in observance of Memorial Day.

The banks of Sanford will also be closed for the holiday.

## Savings Bond Is One Of America's Success Stories

On May 1, 1941 the first Series E United States Savings Bond was issued. Since that date it has become one of the all-time great American success stories. This month the Treasury is celebrating the 15th Anniversary of that blessed event and has released some figures to point out just how successful the bond has been.

By the end of 1955, there were 187,815,223.72 (present value) of them outstanding in the ownership of some forty million separate individuals.

The white heat of World War II and the defense preparation which preceded it stimulated the purchase of more than \$17 billion worth of them and despite the fact that every one of those has passed its original maturity date which would have been December 31, 1955, there are still outstanding \$2,800,000,000 of them, with a current value of more than \$4 billion and earning over ten percent under the 10 year extension privilege which Congress granted in 1951.

The widely predicted stamped to cash War Bonds at the close of hostilities never occurred and in the years since 1945, the American people have bought an added \$43 billion worth, and since the first one issued have cashed and spent for all sorts of long sought benefits, — some \$2.8 billion of new cars, college educations, homes, farms, business ventures, vacations, retirement comforts and still own \$37.8 billion more of the bonds.

## Election Party Starts At 7 p. m.

Election returns will be heard tonight at The Sanford Herald on West First St. beginning at approximately 7 p. m.

Early returns are expected from all of the precincts in Seminole County. Voting machines are being used throughout the county with the exception of the four smaller precincts.

Returns from the local elections will be heard over a public address system installed in the front of The Sanford Herald office.

Polls will remain open until 7 p. m. tonight and returns are expected to begin coming in immediately after.

—Voting in the Seminole County elections and runoff primary has been fairly light during the morning. However, there is expected a heavier voting in the afternoon and evening hours.

## 8 Charities Receive Checks From NAS Drive

Checks amounting to almost \$4,000 were presented to representatives of eight different charities in ceremonies held aboard Sanford Naval Air Station, Monday.

Representatives from the American Red Cross, March of Dimes, United Services Organization, American Cancer Society, Sanford Public Health Association, Children's Home Society of Florida, Seminole County Tuberculosis and Health Association, and the Salvation Army, each received checks from Captain Robert W. Jackson, USN, Commanding Officer of Sanford Naval Air Station.

The presentation of the checks to the different charities climaxed the 1956 Combined Charities Drive of Station, Military, Civilian, and Fleet personnel of Sanford Naval Air Station, in which each person participating donated a day's pay.

Thirteen other charities will receive checks as a result of the drive.

## FRA To Sponsor Memorial Day Service Tomorrow

Memorial Day services will be held aboard the U.S. Naval Air Station at Lake Golden, Wednesday, May 30, at 11 a. m. sponsored by the Fleet Reserve Association, Branch 147.

The guest speakers will be Captain J. T. Blackburn, Captain Robert W. Jackson, Lieutenant General (retired) J. C. Hutchinson, and Senator Douglas Stenstrom, Mayor F. D. Scott, J. Bralley Oldham, George Touhy, and Forrest Breckenridge.

The public is cordially invited to attend.

Refreshments will be served.



LITTLE MISS ALLYSON LEE





**Heroic Man Dies As Brakes Release**

**NEW YORK**—A heroic truck driver, shouting warnings to pedestrians that his brakes had failed, fell from his cab when he swerved sharply to avoid a collision and was crushed to death Thursday by the wheels of his own vehicle.

The driver, Sidney Slapo, 49, of Brooklyn, was driving his big dump truck south on 6th avenue, Manhattan, at a fast clip about 6 p.m. as hundreds of workers were leaving shops and offices.

Slapo leaned out the window and repeatedly shouted: "I can't stop! My brakes are gone! Get out of my way!"

A passenger car stepped in

front of him for a red light. Slapo cut his wheel hard. In the short swing, the cab door flew open and he fell out. The left rear wheel of the truck passed over him. The vehicle careened over a curb, rammed into a traffic control box and bounced back to smack into a passenger car.

Rosario de Mario, 36, of Brooklyn, driver of the latter car, was not injured. Neither were two men riding in the truck with Slapo.

They were Slapo's helper, David Jones, and a friend, Russell Sweet.

**AIR NATIONAL GUARD TO INCREASE STRENGTH**

**ST. AUGUSTINE**—The Florida Air National Guard will increase its strength from 815 to 1,033 men under a program going into effect June 1.

Maj. Gen. Mark Lence, state adjutant general, said the program approved by the National Guard Bureau provides for the establishment of four new units and equipping the 159th Fighter Interceptor Squadron with F86 Sabre Jets to replace F80 Shooting Stars.

The Florida Air National Guard is based at Jacksonville.

It takes 33 gallons of sap to make a gallon of maple syrup.

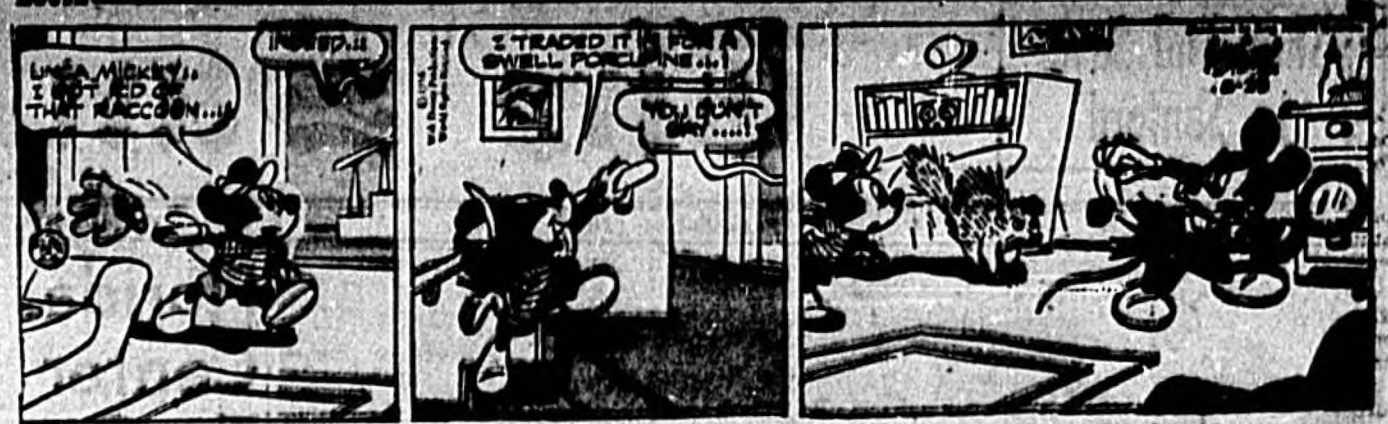

**Container Of Live Polio Virus Is Dropped By Handler In Airplane**

**BALTIMORE** (AP)—A container of live polio virus, apparently broken when an airport cargo handler dropped a crate, leaked out its contents in an airplane Thursday night. Some swift telephoning brought quick action to immunize all those endangered.

The plane was a Capital Airlines DC4. It took off from Washington with four boxes packed with the virus for delivery to Johns Hopkins Hospital. An airline spokesman in Baltimore said a cargo man dropped the crate in Washington but the damage was not detected until the plane landed at Baltimore's Friendship International Airport.

The cargo was removed at Baltimore, but the plane took on 22 passengers at Friendship and left for Pittsburgh before airline personnel realized the seriousness of the accident.

A swift relay of calls—including one to Dr. Jonas Salk, originator of the Salk polio vaccine—brought quick action.

Seven cargo handlers at Washington National Airport were given protective shots at the airport first aid station. Three cargo men at Friendship were advised to stop at hospitals en route home from work and get shots.

The pilot, copilot and hostess of the plane were also given injections. They were Capt. Edward A. Tappe, Silver Spring, Md.; copilot R. S. Hurley, Arlington, Va.; and Miss B. A. Miller, of Alexandria, Va.

Doctors supervised decontamination of the plane at Pittsburgh and of loading equipment where affected.

Airline officials said passengers were not exposed to the virus. The virus was being shipped from Parke Davis Co. in Detroit.

There are no fur-bearing seals or seal fur combs from sea lions.

**LEWIS AND CLARK RECONSTRUCTION**

**ST. PETERSBURG** (AP)—The Marine Corps is planning to reconstruct the addition of 1,000 beds to the Veterans Hospital at near Bay Pines and the establishment of a veterans hospital in Central Florida.

Resolutions asking for these facilities were adopted yesterday at the closing session of a two-day convention.

Officers elected included: Benoit, St. Petersburg; Miami, commanding; Harry P. Knight, St. Petersburg; senior vice commandant; William N. Thompson, Hialeah; adjutant; and the district vice commandant, Louis J. Rhodes, Gainesville; Charles Canada, Miami.

Washington, the U.S. Capitol, has over 300 conventions a year.

**AUTO LOANS**  
Lowest Cost

**SANFORD**  
ATLANTIC NATIONAL BANK

INSTALLMENT LOAN DEPT.  
MEMPH, TENN.

**STATE FARM**

**INSURANCE**

**IRVING L. PRYOR**  
AGENT

Melch Bldg. Sanford Phone 1488  
In 1955 we for 14 consecutive years STATE FARM insured more cars than any other Co.

*Enjoy a Big Bonus of THRIFT with your THRILLS!*

Take to the road in this one and you're spoiled for anything else! Just slip into this sleek beauty and sample the thrills behind the most modern high-compression, high-torque engine in the industry. It's the mighty Strato-Streak V-8—and Pontiac is the only car that has it!

In the twinkling of a traffic light you take off like a silent jet, with response so exciting you can't help but head for the open road to try this spine-tingler at cruising speed. There you discover a toe-tip source of surging power.

This is modern power! More than that, it's the most efficient power plant you can buy! Proof?—the Mobilgas Economy Run, where a Strato-Streak Pontiac delivered more miles per gallon than any other "eight" in any class!

And that's only a start, for Pontiac engineers tailored the new Strato-Flight Hydra-Matic® to utilize every last ounce of that power. The result is "go" as smooth as cream at any speed! Come in and take a turn at the newest, greatest "go" on wheels. Why not this week?

See Pontiac's parade of exclusive new Spring Colors!

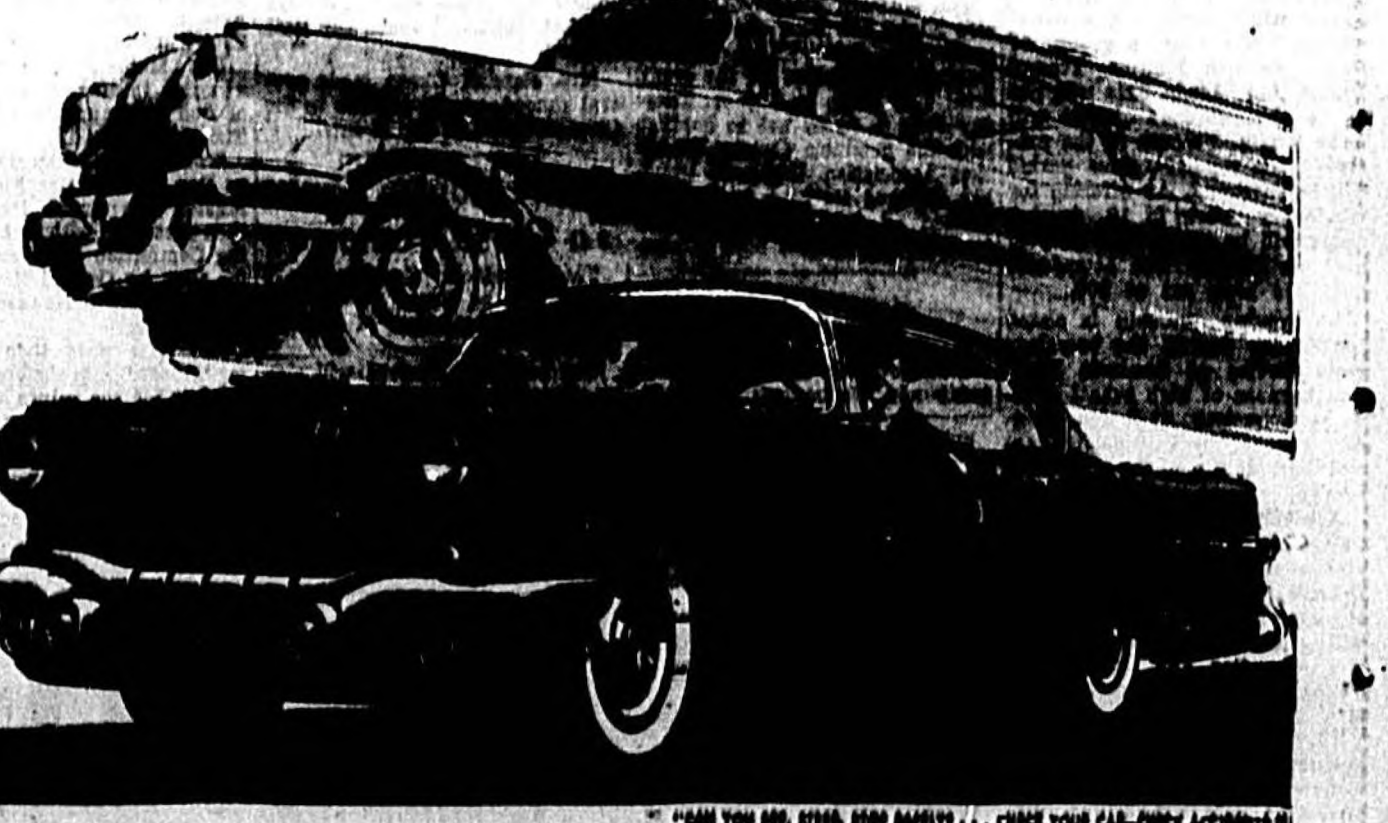

**The PONTIAC Catalina**

**WILLIS PONTIAC**

301 W. FIRST ST. PHONE 140

**RITZ Theatre**

**LAST DAY**

**JUBA**

**Miracle in the Rain**

**JANE WYMAN**  
**VAN JOHNSON**

Produced by WALTER BRICK  
FRODO CASTLE FRED CLARK

**How to feel 3 feet taller... today!**

The sooner a man protects his family with adequate life insurance, the sooner his worried about his family's future will vanish—and he feels three feet taller—right way!

So get in touch with your Gulf Life representative today and let him help you plan your family's future security. Your present policy will cover some of your family's needs. One of Gulf Life's new plans will sound out a complete program. One new plan, for instance, provides you with \$10,000 protection to age 65 and then pays you \$10,000 cash.

Do this TODAY. At once, we promise you, you'll feel three feet taller!

**74¢** of every dollar paid in death benefit is reported in the South.

**Gulf Life Insurance Company**

A Southern Institution Since 1911 • Home Office—Jacksonville, Fla.

**HOWARD E. BARR, SUPERINTENDENT** **P. M. COLBERT, SUPERINTENDENT**

Palmetto Bldg. • P. O. Box 1821

ORDINARY / GROUP / WEEKLY PREMIUM / ACCIDENT-SICKNESS



# Spring Commencement Will Be

WAKE FOREST, N. C. (AP) — Commencement this spring will be both an ending and a beginning for Wake Forest College.

When seniors receive their diplomas on May 21, the Baptist institution will end 123 years on the magnolia-shaded campus here.

Summer school classes will begin on June 18 in a brand new 19 million dollar plant 110 miles west in Winston-Salem.

In the 27-day interval, the entire college is leaving only the campus and the building—must be packed and transported to its new home. All college furniture and equipment and the household belongings of some 90 faculty members must be moved.

The big operation started rolling May 1. Robert G. Dayton, college vice president and controller estimates about a month will be needed to complete the job.

Ten years of planning have gone into Wake Forest's transfer from this rural village of about 3,000 to Winston-Salem, an industrial center of some 80,000 population.

The road was prepared by the J. Reynolds tobacco fortune, accumulated through the sale of cigarettes and other smoking products.

On condition that the college move to Winston-Salem, the Z. Smith Reynolds Foundation offered annual income of \$350,000 "in perpetuity." The annual last year was raised to 1/4 million dollars. Another Reynolds heir made available 225 acres of the family estate as a site.

The Baptist State Convention, representing the denomination in North Carolina, accepted the offer at a special meeting in the summer of 1948.

After five years of planning and fund-raising, for a new President Harry S. Truman turned the ceremonial first spadeful of earth to begin construction on the new campus in 1952.

Transplanting the college from its historic birthplace pulls at the hearts of many Baptists, including faculty members and townspeople.

Most migrations now have been buried, and the move is faced in the spirit of "the greatest adventure in Christian higher education in America," the descriptive phrase applied by President Harold W. Tribble.

Dayton, in charge of the actual moving job, is not dismayed at

the task of packing and shipping an entire college. Private truckers have been engaged to handle the hauling, he said.

"With a large number of haulers working at it, we should be through in time for summer school," he explained.

The magnolias which adorn the old campus in large numbers already are represented at the new location. Students took care of that by transplanting a tiny seedling near the chapel which centers the Winston-Salem campus.

Other landmarks also may make the trip. Members of the class of 1909 have announced plans to transfer a granite arch, their gift to the college and a fixture on the old campus.

Intangibles of tradition and associations will be transferred, too, according to college officials.

"Bricks and stones do not make a college," said Prof. Jasper L. Memory, Jr., an alumnus and a faculty member for 27 years. "Individuals do that. It is through people that you pass on traditions."

Memory's father attended Wake Forest and his son now is a senior. He points out that practically the entire faculty, including several on the edge of retirement,

are following the college. There was no village of Wake Forest before there was the college. What will be left when it is gone?

Part of the answer is Southeastern Baptist Theological Seminary, which will take over the campus and buildings. The seminary has been sharing the plant since 1931 and now has an enrollment of 500 students. It is expected to expand rapidly with full use of the property.

Merchants look for a period of economic adjustment to the loss of Wake Forest's approximately 1,500 students. Jake Hartsfield, a college graduate and chamber of commerce secretary, is leading efforts to attract an industry which might help fill the gap.

The move is reminiscent of the boost another North Carolina tobacco fortune gave to higher education in the state. The Duke family of Durham provided the funds for the extensive plant which changed Trinity College into Duke University.

The difference was in distance. Trinity did not leave Durham to become Duke. Wake Forest—which will keep its name in its new location—must travel 110 miles to meet its destiny.

## Radio-TV Highlights

By CYNTHIA LOVBY  
NEW YORK (AP) — Did it ever strike you as curious that, among hundreds of television announcers and newscasters, so few are women?

Certainly there are many women swabbing themselves with lipsticks and unguents, and swabbing their floors with polishes and mops. And there are women like Wendy Barrie and Betty Furness who are expert promoters of certain specialized products with appeal to women viewers.

But for the most part, salesmanship on television is left to men. In fact you often come across a man making an effective pitch for a strictly-for-women product.

There's Arthur Godfrey, for example, who wanders through the feminine world of cake mixes and home permanents. And, less fortunately, Red Barber sitting beside a can of shortening bravely exhorting the little woman to race out and buy some.

The predominant use of the male for sales promotion is no accident but a result of considerable discussion through the years. While many advertising men will confess they don't understand women, including their wives, a number of them have been telling me why TV salesmanship remains primarily a man's world.

It's because women want it that way, the boys insist. "Women," explains one important agency vice president "don't like to have other women lecture to them."

"Women feel that men are the experts," says another agency executive. "When they hear a man's voice approving a product — whether it's the way a woman looks after using it or its quality — they have a tendency to believe him."

"Men's voices are better," declares a third. "They carry more authority. They sustain better, and don't weaken as they go along."

"Ever heard of that old thing called sex?" inquires a fourth. "There still are other reasons,



FOUR ENLISTED MEN stationed at the Sanford Naval Air Station, received their advancement in rate certificates recently. Receiving their advancement in rating certificates from Cdr. H. C. Cole, USN, Executive Officer of Sanford Naval Air Station, are (left to right) H. (n) Allica, advanced to Boilerman 2nd Class, T. (n) Millin, Aviation Electronics Technician 2nd class, M. R. McIlbrath, Air Controlman, 2nd class, and J. D. Howden, Air Controlman 1st class. (Official Photo, U. S. Navy)

apparently, why men are more popular as television salesmen and they don't come under the heading of theory. One is the shortage of convincing salesmen. "There just isn't enough good talent," was one down-to-earth female explanation.

## YOU'RE TELLING ME!

By WILLIAM RITT  
Central Press Writer

A COLLEGE prof has written a book in which he reveals that there are 77 different ways to eat. Only 77? He's never been around a newspaper office when a line of type gets itself printed.

On his visit to England Soviet Premier Bulganin will be surrounded by 14 bodyguards. Can't be much of a sight-seeing trip.

Day and night collars for dogs are offered by a New York shop. Wonder if the evening leas come complete with white tie?

During their sojourn in Egypt a Chinese ballet troupe, now on a culture tour, will study the art of belly-dancing. Confucius probably would say: "Have no stomach for such abominations!"

work bench, tool chest, step-ladder, snow shovel and lawn mower. Seems he's planning to start a Don't-Do-It-Yourself movement.

Sadok Dumbopf is working on an automatic machine so human-like he says it stops briefly at 10 a. m. and 3 p. m. for an "oil break."

Smart British women are sporting a new coiffure called the "bunny tail." Sounds like a pretty tricky horse-ride.

The man at the next desk announces he's offering for sale his

Easy to Apply—dries in less than 1 hour!  
NO "PAINTY" ODOR  
PITTSBURGH Wallhide  
Rubberized SATIN FINISH  
SENKARIK GLASS AND PAINT CO.  
Your Color Headquarters  
112-114 W. 2nd St. Phone 229 & 2110  
PITTSBURGH PAINTS HELP THAT LOOK LOOSER

# WOW!

## ANOTHER BIG WEEK OF ANNIVERSARY BARGAINS

ARMOUR'S STAR  
**HAMS** Lb. **49c**  
Whole-Half, Shank or Butt Portion

ARMOUR'S CHOICE  
**ROUND STEAK** LB. **59c**

**YACHT CLUB COFFEE** LB. **79c**  
WITH ORDER

CALO DOG & CAT **FOOD** 6 TALL CANS **59c**

VELDA ALL FLAVORS CREAM  
**SHERBERT** 2 PTS. **29c**

BORDEN'S EVAPORATED **MILK** 3 Tall Cans **29c**  
LIMIT 6 CANS WITH ORDER

REALEMON **JUICE** 8 oz. **21c**

SUNSHINE Lb. ARGON GLOSS HONEY  
**GRAHAMS** 35c | **STARCH** 7c

"33" QUART **BLEACH** **17c**

**FREE! THIS WEEK FREE!**  
ANOTHER GOOD USED CAR LOADED WITH GROCERIES

LIBBY'S APPLE & CHERRY **POT PIES** 2 FOR **39c**

FLORIDA GOLD BLENDED ORANGE —& GRAPEFRUIT **JUICE** 4 6 oz. CANS **29c**

FOR VALUABLE PREMIUMS—SAVE **SAV-MOR COUPONS**

# FOODMART

PARK AVE. AT 25th ST. — SANFORD

### The Picture Of Health

by Robert A. Aron, M.D.

How is X-Ray Helpful?

Did you ever wonder just how the radiologist during his x-ray examination can determine when your ulcer has healed or your fracture may be ready to walk on?

There's probably an organ in the body that the physician specialist can't tell something about by his x-ray examination and his interpretation of the films he makes in Christian higher education in America, the descriptive phrase applied by President Harold W. Tribble.

Even the bile duct system of the liver can be seen, connecting to the gall bladder. (One thing that an x-ray examination may help him find is gall stones.)

But many of the soft parts of the body do not show up in the ordinary way on an x-ray film, or radiograph. They must be outlined by injecting or swallowing harmless chemicals, such as the familiar barium cocktail, that are opaque to x-rays. These chemicals, depending on their nature, concentrate in whichever part of the body may be under study. Or sometimes inert gases are used instead as the "contrast medium."

For to the radiologist the x-ray film is a record of densities, a shadowgraph showing the varying solidity of the given tissues. Bones show up most prominently.

From head to toe, diagnostic radiology can throw light on disorders that might otherwise stay mysterious. These could be sinus infections or brain tumors, hidden cavities in the teeth or even hidden teeth, a "bubble" in a blood vessel called an aneurysm, irregularities in the vertebrae, any of numerous chest diseases, certain heart conditions, trouble in the gastrointestinal tract, difficulties with the kidneys or bladder or their vessels, bone tumors, cysts and other conditions—the list goes on and on.

### "THERE'S A GOOD TIME COMING."

(Author's name below)

Each day research Chemists and Physicians are learning more about your body. New radio active isotopes enable them to trace the action of medicines so that soon the affect of any drug on every part of your body will be exactly known.

The day is not too far distant when every diagnosis will be positive and treatment will always be the specific best way to overcome each particular disease. When that "Good Times" arrives, we will continue, as we do now, to closely cooperate with your Physician by always carrying a complete stock of the medicines he may wish to prescribe.

**TOUCHTON DRUG CO.**  
PRESCRIPTION CHEMISTS  
Cor. 1st & Magnolia  
Quotation by Dickinson 1778  
Copyright 1955

## What to WATCH for when selecting the most modern truck for your job!

If you're in the market for a new truck, you can start your "shopping tour" right on this page! The salesman shown here is pointing out modern features that increase efficiency on the job and give you more truck for your dollars.

So take a moment to follow him around in this on-paper demonstration. Then you'll know what to look for—and you'll find it right here, at your Chevrolet dealer's!

### WATCH for modern cab design

Chevrolet truck cabs offer greater comfort, panoramic windshield for better vision and modern concealed Safety Steps.

### WATCH for advanced Work Styling

The long, low, forward-sweeping lines of new Chevrolet trucks provide modern truck beauty that's good advertising for your business. Each weight class has its own distinctive styling.

### WATCH for automatic transmissions

In 3000-4000 Series models there's famous HYDRA-MATIC. And for 5000 through 10000 Series models there's exclusive, revolutionary POWERMATIC! Both are extra-cool options.

### WATCH for Ball-Gear steering

Modern Ball-Gear steering, featured in all Chevrolet Task-Force trucks, makes your job easier at every turn! In this precision steering gear, scores of polished steel balls minimize steering friction.

### WATCH for modern short-stroke V8's

There's a new V8—either standard or optional at extra cost—for every model. They're compact, efficient engines, too—the leaders in their respective classes for horsepower-per-pound!

### WATCH for modern features everywhere!

For example, there are famous Chevrolet high-compression 6's—the world's most popular truck engines! A great new 5-speed transmission, optional at extra cost, handles tough jobs with ease in a wide range of models. New Triple-Torque tandem options for heavy-duty trucks hike G.V.W.'s up to 32,000 lbs. . . . G.C.W.'s up to 30,000 lbs. Certainly, there are many things that point up Chevrolet truck modernity . . . many reasons why anything less than Chevy is an old-fashioned truck!

## New Chevrolet Task-Force Trucks

Drive with care... EVERYWHERE

# HOLLER MOTOR SALES

COR. 2nd & Palmetto Ave. PH. 1234



# Congratulations To SNAS Personnel For Successful Charities Drive

The Sanford Naval Air Station has set an example that folks in Sanford should follow.

There is no doubt that with the number of personnel stationed here at the local Naval Air Station, the program they have initiated was a tremendous success even though, they themselves, set an even higher goal and were in some manner a bit disappointed that the goal was not reached.

We think that their example is heart-warming, an example that we can follow with the assurance that the ultimate result would be overwhelmingly successful and provide the City of Sanford with a much needed program.

The Sanford Naval Air Station's Charity Drive which was staged earlier this year aimed for \$10,000. Their total collected and pledged at the completion of the most successful endeavor we have heard of in recent years brought in \$8,765.53.

This drive was staged with the pledge that the personnel of the Naval Air Station would not be hounded from every side with a continuous stream of requests to take part in this campaign and that campaign.

And with the small number of men stationed there, in comparison with the population of Sanford, raised a total of more than \$8,000.

We cannot find words sufficient to praise the military population of our community. They have done a noble and enviable job, they have accomplished what many in Sanford have tried to do but found no avenue to follow.

## The Sanford Herald

Published Daily Except Saturday and Sunday  
 Founded in Sanford, Florida, October 27, 1918, at the first office of Sanford, Florida, under the Act of Congress of March 3, 1879.  
 Editor: J. H. G. GURNEY, Executive Editor  
 J. H. G. GURNEY, Advertising Manager  
 The Herald is a member of the Associated Press which is notified contractually to the use for reproduction on all the local news printed in this newspaper.  
 SUBSCRIPTION RATES  
 One Year \$12.00  
 Six Months \$7.00  
 Three Months \$4.00  
 All delivery orders made of checks, postal notes and money orders for the purpose of raising funds will be charged for at regular advertising rates.  
 Represented Nationally by General Advertising Service, Inc., 200 Georgia Avenue, N.W., Washington, D.C.  
 Page 4 Tuesday May 29, 1956

### TODAY'S BIBLE VERSE

When He hath tried me I shall come forth as gold. Job 23:10—Job did just that. The scene of the story of Job is laid in the east, probably Sumer. Job was first to say I know that my Redeemer liveth, and that He shall stand up upon the earth. Even the Redeemer had to pass through fiery trials. We should bear up under them.

### I Large Cat Please

ST. MORTIS, Calif. (AP)—When John Williams, a 28-year-old truck driver, moved into a trailer park here he told the court owner, "I have a large cat living with me."

The court owner was agreeable at the time but he called the sheriff's deputies yesterday and complained that Williams' "cat" turned out to be an 8-month-old African lion named King.

spared with him in the cabin of his truck during the day.

The deputies patted the animal and said as long as King is friendly there's nothing they can do about it.

Seven U.S. Presidents, Jackson, Polk, Buchanan, Arthur, McKinley, Wilson and Truman were of Irish descent.

India exports \$5 million dollars worth of cashew nuts a year.

# LOOK

TO  
519 E. FIRST ST.

FOR  
"First Choice Used Cars"

'53 Plymouth Radio & Htr. Tutone Paint One owner treated this right. Your Car or \$300 Down Bal. \$48.55 monthly	'55 Chevrolet '210' Series 4-Door Sedan Tutone paint. Like new Original owner just fell in love with a DODGE. Your Car or \$235 Down Bal. \$60.99 monthly
'54 Ford Ranch-wagon, WW Tires Low mileage. This is a Spotless wagon, one owner kept this in perfect condition. Your Car or \$400 Down Bal. \$55.00 monthly	'53 DeSoto Powermaster 4-Door Sedan Tutone paint, Automatic Transmission, Radio & Htr. Excellent WW Tires. One owner kept this like new. Your Car or \$365 Down Bal. \$51.71 monthly

'48 CHEVROLET— 3-Door Sedan Real Good Transportation	\$115.00
'53 DODGE— 1/2 Ton Low Miles One owner kept this in fine shape	\$795.00

"These men know First Choice Cars"  
 ERNIE — CLIFF — ART  
**SEMINOLE COUNTY MOTORS, Inc.**

"Your friendly Dodge—Plymouth Dealer"  
 Ph. 1011

## GOOD NEWS FROM THE LAND OF PROMISE



### LETTERS TO THE EDITOR

May 24

Editor

The Herald  
 Sanford, Fla.

Dear Sir:

During this past week, reports have reached Washington from Florida which greatly disturb us—both as Democrats and supporters of Estes Kefauver.

Former Governor Millard Caldwell has repeatedly propagated the innuendo that Senator Kefauver lacks the support of his Congressional colleagues in his bid for the Democratic Presidential nomination. This latter, we believe, will refute that innuendo.

In the Congress, there is a warm feeling toward Senator Kefauver which cuts across the party lines. His hard work in both Houses has attracted the attention of the nation and won him the respect of the impartial news correspondents who cover Washington. On one occasion, this impartial jury voted him one of the two best members of the Senate; on another, they named him one of the ten best legislators.

The nation already knows of Senator Kefauver's excellent committee work. His investigations of the fraudulent Dixie-Yates contract, organized crime and juvenile delinquency altered the people to these problems and produced significant legislation.

Irresponsible charges only serve to hurt the Democratic Party. We hope Democrats will be more temperate in the future.

With kindest regards, we are Sincerely,  
 Coya Knutson, Member of Congress, 9th District, Minnesota  
 B. F. Slack, Member of Congress, 12th District, California  
 M. G. Burnside, Member of Congress, 4th District, West Virginia  
 Wayne L. Hays, Member of Congress, 18th District, Ohio  
 Charles Vanik, Member of Congress, 21st District, Ohio  
 Lester R. Johnson, Member of Congress, 9th District, Wisconsin  
 George M. Rhoads, Member of Congress, 14th District, Penn.  
 John E. Fogarty, Member of Congress, 2nd District, R. I.

The U.S. "auto laundry" industry takes in 120 million dollars a year.

## Traffic Brisk On Business Street

By HAW DAWSON

NEW YORK (AP)—Traffic is brisk today on the two-way street of business.

Going down the street are the auto and appliance industries, the makers of farm machinery, and some of nonferrous metal producers.

Going up are the oil and coal producers, the aircraft makers, machine tool companies, nonferrous metal producers, and the electric power industry.

Standing on the corner are a number of industries, notably steel.

And while the traders in stocks try to make up their minds about all this, prices sag in dull markets.

Layoffs in the auto industry have reached a volume that leads the government to declare four of the principal centers "labor surplus areas," which entitles them to a

helping hand from Uncle Sam.

Copper, which only a short time back was reaching the highest of any of the metals, is now sinking back.

Steel scrap prices also were cut this week, the fourth time in May.

Steel industry leaders report that orders are slipping for some types of steel, although demand is still good for a number of other products.

Vacations, hot weather, and sagging demand may pull steel production this summer down by 10 to 15 per cent. But most of them are confident of a rebound in the fall.

All of their predictions, however, carry a big question mark: Will there be a steel strike this summer?

But there's lots of sunshine on the other side of the street. Leaders in the oil industry are revising their estimates of demand for their products. The economy as a

far as they are concerned is moving upward. They now look for sales in this country to go 8 per cent above last year, and companies with foreign markets and resources expect to do 10 per cent more business abroad.

Julian E. Tobey, president of Appalachian Coal Inc., says the coal industry is on the climb and will continue so for some time to come.

The Edison Electric Institute reports that electric power production is running 12 per cent ahead of last year.

A number of the major American aircraft manufacturers have order backlogs swelled by the rush of airlines here and abroad to get ready for the jet age.

Corporations big and little vie for more engineers and technicians.

Chile has made Easter Island a national park.

**IF YOUR LOW-FAT DIET'S HERE TO STAY, DRINK BORDEN'S SKIMMED MILK EVERY DAY. HELPS TO CONTROL YOUR WEIGHT FOR YOU! BUILDS ENERGY - AND TASTES GOOD, TOO!**

A full glass contains only 85 calories... gives you all the health-building protein, minerals and vitamins of whole milk plus extra vitamin A! Buy at your store or phone Borden's for regular home delivery.

**Borden's Fortified Skimmed Milk**

© 1956 by The Borden Company

# Gifts

For The GRADUATE

... Now and forever she loves pretty lingerie! So easy to care for, so lovely to look at, so delightful to wear & to own! She never has too many slips, panties, gowns, and pajamas... for college, for business, for travel, for home.

**Vanity Fair**

SLIP . . . . . 6.95 others from 3.95  
 PETTISKIRT . . . 5.95 others from 2.95  
 PANTIES . . . 1.95 others from 1.65  
 SHORTIE GOWNS & PAJAMAS from 4.95

**LoJay**

# Summer soon!

Prepare for indoor-outdoor living!

DUST PROOF . . . WON'T STAIN  
 DENT PROOF . . . FIRE SAFE  
 WON'T SHRINK OR STRETCH  
 NEVER NEEDS PAINTING  
 Strongest Screen !!  
 Ever Made !!

# HILL

LUMBER & SUPPLY YARD

Call "83", The Lumber Number  
 For Sudden Service

218 W. Third St. Sanford, Fla.



# Social Events

## Mrs. Hettie Mc Namara To Retire After 42 Years Of Teaching



After 42 years of teaching this June 6 Mrs. Hettie Mc Namara will retire from her profession.

Born Feb. 10, 1894 at Longwood, which was then in Orange County, Mrs. Mc Namara studied and took a teachers examination and started teaching at the age of seventeen.

Her first job was at Yalvington where she had one girl as her pupil. Fantastic as it seems the girl was two years older than her teacher.

Mrs. Mc Namara, then Miss Hettie Arnold, has taught four years in St. John's County, then in Orange, one in Lake County, one in Bradford, one in Flagler, six and one-half in Volusia and 25 and one-half in Seminole County.

Twenty-four of these years have been at Lyman School where she is now employed.

In 1918 she left the teaching profession and worked in an office in Jacksonville and in Titusville. While in Titusville she was offered a job as filling clerk in Washington, D.C. In 1929 she returned to her real life work, teaching.

Mrs. Mc Namara received in 1935 a Normal Diploma from the University of Florida and in 1940 BBE from Etowah in De Land.

She holds a life first certificate, a life graduate State and Professional and has 153 college credits.

June 21, 1945 she married the late John C. Mc Namara of Miami. Mrs. Mc Namara now lives in Longwood with her mother. She has one sister, Mrs. U. G. Eckles of Deane and a half brother, Harry J. Cramer of Sanford.

Mrs. Mc Namara says "although working for an education and teaching has been a long hard job" that she feels there are many compensations—the love of children, respect of parents feelings, that one is helping others form those worthwhile habits, and to become better citizens so that they will be "more worthy to live in a great country and their social life will be more satisfying" are among the factors gratifying to teachers.

Her hobbies are crocheting, fishing and working in a garden so she feels that she will keep busy after leaving school. She will have more time to visit with her friends, read and keep house.

She wishes to thank her many friends, for all the help they have given her and to pay tribute to her mother, Mrs. L. Cramer, who has been her constant helper and inspiration."

## Garden Nook

BY SADIE B. GUT  
The Sanford Garden Club  
of F. F. O. C.

This being the final gardening article of this season we shall give you what advice we can for garden care through the summer.

As we have said before mulching is one of our biggest aids in keeping our beds cool and moist, and in restraining nematodes as well since they prefer soil that is dry and warm. The expected rains and summer heat will serve to keep us out of our gardens much of the time, so we should get our planting in order as soon as possible.

Many of our shrubs and trees make excessive growth which should be controlled by moderate to heavy pruning. It is advisable at times to remove whole branches of too-thick shrubs rather than the usual cutting back of tips. Low hanging branches of trees may be removed to let more light and air into the shrubbery or lawn.

Shape up shrubs of azaleas, camellias and any other that have put out lanky branches. Use these prunings for cuttings which should do well in flats of peat, builders sand and good soil. Be sure to have good drainage in the flat or you will be in for trouble when the heavy rains come. Place in shade until growth starts when they may be given sun gradually. Azaleas in particular make good cuttings now that the tip growth is half hardened.

Gerbera seed may be planted in flats or cans as above, gathering the dandelion-like fluffy heads as they mature and removing the plump seeds with their "parachutes" attached. Much of the fluff does not contain seeds, and must be discarded. Plant these seeds about one quarter inch deep or insert in the soil in an upright position until only the parachute remains above ground, which depth seems to suit them ideally. Fresh seeds germinate in a very few days and may then be given liquid plant food occasionally and moved into larger containers as they become crowded.

Remove spent blooms from roses, stockias etc. to encourage further blooming. Cut back speedy Annuals, delphinium, larkspur, marigolds, petunias and phlox and they will put out new growth and flowers. If you wish soft-sown seed allow a few plants of the seeds to flower. By pulling up every plant of phlox or petunias that show an ugly mottled color before they can seed you can retain the wanted clear pinks, reds or whites year after year and many new colors and forms as well.

Do not let the weeds grow until flowering is over but do remove the spent flower heads and new growth will also flower.

Tip pinch chrysanthemums, dahlias and poinsettias frequently to produce bushy plants. Fertilize them and also all bulbs, tubers etc (except those that have yellowed and gone dormant), including Mums, Orchids, Blood lilies (Haemanthus), Lily of the Nile (Agapanthus), Christmas and Orchid cactus. Orchid cactus are day blooming varieties of Epiphyllum and come in many rich colors of flowers which last for several days and make exquisite house plants whereas the night blooming ones last but a day.

Principal to be honored  
Retiring principal, R. M. True, Sanford Junior High School, will be honored by the P-TA with a reception at the Yacht Club from 8 until 10 p. m. Friday night. Mr. True is retiring after 31 years of service to the schools. Public is cordially invited.



STEPPING STONE KINDERGARTEN CLASS, under the teaching of Mrs. O. K. Goff, presented a program recently at which each child represented a character or animal from a story book or nursery rhyme. (Photo by Johnston)

## Jim Hawkins June Graduate Is Honored

Jim Hawkins, graduating senior from Seminole High School, was honored by Mrs. Herbert Behrens and Mrs. Gerald Behrens at their home.

Swimming, hamburger frying and dancing were enjoyed by the group of scholars.

Rooms throughout the home carried the theme colors of crimson and white and favors were pulled from an oversized diploma of crimson.

Those invited to attend the affair were the honoree, Nancy Traversos, Bob Mitchell, Sara Jacobson, Brantley Schirard, Linda Smith, Gene Bass, Kaye Jenkins, Ernie Morris, Nancy Richards, Phillip Byrd, Bobbie Crutchfield, David Galloway, Elaine Mims, Howard Alfred, John Clarke, Freddie Behrens, Victor Hawkins and Mr. and Mrs. Gerald Behrens.

## Kindergarten Class Presents Program In Baptist Church

Mrs. O. K. Goff's Stepping Stone Kindergarten class held its final program at the First Baptist Church Friday morning.

A large crowd of parents and friends were on hand to see the children dressed as characters from a Story Book and Mother Goose Land.

The first part of the program was devoted to singing songs accompanied on the piano by Mrs. R. T. Humphrey. They included "We're All In Our Places," "Prayer Song," "Song of the Robin," "Three Little Ducks," "Frog in the Well," "Faith, Hope and Charity," "I Want To Wake Up In The Morning," "Let the Sun Shine In," and "When We Salute The Red White and Blue."

Announcer for the second part of the program was Duane Vihlen. The children depicted the following characters and animals: Goldilocks, Paula D'Amico; The Three Bears, Bruce Schirard, Margie Gaines and Kathy Todd; Little Jack Horner, Chuck Brantley; Mary Had a Little Lamb, Jackie Angel; Robin Hood, David White; Wayne Harding, Bonnie Chorpensing and Sidney Loyd; Red Riding Hood, Cyndee Morrison; Little Bo Peep, Cyndee Kennedy; Three Little Kittens, Viki Mills, Debbie Rowland, Laura Ann Henderson and Carrie Maheshell.

## Several Parties Given Recently By Mrs. Roumillat

Miss Marla Menendez, a graduate of Bishop Barry School in Orlando, was honored-guest at a party given by Mrs. F. E. Roumillat Monday afternoon.

Michael Pickleoff also a graduate of the same school shared honors with Miss Menendez.

Guests with honoree included Miss Marly Cameron, Miss Hazellett Redding, Miss Elizabeth Woodruff, Miss Mary Tanner, Mrs. Elsie Menendez, Mrs. Louisa Sanchez and Michael Pickleoff.

Mrs. Roumillat also entertained recently honoring Mr. and Mrs. Dean Shively, the former Edna Nichols and for Miss Claire Norwood and Phil Zimera who will be married Thursday morning.

A rich gingerbread makes a wonderful dessert when served hot with stewed apples and whipped cream.

## Patsy Collins Is Feted Recently In Smith Home

Miss Patsy Collins whose marriage to Eugene Estridge III, will be an event of June 16, was recently given a Kitchen Shower by Mrs. Maurice N. Smith in her home on W. 18th Street.

Red and white gladioli and decorations were used throughout the home to carry out the kitchen theme.

In the dining room the serving table was over-laid with a red and white checkered cloth and centered with a lovely bouquet of red and white gladioli.

The honoree was presented a corsage of a "chore girl" surrounded by plastic measuring spoons and tied with a gaily colored red bow.

Much comment was made on the unique invitations that the hostess sent to the guests. They were in the form of wooden spoons tied with bright ribbons and the invitation in green ink in the hollow part of the spoon.

Mrs. Edward Gold assisted the hostess in serving the guests with delicious refreshments. The honoree was presented her gifts in an old fashion wash tub tied with big red and white bows.

Those attending the event with Miss Collins were her mother, Mrs. A. L. Collins, Mrs. L. E. Estridge, Mrs. Nancy Dobbins, Mrs. Wiley, Mrs. Mary Jane Flynn, Mrs. Edward Gold, Mrs. Georgia Hall and Mrs. Middleton.

## Miss Myrtie's Schedule

Schedule for Miss Myrtie Wilson, Home Demonstration Agent May 30-June 6 is as follows:

May 31—Sanford Home Demonstration Club will meet at the Council Center, 401 E. 25th St., to make bandages, pads, etc for the Cancer Clinic. Center will be open at 9 a. m. Sandwich lunch.

June 1—Executive Board of Home Demonstration County Council will meet at 1:30 p. m. at the office of the Agent in the Court-house.

Lake Monroe Home Demonstration Club will meet at the lunch room at Lake Monroe school at 7:30 p. m. for a workshop to make bandages, pads, etc for the Cancer Clinic.

June 4—Sewing club of the Home Demonstration County Council will meet at the Council Center, 401 E. 25th St., at 9:30 a. m.

June 5—Council Chorus will meet at 9:30 a. m. for practice at the Center.

Ceramics class will meet at Seminole High School at 7:30 p. m.

## Personals

Dr. Roy H. Dunn of Richmond Hill, Ga. visited the Rev. and Mrs. Perry L. Stone Saturday. Dr. Dunn is a major in the Army Dental Corp and was a parishioner of the Rev. Stone's at Russellville, Ark.

Miss Martha Owen is home from the Florida State University, Tallahassee, for the summer holidays. She has just completed her sophomore year there.

Mr. and Mrs. J. M. Blinsepfer returned home after spending the past 10 days visiting relatives in Tennessee.

Miss Grace Marie Stinepfer has just completed her sophomore year at Maryville College, Maryville, Tenn. and accompanied her parents, Mr. and Mrs. J. M. Blinsepfer home.

# Calendar

**TUESDAY**  
The Men of the First Presbyterian Church will have their Monthly Dinner Meeting in the Fellowship Hall at 7:00 p. m. Harry M. Wall, Administrator of Seminole County Hospital will address the meeting on items of interest concerning the Hospital.

Plans pupils of Marybeth L. Davis will give a social in the Woman's Club starting at 8:15 p. m.

**WEDNESDAY**  
The Girl Scouts will meet at First Presbyterian Church at 1:30 p. m.

The Mid-Week Bible Hour will be conducted by Rev. A. G. Mullins, Pastor of First Presbyterian Church at 7:30 p. m.

The Chancel Choir will rehearse at First Baptist Church at 8:00 p. m.

The Junior Choir will rehearse at First Baptist Church at 8:00 p. m.

Dr. W. P. Brooks Jr. will lead the midweek prayer service at First Baptist Church in a study from the Book of Acts at 7:00 p. m.

**THURSDAY**  
The Seminole County Midweek Association will meet at 1:30 p. m. at Seminole High.

The Training Union will sponsor a covered dish supper at First Baptist Church at 8:30 p. m.

At 8:15 p. m. Council at First Baptist Church.

Malvin Danks will lead the Bible Unit Training Union worship.

**FRIDAY**  
The Junior High P-TA will have a reception for R. M. True, retiring principal, at the Yacht Club from 8 to 10 p. m.

**SATURDAY**  
The Castle Memorial Bible Club; Methodist Church will have a covered dish social at McKinley Hall from 8:30 to 1:30 p. m. Baby sitters are available.

per, Dickie Rountree, Mr. and Mrs. Morris and Ernie.

prettiest catch of the season...  
"Sunnettes"  
by Shirley Lee  
young juniors

As seen in SEVENTEEN

A. gaily dotted polka-dot cotton in sizes 8 to 14. 9.95

All are washable.

B. bright block-print dot-and-cross with permanent pleat trim. Sizes 8 to 14. 10.95

C. cotton stripe and plain with permanent pleat trim. Sizes 8 to 14. 10.95

D. pastel chambray trimmed with white pleat. Sizes 8 to 14. 9.95

Other Shirley Lee Young Juniors from \$2.95.

**Yorville's**

• OPEN WEDNESDAY TIL NOON

## GRADUATION SPECIALS

### 25% TRADE-IN ON

# ELGIN WATCHES

FOR ANY OLD WATCH

• Many Models & Styles From Which To Choose

## Wm. E. KADER, Jeweler

112 So. Park Ave. PH. 387-WY



### Women's Golf Assn. Holds Annual Banquet

The annual banquet of the Sanford Women's Golf Association was a gala event Saturday night at the Mayfair Inn Country Club. Miniature greens with flags, marble balls, golfers made of pipe cleaners, sand traps and plastic golf clubs were used to decorate the banquet tables. Driftwood, forming a tree, with vines holding a plastic golf ball and weeds surrounding the tree trunk designating rough, stood on the bar. Beautiful arrangements of plants and mums were placed throughout the club rooms. Hundreds and guests of the members were welcomed by Mrs. Adams who then expressed her appreciation to committee chairman for their cooperation during the year.

Mrs. Jeanne Foulk, trophy chairman, was assisted by Mrs. Adams and Mrs. Andrew Carraway in awarding prizes to winners in the following tournaments, Dot Powell Handicap, Club Championship and Navy Wives.

Frank Mebane Jr., manager of the Mayfair Inn, introduced by Mrs. Adams, thanked the association for their assistance in help with the PGA Tournaments in 1958 and asked for their cooperation again in Dec. of '59. Mebane also stated that the Men's State Tournaments will be held in Sanford in 1958 and expressed his desire to secure the Women's State Tournament the same year.

The program was then turned over to Miss Cecile Heard who acted as Mistress of Ceremonies in verse form for two skits. The first, "Fantomina" of "No More" by the McGuire Sisters and specially "I'll Never Wait Again With You" cleverly performed by Mrs. Boyd Weber, Mrs. Earl Higgenbotham and Mrs. Russel Wilson. Mrs. Higgenbotham then imitated Abby Griffith in "Make Yourself Comfortable". The second skit was Mrs. W. H. Swinson's version of "The Ladies Playing Golf" which drew many laughs. Comedically dressed as ladies for the game were Joan (John) Ivey, Priscilla (Pricie) Heard, Ann (Andy) Carraway, and Charline (Charlie) Meeks. Miss Heard introduced Mrs. W. K. McRoberts, tournament chairman, who conducted a Putting Contest by taking a shoe from each man and having a lady "put" the shoe back on for the first dance. Mrs. Jim Parker and Mrs. W. H. Swinson assisted Mrs. McRoberts with the contest.

After the program Mrs. Adams headed the gavel over to Mrs. R. W. Herron, in-coming president, who then introduced her officers for 1958-59 as follows: Vice President, Mrs. Earl Higgenbotham; Recording Secretary, Mrs. Charles Meeks; Treasurer, Mrs. Andrew Marsh; Corresponding Secretary, Mrs. Augusta Russel; Membership Chairman, Mrs. Fred Perkins; Tournament Chairman, Mrs. Crawford; Assistant, Mrs. Pricie Heard; Publicity, Mrs. H. K. Ring; Handicap Chairman, Mrs. T. F. McDaniel; Assistant, Mrs. Gene Witzel; Entertainment Chairman, Mrs. James Parker; Trophy Chairman, Mrs. John Ivey; Rules Chairman, Miss Ellen Betts; Ex-Officio, Mrs. Ross Adams.

Mrs. John Crawford, Entertainment Chairman was in charge of the program and decorations.

Enjoying the gala affair were: Mrs. Adams, Mr. and Mrs. Ray Herron, Mr. and Mrs. Frank Mebane, Miss Cecile Heard and Kirby Pitt, Mrs. Jeanne Foulk, Mr. and Mrs. F. D. Scott, Mr. and Mrs. H. K. Ring, Mr. and Mrs. Fred Perkins, Miss Dot Powell, Comdr. and Mrs. W. H. Swinson, Comdr. and Mrs. James Parker, Mr. and Mrs. Andrew Carraway, Mr. and Mrs. John Ivey, Mr. and Mrs. Russel Wilson, Mr. and Mrs. Earl Higgenbotham, Mr. and Mrs. Pricie Heard, Mr. and Mrs. Charles Meeks, Mrs. John Crawford, Mr. and Mrs. Hugh Whelchel, Mr. and Mrs. W. K. McRoberts, Mr. and Mrs. Carmen Inch, Mr. and Mrs. George Nicely, Mr. and Mrs. E. A. Martin, Mr. and Mrs. Ed Porter, Mr. and Mrs. E. C. Hayman.



THIRD GRADE STUDENTS from Pinecrest School inspect one of the station firetrucks during their visit aboard Sanford Naval Air Station, recently. (Official Photo, U. S. Navy)

### Boy Scout Field Rep Presents '56 Charter To Pack 10

The monthly meeting of Sanford's Cub Scout Pack Ten was conducted on the evening of May 24 at the First Methodist Church. Highlights were the boy's hobo skits, and the visit of Ralph Smith, field representative of the Central Florida Council of Boy Scouts.

The opening and closing ceremonies were led by Den 4, while Den 14 had the highest den attendance count. Den 10 took the honors for appearance at inspection. All of the skits reflected the boys' pleasure in their work on the past month's "Hoboes" theme. Especially effective were the homemade musical instruments in the hobo band.

Cubmaster Ted Williams announced that the committee had decided to continue all Pack Ten functions throughout the summer. However, uniforms will not be required at Pack meetings, due to the heat, and therefore inspections will be temporarily suspended. Achievement awards will continue, and the committee emphasizes that a Cub may not receive an award without his parent or guardian in attendance.

At the next committee meeting on June 18 at the First Methodist Church, parents of boys desiring to join the Pack may apply for registration. At the same time, the committee will decide whether to have a picnic or some other variation for the June 28 Pack meeting. The previously announced training class for Cub leaders has been postponed, and a later date will be announced.

Ralph Smith, Scout field representative for this area, presented the 1956 charter, renewed annually, to Carl Prentiss for Pack Ten. He then issued Scout membership cards to all committee members and women, and complimented the Pack on their growth and enthusiasm.

Six new Bobcats were inducted into the Pack by Woodrow Cash, secretary. They were Michael Gal-



STUDENTS from the third grade of the Pinecrest School inspect one of the station firetrucks during their visit aboard Sanford Naval Air Station recently. (Official Photo, U. S. Navy)

### Florida

(Continued From Page 1)

ber of Washington residents are now permanently living there. The rapid growth of communities of permanent homes, such as De Bary, is typical of what has been happening throughout the entire State of Florida. As the public becomes more and more aware of the kindly climate, unexcelled recreational facilities and industrial possibilities of Florida, this third fastest growing State will undoubtedly assume first place in the increasing rise of population. To give this increase added impetus the State Advertising and Development Commission, the Greater Miami Industrial interests, manufacturing enterprises throughout the State and the local Chambers of Commerce have accelerated their progressive informational and promotional activities. One community near Palatka has even extended the offer of free land for new industrial and commercial enterprises. The coming Washington exposition is typical of the progressive spirit of development and service to the public which the increasing interest in Florida has developed.

In the preparatory work for the Florida Center Zenas said that considerable effort and time has been spent in locating good central facilities. The scope of the project requires that space be available for projection for the public of the beautiful color and sound films which the State of Florida has made of the public State and National parks, and the industrial films which are desired to be shown for Florida firms and enterprises. As an example, he said, Plantation Estates has a 40-minute showing of the homes, clubhouse, beach, boat harbor and other features of De Bary which could be seen at the center.

Further space is necessary for floor, counter, wall and case display of the wares and products and samples of Florida manufacturers and industries. While it is not probable direct sales to the public will be made by Center personnel, personal service will be furnished the public in referring their interest, information requests, and arranging for Comdr. and Mrs. Boyd Weber, Mrs. Andrew Marsh, Mr. and Mrs. Gene Witzel, Miss Ellen Betts, and Mr. and Mrs. Charles Meeks.

mail or personal contacts between the public and the Florida commercial firms.

Publicity, promotional and advertising work for this area will be handled by the Center and necessary office and desk space is needed for such activities. Further reception and desk space is required for retirement counseling services for the public. Presently, the Washington office of Plantation Estates has been furnishing counseling and information as a pro-goodwill public service.

Zenas estimates there will be on display and available thousands of pictorial brochures for every one of the Florida hotels and motels, which will require additional space to that which will be devoted to the informational material and displays of the local Chamber of Commerce and the various State publications.

Finally, reception and desk space is necessary for the reservation services which will be furnished for the Florida Guest industry, air, rail, and bus lines, rental car service and sightseeing tours at no charge to the public, and on a non-profit cooperative basis for the Florida enterprises. He says that suitable locations have finally been found in the vicinity of 15th and X Streets, N. W. and that lease arrangements will be completed as soon as the final opening details are completed.

To illustrate the industrial growth of Florida, the office and reception furniture and all decorative motifs for the Center will be of Florida design and production. In this respect, for exhibit and decoration, the St. Augustine Chamber of Commerce and the Center has invited the art group of St. Augustine to participate. It is planned the Center will maintain permanent exhibits and sales displays for the products of many of the art, hobby and homecraft industries now being conducted by the increasing number of retirees now living in Florida.

As to the opening date of the Center and the designation of operating personnel, Zenas stated that discussion of certain amplifications of its services and coordination with Florida State Tourism, Agriculture and Industry programs must be completed. There is also desired integral cooperation with the activities of the Dade County advertising which has been pursuing an intensive promotional program for the Greater Miami Industrial area. The completion of the recent Florida political campaigns has delayed review of operating procedures and State agency coordination with Governor LeRoy Collins who, as chairman of the State Advertising and Development Commission, has been very interested in the success of the project. Conference work in Tallahassee, Miami, and other Florida cities is scheduled at an early date where the surveys and preparatory work of Zenas will be reviewed by the Governor, the Director of the Dade County Advertising, the Director of the State Development Commission, and other interested parties. Zenas said that display and advertising material on hand and pressure of Florida interests for an early opening has been accumulated at an amazing rate.

The office, personnel and equipment of Plantation Estates in Washington have been made available as temporary headquarters for the Florida Center. Pending the formal opening of the Florida Center informational requests from the public or other parties interested in the Center

or Florida advantages may be directed to that office. There is now available, without charge, informational brochures of the State Tourism, Agriculture and Industry program, and of many of the leading Chambers of Commerce of Florida.

### Savings

(Continued from page One)

as a reserve against future needs or aspirations.

Florida's stake in this vast hoard of liquid reserves is conservatively estimated by Treasury spokesmen at more than \$500 million. If Floridians have cashed their bonds in the same ratio as in other parts of the country their present holdings would be worth \$513 million. It is assumed, rather, that the rapid influx of new residents to Florida in the last decade has brought a goodly store of savings

loway, Gregory Heath, Lowell Jeffords, Holney Lenny, Hobby Moore and Rodney Wagoner.

Cubs receiving awards from W. P. Hall were Tommy Luke, Lion badge and Gold Arrow; Roth Vihlen, Bear badge; Steve Hillner, Wolf badge; Danny Sheppard, Wolf badge; Jeff Williams, Service star, Silver Arrow; George Towell, Gold Arrow; Larry Wilton, Service Star; Bill Hill, Denner Stripes; Carl Smith, Denner Stripes, Assistant Denner; and Assistant Denner Stripes to Tommy Dohme, Gary Grell and Pat Hall.

### Stenstrom Speaks in Melbourne

Senator Douglas Stenstrom was principal speaker at the installation ceremony last Saturday night in Melbourne for the Melbourne Junior Chamber of Commerce, when the new slate of officers officially took over.

The affair was held at the Melbourne Country Club.

It is unquestioned that the Florida economy has already been the beneficiary of the proceeds of savings in savings bonds to the tune of hundreds of millions of dollars which have been invested in Florida homes, businesses and vacations. Seminole Countians over the years have accounted for their pro rata share of both purchases and holdings. They have bought during the 15 years \$3,623,500 of E Bonds and have added since June 1, 1953 \$343,000 of purchases of Series H Bonds. W. A. Patrick, County Savings Bond Chairman, estimates a minimum valuation of \$3,115,000 on the Series E and H Savings Bonds in the hands of county residents.

"This backlog of liquid reserves can go a long way in sustaining us locally in the event of possible though unexpected economic reverses," he added.

### Legal Notice

IN THE COURT OF THE COUNTY OF FLORIDA, SEMINOLE COUNTY, IN PROBATE IN RE ESTATE OF KATE BUNKER McLAULIN, deceased.

To All Creditors and Persons Having Claims or Demands Against Said Estate:

You and each of you are hereby notified and required to present any claim and demand which you, or either of you, may have against the estate of KATE BUNKER McLAULIN, deceased, late of said County, to the County Judge of Seminole County, Florida, at his office in the court house of said County at Sanford, Florida, within eight calendar months from the time of the first publication of this notice. Each claim or demand shall be in writing, and shall state the name of the claimant, and shall be sworn to by the claimant, his agent, or attorney, and any such claim or demand not so filed shall be void.

Given under my hand and the seal of said County, Florida, this 15th day of May, 1958.

J. Victor McLaurin, As Executor of the Last Will and Testament of KATE BUNKER McLAULIN, deceased.

## UNITED LUMBER CO.

offers help to

# DO-IT-YOURSELFERS

PLANS  
IDEAS  
MATERIALS

We want to help you... help you select the best materials for the job, give assistance on how it's done. Consider and see some of the things to build that will make your summer more enjoyable.

**SAKRETE**

A Complete Dry Mix Cement

**ROSE TRELLIS**

Whether your garden is large or small it can be beautified with climbing roses supported by a fan trellis.

**SAND BOX**

Every child loves a sand box. Easy to build.

**PEGBOARD**

Beautiful and utilitarian.

**PLYWOOD**

Exterior and interior types. All standard sizes. 4' x 8' panels.

**Dimension Lumber**

Suitable species and grades for every purpose.

# United LUMBER COMPANY

210 So. Magnolia Ave. Phone 1034

**STARTS TONIGHT**

**STARTS 7:10**

**YVONNE DE CARLO - FLAME OF THE ISLANDS**

Feature - 7:10

**SECOND FEATURE**

**WANDA JACKSON**

Feature - 9:40 Only

**CARTOON**

## SPECIAL MONEY-SAVING OFFER!

# 2 MAGNETIZED ROYAL CROWN OVEN MITTS

50¢ and 2 RC bottle caps

They're magnetized! That means they stick to your oven, kitchen cabinets—any iron or steel surface. Or hang these colorful, heavily-padded mitts by their handy loops. Perfect for kitchen and cook-out!

TAKE ADVANTAGE of Royal Crown's big, money-saving offer today! Buy a carton of new RC. Get acquainted with this lighter, fresher cola. That's all we ask. Then send two RC bottle caps (or caps from Nehi or Par-T-Pak flavors) and only 50¢ in coin to RC, Box 15-A, Brooklyn 1, N. Y. Your magnetized oven mitts will be mailed promptly. Order now—supplies are limited!

Better Taste calls for **RC**

# BUICK SPECIALS

We are offering various makes, models, years, at reduced prices. Here is your chance to buy a better than average car below average price. Check and Compare! You will agree that NICHOLSON BUICK USED CARS are the best money can buy.

'41 Plymouth Sedan. Good Motor	<b>\$95.</b>	
'40 Pontiac Sedan Radio Heater; Hydraulic; Seat Covers	<b>\$250.</b>	
'50 Studebaker 4 Dr. 6 Cylinder Sedan, Black finish, Good Tires, Seat Covers, Good mechanical Condition	<b>\$295.</b>	
'50 Buick Special Sedan New green paint, Seat Covers, Dynaflow, Radio, Other Buick Accessories. Good mechanical Condition	<b>\$395.</b>	
'50 Buick Special 4 Door Sedan Dynaflow, Other Buick Accessories. Good Mechanical Condition	<b>\$450.</b>	
'51 Pontiac Catalina, Blue Finish, Good Tires, Seat Covers, Hydraulic, Radio, Heater, Other Buick Accessories. Good mechanical condition	<b>\$595.</b>	
'51 Buick Sedan Clean, Fully Equipped, Dynaflow, Radio & Heater.	<b>\$695.</b>	
'52 Buick 4 Door Roadmaster Sedan (Custom Buick) Two Tone finish with wire and wood trim. Practically new White Wall tires, Seat Covers, Dynaflow, Radio Heater, Other Buick Accessories. Low Mileage	<b>\$1095.</b>	
'52 Mercury Monterey "Hardtop", Two Tone Light gray and medium green, Good Tires, Two Tone Green Leather Upholstery More - O - Matle Drive, Radio, Heater, Other Buick Accessories. Good Mechanical Condition	<b>\$1095.</b>	
'53 Dodge Coronet Diplomat "Hardtop", Two Tone White and Blue, Good Tires, Nylon upholstery with leather trim, Radio, Heater, Other Dodge Accessories. Good Mechanical Condition	<b>\$1095.</b>	
'54 Chevrolet 2 Dr. Sedan Two Tone Gray and Green finish, Good Tires, Seat Covers, Power Glider, Radio, Heater, Other Chevrolet Accessories. Low Mileage	<b>\$1295.</b>	
'55 Chevrolet 2 Dr. Sedan Two Tone Gray and Blue finish, Good Tires, New Nylon Seat Covers, trimmed with blue leather, Radio, Heater, Other Chevrolet Accessories. Low Mileage	<b>\$1595.</b>	
'55 Buick Special Hardtop, fully equipped, Dynaflow, Radio & Heater, Ready to Go!	<b>\$2675.</b>	

## NICHOLSON BUICK Co.

SALESROOM OPEN ALL DAY SATURDAY

210 So. Magnolia Ave. Phone 1034



# The Sanford Herald

## Annual Homes Edition

**NOW** IS THE TIME FOR ALL GOOD CITIZENS TO



**ITS EVERYBODY'S JOB**



Mother nature does her part in bringing beauty to our community every spring. But the transformation isn't complete unless we clean-up, paint-up, fix-up and plant-up our homes and property. Let's make our community one we can be proud of! It will be, if we all do our part. It's a challenge for every man, woman and child to do his part and help our townwide Spring Clean-Up Week.

### *A Proclamation:*

Mayor Scott declares May 28 to June 2, Clean-up, Fix-up, Paint-up Week in City of Sanford.

In a proclamation, issued today, Mayor Scott calls attention to the fact that each year at this time, Sanford citizens renew their pledge to keep their homes spic and span in a year 'round effort to attract more friends and neighbors to our community.

Mayor Scott, in the proclamation said:

WHEREAS, the City of Sanford each year sets aside a week to observe as Clean-up, Fix-up, Paint-up week, and

WHEREAS, the people of Sanford are cognizant of the need for an annual refurbishing of their homes, gardens, and businesses,

I hereby proclaim and set aside the week of May 28 to June 2 as Clean-up, Fix-up, Paint-up Week in the City of Sanford, Florida.



F. D. Scott,  
Mayor

Prevent fires by cleaning up rubbish, garden plots and burning inflammable matter. Check wiring and roofs.

Clean-Up front and back yards, get paper, sticks, metal, leaves and all refuse picked up and burned.

Paint and repair your home where needed, inside and out. New improvements will increase the value of your property.

Plant and landscape your yard. Flowers and shrubs add beauty. A well-planned garden can be profitable as well as beautiful.

Alleys and vacant lots should be weed and rubbish free. Structures not worthy of repair should be wrecked.





# Analyze Plans Before Remodeling

There's No Substitute For Good Sized Rooms

By DAVID G. BARNETTER  
Associated Press Real Estate Editor

A HOUSE PLAN should be judged on two fundamentals, room size and room arrangement. All other details are of secondary importance. Picture windows, window walls, sliding glass doors, fireplaces and built-in can openers will compensate for stumpy rooms grouped with no regard for convenience.

Building costs tend to have a restrictive influence on room sizes. After the market became glutted with two-bedroom houses and growing families were checked by limited budgets, many home buyers made the mistake of compromising on smaller rooms in order to have a greater number of rooms. This has resulted in constant annoyance with cluttered homes and serious impairment of investments in such homes.

Appraisers have recognized this problem and have worked out a minimum requirements for the guidance of mortgage investors. But like most minimums, maximums under competition. It seems that the best policy for the man who wants a living home is to allow as much of a margin as possible above minimum requirements.

**The Living Room**  
How big should a living room be?

The main size can be figured out on the basis of usable space needed around each piece of furniture.

Fit in an easy chair placed against one wall and put a book on the floor in front of your feet. Stretch out your legs to comfortable posture for relaxing, pushing the book ahead of you. Now measure the distance from the back of the chair to the book. This will show you how much space is needed for comfort in front of each easy chair.

You will probably find that this distance is at least 4 1/2 feet from the wall. Allow the same distance from the opposite wall and you have 8 feet. If your legs are stretched out beside a coffee table, the table will add at least 4 more inches. In order for a person to walk between two men sprawled out in this fashion, a passage way of at least 2 feet, 8 inches should be allowed.

There you have a total of 12 feet as a minimum between walls and you probably don't want your furniture against the wall, so the minimum width becomes greater.

Now figure the number of persons who will use your living room at one time—members of the family, relatives, friends. Parties can be exceptional, since so many guests sit on the floor anyway. This will give you an estimate for the length of this 12-foot, 8-inch minimum width room.

Remember that a three-seat sofa is crowded when occupied by more than two persons. A sofa with a chaise longue needs only wall space, but comfortable grouping of furniture toward it. Write for a fireplace. A piano calls for even more space. Windows, radiators and registers limit furniture placement. Tables and table lamps, reading lamps will be needed.



STRETCH your legs to judge the width of a room.

So 30 feet often seems modest in the length of a living room.

**Space for Bedrooms**

Wall space is especially important in bedrooms. Heads of beds, dressers, dressing tables, bureau or other chests of drawers need wall space, cannot block windows or closet doors. A bedside table for lamp and clock has become almost a must in every bedroom.

Twin beds need about 12 feet, 3 inches of wall space to allow for walking space around the beds and a table between them. A double bed needs 8 feet, 8 inches of unbroken wall space. Sides of beds should be at least 2 to 3 feet from walls or other furniture. Stuffed toys in the dark are the penalty for violating this rule.

The creation of extra wall space in bedrooms by using shoulder-high strip windows has not worked out as anticipated. People sleeping under such windows found it impossible to open them above their heads because of the cold and intense glare companies frowned on mortgages when no easy escape from fire was available with high windows.

Sliding closet doors have



A STUBBED TOE in the dark may be blamed on the architect.

tended to increase usable floor space in bedrooms, but they call for more wall space than a swinging door. Each bedroom with a closet needs two doors, one for the closet and one for entrance. Each bedroom with cross ventilation needs a window on each of two walls.

Houses with three bedrooms need more than one bathroom. The additional cost of a powder room is far less than the loss of marketability of a house without it," says the Review of the Society of Residential Appraisers. Two full bathrooms are preferable for a house of three or four bedrooms and a four-bedroom house usually needs a minimum of 3 1/2 baths. A divided, split or compartmented bathroom often solves the problem of duplicating the expensive room to build and equip.

Two lavatories often ease the morning rush to prepare for work or school.

**A Family Dining Room**

A honeymoon cottage or two-bedroom retirement house can get along with a minimum dining area of 80 square feet—by 10, for instance. But the minimum dining space that is specified today for a three-bedroom house is 110 square feet. This means that a dining room 10 by 11 feet is regarded as the smallest tolerable for a family house. Even in this space you may find it crowded with a buffet or sideboard against the wall and six persons seated around the dining table. Experts say that dining room furniture calls for a minimum of 3 feet in width in a dining alcove, or 10 feet for a room in which some space is allowed for circulation. More space is needed for entertaining.

**The Modern Kitchen**

Additional eating accommodations for six persons are recommended for the modern kitchen.

## How You Can Test Any House Plan

TEST the room arrangement of any house plan in this manner:

1. Johnny comes to breakfast and then goes out to play.
2. Johnny brings in a friend to use the bathroom.
3. Mom takes the sheets from the beds to the laundry.
4. Pop brings wood in for the fireplace.
5. Johnny cuts his finger and runs for the medicine cabinet in the bathroom.
6. Pop, working on the car in the garage, needs something out of a pocket in a suit in the bedroom closet.
7. Mom is making beds when a delivery boy arrives.
8. The dry cleaner arrives with Pop's Sunday suit.
9. If your pencilled lines have NOT made your living room look like a tracer map of Times Square, you have a good plan.

## Six Ways to Pay For Modernization

If you want to modernize your bathroom or kitchen and don't want to part with the price in one lump sum, there are six ways you can pay the bill in easy payments, says the Plumbing & Heating Industries Bureau.

(1) Your bank will make a low interest loan on proper security; (2) Your dealer may be able to arrange time payments; (3) Your mortgage may be refinanced; (4) An open-end mortgage may be extended without increasing monthly payments; (5) Open-end mortgages often allow for small increases in installments; (6) The FHA will insure a loan for home improvement.

## Bathroom 'Elevator' For Children

A bathroom "elevator" for children to help them reach the lavatory and learn good habits in personal hygiene can be fashioned by the home handyman in the form of a stool step ladder.

Covering such a stool with left over pieces of rubber tile makes the "elevator" slip resistant and easy to keep clean. Any bright colors of rubber tile make these little ladders cheerful accents in the bathroom. The material is easy to cut with a sharp knife and can be secured permanently to the stool with the same adhesive used for floor covering.



Fit the house to the family.

## Why a New Survey Is Always Important

AN ATLANTA man bought a lot on a curving street in a subdivision where frontages averaged 70 feet and lots extended some 350 feet in depth. He built a house without having a survey check on his boundaries. After the house was completed, he found that he had used the front corners of his lot and the rear corners of the adjoining lot in placing the house. Both his mortgage and title were in jeopardy, with the house being too close to his real boundary. He was required to buy the adjoining lot.

George F. Anderson, legal expert of the National Assn. of Real Estate Boards, in citing this case, observed: "Not to get a survey before building is nearly always a pitfall. The man was lucky to be able to buy the adjoining lot, as I assume at a reasonable price. This situation is a perfect setup for extortion."

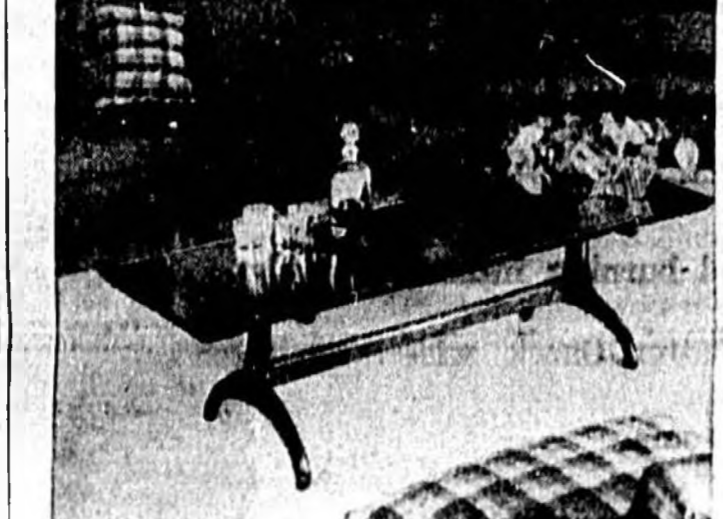

Stainless steel comes out of the kitchen to bring new beauty into your living room. This lovely cocktail table, shown in a natural walnut finish, adds a glamorous note to your furnishings. The top, of course, is stain and heat resistant so that spilled liquids need not trouble you again. (Heritage-Henredon).

**INTEREST IN INTEREST**  
"Consumers never know what interest rates they're paying and couldn't care less," says James Downs, Jr., of the Real Estate Research Corp., Chicago. "It's how much a month on the installment plan that dictates present-day buying."

**INCOMPATIBLE PAINTS**  
Oil base and latex paints can't be mixed together. Oil paint is soluble in turpentine or mineral spirits; latex in water. Oil and water do not mix.

**AREA OF LATTICES**  
To estimate the surface of lattice work for figuring the amount of paint needed, measure the front area and multiply by 4.

## Each Wood Has Its Own Coloring

TO TAKE advantage of the natural color tones of wood when planning interior decoration or cabinet finishing, you have to know the various shades that are natural to each species of wood.

Twenty woods fall within the range of light to natural colors. They include Ponderosa pine, Southern pine, Douglas fir, Idaho pine, sugar pine, Engelmann spruce, West Coast hemlock, Sitka spruce, white ash, birch, black gum, hackberry, hickory, pecan, magnolia, soft maple, hard maple, red oak, white oak and yellow poplar.

Eleven woods run from medium to dark in tone. These are Western red cedar, Southern cypress, California redwood, larch, brown ash, butternut, cherry, chestnut, red gum, American walnut and mahogany.

## How to Estimate Hardwood Flooring

To figure the number of feet of hardwood flooring needed for a room, the Maple Flooring Manufacturers Assn. recommends this procedure:

- Find the number of square feet of floor space to be covered and add the following percentages depending on the face width of the flooring: for the popular standard face width of 3 inches, add 3 1/2 per cent; for 1 1/2-inch widths, add 20 per cent; for 2-inch widths, add 3 1/2 per cent.
- An additional 1 to 5 per cent should be tacked on the total to allow for customary waste in cutting and fitting.

**KILLS ANTS**  
QUICK - SIMPLE - SAFE  
TERRO THE ANT KILLER

TAKE IT FROM ONE WHO KNOWS... for Lasting Beauty in a paint that resists outside elements yet permits between-wall moisture to escape, you absolutely cannot beat it...

**New BRUNING**  
CEMENT & STUCCO PAINT

"Made in Florida For The Tropics"

- Breather type. Permits moisture from within to escape.
- Repels driving rain.
- Won't blister or peel.
- Hangs on like a bulldog.
- Repels dirt and mildew.
- Fume proof.
- Beautiful Florida Colors. See actual samples in our store.
- Successfully used on millions of dollars worth of Florida property.
- Apply with brush, spray or roller.
- P.V.A. has unrivaled spreading power.

**McRANEY-SMITH PAINT & GLASS**  
2515 S. Park Ave. Phone 1203  
"Everything to Paint Anything"

## Let Fence Style Fit Your Home

FENCES, like everything else connected with the modern home, are changing styles.

Picket fences and split rail fences continue to hold their popularity, but the Western Pine Assn., which comprises more than 100 saw mills and lumber producers, reports a growing trend toward board fences of various individual designs.

Woven fences, angled board screens and paneled fences are winning wide favor.

The reasons for a fence are many. It may be designed to keep out intruders, to keep children or pets in, or for backyard privacy. It can be used to add balance to the architecture of the house, such as making a tall, narrow house seem wider. It may serve as a background for flowers or vines or as a separation between the service area and the yard, the vegetable garden and the flower garden, or the children's play area and the rest of the grounds.

A fence also can screen your yard from objectionable views or it can serve as a windbreak. Do-it-yourselfers want your fence to do before you decide whether to make it sturdy or light, solid or open.

Board fences appeal to men with a do-it-yourself yen. Regardless of the design, there are certain basic rules for a board fence. Sturdy posts are essential—such as 4 by 4s—and these should be spaced no more than 8 feet apart.

Post holes should not be much larger than the size of the post.

Use of a post hole digger, which can be rented in many cases, makes this possible. The hole should be about equal to a third of the length of the post. Tamp 3 inches of gravel in the bottom of the hole before sinking the post and then tamp the earth firmly around the post.

Proper nailing is important. Use aluminum or other non-rusting nails. Boards 1-inch thick call for eight-penny nails and each board width of 6 inches or less calls for two nails, widths of 8 inches or more call for three nails.



BASKET WEAVE fences provides an attractive screen for backyard privacy. You can make a fence like this by bending ready cut strips of tempered hardwood between 4 by 4 posts set at 4-foot intervals. This pressed wood material comes in panels of 4 by 8 feet, which can be reped to any width desired. The swinging gate at the right was made with strips 6 inches wide. Flower pots attached to posts add a garden touch.

larger than the size of the post. Use of a post hole digger, which can be rented in many cases, makes this possible. The hole should be about equal to a third of the length of the post. Tamp 3 inches of gravel in the bottom of the hole before sinking the post and then tamp the earth firmly around the post.

## WASTE FANELLING

Wood paneling will kill the chill of a cold wall. The natural insulating value of wood tends to reduce heat loss from the body to a cold surface through radiation. Wood walls in bathrooms have proved to be warmer and can be sealed against moisture by water-repellent pigmented stains.

## USE FOR COFFEE CANS

Empty coffee cans are handy when you tackle a paint job. After mixing paint you can pour a convenient amount into such a tin and find it is wide enough to accommodate your brush. A quart can of paint will fit inside a coffee can in which turps or spirits.

## MAICO HEARING AIDS

Brand New Hearing

All on the Ear—or worn as a Barette—or as Eyeglass Hearing Aid—All 4 Transistor Aids. Choose your way to Hear, wear it any way you like.

Aids of all types, many models from 1/4 ounce up, latest models—priced to fit your budget. Terms if desired. Audiometer test without charge.

SANFORD — We are at Miller Radio & Appliance Co., on Friday of each week 9 to 12. See Miller for batteries. Service on all type aids, cords, batteries, repairs.

## ORLANDO HEARING CENTER

Garland O. and Thomas S. Smith  
513 Fla. Nat'l Bank Bldg., Phone 2-3516 Orlando  
Nights and holidays call Orlando 2-4487

## '56 — the time to paint up — fix up



Finance those needed Home Repairs with a low-cost-FHA repair loan—No Down Payment— up to 36 months to repay.

Your loan can cover both material and labor. You need not be a depositor to take advantage of this economical way to repair your home. An FHA Loan will pay for the following repairs and many others.

- |                                     |  |  |  |  |
|-------------------------------------|--|--|--|--|
| <input type="checkbox"/> Insulation | <input type="checkbox"/> Built-in fixtures | <input type="checkbox"/> Home workshop   | <input type="checkbox"/> Plumbing      | <input type="checkbox"/> Chimney repairs     |
| <input type="checkbox"/> Caulking   | <input type="checkbox"/> Install attic fan | <input type="checkbox"/> Remodel rooms   | <input type="checkbox"/> Wiring        | <input type="checkbox"/> Valleys and gutters |
| <input type="checkbox"/> New roof   | <input type="checkbox"/> Floor finishing   | <input type="checkbox"/> Add new rooms   | <input type="checkbox"/> Heating       | <input type="checkbox"/> Porch and steps     |
| <input type="checkbox"/> Extension  | <input type="checkbox"/> Siding and trim   | <input type="checkbox"/> Garage repairs  | <input type="checkbox"/> Painting      | <input type="checkbox"/> Walks and drives    |
| <input type="checkbox"/> Plastering | <input type="checkbox"/> Termite control   | <input type="checkbox"/> Additional bath | <input type="checkbox"/> Outside walls | <input type="checkbox"/> Foundation repairs  |
|                                     | <input type="checkbox"/> Concrete work     |  | <input type="checkbox"/> Add dormers   |  |

## FLORIDA STATE BANK OF SANFORD

MEMBER F. D. I. C.



## Illusions in Modern Wallpapers Can Go Far in Remodeling a House

MANY a house has been modernized with a paint brush. By using the tricks of color, you can achieve even greater magic with some of the new designs in wallpaper.

You can make an attic room look like a patio or garden terrace. There are wallpaper patterns that are cure-alls for the sloping walls of an attic or for a room without a view. These designs tend to push back walls that seem to crowd down upon you and they can hide architectural shapes that are ugly in themselves.

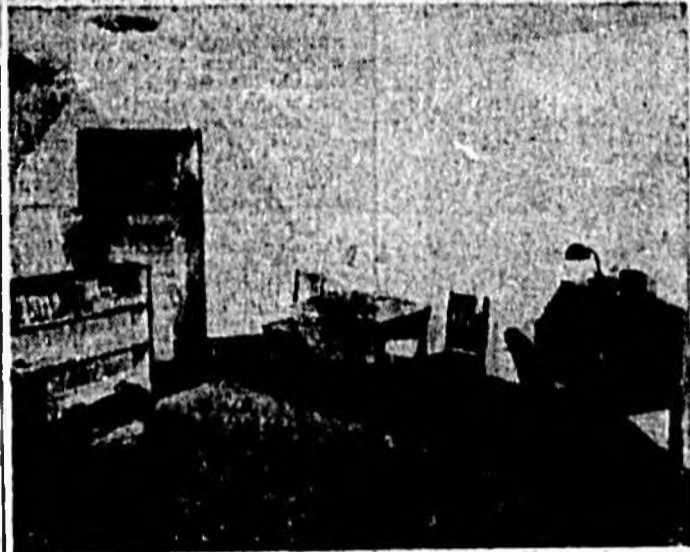

BEFORE REMODELING with wall paper, this dining area of the living room in an attic apartment presented a very ordinary appearance. Could you make it look like a garden patio?

**Camouflage Defects**  
To disguise structural jogs and irregularities in an apartment or remodeled rooms up under a roof, cover the defects with one of the fabric type bamboo or brick designed papers. The wallpaper won't eliminate the jog, but it will make it seem to fade in the general scheme of the room.

Wrought iron grille work designs are among the unusual new patterns available. When this is used to cover a door, dramatic accent can be added to the room. Or if you prefer to obliterate the door, cover it with the same wallpaper as used on the walls. This will make the room seem larger.

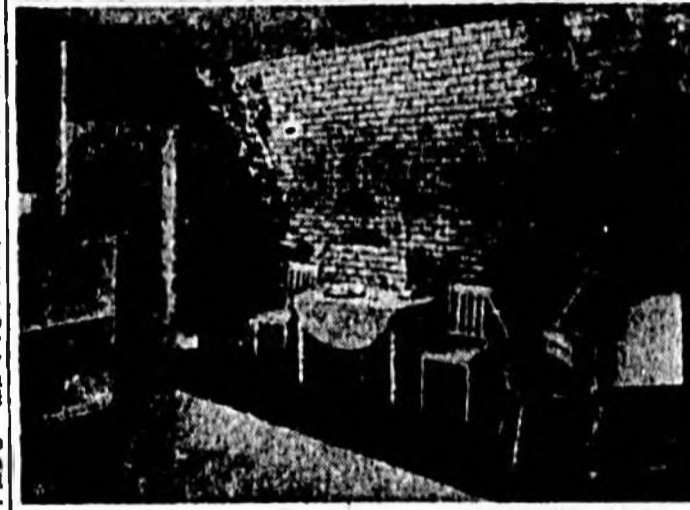

AFTER WALLPAPER of new brick design was hung, an ivy trellis was made by cutting by leaves from paper and pasting them on the brick pattern. The door panel was covered with one width of wallpaper in a wrought-iron grille design for an accent.

**Another Trick**  
The use of two wallpapers can separate the living-dining areas in one room, or disguise the kitchen area in open planning. One way to transform an ordinary dining area into a colorful garden setting is to make your own wallpaper mural by cutting out and pasting ivy leaves in trellis fashion on a background of brick patterned wallpaper.

Modern wallpapers can do much more than just cover a wall. Their colors, textures and durable finishes help create almost any effect desired. Some elaborate papers come in embossed form simulating stone work so closely you will feel it to tell the difference.

For a made-to-order view for a room that has no outlook, pick one of the garden scene or perspective mural type wallpapers. These seem to carry the eye far

beyond the room in which you are standing. Paper designed to look like new patterns being shown.

### New Electric Switch Provides Light Control

Home lighting can be dimmed or brightened much in the manner of stage lighting control. New dial type switches can give you modulated light in any room—bright for reading or entertaining, soft for relaxation and conversation. Rheostat principles are incorporated in each light switch. But all dial switches do not provide for dimming. Some merely turn lights on and off electrically.

### PRESIDENT EISENHOWER, who has modernized an old farm house for his own use, expressed his views on home improvement in a recent speech as follows:

"... with the million homes becoming slums each year, to find the local people undertaking to do something about this to stop this kind of economic deterioration, is very wonderful.

"But it seems to me to be even more wonderful when we understand what this means in stopping the erosion that takes place in the sense of dignity and decency, in the pride of the individual American, when we are trying to preserve for him a good home, and where we can't preserve it, then to get busy and build them so that he can have that great sense of high pride that goes with living as a good American in this great country."

## Some Tricks To Estimate A Paint Job

THE QUICKEST way to estimate the amount of paint needed to paint your house is to measure the distance around the house, multiply by the height of the house, without deducting for windows and doors, and then divide by the number of square feet which can be covered by one gallon of paint.

A gallon of primer for a first coat is supposed to cover 468 square feet of frame siding—clapboards. One gallon for a second coat will spread to 340 square feet. A gallon for a third coat should cover 630 square feet. These figures are for brush application.

Experts agree that several thin coats of paint will look better and last longer than a lesser number of heavy coats.

**Your Money's Worth**  
The smartest economy is to use a high quality paint at all times. Cheap paint may look good at first, but it can chip and peel. A good paint is formulated to provide a tough and durable film that still can "breathe," as the painters call it.

The reason no deduction is made for windows and doors, unless they have an area of more than 100 square feet each, is that these openings will be canceled out by the areas added by board edges, eaves and other irregularities.

**Diagramming Gable Areas**  
A plain gable at the end of a pitched roof is figured by multiplying the width at the eaves line by the height from gable base to peak and dividing by 2.

A gable, like the type commonly used on barns, Dutch colonial houses and the like, is figured the same way as a plain gable and then 50 per cent is added. A gambrel gable, lower than the other, calls for an addition of only 25 per cent.

Eaves are not figured separately unless the overhang is 1 foot or more. For projecting beams under an overhang, double the area.

If you plan to paint the trim the same color as the walls no special figuring is needed since the windows and doors were not deducted for the total area. When more than one color is being used, the first coat for the trim also can be the same as used on the rest of the house. Good practice, however, usually calls for tinting the under coat for trim to approximately the finish color for perfect coverage.

## A Bedroom Needs Good Illumination

"NOW I LAY me down to sleep," is often a prelude to a serious accident rather than to sweet repose. Statistics show that bedrooms are dangerous places.

According to the National Safety Council, more fatal accidents occur in bedrooms than anywhere else in the home—a total of 25.8 per cent of all home accidents. And more persons over 65 die in bedroom accidents than any other age group.

While the causes of these mishaps are many and varied, inadequate lighting plays a big role. The American Home Lighting Institute says the bedroom is traditionally one of the poorest lighted rooms in a home. A few pint-size dresser lamps fail to do the job of ceiling and wall fixtures.



DIAGRAMS for estimating areas of irregularities.

**Shadows Are Treacherous**  
To anyone who has stumbled through a dark bedroom groping for a lamp and then knocking it over, the dangers are apparent. Once such a tiny light is on, it still leaves many treacherous shadow areas.

**Figuring Windows Separately**  
If you want to estimate the trim separately, a handy rule is to figure 35 square feet for each window and door. This will allow for painting one side of the door and its frame and for covering one side of the window sash and its frame.

## Comfortable Height For Lavatories

TODAY'S lavatories are far too low for adults, said an architect at a recent round table discussion on standards for homes.

"Our best guess," he said, "is that their 31-inch standard height was borrowed from the marble-topped washstands on which wash basins and pitchers stood in the years before running water."

"If that is so, the architects and builders among us believe our ancestors were smarter than we are, because of the bottom of a basin sitting on top of a 31-inch table is more than 21 inches above the floor. The bottom of a basin set down into a 31-inch lavatory may be as low as 23 inches above the floor. This forces most adults to bend way over to get their hands in the water. It makes it especially inconvenient for women to wash their hair."

**PAINTING CABINETS**  
In painting a cupboard, enamel the inside first, starting with the back, then the shelves, then the insides of the doors. After the inside is done, the doors are dry, paint the outside surfaces.

Shoes, slippers, chairs, lamp cords, and even bedheads and blankets can almost reach out to trip the unwary. These dangers are especially hazardous to older people, whose falling eyesight and hearing often trick them, and whose bodies can be severely injured by slips, trips and falls.

Lighting experts say that for proper illumination, a bedroom should have a close-to-ceiling fixture with either four 40-watt bulbs or five 40-watt bulbs. The bulbs should be shielded by a 17-inch minimum diameter ceramic-enamelled glass bowl or other good diffusing material.

Two switches are safest. This fixture should be controlled by the entrance to the bedroom, and the other near the bed. For additional comfort a fluorescent wall bracket can be installed as a reading lamp over the bed. For decoration, other fluorescent lights can be placed in window valances or cornices to illuminate draperies.

Bare fixtures that cause glare and temporary blindness should be avoided everywhere in a home, also low hanging fixtures that might knock your head.

Sensible bedroom illumination, say the lighting men, may mean that you will wake up in your own bed, rather than in a hospital bed.

## and so to bed...

THE SIMPLE LIFE OF THE CAVE MAN WAS FREE FROM WORRY ABOUT DEBTS AND TAXES BUT HIS BED WAS NOT A COMFY ONE.



THE CAMEROON CLAY BED ABOVE WAS FINE... IF YOU WERE BUILT THAT WAY!

PRIMITIVE BACK REST

MAY HAVE "TEED" OFF TOO DEEP A SLEEP

**PAINTING RADIATORS**  
To figure the amount of paint to be covered when painting cast iron radiators, measure the front area and multiply by 7. Using the same color of paint as used for the wall behind the radiator will tend to make the radiator the least conspicuous.

**INTEREST IN INTEREST**  
"Consumers never know what interest rates they're paying and couldn't care less," says James Downs, Jr., of the Real Estate Research Corp., Chicago. "It's how much a month on the installment plan that dictates present-day buying."

**FREE**  
ONE ALUMINUM STACK CHAIR GIVEN AWAY ABSOLUTELY FREE EACH DAY AT

**IMPERIAL SERVICE STATION**  
1208 S. PARK AVE.

— DON'T —

Throw Away Your Tire Dollars Because Your Tires Are So Good. Let WELSH TIRE SHOP 105 W. 2nd Put On New Truck Rubber Treads That Will Give Guaranteed NEW TIRE Wear And Save Your Money

**WELSH TIRE SHOP 105 W. 2nd**  
36 YEARS IN SANFORD

## LEGAL TRICKS CAN SPOIL YOUR DEAL FOR A HOUSE

WHEN buying or selling a house, the place to have the price understood and agreed upon is in the contract. If you try to reopen the question of price at the time for closing the deal and taking title, you may outsmart yourself.

George F. Anderson, legal expert for the National Assn. of Real Estate Boards, tells of an interesting example of a man who had made a deposit of \$2,500 and lost it by haggling price.

"A contract for the purchase of a residence at \$47,500 was duly signed," says Anderson. "The buyer took it to his attorney, who examined it and found that it was perfectly drawn.

**Lawyer Gets an Idea**  
"If I can save you \$2,500 on this deal, will you split it with me?" the lawyer asked. The seller is, no doubt, anxious to sell, and when we meet to close the deal, I'll just tell him that unless he accepts \$45,000 for the property, we won't go through with the deal. I've tried it before and it works."

"When they met to close the deal, the attorney sprung his little surprise. The seller, however, didn't seem to get upset. He didn't rage and tear his hair

he calmly said, 'I'd like to discuss that with my attorney.' "The seller and his attorney stepped into another room where they could talk privately. When they came back, the attorney said, 'We're not going to reduce the price, and since you have stated that unless we do, you're not going through with the deal, it's no use to waste any more time. It's been nice meeting you all.'"

**Deposit Is Gone**  
"The next day the buyer called up the seller and said he had thought the matter over and was prepared to go through with the deal. That was part of the strategy. The seller said, 'You have repudiated your contract, and a repudiation is a breach, and you can't unbreach a breach by offering to go through with the deal.'"

"The buyer lost his \$2,500 earnest money and a good buy."

**MAHOGANY RITUAL**  
Natives of Connecticut and America contend that mahogany trees should be cut by the light of the moon—that they're sounder in the moonlight, freer of knots and of richer color. But the National Lumber Manufacturers Assn. says this is just an old superstition.

we are proud

**3-Pc. Oven-Proof CASSEROLE**  
With SMART CHROME BASE

OVEN-PROOF PIE-PLATE COVER

COOK & SERVE

1 1/2 QUART FIRE-KING CASSEROLE

Beautiful and Practical  
1 1/2 Qt. Capacity  
Cover May Be Used As A Pie Baker  
Oven Proof & Heatproof  
Smart Chrome Base

**\$7.00**

**Mather of Sanford**  
265-09 E. First St. Phone 127

JUST LEAVE YOUR NAME and ADDRESS DAY or NIGHT

WITH **Roy Wall** 'CADET' CLOSET

Now Available, Low Finance Plan No Down Payment—36 Months To Pay

YOU CAN HAVE THAT EXTRA BATH "in less space...for less money...than you think!"

use a RESTAL Receptor Bath by AMERICAN-Standard

Years for only **\$8.78** Per Month

See our display TODAY!

Water Heater, Septic Tank & Sewer Installations

**Roy Wall PLUMBING**  
1007 Sanford Ave. Phone 1113

of our contribution to the growth of this robust and bustling city. Six years ago we predicted Sanford would spread to the suburbs. Since that time we have built over 400 homes in the city and outlying areas of Seminole county. Now, the foreseeable future is even brighter than the past, and Phillips will continue to be in the forefront with more of the quality "Phillips firsts", that have been so well received in the past.

**Wollborn C. Phillips Jr.** SALES OFFICES: Little Venice

Since 1949 Sanford's Leading Builder  
**TELEPHONE 1504**



## New Vinyl Wall Coverings

WALL coverings of washable vinyl fabrics—for one wall or four. This is a practical idea with "decorator" thinking behind it. The new patterns have deeply textured surfaces or gay printed effects, come in various roll sizes and colors, and you can match or complement any color scheme. Standard paper hanging methods have been tested and are approved by the Vinyl Institute. A smooth clean wall surface is the first step. Wash year old wallpaper with a wet towel or color scrubbing. Heavy paint surfaces should be removed with steel wool or put with a washing soda solution and rinsed. Fill in any cracks with putty; plaster, then smooth with coarse sandpaper and let dry.



**ADHESIVE**—Pure wheat paste is often used, and many manufacturers provide special adhesives. Apply either to fabric backing with a stiff brush in smooth, thick layers, leaving no unglued areas. Begin covering wall immediately.



**HANGING**—Vinyl wall coverings can be folded, but not creased, for easy handling. Use

a brush or squeegee to smooth wrinkles and air pockets. Allow about 8 inches extra length when cutting wall strips. Trim excess at baseboard with seam cutter or razor knife.

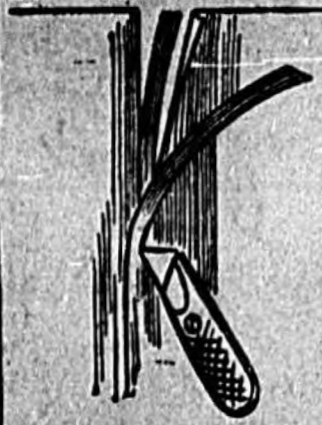

**EDGES** may be butted as with wallpaper. A more precise method is to overlap about an inch, then cut through both layers following a straight edge. Remove under and outer trimmings and you have a perfect fit. Excess paste on fabric will wash off readily with damp cloth or sponge.



**INTERIOR BEAUTY** that will last for years is the end result. Vinyl fabric wall coverings are color-fast, extremely rugged, resist staining, stains, cracks and peeling. For cleaning use only soap and water.

## Play Shuffleboard in Driveway

A LEVEL concrete driveway can do double duty by serving as a shuffleboard court for the outdoor season. Some painted lines and numbers to mark scoring areas and a few items of equipment—hard fiber discs and aluminum cues—are all that it takes.

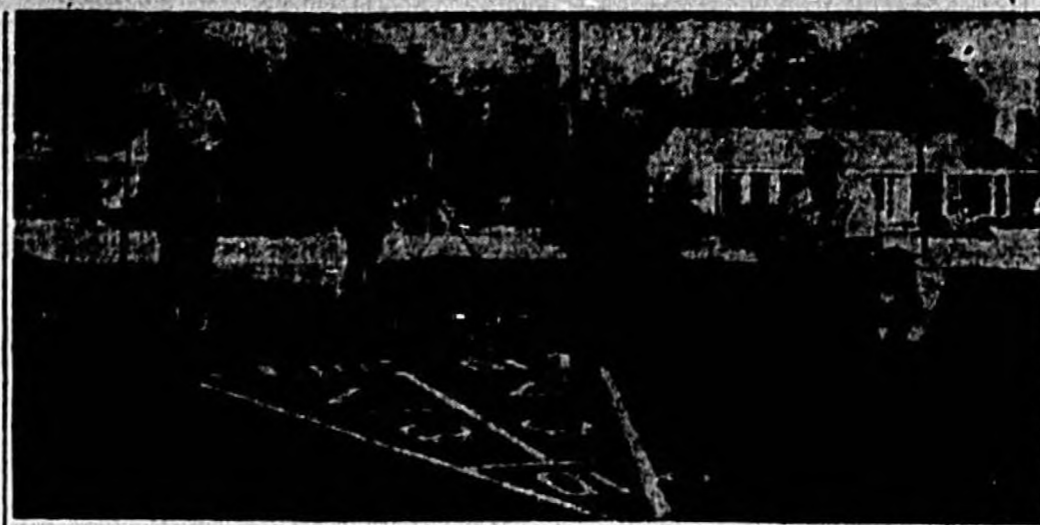

To build an outdoor shuffleboard court on a specially constructed concrete slab may cost as much as \$250. A second-best is to use a flat section of a driveway.

A regulation size court will measure about 53 feet in length, but if space is lacking the court can be scaled down. Special home-size equipment includes discs and cues about two-thirds regulation size for use on a shuffleboard court 30 to 35 feet in length.

The game, incidentally, is more than 500 years old.

FAMILY FUN can be provided by laying out a shuffleboard court like this in a driveway.

## Handy Carpenter's Apron Is Easy Sewing Project

ENCOURAGE the men in your house if he likes to putter around fixing things. Give him a carpenter's apron to protect his clothes from sawdust. You can make one yourself and give it some clever decorative appliques for a whimsical touch, if you just follow these suggestions from the experts of your local sewing center.



Use any commercial pattern for a cobbler's apron. Simplicity pattern #439, illustrated here, offers two big pockets to hold nails and other paraphernalia. Make the apron from a good sturdy denim, following pattern instructions. Bias binding may be used to trim the edges and to form the tie in back.

To make appliques, first trace your designs on brown wrapping paper. Cut out the hammer, saw and board designs from pattern pieces, leaving a full extra inch around the outside for seam allowances.

Place these designs in the desired positions on the pockets and baste in place.

To do the applique, set your automatic zigzag for a narrow

row satin stitch, or use an automatic quilting-machine sewing machine if you have one. Work around the outlines and trim away excess fabric with a small pair of sharp scissors. The same method is used in making the head of a nail design and single lines of satin stitching for the nail heads of

Mother, daughter, and brother can all have look-alike corduroy robes this season. The only difference, other than size, is a bit of press-right-on monogramming wherever you want it. And they're all alike when it comes to washing, too. Just toss all three into a laundry tub or a machine with sufficient soap or detergent suds and they'll come out looking fluffy and new.

## RAYMOND M. BALL, REALTOR

Real Estate Sales — Rentals — Investments  
Dependable Insurance and Bonds

- O. M. Harrison, Associate Broker
- S. D. Highleyman, Associate Salesman

204 Park Ave. South Phone 966

## NEW LOW PRICES BOTTLED GAS

\$6.00 PER 100-LB. CYLINDER  
NO INSTALLATION CHARGE  
**SANFORD GAS CO.**  
210 E. FIRST ST. PHONE 1346

## Air Conditioning Year Round Needs Tricky Balancing

BALANCING has become one of the biggest problems in year-round air conditioning. To keep winter comfort equal with summer comfort which requires a greater circulation of air through the same pipes is an engineering trick almost as delicate as tight-rope walking.

It's comparatively simple to balance a heating system or a cooling system alone, in either case, air ducts and registers can be installed and regulated so there will be no noticeable difference in temperature from room to room.

The problem arises when the two systems are combined with an automatic switch-over from season to season. In winter, north and west sides of a house need more heat. In summer, southern exposures need more cooling. Kitchens, warm in winter, require more cooling in summer.

Such complications are now being ironed out automatically. Sheldon Coleman, Wichita, Kan., air conditioning expert, says a supplementary piece of equipment known as a balancing unit turns the trick.

"When heating is needed," Coleman says, "the furnace and blower supply heat through

## Extension Phone Adds Convenience

MORE than one telephone in your home not only goes far as a modernization convenience but also serves as a safety device. Many persons have been hurt in falls while running upstairs or down to answer the phone.

The handiest extension phone is portable. It can be plugged into jacks in various rooms. A permanent phone may be in the kitchen, while jacks for a portable phone can be provided at writing desk or at a bed table.

One phone in a house must be stationary so that its bell will ring even if you fall to plug in your portable phone.

ducts adjusted for the best heating balance. When cooling is needed, a thermostat automatically switches over from heating to cooling and dehumidifying. The blower then supplies cool air through ducts to rooms that require greater amounts of cooling than of heating.

"At the same time, the balancing unit goes into action, pumping cool air through ducts to hard-to-cool rooms. This automatic action makes it unnecessary for the homeowner ever to adjust a damper, touch the thermostat or flick a switch. The temperature in every room stays constant, regardless of the season."

## Modernize With Furniture Like This Clock in Table



A SMART LIFT can be given your living room by adding a new coffee table. The one shown here is walnut with an upper tier of clear crystal revealing an eight day clock, wound in one of the legs. It makes an ideal companion to a modern sofa.

Now that lots of silk lingerie is back in fashion, it's time for a refresher course on how to wash silks. Suds them in lukewarm water, rinse in lukewarm water. Roll a silk garment in a mind that bit of extra attention bath towel, both to blot out excess moisture and to keep it evenly damp for ironing. A warm iron, of course, is better than a hot one, incidentally, silk irons so beautifully smooth you won't mind that bit of extra attention in this sort of luxury lingerie.

## Painting Facts By Sherwin-Williams

### THIN FILM OF PAINT DEFIES WEATHER

Between your home and weather's relentless assault is a protective shield so thin it must be measured in thousandths of an inch. This is the coat of paint that stands constant guard over the biggest investment in the lifetime of most people—the home.

"The paint film that protects our homes from the weather is probably no more than three to five one-thousandths of an inch thick," comments Mr. Morgan, manager of the Sherwin-Williams branch at 117 Magnolia Ave. "Yet, this tiny fraction of an inch must do a very big job."

"To make sure it can stand up to the weather's whims," Mr. Morgan said, "paint manufacturers put paints through every kind of laboratory and field test that specialists can devise."

**Paint Exposure "Farms"**  
"Our research laboratories are continually striving to improve the colorful coatings that protect the home. We have paint exposure stations, or 'farms,' in every section of the country. They are strategically located according to various climates. At these stations paint test panels are exposed literally to years of weather and wear."

Scientifically accurate instruments are employed in paint laboratories to assure homeowners of maximum color retention and long-range performance by house paints.

A new instrument created by Sherwin-Williams technicians is called the high shear viscometer which measures the brushing qualities of paint.

"Superior brushing qualities," the local manager explained, "insure ease of application and contribute to uniform coverage."

The same microfilm of paint that defends your property against summer sun, excessive moisture and the vagaries of winter weather performs a companion service: It gives colorful beauty to the home.

"Color on the outside of the house has increased in popularity in recent years," Mr. Morgan reported. "White traditionally tops the list, but homeowners in greater numbers are beautifying their properties in greens, reds, yellows, browns and blues."

"Our company, for example, now offers BWP house paint in a selection of eighteen standard colors. Yet in response to the growing demand for color we augment the standard range with twenty-six custom colors. The homeowner has a broader choice than ever, from deep shades to the pastel palette."

Field quality controls, he said govern both durability and color stability of today's house paints. Adv.

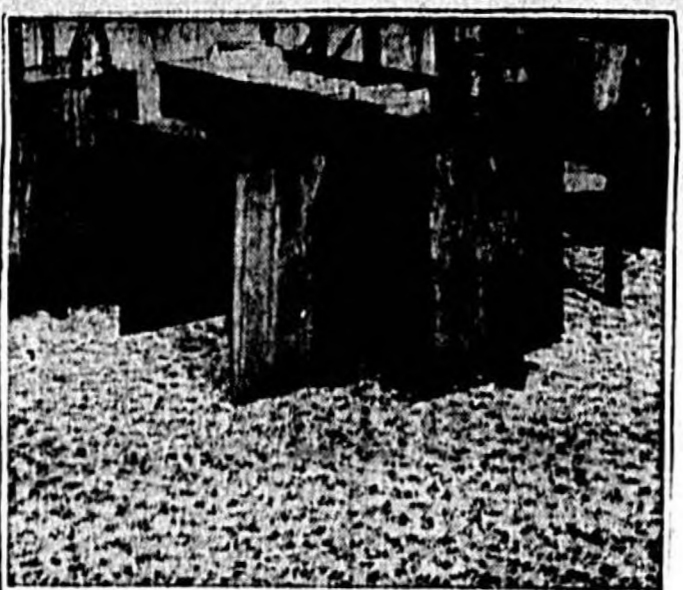

The colors and technique used by the modern painter Georges Braque are duplicated in this carpeting inspired by his painting "Interior." The richly piled wool broadloom carpet is part of a collection of floor coverings in ten glowing colorings, each selected from the palette of an artist who inspired it. (The Flirk Carpet Co.)

## Clean Up! Fix Up! Paint Up!

More homes are painted with **SWP HOUSE PAINT** than any other brand!

Why? Because SWP House Paint gives homeowners the lasting satisfaction they have every right to demand... because SWP gives extra years of beauty and protection that pay off in lower cost per-year of house painting. It's easy to apply. You'll find it's the best for your home, too.

**STURDY 5-FT. STEP LADDER!** \$3.98

**SUPER KEM-TONE...the washable LATEX wall paint!** \$5.98 Gal. \$1.99 Qt. \$6.19 Gal.

In our wallpaper department you will find a complete selection of VALAR and SEABROOK patterns.

Open A Convenient Charge Account. Come in and ask for details.

**SHERWIN-WILLIAMS CO.**  
117 Magnolia Ave.—Phone 2813

Hill Hardware Co. Ted Williams  
DeBary Consumers League Lumber & Hardware Co.

Watch the salt when you are making a fondue because cheese varies in the amount of salt it contains.



# HAS THE EQUIPMENT TO GIVE YOUR HOME AND GARDEN A NEW LEASE ON LIFE!

- EDGERS
- POWER MOWERS
- HAND LAWN MOWERS
- LAWN SPRINKLERS
- WHEEL BARROWS
- PAINTS
- SPORTING GOODS
- WASHING MACHINES
- HAND TOOLS
- POWER MOWERS
- REFRIGERATORS
- SUNBEAM APPLIANCES
- VACUUM CLEANERS
- WIZARD ELECTRIC RANGES
- WIZARD GAS RANGES
- WINDOW FANS
- ELECTRIC IRONS
- HOSE & SPRINKLERS
- RAKES & HOES
- IRRIGATION PUMPS

# WESTERN AUTO ASSOCIATE STORE

(HOME OWNED)  
FRED M. SMITH  
214 E. 1st. St. Phone 1566





# CLEAN UP

Clean up your home. Make it a place of beauty and comfort instead of just a place to live.

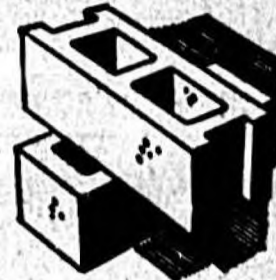

Concrete blocks of all sizes, delivered to your door.

## Roofing-Siding

We stock a complete line of top quality roofing and siding.

**NEED MORE SPACE?**

**ADD a ROOM**  
at low cost

An extra room or wing will provide needed space. Bring in your problems. Experienced guidance will save you money.



# FIX UP

Make those needed repairs and additions now don't wait.



Bag cement and plaster.



Sherman is your best bet for quality lumber and millwork.



# PAINT UP

A good paint job not only contributes to the improved appearance of a home, it also makes it easier to keep up. See us for the best in fine paints.

## concrete

Ready to Pour



Concrete when you need it and where you need it. Read-mixed concrete is our specialty, you call and we deliver.



Install a picket fence and add dollars to your home value.

**INSIDE** **OUTSIDE**

**PRATT AND LAMBERT**

**TOP QUALITY PAINTS**

# SHERMAN CONCRETE PIPE Co.

OUT W. 13th TO McCracken ROAD

Phone 2489



# This Is Home Improvement Year

## New Package Program Simplifies Remodeling

A "PACKAGE" home remodeling program is now being promoted by plumbing and heating contractors to simplify modernization projects and make it easier to pay for them in one complete installment plan.

Because a large percentage of home modernization costs are for plumbing and heating, the National Association of Plumbing Contractors with 13,000 members, is organizing a system to include the services of carpenters, electricians, painters, and all the other trades involved in increasing the value, comfort and convenience of older houses.

The general objective is to arrange all financing for materials and labor on the installment plan, to give the householder a guide in solving his individual modernization problem and to guarantee the complete job.

Most home modernization projects can be classified under two major needs:

1. Replacement of worn out equipment with new or better units.

2. Expanding existing facilities to meet the needs of the family more effectively.

Replacing old units of equipment is comparatively simple. Meeting the needs of a growing or changing family requires much more planning.

**Two Homes in One**

The reason the plumbing contractors are concerned is that the kitchen and bathroom of a house bear the greatest burden of traffic and become the focal points of most modernizations.

Most kitchens are so poorly arranged that the housewife is faced with constant annoyances. Arrangements for cabinets and appliances should permit a smooth work flow. The three basic services—refrigerator, sink and range—should be soundly located in a triangle, roughly equidistant and away from any main artery of house traffic.

Kitchen studies have shown that a refrigerator should be nearest to a rear side service entrance to a house. This saves needless steps after shopping for food.

**Importance of Counters**

Counter space running from the refrigerator to the sink should be opposite the hinge side of the refrigerator. You can get refrigerators with doors opening either from the right or left.

At the sink, about 18 inches of counter space on each side, in addition to the drainboard, is considered a minimum.

The best preparation center is the range area, has been found to be the most convenient when located near the entrance to the dining area. It should be flanked by 18 to 24 inches of counter space.

Storage space should be provided for each of the service areas—storage for cooking utensils near the range, for soaps and washing materials near the sink, for mixing bowls and beaters near the refrigerator.

**Bathrooms Date a Home**

The need for more bathroom facilities has developed into one of the main features of modern homes. The number of bathrooms often dates a house as to the generation in which it was planned.

More than one bathroom is now generally recognized as standard for a house with three bedrooms. More than two bathrooms are considered necessary for a four-bedroom house.

The so-called half-bath is often a solution. This can be a powder room or other lavatory, comprising merely wash stand and toilet. In planning the location of an extra lavatory, a point near kitchen and bathroom is usually advantageous. This proves to be convenient for children running in from play and saves trips through the house.

**Some Other Short Cuts**

Compartmented bathrooms and double lavatories in bathrooms also provide needed facilities in morning rush hours.

**METAL LATH**, the same as used in plaster work, is used as a plaster base in fire-safe construction, hence itself is many handy uses around the house. One sheet of this material, available at building supply stores, can serve for several projects. Easy to cut with tin snips it can be shaped by hand to serve as a smart magazine rack, or framed for a versatile and neat tool rack above the work bench. One full sheet can be framed for a room divider, or cut to form smart panels in the doors of an open cabinet.

By sandwiching metal lath between a double frame for a tool rack, the lath is held far enough from the wall to permit the insertion of wire hooks to hold the tools.

Diamond mesh lath is made of copper-bearing alloy steel, expanded and can be obtained in either galvanized or black paint finish—both of which can be painted further to suit your color preferences.



A MAGAZINE RACK made out of diamond mesh metal lath bound to wrought iron legs.

### How to Figure Water Heater Size You Need

**AUTOMATIC** washing machines and dishwashers have changed requirements for hot water in homes. More water and boiler water are needed for these appliances than regular plumbing fixtures and non-automatic washers require.

The trend toward more bathrooms in homes also has increased the demand for hot water. The Plumbing and Heating Industries Bureau says home hot water heating equipment should be both modern and adequate—modern, meaning automatic in operation; adequate, meaning sufficient in both capacity and peak loads and in consistent temperature.

The amount of hot water needed in a home is often an individual family problem. If hot showers baths in the morning are followed by operation of a dishwasher after breakfast and then by a complete family laundry, a larger than average storage capacity is needed in the hot water supply.

Normally, the storage capacity for a hot water system is estimated with the number of bathrooms and the number of bedrooms in a house, as follows:

No. of Bedrooms	No. of Bathrooms	Gallons
1 or 2	1	30
3	1	40
4	1	50
5	1	60
6	1	70

This tender pancakes may be filled with thick sweetened applesauce and rolled. Arrange the filled pancakes in a baking pan and heat in a moderate oven; serve at once with a topping of freshly-grated nutmeg wafted over a dollop of sour cream or whipped sweet cream.

## '56—The Year to Fix' Will Make It Easier to Pay for Modernization

NOW IS THE TIME to modernize your home. The trend everywhere is toward bigger and better homes. Industries connected with building and maintenance are organizing to make it easier for you to bring your home up to date in comfort, convenience and value. Their slogan for the year is "56—The Year to Fix."

President Eisenhower has taken a stand favoring steps made in this direction. Commending efforts to check obsolescence in houses throughout the nation, the President said recently in a speech: "It is to do something about this to stop this kind of economic deterioration, is very wonderful."

Forty industries and 17 trade associations have joined in a campaign called Operation Home Improvement. This movement sponsored by the Chamber of Commerce of the United States has an objective "to unite all building industry factors under one banner to encourage more people to improve their homes and to make it easier for people to buy materials and services."

**Big Need for Repairs**

It is estimated that half of the homes in this country are badly in need of repair and improvement. One industry leader sums it up this way: "The need for modernizing our huge supply of 30 million older homes is a billion-dollar industry of millions of newer ones is bringing into being a vast new home improvement industry rivaling new home construction in dollar volume and economic importance."

Home services centers are now being set up in many lumber yards and building supply stores. Dealers are being instructed how to help you work out the four main steps involved in modernization—(1) developing plans or designs, (2) selecting the right materials, (3) arranging for time payments, and (4) locating competent workmen.

**Improvement Is By Word**

"We will continue to handle our contractor business," says one lumber leader, "our home building activities, our do-it-yourself customers and our commercial and industrial trade. But the point is that home improvement is about to become a national by-word."

Arrangements are being made with banks and savings associations to give homeowners everywhere as long as three years to pay for improvements. Job costing \$500 can be paid for at \$15.97 per month under this plan. In some cases the modernization bill will be merely added to an outstanding mortgage. Projects to be covered by time payment plans will include adding bedrooms, modernizing kitchens and bathrooms, finishing attics and basements, re-roofing and re-siding, painting and decorating, repainting and refinishing floors, installing heating systems and new heating or air conditioning plants, modernizing electrical wiring and plumbing systems, installing combination screen and storm doors and windows and adding or enclosing porches.

**DRESSER DRAWERS**

Cold dry weather is the best time to fix dresser drawers that swell and stick in summer humidity. Sand and dust the edges. Then seal all exposed surfaces thoroughly with a thin coat of shellac. This will prevent the wood from swelling again. A little wax smooths movement.

**"Box" Your Paint Before Using It**

ALL PAINT should be thoroughly mixed to combine the solids and liquids. This mixing, or "boxing" as painters call it, is a trick that calls for care.

Unless you use paint immediately after it is shaken by machine for 15 or 20 minutes at the paint store, use this method for proper "boxing": Pour off almost all of the liquid contents of the can—about 8/10 of the contents—into a clean empty container. Stir well the material that is left in the can. Pour back a little of the liquid and keep on stirring. Continue pouring and mixing until all the paint is back in one container.

A safety check is to pour all of the paint again into the spare can to see how well you have scraped the bottom of the can. Then pour it back again and you are ready to paint.

Want your cheese soufflé to have a top hat? Before putting it in the oven, mark a circle over the surface about one inch from the rim of the baking dish with the tip of a spoon. Don't worry if the circle doesn't seem to stay put before baking.

Intriguing first-course beverage: mint-flavored cherries, with a little of their syrup, added to unsweetened pineapple juice.

Free world production of nickel was 427,000,000 pounds in 1955.

## FIX UP! PAINT UP!

For The BEST In **HARDWARE** needs

Screening

PAINTS & Supplies

**DEVOE** Top Quality Paints

**HILL IMPLEMENT CO.** 216 Oak Ave. Phone 446

## The House of the Future Is Here

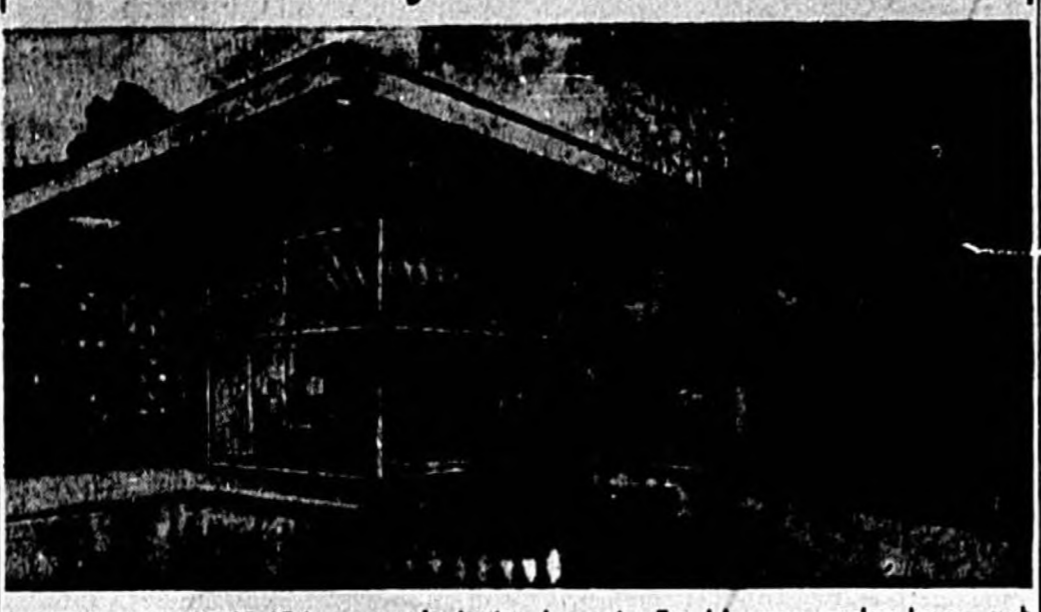

SOMETHING TO SHOOT AT in your modernization dreams is offered by many modern houses, such as this Fort Worth home of Robert Windford, Texas ranch owner. This is a view from the swimming pool looking into the sliding glass walls of living room and pavilion—a 60 by 100 foot room divided by seven dark teakwood tables. The house, designed by Melania Kahana, noted decorator, and built from plans by Thomas Church, architect, is engineered for carefree living and easy maintenance. A legless grand piano is cantilevered to float out of a brick wall.

## Eisenhower Lauds Aims Of Home Modernization

PRESIDENT EISENHOWER, who has modernized an old farm house for his own use, expressed his views on home improvement in a recent speech as follows: "The million homes . . . becoming slums each year, to find the local people undertaking to do something about this to stop this kind of economic deterioration, is very wonderful."

And it seems to me to be even more wonderful when we understand what this means in stopping the erosion that takes place in the sense of dignity and decency, in the pride of the individual American, when we are trying to preserve for him a good home, and where we can't preserve it, then to get busy and build them so that he can have that great sense of high pride that goes with living as a good American in this great country."

when children are preparing for school and adults are preparing for work.

Vanities in bedrooms, equipped with wash basin and running hot and cold water also extend facilities.

Economy minded modernization experts contend that package remodeling can be less expensive than piecemeal remodeling. Across-the-board repairs and installation avoid expensive duplication of costs which are involved in ripping up floors, plastering and painting of walls and ceilings.

### Taller Living Rooms Coming Into Vogue

ARCHITECTURAL observers see taller living rooms becoming more in demand in new houses. These experts think the split level houses, many of which have story-and-a-half living room heights, partly responsible for this trend.

"Contract" says one critic, "makes any house more interesting. A small house with a so-called cathedral ceiling in its living room and low ceilings in the bedrooms has an important looking living room by contrast with unimportant looking bedrooms. It also has intimate looking bedrooms in contrast to the spacious-looking living room. The result is the whole house is more interesting."

Free world production of nickel was 427,000,000 pounds in 1955.

Intriguing first-course beverage: mint-flavored cherries, with a little of their syrup, added to unsweetened pineapple juice.

Free world production of nickel was 427,000,000 pounds in 1955.

## FIX UP! PAINT UP!

For The BEST In **HARDWARE** needs

Screening

PAINTS & Supplies

**DEVOE** Top Quality Paints

**HILL IMPLEMENT CO.** 216 Oak Ave. Phone 446

## Kitchen Cabinets Make Built-ins Easy Projects for Every Room

IMAGINATIVE homeowners have discovered that kitchen cabinets offer expedient shortcuts for built-ins. These unobtrusive, ready-made units available at well-stocked lumber yards can solve many decorating and storage problems throughout the house.

They fill a variety of furnishing needs whether used singly as shelves and cupboards, or in various combinations to form room dividers or to build up a useful surrounding for a vanity table and mirror.

Such cabinets, usually made of ponderosa pine because of its ease in workability, are suitable for almost any finish—stain, paint, stain or waxing in natural tones.

A regular kitchen base cabinet, properly finished, with a lamp placed on top, makes a serviceable night table. Two such cabinets on either side of a sofa provide smart end tables with plenty of storage space for ash trays, glasses and coasters.

Two base cabinets set side by side and covered with a marble top make an attractive dresser. Two cabinets placed a few feet apart and bridged with a paneled door covered with a sheet of plastic glass forms a sturdy modern desk. Add a wall mirror in back of this arrangement and you have a vanity.

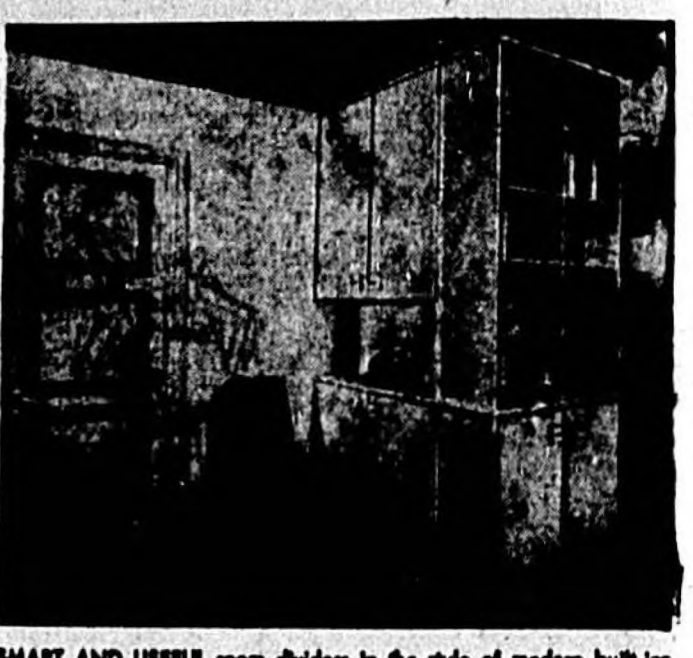

SMART AND USEFUL room dividers in the style of modern built-ins can be quickly assembled by using standard kitchen cabinets available at well-stocked lumber yards. These pre-made cabinets are easy to paint, stain, varnish or wax to harmonize with any room in the house. In this picture they are used to separate dining room from living room. They can be grouped around mirrors in a bedroom to form an attractive vanity corner.

### Bathroom 'Elevator' For Children

A bathroom "elevator" for children to help them reach the lavatory and learn good habits in personal hygiene can be fashioned by the home handyman in the form of a stool step ladder.

Covering such a stool with left over pieces of rubber tile makes the "elevator" slip resistant and easy to keep clean. Any bright colors of rubber tile make these little ladders cheerful accents in the bathroom. The material is easy to cut with a sharp knife and can be secured permanently to the stool with the same adhesive used for floor covering.

### Water Softeners Mean Clean Clothes

Water softeners have become a standard plumbing fixture in many homes. Hard water not only is extravagant in the use of soap, but congeals dirt into fabrics.

Minerals in hard water combine with soap to form a curd which remains through rinsing and drying. Ironing sets and hardens the curd. Bleaching to remove it weakens textile fibers.

The Plumbing and Heating Industries Bureau says soap savings alone pay for as much as 60 per cent of the cost of water softening equipment.



## When You have electrical troubles Call us for the BEST and FASTEST Service in town.

expert **ELECTRICAL REPAIRS**

## Randall Electric Co.

112 Magnolia Avenue Sanford—Ph. 113 De Bary Ph. 2837-J8

## Some of the best things in life

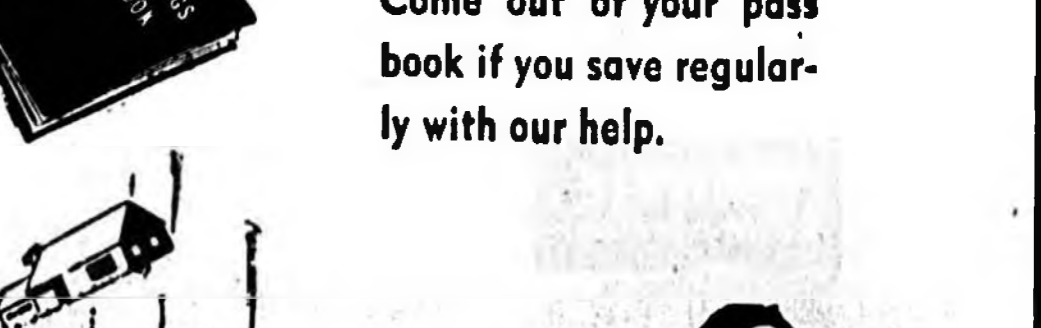

Come out of your pass book if you save regularly with our help.

## Income-Plans Not Panning Out?

You can increase your income by paying more attention to your savings . . . Savings dollars placed with us will pay you regular and liberal dividends "Hit pay dirt" early Start saving with us today!



## FIRST FEDERAL Savings & Loan ASSOCIATION

112 MAGNOLIA AVENUE SANFORD, FLA. 32751



# Beware of Tragedy in Home Repair

## Keep Tots Away From Electricity

CURIOSITY of children is blamed for most of the 40,000 yearly accidents in which youngsters under 6 years of age are killed or seriously injured by electricity in the home.

A survey by the Institute for Safer Living, sponsored by the American Mutual Liability Insurance Co., shows that the greatest number of these mishaps are caused by open type baseboard outlets, lamp cords and other extension cords on floors.

The second largest group of hazards result from toasters and other appliances left connected after use.

Frayed cords handled by toddlers and hair pins and tableware pushed into outlets and appliances by children produce most of the fatal shocks.

Here is a safety list prepared by the Institute for the protection of children:

1. Provide coverings for baseboard outlets that cannot be removed by little hands. Tamper-proof outlets, now on the market, provide maximum safety.
2. Replace all cords that show any evidence of wear.
3. Conceal or cover all extension cords that must be placed along the floor.
4. Disconnect all appliances immediately after use, and make sure that children cannot reach them while in operation.
5. Connection plugs should always be tightly engaged when inserted into an outlet. The prongs should not be visible.
6. Never leave wiring exposed or unattended while electric repairs or alterations are being made.
7. Do not leave children alone in rooms where portable electric heaters are in use.

Children normally cannot stand as much electric current as adults. A shock from ordinary house current can be fatal even to an adult. At an extra precaution, the Institute urges parents to know how to administer artificial respiration in case it is needed to revive a victim of electric shock.

## Dividing a Bathroom Doubles Its Use

Dividing your bathroom into compartments is an inexpensive way to obtain the usefulness of a second bathroom. When space permits, one compartment can enclose the toilet and another compartment, the bathtub.

The addition of twin lavatories equipped with counter-tops and cabinets and sufficiently large mirrors will permit two persons to wash at the same time.

**YOUR OWN HOME** is a dangerous place, says the Institute for Safer Living. More than 650,000 serious accidents occur in homes each year. Ladders and stairs are blamed for most of these. Here are some ways you can hurt or kill yourself.



CHANGING screens or storm windows on a windy day is especially risky. The sash becomes a sail to pull you off the ladder.



WORKING on a roof causes many accidents. Wear rubber-soled shoes and keep the youngsters off ladders.



CLUTTERED stairs result in painful if not fatal falls. Keep stairs clear at all times. Watch especially for caller stair hazards.



THIS MAY be fun, but it's very dangerous. The boy who slides down banisters does not know he may be crippled.

# Build a Fish Pool in Your Garden

PLASTIC pipe of the semi-flexible polyethylene type, which does not burst if water freezes in it, has opened new fields of garden improvements for the do-it-yourself home handyman.

Because this pipe can be laid just under the sod at a depth of no more than 3 to 4 inches, and calls for no complicated draining system, outdoor plumbing projects are made easy for the amateur.

**Pools and Waterfalls**  
Goldfish ponds for the garden can be kept constantly supplied with fresh water, miniature fountains and waterfalls can be constructed, underground lawn sprinkling systems can be laid, bird baths can be erected and convenient hose outlets can be provided in far corners of a property.

Deep trenching of 3 feet or more is eliminated in the use of plastic pipe. The material is handled similarly to regular garden hose. Lengths of this material can be joined with plastic couplings and stainless steel clamps. A screwdriver and a sharp knife are the only tools required.

An easy way to build a garden fish pool is to run plastic pipe from a nearby hose bib to the selected location for the little pond. Excavate and shape a depression for the pond. No concrete form is needed. The soil will give you a shaping that will be even enough.

**Ready-Mix Is Handy**  
The quickest way to line this pool is use ready-mixed dry concrete available in hardware stores and building supply houses. This mixture of cement and sand needs only the addition of enough water to make it workable. If you prefer to mix

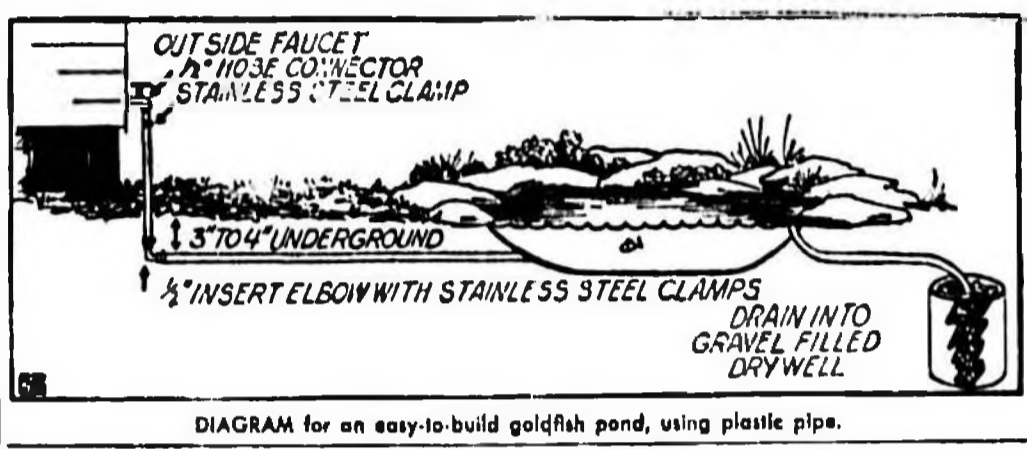

DIAGRAM for an easy-to-build goldfish pond, using plastic pipe.

your own concrete, a mixture of 3½ parts sand to one of Portland cement should be adequate.

Line the hole with about 2 inches of concrete, sloping the bottom toward a drain hole. Connect the drain with a dry-well or other disposal with a length of plastic pipe. Use another length, connected to the dry-well for an overflow to keep the water in the pool at a desired depth.

A fringe of rocks around the pool will give you an attractive rock garden.

**Why Bathrooms Are Expensive to Build**

It takes more on-the-site labor to put together the walls and plumbing of one small bathroom than it takes to frame a three-bedroom house. This was explained by builders at a panel discussion sponsored by House & Home, trade publication.

The average bathroom, they said, costs at least five times as much per square foot as any other room except a fully equipped kitchen.

## BUYING CABINETS

Kitchen cabinets made of ponderosa pine are available unfinished from lumber dealers in plumbing fixtures. The average water heater can be cleaned simply by attaching your garden hose to the drain cock and letting the water run until it is clear.

Mix mashed cooked carrot with mashed cooked parsnip, butter or margarine, salt and pepper.

## Figuring How Much Space A Gallon of Paint Covers

HERE is table prepared by painting experts showing the average areas in square feet which one gallon of paint should cover when applied with a brush.

SURFACE	First or Second Coat		
	Primer	Coat	Coat
Exterior Wood Siding	468	540	630
Exterior Trim	850	900	972
Wood Shingle Siding	242	423	486
Asbestos Wall Shingles	378	406	
Interior Smooth Plaster	836	840	830
Flat Oil Paint	630	540	540
Gloss or Semi-Gloss	728	340	
Casein Water Paint	846	700	
Interior Doors and Windows (Enamel)	603	405	604

## Extension Phone Adds Convenience

MORE than one telephone in your home not only goes far as a modernization convenience but also serves as a safety device. Many persons have been hurt in falls while running upstairs or down to answer the phone.

The handiest extension phone is portable. It can be plugged into jacks in various rooms. A permanent phone may be in the kitchen, while jacks for a portable phone can be provided at writing desk or at a bed table.

One phone in a house must be stationary so that its bell will ring even if you fail to plug in your portable phone.

Give color interest to creamed finnan haddie by adding strips of green pepper and pimiento; or sprinkle with paprika.

## DIRECT FACTORY INTRODUCTORY SPECIAL



AVERAGE HOUSE FRONT \$159.00 Completely Installed

## ROCK-TEX STONE

- ENDS PAINTING
- INSULATES — SAVES FUEL
- ENDS REPAIRS
- CHOICE OF COLORS
- COVERS WOOD, BRICK, STUCCO, OR SHINGLE

Pay as low as \$8 per month

Orange Improvement Co. 201 E. Commercial Phone 3523  
ACT NOW  
I want a free home demonstration and estimate.  
NAME.....  
ADDRESS.....  
Phone 2822  
Wholesale Distributors

# Let Hill Lumber...

## FURNISH EVERYTHING FOR BUILDING, REPAIRING or REMODELING your home

- top-grade lumber
- rust-proof screens
- building supplies
- low-cost insulation
- quality hardware

Bring Us Your plans for an estimate on the tools and materials you'll need to do the job right. Come in now for top quality lumber, paints, tools and materials at prices you can't beat.

CALL THE LUMBER NUMBER "83" FOR SUDDEN SERVICE

### HILL LUMBER & SUPPLY YARD

218 West Third St.  
DUPONT PAINTS for EVERY PURPOSE

## Windows Tell a Lot About House

A HOUSE can't be judged by the style of its windows, but it can be judged to a great extent by the way its windows operate. Visit a house on a rainy day and try to open its windows. If they stick and bind because of the damp air, chances are they are not modern.

When windows open easily in all kinds of weather and close snugly, leaving nothing to rattle in the wind, you can almost conclude that similar care and quality have been used throughout in the construction of the house.

However, the style of the window design—small panes or large, square panes or horizontal rectangles—is largely a matter of individual preference.

There was a reason for small-paned colonial windows. Glass was scarce and valuable. Nowadays great sheets of glass can be had. But lots of people still prefer to cut it into small panes. They like the looks of colonial style windows.

### Pros and Cons of Windows

Something good can be said for almost any type of window. Metal framed windows are precision fitted and when made of aluminum they call for no paint. Wood framed windows, on the other hand, have great insulating value and the sash is not as subject to "sweating" or condensation.

Metals, theoretically expands and contracts readily, but it would be hard to find a case of metal framed windows giving any trouble on this score. Wood can swell and warp unless kept hermetically sealed on all surfaces, but modern chemical treatments have eliminated warping, shrinking and swelling from the newest wood windows.

Jobsite hung windows, comprising two sashes which slide up and down in a window frame, are the most widely used windows.

Many windows of this type are now designed so they can be removed from their frames for easy cleaning inside the house without any outside work. Sash and frame are fitted to each other in the factory. Such complete units insure a tight fit and smooth operation. Compensating balancing devices have replaced the old sash cord and heavy weights and the complete unit is permanently weatherstripped in its prefabrication.

### Three General Designs

You can get windows today in three general styles, colonial multi-pane, transitional combination and modern. Each design is designed to harmonize with your favorite architectural preferences.

Many window units are made today with combination storm and screen sash. A window screen is replaced by a storm sash from within the house without the hazardous work of a ladder outside. These units are strong and lightweight and can be painted to match the trim and color scheme of your house.

Standards set up by the U.S. Department of Commerce for any firm that bears the seal bears the imprint of the American Wood Window Institute to certify the quality of the product.

Mix cooked green peas (drained and cooled) with minced onion, strips of pimiento and mayonnaise. Serve in lettuce cups for a different and delicious salad.

## Hang Your Refrigerator On Wall for Easy Reach



NO STOOPIING is necessary when you store food in a new wall cabinet refrigerator. Everything is at eye level and capacity can be as big as you need—extra sections are added. Something to consider when remodeling a kitchen.

### Brings you all 3 EXCITING STYLES in low cost Kentile Floors

choose your favorite style and color today

CARNIVAL KENTILE	MARLETTED KENTILE	CORKTONE KENTILE
------------------	-------------------	------------------

### ECONOMIZE... SANFORD LINOLEUM & TILE CO.

127 W. First St. Phone 1917

MADE TO FIT

You'll Agree With Our Customers: "It's Nice To Do Business With You"



## How You Can Fix Broken Sash Cords

By Andrew C. Lang

ONE OF THE MOST common ailments of an ordinary window is a broken sash cord. A handyman adept at many kinds of repair work often will cheerfully attempt to fix one. There are thousands of homes in the country right now with one or more sash cords in need of repair, and in some cases they have been that way for many years. There must be a reason, since the man of the house often will tackle far more difficult jobs at the drop of a hat. Perhaps it's because the broken sash cord isn't always in sight and doesn't impede itself upon the mind as something in need of repair.

Most of the time it's the sash cord on the lower window which is broken. The sash must be taken out of the window frame. To do that it is necessary to remove the sash cord, sometimes known as the window stop.

**How to Remove a Sash Cord**  
The sash cord is merely the flat wooden molding that runs up and down the side of the window frame. Remove the head on the side that has the broken cord by prying it carefully with a chisel. A screwdriver can be used, but it is more likely to tear the wood. In removing the head, work from the bottom upward. You'll find that once the first few inches have been pried loose, the rest will come off quite easily.

When the head is off, the entire sash will lift out of its groove without trouble. Untie the knot on the sash cord and you will be able to remove the sash completely. Incidentally, when you untie the cord, notice what kind of knot it has, because you will want to use the same type knot when you put in a new cord.

**The Weight Pockets**  
Look at the edge of the window frame on the side where the cord is broken. Near the bottom you will see an oblong piece of wood screwed into the frame. This is called the sash weight pocket. Remove the screws and lift out the piece of wood. There, at the bottom of the frame, you will find the sash weight. It has dropped there because of the broken cord. Take out the sash weight, remove the old cord and begin the job of putting in a new cord.

Tie a knot at one end of the new cord. Run the other end of the cord over the pulley at the top of the window frame until it reaches the bottom of the pocket from where you took the sash weight. Next, get the new cord as stiff enough to slide down the frame easily. If you have trouble, put a small weight at the end of the cord to pull it down. A nail or a piece of chain or a small fishline sinker will do the trick. When the cord is at the bottom, attach it to the sash weight. Put the sash weight back in the pocket and screw the pocket cover.

Next, get the window sash removed from the frame. Rest it on the window sill. Pull the sash weight up as high as it will go. It reaches the pulley. The sash cord should then be run down the side of the sash to a point about three inches below the hole into which the cord will fit. That tells you how long the cord should be. Cut it to fit and tie a knot at this end. This knot fits into the hole in the sash. The rest of the job consists of putting everything back the way you found it. However, while you have the window apart, it's a good idea to lubricate all the sliding surfaces with beeswax or a good hard paste wax.

Upper sash cords do not break very often, since the upper part of a window seldom is given as much service as the lower part. The principle of replacing an upper sash cord is the same as for a lower one. The difference is that to get at the upper sash cord, the lower sash must first be removed. Then take off what is called the parting strip—the piece of molding that runs vertically in back of the lower sash. From there on the procedure is the same for an upper broken cord as for a lower.

## A "How-To-Do-It" PAINT POINTERS



If you tackle your screens now you'll thank yourself later when spring ushers in lawn care, gardening, and the traditional seasonal outdoor paint-up, clean-up activities.

Whenever you install new screening, paint before finishing strips are nailed in place. Otherwise, staining may occur caused by corrosion of unpainted mesh beneath strips.

Best application method is to scrub paint on mesh with a block of wood to which carpeting has been tacked. This avoids the annoyance of paint clogging mesh.

Special screen cleaners are available. To minimize copper screen staining of trim, apply a coat of good exterior varnish or better yet, galvanneal metal primer.

Paint frames with an alkyd type exterior trim and shutter paint. It's chemically designed to retain color, gloss, and be mildew-resistant.

(See Pool Information Service)

## WEIGHT OF WOODS

The heaviest known wood in the world is black ironwood, native to the Florida Keys and West Indies. The lightest wood is balsa from Chile and the Malay

## Roof Overhang Helps Keep House Cool By Shading Window Walls from the Sun



OVERHANGING EAVES to keep the summer sun from heating a house through large window areas have become even more important with the spread of air conditioning. As shown here, floor-to-ceiling window walls can be completely in the shade at midday in summer. When the sun is lower in the sky in winter it can shine in the windows. Such overhangs are carefully planned. They have to be wider in Minneapolis than in Dallas.

## HERE'S HOW TO PAINT A paneled front door

ONE JOB your front door has is to provide a warm welcome. It is a decorative focal point area. Paint from this point of view will help to keep it that way.

Painting a paneled door is easy if you follow the procedure of the professional. First comes preparation. Sand the surface smooth and dust off all loose particles. If the door has never been painted, apply an undercoat. If it has been painted, only the bare spots will need such priming.

Using a 2 1/4 or 3-inch brush, start painting the molded edges of the top panel. First paint the top edge, then the side and bottom edges. Paint from the corners, drawing the brush toward the center. Brush out excess paint. Drip marks can be un-sighted.

After the molded edges of the top panel are covered, paint the panel itself. If the panel has both a raised and sunken section, the sunken section should be painted first.

Use this routine for each panel, from the top down. After the panels are finished, do the crossrail at the top of the door. Next paint the stiles down to the next crossrail, and so on down to the bottom.

Panel doors are generally



made of fine pine which has a particularly good bond for paint. They are now also chemically treated, which for all practical purposes eliminates sticking and warping. If paint is applied evenly, on a dry, clean surface, it will not bubble or crack.

Don't use a fast-drying paint on a large surface, such as a door. If the paint sets too fast, it's almost impossible to avoid unattractive overlapping. If the

door has been stained, put on a prime coat of aluminum paint to seal the stain. Otherwise, the stain may bleed through the paint.

## Rubber Tile Fits Decorating Schemes

Resilient rubber tile, the same material used for luxury floor coverings in kitchens and bathrooms, has many other useful household applications. Because of its flexibility and ease of cutting this material lends itself to various decorative ideas. Inlays are easy to devise.

Marbled rubber tile can be used for an impervious top on a cocktail table. Either the tile sizes or sheet form can make a damage-proof top for a child's chest. Doors that get rough treatment can be armored with rubber tile. A sharp flooring knife and a good adhesive are all you need.

**JUNIOR BATHROOMS**  
Miniature toilets for children are made by plumbing fixture manufacturers. Other fixtures for a child's bathroom are about the same as any. Lavatories are hung closer to the floor for youngsters and can be raised later. Small sized bathtubs are common. You've probably tried them in hotels.

## Insulation Board Cures Cold Walls

Inexpensive insulation board is a material made by exploding wood or cane fibers and then pressing these fibers into sheets. The sheets are given an unblemished surface, attractive and eye-catching with a high light reflecting value. No further finish is required.

Insulation board, as its name implies, has a high heat resistance and also hushes noise. You can get it in panels, planks or tile sizes. It is especially useful for covering dirty concrete walls in basements where it is installed on furring strips. Tile sizes make attractive ceilings.

## Painting a Ceiling Without Lap Marks

In painting a ceiling you can go to town with a roller if you paint the edge first with a two-inch brush. Experts recommend rolling forward and back, overlapping the strip you have painted with a brush. Roll a second and third strip in the same way, overlapping each strip slightly. Then to level the paint, roll across the strips. Continue over the ceiling in this manner, but be sure to do the entire ceiling at one session. This will prevent lap marks from showing.

## How to Clean Hardwood Floors

Hardwood floors normally should never be cleaned with water, says the Maple Flooring Manufacturers Assn. Dust clean them with a soft brush, dry mop or cloth.

If the floor is soiled or spotted, rub it with a mop or cloth moistened slightly with penetrating sealer, turpentine or furniture polish. This treatment is especially effective on light-grained hardwoods such as maple and birch.

## Making Concrete Tough

CONCRETE projects around the home can be the most satisfying or the most disappointing jobs a do-it-yourself man can undertake.

When a sidewalk, driveway, patio, curbing or steps turn out right and stay right, there is a lot of pride for the handyman. He has done something that is permanent and solid and someday he can tell his grandchildren "I built this before your father was born."

But let the job crack and crumble and you have a mess on your hands.

Often the difference between concrete pavement that will stay smooth and level and a slab that cracks and heaves into hazardous bumps is merely a matter of proper reinforcement.

**Why Concrete Cracks**  
Cracks are likely to form in almost any expanse of concrete work because of expansion and contraction, earth movement and other causes. But when the concrete is interlaced with a network of metal reinforcement the cracks are only hairlines, easily sealed and forgotten.

Without reinforcement, normal cracks in concrete widen and shift, allowing one side of the crack to rise above the other side, and you have a sharp edge and a bump.

The development of welded wire reinforcing mesh, made of wire reinforcing concrete uses simplified good concrete construction. The improper use of such reinforcement opens the door to many of the problems that arise without its use.

**How to Install It**  
Each strip of this steel fabric should be carefully overlapped to insure the strength at all divisions. It provides a much stronger bond when imbedded midway in the thickness of the concrete.

when laid on the ground or bed under the concrete. And being welded into a continuous texture, it cannot be equalled by just any old wire or rods that happen to be handy.

The cost and value of proper reinforcement is easy to figure for any job. A ready-mix of concrete for a residential foundation slab 3 inches thick usually runs around 25 cents per square foot. This is based on the delivered price of about \$15 per cubic yard. The use of welded wire fabric to strength that slab will add just about 2 1/2 per cent for lifetime insurance.

This insurance is especially important for a driveway or sidewalk. An unexpected load of a heavy truck may spell the payoff.

**It's Sold By the Roll**  
You can get this fabric from building supply dealers in rolls 5 or 4 feet wide and running from 125 to 300 feet long. Usually you can pick up parts of rolls.

**BEAT THE TERMITES**  
Keep all soil around your foundation from touching wood at any point and you will go far toward keeping termites out of your house.



NOT THIS  
TO REINFORCE concrete don't use just any old wire or rods. It takes a welded steel mesh to give maximum strength.

BUT THIS

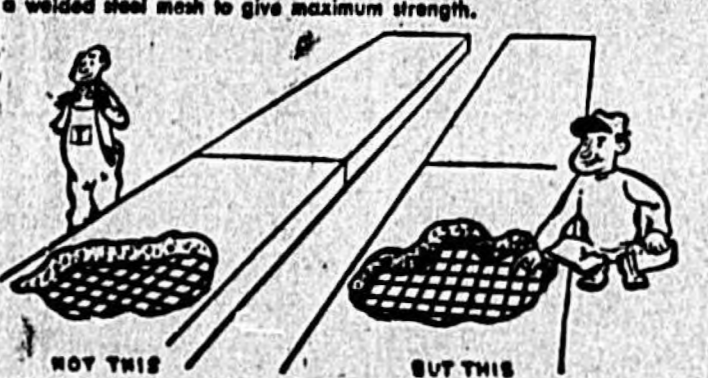

NOT THIS

BUT THIS

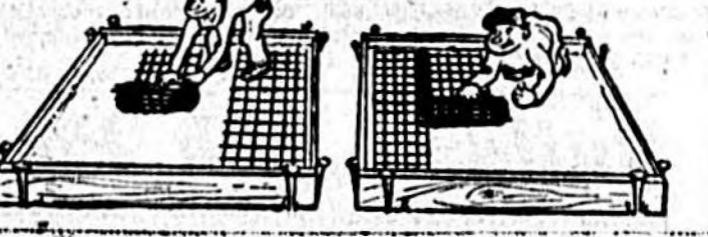

NOT THIS

BUT THIS

VOIDS in reinforcement invite cracks. Overlap the fabric to get a continuity of strength for permanent satisfaction.

The material is easy to handle. You can cut it with ordinary wire cutters. It bends by hand for formations for steps.

An easy way to space such reinforcement midway in a slab is to pour piles of concrete here and there to support the mesh, or you can use pieces of old backyard.

## Dividing a Bathroom Doubles Its Use

Dividing your bathroom into compartments is an inexpensive way to obtain the usefulness of a second bathroom. When space permits, one compartment can enclose the toilet and another compartment, the bathtub.

The addition of twin lavatories equipped with countertops and cabinets and sufficiently large mirrors will permit two persons to wash at the same time.

## WARM PANELING

Wood paneling will kill the chill of a cold wall. The natural insulating value of wood tends to reduce heat loss from the body to a cold surface through radiation. Wood walls in bathrooms have proved to be warmer and can be sealed against moisture by water-repellent pigmented stains.

## BEWARE OF RUST

It's a wise policy always to use aluminum nails in all places exposed to the weather. Galvanizing is not permanent insurance against rust. Stains bleeding through paint from oxidizing nailheads can give any house a case of rust measles.

## A Minimum Rule For Storage Space

STORAGE SPACE is one of the most important features for any house, whether you are judging a new plan or remodeling an old house.

An indication of what is considered a minimum storage allowance for an average family is contained in FHA regulations for houses built without basements.

In addition to all coat closets and bedroom closets required in a house, there must be 150 cubic feet of extra storage space, plus 30 cubic feet more for each bedroom.

This places the minimum for a three-bedroom house, without basement, at 500 cubic feet of storage space in excess of regular closets.

**HARD OR SOFT WOOD**  
Hardwoods generally come from trees that have broad leaves. Most softwoods come from evergreens.

## NEW SIDING! LOOKS LIKE WOOD

Looks and feels the real wood, but never needs paint. Unlike wood, this siding can't warp, rot and it's termite proof. Built-in AUTOMATIC INSULATION saves on fuel. Terms to suit.



## WOOD

ORANGE Improvement Co.

201 E. Commercial  
Phone—Sanford 2822

Wholesale — Distributors

## YOUR HOME FOR Spring



Headquarters For Weekend Decorators

Flat Wall Paint—from \$2.50 per gal. up

Mildew Resistant Outside House Paint—from \$4.75 per gal. up

9X12 Drop Cloths ..... 69¢

Roller and Pan complete ..... \$1.69

Brushes from 20¢ up

Reg. \$4.95 Nylon Brush SPECIAL \$3.95 with purchase of one gal. or more any type paint.

Check our wide selection of quality paints—interior and exterior, varnishes and finishes. Colors mixed to order. You'll find exactly what you need here.

## Senkarik Glass and Paint Co.

"Your Color Headquarters"  
118 - 114 W. 2nd St. Phones 320 - 2116

# FINANCE YOUR HOME IMPROVEMENTS ON LOWEST FHA RATE

## INSTALLMENT LOAN DEPARTMENT

• AVAIL YOURSELVES OF OUR COMPLETE BANKING FACILITIES

## The SANFORD ATLANTIC NATIONAL BANK

Organized 1928  
(Affiliated With The Atlantic National Bank of Jacksonville)  
MEMBER F. D. I. C.  
Deposits Insured Up To \$10,000



Snap Out Of It !!

IF YOU HAVEN'T TRIED 'FAST ACTION' WANT ADS YOU ARE REALLY MISSING THE BOAT! THEY ARE A SURE FIRE WAY TO RAISE MONEY BY SELLING YOUR UNWANTED ARTICLES FOR CASH!

Call 1821

Phone 1821

10-PIANO SERVICE  
L. L. Sill - Piano Technician  
Phone 2184 Route 1. Sanford

21-ROOFING-PLUMBING  
**PLUMBING**  
Contract and repair work. Free estimates. R. L. Harvey, 204 Sanford Ave. Phone 1323.

Plumbing, Kresky Heating  
M. G. HODGES  
Services on All Water Pumps - Wells Drilled - Pumps  
Paula Road Phone 700  
For Better Plumbing  
See or Call  
W. J. KING  
2600 South Park - Phone 36

Contracting and Repair  
1609 Bradford Ave. Phone 1123

22-SPECIAL NOTICES  
ENVELOPES, interlocking, statements, invoices, hand bills, and programs, etc. Progressive Printing Co. Phone 608 - 603 West 13th St.

ORLANDO Sentinal Star, Call Ralph Ray, 3150.  
UPHOLSTERY  
Custom Made Drapery and Slip Covers.  
STANLEY KULP  
Phone Sanford - 2858-J  
2621 S. Park (Hiway 17-92)

T. V. REPAIRS  
11/30 p. m. Service Calls \$3.00 W. A. Norris Ph. 1559. J. Q. Herrin, Ph. 2893-J. Licensed Technicians, guaranteed work.

WELL DRILLING  
Pump Sales with  
Garland Shaw  
P. O. Box 548  
LONGWOOD  
Phone: w. p. 26-5633  
CERAMIC TILE  
Paul F. Mueller & Son Ph. 154  
Free estimate. Quality work.  
Well drilling, water guaranteed.  
1008-W.

EMPLOYMENT  
26-HELP WANTED-FEMALE  
WAITRESS - Apply Touchton's Drug Store, Mr. Clark.

27-HELP WANTED-MALE  
MAN To act as Policeman, Sup't. of Street Guaranties of Public Park, who is interested in athletics & children. Must have car. Write giving qualifications & salary desired to Town Clerk, P. O. Box 233, Altaponte Springs, Fla.

YOUNG man interested in sheet metal work. CALL 79  
TOP WAGES to first class roofer, experienced in built-up, asphalt and asbestos shingles. PHONE 1594-4.

28-MALE or FEMALE  
WE have an outstanding opportunity with over-average earnings for aggressive men and women. Immediate employment for those who can qualify Full or part-time. Apply in person between 9 and 12 a. m. and 5 to 8 p. m. ORANGE IMPROVEMENT CO., 201 E. Commercial St. Sanford.

29-WORK WANTED-MALE  
HIGH SCHOOL boy with power mower wants mowing, 715-M-4.

30-BUSINESS OPPORTUNITIES  
FOR SALE - Grocery and gas station well established business, good location. Illness forces sale. Ph. 9243 Sanford, Florida.

31-WORK WANTED-MALE  
FOR SALE - Grocery and gas station well established business, good location. Illness forces sale. Ph. 9243 Sanford, Florida.

32-INSURANCE  
Preferred Rates to Preferred Policyholders  
John Williams Ins. Agency  
617 Sanford Atlantic Bank  
Phone 34

LIVESTOCK  
33-HORSES-CATTLE  
2 RIDING Horses and saddles  
3300 Phone 2807 Sanford.

GOOD, gentle riding horse with saddle. \$85. PHONE 1880-M.  
34-MERCHANDISE  
FOR SALE - Groceries and gas station well established business, good location. Illness forces sale. Ph. 9243 Sanford, Florida.

35-ARTICLES FOR SALE  
-Furniture to You-  
Aluminum  
Venetian Blinds  
Enclosed bed, Sag-proof mattress with plastic ends. Plastic or rayon tapes. Cotton or nylon cords.  
-Sanborn Glass and Paint Co.  
112-114 West 2nd St. Phone 32

36-USED Air Conditioners, Sanford Electric Co.  
37-Anything With A Classified Ad  
JUST CALL  
1821  
GETTING A PET for your child? See classification No. 28 in the Want Ads.

43-ARTICLES FOR SALE  
WE need furniture, paying top cash for same. Sell to buy from SUPER TRADING POST on Hwy. 17-92. Ph. 8017-W.

GOOD used Maytag automatic washer, only \$75.00. See Al Lyon, Sanford Electric Co.  
2-SEWING machines, Ph. 1014-M  
FOLDING Co - \$3.00. 50 Ft. Hose \$2.85. All size Tarpaules, Army-Navy Surplus. 310 Sanford Ave.

FOR FILMS, Finishing, Tape Recorders, Supplies, SEE - WIEBOLD'S CAMERA SHOP. 210 S. Park Ave.

44-APPLIANCES  
FRIGIDAIRE appliances, sales and service. C. H. High, Orlando, Fla. Phone 708-3218 or Sanford 1848-W after 6 p. m.

AIR CONDITIONING  
For Room or Building  
H. R. POPE CO. INC.  
300 South Park Ave. Phone 1660

USED G. E. Electric Range completely re-conditioned for just \$55.00. Sanford Electric Co.

BAGGERLY APPLIANCE CENTER  
Your Westinghouse Dealer  
PHONE 1157 115 MAGNOLIA  
USED G. E. Refrigerator for \$75. See it at Sanford Electric Co.  
KELVINATOR Deep-freeze, 13 cu. ft. \$250. Mrs. Hettie McNamara, P. O. Box 198, Longwood.

Re-conditioned G. E. Automatic washer, only \$100.00. Terms. Sanford Electric Co.

45-BUILDING MATERIALS  
USED BRICK  
TWO CARLOADS beautiful used brick, Orange, red, and burnt black. See them at SHERMAN CONCRETE PIPE CO.

RED-1-MIX CONCRETE  
Miracle Concrete Co.  
309 Elm Ave. Phone 1238

CONCRETE  
Ready Mixed Concrete, Concrete Block, Sand, Gravel, Cement Concrete Pipe to Meet All Specifications.  
Sherman Concrete Pipe Co.  
Out West 13th St. Phone 2189

Sepic Tanks Installed.  
Miracle Concrete Co.  
309 Elm Ave. Phone 1335

46-BUSINESS EQUIPMENT  
HAYNES Office machines Co. Typewriters, adding machines, Sales-Rentals, 314 Mag., Ph. 44

47-FURNITURE-HOUSEHOLD GOODS  
HIGHEST CASH TRADE-IN PRICES PAID FOR USED FURNITURE  
WILSON-MAIER FURNITURE CO.  
Call 958  
311 E. First St.

SHOP ECHOLS  
36th Anniversary Sale

Hollywood Bed, Complete 6 LEGS FREE \$38  
Kingsize Bed, complete 8 inches wider and longer than ordinary bed \$99  
Bookcase bed, Dresser and Mirror \$295  
3 Rooms Complete Bedroom, Living Room and Dinette \$295

ECHOLS BEDDING CO. Corner 2nd & Magnolia Ph. 1233  
"Bud Bamberger" Mgr. Open Mondays 'til 9:00 p.m. VISIT OUR BALCONY

Used furniture, appliances, boats, etc. Bought-Larry's Mart, 321 East 1st St. Phone 788.

Buy your Furniture at Berry's Warehouse Firm, Co., at 901 W. 1st St. All nationally adv. furniture at warehouse prices.

2260 Foam Rubber Sectional \$159  
2900 2-Pc Living Room Suite \$69  
1500 2-Pc Sofa Bed Suite \$48  
\$50 Cedar Robes \$35  
\$50 Chest of Drawers \$38  
\$140 Double Dresser and Mirror \$98  
Odd Chrome Chairs \$84

**New**

**Used**

2-Pc Living Room Suite \$18  
Miami Lounge \$25  
Plastic Arm Sofa Bed \$15  
3-Pc Bed Room Suite \$29  
Glass Door Wardrobe \$12  
Triple Mirror Vanity \$10  
Dresser and Mirror \$20  
Like New Rollaway Bed \$20  
3-Pc Dining Room Suite \$24  
5-Pc Dinette \$15  
Baby Crib and Mattress \$14  
Bathinette \$7

Mather of Sanford. 63-99 E. 1st St. Phone 137

48-FARM AND GARDEN  
1949 Ford Tractor Double Bottom 14" Plow, 3 Row Cultivator.  
BRITT TRACTOR CO. Hiway 17-92 So. Phone 501

49-FARM AND GARDEN  
BLACK Eyed peas & sweet corn for sale. Bring container & pick. \$1.00 bushel. Ph. 2314-W

53-WANTED TO BUY  
WANTED-One, two, or three H. P. air-compressor. Call 2031-W

PINE timber. No tract too large or small. J. L. Glason, 108 W. 5th St. Sanford.

49-HOMES  
3-BEDROOM, tile bath, Florida room. Oak floors large lot, shade & fruit trees. Call 1074-W.

3 Bedroom Concrete Block VA - \$225 Down Payment \$35. Per Month P & I. Kitchen Fully Equipped. Act fast to 'house colors and tile. A. K. Shoemaker, Builder Phone 1981

LOWELL E. OZIER  
Builder - Phone 1399  
Office: 2901 E. Orlando Dr.  
For Sale or Rent - Three bedroom house, Separate dining room. Kitchen equipped. Phone 2866-W.

WELAKA APARTMENTS: rooms, private baths, 114 W. First St. 726-W

Avaton Apts. Efficiency. Phone 726-W  
FURNISHED Garage apt. 3300 Millonville.

HUTCHISON'S Ocean Front Apts. 338 E. Atlantic, Daytona Beach, Call 274-W

NICELY furnished 3 room garage apartment. Call C. C. Walsh, 111 or 965-R.

FURNISHED Apts. 2014 W. First St. Reasonable-Phone 1331.

EFFICIENCY Apartment. Suitable for bachelor or couple. Private bath. Across from Post Office. Manuel Jacobson.

Efficiency apartments, air conditioning and TV optional. 2621 S. Park (Hiway 17-92), Sanford. CLARK'S TOURIST COURT

2-BEDROOM furnished apt. Very clean and close in. Phone 616, Jimmy Cowan.

Three and four room furnished apts. Very clean and close in. Phone 616, Jimmy Cowan.

2-ROOM furnished apt. Tile bath, private entrance. Phone 3030-J

2-BEDROOM APT. 1820 Park. Ph. 666-J.

Furn. 1 BR & 2 BR apts. Also garage apt. Ph. 432-W.

EFFICIENCY Apt. air conditioned, Highway 17-92 south city limits. Stumberland Court.

Cool, 2 BR furnished apt. Screened porch. Summer rate, \$50 mo. 1703 Magnolia, Ph. 1568-J.

3-ROOM furnished apartment. Close in, 111 E. 8th St. \$50.00 monthly. Phone 2366 or 1032.

Under New Management  
San Lanta Apts Vacancy. Nicely furnished. Phone 1710-II.

3-Room furnished apt. Including utilities, hot and cold water. Close in, \$10.00 per week. Phone 3048-W.

17-HOUSES and COTTAGES  
SEE Seminole Realty for Desirable Homes and Apts. Phone 27

2-Bedroom house, Phone 2983-W

NICE clean furnished cottage on 17-92. Rent by week or month. Lights and water furnished. Ph. 9710-WI.

3-BEDROOM house for rent. Partly furnished. Call Mr. Jenkins, Phone 9118 or 2149-31.

3-Bedroom house. Paneled porch. Kitchen equipped, attic fan, \$100 mo. Call 1222-J or 2461-W.

Unfurnished 2-Bedroom. Kitchen equipped. 2405 Willow Ave. Ph. 2822-J.

Unfurnished 2-bedroom house, Redecorated. \$65 Mo. Ph. 2873.

54-RENTALS

54-APARTMENTS  
WELAKA APARTMENTS: rooms, private baths, 114 W. First St. 726-W

Avaton Apts. Efficiency. Phone 726-W

FURNISHED Garage apt. 3300 Millonville.

HUTCHISON'S Ocean Front Apts. 338 E. Atlantic, Daytona Beach, Call 274-W

NICELY furnished 3 room garage apartment. Call C. C. Walsh, 111 or 965-R.

FURNISHED Apts. 2014 W. First St. Reasonable-Phone 1331.

EFFICIENCY Apartment. Suitable for bachelor or couple. Private bath. Across from Post Office. Manuel Jacobson.

Efficiency apartments, air conditioning and TV optional. 2621 S. Park (Hiway 17-92), Sanford. CLARK'S TOURIST COURT

2-BEDROOM furnished apt. Very clean and close in. Phone 616, Jimmy Cowan.

Three and four room furnished apts. Very clean and close in. Phone 616, Jimmy Cowan.

2-ROOM furnished apt. Tile bath, private entrance. Phone 3030-J

2-BEDROOM APT. 1820 Park. Ph. 666-J.

Furn. 1 BR & 2 BR apts. Also garage apt. Ph. 432-W.

EFFICIENCY Apt. air conditioned, Highway 17-92 south city limits. Stumberland Court.

Cool, 2 BR furnished apt. Screened porch. Summer rate, \$50 mo. 1703 Magnolia, Ph. 1568-J.

3-ROOM furnished apartment. Close in, 111 E. 8th St. \$50.00 monthly. Phone 2366 or 1032.

Under New Management  
San Lanta Apts Vacancy. Nicely furnished. Phone 1710-II.

3-Room furnished apt. Including utilities, hot and cold water. Close in, \$10.00 per week. Phone 3048-W.

17-HOUSES and COTTAGES  
SEE Seminole Realty for Desirable Homes and Apts. Phone 27

2-Bedroom house, Phone 2983-W

NICE clean furnished cottage on 17-92. Rent by week or month. Lights and water furnished. Ph. 9710-WI.

3-BEDROOM house for rent. Partly furnished. Call Mr. Jenkins, Phone 9118 or 2149-31.

3-Bedroom house. Paneled porch. Kitchen equipped, attic fan, \$100 mo. Call 1222-J or 2461-W.

Unfurnished 2-Bedroom. Kitchen equipped. 2405 Willow Ave. Ph. 2822-J.

Unfurnished 2-bedroom house, Redecorated. \$65 Mo. Ph. 2873.

THE OLD HOME TOWN By STANLEY

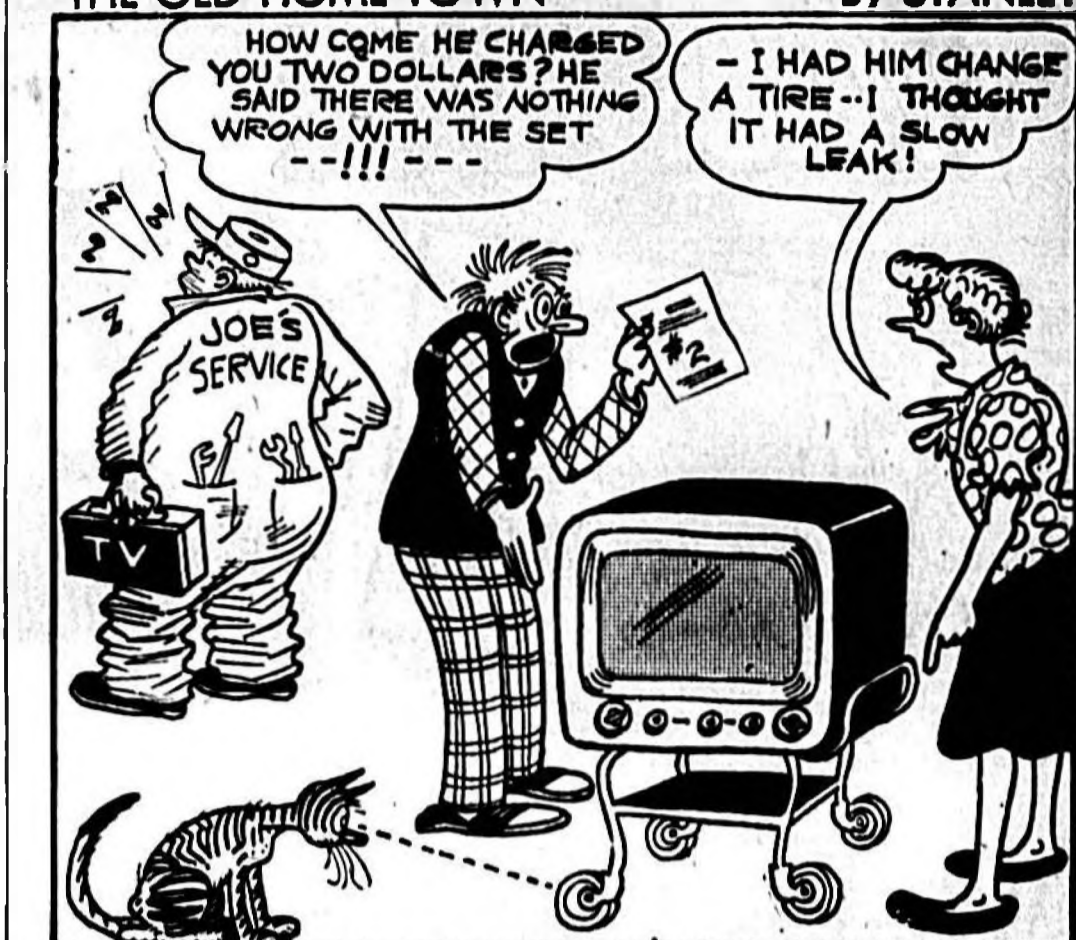

SPRING TUNE-UP!

67-BROKERS and REALTORS  
RELAX  
Convenient, "Easy to keep" 3 bedroom house. Choice Wynwood location. Spacious lawn, beautifully landscaped. Hardwood floors, panel TV room. \$10,950. TERMS  
4% Interest on Mortgage  
Ron L. Payton, Broker  
Alberta J. Hall, Associate  
Phone 2871 17-92 at Hiawatha

SALES OFFICE  
3623 S. French Ave.  
Phone: 2100 and 2960  
HOMES

BEAUTIFUL five room home with two jalousied porches covering 2 1/2 of house. Completely remodeled from ground to roof with all new plumbing and kitchen equipment. This home was remodeled for owners own use. Circumstances caused owner not to occupy same. Price reduced for quick sale to \$11,500.00. Convenient terms to acceptable purchaser. Within a few blocks of Catholic & Public schools & downtown Sanford. Inquire at 505 Myrtle Ave. Telephone 1827.

St. Johns Realty Company  
A. B. Peterson, Broker Associates  
A. B. Peterson Jr., P. J. Chester, Garfield Willette, John Meisich, R. W. Williams, Hazel M. Field, A. C. Doudney, Land Surveyor.  
116 N. Park Phone 1129.

UNUSUAL OFFER  
2-STORY brick & frame home facing a park. Excellent condition, hardwood floors. All large rooms, 3 bedrooms, living room, dining room, den, kitchen equipped with appliances and dish washer. \$15,750. Cash or terms.

10,000 DOWN  
Spacious 3-bedroom modern home, dining room, tile bath, electric kitchen, attic fan and good view.

RETIREMENT HOME - \$8,400  
3 Bedrooms, 2 porches, 2-car garage, nicely landscaped, close in, \$1,000 down.

BUSINESS OPPORTUNITY  
\$2,800 buys going business netting \$4,200 per year.

Consult A REALTOR First  
CULLEN & HAIRKEY  
198 N. Park Ave. Phone 2215

FOR RENT - 3 Bedroom furnished house. Good location, \$85.  
3 bedrooms at a price you can afford. Attractive home with large kitchen; nice yard with BBQ; convenient location. TOTAL PRICE \$10,900. TERMS

W. B. "M" STAMPER  
Reader - General Insurance  
Guy Allen, Associate  
Arlene Price, Associate  
Phone 2123 112 N. Park Ave.

Alexander & Stringer  
Real Estate & Insurance  
Mrs. Lourde Messenger, Assoc.  
107 Magnolia Ave. Ph 16

BALL REALTY  
RAYMOND H. BALL  
OSCAR H. BARRISON  
REG. BROKERS  
S. D. McPhayama, Associate  
304 South Park Ave. Phone 988

IF IT IS REAL ESTATE  
ask Crumley & Housh  
at 117 South Park Phone 773  
They Know

NEW HOME  
Three bedrooms, masonry construction, paved street. Total price only \$9250.00 with terms. 814 East 4th Street.

Robert A. Williams, Realtor  
Raymond Landquist, Associate  
Phone 1678 Atlantic Bank Bldg.

Seminole Realty  
W. DIETRICH - T. W. MERO  
1981 Park Ave. Phone 27 or 145

BEAUTIFUL LAKEFRONT HOME  
On large lot, 100 ft. on lake. Fine white sand beach, good swimming and fishing at front door. Oak floors, furnace heat, enclosed garage. Price \$18,500---Terms

See us for French Ave. Property REAL ESTATE DRIVE-IN  
3544 FRENCH AVE.  
J. W. HALL, REALTOR  
Johnny Walker, Associate  
"Call Hall" Phone 1758

DAILY CROSSWORD

- |   |
|---|
| ACROSS<br>1. Father<br>3. Gone by a wound<br>6. A regulation for a society<br>10. Greta<br>12. Bhoshnan<br>13. Indian<br>15. Torrid<br>16. West Africa<br>17. Knockout (slang)<br>18. Consume<br>19. Permit<br>20. Forward<br>23. Rowing implements<br>24. Retards<br>26. Unbiased<br>28. City (Russia)<br>31. A wagon wheel groove<br>32. Indian tree<br>33. Plutonium (sym.)<br>34. Gold (liter.)<br>35. Writing fluid<br>36. Floating mass of ice<br>38. French river (poet)<br>40. Toward the ice (naut.)<br>41. An examination before a court<br>42. Exclude<br>43. Egyptian dancing girl<br>44. Vehicle with runners<br>DOWN<br>1. Large snake<br>2. Toward the ice (naut.)<br>3. Pub<br>4. Exclamation (slang)<br>5. Discharge, as a gun<br>6. Wagon letter<br>7. Breeze<br>8. A machine to force air through a building<br>9. Dully<br>11. Strikes (slang)<br>13. Oriental tree<br>18. Consume<br>19. Permit<br>20. Forward<br>23. Rowing implements<br>24. Retards<br>26. Unbiased<br>28. City (Russia)<br>31. A wagon wheel groove<br>32. Indian tree<br>33. Plutonium (sym.)<br>34. Gold (liter.)<br>35. Writing fluid<br>36. Floating mass of ice<br>38. French river (poet)<br>40. Toward the ice (naut.)<br>41. An examination before a court<br>42. Exclude<br>43. Egyptian dancing girl<br>44. Vehicle with runners<br>DOWN<br>1. Large snake |
|---|

WANT AD WHOPPERS

FOR ACTION SATISFACTION,  
use Classified ads. Phone 1821 for an ad-writer.  
LOSE A VALUABLE? Lost Ads are famous finders. Call 1821 for an ad-writer's interested help.

1821  
For An Ad Writer  
10c per line ..... 1 time  
15c per line ..... 3 times  
15c per line ..... 5 times  
11c per line ..... 22 times  
10c per line ..... contract

One Line Equals 5 average words when set in 9 point (news style) type  
White Space at Regular Line Rate for amount used - Count Nine 9-Point Lines to 1-inch.

RATES FOR  
Classified Display  
ON REQUEST

SALES LADY WANTED  
MUST BE NEAT AND CAPABLE  
TO MEET THE PUBLIC  
APPLY  
JACOBSON'S DEPT. STORE  
Across from the Post Office

SHERMAN CONCRETE PIPE CO.  
Out West 13th St. Phone 3480

SHERMAN CONCRETE PIPE CO.  
Out West 13th St. Phone 3480





Let's put the Old Fashion Light of  
Common Sense on a Dear Old Subject —

# ANTIQUES

What is Most Important in a Home?

... mementos of the past, or the  
bright, new conveniences of modern living?

Are you hanging on to the "old homestead" because you can't tear yourself away from its stifling hot attics, its dark narrow stairways, its cramped, dust-laden closets, its creaky doors and drafty windows? All this was the accepted thing a few generations ago. But so were wall phones, sulphur tonics and Model T's and a host of other memory-laden fixtures of the past.

The modern trend is to open-ness, airy-ness and sunlight to take full advantage of Florida's wonderful climate. At incomparable Grove Manors the orange trees have been left standing . . . Breezes whisper thru their cooling shade, and sunlight splashes on the lawns . . . creating the setting for your home. Here is graciousness, stateliness, time for relaxed, modern living, and a setting proper for those who look for more than shelter . . . those who want the full life in every sense. . . This is Grove Manors . . . incomparable for you and your family to dwell all the days of your life.

if you want the finest in life and living, visit incomparable

## GROVE MANORS

14 Homes Are Now Under Construction  
11 Have Already Been Sold

Grove Manors Homes Are Priced From \$16,500

YOUR OLD HOME  
MAY BE USED AS  
DOWN PAYMENT

FHA, VA and CONVENTIONAL  
FINANCING MAY BE  
ARRANGED

OWNERS and BUILDERS

**ODHAM & TUDOR**

INCORPORATED  
BRAILEY ODHAM, Pres.

YOUR INSPECTION INVITED

See these homes in all stages of construction, from foundation to finished home.

SALES OFFICE: 2625 South French Avenue --- PHONES: Sanford 2100 and 2980



No detail, no matter how small, has been overlooked in the building of Grove Manors homes. The finest craftsmen and suppliers have helped to make Grove Manors truly incomparable.

HOMES are at ease with their surroundings. Each home is placed on an exceptionally large lot. No home looks like the other, yet graces its site as if it had always been there and is inseparable from it

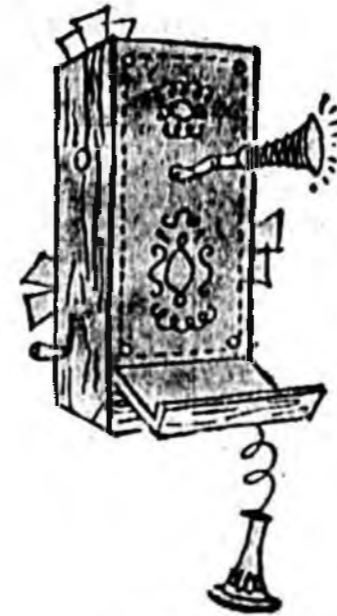

ENCLOSED patios insure private outdoor dining, with open sky overhead, accessible to the interior of the house through wide french doors.

IN GROVE MANORS you have a choice of many different floor plans, and color schemes, both inside and out. You'll marvel at the beauty and convenience of the all-electric kitchens, the ultra-modern baths, the spacious air-tight closets, the woodwork, the roominess and precise home engineering that has gone into the whole marvelous development that is incomparable GROVE MANORS.



INCOMPARABLE too is Grove Manors public conveniences . . . Live here in secluded harmony with nature and man . . . mere minutes away from the hustle and grime of the city, yet enjoy every city convenience.



Shop and Save  
In Sanford

# The Sanford Herald

If Your Herald Is Not  
Delivered By 6 P. M.  
Call 1821 Before 7 P. M.  
For Delivery

VOLUME XLV

Established 1884

SANFORD, FLORIDA

WEDNESDAY, MAY 30, 1956

Associated Press Leased Wire

No. 108

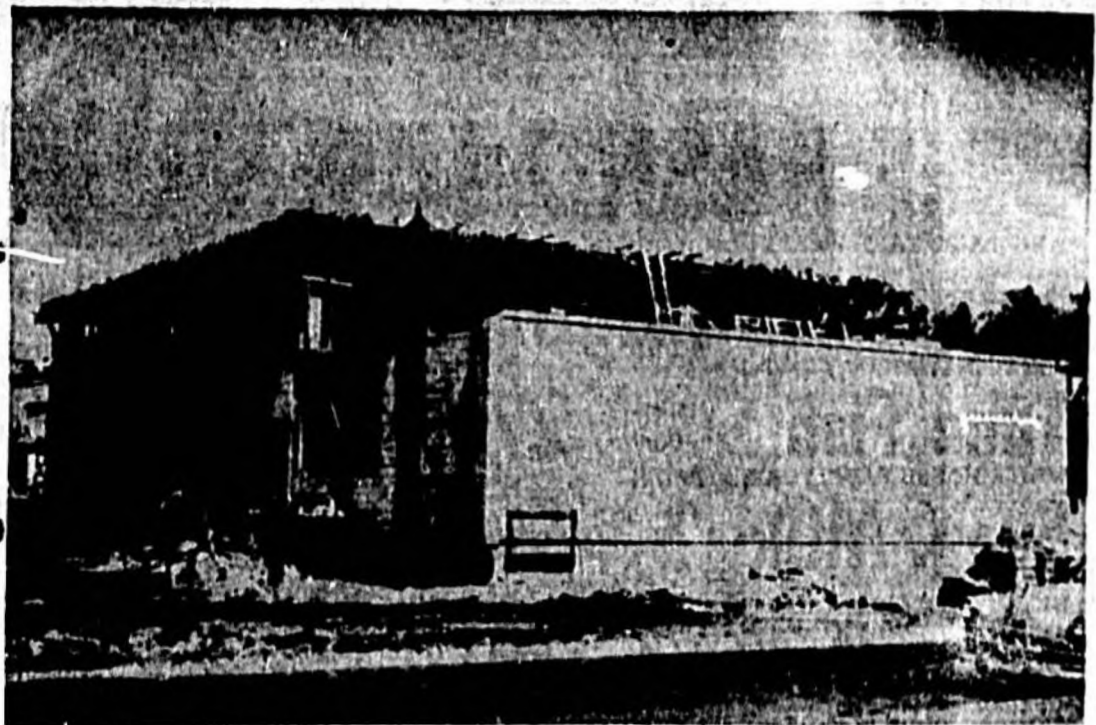

SOUTHERN BELL TELEPHONE COMPANY'S new building at Ninth and Laurel Ave. in Sanford. (Photo by Jameson)

## 'Leadership Award' Winners Revealed By Local Jaycees

The Seminole County Junior Chamber of Commerce has announced its selection of high school graduates who will receive the coveted "Jaycee Leadership Awards" at graduation exercises.

The selection is based on: (1) interest and participation in student activities; (2) scholarship; and (3) citizenship.

George Andrew Spear, president of the local Jaycee organization will make the presentation to Jim Hawkins and Elizabeth Woodruff at Seminole High School on June 4, at 8 p. m.

Ed Hunt, vice president of the Jaycees here attended Class Night activities last night at Lyman High School to present the awards to Joan Joyce and Donald Stevens.

David Thresher, an officer of the Seminole County Jaycees will present Myron Eugene Willis with a certificate at Oviedo High School tomorrow at 8 p. m.

## Residence Covered By Falling Limb From Big Oak Tree

A limb from a huge oak tree on West 21st St. fell yesterday during a completely quiet hour shortly after 11 o'clock in the morning to practically cover a residence.

The home, at 105 West 21st St. was apparently undamaged even though the limbs and branches, clogged the structure as if it were an octopus with its tentacles crushing its prey.

Neighbors heard the cracking of the limb but did not believe that a limb from the huge oak was falling.

Power and telephone lines were not damaged by another limb, hanging precariously, threatened to fall into a power pole and transformer as well as into telephone lines.

The home, unoccupied, is believed to be owned by a person now in Miami.

## Hospital Notes

MAY 28  
Admissions:  
Andrew Livings (Fern Park)  
Stumparty (Sanford)  
Shirley Secord (Sanford)  
Birth:  
Baby Girl Duval  
Mary Williams (Sanford)  
Jana Davis (Sanford)  
MAY 29  
Admissions:  
Ralph Bennett Jr (Sanford)  
Mrs. Wade Warren (Sanford)  
Mrs. Harold Zeigler (Sanford)  
Herman Swagerty (Sanford)  
Judy Van Winkle (Sanford)  
Annie Mae Corley (Tangerine)  
MAY 29  
Admissions:  
The Rev. James Thompson (Lake Mary)  
Gilla Mae McGuff (Sanford)  
Mrs. Ariens Hala (New Smyrna)  
Discharges:  
Mrs. Alice Duval and baby girl (Sanford)  
Ella Mae Lamert (Lake Mary)  
Miss Arabella Dickens (Enterprise)  
Admissions:  
MAY 30  
Mauris Sjoblom (Lake Mary)  
Ellen Nelson (Sanford)  
Elizabeth Baker (Sanford)  
Birth:  
Baby Boy Veino (Osteen)

## Stevenson Takes Late Lead To Win Primary

Adlai Stevenson won a nip-and-tuck battle with Sen. Estes Kefauver in Florida's Democratic presidential primary yesterday.

With returns from 1,680 of the state's 1,718 precincts, unofficial totals were:  
Stevenson: 212,217  
Kefauver: 201,819  
Stevenson had 22 votes in the Democratic National Convention to 6 for Kefauver.

In the final tabulation of Seminole County ballots which includes the absentee votes, Adlai Stevenson received 1,840 and Estes Kefauver polled a total of 2,206.

The vote was tight and the results closer than expected. Neither candidate could claim a smashing victory.

Both candidates already were in California in a stretch drive for that state's 68 convention votes. The winner in the June 5 test—their final primary clash—will get all 68.

The Stevenson-Kefauver fight overshadowed a no-contest victory for President Eisenhower on the Republican side of the Florida primary and another primary election in Kentucky featuring a Democratic factional fight.

Eisenhower was opposed by a partial slate of rival convention delegates from Sen. Knowland (R-Calif.). But Knowland supported Eisenhower and made no campaign for himself.

Florida Democrats also tossed out Richard Barker, their national committeeman who was censured by the state committee last spring for failing to support Stevenson as the 1952 presidential candidate. They replaced Barker with Jerry W. Carter, who said he would support this year's nominee or resign.

Stevenson took a late, shaky lead after a see-saw fight most of the way in Florida. His percentage inched up as counting progressed. Kefauver termed the close vote "a great moral victory for me."

He said he had contended against practically all of the organized political efforts, six Democratic congressmen, former Gov. Millard Caldwell and "a tremendous amount of money."

Stevenson said, "I am, of course very pleased, and deeply grateful to the people of Florida for their endorsement." He said the results point up "the importance of redoubling our efforts" in the California primary.

## Senior Boys, Girls Honor Principal At Surprise Party

Herman E. Morris, principal of Seminole High School, was honored and surprised Sunday afternoon when all of the Senior girls and boys of Seminole High, with their dates, formed a motorcade and went out to Morris' "M. Q." Ranch.

Arriving at the same time and with the blowing of automobile horns, the Seminole High School's 1956 Graduating Class surprised their principal with a Surprise Graduation Party.

Survivors include her husband, William; one daughter, Mrs. Madeline Elliott of Climax, Mich.; her mother, Mrs. Liberty Bell Monship, Kalamazoo, Mich.; one brother, Robert, Manly, Lake Monroe; and one sister, Mrs. Anne Andrea, Kalamazoo, Mich.

Funeral services will be at 3 p. m. Friday at the Harrison Funeral Home with the Rev. H. H. Martin, Lake Monroe Baptist Church officiating. Burial will be in Oak Lawn Memorial Park.

## Service Rivalry

CHAMPAIGN, Ill. (AP)—The University of Illinois Air Force ROTC unit held its annual review without its last year's sponsor, Sara Barry.



A LIMB FROM AN OAK TREE completely engulfed a home on West 21st St. yesterday. (Staff Photo)

## Local Youth Praised By P-TA

David Brown, 16-year-old sophomore at Seminole High School, was presented with a gift of appreciation this morning at West Side Primary School.

The gift was presented by Mrs. R. E. Mitchell, Chairman of the West Side School P-TA Safety Committee.

David has taken time out every morning for the past two school years to handle the safety patrol at the intersection of French Ave. and Third St., a thoroughfare for school children ranging in ages from first grade to third grade.

Mrs. Mitchell pointed out this morning, as she presented the gift of appreciation that "David Brown is such a dependable young man that he has given the parents of school children peace of mind because of their knowledge that he was taking care of their safety in crossing streets."

The "young school boy" Patrolman has worked with both Captain Arnold Williams and a Patrolman Ben Butler of the Sanford Police Department in handling the street crossing safety precautions.

David is the son of Mr. and Mrs. D. D. Brown of 1301 Palmetto Ave. Mrs. Mitchell said this morning, "David Brown is a good example of our youth today."

## Heads Of Garden Club Standing Committee Told

De Bary — Mrs. Fred R. Ganas, president of the Sanford Garden Club, has announced her roster of standing committee chairmen for the year of 1956-57.

They are: awards, Mrs. F. L. Woodruff III; birds and conservation, Mrs. John Fox; courtesy, Mrs. Ralph Dean; garden therapy, Mrs. C. M. Flowers; garden gate, Dr. Doris Clute; horticulture, Mrs. J. D. Woodruff; Junior garden club, Mrs. Blanton D. Owen; publicity, Mrs. Arne Erickson; parliamentarian, Mrs. A. W. Epp; program, Mrs. George Hardin; year book, Miss Edna Chittenden; plant sale, Mrs. A. D. Hountree; library and book service, Mrs. Wade Garner; legislation, Mrs. Don Bates; ways and means, Mrs. Irwin Fleischer.

Special committees are: annual luncheon, Mrs. Frank Evans; flower show, Mrs. Vernon Hardin; and flower show school, Mrs. James W. Gut.

## Mrs. A. Lanphear Dies Yesterday

Mrs. Adella Lanphear died at her home Tuesday at 12:15 a. m. after a short illness.

She was born March 26, 1909 in Bristol, Ind., and had lived in Lake Monroe for the past seven years and was a member of the Spartan Club. Mrs. Lanphear was employed by the Chase & Co. Packing House.

## Co/C Coffee Club To Salute SNAS

The first anniversary of the Seminole County Chamber of Commerce Coffee Club tomorrow morning at 10 o'clock will honor the Sanford Naval Air Station.

The program, in the form of a salute to the local Naval Air Station, will be attended by Captain Robert W. Jackson and 15 members of his staff.

Captain Jackson will describe some of the plans for the new operation of the Naval Air Station, according to an announcement made this morning by Don Bales, chairman of the Chamber of Commerce Coffee Club Committee.

All businessmen and Seminole County Chamber of Commerce members are invited to have coffee, and doughnuts and talk with the men from the Sanford Naval Air Station.

## SNAS Receives Official Insignia

The Sanford Naval Air Station has received its official insignia from the Chief of Naval Operations.

The insignia was returned recently with approval from the Chief of Naval Operations and will be put into use when plans are completed for decals and shoulder patches.

The insignia is laid on a royal blue triangle showing a swift sword, depicting heavy attack, supported by the strength of a mailed fist, superimposed on the face of a clock symbolizing readiness at all hours.

According to the latest release of the Naval Air Station's "Sanfly" publication, "plans are underway to obtain replicas of the insignia in the form of decals and shoulder patches."

# Absentee Ballots Fail To Change Election Results

## SHS Baseball Team To Meet Cardinals In Benefit Game

The Seminole High School baseball team this year compares favorably with the team the school fielded in 1945," Coach "Goose" Kettles said today as interest began to center in the benefit game to be played on June 7, between the Sanford Cardinals of the Orange-Lake League and the local high school team.

"With a 15-1 won-loss record, going to the State Tournament which will be played in Fort Pierce on June 11," said Kettles, "We have a team that is excellent in all departments. It is the best record since 1948 when the State Tournament was played in Sanford."

Kettles pointed to his three-man pitching staff that will see action in the forthcoming benefit game as well as the State Tournament. "We have Jim Hawkins, a senior with a 7-1 record, Ernie Morcia with a 7-0 record, and I. C. Smith with a 1-0 record. We hope the people of Sanford and Seminole County will turn out to see our game on the 7th when we attempt to raise funds to pay the expenses of our team to the Fort Pierce State Tournament."

For a half a dollar," said Kettles, "folks can see a baseball game that will give them the thrill of their lives and at the same time be helping these young athletes go to Fort Pierce to win other games."

Kettles, who has coached the Seminole High School baseball team for a number of years, pointed out that this year's baseball team at the local high school will meet several players on the field who have formerly played for Seminole High and with some of them having had experience in professional baseball.

Playing on June 7 for the Sanford Cardinals will be John Keshling, Lloyd Swain, Ted Brookley, and Wallace Tyre, all of them formerly on the Seminole High School baseball squad.

## The Winners In Yesterday's Election

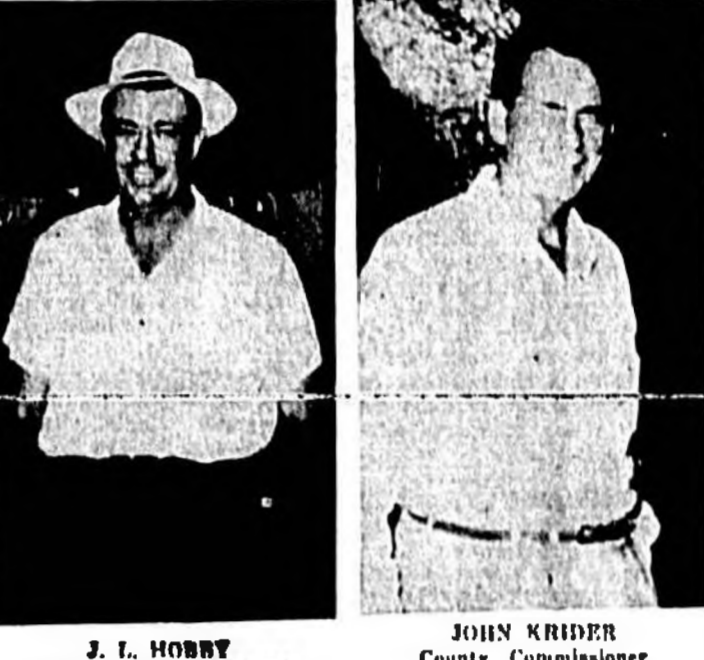

J. L. HOBBY, Seminole County Sheriff; JOHN KRIDER, County Commissioner District 1.



GORDON FREDERICK, House of Representatives; MISS MARY E. EARLE, county Assessor of Taxes.

## 6,000 Voters Turn Out

Nearly 100 absentee ballots were counted this morning to bring the totals in yesterday's primary election and runoff to their final figures.

However, the absentee ballots did not change the standing of any one of the eight candidates in the local races.

Hobby who defeated J. D. Cordell by 650 votes in the race for Sheriff of Seminole County; John Krider who defeated W. D. "Brown" Miller for County Commissioner District One by 129 votes; Miss Mary Earle who defeated Rudy Sloan for County Assessor of Taxes by a landslide and margin of 2168 votes; and Gordon Frederick who defeated Thomas Stinger for the House of Representatives by a margin of 300 votes.

Nearly 6,000 votes were cast in yesterday's runoff primary which was expected to attract a larger percentage of voters than the first primary on May 8 when more than 7,500 voters turned out to name their choice of candidates for high political offices. A little less than 40 per cent of the registered voters in the Democratic Primary cast ballots yesterday while a bit more than 70 per cent of the voters went to the polls on May 8.

Top interest in the election yesterday was in the race for Seminole County Sheriff, when 3,024 ballots were marked or voting machine levers turned for favorite candidates.

J. L. Hobby, this morning, said "I sincerely appreciate the confidence placed in me by the citizens of Seminole County in yesterday's election. It is my wish that we may all cooperate now to make Seminole County one of the finest and cleanest in the State."

John Krider, learning of his victory in the race for Seminole County Commissioner said, "I deeply appreciate the excellent vote people of Seminole County gave me yesterday. I hope that we can all work together for progress."

## Telephone Building Erection Progressing

Southern Bell's new telephone building, located at the corner of Ninth St. and Laurel Ave., is proceeding on schedule. It was announced today by Gordon Rothberg, Group Manager for the telephone company.

The \$305,000 structure is expected to be completed by August of this year. The tremendous job of installing the new switchboard facilities costing \$104,500 and new number five crossbar automatic dial switching equipment costing \$678,000 will begin shortly afterwards, the telephone manager said.

Many dial telephones will be installed in homes and businesses prior to completion of the new system, but these will continue to operate under the present manual method until the entire dial system is completed and placed in service. Present schedules provide for conversion to dial service in Sanford and Delray on March 17, 1957.

This improvement and expansion program which will cost in excess of a million dollars is another step toward Southern Bell's goal of providing more and better telephone service for the Sanford exchange, Rothberg said.

## Weather

Generally fair through Thursday except widely scattered showers during afternoon.

ADDITIONAL LOCAL NEWS ON PAGE EIGHT



OFFICIAL INSIGNIA of the Sanford Naval Air Station. The symbol of the Insignia are selected to represent Naval aviation; the Swift Sword depicting heavy attack supported by the strength of a Mailed Fist; the Electron Orbit depicting the electronic and atomic age; superimposed on a Clock Face symbolizing readiness at all hours.