

Adventist THE SEVENTH-DAY ADVENTIST CHURCH Highway 434 Forest City, Florida Pastor G. Brian Tarr Pastor Saturday Services Sabbath School 9:30 a.m. Worship Services 11:00-12:00 Noon

THE SEVENTH-DAY ADVENTIST CHURCH Center 7th & Elm Pastor Ronald M. Seelye Pastor Saturday Services Sabbath School 9:30 a.m. Worship Services 11:00 a.m. Wednesday Night Prayer Service 7:30 p.m.

Assembly Of God FIRST ASSEMBLY OF GOD CHURCH Cor. 27th and Elm Pastor Rev. Henry A. Thomas Pastor Sunday School 10:30 a.m. Morning Worship 11:00 a.m. Evening Worship 7:30 p.m. Family Night (Wed) 7:30 p.m.

HOPE BAPTIST CHURCH Forest City Community Center 1627 S. Sanford Ave. Pastor O.H. Hays Pastor Sunday School 9:45 a.m. Morning Worship 11:00 a.m. Evening Worship 7:30 p.m. Wednesday Study and Prayer 8:00 p.m.

JORDAN BAPTIST CHURCH 121 West First Street Pastor George Galloway Pastor Sunday School 9:45 a.m. Morning Worship 11:00 a.m. Evening Worship 7:30 p.m. Wednesday Study and Prayer 8:00 p.m.

HOPE BAPTIST CHURCH Airport Blvd. Pastor Rev. Kenneth Holt Pastor Sunday School 9:45 a.m. Morning Worship 11:00 a.m. Church Training 6:15 p.m. Evening Worship 7:30 p.m. Wed. Evening Prayer 7:00 p.m.

PALMETTO AVENUE BAPTIST CHURCH 353 Palmetto Ave. Pastor Rev. G. E. Hodges Pastor Sunday School 9:45 a.m. Morning Worship 11:00 a.m. Evangelistic Services 7:00 p.m. Wed. Prayer & Bible Study 7:30 p.m. Independent Missionary

...THE HOPE OF OUR COMMUNITY, OUR NATION! The Church... Church Of God Rev. J. Pitts Pastor "Church of God Hour" 9:55 a.m. Sunday School 10:30 a.m. Morning Worship 11:00 a.m. Evangelistic Services 7:30 p.m. Family Night Service 7:30 p.m. Y.P.E. Wed. 7:30 p.m.

Catholic ALL SOULS CATHOLIC 718 Oak Ave., Sanford Pastor Fr. William Ennis Pastor Sat. Vigil Mass 7:30 p.m. Sun. Mass 8 a.m., 10:30 a.m., 12 noon. Confession, Sat. 6:7 p.m.

Episcopal HOLY CROSS 815 S. Park Ave. Pastor The Rev. Leroy D. Soper Sunday School 10:30 a.m. Holy Communion 11:30 a.m. Family Service and Church School 10:00 a.m.

Lutheran LUTHERAN CHURCH OF THE REDEEMER 123 W. 28th Place Pastor Rev. Elmer A. Reischer Pastor Sunday School 10:30 a.m. Worship Service 10:30 a.m. Kindergarten and Nursery 10:00 a.m.

Methodist GRACE UNITED METHODIST CHURCH Ocala Rd. at Woodlawn Ave. Pastor Rev. D. Ross Denlow Pastor Sunday School 11:00 a.m. Morning Worship 11:00 a.m. A.M.V. 7:30 p.m.

Methodist SANLANDO UNITED METHODIST CHURCH 1177 Longwood. Pastor Lyman H. Woodwood Pastor Sunday School 9:45 a.m. Evening Worship 7:30 p.m. Nursery & Kindergarten

Methodist FIRST SOUTHERN METHODIST CHURCH 340 Sanford Ave. Pastor Rev. W. R. Bennett Pastor Sunday School 9:45 a.m. Morning Worship 11:00 a.m. Evening League 6:15 p.m. Evening Worship 7:30 p.m. Wed. Prayer Meet. 7:30 p.m.

Methodist SANLANDO UNITED METHODIST CHURCH 1177 Longwood. Pastor Lyman H. Woodwood Pastor Sunday School 9:45 a.m. Evening Worship 7:30 p.m. Nursery & Kindergarten

Methodist FIRST SOUTHERN METHODIST CHURCH 340 Sanford Ave. Pastor Rev. W. R. Bennett Pastor Sunday School 9:45 a.m. Morning Worship 11:00 a.m. Evening League 6:15 p.m. Evening Worship 7:30 p.m. Wed. Prayer Meet. 7:30 p.m.

Methodist ROLLING HILLS MORAVIAN CHURCH 2845 Splinters Drive Longwood, Fla. Pastor Earl Easton Pastor Sunday School 9:45 a.m. Morning Worship 11:00 a.m. Evening League 6:15 p.m. Evening Worship 7:30 p.m. Wed. Prayer Meet. 7:30 p.m.

Methodist GENEVA CHURCH OF THE NAZARENE 175 Crystal Lake Dr. Pastor Rev. A. E. Green Pastor Sunday School 9:45 a.m. Morning Worship 11:00 a.m. Sun. N.Y.S. 4:00 p.m. Sun. Morning Worship 10:00 a.m. Wed. Prayer 7:30 p.m.

Methodist LAKE MARY CHURCH OF THE NAZARENE 175 Crystal Lake Dr. Pastor Rev. Paul D. Tristram Pastor Sunday School 9:45 a.m. Morning Worship 11:00 a.m. Sun. N.Y.S. 4:00 p.m. Sun. Morning Worship 10:00 a.m. Wed. Prayer 7:30 p.m.

Methodist GOOD SHEPHERD UNITED LUTHERAN CHURCH 2900 Orlando Ave. (17-92) Pastor William B. Cowley Pastor Bible Study 9:00 a.m. Morning Worship 10:00 a.m. Church School 10:00 a.m. Worship 10:00 a.m.

Methodist GRACE UNITED METHODIST CHURCH Ocala Rd. at Woodlawn Ave. Pastor Rev. D. Ross Denlow Pastor Sunday School 11:00 a.m. Morning Worship 11:00 a.m. A.M.V. 7:30 p.m.

The Sanford Herald Sunday, November 25, 1973—Sanford, Florida 32771 66th Year, No. 82 Price 20 Cents

U.S. Fuel Oil Ration Plan Due From President Nixon



PRESIDENT NIXON Word due

WASHINGTON (AP) — President Nixon will go on nationwide television Sunday evening to announce what he termed "tough new steps" to cope with the energy crisis.

Herbert Stein, chairman of Nixon's Council of Economic Advisors, said Friday the administration will soon ask refineries to produce less gasoline and more oil products to keep the economy running during the fuel shortage.

Cars, Buses Recalled, GM Cuts Production

DETROIT (AP) — On the heels of a recall involving more than 385,000 Cadillacs and buses, General Motors Corp. announced the energy crisis has large its first victim: 79,000 Cadillacs.



NAUGHTY OR NICE? Michelle Greier, 5, pauses a moment to answer Santa's question before telling the kindly old elf, "Nice, of course," as the Christmas season at the Sanford Plaza Shopping Center opened with a visit from this famous resident of the North Pole.

Pre-Dawn Explosion And Fire Destroy Two Boats In Marina

Sanford police and fire officials are investigating a fire that destroyed two cruisers docked in the west harbor at the city marina early Saturday.



SPECTATORS, POLICEMEN, FIREMEN Search for cause of blaze

Firemen lowered the smoldering hull away from the pier to an isolated section of seawall for further investigation in the daylight hours.

Energy At A Glance

WASHINGTON — President Nixon set up a meeting today with his energy chief, John A. Love, and his top domestic counselor, Melvin R. Laird, to discuss energy-saving measures.

World Oil Firms 'Counter' Embargo

BRUSSELS (AP) — International oil companies may be taking over the job of trying to blunt the effects of Arab oil embargoes, an action that governments have thus far chosen not to take.

Can't cure a thing... The Following Sponsors Make This Church Notice and Directory Page Possible... JIM LASH CHRYSLER-PLYMOUTH, J.C. PENNEY COMPANY, WILSON-EICHELBERGER MORTUARY, WILSON-MAIER FURNITURE CO., SANFORD ATLANTIC NATIONAL BANK, PROGRESSIVE PRINTING CO., A & P WEO, WINN-DIXIE STORES, HARRLE & BEVERLY TRANSMISSION, FLORIDA STATE BANK, SEMINOLE COUNTY AREA CHURCH DIRECTORY

SHOPPING DAYS TO CHRISTMAS... 25... Area deaths... Bridge... Calendar... Classified ads... Comics... Crossword puzzle... Dear Abby... Dr. Crane... Editorial comment... Horoscopes... Public notices... Society... Sports... State

Champagne Ball

Treasures to bring pleasure and excite imagination of those planning to attend this holiday season's most exciting social event. The Seminole County Mutual Concert Association proudly presents the Ninth Annual Champagne Ball at 8:00 p.m. on Saturday, December 8, 1973 at The Forest, Lake Mary Blvd.



Norma, a vision of loveliness in her holiday gown and attractive jacket of polyester double knit accented in red captures the admiring glance of husband LeRoy Robb who is equally handsomely attired for the gala event ahead. LeRoy is the president of LeRoy Robb Construction Co.

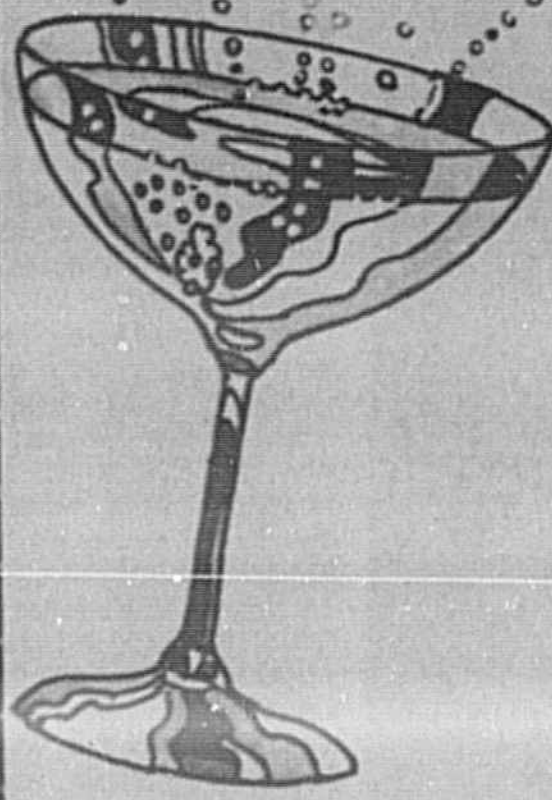

Mrs. John Hancock admires the beautiful silk flower arrangement created by Jane Bessner, manager of Interiors by Berta Hall, at the Sanford studio on Orlando Dr. just across the street from their former location. Mrs. Bessner is ready to assist you with home decor and gift ideas from the elegant collection of home furnishings available at both the Sanford and Winter Park Studios.



There'll be rings on her fingers at the Champagne Ball for Mrs. Norman Helrich (Liz Paulack). Her only problem is deciding just which one. John Kader, owner of Kader Jewelers seems to enjoy adding to her dilemma.



"It won't drive you to the poor house, but it will drive you to the Champagne Ball!" so says Jack Davis, sales manager at Bill Baker Volkswagen, Sanford. Jack is shown here displaying the outstanding features of this glittering yellow VW to Susie Hay — a perfect "buggy" for this lovely belle of the ball!



Mrs. Angeline (Angy) Taylor chats gaily with Mrs. Melvin Kidder as she models her ball gown amid the splendor of an authentic Carlton McLendon Victorian period grouping at Romels. The furniture features hand carved solid mahogany frames and velvet upholstery. The lamp is an authentic reproduction of a Gone with the Wind original by Julie Art. Mrs. Taylor is coordinator of audio visual services in Seminole Co. and a Daytona member of The Mutual Concert Assn. Mrs. Kidder, right is co-owner of Romels Furniture.



Mr. and Mrs. Henry Schumacher, one of Sanford's most popular couples are planning to attend the Champagne Ball. For the gala affair "Bonnie" Mrs. Schumacher is beguilingly feminine in the lovely creation chosen from the complete selection at RoJay, downtown Sanford. She was also pleased to find all the complementary accessories . . . no need to shop farther.



Any hostess would be proud to entertain in a home tastefully decorated from the fine collection at Phil Deere of Sanford. Phil and Peggy Deere take pride in the warm informal atmosphere they have created in their new facility. In addition they have acquired the services of Peier DiBona, one of the areas most knowledgeable Professional Interior Decorators to assist you in all phases of home decorating. Plan a visit soon after the ball.



George Weld and wife Valerie toast cheers to the Mutual Concert Association for their efforts towards the cultural growth of the community. Valerie and her sister Miriam Rye are co-owners of The School of Dance Arts. "Here's to a gala evening at the Champagne Ball."



"It's The Season Of Party Hair-Do's!" June Bagwell, seated, gets set for the social whirl with a new and very becoming hairstyle by Yvonne's Hairstyles, 2021 French Ave. Standing (l-r) admiring their work are Jewel Goolsby, Mabel Duggan and owner Yvonne McCollough. Call one of these lovely ladies for an appointment TODAY and look your best for the holiday season.



Tiny bubbles in the wine . . . Tiny bubbles that make you feel fine . . . but they can't compete with the sparkling smile and personality of Ms. Ginny Stadig, your mixologist at the May-fair Country Club. Ginny's special touch will add much to the gala occasion!



Star light, star bright! Milady's Christmas wish is bound to come true with a sparkling, bee-you-tiful creation from the Holiday Showcase of Fashions arriving daily at Merry Best's, 1815 S. French Ave. The dazzling creation modeled by Mrs. Franklin Clontz features a glittering gold sleeveless jumpsuit topped with a majestic green floor-length, imported, semi-sheer opera coat, lavishly embellished with exquisite gold metallic designs. Perfect for the Champagne Ball or any Holiday Happening!



We don't know who the lucky girl will be but we're sure she will be pleased with her Champagne Ball corsage from Sanford Flower Shop. James Ryan, administrator Seminole County Port Authority, looks at one of the beautiful orchids that are always available there. You may always be assured of an excellent selection of the freshest flowers available at Sanford Flower Shop in downtown Sanford.



The petite and attractive Mrs. Woodrow "Vic" Clark is quite obviously pleased with the selection of formal accessories displayed at Knight's Shoe Store, downtown Sanford. Don Knight, owner shows her a particular silver slipper that is sure to add the finishing touch to her Champagne Ball gown.



"Fashion Rage Of The Year." Frank Voltaine, left, tries on one of Capp's Men Stores' versatile Johnny Carson, double knit suits. Mike Capko, right, owner of Capp's, explains how coat can be worn separately or as a sportcoat. Also note the distinct contrast stitching that highlights the coat. You will have this and many other trend setting fashions to choose from at Capp's Men's Store, come by and see Mike or one of his fashion conscious salesmen today, and be sure you are tailored for any occasion. Capp's Men's Store, downtown Sanford . . .



If treasure's your pleasure plan a "hunt" at Gifts by Nan, hidden away in a special corner at Gator Ace Hardware. The only thing you can't "prate away" is the warmth and friendliness of Boyd and Nellie Coleman, owners. The Colemans have been supporters of the Mutual Concert Association since its inception.



Dorothy Williams, home economist at F.P.I. models the ever popular black halter formal for evening wear. The gown of 100 pct. Qiana nylon is ideal for the Champagne Ball and other evening affairs of the season. The crystal earrings by "Fibe" worn by Dorothy enhances the gown. The Village Shop has an exciting collection of after Fives for your holiday festivities. Loungewear, sportswear, lingerie, daytime dresses and last but not least an excellent selection of costume jewelry as well as handbags for daytime and evening.



Betty Wallace, an active member of the Mutual Concert Association, is ready for the ball in a long black lame formal from Mary-Esther's, specialists in evening and after five gowns and accompanying accessories. Betty, an L.P.N. at Seminole Memorial, holds a real estate license and is a private pilot.



For holiday entertaining at home Mrs. Bill "Jerril" Kirk chooses a red knit hostess gown elegant enough to wear to the ball from Merle Norman Cosmetics & Boutique. Nora Gordon, owner helps Jerril select a gold tiara imported necklace for the final touch of glamour for "The hostess with the mostess."

Geneva Gems County Homemakers Groups Join For Holiday Showcase



By LIZ MATHEUX Herald Correspondent

week end to see the Arthur Demys. Hope they will come back soon.

Mrs. Elsie Hampton, mother of Mrs. Gertrude Hampton, is back in the hospital at Whitesburg, Ky. I know that she would appreciate a get-well card from her friends in Geneva.

The big day for the Seminole County Civic Chorus presentation of Handel's Messiah is drawing closer and we will be rehearsing with the orchestra (The Florida Symphony, that is) this coming Monday.

Hope Wolfe has not been feeling too well lately and that makes me sad. Hope is the talented daughter of Mr. and Mrs. Cliff Wolfe of Cockran Road. Get well soon Hope so Christ will have someone to play with.

Herold Heckenbach filled the pulpit of the First Baptist Church of Geneva while the pastor, Rev. Marvin Deese, was guest pastor at Cypress Baptist Church.

It was good to see Mr. and Mrs. Alton Kirkland last past.



At the Sanlando Springs Homemakers Club, display a colorful quilt, fashioned of tulips on a white polyester background, which took eight members of the club four months to make.



Lena Calhoun and Penny Wilson, president of Sanlando Springs Homemakers Club, display a colorful quilt, fashioned of tulips on a white polyester background, which took eight members of the club four months to make.



Debbie Reynolds and dancers from the Broadway musical, "Irene," starred in a fashion show when Ben Kahn introduced his Fall and Winter collection. Fur styles from the '30s, '40s, '50s and '60s when Joan Crawford, Betty Grable, Marilyn Monroe and Elizabeth Taylor were the fashion style setters were shown in contrast with the new collections. The mid-calf coat Debbie models (left) is in Chinchilla and the walking coat is Norwegian Shadow Fox.

Each club was responsible for at least one Holiday idea, complete with mimeographed instructions on how to create.

Refreshments of punch, coffee and cookies were served to the clubs represented which were Sanford, Longwood, Casselberry, Sanlando Springs, Elder Springs, Altamonte Springs, Lake Mary and Geneva.

Overall chairman of the event was Mrs. R. E. Mitchell.

Refreshments of punch, coffee and cookies were served to the clubs represented which were Sanford, Longwood, Casselberry, Sanlando Springs, Elder Springs, Altamonte Springs, Lake Mary and Geneva.

Seminole Lodge is now accepting patients for the same skilled, quality nursing home care provided since 1964.

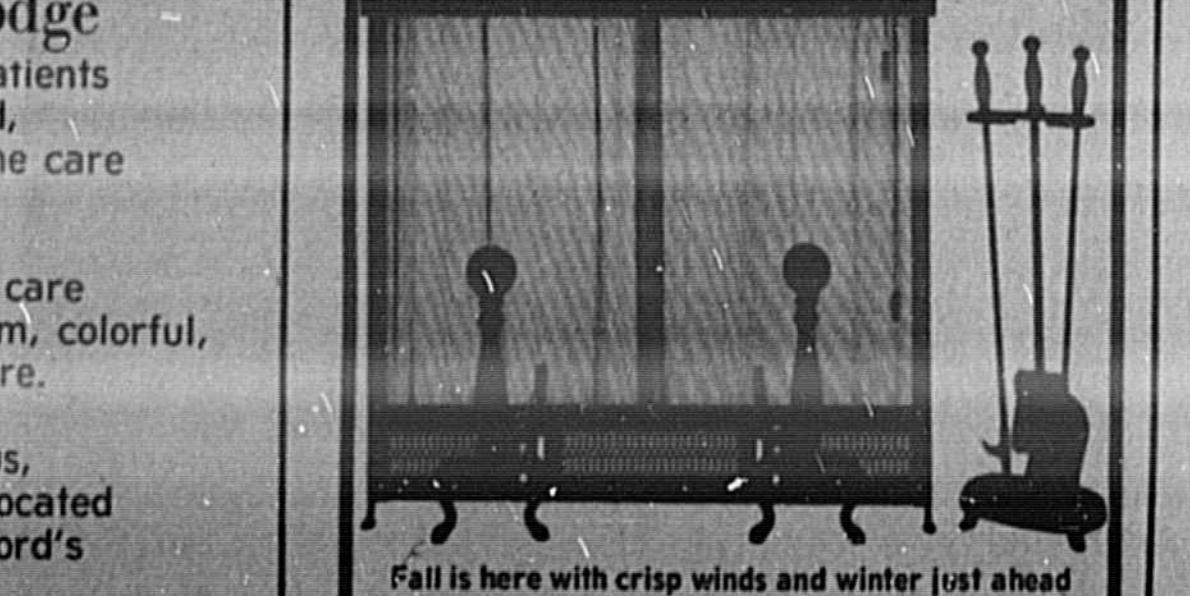

Modern and spacious, Seminole Lodge is located in the heart of Sanford's Medical facilities.

Buttons & Bows Fashions For The Little Folks Infant Sizes Thru 6x. For wide-eyed delight on Christmas morn... Wrap-up some of our exciting fashions. Sweaters Slacks Dresses Suits Jeans Undergarments and much, much more.

Aero CUSTOM DRAPERIES are truly Christmas on a Budget. Only at AERO can you buy Beautiful Custom Tailored Draperies at Factory-Direct Prices.

PHILIPS Custom Draperies. Serving The Seminole Volusia Area. Call Collect 321-3215 or 322-4216.

A UNIQUE NEW PATTERN FOR EASY SEWING. C. M. Brook and Helen Lemay, Co-Founders of the newly developed Sunburst Pattern System.

SUNBURST PATTERN SYSTEM. Will Present a BRAND NEW AMERICAN Pattern Making, Fitting & Design Method.

SUNBURST PATTERN SYSTEM. NEVER BUY ANOTHER PATTERN! Copy or Design Your Own Clothes!! COMPLETELY NEW SYSTEM!

Dear Abby. FASHIONING FOR THE LITTLE FOLKS. INFANT SIZES THRU 6X.

Father should play to win with son

By Abigail Van Buren. DEAR ABBY: Please set me straight. Do you think it's wrong for a father to allow his eight-year-old son to win once in a while?

Father says he is going to play to win because that's what his father did to him. The child gets very upset when he loses to his father all the time.

DEAR MOTHER: Father should play to win. But for a better reason than the one he stated.

DEAR ABBY: I have been married for 22 years to a "Mama's boy."

When I married Willie, his mother accused me of everything in the book, so I just stayed away from her.

DEAR HAD IT: Your husband needs help. But from your description of him and his sick attachment to his mother (who also needs help) I doubt that he will seek it.

Problems? You'll feel better if you get it off your chest. For a personal reply, write to ABBY: Box No. 6770, L.A., Cal. 90028.

WORRY CLINIC. Dean James asked for this dissection of seminary education, so scribblebook this case. If you disbelieve these suggestions, just ask your parishioners to vote. See if 75 percent don't give hearty "Amen" to all 7 points!

Family Lib. Epilepsy preys On self-esteem.

Kennan Heise - husband, father, newspaper editor and author - recently marked an important event in his life, his 20th year as an epileptic.

When he was 13, Kennan wanted to become a priest. He studied for eight years before suffering his first seizure.

After I came out of a seizure, I always awoke with a deep sense of frustration that everyone around me had the full use of their faculties and I didn't.

"Up" for Kennan was working as a door-to-door salesman because he feared working in an office.

DEAR ABBY: I have been married for 22 years to a "Mama's boy."

When I married Willie, his mother accused me of everything in the book, so I just stayed away from her.

DEAR HAD IT: Your husband needs help. But from your description of him and his sick attachment to his mother (who also needs help) I doubt that he will seek it.

Problems? You'll feel better if you get it off your chest. For a personal reply, write to ABBY: Box No. 6770, L.A., Cal. 90028.

CARROLL RIGHTER'S HOROSCOPE. GENERAL TENDENCIES: The daytime is fine to use your energy to put across your finest person could take away the success that you are so carefully building up. Keep poised.

PULPIT STRATEGY. Although I have been invited to address dozens of seminars and churchmen's conventions, this was my first request to discontinue the curriculum.

OUT OUR WAY. WHERE'S MY RIGHT DAY? I'VE SEEN CELEBRATIONS BEFORE, BUT I'VE NEVER SEEN THIS ONE!

THE PHANTOM. YOU CAN TAKE ONE OF THE THINGS, IT'S A LONG WAY.

ALLEY OOP, CAMPUS CLATTER WITH BIMO BURNS, BUGS BUNNY, CAPTAIN EASY, FRANK AND ERNEST, WINTHROP, BLONDIE, BEETLE BAILEY.

DEAR ABBY: I have been married for 22 years to a "Mama's boy." When I married Willie, his mother accused me of everything in the book, so I just stayed away from her.

WORRY CLINIC. Dean James asked for this dissection of seminary education, so scribblebook this case. If you disbelieve these suggestions, just ask your parishioners to vote.

SUNBURST PATTERN SYSTEM. NEVER BUY ANOTHER PATTERN! Copy or Design Your Own Clothes!! COMPLETELY NEW SYSTEM!

CARROLL RIGHTER'S HOROSCOPE. GENERAL TENDENCIES: The daytime is fine to use your energy to put across your finest person could take away the success that you are so carefully building up.



INTRUDERS TIE UP OPAL
Connie Kern, Bob Kern, Ruth Moore
(Herald Photo by Charles Edwards)

WIN AT BRIDGE

Don't throw in the towel

Bridge score table with columns for North (D), West, East, and South, listing various cards and scores.

By Oswald & James Jacoby

Take a look at the bidding and the North and East hands. West opens the eight of diamonds and you have to defend as East.

WATER

- ACROSS: 1 Mississippi tributary, 21 Chesapeake Bay, 31 Chesapeake Bay, 41 Chesapeake Bay...

WATERS

- ACROSS: 1 Mississippi tributary, 21 Chesapeake Bay, 31 Chesapeake Bay, 41 Chesapeake Bay...

Numbered grid for a crossword puzzle.



LAMENTING ROSIE'S DEAD CHICKEN
Ruth Moore (Opal), Charlotte Ackerman (Rosie)

DeBary Players Inc. Present... 'Opal Is A Diamond'

By FANNETTE EDWARDS
Herald Correspondent
"Opal" returned to DeBary to entertain and please the "patrons of the arts," with her hilarious and very excellent portrayal of a kind-hearted, happy-go-lucky individual.

Laden and Bob Royce, who stepped in just one week before opening night to fill two such important and lengthy parts (especially Chuck's).

HANGING MOOSE HEAD

Lourene Sneadker, Director of "Opal"

Oviedo Newsnotes

By LIZ MATHEUX
Herald Correspondent
I heard by way of the grapevine that several of our friends and neighbors had a swell time up in Gainesville last week at the football game.

Would You Like To Contribute To The Annual Christmas Parade Fund?

This annual parade that brings so much of the spirit of Christmas to the children and adults of our area is a non-profit event sponsored by the Downtown Business Assn., funded by them and other interested supporters in the community.

ZALES Jewelers. Our People Make Us Number One. Sunday 11-25-73 1-11 6 P.M. ELECTRIC BUTTER CUP REG. 9.88 CORN POPPER 7.99 WESTBEND ELECTRIC PERCOLATOR CHOICE OF 3 COLORS REG. 9.88 7.99 SHOULDER TOTE BAG QUANTITIES LIMITED - 4 COLORS REG. 15.95 11.88 CORNWALL HOT SERVER REG. 8.88 5.99

Land o' Fabrics. A World of Wonderful Fabrics. 104 E. FIRST ST. phone 323-2810. MASTERCHARGE BANK AMERICAN VISA. MORE HOURS: 9 TO 3:30 EACH DAY.

Double Knits 1.99. New Shipment Dressmaker Lengths Values to \$4.88. Make It Velvet For The Holidays Entire Selection Reduced \$1 - \$2 - \$3 Ea. Yd. 2.99

TRIMS YOUR CHOICE 20% OFF EA. YD. Safyr Twinky Polyester Blend - Fire Retardant Great for Robes and Pajamas. Prints, Reg. \$1.79... \$1.19. Solids, Reg. \$1.19... 99c.

Nighttime Flattery. Give her gowns... the stuff that dreams are made of... short and sweet, long and lovely... and so completely romantic! Henson. Kieckhefer. FREE PARKING IN REAR WHILE SHOPPING ROJAY.

The Herald Lifestyles. Real Estate • Gardening • Decorating. Sunday, November 25, 1973 Page 1C.

New FREC Chairman Is Named

By JULIAN STENSTROM
Two years ago Governor Reubin Askew named James E. Hollenbeck Jr., West Palm Beach, to the Florida Real Estate Commission. Just recently Hollenbeck was named chairman of the Florida Real Estate Commission.

CONCEPT CHANGES
Hollenbeck, in taking over the chairmanship of the Commission, said, "Things aren't the same now as they were two years ago when I was a freshman member of the Commission."

TERMINATION ASKED
Dr. Clayton C. Curtis, educational consultant to the Florida Real Estate Commission, is not exactly known as being a household word among Florida citizens.

FAR NAMES PICKENS

The Florida Association of Realtors has named Phillip Pickens of Lake City as president of the statewide organization for 1974.

ASKEW COMMENTS

During a recent appearance on WDBO-TV's "Central Florida Showcase," Governor Askew was asked about reports that efforts might be made to persuade retired persons to remain up north and not come to Florida to live in our more temperate climate.

Florida Banks Are Credit Source To Most Troubled State Farmers

(FPR)...Florida banks were a major source of credit and other financial service to farmers at the beginning of this year, according to Willis J. Peacock, president, DeSota National Bank, Arcadia, Fla., who is chairman of the Florida Bankers Association.

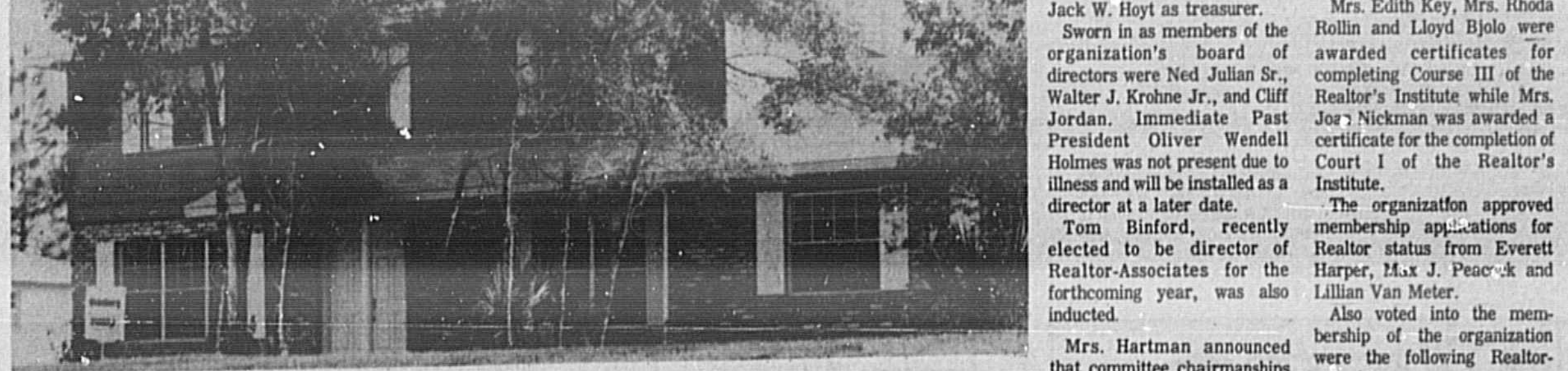

TREES ADD TO VALUE OF LOT
MANY builders retain trees on lot if possible as they are not only attractive to the eye, but beneficial to the ecology, as is being recognized by ordinances requiring in developments in the area communities.

Now Is Time To Remove Diseased Tree Branches

Now is an excellent time to remove diseased branches from trees says Florida Nurseryman and Growers Association (FNGA).

Watch Diet Food Quality

By LOUISE I. GILL
Extension Home Economist Agent
Eggs are a dependable source of protein, iron, vitamin A, and riboflavin (vitamin B2), and they're one of the few foods that contain natural vitamin D.

Extermination Of Insects Forces Moles To Leave

By DAVID DEVOLL
Extension Agent
Moles require a large volume of food, often as much as would equal their own body weight, per day.

Farmers' Families Face Race For New Income

By FRANK J. JASA
County Agricultural Agent
The incomes of farmers' families will have to rise faster than in the 1960's to maintain the gap between their incomes and the rest of the population.

Hartman Installed Realtor's Office Opens In Longwood

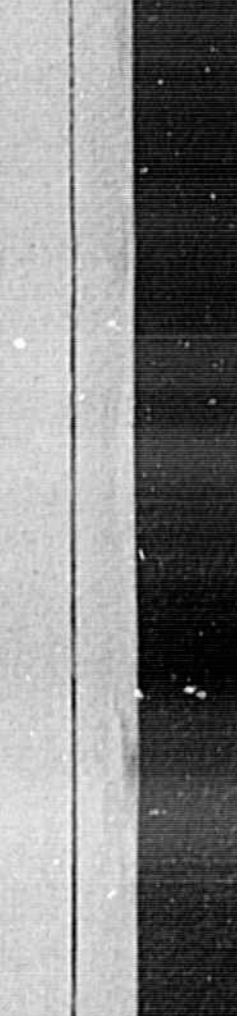

E.W. HARGADON
...Promoted sales in the Orlando area. These include several projected developments in Seminole County.

World Almanac Facts

The incomes of farmers' families will have to rise faster than in the 1960's to maintain the gap between their incomes and the rest of the population.

Here's the Answer By ANDY LANG AP Newsfeatures Writer. Q.—What kind of paint should be used on cinder blocks? I have been told that since they contain alkali, it should be careful not to use oil-based paint. Is this correct? The blocks have no pores on them. A.—Alkali is present in concrete and the mortar used in concrete joints, therefore oil-based paints should not be used on them. However, cinder blocks are a special case because they contain both alkali and acid. Your best bet is what is called a swimming pool paint, a portland cement paint or a solvent-thinned resin, in which calcium portland cement belongs.

HOMES FOR AMERICANS. Q.—One of the shades in our house is driving me mad. Every time it is pulled down, it snaps up again rapidly as soon as I let go of it. What is causing this and how can I fix it? A.—The spring inside the roller has become wound up too much. Raise the shade as high as it will go. Lift it out of the brackets and unroll it by hand about half way. Replace the shade roller in the brackets. It should now work properly, but if it doesn't, do the same thing a second time.

Q.—Our plastic garden hose has a damaged area in it. I bought the necessary couplings, cut out the damaged section and then tried to place the severed nozzle into the inside of the hose. No matter how hard I pushed, the nozzle would not go into place. What did I do wrong? A.—Nothing. This is a trouble sometimes encountered with plastic hose that has become stiff with age. You can save the cut end by dipping the hose in hot water for a few minutes. This softens the plastic a tiny bit and permits you to push the nozzle into the hose.

The WEEDERS GUIDE By EARL ARONSON AP Newsfeatures. If you have pruning courage you can fashion a clump of birch. You must prune heavily. An advocate of drastic pruning, Prof. Radcliffe B. Pike, University of New Hampshire horticulturist, says, "Birches may be cut off a few inches above ground level. Although it may look a little ridiculous to transplant a stump, nevertheless it is sound practice. One then gets a clump of several stems which most people prefer to a single trunk in birches. That's how some nurserymen get their birch clumps (known as 'pads' in the trade). Heavy pruning encourages basal shoot growth." If you buy a single trunk birch and the trunk dies after transplanting, don't be hasty about digging it up. Pike advised, "Cut off the trunk near the ground. Often there still is life in the roots, and they'll shoot up to form a nice clump." (We have what we call a maple bush. A young tree had been girdled when we moved in. I cut the trunk off near the girdled area and shoots soon appeared from the bottom. The bush is beautiful.) Shrubs also may be cut near-

Here's How Set's House Not Built as a Home. By VIVIAN BROWN AP Newsfeatures Writer. A house on a movie set is likely to be so authentic you could move in. How come then they can't build them so fast, art director Joel Schiller was asked on the set of "Man on a Swing." "Our blueprints are in minute detail, so most of our work is done before we build anything," Schiller explained. "Of course many things are especially designed, requiring more details than a home builder would need, but we include many more details often than architects do, and we find it better when the actual building begins. I may take three months drawing the whole project and execute the entire thing in three weeks," said Schiller, who began his movie career as a draftsman for Disneyland in 1950.

HOMES FOR AMERICANS. Visual backgrounds are contrived for a psychological effect also, he explained. For example, it would add to the frustrations of the police officer to work in a grim place. So the station house was dreary. It was so drearily realistic that officers of the police station which served as a model asked that it not be associated with them—it would be too embarrassing.

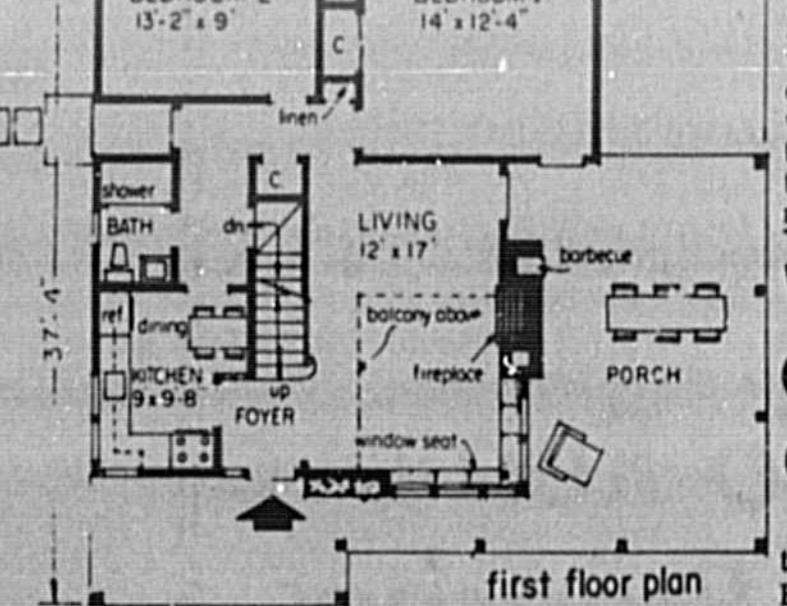

HERE IS A VACATION HOME with a rugged, woody, non-maintenance look, done specifically to provide a nonworking vacation for the man of the house. The interior minimizes housework for the man. A huge side porch, 14 by 22, is just the thing for a vacation living. The porch continues across the front as a narrow walk and expands again at the front entrance. A barbecue is part of the chimney. The living lounge room has a ceiling opening to a balcony at the second floor, with exposed sloping beams of the roof visible. There also is a log-burning fireplace and 14-foot corner window seat. The two bedrooms have a direct entrance. There is a full basement, which gives the clue that this house could be used for retirement, not just for summer retreats. The second floor can provide another large bedroom and full bath; a couch is suggested in the balcony area. Plan HA806M was designed by Rudolph A. Mater, 89 E. Jericho Turnpike, Mineola, N.Y. 11501, with 842 square feet on the first floor and 344 on the second. Anyone wishing to know the cost of the plan can write to the architect, enclosing a stamped, self-addressed envelope.

ON THE HOUSE By ANDY LANG AP Newsfeatures. There was a time—no too long ago—when you used to use a chain saw unless you made your living by cutting wood. Today, when the sale of them is a half-billion dollars a year, you may more often find them in the hands of the very busy than in the hands of the very lazy.

Attention Home Owners - Builders - Architects SANFORD HEATING & AIR CONDITIONING. Has been your authorized dealer in... Sanford for 9 years for... SINGER Comfortmaker HEATING and COOLING PRODUCTS. We are proud to be associated with a company whose home comfort products have been known and respected for more than 70 years.

Writing Course Offered. A study in Creative Writing is to be offered in Sanford at Bram Towers beginning on Wednesday, Nov. 28 at 1:00 p.m. The two hour class to be held each Wednesday for 10 weeks is being sponsored by Project "GREATEST" of Semolee Junior College and the Older Americans Act through the Division of Aging of the Department of Health and Rehabilitative Services.

Real Estate Question Box. (Editor's Note: Do you have a question about real estate, taxes, planning, zoning, or anything else that affects your lifestyle? If so, direct your inquiry to Editor, JAMES M. WOODARD, The Sanford Herald, Sanford, Fla. 32711. Be sure to sign your letter. Upon publication only initials will be used.)

Time Again For 'Army' To Appear. Every year The Salvation Army becomes visible and audible, bringing Christmas music, ringing bells and red kettles to the streets. They do not come to entertain Christmas shoppers, but to provide a valuable link between the generous and the needy.

MARONDA HOMES INC. 831-4039 628-2162 789-2999. THE DeSOTO • 2 & 3 BEDROOMS 1 1/2 BATHS • CENTRAL HEAT & AIR • WESTINGHOUSE APPLIANCES • DISHWASHER, DISPOSAL • CONVENIENT SNACK BAR. 12' SLIDING GLASS DOORS • WALL-TO-WALL CARPETING • CATHEDRAL CEILINGS • LAUNDRY ROOM • QUALITY WORKMANSHIP.

Choose the right tape for the job. USE MASKING TAPE TO HOLD SMALL PIECES TOGETHER AFTER GLUING. CLOTH TAPE MENDS FRAYED EDGES OF FABRICS. PLASTIC ELECTRICAL TAPE USED IN PLACE OF FRICTION AND RUBBER TAPES. TAPE WITH ADHESIVE ON BOTH SIDES FOR TEMPORARY FASTENING.

Real Estate Question Box. (Editor's Note: Do you have a question about real estate, taxes, planning, zoning, or anything else that affects your lifestyle? If so, direct your inquiry to Editor, JAMES M. WOODARD, The Sanford Herald, Sanford, Fla. 32711. Be sure to sign your letter. Upon publication only initials will be used.)

Writing Course Offered. A study in Creative Writing is to be offered in Sanford at Bram Towers beginning on Wednesday, Nov. 28 at 1:00 p.m. The two hour class to be held each Wednesday for 10 weeks is being sponsored by Project "GREATEST" of Semolee Junior College and the Older Americans Act through the Division of Aging of the Department of Health and Rehabilitative Services.

Freddy Fixit Campbell & Baer. YOU CAN PUT PLASTIC PARTS TOGETHER WITH SCREWS WITHOUT CHIPPING OR BREAKING THE PLASTIC AROUND THE HOLES. DRILL YOUR HOLES SLIGHTLY LARGER THAN THE SCREWS, THEN SOAK COTTON IN PLASTIC SOLVENT AND FILL EACH HOLE WITH THE COTTON. QUICKLY INSERT YOUR SCREWS, THREADING THEM INTO THE COTTON, AND AS THE SOLVENT DRIES IT WILL BOND THE COTTON TO THE PLASTIC AND HOLD TIGHT.

WE DON'T "STOP" TILL WE SUCCEED. WE MARKET HOMES. Assumed Hts. Owner has moved. Buy his equity added to original home. Family rm., eat-in kitchen, large living room, eat-in kitchen, 2 car garage, fenced yard, many extras will stay with home. Price \$28,250.

THE MOBILE HOME YOU'VE WAITED FOR! (AT A VERY SPECIAL PRICE) HILLCREST SPECIAL. This special 1970, 2 Bedroom, 2 Bath mobile home is completely furnished. Plus—it has central heat and air!

THE MOBILE HOME YOU'VE WAITED FOR! (AT A VERY SPECIAL PRICE) HILLCREST SPECIAL. This special 1970, 2 Bedroom, 2 Bath mobile home is completely furnished. Plus—it has central heat and air!

hacienda sales. MOBILE HOME SALES. P.O. Box 186 LONGWOOD, FLA. 32750. PHONE (205) 831-4411.

Brazi Contempo. Genuine Leather Furniture. 1827 No. Orlando Ave., Fern Park, Fla. (1 mi. so. of Jai Alai on Hwy. 17 & 92) • (305) 834-2788.

Furnish your home in genuine leather — sofa and 2 chairs for only \$695. 88 inch Leather Sofa and 2 Matching Leather Lounge Chairs, \$495. All Leather Furniture shown available in Choice Of Colors: Brown, Avocado, Bronze, Chocolate, Black, White, Cashew, Terra Cotta, Coffee. Also Available Single! Additional Colors! See Dealer For More.

BRAZI CONTEMPO. 1827 No. Orlando Ave., Fern Park, Fla. — (1 mi. so of Jai Alai on 17 & 92) Phone (305) 834-2788. OPEN MONDAY THRU FRIDAY 10 A.M. TO 7 P.M. SATURDAY 10 A.M. TO 5 P.M. SUNDAY 12 P.M. TO 5 P.M. CALL COLLECT.

PHILADELPHIA AREA: 1000 N. 13th St., Philadelphia, PA. PHOENIX AREA: 1000 N. 13th St., Phoenix, AZ. WASHINGTON, D.C.: 1000 N. 13th St., Washington, D.C. NEW YORK: 1000 N. 13th St., New York, NY. SAN ANTONIO: 1000 N. 13th St., San Antonio, TX.

Where the FUN never sets. Palm Valley Mobile Home Community. 95% FINANCING AVAILABLE. Phone 365-5752. Take highway 50, East to state road 520 (Alafaya Trail) Ramada Inn on East corner, turn left and go just 2 miles North of Florida Tech University.

Financing is easy... EASY ST. THE MADISON 4 Bedrooms - 2 Baths. WE HAVE BARRELS OF INSTANT MORTGAGE MONEY! TO FINANCE THE HOMES WE BUILD.

INSTANT MORTGAGE MONEY! TO FINANCE THE HOMES WE BUILD. Don't wait! Jim Walter has cut the strings on tight money. Millions of dollars are available right now for new homes constructed by Jim Walter Homes. Get in on the savings.

Jim Walter Homes. A Complete Line of Second Home Cottages. ORLANDO, FLORIDA 32608. 4540 W. COLONIAL DRIVE HWY. 30 WEST P.O. BOX 10207 PINE HILL STATION PH: 295-9981

FREDDY FIXIT CAMPBELL & BAER. YOU CAN PUT PLASTIC PARTS TOGETHER WITH SCREWS WITHOUT CHIPPING OR BREAKING THE PLASTIC AROUND THE HOLES. DRILL YOUR HOLES SLIGHTLY LARGER THAN THE SCREWS, THEN SOAK COTTON IN PLASTIC SOLVENT AND FILL EACH HOLE WITH THE COTTON. QUICKLY INSERT YOUR SCREWS, THREADING THEM INTO THE COTTON, AND AS THE SOLVENT DRIES IT WILL BOND THE COTTON TO THE PLASTIC AND HOLD TIGHT.

NAME BRAND MANUFACTURERS! QUALITY SERVICE QUALITY MOBILE HOMES DISCOUNT PRICES FROM \$4995. We Have Homes Set Up In Our Park or Free Delivery to Your Park or Lot! (up to 100 miles) PLACE HOMES NORTH 834-2270

Freddy Fixit Campbell & Baer. YOU CAN PUT PLASTIC PARTS TOGETHER WITH SCREWS WITHOUT CHIPPING OR BREAKING THE PLASTIC AROUND THE HOLES. DRILL YOUR HOLES SLIGHTLY LARGER THAN THE SCREWS, THEN SOAK COTTON IN PLASTIC SOLVENT AND FILL EACH HOLE WITH THE COTTON. QUICKLY INSERT YOUR SCREWS, THREADING THEM INTO THE COTTON, AND AS THE SOLVENT DRIES IT WILL BOND THE COTTON TO THE PLASTIC AND HOLD TIGHT.

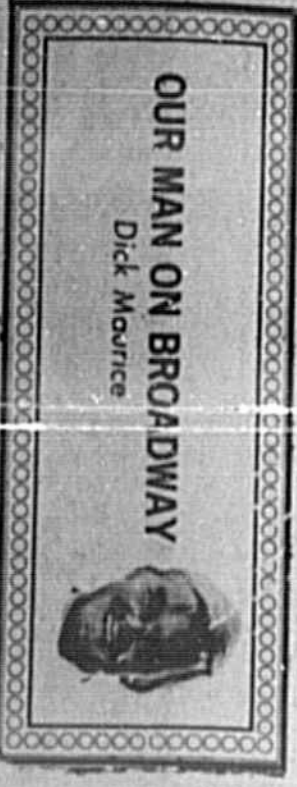

OUR MAN ON BROADWAY

For those of you who, like me, have a little bit of a crush on Ed McMahon, here's a little...

GLYNDA JACKSON, at Remy's, just happened off that offer from a leading male...

Remember MARK HICCHEY, who was one of the winners of the 1972-73 season...

What does JOHN DAVIDSON really want out of life? The clean-shaven star of "The...

These clues to get HILARY MACLINE for world as a spokeswoman for population control.

Leave it to "self-effacing" comedienne PHYLIS DILLER to make a wise crack about...

Crossword puzzle grid with clues for Across and Down.

TV clean up try is a mess. Consider the plight of "Stop Immorally on Warren, Va., and dedicated to the eradication of...

unspokeables. Are you listening anti-immorals? These good old superannuated, ultra-conservative, ultra-conservative thing...

That, Schwartz related, was a foul canard, adding in his words that Lear's "attribution to veracity is highly dubious."

Whatever the organization is, it is attempting to impose its will on the majority. And most of the shenanigans to Nielsen says...

Advertisement for "The Presidents of the U.S.A." movie.

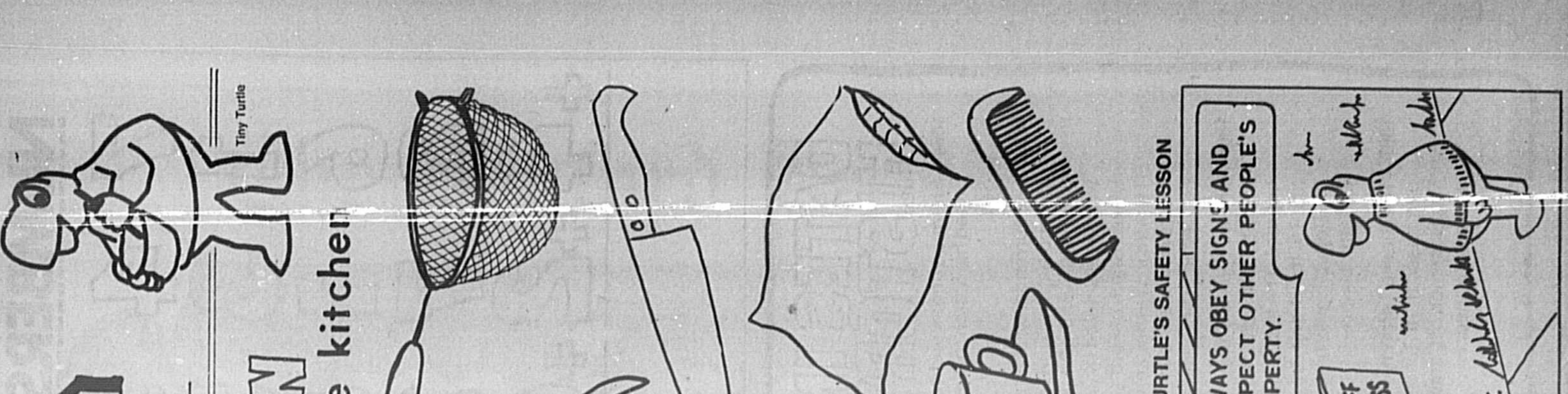

COOKING IN THE KITCHEN. Color only the things that belong in the kitchen. This paper belongs to...

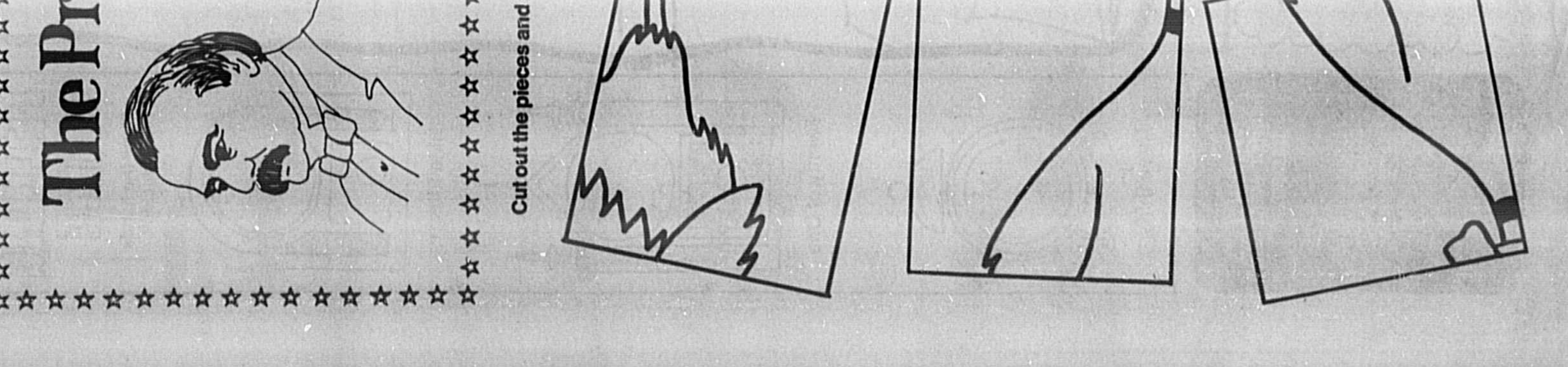
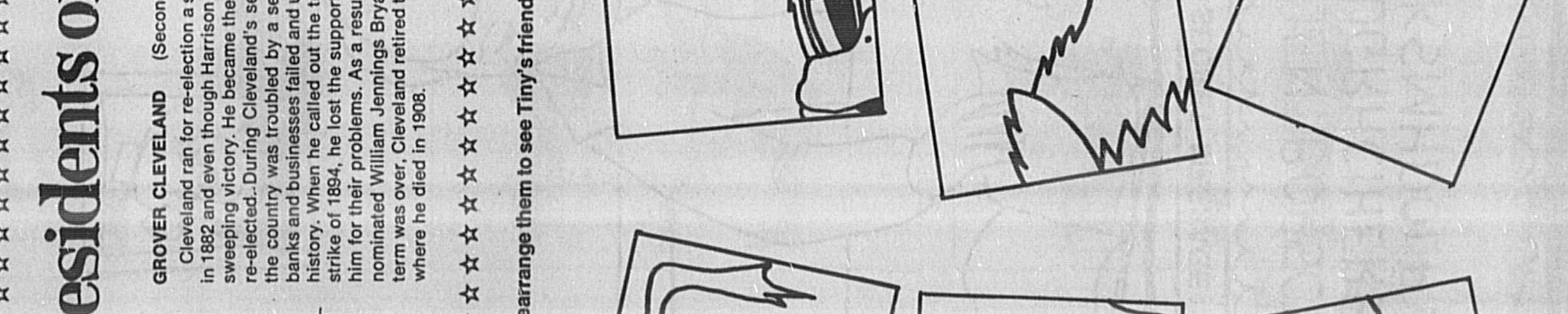
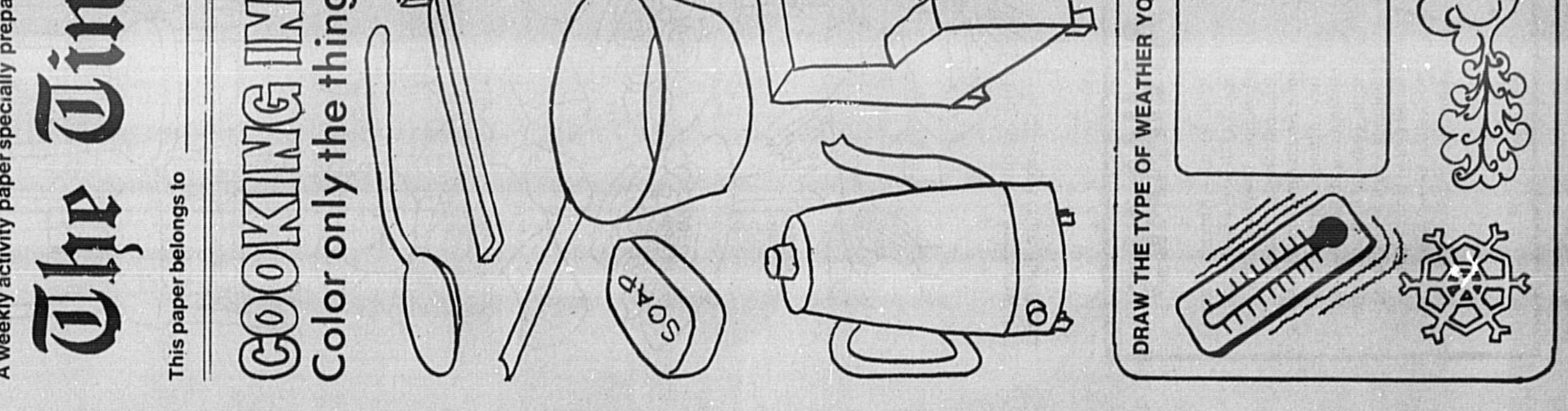

The Presidents of the U.S.A.

Variety of movies slated for tv this week. Variety of movies slated for tv this week.

MONDAY. "Whip Hand" with Raymond Burr and Elliot...

TUESDAY. "Underground" with Jeffrey Lynn and Phillip...

WEDNESDAY. "This Land is Mine" featuring Charles Laughton...

THURSDAY. "The Bad Seed" starring Patty McCormack and Nancy...

FRIDAY. "Sullivan Road" with Ronald Reagan and Anne...

Saturday. "The Family" starring Harry Guardino and...

Sunday. "The Family" starring Harry Guardino and...

QUESTIONS & ANSWERS. Richard Boone, as Doc Hastings, questions a witness...

Advertisement for "The Slams" movie.

Advertisement for "The Slams" movie.

Advertisement for "The Slams" movie.

The Sanford Herald 20 cents
 Complete • NEWS • SPORTS • PICTURES • FEATURES
Comics
 AMERICA'S FAVORITE Family Entertainment!
 IN FULL COLOR
 SUNDAY, NOVEMBER 25, 1973

Tarzan
 by EDGAR RICE BURROUGHS

Panel 1: ALL OF OUR LUGGAGE IS ABOARD, SON OF TARZAN!
 Panel 2: THEN LET'S GO! CAST OFF!
 Panel 3: DON'T WORRY, LOKHLASA! I'LL BE BACK BEFORE HE GETS HERE!
 Panel 4: WHAT WILL WE TELL TARZAN? KORAK-?
 Panel 5: SHOULD'N'T WE TRY TO STAY UNDER COVER? WE'RE SO... SO OUT IN THE OPEN... ON THE RIVER-!
 Panel 6: BUT THE MEN OF THE NEXT TRIBE UP-RIVER ARE HERDSMEN! WE SHOULD BE SAFE FROM THEM-!
 Panel 7: I GUESS YOU'RE RIGHT! EVERYTHING IS SO PEACEFUL... THE RIVER... THE DUCKS...
 Panel 8: WAIT! THERE'S SOMETHING WRONG WITH THOSE-
 Panel 9: KREEGAH!
 Panel 10: I GUESS YOU'RE RIGHT! EVERYTHING IS SO PEACEFUL... THE RIVER... THE DUCKS...
 Panel 11: WAIT! THERE'S SOMETHING WRONG WITH THOSE-
 Panel 12: KREEGAH!

THE BORN LOSER
 by Art Sansom

Panel 6: MIS-TER THORNAPPLE, WE HAVE CHIPS FOR THE DIP!

NUMBERS
 7 1 6 2 9
 + 4 + 2 + 6
 3 5 3
 4 3 1 7
 2 8 2 6

DATES IN HISTORY
 1862 - Sherman began and completed his March to the Sea.
 1865 - Lee surrendered to Grant at Appomattox Court House on April 9. Abraham Lincoln was assassinated by John Wilkes Booth at Ford's Theatre in Washington. Andrew Johnson succeeded to the presidency.
 1866 - The Ku Klux Klan was secretly formed to terrorize negroes. The first encampment of the Grand Army of the Republic was held in Decatur, Illinois.
 1867 - The Alaska Territory was purchased from Russia. The Dominion of Canada was established.

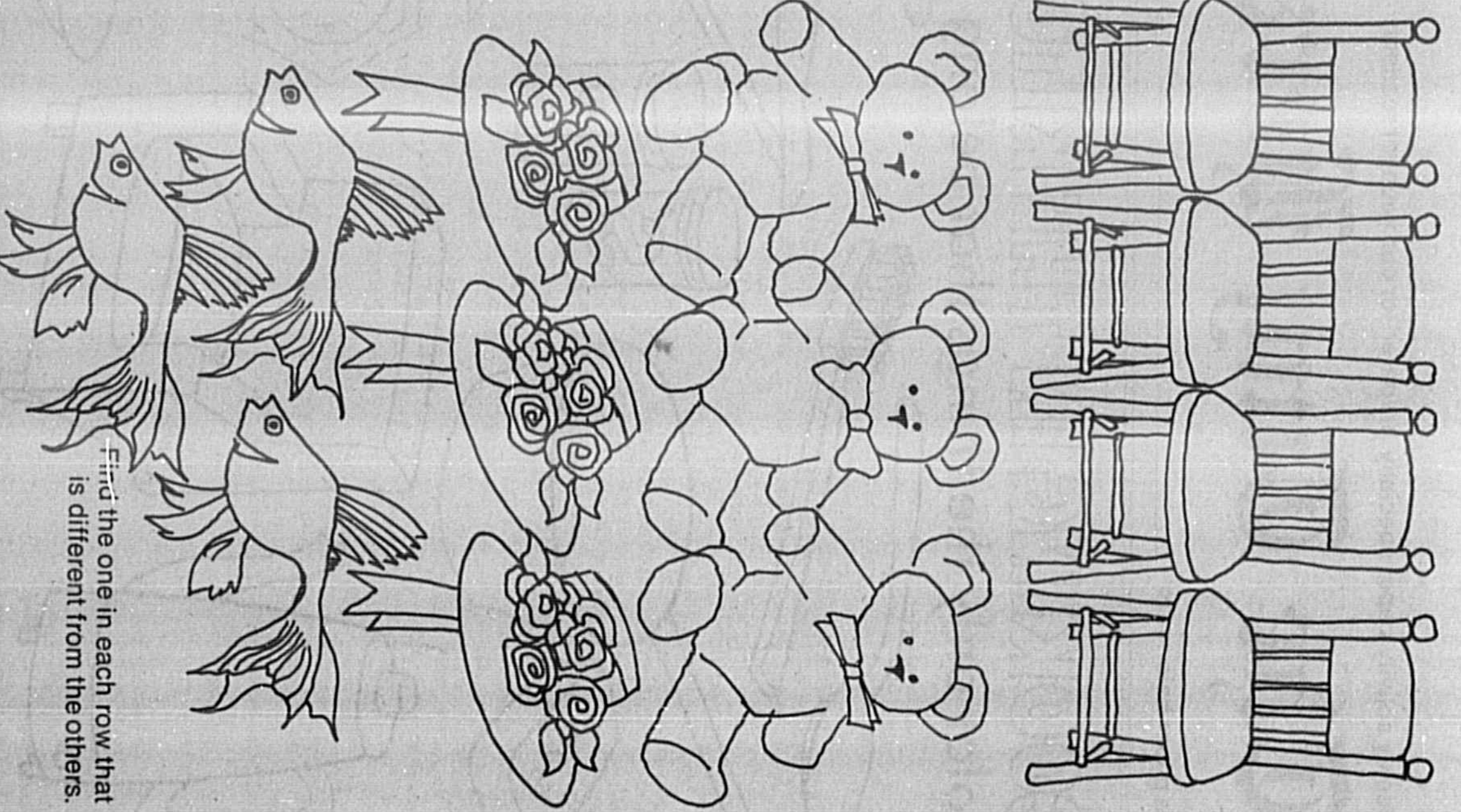

Find the one in each row that is different from the others.

ABOUT ANIMALS
 KINKAJOU - Kinkajous are monkey-like relatives of the Raccoon. They live in the tropical forests of Central and South America. Kinkajous have a long tail that helps them move about in the tree tops. They eat fruit and honey, which is why they are sometimes called Honey Bears. Kinkajous do not like cold weather.

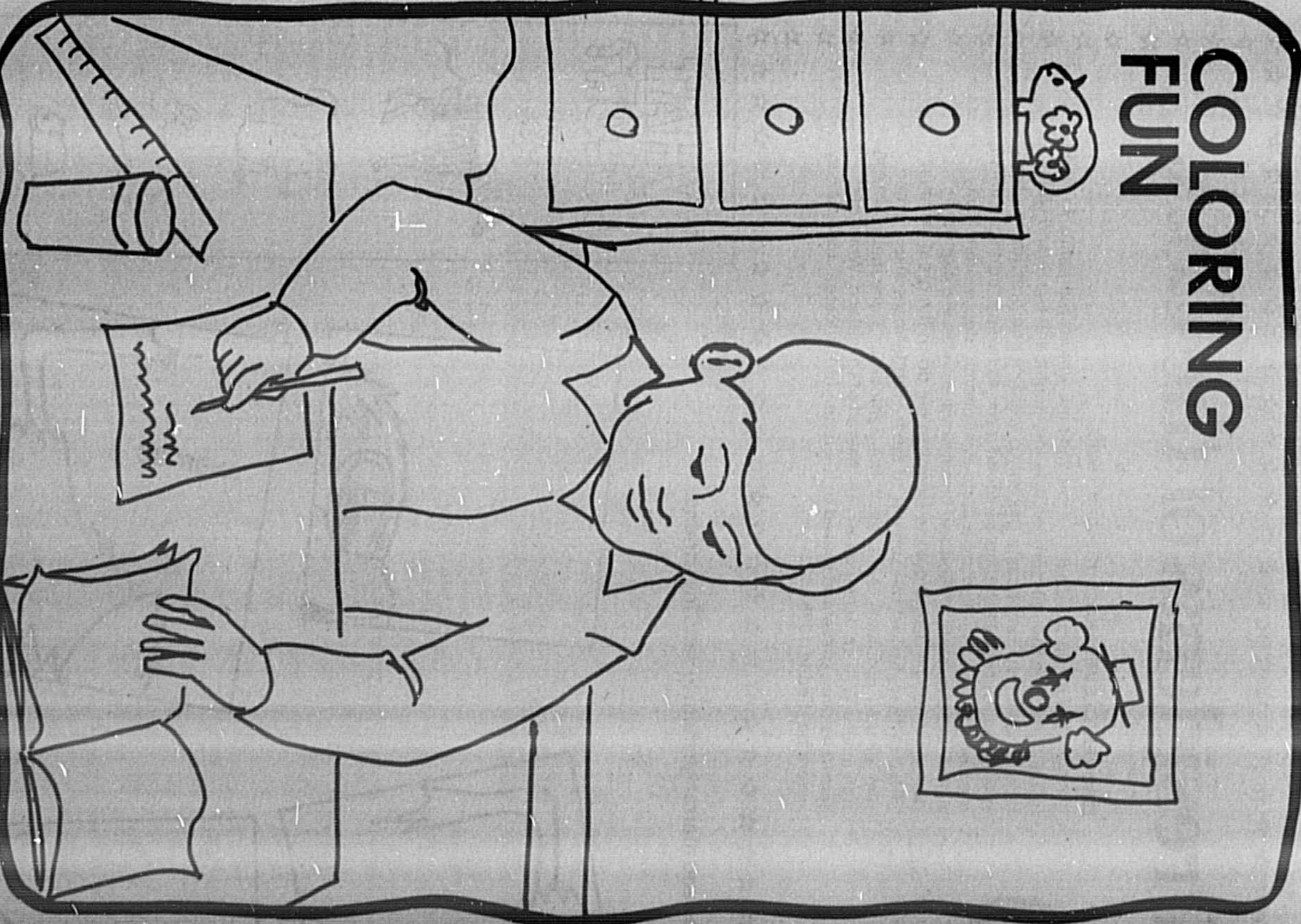

TINY TURTLES SUPER SECRET MESSAGE
 ERIBZSOTLIRMJENTBORSCY
 YAFRKTOTYUDDUGRHCIBERB
 IXSVTLMRABSKSMHDOLPY
 PZIGNFG.

TELLING TIME
 Draw the hands on each clock.

Nine fifteen
 Twenty of One
 Three thirty

TINY TURTLES SECRET MESSAGE DECODER
 Starting with the first letter in the first row, circle every other letter to find the secret message.

AMANDA PANDA

by Course & Millie

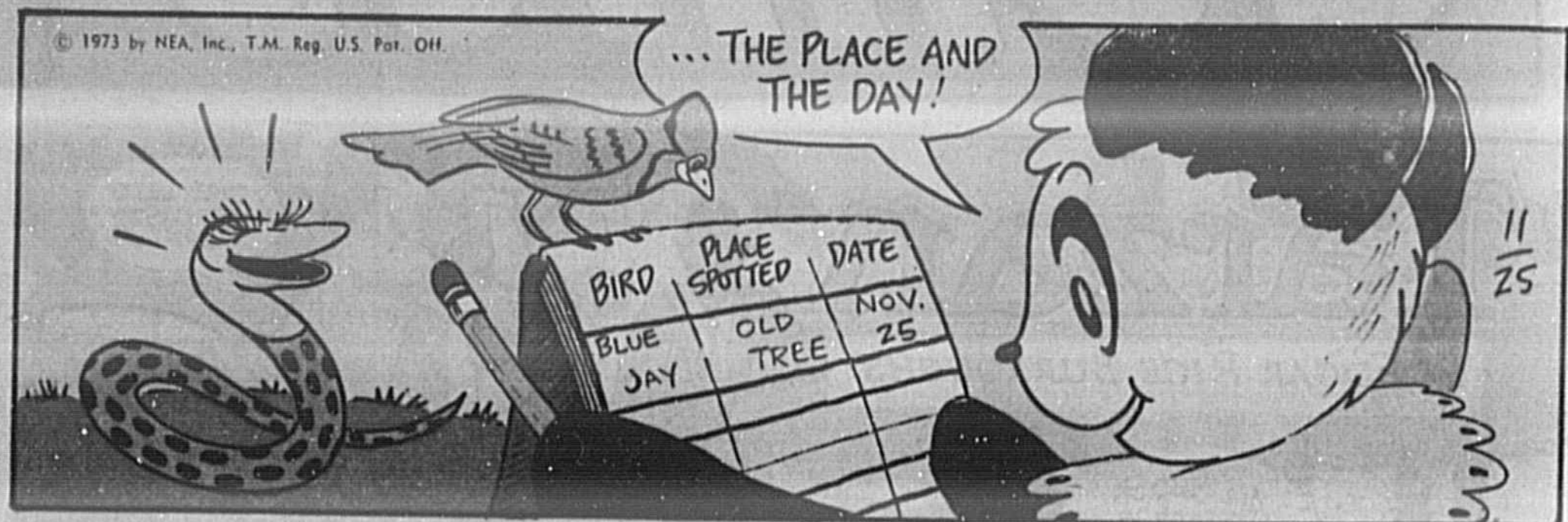
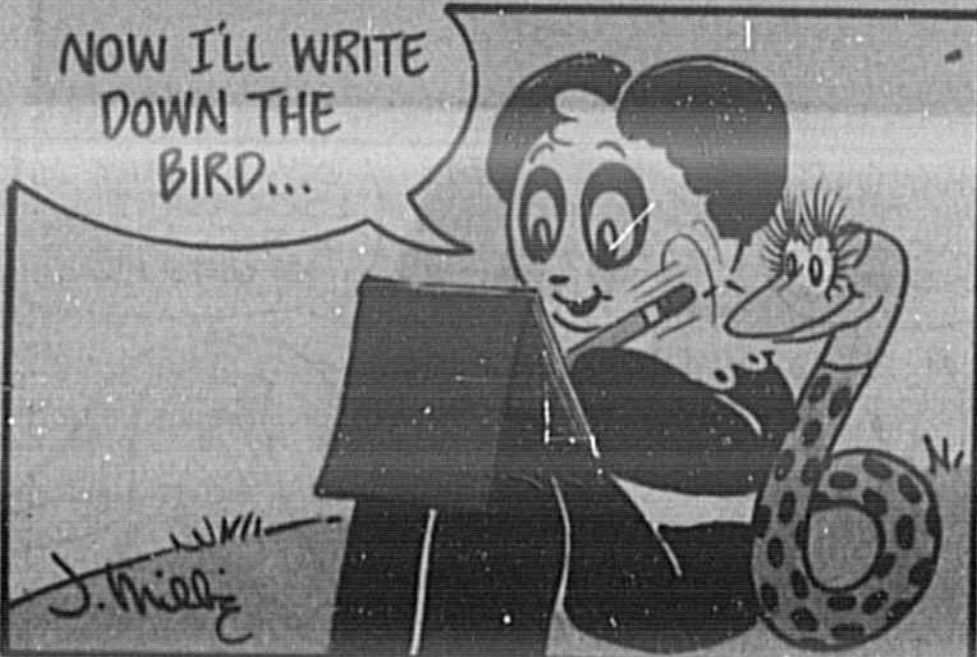

SGT. STRIPES...FOREVER

by Bill Howrilla

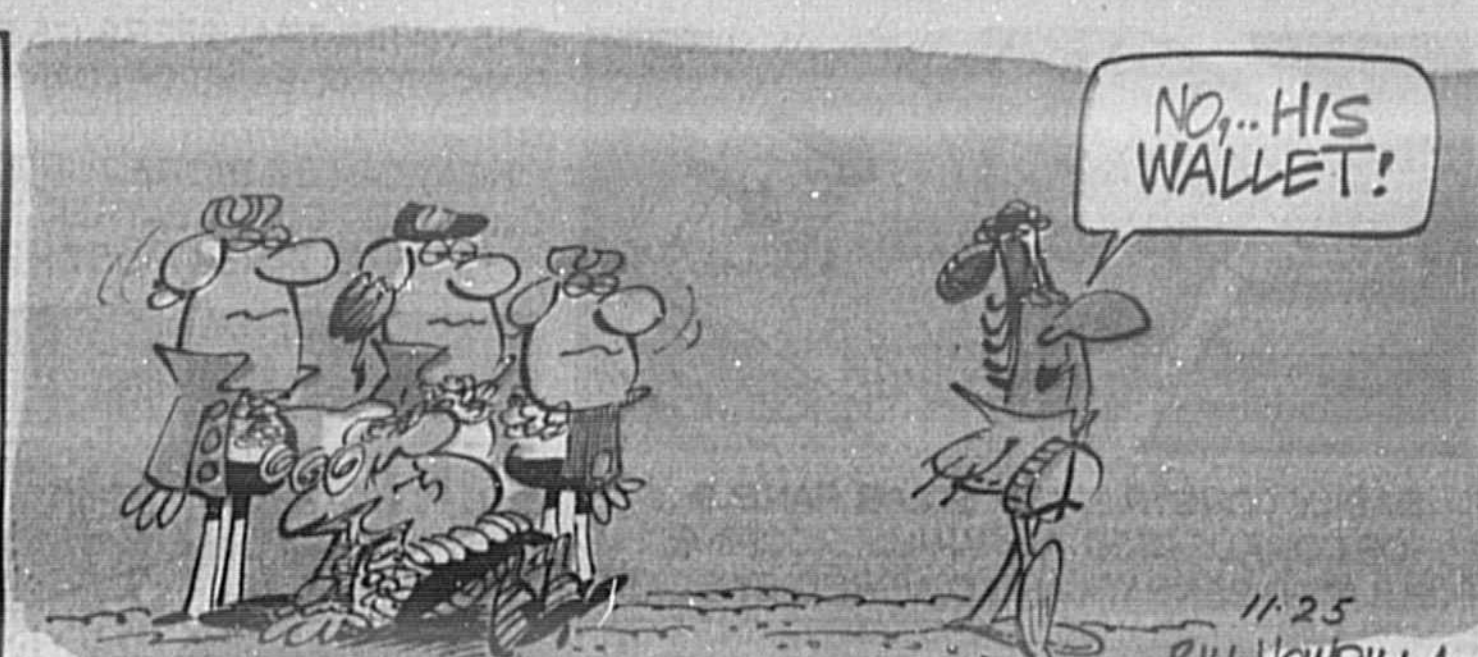
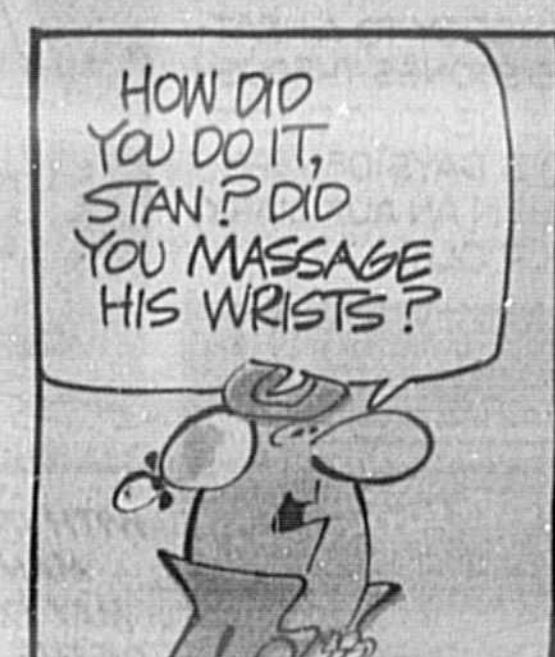

BREXIT'S WORLD

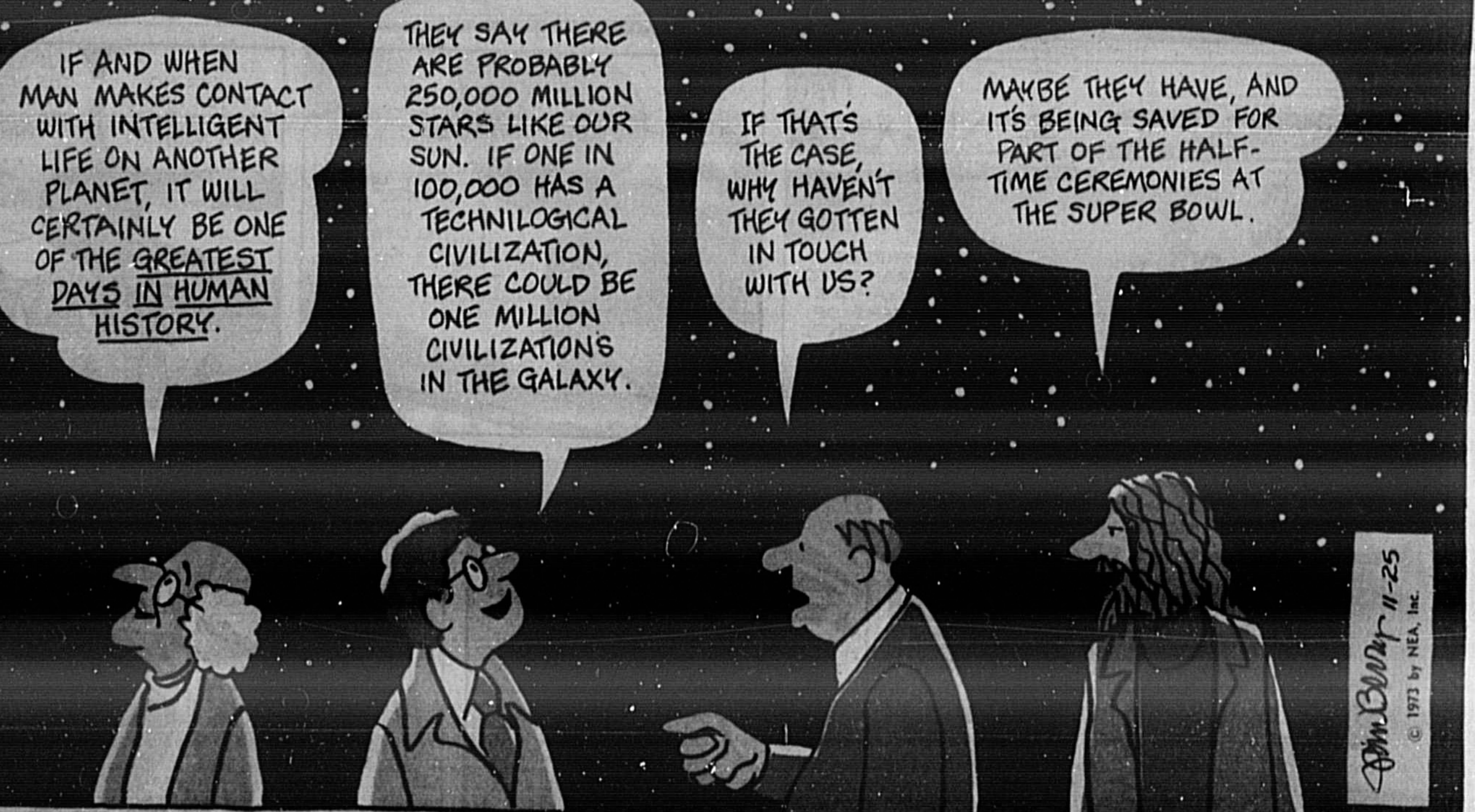

WINTHROP

by Dick Cavalli

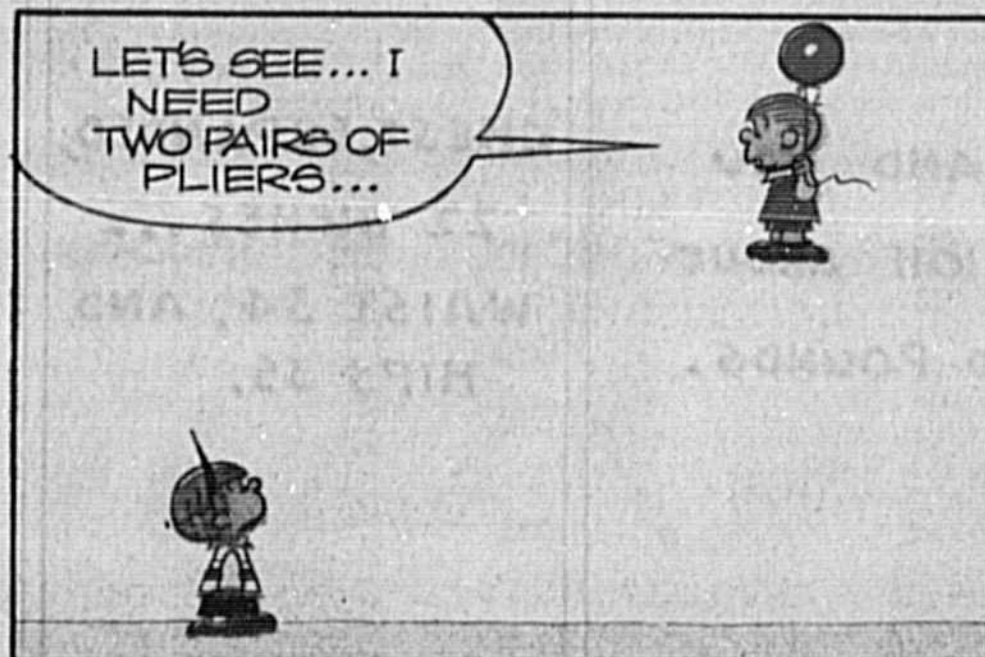
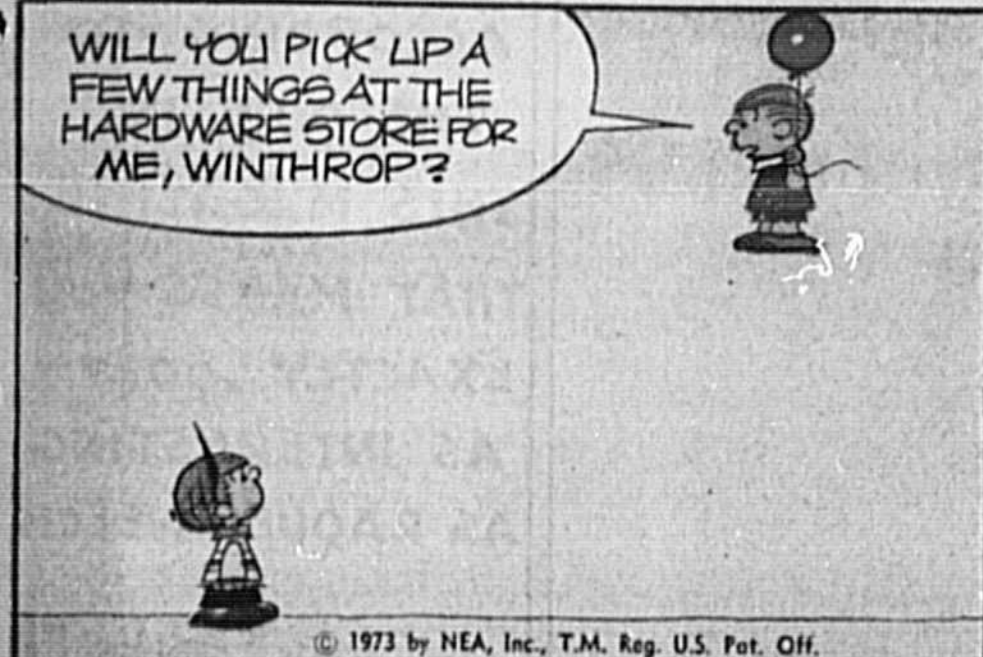

OUR BOARDING HOUSE

by Les Carroll

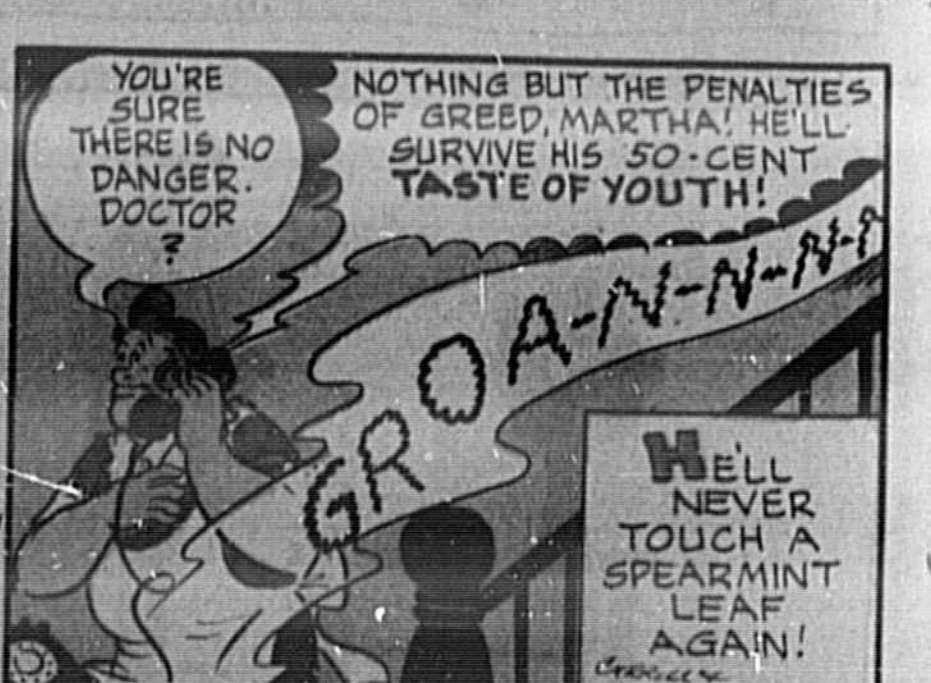

PRISCILLA'S POP

by Al Vermeer

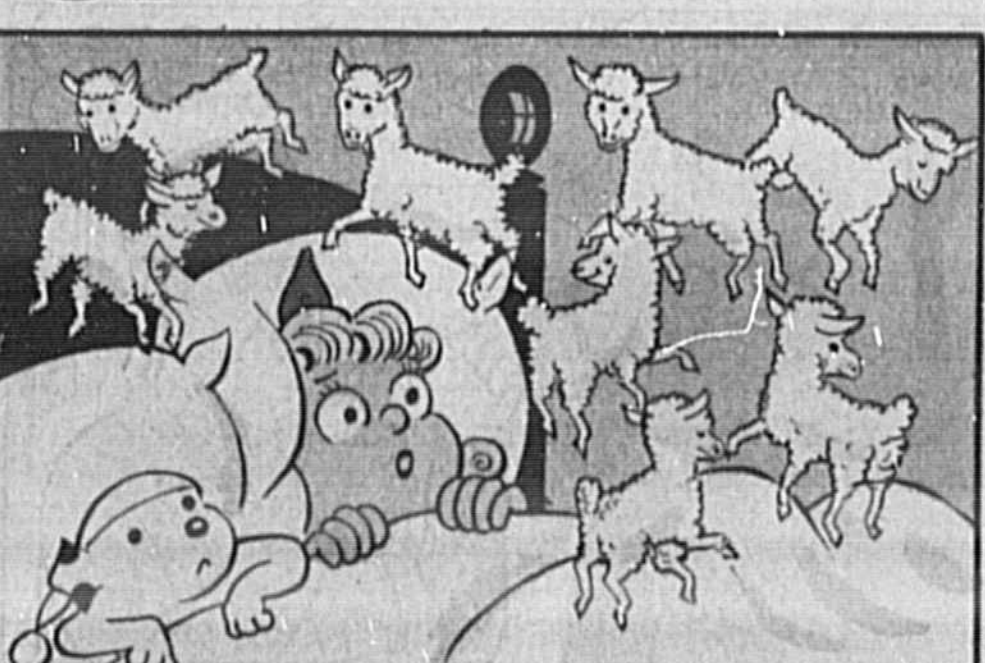

OUR NEW AGE SUN-HEATED HOUSES

THE 'SOLAR HOME' HAS COME OF AGE! DR. HARRY THOMSON, THE FIELD'S CHIEF PIONEER, HAS NOW PRODUCED A 'SOLAR SYSTEM' THAT EFFICIENTLY HEATS A HOME BY THE FREE RAYS OF THE SUN—THAT INEXHAUSTIBLE COSMIC FURNACE 93 MILLION MILES AWAY. COSTING ONLY PENNIES TO OPERATE, THE FUEL-LESS, NON-POLLUTING METHOD IS ADAPTABLE TO MOST HOUSES—NEW OR OLD—EVEN IN COLDER NORTHERN CLIMATES.

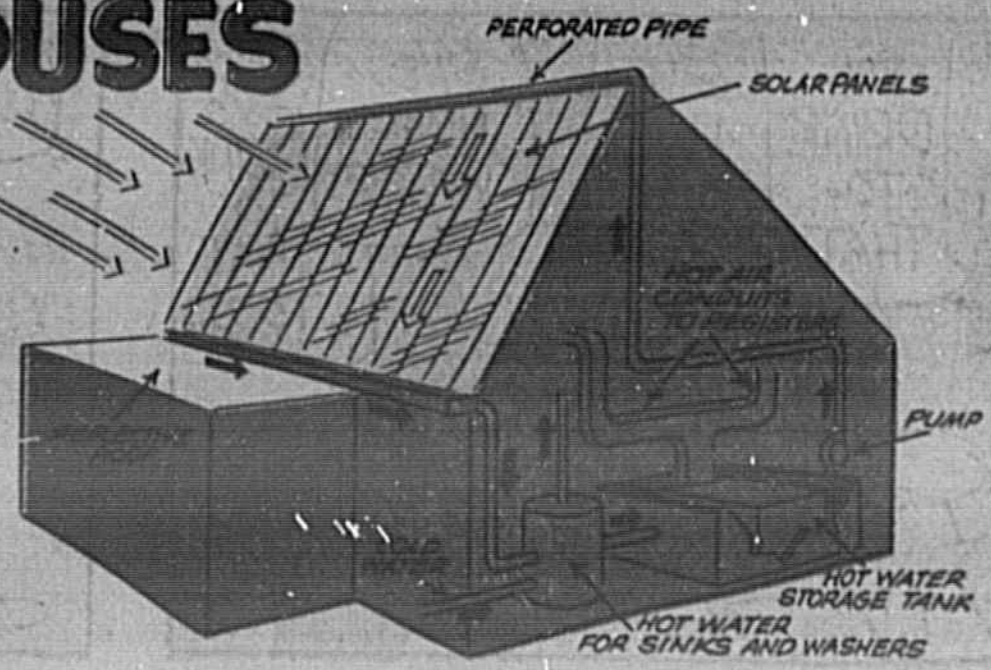

THE WATER TRANSFERS ITS ENERGY TO A HEAT-SINK STORAGE UNIT OF COARSE STONES THROUGH WHICH AIR IS DRAWN INTO THE HEATING DUCTS. HEAT CAN BE STORED UP TO 3 DAYS OF VERY CLOUDY OR COLD WEATHER, THEN AN AUXILIARY BURNER MUST HELP OUT.

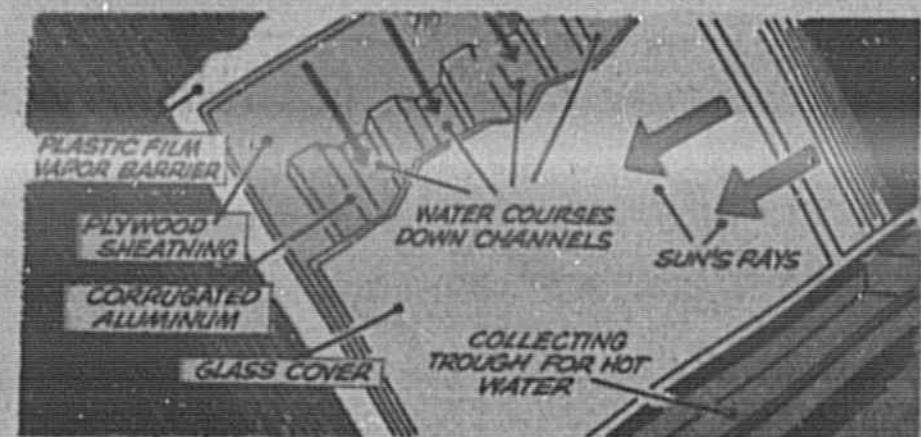

EASILY CONSTRUCTED SOLAR PANELS OF CORRUGATED ALUMINUM ROOFING, INSULATED BENEATH AND COVERED BY GLASS PANES, HEAT CIRCULATING WATER FLOWING DOWN FROM A PERFORATED PIPE ALONG THE ROOF RIDGE.



WITH INCREASING FUEL SHORTAGES AND RISING COSTS, MANY HOUSES—EVEN APARTMENTS AND OFFICES—MAY SOON BE BUILT AROUND THE SYSTEM, EXAMPLES OF THE LATEST FUNCTIONAL STYLE OF ARCHITECTURE!

By Atheistan Spiinaus

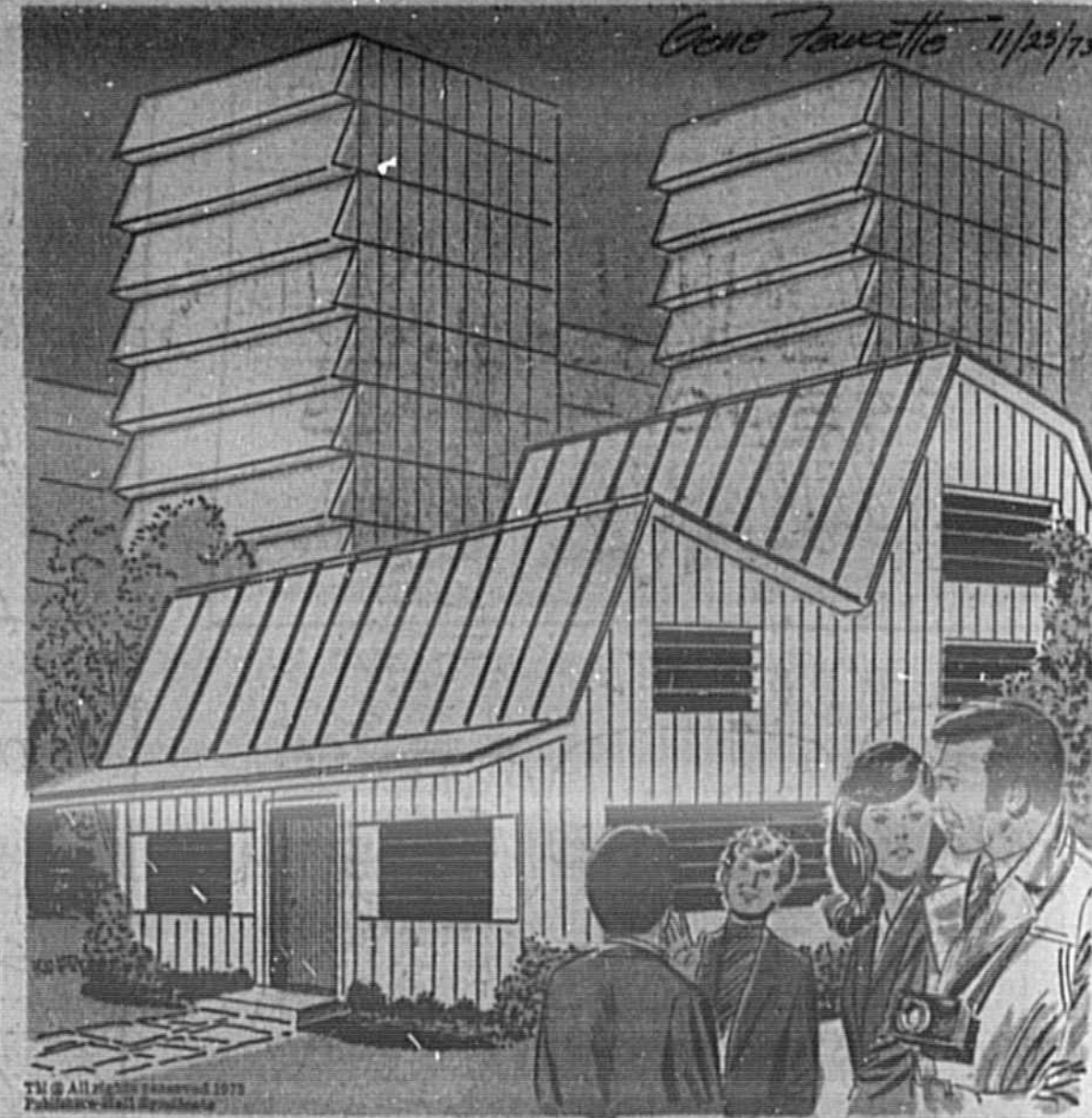

CARL PAYNE TOBEY'S This week in ASTROLOGY



LEO-AQUARIUS Tobey's Prediction

THE WEEK OF NOV. 25-DEC. 1 IS A HOSTILE ONE WHEN RULES, TRADITIONS, OLD CUSTOMS AND HABITS ARE VIOLATED. NERVES ARE ON EDGE. IT IS UNSTABLE IN ALL INTIMATE RELATIONS. THE SEX FACTOR CAN GO AWAY-WIRE. BIRTH DATES MENTIONED IN THIS SPACE LAST WEEK CONTINUE TO BE AFFECTED. VIOLENCE, ACCIDENTS OR THE INCREASE, VERY EXPLOSIVE.

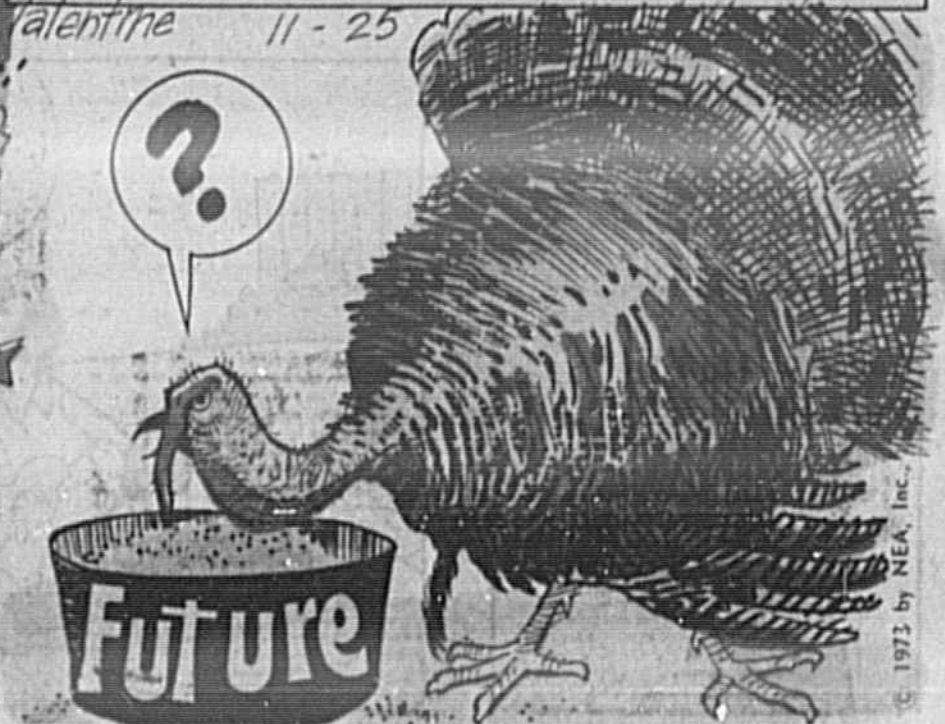

- ARIES** (March 21-April 20) A radical time. Avoid quarrels. The new holds dangers. The established is threatened. Be composed. Greatest action centers around birth dates near April 15.
- TAURUS** (April 21-May 20) Watch your relations with others. Avoid unnecessary involvement in their affairs. Emotionalism can get beyond control. Continue your basic patience. Keep life organized.
- GEMINI** (May 21-June 21) Sunday, Monday, unknown factors. Start nothing new. Accident-prone. Don't travel. Entire week radical, inventive. The established is threatened. Romance can be explosive.
- CANCER** (June 22-July 22) There can be problems. Face them but take your time. Don't make decisions or take important action Tuesday through Thursday. Radical changes due to born near July 18. Fatal.
- LEO** (July 23-Aug. 22) Diplomacy required. Much can happen to associates. Protect home, family interests. Thursday through Saturday can bring surprises. Best not to react until next week.
- VIRGO** (Aug. 23-Sept. 22) A week when the unusual can happen. There can be a shake-out. Be patient until you see what is coming out. That may take you into next week. Weekend is very doubtful. Relax.
- LIBRA** (Sept. 23-Oct. 22) An eventful period. Things can get off balance. Avoid crowds. People can be over-assertive. You're more affected if born near Oct. 17-19. Tuesday through Thursday doubtful.
- SCORPIO** (Oct. 23-Nov. 21) There can be much emotionalism around you. Your feelings can be very strong. Great need for stability. Avoid taking radical courses. Patience valuable. Maintain composure.
- SAGITTARIUS** (Nov. 22-Dec. 21) Sunday, Monday your best days this week, but entire week seems in your favor. Yours can be the luckiest sign for the week, all factors considered. Intuition good.
- CAPRICORN** (Dec. 22-Jan. 19) Tuesday, Wednesday, most-sound days of the week, but changes are in the making. Much depends on your record. There can be challenges. Avoid danger of accidents. Keep cool.
- AQUARIUS** (Jan. 20-Feb. 18) You can break with the old. Inclination to go your own way. Attachments not too strong. Inevitable. Avoid engaging in hostile activities. Very unconventional period.
- PISCES** (Feb. 19-March 20) Keep your feet on the ground. Conditions will be improving. A better weekend ahead, but emotionalism can be quite strong. Try to express creativity. Bring out your best.

ERNIE & ERNIE

LET'S SEE, ERNIE... YOU'RE ABOUT THREE-AND-A-HALF OR FOUR FEET TALL... RIGHT?

...AND YOU WEIGH ABOUT 140 POUNDS.

CHEST, EXPANDED, 22 INCHES... WAIST 34, AND HIPS 35.

ACCORDING TO THE QUIZ IN THIS MAGAZINE, THAT MAKES YOU EXACTLY .0021% AS INTERESTING AS RAQUEL WELCH

PLANET OF THE WEEK

STATIONARY MARS OPPOSITE URANUS. MOON MOVES FROM SAGITTARIUS THROUGH CAPRICORN AND AQUARIUS INTO PISCES. SUN 2° TO 9° SAGITTARIUS. MERCURY 13° TO 20° SCORPIO. VENUS 10° TO 15° CAPRICORN. MARS 25° ARIES. JUPITER 7° TO 8° AQUARIUS. SATURN 3° TO 2° CANCER. URANUS 25° TO 26° LIBRA. NEPTUNE 7° SAGITTARIUS. PLUTO 6° LIBRA. LUNAR NODE 29° SAGITTARIUS.

Bones and Saturn

THE ANCIENTS ASSOCIATED SATURN WITH BONES AND IT IS SURPRISING HOW OFTEN BROKEN BONES ARE ASSOCIATED WITH AFFLICTIONS BETWEEN SATURN AND MARS. ALTHOUGH NEPTUNE USUALLY SEEMS TO BE INVOLVED ALSO, A STUDY OF ACCIDENT RECORDS WILL REVEAL THIS ALTHOUGH THERE ARE MANY ACCIDENTS THAT DON'T INVOLVE BROKEN BONES.

Astrology Students' Notebook

URANUS IN SCORPIO AT BIRTH CAN GIVE LIFE A BIG EMOTIONAL PUSH. FAMILY LOYALTY IS A STRONG FACTOR. ONE IS ATTRACTED TO PEOPLE OF A DARING AND EMOTIONAL NATURE. YET THERE CAN BE SUDDEN DEPARTURES, SEPARATIONS, INTIMATE RELATIONSHIPS CAN HAVE THEIR STORMY MOMENTS. THESE PEOPLE ARE PRETTY OLD NOW BUT OTHERS WILL SOON BE BORN.

OUT OUR WAY The Willets by Ed Sullivan

SAY, GEORGE, DID YOU CATCH THAT TV PROGRAM LAST NIGHT ABOUT THE ENERGY CRISIS?

UH HUH! PRETTY IMPRESSIVE!

IMPRESSIVE? IT WAS DOWNRIGHT SCARY!

I NEVER REALIZED THE COUNTRY WAS IN SUCH BAD SHAPE! DIDN'T IT SCARE YOU?

NOT REALLY! I'VE BEEN DEALING WITH THE ENERGY CRISIS FOR YEARS!

YOU MEAN—?

AFTER STRONGFOOT FELL DOWN THE ELEVATOR SHAFT, HE MAY HAVE BECOME THAT PHONY'S FIRST MEDICAL VICTIM!

I DON'T FOLLOW! JUST A SECOND...

WILLIS, DID YOU TAKE CARE OF THOSE CHORES I ASKED YOU TO DO?

NOT YET, DAD! WE HAD A BIG GAME THIS MORNING, AN' WHEN I GOT HOME, I DIDN'T HAVE THE ENERGY!

I SEE WHAT YOU MEAN, GEORGE!

...I DID HAVE SOME DOUBTS ABOUT THE WAY HE SET MR. STRONGFOOT'S FRACTURES!

Captain EASY

by Bill Cronke and Jim Lawrence

BLAZES! I HOPE ROD STRONGFOOT WASN'T HURT TOO BADLY IN THAT ELEVATOR ACCIDENT!

BROKEN BONES—BUT NO CONCUSSION... WONDER HOW THEY CAN TELL IN HIS CASE!

INFIRMARY

BULLETIN BOARD

WHAT NOW, MR. MCKEE?

ANOTHER TIP ON THAT BRILLIANT TECHNICAL SPY AND SABOTEUR WHO'S INFILTRATED MCKEE INDUSTRIES!

J.R. MCKEE, PRESIDENT

THE POLICE SAY HE SOMETIMES POSES AS A PLAIN PHYSICIAN OR SURGEON!

OH, NO!... GOOD GRIEF!

WHAT'S WRONG, WASH?

I JUST HEARD A NEW SAWBONES NAMED DR. MCQUAK OPERATED ON ROD STRONGFOOT AT THE PLANT INFIRMARY!

YOU'RE THE OR NURSE?... TELL ME! HAVE YOU NOTICED ANYTHING SUSPICIOUS ABOUT THIS NEW MAN—DR. MCQUAK?

WHY, GEE—NO, MR. MCKEE! AT LEAST NOT ABOUT DR. MCQUAK PERSONALLY... BUT I'LL ADMIT—

...I DID HAVE SOME DOUBTS ABOUT THE WAY HE SET MR. STRONGFOOT'S FRACTURES!

CAMPUS CLATTER

by Larry Lewis

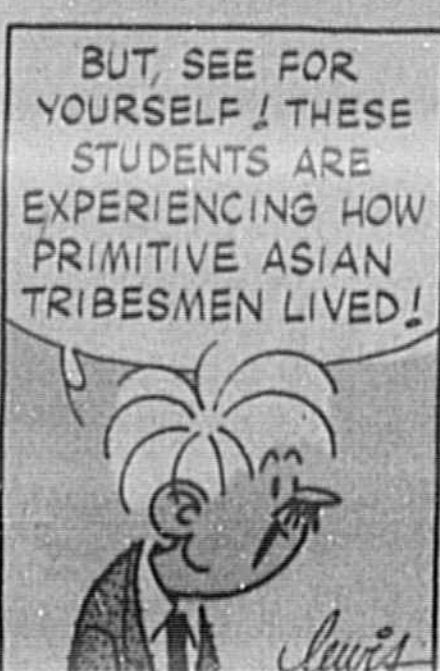
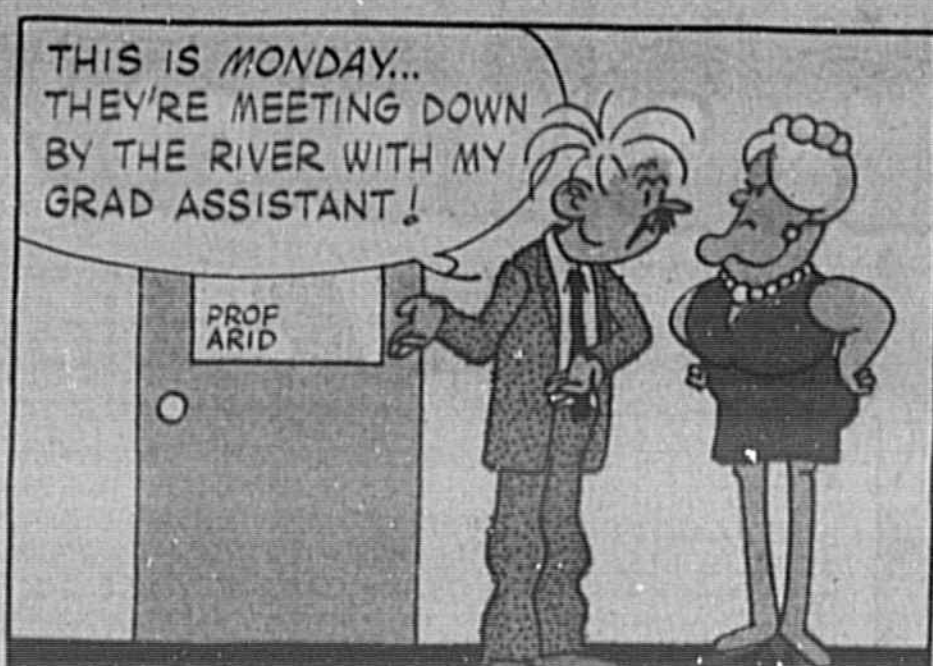

EB and FLO

By Paul Sellers

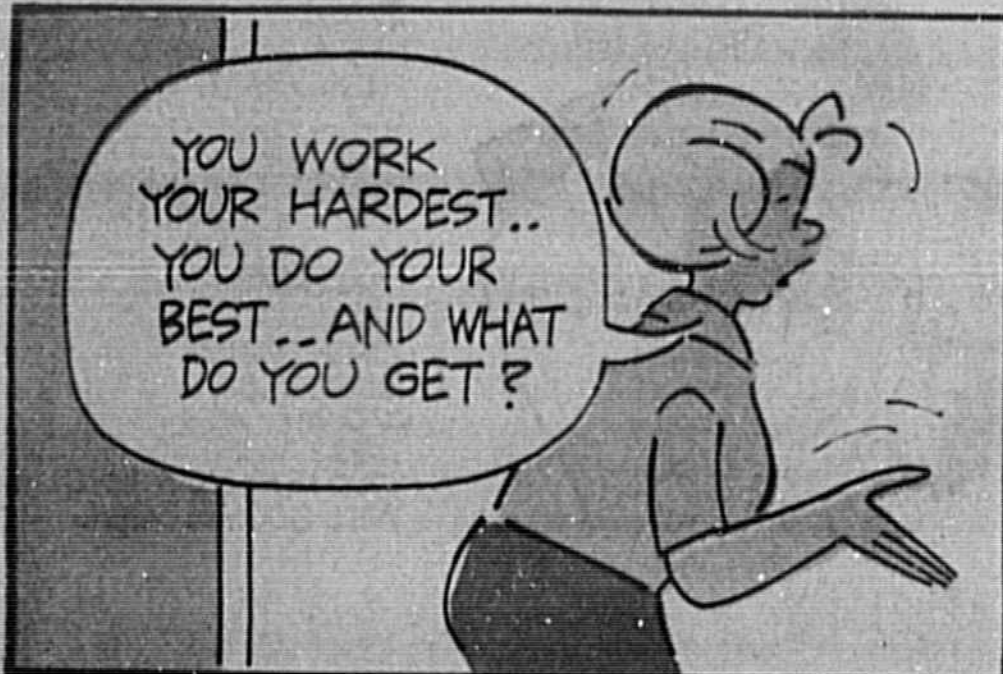

JOHNNY WONDER

by Dick Rogers

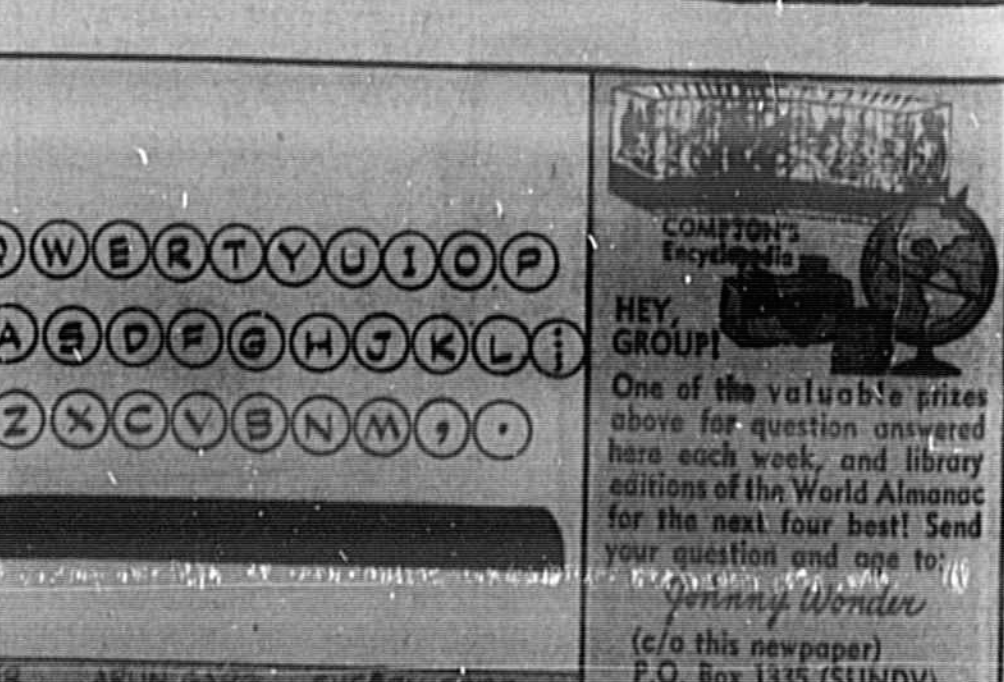
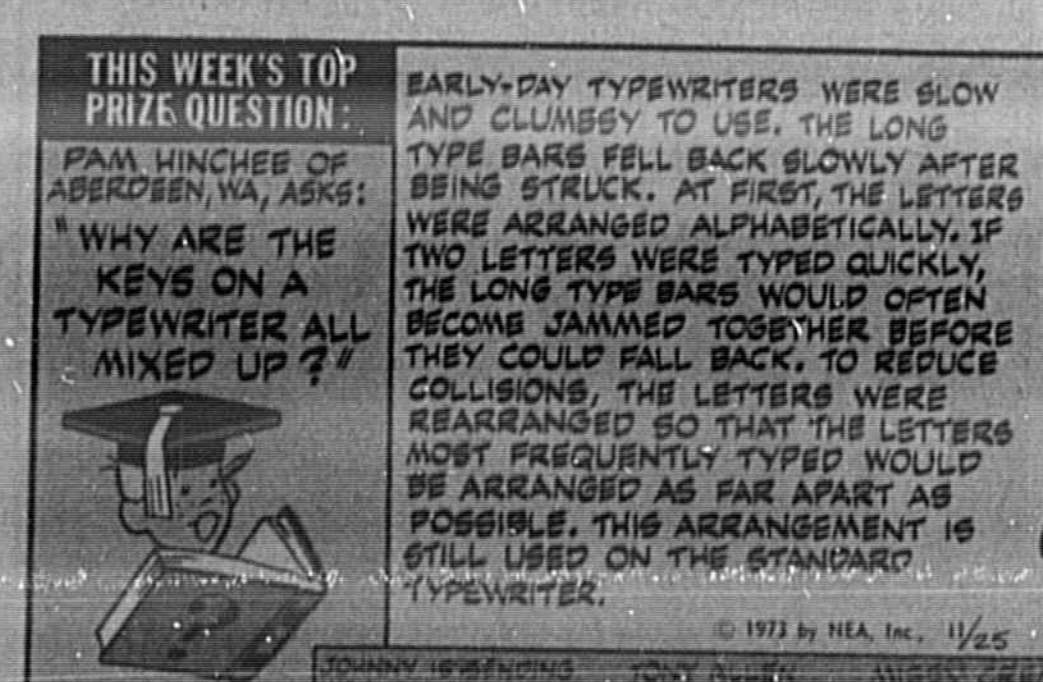
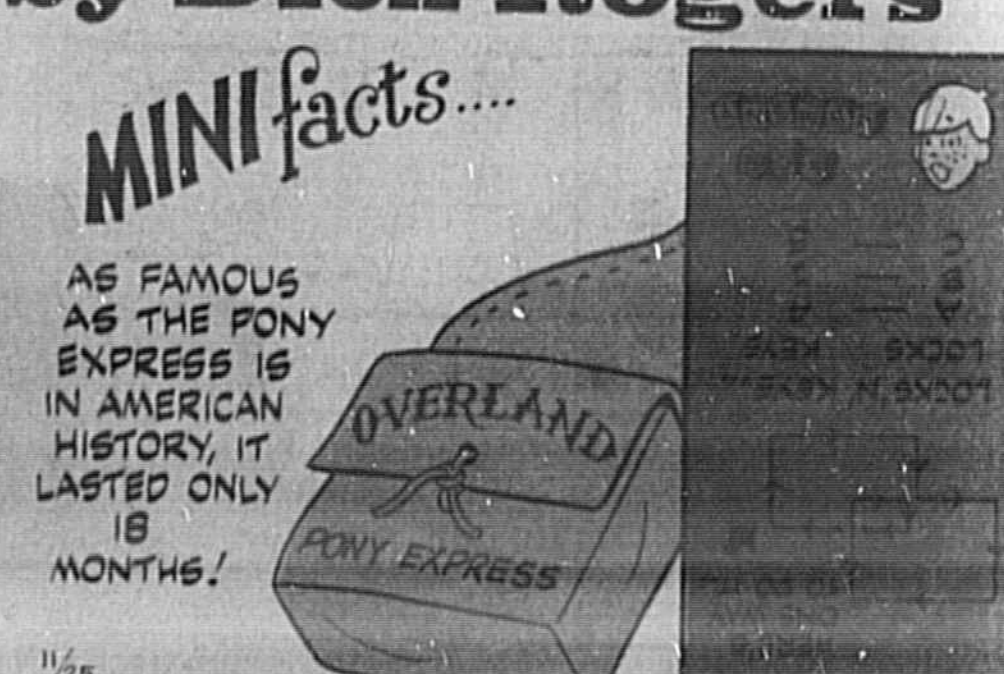
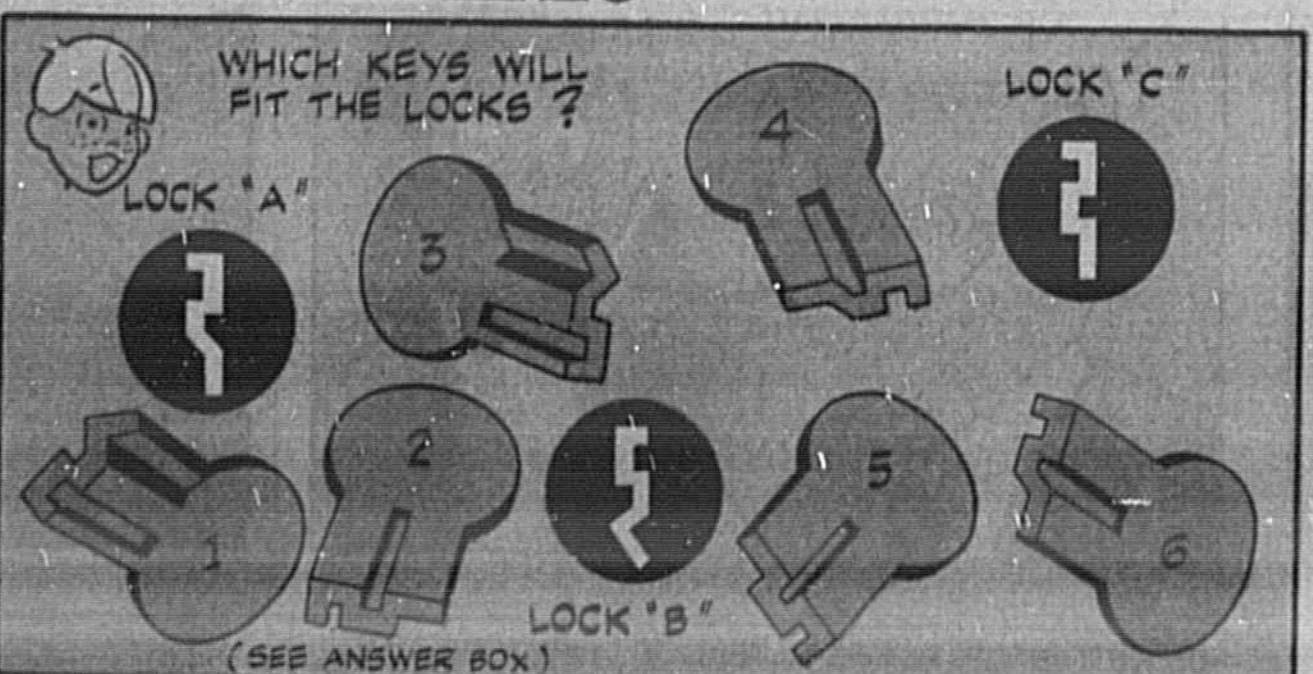
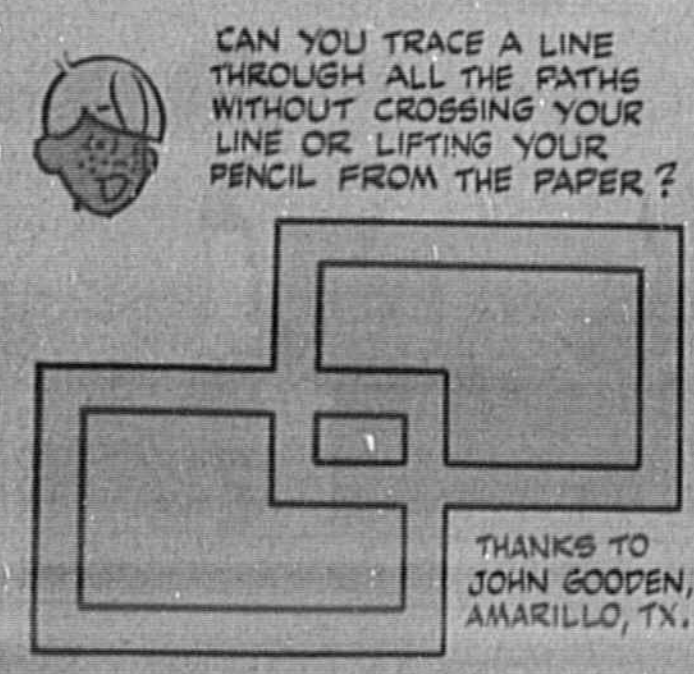

Patterns

Refined
Treat a jiffy-sew apron to ruffling for that pretty look. No. 8108 with PHOTO-GUIDE is in Small, Medium or Large Size. Medium (12-14): 1 yds 45-inch.

Soil-Dress
This two-part dress is beautifully seamed; a pretty apron for special-occasion wear. No. 8193 with PHOTO-GUIDE is in Sizes 10 1/2 to 24. Size 12: 3 1/2 bust; 2 1/2 yards 60-inch.

Easy-to-Wear
One of the most comfortable styles; the attractive pantsuit. No. 8282 with PHOTO-GUIDE is in New Size 8-18. Size 10, 32" bust; 1 jacket and pants; 4 yards of 45-inch.

TO ORDER Send 75¢ each with name, address, pattern number & size to PATTERNS (c/o this newspaper), Box 438B, Midtown Station, New York, N.Y. 10018

Polly's Pointers

DEAR POLLY — When removing the center from a baked potato that is to be mashed, seasoned and then put back in the shell, I discovered that a grapefruit knife works beautifully. It fits around the curve of the potato just as it does around a grapefruit. — MRS. H. J.

DEAR POLLY — My quick and easy way to wash greasy or oily hands is to wet them with water and then rub with a tablespoon of granulated sugar. Rinse thoroughly, then finish the job with ordinary hand soap. — TERRY

Polly pays \$1.00 for every idea used. Send them to her, c/o this newspaper.

DEAR POLLY — To clean venetian blinds, spread them on the lawn. Spray with the garden hose with a pressure-controlled nozzle and a rather heavy spray. Next, spray with a liquid cleaner and then rinse with the hose. Leave to dry quickly in the sun. I hang them while they're still a little damp as the tapes tend to shrink a bit. This is much easier than the old bathtub routine. — CONNIE

(POLLY'S NOTE) — Be careful not to leave them in a wet spot for drying. Better still, wipe off excess water to prevent rusting of metal blinds and warping of wooden ones.

DEAR POLLY — Cultured marble bathroom sink tops do not take well to cleaning with a regular powdered sink cleanser. I keep a plastic scrub sponge and a small bottle of liquid detergent in each bathroom for this little job. One or two drops of detergent and a brisk scrub do the trick, with no scratching. — K. M. S.

DEAR POLLY — To keep a doubled thread from twisting and tangling so badly, make a neat knot at the end of each thread instead of just one for the two threads. — ALENE

DEAR POLLY — Cute little wastepaper baskets can be made of those colored egg cartons. Cut the lids off, but leave the little side flaps. Lace cartons together with ribbon run through holes you punch in the flaps. Then, cut a piece of cardboard that will fit lightly in the bottom. Eight such cartons make a nice basket about 12 inches high. — PEARL

Bean Bags
The perfect bazaar donation — bean bags to delight the youngsters! No. 2189 has hot-iron transfer for puppy, kitten and Space-man; full directions.

TO ORDER Send 60¢ with name, number and size to NEEDLEWORK (c/o this newspaper), Box 438B, Midtown Station, New York, N.Y. 10018

ALLEY OOP

by Dave Graue

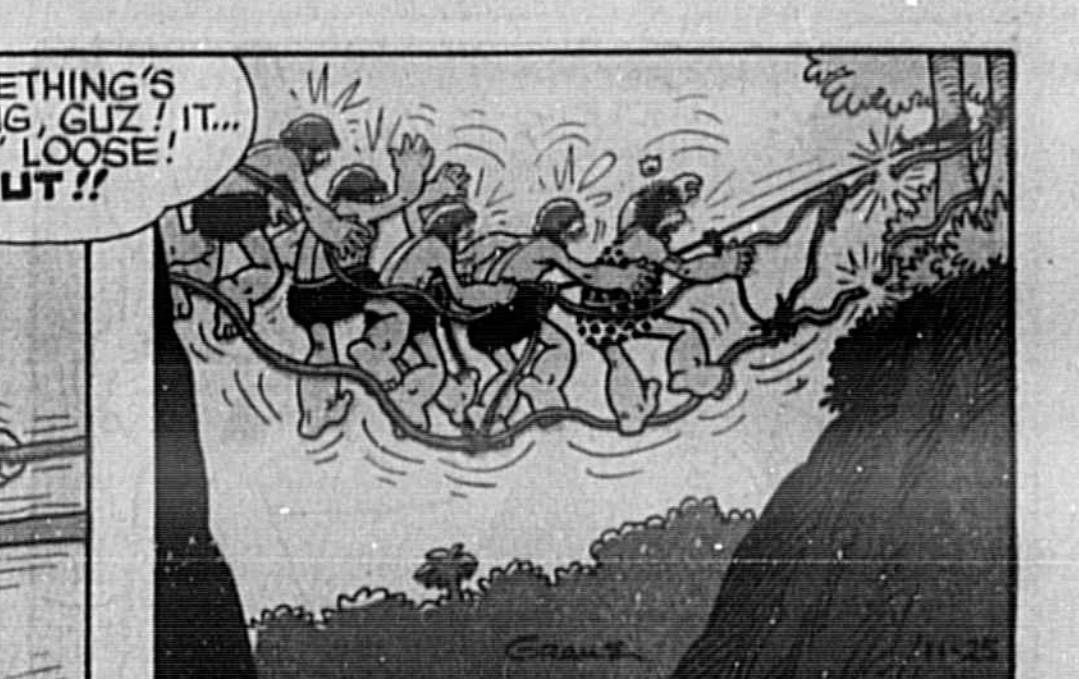
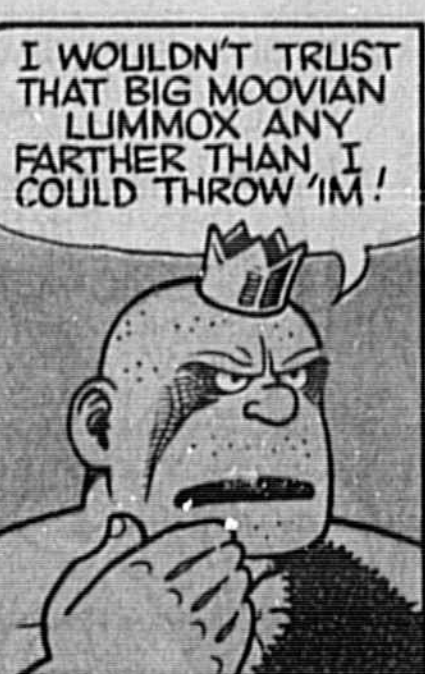

CARNIVAL

WHOOPE-DO WASHING MACHINE CO. INC.

"A GREAT ACHIEVEMENT IN WASHING MACHINE MANUFACTURE. GENTLEMEN TO REMOVE ANY ONE PART YOU HAVE TO RUIN THE WHOLE MACHINE!"

PIZZA

CALIFORNIA STYLE
LARGE...2.25
MED...2.35
SMALL...1.50

"WELL, IF YOU'RE NOT \$2.35 CRAZY ABOUT ME, WE MIGHT AS WELL FORGET ALL ABOUT GOING STEADY!"

"EMORY HAS A WAY WITH ANIMALS!"

BANK

"REMEMBER THE GOOD, OLD DAYS, PEE. WHEN WE PUT SAVINGS IN THE BANK INSTEAD OF THE SIX O' CLOCK PARTY!"

"MY TEACHER'S A WEIRD! SHE SAYS I RUB HER THE WRONG WAY AND I NEVER EVEN TOUCH HER!"

