Feds Will Meet Cocoa Nine At Municipal Park Sunday; DeLand Plays Daytona Team

Manager Joe Barnes' last place Sanford Celerycloths will meet the strong Cocoa Indians in an important Central Florida Baseball League game which is scheduled to be played at Municipal Park here tomorrow afternoon starting at 3:30 o'clock.

The Feds were at Daytona Beach this afternoon hoping to beat the Daytona Beach Islanders in a game which was rained out Thursday.

Manager Barnes' hurling circle is pend upon the weather and upon which of his three pitchers looks fit this afternoon.

The starting line-up for tomorrow will include one new face that of Phil Baker in Ray Wood's shortstop. Baker is touted as being all that the Feds need at that place in the league this season and local fans are anxious for an opportunity to size him up for themselves. The DeLand Reds having begun by four straight victories this morning, will play at DeLand Beach tomorrow. If they win they will be game number nine in the victory column, and will have had playing in the games. The remainder of the Feds will keep the Reds from winning their first half pennant.

However, a Reds victory and a Celery Feds victory would make involving the Daytona Beach franchise which is now in the Reds having to win through the rest of the season in order to hold the pennant.

An announcement is expected to be made Monday by the Celery Feds officials that the DeLand officials have secured a secretary. Pete Schneider, who has been heard from in the past week for the Celery Feds this summer. Only one thing is heard from in the Celery Feds officials when they have been able to hold down the Reds, and that the Daytona game schedule was cancelled.

Starting line-ups for tomorrow:

Cocoa: Harris, cf; Newman, ss; Kibby, lf; Smith, 1b; Baker, c; Sanford: Pace, 2b; Wood, ss; Stalnaker, rf; Bryant, 1b; Hodges, c; Hendricks, lf; Bennett, 3b; Hall, cf; Bauer, p.

THE STANDINGS

CENTRAL FLORIDA LEAGUE

	W.	L.	Pct.
[illegible]	[illegible]	[illegible]	[illegible]

NATIONAL LEAGUE

	W.	L.	Pct.
[illegible]	[illegible]	[illegible]	[illegible]

AMERICAN LEAGUE

	W.	L.	Pct.
[illegible]	[illegible]	[illegible]	[illegible]

SOUTHERN ASSOCIATION

	W.	L.	Pct.
[illegible]	[illegible]	[illegible]	[illegible]

TALLAHASSEE

	AB	H	PO	A
Pickens, cf	7	2	3	0
McCollum, cf	7	2	3	0
Pickens, p	4	1	0	0
Kirby, p	3	1	0	1
Fain, 2b	4	1	2	1
Smith, 1b	4	1	1	0
Bryant, 1b	3	1	1	0
Hudson, ss	4	1	2	1
Totals	33	9	21	3

SANFORD

	AB	H	PO	A
Greenlee, lf	5	1	1	0
Pace, 2b	4	1	1	1
Wood, ss	4	1	1	1
Stalnaker, rf	4	1	1	0
Bryant, 1b	4	1	1	0
Hodges, c	4	1	1	0
Hendricks, lf	4	1	1	0
Bennett, 3b	4	1	1	0
Hall, cf	4	1	1	0
Bauer, p	3	1	0	1
Totals	36	10	8	2

Runs: Pace 2, McCollum 2, Hodges, Hendricks, Bennett, Hall, Bauer.

Errors: Greenlee 1, Wood 1, Hodges 1, Bennett 1, Hall 1, Bauer 1.

Stolen Bases: Greenlee 1, Wood, Stalnaker, Bryant, McCollum, Hudson, Hodges, Hendricks, Bennett, Hall, Bauer.

Sacrifices: Wood, McCollum.

Double Plays: Wood and Bryant; McCollum, Hudson and Bryant.

Left on bases: Tallahassee 7, Sanford 7.

Bases on balls: Off Kirby 1, off Bauer 1.

Struck out: By Kirby 3, by Bauer 3.

Hits: Off Kirby 9 in 7 innings.

Losing pitcher: Kirby.

Umpires: Greenlee and McCollum.

Time: 1:45.

Seminole High Is Knocked Out Of School Tournament

ST. AUGUSTINE, May 13.—The high school baseball nine from Tallahassee advanced to the semi-finals of the Northeast Conference High School baseball tournament here yesterday afternoon by hanging a 6 to 2 on the Seminole High team from Sanford.

Tallahassee belted eight hits off the deliveries of Dukes, Sanford curver to score a pair of runs in the second, fifth and sixth innings. The big thrill of the game was McCollum's home run to right with Stalnaker on base for the winners.

Sanford came to life with two singles and three runs in the last inning. A field Sanford played rugged ball committing six errors.

The box score:

TALLAHASSEE

	AB	H	PO	A
Pickens, cf	7	2	3	0
McCollum, cf	7	2	3	0
Pickens, p	4	1	0	0
Kirby, p	3	1	0	1
Fain, 2b	4	1	2	1
Smith, 1b	4	1	1	0
Bryant, 1b	3	1	1	0
Hudson, ss	4	1	2	1
Totals	33	9	21	3

SANFORD

	AB	H	PO	A
Greenlee, lf	5	1	1	0
Pace, 2b	4	1	1	1
Wood, ss	4	1	1	1
Stalnaker, rf	4	1	1	0
Bryant, 1b	4	1	1	0
Hodges, c	4	1	1	0
Hendricks, lf	4	1	1	0
Bennett, 3b	4	1	1	0
Hall, cf	4	1	1	0
Bauer, p	3	1	0	1
Totals	36	10	8	2

Runs: Pace 2, McCollum 2, A. Clubert, Clubert.

Errors: Greenlee 1, Hodges 1, Hudson, Dukes.

Stolen Bases: Greenlee 1, McCollum, Hudson, Hodges, Hendricks, Bennett, Hall, Lady on bases: Tallahassee 7, Sanford 7.

Sacrifices: Wood, McCollum.

Double Plays: Wood and Bryant.

Left on bases: Tallahassee 7, Sanford 7.

Bases on balls: Off Kirby 1, off Dukes 1.

Struck out: By Kirby 3, by Dukes 3.

Hits: Off Kirby 9 in 7 innings.

Losing pitcher: Kirby.

Umpires: Greenlee and McCollum.

Time: 1:45.

Cotton Farmers Await Man-Made Laws Now Needed

(Continued From Page One)

"Before that, they just couldn't pay and I'd have to carry some of them along year after year."

Mansell's opposition to control is based on his claims that he could make "a lot more out of farming if we had all these governments men coming around to tell us just how to do it."

"I don't know more than two men in my community who'll talk for the Bankhead act—except when they're talking to the district committeemen, who fix the allotments," says Mansell.

Farmer George, who says he has grown as much as 165 bales in a season and sold them for $8,250 in times past, expresses a degree of confusion as to the ultimate outcome of crop control. But he says he is willing to "play ball" with the Bankhead act, although he confides he has about come to the conclusion he "would rather raise crops without any strings tied to 'em."

Regardless of the confusion some phases of the Bankhead act have caused him, George seemed most in the processors that allow the production of crops for home consumption on acres reduced by the government.

"I'm raising grain and hay mainly," he explains. "I'm here to help—I have to—I've got a lot of money to buy feed for 102 19 head of mules (I raise 'em)."

Former Fed Stars Making Good With Minor Leagues

School Teachers Around County Are Re-Appointed

(Continued From Page One)

[illegible]

CITY BRIEFS

(Continued From Page One)

Workmen today completed the repainting and repair of the city's iron water storage tank at 13th Street and French Avenue. It was to be inspected late today.

Regular meeting of the Board of Directors of the Sanford Celery Chamber of Commerce will be held at trade body offices at 30 o'clock Tuesday night.

Carl F. Bibleiser, assistant forester of the Florida Forest Service, will address Sanford Rotarians at the Mayfair Hotel Tuesday noon, the board of directors of the Chamber of Commerce at Tuesday night, and the Sanford Kiwanis Club at the Mentmona Hotel Wednesday night.

7538 New Farms In 4th District Since 1930 Count

(Continued From Page One)

[illegible]

Calloway Argues Howey's Authority As Republican

(Continued From Page One)

[illegible]

Bauman Operating Pinehurst Grocery

LEGISLATURE TO DISCUSS PENSION BILL

(Continued From Page One)

During the day the House also passed the following measures: House Bill No 11, by Georgia Washington, benefiting of Citrus, which would [illegible]

Solons Explain Why They Voted For Liquor Bill

(Continued From Page One)

[illegible]

ROOSEVELT TALKS BONUS WHILE FISHING

Johnson's Produce Market Now Moved

Now located at outside stand set at the corner of French and Lake Shore boulevard. Mr. Johnson says he will carry fresh vegetables from the North during the interest at prices that will please the housewife and grower.—Adv.

Short's Camp Is Being Remodeled

Redecorating and refurnishing and the addition of many new and improved features of this popular roadside beer garden is now taking place. Announcement of the reopening will appear in this newspaper within a few days.—Adv.

LEGAL NOTICE

NOTICE
CALL OF BUILDING
[illegible]

IN THE CIRCUIT COURT [illegible]
CIRCUIT, IN AND FOR SEMINOLE COUNTY, STATE OF FLORIDA
IN CHANCERY
[illegible]

W. H. LONG
Meat Market
Car Sanford Ave. & [illegible]

DR. HENRY McLAUTIN
Optometrist
Eyes Examined
Glasses Fitted
112 Park Ave

Henry McLaulin
Jeweler
Diamonds in Just Beautiful Mountings
Certified Watches in Watch Repairing
Jewelry Repairing
Diamond Mounting
112 S. Park Ave

Lumber And Roofing
Security Lumber Co.
Phone 707

A Complete Line of
Fine Liquors
At Reasonable Prices
For Example
Old Cabin Straight Whiskey pt. 1.00
Dreadful Rum bot. 3.50
Gordon Gin qt. 2.25
Bourbon Whiskey pt. 75c
Harry's Liquor Store
Delivery 100 Free
Phone 816

PLAY GOLF
SANLANDO

REPAIR SERVICE
Generators, Starters
Batteries
Ignition
RENALD BATTERY SHOP
Ice St. 2nd St.

Dressmaking
Hemstitching
(Std. Price 7c per yd.)
BUTTONS, BUTTON-HOLES
EMBROIDERING, MENDING
PLEATING.
The
ACCOMMODATION SHOP
110 S. 2nd St. Mary L. Strand

Watermelons
Nice lot of fresh melons just received
417 West First St.
W. C. BANKS

FREE
Sound Motion Picture
SHOW TONIGHT
7:30 To 11:00 P. M.
Proctor Chevrolet Co.
Used Car Lot
Cor. Park and 2nd St.

BARWICK'S
SEWING SHOP
Just S. Palmetto
HEMSTITCHING
Pleating
Sewing Machine Parts & Repairs

PERK'S
Week-end Specials
Clubman Beer
Old Johnson half pint .35c
Lord Baltimore
GEN half pint 35c
Club Beer
BOURBON pint 65c
King's Ruby
BOURBON pint 70c
BRIGADIER fifths 1.25
Mission Market
3-20 o'clock Cocktail Gin 70c
Old Tavern Gaslit Edge Port & SHERRY WINE 1.00
604 Mt. Dorsey
Sloe Gin qt. 2.25
(pts. $1.00)
All Kinds of imported liquors and best standard brands. Free Parking Lot.
PERK'S PLACE
Orlando Highway, Next to Tabernacle

SQUARE DEAL ALL MAKES
BEFORE YOU BUY A USED CAR
Investigate
THE REPUTATION OF THE DEALER FOR
HONEST VALUES
STRICKLAND MOTORS, INC.

RESULTS from WANT ADS

1—Announcements
HAVE YOUR WATCH repaired by one who really knows how. Briggs, Jeweler, Mag. Ave.

2—Automobiles
10 SPECIAL used car bargains. See them on our lots. Reel and Sons, used car dealers.
SPECIAL BARGAINS in used cars. Proctor Chevrolet Co.
WANTED: Used car in good condition. Must be cheap. Phone 597-W.

6—Situations Wanted
COLORED GIRL wants job by month or week. Can do anything. Margaret Lingman, 615 East 5th St., corner Hickory Ave.

10—Flowers and Plants
FOR MOTHER: Carnations, roses, lilies, valley and other flowers. Forward, the Florist, 414 Myrtle Ave.

2—Wanted
WANTED: Automobile salesman. Only right type need apply. P. O. Box 1429
WANTED: [illegible] any kind, any [illegible] Phone 168 M
WANTED: [illegible] and Sons, 110 W. First St.

3—Rooms With Board
BOARD AND room for man and wife, two women. Better than average. Extra reasonable. 509 Magnolia Ave.

16—House To Rent
COMFORTABLE furnished cottage. Two bed rooms. Phone 728 W. Sanford Home.

17—Business Places For Rent
[illegible]

19—Farms For Rent
[illegible]

21—Acreage, For Sale
FOR SALE, 10 acres, 2 miles south of Sanford on Lake Minnehaha road. Price $150. Half lake frontage. 600 feet from state highway and 720.
FOR SALE, BY OWNER: Three acres of celery land, nearly in half mile of Sanford on Dixie Highway. Price $125 per acre. Address Box 1429, Sanford, Fla.

Miscellaneous For Sale
Why not buy a [illegible] lawn mower and get [illegible] value for your money? [illegible] Rogers Hardware Co.
WRIST WATCH repairs [illegible] prices during [illegible] McLaulin, Jeweler, [illegible] Ave.
HOUSEHOLD [illegible] 2101 Magnolia [illegible]
SEE HILL. Inspection [illegible] Zinc coated chicken [illegible] and best grade [illegible] Use our Metalite [illegible] roofs. Our prices are [illegible]

IT'S SIMPLY INEXCUSABLE
You cannot expect to make friends socially or in business if you have bad breath. Since you cannot detect it yourself, the only way of making sure you do not offend is to gargle with Listerine. It instantly removes odors, improves mouth hygiene and checks infections. Lambert Pharmacal Company, St. Louis, Missouri.
LISTERINE
ends halitosis
Kills 200,000,000 germs

DIRECTORY

We bottle Nehi [illegible] balanced with [illegible] of all imperfections
NEHI BOTTLING CO.

Have Your Clocks and Watches Repaired By One Who Knows How
BRIGGS
Jewelers
108 Magnolia

Sanford Electric Contractors
Electrical Appliances
Phone 442 108 Magnolia

"Trade in Your Old Furniture In Also"
Wagoner's Furniture Co.
500 Sanford Ave. Phone 374

H. & A. DEPT. STORE
Crooked Toes Restored to normal with ease and comfort
LUNCHES
Drive Out To—
ANGELS EAT SHACK
For A Pleasant Light Meal Any Time
Phone 9140

To-Night
HOOT GIBSON "The Fighting Parson" AND "McFADDEN'S FLATS"

Seminole County Produces Fruits And Vegetables Than Any Similar Area In America

The Sanford Herald

AN INDEPENDENT DAILY NEWSPAPER

Sanford Is The Only Central Florida City Affording Rail, Highway, And Water Transportation

VOLUME XXIV Member Associated Press SANFORD, FLORIDA, MONDAY, MAY 13, 1935 Established In 1908 NUMBER 162

[illegible]nate Group [illegible]s Approved [illegible]heeler Bill

[illegible]e Sent As Forard Push For Administration's Legative Program

[illegible]SHINGTON, May 13. (AP.)—The [illegible] Administration's legislative program, [illegible]ack by continued con[illegible]ssy, was given a forpush today by a Senate [illegible]tee approval of the [illegible] bill to regulate or [illegible] holding companies.

[illegible]ure, approved by the [illegible] Commerce Committee, [illegible]tains an authorization for [illegible]ssion to simplify the [illegible] of the operations of [illegible] trusts and companies. [illegible]mittee acted while Senators [illegible] made last minute [illegible] to have of sufficient [illegible] from the President's [illegible] of the Patman cash [illegible]

[illegible] thousand tele[illegible] to one in favor of the [illegible] on the President's [illegible] was no indication [illegible] changed his intention [illegible] probably tomorrow [illegible] itself launched into [illegible] over amendments [illegible] the Tennessee Val[illegible] while the House

(Continued From Page Four)

[illegible]th Carolina [illegible]ll Without [illegible]rol Of Liquor

[illegible]GTON N. C., May 13.—(AP) [illegible] carolina legislature [illegible] session Saturday [illegible] last-minute effort to [illegible] compromise upon new [illegible] control referendum [illegible] state had failed [illegible] accomplishments of the [illegible]

[illegible] the manufacture and [illegible] of wines and cider [illegible] North Carolina prod[illegible] repealed the legal alcohol [illegible] of beer from 3.2 [illegible] authorized 17 county [illegible] whisky if their voters [illegible] proposal; increased [illegible] percent for next [illegible] of 3 percent gener[illegible] amended to apply [illegible] except milk, instead of [illegible] basic food articles, [illegible] law does; cut the [illegible] licenses from [illegible] tred-weight to 40 [illegible] a driver's license [illegible] effective Nov. 1; sub[illegible] the gas tax fund [illegible] the gas chamber for the [illegible]

[illegible]RITIME NEWS

[illegible] of Central Flor[illegible]

[illegible] by the Seminole [illegible] Chamber of Commerce [illegible] arrivals and departures [illegible] Monday, May 13

[illegible]

[illegible]LANDO, general cargo, [illegible] Line Co.
[illegible]AVARO, general cargo, [illegible] Line.
[illegible]LORENCE in tow of Orlando Oil Co. tanker, Florida [illegible] Corp.
[illegible]ELINE, general cargo, [illegible] Line.
[illegible]TURES.
[illegible]LANDO, general cargo, [illegible] Line Co.
[illegible]AVARO, general cargo, [illegible] Line.
[illegible]ELINE, general cargo, [illegible] Line.
[illegible]AVARO, general cargo, [illegible] Line.
[illegible] MADISON, dock of St. [illegible] Line Co.
[illegible]GESBURG, dock of St. [illegible] Line Co.
[illegible]ELINE, Star Boat Line, [illegible] Central Florida Transp.
[illegible]NCHOLLA, dock of Central [illegible] Co.
[illegible]LORENCE, municipal pier.

THE "CHIEFS" WELCOME

"Dick, I salute you!" With these words President Roosevelt welcomed the return of Admiral Richard E. Byrd and the members of his expedition from their Antarctic cruise Saturday morning.

Wilcox Promises Fight For Canal Of Mayor Sewell

Official Charged With Seven Violations Of City's Charter

MIAMI, May 13. (AP) A movement was on foot here Saturday to offer the recall of Mayor J. G. Sewell.

An affidavit concerning seven charges against the mayor and asking for the issuance of recall election petitions, was filed in the city clerk's office by Eugene C. Patterson, salesman.

It was withdrawn later, however when the clerk's examination revealed disqualification of three of the 27 signers. Signatures of persons who signed petitions can be withdrawn by their request.

Such an election cannot be called unless 15 per cent of the qualified voters sign the petitions. Patterson said the affidavit would be returned after additional signatures are obtained.

Among reports to the Patterson affidavit was W. E. Lester, one of the candidates for the city commission, who was eliminated in last Tuesday's primary election and who had favored Sewell's recall.

The petition charges the mayor with using his own property to be benefited by a 47 percent tax reduction while chairman of the tax board of equalization; attempting to dictate to and control the city commission; [illegible] various city department offices; ordering the police department not to issue a parade permit [illegible] though the charter forbids such interference," causing the city

(Continued On Page Four)

Miami Seek Immediate Recall Of Sewell

Dirt Farmers Near Nation's Capitol

WASHINGTON, May 13 (AP) A trek from the dirt roods of farm political thought began trickling into Washington yesterday for a make demonstration Tuesday in support of the agricultural adjustment program.

By automobile bus and train the pilgrimage which its organizer estimated would reach 3000 converged on the capital. Promoting the movement were recent rulings protests against the cotton processing tax.

Many heard these complaints against the processing tax, and it is the lanky Texan who promoted the farm march "We felt the Administration needed some support up here.

Solons Will Appear Before Rivers, Harbors Board In June Meet

BY OSCAR LEWIS HUME

WASHINGTON, May 13. Announcement that he will carry the fight for the Sanford-Titusville canal project to the full board of army engineers for rivers and harbors was made here today by Congressman J. Mark Wilcox.

Wilcox said he would appear before the full board, probably on June 7, in an attempt to have them approve the favorable report of the district engineer instead of the unfavorable one will ten by the division engineer.

The engineer board recently recommended that the U. S. government undertake the project at a total estimated cost of $2,768,000, provided the State Road Department or other local interests assume $565,000 of the expense. The district engineer, however, expressed opinion that the advantages to be gained from the project would not be sufficient to justify the expenditure.

In his report the district engineer showed that the commerce to be developed over the canal route probably would be insufficient in itself to warrant the expenditure, but he agreed with the argument of Congressman Wilcox that the project was a combination of navigation, flood control, land reclamation and irrigation and was justified for that reason.

It is this argument, that of the combined benefits to be derived from the project, that will be used in the hearing before the full board, Congressman Wilcox said.

In this connection, Mr. Wilcox revealed that he is now assembling data on the value of crops in the territory to be served so as to show the prospective freight to be moved over the canal; on the number and value of cattle in the territory affected in order to prove that reclamation of the valley will make available for grazing purposes one of the finest sections of Florida; and on the damage which has resulted from floods as illustration of the value of the project because of the flood control features.

Wilcox said he was not discouraged by the adverse report of the division engineer. He pointed out that on two previous occasions he has obtained reversals of the engineers opinion on waterway projects in his district, and that he has always found him "open to persuasion" provided sufficient facts could be presented to show justification for a reversal.

Auto Strike Nears Peaceful Ending

TOLEDO, Ohio, May 13.—(AP)—A government supervised conference between executives and union representatives of the Toledo Chevrolet plant ended yesterday when a peace proposal was drafted for presentation to the union membership.

The United Automobile Workers' Federal Union, which called a strike in the transmission plant, Apr. 22, will vote on whether to reject the proposal at a special business meeting tonight. The strike forced approximately 50,000 General Motors employes out of work in various parts of the country.

Filipinos Prepare To Vote On Chance Of Isles Freedom

MANILA, May 13.—(AP)—On the eve of an election in which 1,700,000 Filipinos will vote to accept or reject proffered independence from the United States, authorities moved to combat rumored sentence planned for the plebiscite tomorrow.

Celerino Tuason, editor of the newspaper "Sakdal" and reported wanted "dead or alive" was arrested in hiding with his followers near here.

The vote starts at 7:00 A. M. which is 6:00 o'clock tonight, Eastern Standard Time, and it is for the ratification of the constitution of a prospective ten year commonwealth government to operate until final independence. Filipino women will vote nationally for the first time.

Thermometer Drops Near Freezing Point

By The Associated Press

A cold wave descended on the northwestern part of the United States today dropping thermometers to near freezing point in Montana, North Dakota, and northern Minnesota.

Midwestern farmers who a year ago delayed planting because of acid conditions caused by rain soaked fields to dry out enough to permit seeding.

Heavy rains fell in Illinois, Missouri, North Dakota, Minnesota, Kansas and Missouri, with snowfall showers in Iowa.

Missourian Is Being Groomed By Republicans

Roscoe Patterson Said To Have Enough Aid To Make Him Convention Factor

By BYRON PRICE

WASHINGTON, May 13.—(AP)—Many random bits of news and speculation about 1936 and even 1940 drift into Washington on every breeze.

Very quietly, Missouri friends of Roscoe C. Patterson are making a campaign for his nomination for President by the Republicans next year. Some claim he already is assured votes enough to make him a real factor in the convention.

Patterson was defeated for reelection to the Senate in 1934. He has a long record of party service, but there has been no widespread public mention of him for the presidency. What has been done in that direction represents one of the most noiseless delegate hunts ever conducted.

In various quarters there is talk of Dr. Glenn Frank, president of the University of Wisconsin for Republican 1936 standard bearer. He seems to have no organization as yet.

He is put forward as a liberal that less liberal than the La Follettes who has a flair for phrase making, an exceptional ability as a speaker, and a considerable knowledge of political affairs, but no record of partisanship to hang dwarp him.

One astute Republican old timer thinks that if the convention were held tomorrow on the basis of pledged or near pledged votes it would give more than a few to

(Continued On Page Three)

State Senators Plan Selection Of New President

Walter Rose Mentioned For 1937 Post; None Can Campaign

By The Associated Press

State senators whose terms of office automatically makes them members of the 1937 Legislature beginning to talk of new President for the real

The list bandying around the mention of each senator who has served a full term of four years and who could be re-elected. The

(Continued On Page Three)

STOCK QUOTATIONS

CLOSING PRICES TODAY

Furnished by

FENNER & BEANE

Members: NEW YORK STOCK EXCHANGE AND OTHER LEADING EXCHANGES

ORLANDO OFFICE: 47 North Orange Avenue. Phone 6101—6102

	Sat.	Today
Allied Chem. & Dye	144⅝	141
Am. Can	124	124¼
Am. Tel. & T.	157	157
Am. Tob. "B"	114⅝	119
Anaconda Cop.	16⅝	16⅝
Atchison	49	49
A. G. E.	2⅞	2⅞
Bethlehem	33⅝	33⅝
Brown Shoe	31⅝	31⅝
Brunswick Term.	10⅝	10⅝
Case	81⅝	81⅝
Chrysler	46⅝	46⅝
Commercial Solv.	8⅝	8⅝
Comm. Inv. Trust	47⅝	47⅝
Cons. Oil	9⅝	9⅝
Curtiss Wright	3⅝	3⅝
Eastman Kod.	149⅝	149⅝
Gen. Elec.	18⅝	18⅝
Gen. Foods	34⅝	34⅝
Gen. Motors	44⅝	44⅝
Gen. Pub. Util.	5⅝	5⅝
Goodyear	26⅝	26⅝
Int. Harvester	81⅝	81⅝
Int. Nickel	34⅝	34⅝
Int. T. & T.	17⅝	17⅝
Johns-Manville	109⅝	109⅝
Kennecott	25⅝	25⅝
Loew's	81⅝	81⅝
Mont. Ward	43⅝	43⅝
Nat. Biscuit	35⅝	35⅝
Nat. Dairy Prod.	18⅝	18⅝
Nat. Distillers	27⅝	27⅝
Penney (J. C.)	77⅝	77⅝
Phillips Pet.	24⅝	24⅝
Pullman	41⅝	41⅝
Radio Corp.	11⅝	11⅝
Reming. Rand	17⅝	17⅝
Rep. Tel. & Tel.	8⅝	8⅝
Reynolds Tobacco	71⅝	71⅝
Sears Roebuck	97⅝	97⅝
Shell Union Oil	14⅝	14⅝
Soc. Vacuum	14⅝	14⅝
Southern Pac.	47⅝	47⅝
Standard Brands	19⅝	19⅝
Stand. Oil of N. J.	45⅝	45⅝
Stand. Oil of Ind.	31⅝	31⅝
Tex. Corp.	27⅝	27⅝
U. S. Rubber	19⅝	19⅝
U. S. Steel	47⅝	47⅝
Vanadium	25⅝	25⅝
Warner Bros.	7⅝	7⅝
Westinghouse	81⅝	81⅝
Woolworth	45⅝	45⅝

APPROXIMATE TOTAL SALES: 600,000

New York Cotton Futures:

	Sat.	Today
[illegible]	[illegible]	[illegible]
Mar	11.96	11.93
[illegible]	[illegible]	[illegible]
October	11.61	11.71

Closing Prices Chicago:

	Sat.	Today
WHEAT		
May	81⅝	81⅝
July	79⅝	79⅝
CORN		
May	87⅝	88⅝
July	84⅝	84⅝
OATS		
May	42⅝	41⅝
July	41⅝	41⅝

DOW—JONES AVERAGES

Industrials	144.42	Utilities	19.36
Rails	37.49	Bonds	93.67
		Stocks	75.04

CITY AND COUNTY BONDS

	Bid	Ask
Barrow, all issues	[illegible]	[illegible]
Highlands Co. Bd	[illegible]	[illegible]
Lake Co. Bd issues	[illegible]	[illegible]
Orlando, all issues	[illegible]	[illegible]
Orange Co. Bd issues	[illegible]	[illegible]
Orange Co. Road M.	[illegible]	[illegible]
Sanford, Refund 4½s	[illegible]	[illegible]
Polk Co. Bd issues	[illegible]	[illegible]
Seminole Co. Bd issues	[illegible]	[illegible]
Sebring, all issues	[illegible]	[illegible]
Tampa, all issues	[illegible]	[illegible]
Winter Haven, all issues	[illegible]	[illegible]

Prices Furnished By Listings Without Engraving

AS OMAHA MADE RUNAWAY OF PREAKNESS

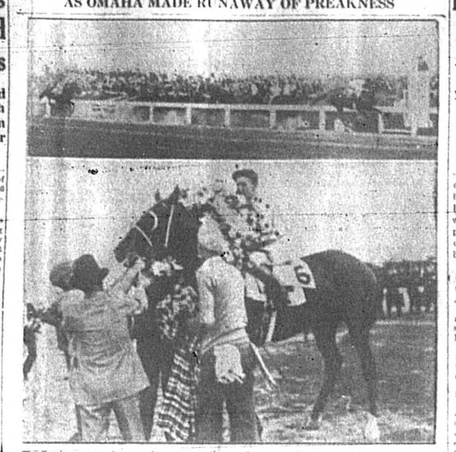

The Preakness proved more of a runaway than a horse race for Omaha, big chestnut colt of William Woodward, for the rest of the entries were so far behind that only the winner and the second place Firethorn were able to get in the range of the camera. The picture at top shows Omaha coming in the winner in the historic race at Pimlico with Firethorn six lengths behind. Brooms Red was third. Just as his famous father, Gallant Fox, did in 1930 Omaha triumphant in the Preakness after winning the Kentucky Derby. Below Jockey Willie Saunders is shown astride the winner as the victor's wreath was presented (Associated Press Photos)

Alarm Spreads Over New Threat Of War In Europe

Conflicts Along Borders In Abyssinia Disturb Diplomats

[illegible]

CITY BRIEFS

Local weather: Saturday, high 90, low 67, rainfall 18 of an inch. Sunday, high 85, low 66. Barometer reading at noon today 29.90 and steady.

The weather outlook: Fair tonight and Tuesday. Moderate winds.

The Rotary [illegible] Club [illegible] Friday [illegible] Mrs. J. L. Benton and Mrs. Mercer, on their return from Mrs. E. Bradley, on the occasion of the little [illegible] and Mrs. E. W. [illegible] 25th wedding anniversary. [illegible] celebrated tomorrow. Many returns also are extended Mrs. Benton and Mrs. Elizabeth Leffler, who will celebrate birthdays the same tomorrow.

Sanford City Council scheduled to meet at 8 o'clock tonight. [illegible] session.

A building permit [illegible] issued at the City Hall [illegible] to John Sherman [illegible] repairs on Clark Avenue [illegible] $125.00.

Representatives E. E. Boyle and [illegible] of Hanover spent the week end in Sanford with members of their families. They left [illegible] this morning.

A group of local independent [illegible] were scheduled to leave [illegible]

(Continued On Page Three)

Celery Pro-Ration Ended For Season

The Florida Celery Control Committee decided on Saturday afternoon that there is no further need for prorating the movement of celery North from Florida this season because the movement has almost ceased.

Pro-ration was in order during the past 10 weeks, and it is conceded in many places that it, plus unusual weather conditions, had a great effect on the success of the late celery season.

It was pointed out during the committee meeting, held in Sanford and Sarasota at the same hour and connected by telephone, that the Sarasota, Manatee and Sanford sections are practically through shipping and that only a small quantity of celery remains in the Oviedo and Winterside area.

Hot Fight Develops On Citrus Bills

Whitehair Of DeLand, Termed "Kingfish Of Volusia," Said To Be Back Of Acts

TALLAHASSEE, May 13.—(A.P.)—A bitter fight over citrus control legislation broke on the floor of the House today and charges were made that one major proposal was "the product of Francis Whitehair's brain."

Whitehair, DeLand lawyer, is the attorney for the citrus control board established under the AAA.

The fight started on the first of a series of bills providing for a state citrus control commission of 11 members.

Hubbell of Manatee charged the amendment was "drawn by a citrus lawyer in DeLand referred to as the Kingfish of Volusia."

Hale said the amendment was his own.

He claimed the bill under consideration "very unfair to the 17,000 citrus growers in Florida because it provided a fee of one cent a box on citrus to be paid by the growers.

Hale said this would produce 300,000 a year and nothing in the bill to limit the salary of the chairman or the expenses of the board.

He said, "It's purely it."

The House took up the citrus legislation as it plugged into the last three weeks of the session with three sessions daily from now on.

The Senate was to convene this afternoon [illegible] Senator Vocelle, opposing Hale's amendment, said "we do not want a handpicked delegation of five citrus growers in Florida because dominated by the old ring which has caused the citrus industry."

When Scofield of Citrus claimed he heard the gentleman who drew this bill had been paid $5,000 during the last five years, by the shipping interests, Driver ide-

(Continued On Page Four)

Jaycees Expected To Attend Annual Meeting Tonight

New and old members of the Sanford Junior Chamber of Commerce are being expected to gather at the Sanford Country Club tonight at 8:00 o'clock to participate in the election of 1935-36 officers and decide upon policies for the new year.

An invitation has been extended to all members who are interested in the Jaycees movement. It was informed during the meeting held one of last week, according to Secretary D. D. Smith, that many men have expressed a desire to affiliate with the organization although they did not decide when approached. These men and all others are invited to attend tonight's meeting, he said.

Mr. Smith also said that the city was a huge success and that the membership will be about double that of 1934-35. "We are expecting the largest Jaycee turnout since organization," he said.

Entertainment will be provided by members of the Orlando Jaycees who will present the May Fiesta, radio artists of Orlando.

Catholic Would Fight Communism In U. S.

NEW YORK, May 13.—(AP)—A campaign to combat communism in America and "religious persecution in Mexico" was organized Catholic laymen was advocated yesterday by Judge Jerry B. Bull of the U. S. customs court.

Speaking before a communion breakfast of the Holy Name society of the United States customs department, Judge Sullivan asked a "pledge of loyalty to our brethren in Mexico."

Marshal Pilsudski Dies Of Influenza

WARSAW, May 13.—Marshal Josef Pilsudski, 68 "father of the constitution" and lifelong enemy of Democratic government, died last night. He was the war minister in the cabinet, but from his powerful position behind the scenes ruled post-war Poland.

Death resulted from an attack of influenza and complications which his worn-weakened frame, despite his great personal energy and strength, failed to throw off.

LOCAL WEATHER

Month	High	Low	Rain
[illegible]	[illegible]	[illegible]	[illegible]
Ave. for December	[illegible]	[illegible]	[illegible]
Ave. for January	[illegible]	[illegible]	[illegible]
Ave. for February	[illegible]	[illegible]	[illegible]
Ave. for March	[illegible]	[illegible]	[illegible]
April	[illegible]	[illegible]	[illegible]
Total Rainfall			[illegible]

Year	High	Low	Rain
[illegible]	[illegible]	[illegible]	[illegible]

The Sanford Herald

Established in 1908

Published every afternoon except Saturday at Sanford, Florida.
111 Magnolia Avenue.

Entered as second class matter October 27, 1919, at the Post-Office at Sanford, Florida, under act of Congress of March 3, 1879.

HOLLAND L. DYAL
Editor
GORDON DEAN—Business Manager

SUBSCRIPTION RATES

One Year By Mail	$6.00
Six Months	$3.50
Three Months	$2.00
By Carrier Per Week	$.15

An authentic edition, with of Checks, receipts and notices of entertainments for the purpose of raising funds, will be charged for at regular advertising rates.

Trout, Lundin and Rohr, representatives for The Herald in the field of advertising. Offices are maintained in the larger cities of the country with principal headquarters in Chicago and New York.

The Herald is a member of the Associated Press and is entitled to the use for republication of all news dispatches credited to it or not otherwise credited in this paper, and also the local news published herein. All rights of republication of special dispatches herein are also reserved.

MONDAY, MAY 13, 1935

BIBLE VERSE FOR TODAY

BE KIND TO THE ERRING

Brethren, if a man be overtaken in a fault, ye which are spiritual, restore such a one in the spirit of meekness; considering thyself, lest thou also be tempted—Galatians 6:1.

CONSIDER THE LILIES

Endlessly they toil, the lilies in the field,
Morning and night they labor for their meat.
How they rive and rend the hearty soil
And claw with their fingers round the stones,
How hungrily they suck from the clay
Marrow to fatten the root and bulb,
Leaf and sole to sheathe the stem,
To channel through the pale green ducts
Tallow wine for the buds to come!
How they leap up at the after noon wind
To spin fresh garments from the rain,
How thirstily they swallow the rain
To dye their petals red or purple,
Engorged, gaze a fresh face
Burnt and wilted by the noon day sun
Then wilting, flame and dim and die.
Endlessly they toil the lilies in the field
Morning and noon they labor for their meat:
Behold, I say unto you, even Solomon in all his glory was not arrayed like one of these.

Isaac Heber

We wonder if the angry people can remember the last time they erase

Someone has said that youth makes mistakes. All age makes claims it will get a great deal out of life.

Most people are so hard at work now that they can't see how lots of things they would be better off without

If everyone were as busy as he pretends to be, we would all have more time to rest.

What with all the holidays Doctor Hoey still probably set aside June 21 for "Long" Day.

As the odds predicted, Omaha gave the other horses the merry ha-ha in the Preakness Saturday

Although it is an incontrovertible fact that for every person who loses a dime on a chain letter someone else had to lose a dime, we do not know a single person who lost a dime.

Marshal Pilsudski, stern iron-fisted dictator of Poland is dead, and now we will have the opportunity of seeing what happens under a dictatorship when the mainspring breaks.

Barbara Hutton Mdivani seems not only to have inherited the Woolworth millions but also the theory of a quick turnover which ruled that great chain. She is planning to marry a Danish Count three hours after she divorces Prince Alexis.

There's one consolation. If all the bills the Industrial Recovery plan don't work, we can always elect some more industrious men to replace them.

The United States is working on a gentleman's agreement with Japan to curb its cotton textile exports to this country. After Japan's frequent violation of most sacred treaties and pledges, it would seem that authorities in Washington should realize that you can't have a gentleman's agreement with a rattlesnake.

Aviation In The Next War

The race for armaments, more or less carried on in sizable proportions during the past ten years, has taken on a quickened tempo as the leading European countries speed up the manufacture of airplanes, lay more keels for fighting ships, strengthen border fortifications and build newer and more effective rifles and cannons for their ever increasing armies.

At the end of the race lies war and then civilization will be able to determine which of the various nations has attained the highest degree of mechanical and engineering perfection in the building of death-dealing equipment. It always takes a war to prove how far we have progressed along these lines and our surmise is that the next war will be as illuminating as the last one in regards to the advances made in mass-destruction.

Airplanes of today and those of the war tomorrow will offer a very revealing picture of the improvements in this type of fighting craft. Speeds of over 300 miles per hour, weight-lifting capacity permitting tremendous loads of bombs to be carried aloft and dropped on cities, batteries of machine guns located underneath so that columns of troops or soldiers in the trenches can be raked with a blistering fire, are some of the features of the latest planes which will make the next war an exciting affair.

In connection with the use of airplanes, the impression is general that civilian populations, no matter how remote from the actual scene of fighting, will be in constant danger of destruction from hostile aircraft. This may be partly true but we must remember that with every improvement of offensive weapons there is always an improvement of defensive weapons.

The best defense against airplane attack is airplanes. It is on this theory that England has taken its very positive step to make its air fleet second to none both in point of numbers and the skill of its pilots. However, there are other defenses which have kept apace with the improvement of planes.

Anti-aircraft guns have attained a new high in efficiency and it has been shown that wherever these guns are in operation, the effectiveness of airplanes is at a pretty low state. The trouble, of course, is in having the anti-aircraft guns in the right spot at the right time.

Improved listening devices which can detect the purr of a motor many miles away and synchronized searchlights which automatically spot enemy war birds and even ensnaring nets suspended between captive balloons are some of the handicaps which airplanes will have to face in the next war.

At any event aviation will be the one branch of the service which will offer the greatest possibilities and will show greater advance more as a military adjunct of the armies and navies.

The Lusitania

When the Lusitania was torpedoed 20 years ago in the Irish Sea opinion prevailed that the act had been plotted by fanatical nationalists of this was found in news paper advertisements in New York advising people not to sail, implying that a catastrophe was waiting for the ships. Just why would such an act be a death dealing blow.

"But karl Schurz, former officer of the U. S. navy, says in his memoirs, he relates the Miami Herald. The German navy was willing to Bombard Washington and New York, but was afraid to do so because of the tremendous expl[illegible] 20 minutes earlier the submarine ha[illegible] tation. That this w[illegible] was.

If Schurz [illegible] late placed into the hands which brought about [illegible] terrifying single violation of law and [illegible] as in German affairs [illegible] Lusitania [illegible] that [illegible] the submarine ha[illegible] would have [illegible] tation. That this w[illegible] was.

That submarine not only sank the Lusitania but [illegible] as well. That incident became an all-powerful [illegible] rallying the United States [illegible] the allies supplying the end of Germany. No German [illegible] would seem sound wisdom to remind the world of [illegible] part in the tragedy.

SANFORD TWENTY YEARS AGO

TALLAHASSEE, May 12.—Speaker Harden had decided upon the personnel of the committee to investigate the Marianna lynching, report released, which was on the death of eight boys, were senates of the institution.

The city council met in special session May 11, 1915, at 7:30 P. M. Present, B. M. Herndon, president, W. W. Abernathy, J. Adams, J. D. Dawson, E. C. Mack well. Absent H. E. Tolar and H. Dodge.

There seems to be no doubt but that Freighter Wilson will be renominated by the Democratic party next year, and nation wide appreciation of the record he has made and is making makes it evident that victory will perch upon the Democratic standard bearer.

that victory will perch upon the Mrs. Henry Wight, Mrs. Pulestoo and Miss Margaret Davis motored over to Orlando yesterday.

Mr. and Mrs. I. D. Hart of Beth Hammock are learning to run their new model Ford received this week.

Sunday, May 16, Rev. Bartlette of Enterprise is expected to make his usual visit here to preach.

On account of the rain last Sunday meeting Mother's Day exercises of the Presbyterian Church were postponed and the the Imperial Theater.

Sunday School will have the program, next Sunday morning at Sanford schools will hold their annual commencement exercises next week beginning next Monday with the musical recital of the pupils of Mrs. Fannie Munson. The recital will be given at 8:15 o'clock at the high school auditorium. Mrs. Munson will be assisted by Miss Edith Louise Hurlard soprano; Mrs. E. R. Dean accompanist and Mrs. Lucien Philips, musical reader.

The following are the contributors to the Sexton fund for the Lakeview Cemetery for May:

Mrs. R. F. Hogan, $5.00; Mrs. W. A. Walker, Palatka, $5.00; Mrs. Sam Bell, $1.00; Mrs. Retta Brotherson, 50 cents; Mrs. J. I. Higgins, $2.00; Mrs. R. Nickel, $1.00; J. B. Williams, $1.00; S. O. Shaw, $3.00; Jim Cameron, $1.00; L. E. Phillips, $1.00; and R. W. Herndon, $1.00.

H. E. Coner has his delivery auto all fixed up now for the quick delivery of Kider Spring water. He thought at first that he would deliver in Orlando only but there was such a demand in Sanford for the water that he was forced to make one trip a day here and started on Wednesday.

Morgenthau To Speak Over Radio Tonight

WASHINGTON, May 13.—Inability of the treasury to carry out the silver purchase mandates of Congress in the face of soaring gold stocks led financial and business interests last night to look for an important pronouncement regarding monetary policy from Secretary of the Treasury Henry Morgenthau, Jr.

Morgenthau is scheduled to address the nation tonight at 10 P. M., Eastern Standard Time, on "The American Dollar." The treasury's announcement of the impending speech said it would be a review of New Deal monetary policies, but there was no further kind of what the secretary might

THE COLOSSUS OF RHODES

By A. P. CONNELLY

ARTICLE XII

This is the twelfth of a series of articles, having the fantastic heading "The Colossus Of Rhodes" which have appeared in The Sanford Herald, our local newspaper, through the courtesy of Leland Dean.

Again state, they are written by a party who has had no previous experience of any kind whatever as a writer, and necessarily must make some statements that not perhaps exactly things as they are.

My Article Number I touched upon one of the country's leading houses—Swift & Company, the second article touched upon Sears, Roebuck & Company, one of America's so-called very great organizations; the third article touched upon General Motors, a growing giant among the corporations, the fourth article—United States Chamber of Commerce (fifth wheel on the wagon) the fifth article on our government today and their future; the sixth article on one of America's very great men—Andrew Mellon, the seventh article deals Senator Lafollette's address on P. M. Eastern Standard Time last Sunday, and other things.

This article will touch on the agents the growing tendency America toward centralization of money and power. I signed a paper of May 8 with a great deal of interest the albeit so two billion dollars to be Prez and his advisers, and if I can between the lines correctly see on the part of the President and many of his advisers, a desire to find the way, short cut to more employment and to find government revenue, consolation in the interest of all the population of America, freely against the power of the Supreme Court.

In the morning paper of this date in the news there is suggestion that a "new" man in New York succeeded in getting on government payroll at about $15.00 per week, and his family and about large weekly salaries. This, of course, is one of the cases of the "chosen" which most necessarily be in the efforts of our great President and his advisers have made to improve the conditions and the despair of the average American citizen, which seems to have been entirely apparent to everybody since the latter part of 1929.

I fully believe that we have a great many Republicans in this county that see things as Democrats, and predict that in 1936 a thorough Roosevelt and Democratic landslide, which will be joined in by hundreds of thousands of right thinking and right believing Republicans. In my opinion, we have only scratched the surface so far, but there is no doubt whatever but that investigation and fact will be laid upon the table each year as we go on. The work that has been done in the past—something like one year by our President and his advisers has been wonderful. Changes that has come over the sentiment of right thinking Republicans will be shown, in my opinion, as continually doing all in their power, together with Democrats, to solve the problems which are confronting us all as Americans. Believe it can be fairly stated that America has enough of wars to last a life-time of the youngest of our present generation. Certainly hope so. The war only is a war to end all wars.

The war of today is a war of neither the growing generation of future generations. It comes have a place to live or not.

The Colossus of Rhodes of my imagination shows the Republic in the light of our growing present situation.

Iowa Farmers Moving Toward Washington

DES MOINES, Iowa, May 13.—The vanguard of a farmers' lobby moved out of the Middle West today on the way to Washington to urge prompt and strengthening of the farm relief program.

Representatives of the Farmers Union, Farm Bureau and Farmers Equity Union, representing an estimated membership of more than 500 were four hours in Iowa farmer members of the working control association.

The chairman of Mcdonald observed Texas, departed with a "good and a visible 30 days away."

Farmers say that Texas in the lobby will be "very much" to proceed until the spring growth matures.

Lumber Shipments Greatest Since '31

WASHINGTON, May 13.—Shipments from lumber mills for the week ended May 4, were reported by the National Lumber Manufacturers Association Friday to have been larger than any week since 1931.

Orders, the report showed, shrank slightly below the previous week although they still were 26 percent above the volume of the similar period of 1934. Production dropped lower than any of the preceding eight weeks, but was six percent above the output of a year ago while shipments showed a 64 percent increase above the same week of 1934.

Eccles Asks Approval Of Omnibus Bill

WASHINGTON, May 13—(AP)—Urging approval of the omnibus banking bill, Governor Eccles of the Federal Reserve Board, Friday surprised his conservative critics with a statement that they was "the urgent demand for new currency" and that it could not be kept in circulation if issued.

His views on inflation hearing upon the present bonus disputes were given in response to questions from former secretaries of the Treasury—Senators Glass (D. Va.) and McAdoo (D. Calif.) and by Senator Couzens of the Senate banking sub-committee.

PERK'S

Week-end Specials
(effective Friday)

Old Johnson half pint	35c
Old Barrel GIN half pint	35c
Kind's Ease BOURBON pint	65c
BRIGADIER pint	1.25
Mixes Whether 5:00 o'Clock Cocktail Gin	70c
Old Vintage Gulf-Edge Port or SHERRY WINE	1.00
Old Mr. Boston Sloe Gin qt. (pts. $1.00)	2.25

All kinds of imported liquors best standard brands. Cordials, Rum, Bitters.

PERK'S PLACE
Orlando Highway. Next to Tribune

State Farmers' Market Quotations

Daily report of sales of fruits and vegetables at the Sanford Farmers Market, to truckers, retail businesses and other dealers for a 24 hour period ending 6:00 P. M. today, as reported by J. C. Mitchell, manager.

Arrangers: Ga., Carolina, Eaten, fancy and colorful, crt. 2.00

Beans: (Green) supplies light, demand fair, market slightly weak; Fla. bu. bgs. Giant Stringless and Stringless, Valentines, according to quality 50c-60c

Beets: Bu. bchs. 50c

Cabbage: Wakefield, bu. 75c

Carrots: Supplies light, demand fair, market steady; Fla. bun. bgs. Paddocks 2.00-2.50

Celery: Supplies moderate, demand fair, market steady; Fla. 2.00-2.25

Corn: Supplies moderate, demand fair, market steady; Fla. bu. bgs. Golden Bantam 2.00-2.50

Cucumbers: Supplies moderate, demand fair, market steady; Fla. bu. bgs. 50c-75c

Lettuce: Supplies moderate, demand fair, market steady; Fla. Bu. bgs. Iceberg 2.00-2.50

Onions: Supplies moderate, demand fair, market steady; Fla. bu. bgs. Yellow Bermudas 2.00-2.25

Peas: Supplies light, demand fair, market steady; Fla. bu. bgs. Purple Hull 2.00-2.50

Potatoes: Supplies light, demand moderate, market weaker; Fla. bbls. Cobbler No. 1 mostly 3.00-3.25

Sweet Potatoes: Ga. Porto Rico per cwt. 1.50-1.75

Spinach: Supplies light, demand fair, market steady; Fla. bu. bgs. Southern Thick Leaf 2.00-2.25

Squash: Supplies light, demand moderate, market steady; Fla. bu. bgs. Yellow crookneck 2.00-2.25

Tomatoes: Supplies light, demand moderate, market about steady; Fla. 6x7 lgs. 4x5 and smaller 3.00-3.25

Watermelons: Supplies light, demand fair, market steady; Fla. few 50-60 lbs. average 25c-35c

Wax Beans: Supplies light, demand fair, market steady; Fla. bu. bgs. Green Pod 2.00-2.25

Cucumbers: Fla. bu. bgs. 50c-75c

Peppers: Fla. 1½ bu. crts. 2.00-2.50

Squash: Fla. 1½ bu. crts. 1.50-2.00

Tomatoes: Fla. 6x7 lgs. 4x5 and smaller 3.00-3.25

Watermelons: Fla. 25 lbs. average 25c-35c

The state capital of Georgia is Atlanta, built about 50 years ago.

Stock Quotations
Furnished By
FENNER & BEANE
Members:
New York Stock Exchange and Other Leading Exchanges
Orlando Office: 47 North Orange Avenue
Phones 6191-6192

Chesterfields go home with me like a toot from the quittin' whistle . . .
Mild they are, you bet... Yet they got taste and plenty to spare.
Haven't got time for loose talk, folks . . . but here's two words that just hit the nail on the head . . .
They Satisfy
© 1935, Liggett & Myers Tobacco Co.

Social And Personal Activities

MISS MARGARET PETERS, Society Editor PHONE 148

Social Calendar

TUESDAY

Circle Number One of the First Baptist Church will meet at 3:30 P. M. with Mrs. J. T. Newby, 1006 Palmetto Avenue.

The Music Department of the Woman's Club will present a recital at 8:15 P. M. at the club house with Mrs. Fannie S. Munson as program sponsor. No admission will be charged. The public is invited.

The Aurelian Class of the First Baptist Church will have its regular meeting at 8:00 P. M. at the church annex.

WEDNESDAY

The Seminole County Council of P. T. A. will meet at 10:00 A. M. at the Lyman School. Luncheon will be served. Reports from the recent convention will be heard and awards will be made to the schools.

The Social Department will have a luncheon at 1:00 A. M. at the home of Mrs. H. L. Dwyer. Mrs. Margaret Loucks, Mrs. J. H. Goghurn, and Mrs. J. Lee Crosby are hostesses. Reservations may be made by telephoning 79-J.

THURSDAY

The Junior High School "Frolics" will take place at 8:00 P. M. at the auditorium.

The Dependable Class of the First Methodist Church will have its annual "Mother's" banquet at 6:30 P. M. at The Mayfair.

The Girl Side Primary H. L. will meet at 2:15 P. M. at the auditorium.

Personals

Mrs. Joe Cameron has gone to Daytona Beach to spend the summer season.

Mrs. Roberta Howard and Mrs. Wallace W. Wright returned last night from Quincy where they visited relatives for a short time.

Mr. and Mrs. H. A. Appleby are planning to move Wednesday from Palm Terrace to 2010 Maple Avenue.

Miss Adelaide Higgins has returned from Orlando where she spent the week-end with Miss Ann Dickson.

Miss Zeda Davison has arrived here from Kentucky to spend the summer month with Mr. and Mrs. J. D. Davison, Twin Lakes.

Wallace W. Bell was called to Charlotte, N. C. the latter part of the week by the illness of his father, C. Boyce Bell.

Mrs. Walker J. Blount and William Blount have returned to Fort Myers after spending a few days here with the former's father, Mrs. Ruby Laing, Mayfair.

Mrs. E. I. Ayers and sons returned Saturday to their home in Lakeland after spending 10 days here with Mrs. Ayers' mother, Mrs. R. L. Garrison, Rosewood Avenue.

D. L. Lane, Jr., arrived Saturday from points in West Virginia where he has gained Mr. and Mrs. D. L. Lane, Beardall Avenue.

Professor H. C. Steele returned Saturday from Stetson to be accompanied home by Mrs. Steele who has been visiting relatives there for some time.

Julian Bennett returned today to Gainesville from Military Institute at Haines City after spending a few days here with his mother, Mrs. Sadie Moore Parkinson Avenue.

Miss Elizabeth Methvin is expecting to leave tomorrow night for Waycross, Ga. to undergo an operation for appendicitis at the Coast Line Hospital.

Dr. and Mrs. H. D. Smith left today for Ocala where Dr. Smith will attend meeting of the State Medical Association as a delegate from the Seminole County Medical Society. They plan to return Wednesday.

Among the students from the University of Florida who spent the week-end here were Richard Ivey, Harry Bower, B. D. Perkins, Jr., Fred Williams, and James Henry Dyson.

Mrs. H. C. DuBose Mrs. Lucer B. Kati and son, Robbie, and Miss Marjorie DuBose returned Friday from Birmingham, Ala. where they visited Mr. and Mrs. R. L. Kenan for several days.

Mrs. B. W. Knight of Brunswick, Ga. and Mrs. Ruth P. Walters of West Palm Beach have returned to their homes after spending a week here with their sister, Mrs. H. A. Appleby, Palm Terrace.

Mr. and Mrs. Harry L. Brown have removed from 2419 Laurel Avenue to 1209 Magnolia Avenue. W. M. Roache left yesterday for Paducah, Ky. to spend the summer. He will be joined there later by Mrs. Roach who is visiting her parents, Mr. and Mrs. D. L. Long, Beardall Avenue.

by introduces in this picture "Hide-Out" and "It's Easy to Remember."

Directed by Edward Buzzell from an adaptation of the play by Booth Tarkington, "Miss Cinders" features Qudenia Smith, star of the Broadway stage, and The Cabin Kids in the support ing comedy roles, and Gail Patrick, John Millian, Fred Kohler and Claude Gillingwater in featured dramatic roles.

Mrs. Munson Gives Talk To Music Club

"What the Fare Tells" was the subject of the short talk made by Mrs. Fannie S. Munson at the regular meeting of the Cecilian Music Club held Saturday afternoon in Mrs. Munson's studio on Myrtle Avenue.

Another feature of the program for the afternoon was a military dance by Miss Nell Stewart in military dress. The steps of the dance gave the rhythmic drum beats and no accompaniment was used.

The entire program was given as follows:

Liebestraut, Kreisler—Virginia Meriwether.

Danube Waltz, Strauss—Ist Piano, Janice Moss, 2nd Piano, Mrs. Munson.

Butterflies, Torgason—Freddie Lee Bell.

German Dance, Beethoven—Jane Schultz.

Chorus, The Fare Tells—Mrs. A. Major Polonaise, Chopin—Doris Laland.

Tarentelle, James Rogers—Gretchen Morrison.

The Frog Pond, Bassett—Jimmie Ingley.

Ave Maria, Schubert—Mary Louise Meriwether.

China Town, James Rogers—Mary Smith.

Characteristic Dance from "In the Bottoms," Nathaniel Dett—Minnie Strange.

Dance of the Percelain Dolls, Evangeline Lehman Esther Strange.

Fifth Waltz, Godard—Elizabeth Whittington.

March, Hoffman—Lois Meriwether, Lois Caldwell, Ellen Merriwether.

Love Dream, Liszt—Evelyn Nipper.

The Chant De Espagne, Albeniz—Doris Rockey.

Military Dance—Nell Stewart.

Fields At His Best In "Mississippi" Film

As the biggest box-office attraction on the screen, Bing Crosby, king of crooners, comes to the Milane Theater Sunday and Tuesday at the Milane Theater.

A medley of song and entertainment centering about Fields, the pidgin class the famous comedian, with Bing Crosby and Joan Bennett.

Crosby plays the part of a Yankee youth in the old South of antebellum days who falls into disgrace and loses his sweetheart because of his unwillingness to deal with every hollerness stranger.

The film Commodore takes charge by to row and between them they soon establish a reputation for the boy as the "Singing Killer," the most dangerous man with the sweetest voice on the father of rivers. Crosby falls in love again this time with a girl who admires duels, and then the commodore and Crosby are forced to unravel the reputation.

One of the largest production numbers of Mississippi" is written about a novel arrangement of his favorite of all river songs "Swanee." Rodgers and Hart, famous songwriting team, composed four new tunes which [illegible]

Junior High "FROLICS"

Old Fashioned Sound, Hollywood Dress, Style Show, Have, Society Parade.
Thursday, 8:00 P. M.
Jr. High Auditorium
Admission 10c and 25c

Tobacco Snuff

[illegible] with all of the nicotine [illegible] Sanford, Fla.
Call 601-J, after 7 P. M.

Henry McLaulin Jeweler

Established in 1906
Engraving
Certified Watchmaker
Watch Repairing
Jewelry Repairing
Diamond Mounting
112 S. Park Ave.

LUMBER You Need

In Stock in our yard is the Lumber you need, ours to recommend and yours to command, and for every building purpose and every desirable size and kind, we give SUDDEN SERVICE.

HILL
Lumber & Supply Co.
Sanford, Florida

DR. HENRY McLAULIN

Optometrist
Eyes Examined
Glasses Correctly Fitted
112 Park Ave.

LET US HELP YOU GO STRAIGHT

It's almost criminal waste to wear out tires so quickly by "out of line" front wheels. It's also subjecting yourself and others to dangerous driving. We align them right!

Seminole TIRE SHOP
Park and Commercial

ANNOUNCEMENT!

Having complied with all requirements of the R. R. Commission we are prepared to serve you by long distance hauling. Goods consigned to our care will receive our best attention. All goods insured while being transported. Give us a trial.

Lossing's Transfer and Storage Co.
Phone 489 H. E. Cottrell, Operator

Dozier & Gay's Quality Paints

"Best for the South"

They are thoroughly ground, and skillfully blended, in order to obtain a smooth, even finish. Use them, and give your home long-lasting beauty.

STANLEY-ROGERS HARDWARE CO.
204 Sanford Avenue

Mrs. Townsend Has Party For Daughter

Mrs. George Townsend entertained with a birthday party Saturday afternoon at her home, 1001 East Fourth Street, in honor of her daughter, Merle Townsend, who celebrated her third birthday anniversary at that time. Games were enjoyed by the guests throughout the afternoon.

At a late hour an ice and sweet course was served in the dining room where the refreshment table was overlaid with a white cloth. Bright colored garden flowers were used to decorate the party rooms.

Those present were: Merle Townsend, honor guest, Mildred Carter, Jean Ellis, Esther Ludecke, Jean Johnson, Betty Ann Ludecke, Marion Ellis, Wilhelmina Niblack, Sonny Horton, John Niblack, Allen Ludecke, Joel Lossing, and George Townsend.

Musical To Be Given At Woman's Club

The Music Department of the Woman's Club will present its final musical for the season Tuesday evening at 8:15 o'clock in the club house on Oak Avenue with Mrs. G. E. McKay and Miss Margaret Davis as hostesses.

Mrs. Fannie S. Munson, chairman of the program, announced that it will be given as follows:

Liebestraut, Rhode, Lucil Mrs. Murray Nance.

Reading, "The New church Organ" Mrs. W. I. Kerchhoff.

Piano, Kamenoi Ostrow (Greek Bell), Robinstein Mrs. George Knight.

Talk on Bells, Chimes, Carillons—Mrs. Munson.

The Invitation of the Bells (Chimes of Normandy), Planquette Mrs. James Ingley, Mrs. H. C. Moore, Mrs. Ruby Laing, Spiritual "Don't You Hear Dem Bells," McCosh Mr. W. D. Hoffman (with chorus).

Orchestra Bells, Selected—Rose Mary Burdick (Mrs. Burdick at Piano).

Duet, Cathedral Bell—(Bartlette Velez) E. S. Lewis, B. F. Moore Words by J. E. Rankin.

Duet, Chimes (Piano), Rachmaninoff Evelyn Nipper.

Reading "The Bells" Edgar Allen Poe Mrs. W. E. Kerchhoff.

Duet, Silver Bells, Engelmann Sulliford Mrs. A. M. Philips, Dorothy Mae Lyons Love, Finden.

The Temple Bells (soprano solo) Amy Woodward Mrs. Arthur Branan.

Chorus (at Bell Chart) Whitehead the Bells of St. Mary, Emmett A. Adams, Sam Branan, Mrs. A. M. Philips, Mrs. James Ingley, Mrs. Arthur Branan, Mrs. Claude Hartley, Mrs. Alice Gentry, Mrs. Ruby Laing, Mrs. B. F. Moore Tenors, Frank Stenstrom, H. W. Kocker, Bass Sam Ingleton, B. F. Moore, Director, Mrs. B. F. Moore.

Program Accompanists, Mrs. Carolyn Collier, Miss Margaret Davis, Mrs. Frances Hickox, Miss Madeline Mallon.

Mothers Are Feted At State University

Mrs. M. E. Hays, Mrs. R. L. Perkins, Mrs. R. E. Dean, Mrs. W. R. Dyson, Mrs. J. E. Courter, and Miss Cecilia Dean were among those from here attending the Twenty-second Annual Mothers' Day reception given by Alpha Eta chapter, of the Pi Kappa Alpha fraternity Friday afternoon at the chapter house in Gainesville.

The reception is the oldest unbroken social tradition on the University of Florida campus. George Hayes, Braxton Perkins, Jr., and John Courier, Jr. of Sanford are active members of the chapter and Richard Dean, also of Sanford is one of the pledges.

The program for the afternoon included musical numbers, solo dances, and general talks. Dean S. A. Tolbert served as master of ceremonies. Honor guests were C. L. Crow, [illegible]

Missourian Is Being Groomed By Republicans

(Continued From Page One)

here the convention is to be held, [illegible] expected to parade.

[illegible] public hearing on the [illegible] bill which is to come on the House floor.

Members of the Seminole Committee of Women's Clubs are expected to gather at the Woman's Club League building in our town tomorrow morning at 10 o'clock to attend the regular business and social meeting of the Tuesday Literature at Rollins College and C. F. Bohlsen, assistant state forester of Tallahassee, is the speakers. Luncheon is served at noon.

Raymond Mansalvage, Jr. re-elected from the annual encampment held by the Jacksonville Police and Firemen's Association in the Duval County armory last night with a silver loving cup. He was awarded the cup for outstanding present in a [illegible]

[illegible] Senate is the second ranking officer in the state of Florida, and would succeed to the governorship should there be a vacancy in that office. Mr. Lee is a native of Tallahassee to president of the 1935 Senate. There are three past presidents now serving in the Senate—T. H. Brash of Gainesville, W. A. Mac-Williams of St. Augustine, and J. L. Pareish of Titusville.

Brash is chairman of the Senate rules committee; Holland, the judiciary A committee; Sikes, the executive communications committee; Rose, the finance and taxation committee and Murphy, who is a member of the senate, the motor vehicles committee.

Ashland, Ky. recently adopted a resolution to raise $10,000 to provide a dance pavilion for a public library.

Mother, 4 Children Die As Home Burns

WILMINGTON, Del., May 13.—(AP)—A young mother and four children were cremated in their beds early yesterday because firemen thought the family was away from home.

Apparently overcome by smoke as they slept, the five bodies were found in second floor bedrooms as the firemen ablaze of their presence, battled flames that ruined a farm home near the village of Stanton, six miles east of here.

The dead were: Mrs. Alice Newcomb 27; Walter Newcomb, 6; Pearl Newcomb, 3; Norma Newcomb, 2, and David Newcomb, 17 months.

POSTPONEMENT

The regular meeting of the Junior High School P. T. A. scheduled to take place tomorrow evening at the school auditorium, has been postponed until Tuesday evening, May 21.

Elbert P. Tuttle, national president of Pi Kappa Alpha, Chatham Jr. Keene, district president, and Dr. C. L. Crow, [illegible]

CITY NEWS BRIEF

(Continued From Page One)

[illegible] Senator Tom Adams would be assured of greater or lesser hours of votes.

In various well-informed quarters there is a definite belief that the nominee is most likely to come from the Mid-West or West. In spite of all the talk, friends of Herbert Hoover who should know do not expect him to throw his support to Ogden Mills or any other Easterner.

Incidentally, various local leaders in several states are pledging their efforts to Mr. Hoover himself. He scarcely is likely—in view of the following at the present stage. What he does eventually is another matter.

To those on the inside of Republican affairs it would come no surprise if the former President throw his support definitely behind one of the leading candidates at the proper moment. Some months hence, perhaps.

August Sen. Capper, Republican, Kansas, and other Midwesterners will be fishing energetically for that support. It should be remembered that those who control the party machinery in many sections, and especially in the South, are men picked by Hoover.

Some figure he might be able to control and deliver, beyond question, a good many scores of delegates.

Some of those in the field for the 1936 nomination do not expect to be especially choice. It is contended They are just getting nomination for 1940—getting an organization ready for the fourth Hoover campaign. Others are in the race where they can be seen and remembered.

It is surprising how many Republican politicians are looking for that far ahead, and how sincere it has given the impression.

One especially interesting report comes from Indiana. There talk of asking Will Hays to run his job as movie czar and run for governor next year. A long-time term in the governorship, he would not be eligible for a party started stampeding in auto at the 1940 presidential convention. There are friends of Agriculture Secretary Henry Wallace who prefer that Republicans [illegible] Wallace's own Democratic party [illegible] Wallace's own Democratic party [illegible] Wallace's own Democratic party

Feds Break Losing Streak By Beating Indians 3 to 2; Islanders Quit After Loss

By PETER SCHAAL

The Sanford Celerypeds broke a six game losing streak by scoring a 3 to 2 victory over the Coosa Indians at Municipal Park yesterday afternoon before a large crowd.

Manager Joe Barnes's single left with two out in the eighth, scoring Bill Cates from third, proved to be the margin of victory after a game in which both sides wasted scoring opportunities.

Errors figured in most of the scoring, each team earning but one of their runs.

Sanford scored in the second on Burkhardt's double, Bohannon's error in handling Barnes' sacrifice hit, and Askew's double to right. Barnes was held at third on the double and Chinge, new outfielder from Tampa, was walked, filling the bases, but Minor bore down and squeezed through without further runs.

A second Fed run came in the third. Cates opened with a double to left. Yowell popped out at third but Burkhardt's sharp single through the box scored Cates from third. Barnes singled to right, sending Burkhardt to third.

While Barnes was stealing second, Burkhardt was thrown out at the plate and Askew was an infield out retiring the side.

The Indians got one run back in the fourth, but on errors. Colbreth was safe on Cates' bobble at third. Joiner hit to Cates who threw wide of second permitting Culbreth to reach third and Joiner to be safe on first. Newman smashed one through Barnes, scoring Culbreth and sending Joiner to third but Newman was out trying to make second on the play. Bohannon singled just after Burkhardt caught Joiner napping off third with a bolshy attack out.

The Indians final run came in the sixth. Newman opened with a double. He went to third on a wild pitch and he scored on Hopkins long fly to center.

After the game settled down and pitched a fine game as did Lee Minor who held the Feds to five hits. Minor struck out three in the fourth through the seventh inning.

The Feds won the tilt in the field too. Cates was the star of the defensive in the afternoon, a single and a double.

The Feds will be seeking to double the Indians on Sunday in a wild pitch and he scored on Hopkins long fly to center.

After the game settled down and pitched a fine game as did Lee Minor who held the Feds to five hits. Minor struck out three in the fourth through the seventh inning.

The Feds won the tilt in the field too. Cates was the star of the defensive in the afternoon, a single and a double.

The Feds will be seeking to double the Indians on Sunday in a wild pitch and he scored on Hopkins long fly to center.

AB R H PO A
Burkhardt ss 4 1 1 2 3
Yowell rf 4 0 0 2 0
Barnes 1b 3 0 0 9 0
Askew 2b 3 0 1 2 3
Chinge cf 3 0 0 2 0
Cates lf 3 1 2 1 0
Bohannon 3b 3 0 0 1 2
Minor p 3 0 0 0 2
Sauls c 3 0 0 6 0
Totals 30 3 5 27 10

AB R H PO A
Hopkins c 4 0 0 6 0
Joiner 1b 4 0 1 9 0
Newman 2b 4 1 1 2 3
Culbreth ss 4 0 0 2 3
Jones rf 3 0 0 0 0
Jones cf 3 0 0 0 0
Lee p 3 0 0 0 0
Totals 31 1 2 27 6

Sanford 0 1 0 0 0 0 0 0 0 — 3
Indians 0 0 0 1 0 0 0 0 0 — 1

Summary: Stolen bases, Cates, Newman. Double plays, Sauls to Barnes; Newman to Hopkins. Left on bases, Sanford 7, Indians 6. Bases on balls, off Minor 1, off Lee 1. Struck out, by Minor 3, by Lee 2. Hits, off Lee 5 in 8 innings. Wild pitch, Lee. Umpires, Bell and Hodges. Time, 1:45. Attendance, 300.

FOR SALE
Ferns 15c Each
Mrs. Geo. Mellon, Phone 281-J

Henry A. Russell Seed Co.
106 S. Park Ave. Phone 41-J

BARWICK'S
SEWING SHOP
Cor. 2nd & Palmetto
HEMSTITCHING
Dressmaking
Sewing Machine Parts

Watermelons
Nice lot of fresh melons just received
417 West First St.
W. G. BANKS

Dressmaking
Hemstitching
(Sid Price is gone old)
BUTTONS, BUTTONHOLES
EMBROIDERING, MENDING
PLEATING
The
ACCOMMODATION SHOP
110 E. 2nd St. Mrs. I. Stone

REPAIR SERVICE
Generators Starters
Batteries
Ignition
RENAUD BATTERY SHOP
204 W. 2nd St.

Announcement
DR. W. J. GARDNER
has moved his offices from the Masonic Building to the
BLOCK BUILDING
105½ N. Park Ave.
Over Mobley's Drug Store
Phone 42

For Mother's Day, May 12
Your PHOTOGRAPH brings you near—
tho' you are far away.
Wieboldt's Studio
Phone 331-J

Lumber And Roofing
Security Lumber Co.
Phone 727

A Complete Stock Of
Fine Liquors
At Reasonable Prices For Example
Old Quaker
Straight Whiskey pt. 1.00
Bernard Rum bot. 3.50
Heaven Hill
Bourbon Whiskey pt. 75c
Harry's Liquor Store
114 Park Phone 444

Short's Camp Is Being Remodeled

Redecorating and refurnishing and the addition of many new conveniences are being made in this popular roadside beer garden on the Lake Mary Road. Announcement of the new plans will be made in the newspaper within a few days. Ads.

RESULTS
from WANT ADS

Hawks Beat Saints, Pals With Pirates In North Florida Loop

1—Announcements

LOST YOUR WATCH repaired lately? Someone who really knows has it. Phone 97. May 13-Pd.

2—Automobiles

FOR SALE—1927 Hupmobile coupe. Dial 271 Magnolia.

3—Situations Wanted

COLORED GIRL wants job as maid or nurse, can do anything. Call at 614 East 5th St. or phone Hickory Ave.

COLORED BOY wants work of any kind. Ruben Stephens, 419 Elm St.

5—Help Wanted

WANTED: Man to work one acre of leased new land on shares. See Mrs. Campbell 3 1-2 miles out on Orlando Road. New white house.

6—Instructions

WILL PERSONALLY interview men billing to work hard to qualify for good-pay positions in Refrigeration and Air Conditioning business. Prefer men with fair education, mechanically inclined, now employed, willing to devote some spare time to the preliminary training to become installation and service experts. Write fully, giving age, phone, present occupation. Utilities Eng. Inst., Box S., Herald.

8—Wanted

WANTED: Automobile salesmen. Only high type need apply. P. O. Box 1439.

WANTED: Used four-drawer steel cabinet. Reel and Sons, 301 W. First St.

15—Rooms With Board

BOARD AND room for man and wife or two women. Better class couple. Rates reasonable. 909 Magnolia Ave.

16—House To Rent

COMFORTABLE furnished cottage. Two bed rooms. 220 W. 10th. Seminole Hotel

FURNISHED brick home for rent 305 Park Ave W. J. Thigpen

19—Farms For Rent

MY FARM, 23 acres, tilled for rent. Possession July 1. J. J. Alves. Phone 602-J, Sanford, Fla.

21—Acreage For Sale

FOR SALE BY OWNER—Unexcelled celery land, ideally located just off Sanford-Deland Highway. Lot 20 M M Smith's 1st Subdivision. Sacrificed for cash. Make me an offer. A Sledge, Orlando.

FOR SALE. 12th St business property, consisting of two lots with 3-car garage and two story building. Lower floor has two store rooms, one with complete shelves and counters. Upstairs consists of 6 living rooms. Good location. $2800. $800 down, balance $40 per month. Apply Rex E. S., care Herald.

26—Miscellaneous For Sale

Why not buy a BLUE GRASS lawn mower and get the utmost value for your money. Stanley-Rogers Hardware Co.

SEE HILL Implement Co. for Zinc coated channel drain roofing and best grade roof paints. Use our Metallic paints for tin roofs. Our prices are right.

INSPECT THE new model city ice refrigerator on display at our store and see the utmost in value for your money. Stanley-Rogers Hardware Co.

W. H. LONG
Meat Market
Cor. Sanford Ave. & 1st St.

Daytona Beach Has Not Dropped League Franchise

Pert Says Team Will Stick In Loop, New Backing Is Certain

The Daytona Beach Islanders, minus two or three of their high priced players, will continue in the Central Florida Baseball League, it was learned here this morning in a telephone call from Manager Raleigh Pert to League Secretary Peter Schaal.

Placed on the spot when City Commissioner Ralph Richards and Mike Bolsch allegedly "welched" on their promise to back the team in the league this season, Pert has had his hands full trying to appease his players who, through last night, were over two weeks behind in salaries.

When the players demanded a share of yesterday's gate receipts, they were told that the money had been attached to satisfy a claim of a boarding house proprietor.

Pert, however, stepped in and C. B. Martin are said to have handed in their resignations, and before the debate was over, Pert had handed releases to the other three players.

Charlie Abbott, Bryant Hunter, Dave Leffler, Elton Bunch, Herbie Harris, and Frank Barnes are among those who have agreed to stick it out in the face of Pert's assurance that a new backer had come forward and would take over the club for the rest of the season.

Pert stated today that he is interested in the league and that the financial situation will be taken care of. A check from Schaal is awaiting Frog Talbot, Cocoa, Whitehead, who has bolted the club, Daytona and Leesburg have stated that the field will continue in the circuit. Sanford, Orlando, Deland, Winter Haven, Lakeland and Kissimmee have signified their intention of continuing.

Miamians Seek Immediate Recall Of Mayor Sewell

(Continued From Page One)

commission to appropriate $2,000 toward lobbying expenses of the Florida League of Municipalities; causing L. L. Lee, city manager, to grant leaves of absence to S. D. McCreary, police chief, and Frank Mitchell, police captain, instead of permitting them to be suspended while under indictment pending trial; misinforming the people of Miami concerning the city's financial condition when he was sponsoring a city sales tax, and improperly using his position to control the city manager in the employment and discharge of city employes.

SENATE GROUP HAS APPROVED WHEELER BILL

(Continued From Page One)

took up the last big appropriation bill of the session.

Meanwhile in the House, the Ways and Means Committee and committee of two to strengthen the anti-racketeering and anti-smuggling measures, "special men have increased to proportions."

In Washington Saturday the chairman of the advance guard of Roosevelt's forces in the House said some of the opposition to the Administration's tax program.

A break in the legislative ranks which threatens a major part of New Deal program appeared imminent today as the result of a series of conferences between President Roosevelt and the House Democratic leaders.

Rep. Doughton, (D-NC) said that the conferees had agreed to drop the administration's undistributed profits tax, which has been the most controversial feature of the revenue bill, and substitute a tax on corporations based on their undistributed net income.

Doughton said the conferees had also agreed to drop the inheritance tax, taking over inheritances, a tax on gifts, intangible or other taxes to municipalities.

The relief program is being drawn by Senator Byrnes (D-SC) and may be introduced in the form of a rider to the tax bill.

A number of independent merchants are expected here today to attend the consideration of the Florida recovery act in the House Tuesday.

Chairman Byrnes (D-SC) said that if the vote to override the President's veto is taken on Tuesday that they would insist that the House recede from its action and accept the Senate version of the bill.

Meanwhile, Senator Lee (D-Okla) said that Senate Democratic leaders are considering the advisability of calling a caucus of the Senate Democrats to discuss the veto.

Senator Lee said the caucus would be held if it appeared that the Senate could be kept in other ways from overriding the President's veto.

Senator Lee said that the Senate could be kept in other ways from overriding the President's veto by a caucus call, taking over the control of affairs of about 40 senators from inheritance, a tax on gifts, intangible or other taxes to municipalities.

The relief program is being drawn by Senator Byrnes (D-SC) and may be introduced in the form of a rider to the tax bill.

A number of independent merchants are expected here today to attend the consideration of the Florida recovery act in the House Tuesday.

HOT FIGHT DEVELOPS ON CITRUS BILLS

(Continued From Page One)

er replied "this bill was drawn by Doyle E. Carlton, O. K. Reeves, E. G. Grimes, Senator Holland of Bartow, and G. G. Ware, and they didn't get five cents."

"The question here," said Driver, "is whether we shall give this control to the industry itself or give it to one individual. These bills are life savers for the citrus industry."

The Florida Legislature, taking a cue from Governor Sholtz, is expected during the coming week to express the state's appreciation to President Roosevelt and the federal government for generous grants of federal relief funds.

The Governor, dedicating the Cherry Lake co-operative farms project in Madison county, 80 miles east of here Saturday, became the first chief executive of a southern state to rally outspokenly to the defense of the President against his critics. Florida already has got $35,000,000 in relief funds and has prospects of getting many millions more at a time when lack of co-operation of other states is cutting them off from federal grants.

The national Administration is spending $1,000,000 on the Cherry Lakes project, the largest of its kind in the nation, and is preparing to spend a large amount for thousands of acres in Hernando, Sumter and Citrus counties for a similar task. It also contemplate forestry work in Florida's share of the $500,000,000 relief programs throughout the state if the Cherry Lake plan succeeds. All this will be added to Florida's share in the work relief building program.

The Legislature, marking its some stretch, also expected this week to do something to give relief to cities and towns whose revenue has been greatly reduced by the recent repeal tax exemption amendment.

City officials, speaking at a hearing before the Senate on a proposed sales tax idea, but Mayor Chancey Tampa pointed out that the state could help in other ways by exempting municipalities from the gasoline tax, taking over the inheritance tax, taking over the revenue from inheritance, a tax on gifts, intangible or other taxes to municipalities.

The relief program is being drawn by Senator Byrnes (D-SC) and may be introduced in the form of a rider to the tax bill.

A number of independent merchants are expected here today to attend the consideration of the Florida recovery act in the House Tuesday.

Johnson's Produce Market Now Moved

Now located at roadside market at the forms of French and Lake Mary Boulevard. Mr. Johnson says he will carry fresh vegetables from the North during the summer at prices that will please the housewife and grocer.—Adv.

Bauman Operating Pinchurst Grocery

Low Bauman well known business man operates in complete line of staple and fancy groceries, fresh meats and vegetables at the French and 2th St. Phone 916 W. Your patronage solicited. Ads.

KEEP YOUR EYES Clean and Clear
Marine soothes and refreshes tired, irritated eyes. Use it daily.
MURINE FOR YOUR EYES
FREE BOOK ON REQUEST
Murine Co. Dept. 4, Chicago

SNOW'S PAINT AND GLASS CO.
PITTSBURGH PAINT PRODUCTS
Glass—Picture Framing
Phone 303 117 So. Park

MIMEOGRAPHING
Forms, Letters, Circulars, Mailing Lists
SEMINOLE COUNTY CREDIT ASS'N
108½ Park Phone 180

WERT - The Jeweler
Diamonds And Watches
Fine Watch And Jewelry Repairing
Diamond Mounting And Engraving
"WHERE PRICES ARE THE LOWEST"
203 S. First Phone 5 Next Tallassee

LEGAL NOTICE

IN THE COURT OF THE COUNTY JUDGE, SEMINOLE COUNTY, STATE OF FLORIDA.

NOTICE TO CREDITORS

In re the Estate of ELLA FRYER-SON, Deceased.

To All Creditors, Legatees, Distributees and to Persons having Claims or Demands against said Estate:

You, and each of you, are hereby notified and required, to present your claims and demands which you, or either of you, may have against the estate of ELLA FRYERSON, deceased, late of Sanford, Seminole County, Florida, to the Hon. Jas. C. Ohare, County Judge of Seminole County, at his office in the County Courthouse in Seminole County, Florida, within twelve months from the date hereof.

Dated May 11, A. D. 1935.

E. J. JACKSON,
Executor of the Estate of Ella Fryerson, deceased.

NOTICE OF APPLICATION FOR TAX DEED UNDER SECTION 575 OF THE GENERAL TAX LAWS OF THE STATE OF FLORIDA.

Notice is hereby given that I, MERIWETHER, holder of tax certificate No. 1, dated the 1st day of August, A. D. 1931, and certificate No. 1, has made application for a tax deed to the land described in said certificate and said certificate covers the following described property situated in Seminole County, Florida, to wit:

Blk. 22 Sanford
Lots 1 & 2
S½ N½ deg E 155 ft of S 310 ft of N 1/2 of Blk. 22 Sanford
Township 19 South Range 30 East
Blk. 48 acres.

Unless said land being sold on date of the issuance of this tax deed in the name of ANSIL Unless said land be redeemed according to law, a tax deed will issue thereon on the 1st day of May, A. D. 1935.

Witness my official seal this the 23rd day of April, A. D., 1935.

Clerk Circuit Court, Seminole County, Florida.

(SEAL) By A. M. [illegible]