Fun with Figures

Color each nine orange, each three blue, each seven yellow, each one red and each five green.

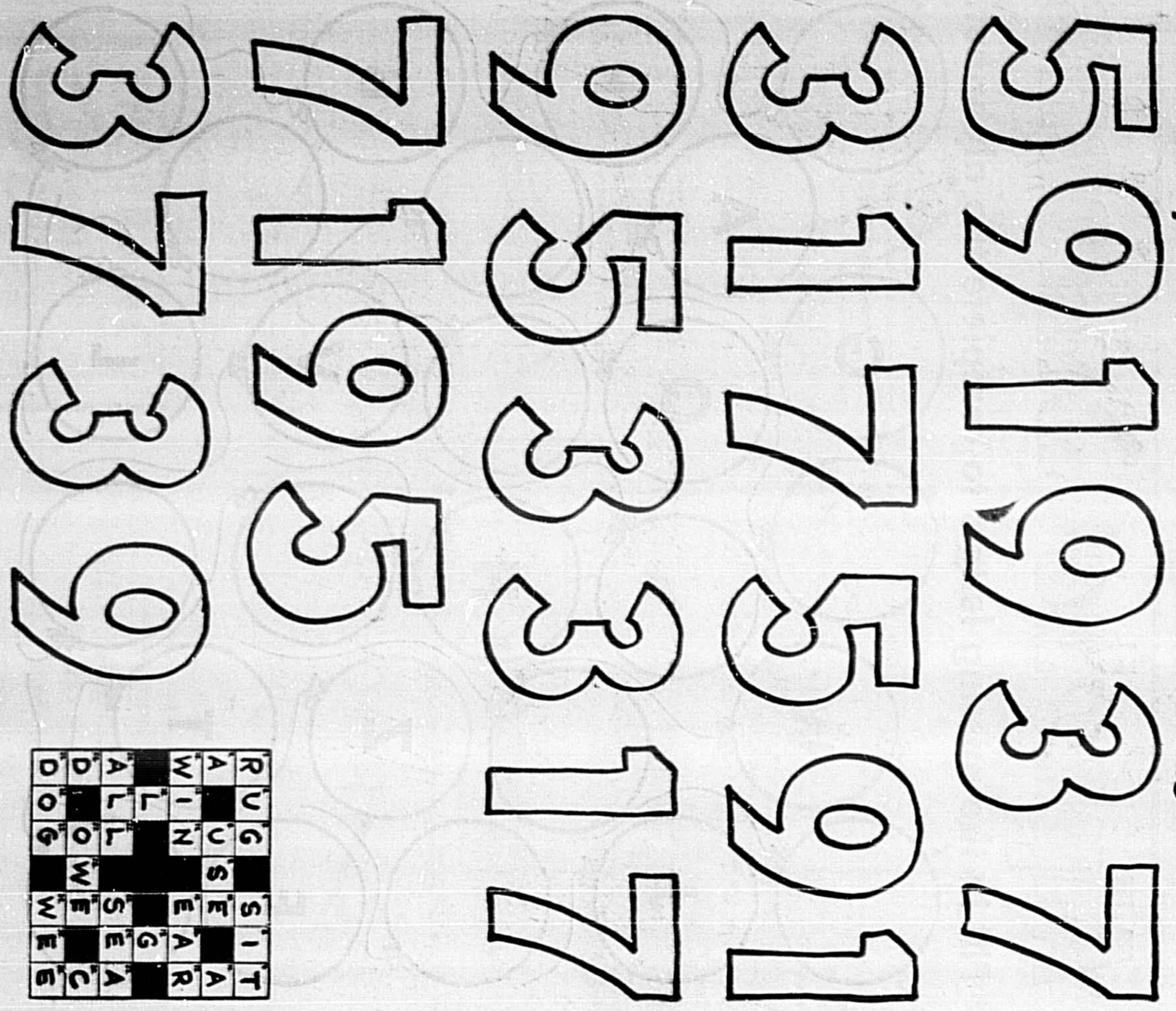

COLORING FUN

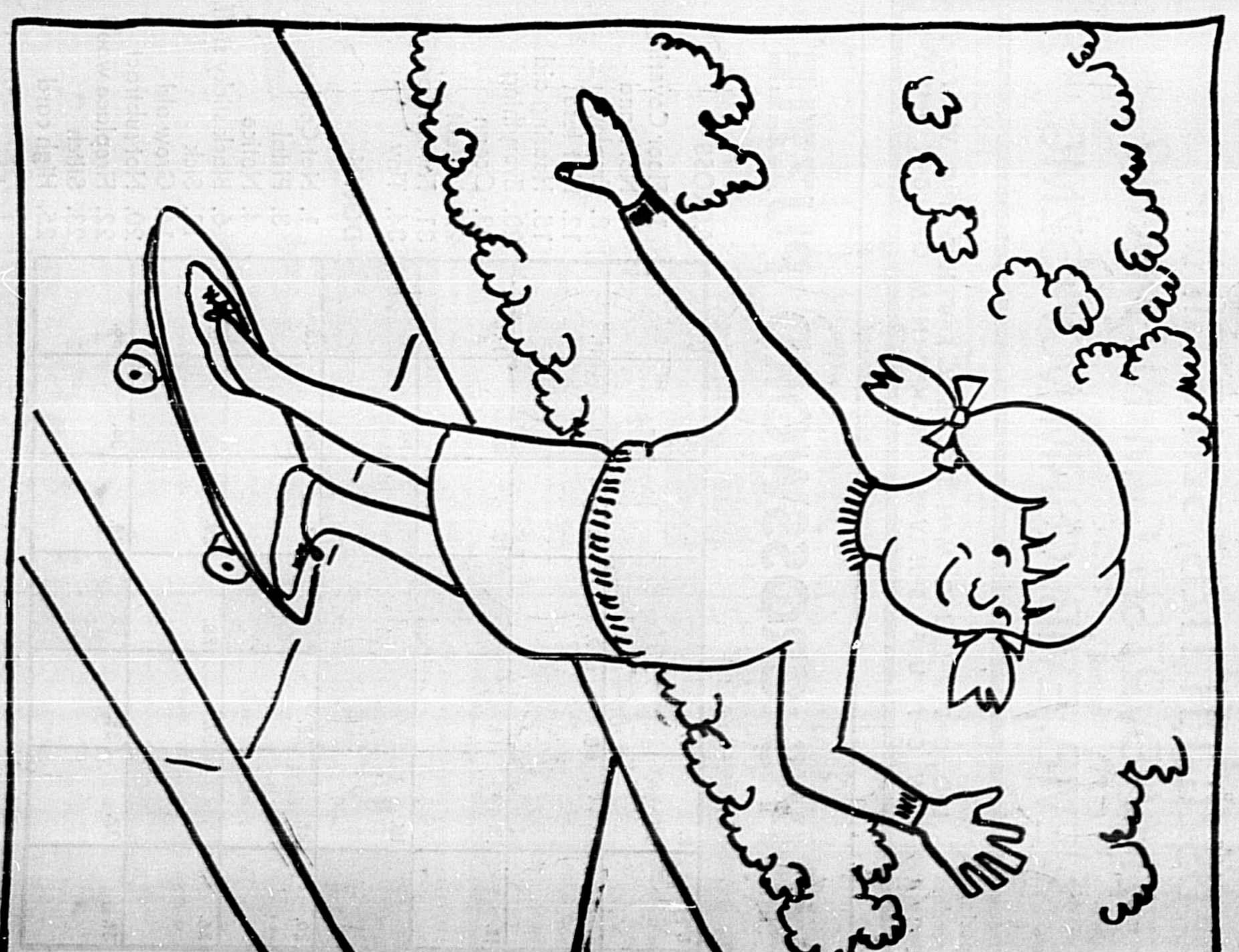

The Sanford Herald

Monday, November 15, 1971 — Sanford, Florida 32771
64th Year, No. 61 Price 10 Cents

Crowded Schools Solution Sought

School Board scheduled a work session for this afternoon to obtain information on costs to air condition schools in the event an extended school year plan is enacted. Discussion is also expected to center on a 45-15 plan, by which students attend school for 45 days and take 15 day vacations throughout the year.

This is one avenue open for the board to consider in planning how best to cope with the county's burdensome school population that seems to be increasing at a faster pace than schools can be constructed to handle the overflow.

This fast growth rate is mostly evident in South Seminole where double sessions were started today at Walter A. Teague Middle School after 1,500 pupils showed up opening day for a new facility with but 1,000 pupil stations.

School Board has three alternatives open to solving the growing school population problems.

These include sessions with separate morning and afternoon sessions at various schools where the problem is acute; extended day or 45 days in-15 days out, whereby pupil loads at overcrowded facilities can be staggered to permit some children to attend school, leaving others to wait 15 days until the load is lessened; perhaps the most unlikely solution to the problem would be for the public to approve a bond referendum, which would have citizens imposing a tax upon themselves to construct new facilities to absorb the growth.

Supt. John Angel has named a school housing committee to study alternatives to solve the problem and the committee is expected to make its recommendations in January.

School Board delayed advertising for bids for proposed Brantley High and Tuskawilla Elementary Schools this past week, after it was disclosed the money in hand to build the two new schools could be used to air condition existing schools.

AROUND THE CLOCK

By JOHN A. SPOLSKI

Lots of junk mail, etc. crosses this desk . . . sometimes one will catch my eye. Let's share it together!

When we were young, we were told we'd go to Hell if we didn't live by the 10 Commandments.

However, we've since learned that was wrong.

Spokesmen for the Permissive Society assure us the 10 Commandments are not only out of date but that there is no Hell to go to even if we break them.

As you can imagine, the loss of the commandments has created quite a vacuum in some lives.

However, a disciple of the New Morality was wandering on a knoll in Scarborough recently when (so he reports) a voice spoke to him from out of the clouds.

Not only that he swears two arms came out of the sky and plopped two tablets at his feet.

Yes—an updated, 1971 version of the 10 Commandments.

Fortunately, I've been given permission to reprint them here.

1. Thou shalt have no other gods before thyself for thy pleasure and thy amusement is all that counts.

2. Remember the Sabbath and keep it free—for golf, football games on television, the shopping plaza, bowling, etc.

3. Thou shalt not bow down before any graven image except that which is graven on the coin of the realm.

4. Honor thy father and mother, or thy father and his new wife, or thy mother and her new husband or the "good friends" of either.

5. Five days thou shalt labor, unless thou hast a strong union in which case four days is plenty.

6. Thou shalt not commit adultery unless it's significant and meaningful and being photographed in full color for showing in movie threatres from coast to coast.

7. Thou shalt not kill any party by going home before thy mind is blown on booze, pot, etc.

8. Thou shalt not covet thy neighbor's responsibilities, neither shalt thy covet thy neighbor's wife if she be fat and ugly, nor thy neighbor's 1963 Ford, nor his hand lawnmower, nor anything that is thy neighbor's which is not in good working condition.

10. Thou shalt not bear false witness except when it is necessary to get a government handout, qualify for service in a public bar, or save thy skin in a court of law.

It may be signficant but the 1971 commandments have been chiselled in plastic, not stone.

* * *

Presbyterians are enjoying a new joke, based on the trustees of Florida Presbyterian College renaming the school "Eckerd College" as the result of a $10 million commitment by the drugstore tycoon, Jack Eckerd. Presbyterians are referring to the school as "Eckerd, the drug-oriented college."

Headlines

Inside THE HERALD

TALLAHASSEE — Gov. Reubin Askew is expected to decide shortly whether to seek repeal of $5.3 million in beverage and cigarette tax collection credits. (Page 3A)

WASHINGTON — The Cost of Living Council decides today whether to rescind a last-minute exemption allowing higher car prices without advance notice. (Page 6B)

WASHINGTON — Senate leaders drive for final passage Wednesday of a $19.5-billion tax cut bill. (Page 2A)

SAIGON — South Vietnam's central highlands have their first major battle in seven months. (Page 2A)

WEATHER — Yesterday's high 78 low 52. Partly cloudy through Tuesday with highs around 80. Low tonight 58 to 65.

Tropical Storm Laura, threatening to bring the season's last hurricane into the Gulf of Mexico, grew stronger today and lashed western Cuba with steady rain.

Oviedo Band Bid To Capital Fete

The Oviedo High School band, under the direction of R. A. Feinberg, was awarded a "superior" rating by the Florida Bandmasters Association at its district Marching Festival.

The event took place at Lyman High School where junior and senior high school bands from as far north as St. Augustine performed precision half-time shows for a panel of four judges. The bands were judged on inspection, playing, marching, and total general effect.

The Oviedo group, performing a show based on music from the 1920s, received superior ratings in all four areas of adjudication. Other Seminole County bands receiving ratings were Lyman High School band, superior, and Seminole High School, band, good.

The Oviedo band has been selected to perform at the 1972 Cherry Blossom Festival in Washington, D.C., in April. The local group was one of 50 bands selected from over 200 applications from throughout the United States. Band members are starting to work on fund raising projects for the trip, which will cost $9,000. Feinberg hopes that the Seminole County community will support the trip that has already received Seminole School Board approval.

Last school year, the band represented the county when it participated in the Governor's Inaugural Parade in Tallahassee and the State Music Festival in Panama City. The Washington trip will be the first out-of-state venture for the organization.

Extortion Is Charged

4 Mayfair Homes Are Burglarized

By BILL SCOTT

Two North Orlando men were arrested on extortion charges Sunday by Det. Sgt. Fred Respress after the pair is alleged to have offered to sell back the records of a Maitland auto firm stolen in a Nov. 7 burglary.

According to Respress, the arrests of Barney Mills and Marvin McAdams occurred after an offer was made to Fred McGallard, operator of Maitland Auto Sales, to return the firm's missing financial records for $1,000.

The detective said seven deputies were involved in the investigation that started Saturday after McGallard said he received the call from a man believed to have been McAdams.

A car containing the accused arrived Sunday at a pre-arranged spot at the rear of Seminole Plaza in Casselberry to make the transfer. Deputies were waiting and arrested Mills and McAdams. They were removed to the county jail in lieu of $3,000 bonds each.

Respress said McAdams claimed he had nothing to do with the burglary of the records and was acting only as a go-between to restore them.

Since the break-in occurred in Orange County, the detective said prosecution for burglary would have to be filed by authorities there.

Det. Sgt. Gary Swaim was busy today investigating complaints filed by four home owners in the city's Mayfair section that were entered, burglarized and vandalized during the weekend.

The detectives said occupants were absent when the break-ins occurred and could not give a complete statement of losses.

He said one house reported an estimated $580 total loss, including from $30-$40 in cash.

Drawers were pulled from furniture and their contents littered over the floor in a search for money, the investigator added.

Utilities Purchase Is Argued

By DONNA ESTES

CASSELBERRY— No conclusion was expected today to the complex negotiations between the City of Casselberry and the City of Casselberry and South Seminole Utility Company. Council began a special meeting at 8 a. m. today to gather information from advisors on the amount of money it could offer the company to purchase the utility.

Although Fiscal Agent David K. Gunby told the Council in firm words that unless it is willing to increase substantially water and sewer rates the sale could not be financed. No member of the Council expressed willingness to go along with the raise. "Without an increase," Gunby said, "you are 'whistling Dixie' about purchasing the utilities."

The fiscal agent said increases averaging from the current $75 annual for water to $110 and current $43 average for sewer users to $70 would be necessary.

Council Chairman Edith Duerr interpreted Gunby's report to mean a $2 monthly increase on the minimum rate for water. She called this "horribly unacceptable." She said, "The people are going to scream."

Councilman Thomas Napier said flatly, "No, I will not support this increase." At the same time, Councilman Bill Grier held off his judgment until additional financial information is made available by the firm.

The beginning price at which the city will negotiate with the company as agreed by the Council is $1,838,165. This figure is up somewhat, due to recent improvements on the system.

VICTIMS OF EARLY MORNING FIRE

Ronnie Miller, left, county deputy, talked to the Spurlock family just after the holocaust destroyed their home and most of the belongings early today. The Spurlocks managed to escape without injury, but are homeless and without proper clothing. Longwood Fire Department spokesman said the department would act a clearing house for clothing and furniture items from persons wishing to donate. (Bill Vincent Photo)

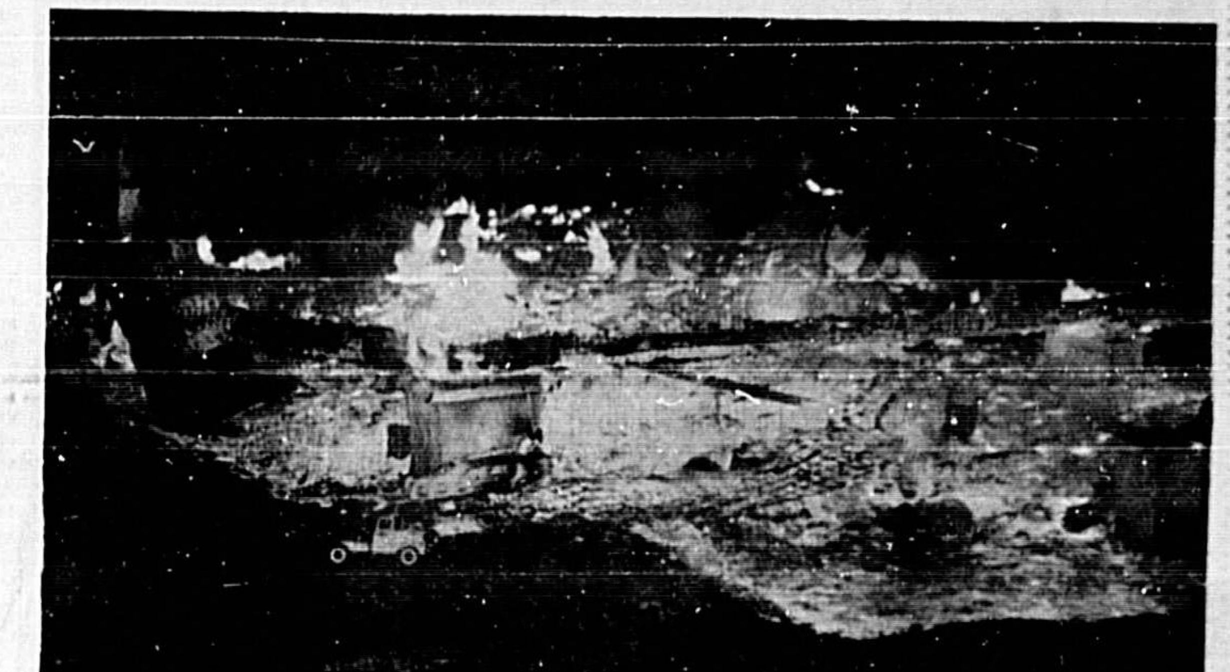

BURNED HOME of Jame Spurlock family still smouldered today after a fire, believed to have started in the kitchen, spread to the rest of the frame structure and leveled it. Spurlock, his wife and three children, escaped from the inferno, when Spurlock awoke, smelled smoke and aroused the family. Longwood Fire Department was called to the scene, but the house and its contents were too far gone to save. Officials estimated the total loss at $10,000. (Bill Vincent Photo)

By North Orlando

Fiscal Agent Pondered

By MARION BETHEA

NORTH ORLANDO — Village Council, at a 7:30 meeting tonight, will consider retaining a fiscal consultant for the municipality.

Logan Browning, vice president of Pierce, Wulbern, Murphy Corporation indicated to Council in a letter that he is willing to assist as fiscal agent, and also that federal moneys are available for the purpose of planning and developing a community such as North Orlando.

Mayor Granville Brown believes a fiscal agent is becoming increasingly necessary with the growth of the city.

Also on the agenda is a public hearing on a requested zoning change by Jack Rossman, owner of Jack's Mini Market on U.S. 17-92 and SR 419, from R-1 to C-1. The property was recently annexed into the village, in what may be the last of annexation of non-contiguous property, since the Orange-Seminole legislative delegation deleted this provision from the new village charter.

Council will consider, on first reading, a zoning ordinance establishing a new districts, R-1AAA. The ordinance amends ordinance 44.

Council will consider a presentation by Florida Land Company for revision of Terrace Plats, a new development.

A discussion will be held relative to the participation of the village in membership in CALNO. Brown said at a recent CALNO meeting he had discussed with council a possible entrance fee plus a per capita cost, but council wished to remain with the original offer of $1,000 based upon a per capita charge.

Possibly a first reading will be held on an ordinance drafted by Councilman Charles Kelley relative to septic tanks. The ordinance was considered previously but was tabled in order to place in proper legal form by Village Attorney Thomas Freeman.

The ordinance provides that developers will be permitted septic tanks in subdivisions up to 20 acres with a minimum of 20,000 square feet per lot or in subdivisions of more than 20 acres with a minimum of 43,560 square feet per lot. Setbacks must be a minimum of five feet from the building line.

FURLOUGHED from Florida Correctional Institution for Women at Lowell is Mabel Frances Thompson, Sanford, sentenced in February 1970 to life imprisonment for shooting her husband to death. Mrs. Thompson is the first lifer to be granted a furlough in the state under a new law. She obtained one-day permission to visit her son, Bobby, confined in a hospital. Mack N. Cleveland Jr. (above) represented Mrs. Thompson. (Bill Scott Photo)

60" Wide 100% Polyester

Double Knits

Values To 5.98 **$2.99** YD.

- MACHINE WASHABLE.
- NO IRONING WHEN TUMBLE DRIED.

THROUGH WEDNESDAY—SANFORD STORE ONLY

gilberg's "the House of 4000 Fabrics"

A DIVISION OF GILTEX CORPORATION®
SANFORD PLAZA

NORMAN WILLIAM GLENN, 21, DeBary, was killed when his 1964 Corvair (left) allegedly crossed the center line and struck the other vehicle driven by James Timothy Rogers of Orange City, the Florida Highway Patrol reported. Rogers was taken to Halifax Hospital in Daytona with severe facial lacerations, while a passenger in the car, Alice Warren, 17, Sanford, is in fair condition at Seminole Memorial. Troopers R. H. Gray and H. S. Eaton are investigating the accident that occured just south of DeBary on U. S. 17-92 late Friday night. (Bill Vincent Jr. Photo)

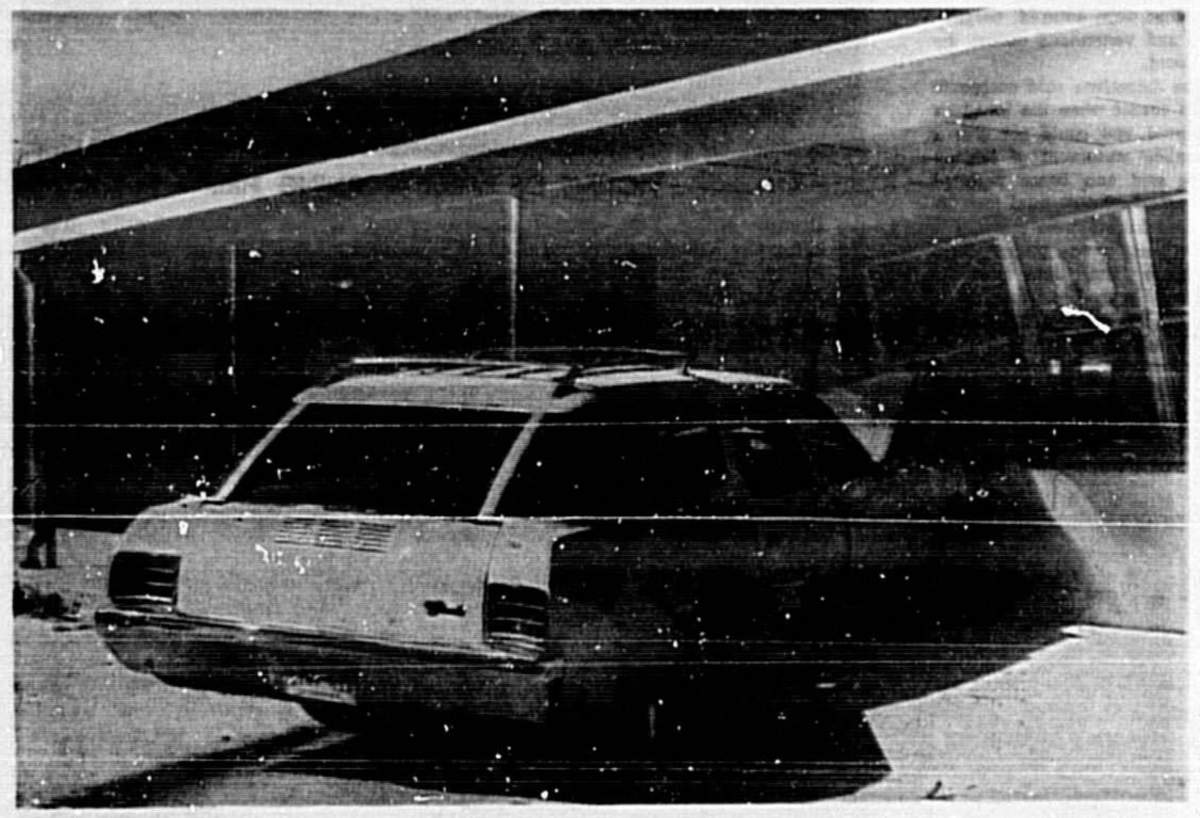

JARAMUS R. WHITE, 62, of 1610 Lake Avenue in Sanford lost control of his car and smashed into the lunchroom of the Sanford Middle School at 18th Street and Maple Avenue Saturday afternoon. White's 1971 Chevrolet was a total loss with extensive damage to the building. Officer Jim King of the Sanford Police Department is investigating. (Gary Taylor Photo)

America vs The World

U. S. A Dropout?

By LEWIS GULICK
Associated Press Writer

WASHINGTON (AP) — U.S. foreign aid chief John A. Hannah says the time has come when "the American people, through the Congress, better face up to whether or not we're going to play a role in the world."

"I don't think the United States can be a drop-out," added Hannah in an interview conducted as Congress debated what to do about the foreign aid program.

The Senate voted Oct. 29 to kill the annual aid bill, then reversed itself after strong administration urging and passed a two-bill aid package last Thursday. In the House, Foreign Affairs Committee Chairman Thomas E. Morgan said he hopes to pass a new bill this week.

Meanwhile, legal authorization for the aid-administering Agency for International Development is slated to expire tonight. Administration and congressional statements differ over how soon AID's thousands of employes here and abroad would have to go payless in the absence of new legislation.

Dr. Hannah, former Michigan State University president who has headed AID since early in the Nixon administration, said both the economic and the defense-related aid in the administration's $3.4-billion request are in the American interest.

3 Persons Killed In Auto Mishaps

By GARY TAYLOR

Three persons are dead as a result of traffic accidents over the weekend. All three deaths came Friday night in South Volusia County. The three fatalities brought the number to 66 on Volusia County roads this year.

Mrs. Catherine Potts, 57, of 225 Columbia Road, DeBary was killed in the first of three fatal accidents. It occurred at 6:32 p.m. at the intersection on U. S. 17-92 and Dirksen Drive, south of DeBary. She was a passenger in a 1965 Ford driven by her son, Arthur Collins, of Persidio, Calif.

According to Troopers C. F. Brown and E. W. Jacobs, the vehicle driven by Collins was headed west on Dirksen Drive and apparently ran the stop sign, striking a 1963 Jeep driven by Robert John, 38, of 117 Garrison Drive, Sanford. Johns' vehicle burst into flames and the DeBary Fire Department responded. Efforts to extinguish the blaze were hampered by several rounds of ammunition exploding during the fire. Johns had been on his way to a hunting trip and had three dogs in the back of his Jeep, all of which burned to death. Both cars were total losses. Charges are pending further investigation.

William Mann Sams, 63, of DeLand, was struck by a car driven by Leonard E. Anderson, of Manchester, Conn., as he walked north on Interstate 4. According to Tropers G. W. Saib and G. R. Althafer, Sams was struck and killed near the SR 44 exit on I-4. No charges were filed.

At approximately 11:30 p.m. a second accident occurred on U.S. 17-92, just a few hundred feet north of the scene of the first of the three fatalities.

Head-On Collision

Norman William Glenn, 21, of 9 Sanford Avenue, DeBary, was killed in the head-on collision. According to Troopers R. H. Gray and H. S. Eaton, Glenn's vehicle apparently swerved over the center line and into the path of a 1967 Dodge driven by James Timothy Rogers, 20, of 530 South Carpenter Avenue, Orange City.

Rogers was taken to Halifax Hospital in Daytona Beach with severe facial lacerations. Alice Warren, 17, of Rt. 1 Box 54, Sanford, was a passenger in the Rogers vehicle and was admitted to Seminole Memorial Hospital in fair condition. Charges are pending further investigation.

A Florida Highway Patrol was involved in a three-car accident shortly after 11 p.m. Friday on French Avenue south of the 25th Street intersection in Sanford.

According to the Sanford police, the patrol car, driven by Trooper Terry McIntyre, with Trooper C. E. (Eddie) DePuty Jr. as a passenger, was struck from the rear by a vehicle driven by Thomas August Duffy, 201 Monroe Avenue. Duffy's vehicle also struck a car driven by Lynn Paul Vezina, 981 Myrtle Avenue, Sanford.

Damages to the patrol car were estimated in excess of $1,500. Duffy's 1970 Dodge was termed a total loss and a 1962 Dodge station wagon driven by Vezina suffered $150 in damages.

School Damaged

Officer Gene Pharis, of the Sanford police, charged Duffy with "driving while under the influence of alcoholic beverages" and "failure to have vehicle under control." Vezina was charged with "failure to yield right-of-way."

Several hundred dollars damage was done to the lunchroom at Sanford Middle School when a car driven by Jaramus R. White went out of control and struck the building. White, 62, of 1610 Lake Avenue, was taken to Seminole Memorial Hospital by Herndon Ambulance.

According to Officer Jim King, of the Sanford police, White's 1971 Chevrolet station wagon was a total loss. The accident occurred at 1 p.m. Saturday.

In another Saturday afternoon accident, Raquel Rivera Boggs, 169 Pinecrest Drive, was charged with "failure to yield right-of-way" following an accident at French Avenue and 27th Street involving her 1959 Pontiac and a 1965 Dodge Dart Driven by Arlene Hibbard West, 127 West Woodland Drive. According to Officer Wayne Roberts, of the Sanford police damages to the Boggs vehicle amounted to $400 with $600 damage to the West car.

Damages totaling over $2,500 resulted from a four-car collision at French Avenue and 18th Street at 5:15 p.m. Sunday. For Edward Justice was charged with "failure to have vehicle under control" by Officer Bobby Nicholas, of the Sanford police.

County Study On Agenda

By LARRY NEELY

Approval of and appointments to the Seminole County government study commission is on the agenda of Tuesday's 4 p.m. meeting of the Board of County Commissioners. The commission, when approved, will study means of streamlining government operations in the county and make recommendations to the County Commission.

Also on the agenda is a report slated to be made by Chairman Greg Drummond on the proposed draw down of Lake Kathryn. Sidney Vihlen Jr. will report on public access to West Lake Jessup Park.

The Commission will be opening bids for miscellaneous bacteriological testing equipment and supplies for the pollution control division of the planning department. Bids will be opened for miscellaneous millipore equipment.

Six public hearings are scheduled for the meeting, including the hearing at the request of LNC Land Sales, Inc., which had been continued from a previous meeting. LNC is requesting the county vacate and abandon road rights-of-way in the Willow Run plat of the Springs.

A request will be heard for rezoning from R-1A residential to R-1AA residential of a parcel of land located south of North Street, west of Lake Street, north of Altamonte Springs and east of Pressview Avenue as per the request of the Planning and Zoning Commission.

The commissioners also will consider the request of Frances W. Thompkins to rezone property from A-1 agricultural to CN neighborhood commercial which is located south of Winter Woods Boulevard, east of Winter Woods subdivision and west of SR 436.

A request by Roger Perra for a change in zoning of a parcel of land on Lake Letha north of SR 46 and 1½ miles west of Interstate 4 from A-1 agricultural to RM-3 travel trailer campground.

DiGiovanni Slaying

Murder Hearing Slated

By MARION BETHEA

Two suspects indicted for first degree murder last Thursday by a county grand jury, will be arraigned before Circuit Judge Dominick Salfi tomorrow.

Troy Durland and Richard Gourley are charged in the Sept. 17 slaying of George Di Giovanni, 69-year-old wealthy Sanford resident.

Gourley is alleged to have perpetrated the killing in a robbery attempt and Durland is alleged to have killed the elderly man by beating and strangulation. Both are being held without bond in county jail.

Also facing arraignment is Thomas Todd, charged in a grand jury indictment with rape of a 37-year-old Casselberry woman at her home.

Todd was arrested on a justice of the peace warrant issued at the woman's request. Todd contends he had been intimate with the woman on other occasions but the complainant denies this allegation.

Todd, who appeared at arraignments last week for the purpose of having the public defender appointed to represent him, told the court he wished a change of venue and further he had requested a speedy trial, which was denied.

Judge Salfi told Todd that, since he was without counsel at the time, this matter would be properly left to the discretion of counsel. Also, the court said the motion for speedy trial was handwritten by the defendant and also would need the legal expertise of counsel.

In appointing Assistant Public Defender Gerald Rutberg, the court noted there were reservations on his part in appointment of Rutberg in a capital case, due to the tremendous work-load of the public defender office. Todd will, in addition, be arraigned with three other defendants on charges of crime against nature on a two-count information filed by the state attorney Friday.

The four are alleged to have sexually assaulted an 18-year-old youth, who was himself incarcerated on a charge of assault with intent to commit rape.

Charged with Todd in the case are Kirk Riley, facing trial this week on charges of sale and possession of marijuana; James Knight, being arraigned tomorrow on charges of breaking and entering with intent to commit a misdemeanor, and Gary Adair, who had just 17 days left to serve on conviction of possession of dangerous drugs.

The five were cellmates. Investigation disclosed a razor blade was utilized to threaten the victim.

Other arraignments include David Lancaster, charged with two counts of sale and possession of a narcotic drug; Manford Shook Jr. and Norland Gragg, charged with two counts of breaking and entering with intent to commit a felony and larceny of a motor vehicle; William Miller, George Prosser and James Lee III, charged with possession of marijuana; Thomas Wade, charged with buying, receiving and concealing stolen property; Bobby Lee Jackson, charged with robbery, and Kent Stevens, charged with entering without breaking with intent to commit a felony.

Oviedo Officer 'Gets His Man'

'Hot Pursuit' Exceeds 115 M.P.H.

By LARRY NEELY

OVIEDO — The Canadian Mounties are known for always getting their man. Saturday, Oviedo Patrolman James Pleicones took similar vows.

At approximately 2 a.m. Saturday, Pleicones observed a car moving through town at a high rate of speed and took pursuit. His efforts took him into a high speed chase through parts of Seminole and Orange County that ended up in a collision in Winter Park.

Pleicones said he chased the sports car, driven by Howard John Kamper, 26, of Orlando, at speeds exceeding 115 miles per hour south on SR 520 past Florida Technolgical University, west on SR 50, north on SR 436 and finally west onto Winter Park streets.

Twenty minutes after taking "hot pursuit" Pleicones cornered Kamper at the intersection of Whitehall Drive and Balmoral Road in Winter Park, where Kamper apparently failed to negotiate a turn. Kamper reportedly attempted to flee from capture and rammed the Oviedo patrol car. Only minor damage resulted.

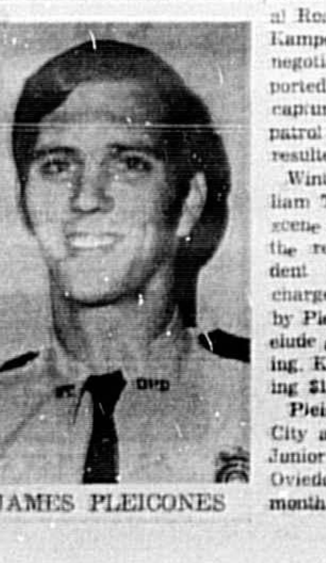

JAMES PLEICONES

Winter Park Patrolman William Thomas was called to the scene and charged Kamper with the responsibility of the accident but filed no criminal charges. Kamper was charged by Pleicones with attempting to elude a police officer and speeding. Kamper posted bonds totaling $100.

Pleicones, a resident of Forest City and a student at Valencia Junior College, has been on the Oviedo Police force less than a month.

Deaths In The Area

HERMAN BARWICK, SR.

Herman Carroll Barwick Sr., 56, of Rt. 1, Box 204, Maitland, died Saturday night at Seminole Memorial Hospital. He was a native of Pelham, Ga., and was a member of All Souls Catholic Church.

Survivors include a daughter, Mrs. David Joyce, of Maitland; two sons, Martin Barwick, Longwood; Herman Carroll Barwick Jr., of Riversdale, Ga.; sister, Mrs. Gladys P. Lodge, Sanford and seven grandchildren.

Gramkow Funeral Home is in charge of arrangements.

SEEBER BROOKS

Seeber James Brooks, 50, of 511 Valencia Street, died Friday night at Sorrento. He was a native of Lake Butler and had lived in Sanford since 1943, moving here from that city. He was a member of First Baptist Church and the Brotherhood of Locomotive Engineers. He was an engineer with the Seaboard Coast Line railroad having been associated with the railroad for approximately 30 years.

Survivors include his wife, Mrs. Elsie B. Brooks; daughter, Mrs. Annette Hodges; two sons, Wendell R. Brooks, and J. Ronald Brooks all of Sanford; three sisters Mrs. Yeolend Harris, Atlanta; Mrs. Flora Wood, and Rettie Farnell, both of Lake City; two brothers, Vollon Brooks, Lake Butler; Harold Brooks, Atlanta; and five grand children.

Funeral services were held at 2 p. m. today at Gramkow Funeral Home chapel with Rev. John Sible and Rev. W. M. Grogan officiating.

Burial was in Oaklawn Memorial Park. Gramkow Funeral Home in charge.

MRS. MAUDE LUCAS

Mrs. Maude Ford Lucas, 73, of 315 Seminole Boulevard, Casselberry, died Saturday in Joplin, Mo. Born in Illinois, she came to this area 12 years ago from Chicago. She was a protestant and a housewife.

She is survived by her son, Lyle F. Lucas of Casselberry; daughter, Mrs. Connie Cobb of Reeds, Mo.; brother, Burn Ford, Buffalo, N. Y.; four grandchildren and one great-grandchild.

Seminole Funeral Home, 436 E. SR 436, Altamonte Springs is in charge of arrangements.

ROY D. SHEPPARD

Roy D. Sheppard, 76, of 321 Jasmine Road, Casselberry, died Saturday at a local hospital. Born in Chatham Hill, Va., he came to this city six years ago from Alexandria, Va. He was a Methodist and a marble cutter.

Survivors include his wife, Mrs. Kathleen D. Sheppard; seven sons, Jerome W., Sunrise; Jon E., Charlotte, N.C.; Daniel B., Springfield, Va.; S. Melvin, Charlotte; George, Alexandria, Va.; Larry, Alexandria; Franklin D., Arlington, Va.; daughter, Mrs. Phyllis Hopkins, Nokesville, Va.; two sisters, Mrs. Frances Fowler, Kannapolis, N. C., and Mrs Susie Roark, Abingdon, Va.; 23 grandchildren, and two great-grandchildren.

Seminole Funeral Home 436 E. SR 436 Altamonte Springs is in charge.

Funeral Notices

BARWICK, HERMAN CARROLL, SR.— Funeral mass for Herman Carroll Barwick, Sr., 56, of Rt. 1, Box 204, Maitland, who died Saturday, will be celebrated at 9 a. m., Tuesday, at All Souls Catholic Church with Fr. Patrick J. Kett officiating. Burial in Longwood Cemetery. Gramkow Funeral Home in charge.

SHEPPARD, ROY D.—Funeral services for Roy D. Sheppard, 76, of 321 Jasmine Road, Casselberry, who died Saturday at a local hospital will be held Tuesday at 2 p. m. at Seminole Funeral Chapel with Rev. William Pickett of Community United Methodist Church officiating. Burial in Glen Haven Memorial Park. Seminole Funeral Home 436 E. SR 436, Altamonte Springs in charge.

LUCAS, MRS. MAUDE FORD— Funeral services for Mrs. Maude Ford Lucas, 72, of 315 Seminole Blvd., Casselberry, who died Saturday in Joplin, Mo., will be held at 2:30 p. m., Tuesday, at Seminole Funeral Home Chapel with Rev. William Pickett of Community United Methodist Church officiating. Burial will be in Chapel Hill Cemetery. Seminole Funeral Home, 436 E. SR 436, Altamonte Springs in charge.

Give them something to write home about!

Smith-Corona for Christmas

It's too bad that etiquette prevents one from discussing the high prices you don't pay for a fine gift. A case in point: our deluxe portable typewriter. It has everything — except a high price...full 84-character keyboard, rapid tabulator, 5-position ribbon selector, half-spacer, and a rugged, but lightweight, carry case. Best of all — it's a gift that will be used every day!

$39.88

ZALES® JEWELERS
My, how you've changed

Free Gift Wrap.
Layaway now for Christmas. Or, charge it.
Zales Custom Charge • Zales Revolving Charge
BANKAMERICARD MASTER CHARGE

OPEN MON., THURS., FRI. TIL 9 SANFORD PLAZA 322-1000

• Zoning Hearings Slated

The County Board of Adjustment will hold a public hearing tonight for a special exception for Fuqua Communities, Inc., to erect a water pollution control plant and water storage, pumping and treatment facilities on property located at the northern boundary of Florida Technological University.

The area, further described as the north side of Park Road, east of SR 512, is located in an RM-2 single family mobile homes park district.

Other public hearings for special exceptions include:

Laurel Homes, — C-2 commercial zone — to contruct a model home for sales promotion only, which will not be connected to water or sewer facilities. The property is located west of Oxford Road, south of SR 436.

M. L. Shore Jr. — A-1 agriculture zone — to operate a breeding kennel for toy poodles on property on Mims Road.

Mack Lazenby — (City of Sanford) — A-1 agriculture zone — to utilize property 9.5 miles east of the Sanford city limits on SR 46 as a borrow area; no pit to be dug.

Four other hearings for special exceptions are scheduled and include a request for remodeling a garage, building a dock, remodeling a church, and parking a security trailer.

COMPLETED tax rolls prepared by County Tax Assessor Guy Allen's office for the city of Longwood were the first to be delivered to a municipality. Left to right, Allen, City Clerk Onnie Shomate, and assistant assessor Terry Goembel. (Donna Estes Photo)

Askew To Decide

Tax Rebate Eyed

TALLAHASSEE, Fla. (AP) — Gov. Reubin Askew is expected to decide shortly whether to seek repeal of $5.3 million in beverage and cigarette tax collection credits.

Askew has already announced that he wants the special session of the Legislature to repeal some $27.8 million a year in sales tax collection credits.

Aide Greg Johnson said the governor had not yet made up his mind whether the beverage and cigarette tax collection credits should also be repealed.

House Majority Leader Carl Ogden, D-Jacksonville, said that the beverage tax credits, at least, should be repealed.

Last year the credits were collected by 46 liquor, beer and wine wholesalers and another 99 distributors who handled only beer and wine.

The top payments were $68,800 to a beer dealer and $65,500 to a liquor distributor.

"It supposedly pays them for collecting the money, but in reality they do even less than the retail man does," Ogden said. "They don't receive payments for collecting this type of tax from the federal government."

Rezoning Plea Is Postponed

The County Commission chambers were crowded with residents from the Lake Brantley area who came to oppose the rezoning of a 48-acre tract for an apartment complex.

S. Joseph Davis, attorney for James W. Mahaffey, the developer requesting the rezoning, requested a postponement of the hearing for 30 days. He said his clients wanted the time to meet with the residents and discuss the matter further, to investigate the problems related to the level of the lake and perhaps find a way to offer water and sewer service to areas around the proposed apartment site.

One woman said, "We moved to Seminole County for economic reasons. We are astounded by the pressure being put on us by the builders of this apartment. We feel that allowing the apartment building to go up will be a start to the destruction of the area in which we all chose to live."

Another resident said she had been living in the Lake Brantley area for 17 years and she had never had a complaint and has none now about the level of the water in the lake.

"They are just obscuring the issue with offers. There is no need for them to have more time, except to try to change the minds of the people living in the area."

PAINT
Interior & Exterior
Latex & Oil Base
$2.95 GAL.
white & Colors
ARMY - NAVY SURPLUS STORE
310 S. Sanford Ave. 322-5791

Hospital Notes

NOVEMBER 12, 1971

Admissions

Sanford:
Ina L. Ratliff
Mary Ellen Rowe
Thomas D. Walker
Jorri Q. Beasley
Richard E. Williams
Nannie Mae Howard
Kenneth Gordon
Katrina Hensley
Hannah Smith
Robert C. Trout
Vester Lee Jones
Arthur R. Collins, Carson, Calif.
Charles Bush, DeBary
Alfred Wrigglesworth, DeBary
Alice E. Johnson, Deltona
Ralph H. Geiger, Geneva
Herman Barwick, Longwood
Rev. James Denmark, Mims

Births

Mr. and Mrs. James Dunn, boy, Sanford
Mr. and Mrs. Earl McIntyre, girl, Sanford
Mr. and Mrs. Lenon Butler, boy, Sanford

Discharges

Sanford:
Ronald D. Boyd
Pamela Morgan
Inez E. Freeman
Rennette Stevens
Alta Mae Richardson
Juanita Johnson
O'Neal E. Mathews
Titus James
Wayne Moran
Clifford Anderson
Fannie Mae Watkins
Frank H. Bailey
Leary R. Davis
George A. Musantee, Altamonte Springs
John T. Nolan, Deltona
Ralph E. Osborne, DeBary
Ellen M. Woodruff, DeBary
Roy A. Parker, DeBary
Pauline F. Lincoln, DeLand
Linda Louise Thomas, Eatonville
Charles H. Hill, Lake Mary

NOVEMBER 13, 1971

Admissions

Sanford:
Alice Faye Warren
Dorothy E. Brown
Ann Noel
Samuel W. Smith
Maedie Joseph
Jonathan Moore
Earl R. Craighead
Irene B. Hughes, Deltona
Ruth Ohman, Deltona
Homer M. Gleason, Lake Mary
Marilyn E. Giles, Lake Monroe
David Williams, Longwood
Janet L. Flannagin, Osteen

Births

Mr. and Mrs. Raymond Starnes, boy, Sanford
Mr. and Mrs. John Noel, girl, Sanford

Discharges

Sanford:
Mrs. Harold Gilbert and baby boy
Mrs. David Yarvi and baby boy
Avis N. Starnes
Erma Jean Cooper
Ruby E. Williams
Booker T. Miller
Roosevelt Harris
Nelson Reed
Fannie Mae Watkins
Kathy Sue Clingerman
Audrey [illegible]
Eunice [illegible]
Woodrow J. Moore
Richard E. Williams
Pamela [illegible]
Joy L. Webb
Walter H. Palmer, Casselberry
George Kluepfel, Deltona
Molly K. Bennett, Deltona
Johnnie C. Salyer, Geneva
Mrs. William Arnold and baby girl, Pierson

80,000 ROLLS IN STOCK
Prices start at
99¢ PER ROLL
1400 DIFFERENT PATTERNS
DAWSON WALLPAPER
5901 ANNO AVE., ORLANDO 851-2270

Crooms PTO

The first PTO meeting of the year at Crooms High School will be held Tuesday at 7:30 p.m.

The meeting also will include an open house observance, with all parents invited to tour the classroom facilities and visit with the teachers and administrators.

Refreshments will be served.

Remodeled

PITTSBURGH (AP) — Mezzo-soprano Joanna Simon and soprano Benita Valente were soloists with the Pittsburgh Symphony under William Steinberg in Mahler's "Symphony No. 2" (the "Resurrection") for the opening of new Heinz Hall, a remodeled movie theater.

The Sanford Herald
Published Daily, except Saturday, Sunday and Christmas, published Saturday preceding Christmas by The Sanford Herald, 300 N. French Ave., Sanford, Fla. 32771.
Second Class Postage Paid at Sanford, Florida 32771.
Subscription Rates by Carrier: Week 35 Year $18.20

ROLL ON TO FINANCIAL SECURITY

COME HELP US CELEBRATE THE OPENING OF OUR NEW

LONGWOOD OFFICE

On November 15, 1971 we proudly open our Longwood Branch Office in temporary facilities on State Road 434 at the intersection with U. S. Highway 17-92. Come watch us grow!

WIN-A-BIKE CONTEST

REGISTRATION STARTS NOVEMBER 15TH AT ALL 3 LOCATIONS (SANFORD, OVIEDO, LONGWOOD) AND CONTINUES UNTIL DRAWING TIME AT 6 P.M. DECEMBER 10.

(Drawings to be held at the same time at each location)

2 10-SPEED BICYCLES

WILL BE GIVEN AWAY AT EACH BRANCH — YOU MAY BE A WINNER

These high quality 10-Speed Racing Bicycles, straight from Holland, are made with Derailleur gears, the finest tubular steel, with all attachments, including brakes front and back, generator, pump and clinchers. Completely ready for you to ride!

first federal savings & loan association of seminole county

MAIN OFFICE: 312 West First Street, Sanford, Florida
OVIEDO OFFICE: Oviedo Shopping Center, Oviedo, Florida
LONGWOOD OFFICE: On S.R. 434 At U.S. Hwy. 17-92, Longwood Florida

ECKERD'S IS OPEN ON SUNDAY . . . JUST IN CASE At ECKERD'S we know that you can feel sick on Sunday as easily as you can on Monday. You can snag your hose on Sunday . . . need a shave on Sunday . . . want to take a family picture on Sunday as well as on any other day of the week. Because we know this, ECKERD'S is open on Sunday . . . just in case!

America's Family Drug Stores
ECKERD DRUGS

PRICES GOOD THRU Wednesday!
SUNDAY . . . 10 TO 7
WEEKDAYS . . . 9 TO 9

5 OZ. PONDS DREAM FLOWER DUST'G. POWDER (LOW PRICE) 44¢ LIMIT 1

100% NYLON JACKETS REG. $3.99 2.88

GIFT BOXED NEW! SKINNY DIP COLOGNE FLUFF (EVERYDAY PRICE 2.19) NOW 1.68 LIMIT 1

¼ GR. 1000'S SWEETASTE SACCHARIN 22¢ LIMIT 1

CANNON BLANKETS SOFT, FLUFFY NAP — IN STRIPES AND SOLIDS — 72 X 90 INCHES 3.33 REG. 3.99

100'S 200 IU VITAMIN 'E' $5.94 OR 2 FOR 8.98 LIMIT 2

GENERAL ELECTRIC STEAM-DRY IRON • 15 Vents give more steam coverage. 8.99 MODEL F-62 REG. 10.99

SAVE NOW! 14 OZ. CEPACOL MOUTHWASH 64¢ LIMIT 1

NORTH AMERICAN AM FM STEREO MULTIPLEX SOUND SYSTEM 59.88
Wood cabinet
Matching speaker boxes
Stereo station lite
Slide rule dial
Tone & balance control
Automatic frequency control
Jacks for phono, tape etc.
EVERYDAY 67.24

SEALS IN FRESHNESS 100 SQ. FT. ROLL TUFF WRAP PLASTIC WRAP (REG. 29¢) 21¢ LIMIT 1

SYLVANIA MAGICUBES 1.39

SYLVANIA FLASH CUBES 3 CUBES 12 FLASHES 89¢

VACUUM CLEANER BAGS. NOW . . .78¢ EVERYDAY $1.00

A MUST FOR EVERY ONE IN SCHOOL! SIXTEEN INCH ZIPPERED GYM BAG NOW 1.58

CONTOUR AUTO MAT ONE PIECE — FRONT FITS MOST CARS REG. 2.29 1.66

TOY LOCOMOTIVE The SILVER MOUNTAIN EXPRESS 3.66
• BATTERY POWERED
• ALL METAL
• TURNS WHEN BLOCKED

SKIP CONCRETE CLEANER 34 OZ. 78¢

AN EXTRA SET OF PHOTO PRINTS
AN EXTRA SET OF PRINTS WITH EVERY ROLL OF FILM DEVELOPED AND PRINTED . . . KODACOLOR OR BLACK AND WHITE (TODAY AND EVERY DAY).

AN EXTRA ROLL OF KODAK FILM
WHEN YOU PICK UP YOUR DEVELOPED FILM AND PRINTS, YOU CAN BUY TWO ROLLS OF KODACOLOR OR BLACK AND WHITE FILM FOR THE REGULAR PRICE OF ONE ROLL.

ALUMINUM . . . ELECTRIC HOT POT 1.88 REG. 2.29
INSTANT BREWING • MAKES HOT COFFEE, TEA, SOUPS AND GRAVY IN A JIFFY •
GREEN OR YELLOW

Editorial Comment

Phase TWO's Requirement Is Overall Commitment

Phase TWO of the Nixonomic era is underway. To be successful and truly hold down inflation and boost employment, the single ingredient of the greatest importance is public confidence.

Without public support, this adventure in economics with the highest of stakes could well fail. This must not be permitted. To erect a realistic bar to this eventuality, there should be an immediate and recognizable change in public reaction.

Accomplishment of this rests primarily with the Nixon administration. Yet the other key factors big business and big labor need to show, in such a way that the man-in-the-street can see, their commitment to the same goals.

It is one of those unfortunate quirks of fate that this momentous reeversal of the national policy as set forth by the Republican Nixon administration in the matter of economics, takes place as the fog of a presidential election thickens.

Any attempt to distort the facts by politics or allow the legal resources of big business or big labor to so confuse the realities of the fate of Phase Two is, obviously, against the public interest.

Americans must get used to the establishment of a controlled economy by the Nixon administration and the probability that this is a "Man Who Came To Dinner" to stay and stay and stay.

Such a transition is a time of life in the history of a nation which is so full of booby-traps that some casualties cannot be avoided. But to aid and abet the setting of such traps, even unwittingly, becomes today a practice which deserves public castigation.

During this period there should be at least a truce in the confrontation which the Nixon administration has fostered and encouraged between his people and the mass media.

If there ever was a time when the public's right to know was critical — this is it. If there ever was a time when all the statements which come from official circles or propaganda mills need to be looked at and placed in perspective — this is it.

We agree with the Tampa Tribune's lead editorial of Nov. 12th, which was headlined "Partnership For Phase Two," and spelled this out as two requirements: "partnership and productivity" adding, "For if prices are indeed to be limited to 2.5 per cent, either industry and labor must actively exercise their oft-cited partnership to achieve productivity, or profits will fall so low as to endanger the financial structure of the nation's economy."

This is but one aspect, but a most important one of the wide range of the Phase II operation Wage Board and Price Commission have issued detailed and specific rulings which are essentially guides with the Internal Revenue Service to act as watchdog.

This is a watchdog, however, whose warning bark and deterring bite will — if the past is any indicator — come too late to save the situation.

What is needed now is an honest bridging of the credibility gap which has plagued presidential administrations and has done much to create the very conditions which the man in the White House would avoid.

Popular support may seem to be only a dream by an observer who refuses to be hard-headed. To dismiss this challenge and to accept defeat as the normal, is not a wise tactic.

The chips are down. Ready-or-not the American people must rally to create the voluntary compliance without which the economic health of the cannot be assured.

For the Nixon administration, the leaders of big business, big banking and big labor the demand is simple. The increasingly sophisticated American wants solid proof of their committment in deeds, not words!

Re-Cycled Cards

The morning's mail brings a news release from Recycled Paper Products of Chicago, Ill., and samples of Christmas cards, very attractive ones by the way, were printed on 100 per cent re-cycled paper made entirely from reclaimed waste materials. "No trees were destroyed to make this card," we are told.

Well and good. If the use of re-cycled paper causes less pollution and if it adds to conservation we're for it. But another thought come to mind. Shouldn't we do something about all the re-cycling Christmas itself goes through?

Don't too many of us treat Christmas the same way every year, paying scant attention to its real meaning? Insofar as we know, the principal holiday of other ethical religions is one of deep meaning and a time for renewal of faith. Not so with most of us Christians though. We whoop it up. Maybe someday we'll pay more attention to the deeper meaning. Until then, a Merry Re-cycled Christmas.—Shreveport (La.) Journal

Big Breakfast!

We bacon-and-eggs-in-the-morning people have a new friend. It is a research team at Loma Linda University in California that has discovered that rats on a low-vitamin, high-carbohydrate diet are more inclined to alcohol than those receiving adequate nourishment. Given a choice of pure water or a 10 per cent alcohol mixture the half-starved rats guzzled the booze while the well-fed ones chose the water.

So the doughnuts-and-coffee people are in dire danger, while we hearty breakfasters can now say that it's not because we like to eat but because we are dedicated to high moral principles. — Tulsa (Okla.) Tribune

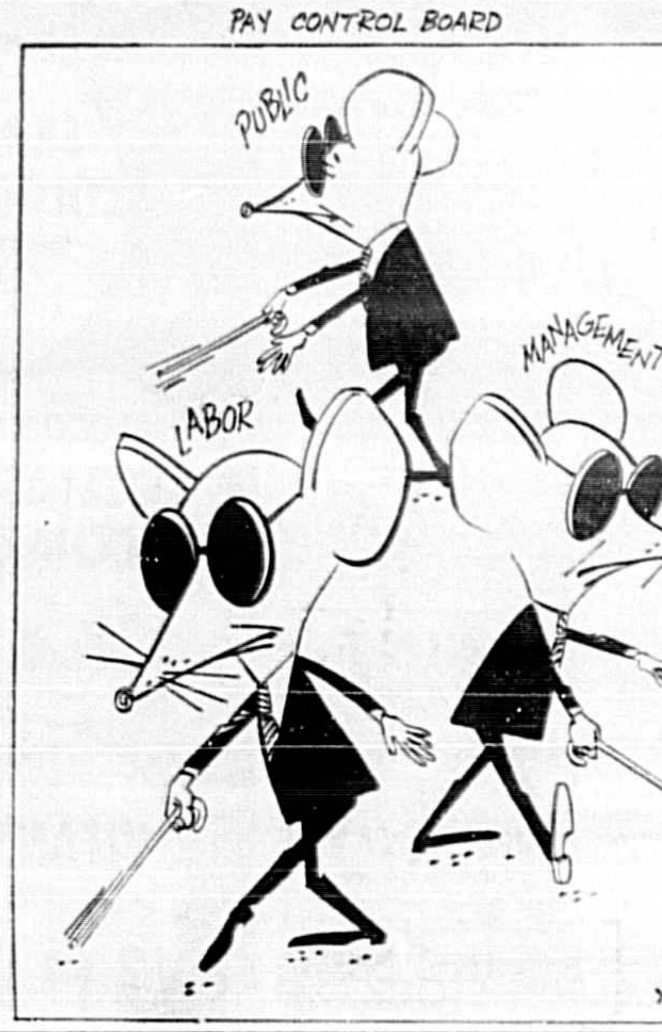

The Sanford Herald

TELEPHONE
322-2611 831-9993
300 N. FRENCH AVE., SANFORD, FLA. 32771

WALTER A. GIELOW, Editor and Publisher
WAYNE D. DOYLE, Advertising Director & Asst. to Publisher
FRANK VOLTOLINE, Circulation - General Manager
JOHN A. SPOLSKI, Associate Editor

FRED VAN PELT, Managing Editor
WINIFRED F. GIELOW, Comptroller
STAFFORD DERBY, Editor of Editorial Page
ROY GREEN, Advertising Manager
GARY TAYLOR, Sports Editor
DON W. PETERSON, Classified Manager
JANE CASSELBERRY, County Editor
CHARLES HAYS, Mechanical Supt.
DORIS WILLIAMS, Society Editor
RAY STEVENS, Press Room Foreman
BILL VINCENT, JR., Staff Photographer

SUBSCRIPTION RATES

Home Delivery	35c Week	$1.50 Month
By Mail	35c Week	$ 9.00 6 Months
	$1.50 1 Month	$18.00 1 Year

U.S. Postal Regulations provide that all mail subscriptions be paid in advance.
Entered as second class matter October 27, 1910 at the Post Office of Sanford, Florida 32771.

No part of any material, news or advertising of this edition of The Sanford Herald may be reproduced in any manner without written permission of the publisher of The Herald. Any individual or firm responsible for such reproduction will be considered as infringing on The Herald's copyright and will be held liable for damage under the law.
Published daily except Saturday, Sunday and Christmas; published Saturday preceding Christmas.

The Herald is a member of the Associated Press which is entitled exclusively to the use for reproduction of all the local news printed in this newspaper.

Herald Area Correspondents

Altamonte Springs — 831-6975
Bear Lake-Forest City — Ed Nicholson, 831-5830
Casselberry-Tanglewood — Miss Kathy Niblack, 838-7150; Mrs. Marilyn Gordon, 831-6975
Chuluota — Mrs. Lisa Baker, 365-5207
Fern Park—E. Estates, Goldenrod—Eastbrook — Mrs. Marilyn Gordon, 611 Benedict Way, Casselberry, 831-6975
Deltona-DeBary, Enterprise — 668-5059
Lake Mary — Mrs. Ann Sieczkowski, 322-8704
Lake Monroe — 322-2611
Longwood — Mrs. Ann Riley, 184 East Bay St., Longwood, 831-9959
North Orlando — Mrs. Mary Hyatt, 838-5886
Osteen — Mrs. Clarence Snyder, 322-4841
Oviedo, Geneva-Slavia — Mrs. Jos. E. Methieux, 349-5205

Political Notebook

Angry Japan's View Of U.S.

By BRUCE BIOSSAT

Biossat

TOKYO (NEA) — Japan's leaders may be angry over the "Nixon shocks," but they know they need a solid, healthy, United States. And some officials show an almost fatherly concern over the economic plight we are in.

A spokesman for a big company exporting heavily to the United States told me:

"We don't like to see the American people collapsing. It makes us very sad."

He quickly added he has great faith a serious, enduring economic collapse will not occur—that America has too much basic strength and capability.

A top government officer wondered aloud whether our country might not be losing faith in itself. Said he:

"The moment the United States gave up a more ambitious space program and abandoned making the supersonic transport plane, at that moment it seemed to us you had lost confidence."

In this man's view, a nation of America's great strength can mount a full-blown space program and still meet its international social needs in cities and elsewhere. So, too, it can build an SST and somehow conquer the supposed by-product pollution.

One economic analyst in Japan dared to suggest that the United States might be over the hill, in a declining phase of its life cycle as a nation. America's stringent efforts to meet its worsening world trade position were, in effect, likened to the problem of an aging worker who can't produce so well any more and needs a lift.

Not all of Japan's key officialdom sees the U.S. plight in such a gloomy light. Many indeed, voice again and again their immense faith that America's death, resources, energy, technology and spirit will reassert themselves and take the nation out of its present difficulties.

The view that America is still unshakably strong has an unhappy side, however, in the minds of some influential Japanese.

An economic editor thinks we have opened up a yawning credibility gap—that our moanings and groanings of distress just don't ring true.

Practically no one in Japan believes the U.S. textile industry is as bad off as suggested by the tough textile-import agreement the Japanese feel Nixon crammed down their throats. They feel he acted on that issue to honor a political pledge, and nothing more.

The Japanese leaders recognize that, in considerable measure, they are the victims of their own success. Their spectacular vaulting to third biggest industrial power in the world suggests an overall condition of economic wealth and health they say flatly they do not have. The great burst has been in production of goods, leaving badly behind the development of housing, roads, sanitation, the conquest of pollution. In these fields, they see themselves reaching by maybe 1980 the levels we attained in 1968.

They indulge in much self-criticism, as my reports will show. But they think we do not—that instead we whine amid our wealth.

Don Oakley Says:

How Far To Go On Truth?

By DON OAKLEY
NEA Editorialist

Oakley

Everyone will agree that advertisers should be compelled to advertise truthfully and those who don't should be exposed and punished.

But is the simple truth good enough, or must an advertiser go beyond that to tell "the whole truth and nothing but the truth," even if it means doing his competitor's advertising for them?

The question is raised by a complaint brought by the Federal Trade Commission against ITT Continental Baking Co., makers of Wonder Bread.

The FTC, burgeoning lately as the government's chief consumer champion agency, has cited as misleading the company's advertising claim that "Wonder helps build strong bodies 12 ways."

It is misleading, the FTC charges, not because the product is not nutritious, but because it is not substantially superior to other brands. All enriched breads must meet minimum federal standards.

The company says it will fight the complaint all the way to the Supreme Court, if necessary.

"The basic issue is not the validity of our advertising," says Continental President M. Cabell Woodward.

"The issue is whether or not advertisers have the right to publicize certain qualities which their products share with others We believe we have the right to point out the nutritional values of Wonder bread, just as other enriched breads are free to advertise the virtues of their products."

It now appears, he says, that the FTC is attempting to test a new theory which would prohibit a company from advertising any of the qualities of its products unless it is unique.

Continental has not always ridden a white horse. In a previous complaint brought by the FTC against another of its products, Profile bread, it acquiesced to the charge of misleading advertising.

It admitted that Profile contains fewer calories, slice-for-slice, than other breads only because it is sliced thinner, and agreed to conduct a one-year program of "corrective advertising" to dispel any idea the public might have gotten that Profile had any value as an aid to weight reduction.

This time, however, it believes it is defending a principle, and that the principle is much bigger than one brand of bread and one company.

Hal Boyle Says:

"Home Sweet Home" Forsaken?

By HAL BOYLE

HAL BOYLE

NEW YORK (AP) — Nobody wants to stay home anymore.

Everybody wants to be somewhere else.

Somewhere a ship is setting off for beckoning fabled lands. Even now a jet plane is soaring to some far place most of us will never see.

The airline ads stir in us a vast discontent with where we are and what we are doing.

I look out a dirt-streaked window at cloudy Manhattan and dream of Tripoli. Yes, if I had my druthers. I'd rather not be here right now. It is the land away that calls. I'd rather be—

Counting bikinis on the Riviera.

Banging away at grouse in Scotland.

Tilting up a pot of poteen in Galway.

Greeting a dawn in London.

Taking the elevator up the Eiffel Tower in Paris.

Remembering the World War II Battle of the Bulge in Spa, Belgium.

Visiting a military cemetery in Normandy.

Lighting up a cigar with a match struck on the Rock of Gibraltar.

Going on a wine-tasting tour through Bordeaux and Burgundy.

Fishing in the Rhine and hoping to catch a siren.

Sitting on a rock with the little mermaid of Copenhagen.

Sailing the mystic fjords of Norway.

Searching for a parakeet in the Canary Islands.

Double-checking a hotel bill in Czechoslovakia.

Throwing a snowball in Moscow's Red Square.

Drinking retsina wine in an outdoor cafe in Athens.

Dunking bread in a lasagna sauce in Rome.

Shaking paws with the Sphinx outside Cairo.

Playing peekaboo in a harem in Turkey.

Hanging my hat on the horn of a rhinoceros in Africa.

Looking for Charles Boyer in a casbah in Morocco.

Eating a Bombay duck in Calcutta.

Standing a monk in Mongolia to a treat.

Watching children play at dusk outside a pagoda in Rangoon.

Flying over Vietnam—flying way up high over Vietnam.

Taking my first peek at Peking.

Climbing Mt. Fuji in Japan.

Selling a pair of men's shorts to a native of New Guinea.

Holding the hand of a girl carrying a red clay jar on her head up a hill in Bali.

Having one hell of a fine fling anywhere in Australia.

But isn't it funny? In all those far-off places, and hundreds more, someone right now is daydreaming about how much fun it would be to come here, walk down seedy Broadway, eat a hot dog, and maybe even visit Grant's Tomb!

BERRY'S WORLD

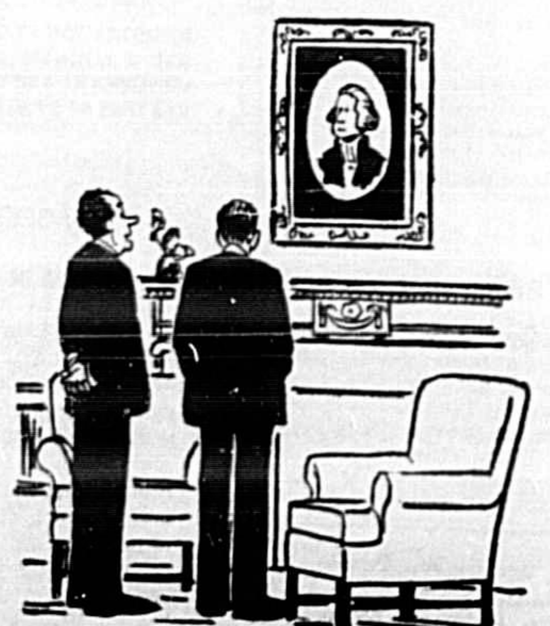

"I could certainly use his counsel now—you know, for a centennial celebration game plan in '76."

Domestic Commentary

Drug Addiction Cure Elusive

By RAY CROMLEY

Cromley

WASHINGTON (NEA)—Some research on addiction now suggests that knowing exactly how dangerous a drug is may not be very persuasive in keeping a man or woman from using it. This seems to be true if a person is:

— Unable to bear tension and psychic pain.

— Finds frustration and delay of gratification unbearable.

— So impulsive that he acts upon his desires immediately without thinking of the consequences.

— So greedy he never seems to get enough. He can only take. He cannot give.

Such addicts, this research seems to indicate, indulge to bring about a "diminution or temporary obliteration of psychic pain." They can't stand the mental anguish they're going through even though it may be the same type of frustration or shock many people take for granted or meet through deep inner faith.

This suggests to some specialists that psychological dependence on drugs may be more important than physiological addiction.

Dr. Robert A. Savitt of New York has been attempting of late to test this theory. As one example, he reported at length at an American Psychoanalytic Assn. session on a 23-year-old married, obese woman addicted to food. He has analyzed what could be crudely considered as "withdrawal" symptoms when dealing with such physiologically "nonaddictive" habits.

Savitt's report, though it "proves" nothing, raises some interesting thoughts on the drug problem.

Could some drugs, not now considered addictive — because they do not lead to physical dependence — turn out to be perhaps as "addictive" as the "harder" drugs because of these psychological factors?

Is it possible that scientifically accurate education on the dangers of drugs — while necessary and useful — will not be the solution many had hoped for? If the drug user can't stand the psychic emotional pain he's facing and uses the drugs to meet that pain or believes he must have the drugs to meet that pain, then education may not be enough to stop him.

Sanford Garden Club Schedules Holiday Tables, Boutique

★ ★ ★

MRS. G. Andrew Speer, right, horticulture chairman of the Sanford Garden Club, and Mrs. Carl Tillis, club president, admire some of the papier-mache vegetables made by Mrs. Speer, which will be among the many items on sale at their annual Holiday Table Show and Boutique, Dec. 3, 4 and 5 at the Garden Club on 17-92 in Sunland. The vegetables, which are very lifelike include carrots, mushrooms corn, cucumbers, eggplants, peppers, cauliflowers and many others.

★ ★ ★

The joyful time of Christmas is near and members of the Sanford Garden Club are busy getting ready for their annual Holiday Table Show and Boutique.

There will be many unusual gifts and decorations for sale in the Boutique section such as wreaths made from dried materials, artificial flowers, fruits, seeds and many more. You may find large and small arrangements for just the right place in your home and all types of gift items for a very special person on your list including lots of children's gifts such as toys and games.

A section of special foods will provide delicacies to eat now or freeze for the holidays. Members of the Dirt Gardeners Circle are making dainty arrangements, the flowers of which are made of BREAD. When completed the arrangements are beautiful.

Mrs. Henry Simpson of Rose Circle has made some unique match holders for holiday card parties. Mrs. Irving Pryor is busy making several artistic articles, including parchment stationary and crocheted loops to hold scarves in place. One of her outstanding creations is a felt hobby horse holding a lolly-pop in its mouth, to be used as a Christmas tree ornament.

These are just a few of the wonderful items made by the artistic garden clubbers so plan to come to the Garden Club of Sanford on 17-92 Dec. 3, 4 and 5 to see the "Fantasy Land Holiday Table Show and Boutique."

Tickets may be obtained from members or at the door.

★ ★ ★
Three-Day
Event To Usher
In Season
★ ★ ★

Need An Elegant Gift At A Moderate Price?
WE HAVE IT!
"GIFTS BY NAN"
Gator's Ace Hardware
201 S. Elm — Sanford

Seminole Lodge
Nursing and Convalescent Residence
Times change but our quality care remains the same.
300 Bay Avenue Sanford, Fla. Ph. 322-6755

Land o' Fabrics
A World of Wonderful Fabrics
104 E. FIRST ST.
PHONE 323-2810
MASTER CHARGE
STORE HOURS: 9 TO 5:30 EACH DAY

Bonded Wool Nylon
• 60" WIDE
• SEW NOW FOR WINTER
REG. $4.00
$2.22 YARD

Double Knit
• 60" WIDE
• FULL BOLTS
• MACHINE WASHABLE
REG. 4.88
$3.88 YARD

Velveteen
• 100% COTTON
• 45" WIDE
• WIDE SELECTION OF COLORS
$4.00 YARD

GO HOME and examine your lock on the front door, advised Chief Deputy Duane Harrell in a talk to the Casselberry Women's Club as program chairman Jean Tyser looked on. Ninety per cent of the homes today have a lock which can be opened with a plastic card he warned.
(Marilyn Gordon Photo)

Tournament Winners Listed By Bridge Club

DeBary Bridge Club held their quarterly club tournament Tuesday with 14 tables in play under the direction of Miss Ethel Johnson.

Overall winners were first, Mrs. Abby Richardson and Don MacNaughton; second, Mr. and Mrs. Frank Matheson; third, Myron Accardi and Steve Vandervoort; fourth, Mrs. Luella Thompson and Mrs. William Woodlock; fifth, Mr. and Mrs. Edward Forrest; and sixth, Mrs. Ruth Gallagher and Mrs. Gladys Wolff.

Other winners were first, Mrs. Robert Nicholls and Mrs. A. G. Besom (4th N-S); second, Mrs. G. Pearsall and N. Meyer, (5th N-S); third, Mrs. G. Farr and Mrs. Virginia Kolsan (6th N-S); fourth, Mrs. E. M. Hinkle and William Stone (4th E-W); fifth, Mrs. Elsa Unkles and Mrs. Richard David (5th E-W); and sixth, F. J. Shoemaker and Fred Oldham (6th E-W).

New Arrival

Mr. and Mrs. James Lee Robinson III of Horseshoe, N. C., are announcing the birth of their first child, a son, James Lee Robinson IV, on Oct. 25, 1971, at Margaret Parden Hospital, Hendersonville, N. C.

The young heir weighed in at a healthy seven pounds, 15 ounces.

Mrs. Robinson is the former Maureen Scott, daughter of Mr. and Mrs. Frank Duncan Scott Sr. of Sanford.

Paternal grandmother is Mrs. James Lee Robinson II of Naples.

Find Of The Week
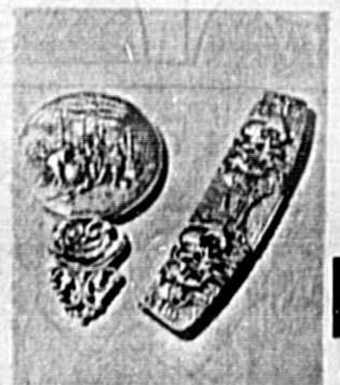
EMBOSSED ANTIQUE DESIGN
COMB & MIRROR
Silver Metal
Gift Boxed
$5.00
Kader
JEWELERS
112 S. PARK
PH. 322-2363

SEWING NEWS
By Elisabeth Veith

PATTERN—MAKING NOW MADE EASIER THAN SEWING!

"My dresses always look home made" is now a lament of the past.

Heinz Bludau, internationally known author, lecturer and designer has created a basic system whereby anybody can now make perfect-fitting patterns simply by referring to the figures set out for her.

Mr. 'B', has travelled the world teaching his amazing method of pattern making.

He says, "there is no excuse for a woman to waste hours looking for a pattern, and then spend further hours altering it when she could be making her pattern from scratch in just 20 minutes."

"Everyone makes it so difficult. Why start with a pattern that is all wrong and try and correct it, when the logical procedure is to start with your individual fit!"

"Do you know that there are unlimited classes to help you sew better, but not one to help you make a perfect pattern quickly and without years of study?"

It took years, but Mr. Bludau has developed a fool-proof way for everyone — even a rank beginner — to actually make professional patterns for any size.

And the absolute beauty of it is — it takes almost no learning!

To dunces like myself, who never made the grade in arithmetic, this perhaps is the whole beauty of this paper-pattern cutting system; you don't have to worry your pretty little head about figures at all, except the one you walk in.

More than that I am not going to divulge; on paper it would only read like a geometric problem. But I went to one of the demonstrations and, take it from me, it's as easy as falling off a log.

Normally you'd need about 15 measurements to achieve any sort of dress pattern. In this system you need two - bust and hips - and these only to give you starting points.

Why or how, he decided the bust and the hip would make the best starting point I do not know, especially when I discovered that these two measurements are taken at the broadest part of the anatomy involved. It merely added a bit of hilarity to the demonstration when the member of the audience who was acting as dressmaker's dummy was informed that her bust measured 110. Not hers to reason why; but only to follow slavishly.

"With my method you get a professional looking garment by starting with a perfect pattern," he says, "and that means a perfect pattern for YOU, not for everyone else that happens to have your bust size. And that alone cuts your sewing time in half."

He was born in Germany with a typical, analytical mind. At 24 he was owner, manager and director of a manufacturing plant. Ten years ago he moved to the U.S.A. to make his home here. He pilots his own plane and delights in stopping off in 'Gardens of Eden' all over the world.

He has always been greatly interested in the Fashion World, mainly the manufacturing end. Attending a fashion convention in his native Duesseldorf, he was struck by the fact that, although the garment industry had whole teams of efficiency experts perfecting faster, easier and better methods of production, almost no attempt was being made to help the millions of home dressmakers the World over.

Impulsively he threw himself into an intensive study of the situation, interviewing hundreds of home dressmakers to learn first-hand what problems they run into and what attempts had been made to solve them.

He was appalled to find how antiquated the methods were that supposedly helped people fit themselves.

"The problem is the "AVERAGE SIZE"; there is no such thing. We are all individual with our own little figure quirks, and our patterns must be made to accommodate our bodies — not the other way around."

During the course of his lively and often hilarious lectures, he throws all the old theories to the winds.

It no longer matters what your size is, big — small — long — short, or a combination of them all.

"At first they're very skeptical," he says, "they think there must be some gimmick, that it's not possible, but when I take a volunteer from the audience, preferably someone with absolutely no sewing knowledge, and she actually makes a pattern out of a blank sheet of paper, for the very first time in her life, well, you can imagine . . .

"You should hear them when the pattern is tried on and fits perfectly."

"Miraculously, and for reasons known only to mathematicians, the final answer is still—your own proportions worked out to scale.

During the course of it all, Mr. Bludau has written several books and to make sure the instructions are as straight forward and simple as he would like them, he has them tested by both school children and average home seamstresses. Only if they can be followed with only one reading is he satisfied.

Although he used to be a one-man team, and loved to pop off to parts unknown at the drop of a hat, He has found that he simply cannot get around fast enough to satisfy all the requests pouring in for his lectures from all over. So he's done the next best thing. When he lectures in foreign countries, he always leaves a trained team of experts behind. As he says: "After all, it's not me they need, it's my method and short cuts."

And I can't argue with that, especially after witnessing a completely unsuspecting member of his audience fit another member of that same audience by just following his instructions. And all of it done with not once biting her lip.

With the cost of living constantly on the rise, it's no wonder that women flock to attend his lectures. Not only do they learn to cut their own patterns, thereby making a great saving, but he also nonchalantly drops such gems as how to change the lines of a basic pattern by moving a dart or adding a side-panel.

And when I think of all that drawer and closet space I can now empty of all those patterns 'I always intended using one more time,' I say: "Thank you, Mr. 'B'."

SHORT CUTS TO FASHIONS
SEW A DRESS IN HALF THE TIME
— NO —
FITTING - PINNING - MUSLINS
Learn how to fit your body perfectly
in this exciting 2 hour course combining
PATTERN - CUTTING & DESIGNING

Presented by Heinz Bludau, internationally known lecturer, author, and designer who has just returned from his Caribbean and South American Tour.

Achieve that professional fit with his easy-to-follow short cuts and fashion hints.
LEARN HOW TO
Fit all figures • cut your sewing time in half • make high-fashion patterns at a fraction of normal cost • make patterns for men, women and children • cut and sew plaids and stripes accurately • change dart positions easily and perfectly.
These are just a few of the exciting things you will see.
2 hour Instructions $2.00
Classes to Be Held at
HOLIDAY INN
Seminole Blvd. & Palmetto Ave., Sanford
Wednesday, November 17
Starts: 10 A.M. - Finish 12 Noon
Tickets Available At The Door

Dear Abby: By Abigail Van Buren

DEAR ABBY: I am a 33-year-old ex-nun. I have been out of the convent for two years and am now in my fourth job. I do office work and am well trained for it, but here is my problem: When I am asked about myself, I have always told the truth, and as soon as it is learned that I am a former nun, I am viewed with curiosity, suspicion and in some cases, contempt. The fact that I was a nun fascinates people (especially men), and wherever I go, I am questioned about it. I would like to forget it, but once someone knows, I am sunk.

I like this new job and want to stay. So far I haven't mentioned my background. I don't want to lie, but I don't want to pour out my life's story too soon because the truth might prejudice people right off the bat. Can you advise me? EX-NUN

DEAR EX-NUN: Your problem is excessive concern over what people will think about you when they learn the truth. Don't try to second guess them. If they're "fascinated" with the fact that you were a nun, so what? That's their problem. Don't make it yours.

DEAR ABBY: More than 25 years ago, I rescued two battered, unwanted babies from a 20-year-old mother and a cruel 22-year-old stepfather. The mother tried to force her mother to take them, but her mother had a large family and refused to take on such an added burden. (The boys were two and three at the time.)

Finally the young mother put them out, and told them never to come back into that wretched little apartment over someone's garage. When darkness fell, a neighbor told me that these children were huddled on her back steps, like abandoned puppies, dirty, hungry and asleep.

I took the boys and asked their mother to let me keep them and she agreed gladly with no more emotion than one would show giving away some unwanted kittens. She promised to make the break clean and to never contact them in any way. The town was so bitter toward her and her husband, they left town.

The older boy has been a trial and heartbreak to us. I took him to psychiatrists, and psychologists. They all told me that his personality was damaged by his early mistreatment. He was hysterically nervous, a chronic bed-wetter, prone to steal, and a victim of screaming nightmares. He spent ten months in a juvenile ward in a state psychiatric institution, which didn't seem to help him.

The younger boy did better, spending four years in the Air Force. He married a nice little girl (I'll call Anna) and they moved in with us. While my husband and I were on vacation a few months ago, their natural mother came to town and looked the boys up. Anna became very friendly with her, and now for the shocker: Anna and her husband have just become parents of a baby girl, whom they named for that woman. I was stunned, crushed and amazed.

We have signed notes for them, given them money, and treated them as our own children. Please ask a psychiatrist, why, why, WHY NUMB

DEAR NUMB: Intensive psychological studies are necessary to determine what motivates people to behave as they do. On the face of it, it's hard to believe that this young couple didn't know how you would react, which leads to the natural conclusion. They didn't care.

CONFIDENTIAL TO "ZOFTIG" IN ATLANTA, GA.: I don't want to spoil your day, but your normal weight for the rest of your life is what you weighed when you were 25 years old.

What's your problem? You'll feel better if you get it off your chest. Write to ABBY, Box 69700, Los Angeles, Cal. 90069. For a personal reply enclose stamped, addressed envelope.

For Abby's new booklet, "What Teen-Agers Want to Know," send $1 to Abby, Box 69700, Los Angeles, Cal. 90069.

Jacoby On Bridge Jacoby and Son

Oswald: "The new encyclopedia of bridge is out. It is a wonderful compendium of bridge information."

Jim: "The first sample hand is under the title 'Assumptions in play.' The game is rubber bridge so South wants to be sure of his contract. He ruffs the second heart and draws trumps with two leads."

Oswald: "If West holds the ace of clubs and East the king of diamonds, South will make an overtrick. If either opponent holds both South will make his contract by leading clubs toward dummy and diamonds toward his hand."

Jim: "South should start here with his assumptions. West has opened the bidding. East has given a single raise. Between them they hold ace, king, queen of hearts; king of diamonds, and jack of clubs in high cards. West must hold either the king of diamonds or the ace of clubs for his opener; East almost surely holds the other for his raise."

NORTH 15
♠ A K 10 6 3
♥ Q 5
♦ Q 4
♣ K Q 6 2

WEST (D)
♠ 5
♥ A K J 8 4 3
♦ K 8 5
♣ J 9 5

EAST
♠ 8 7
♥ 10 9 6 2
♦ 10 9 7 2
♣ A 10 3

SOUTH
♠ Q J 9 4 2
♥ 7
♦ A J 6 3
♣ 8 7 4

Both vulnerable

West	North	East	South
1 ♥	Dble	2 ♥	3 ♠
Pass	4 ♠	Pass	Pass
Pass			

Opening lead—♥ K

Oswald: "After these assumptions, South plays absolutely safe for his contract by leading a diamond toward dummy's queen. This will cost him a diamond trick if East holds the king, but then West will hold the club ace. As it is, West holds the diamond king. If he takes it, South can discard two clubs from dummy on the ace-jack of diamonds. If he ducks South will not lose a diamond."

Worry Clinic By Dr. Crane

By GEORGE W. CRANE Ph. D., M. D.

CASE S-519: Oscar Miller is a high school teacher in Ohio.

"Dr. Crane," he began, "I enjoy your daily column and often refer to it in my classes.

"So I am enclosing a clipping from our Wooster Daily Record, which conducted a scientific poll of readers.

"Your column and that of Dr. T. I. Rubin were run, side by side, for several weeks.

"A ballot was also printed on the page so readers could vote their preference.

"Your 'Worry Clinic' column won by a vote of 228 to 82."

Raymond Dix is the talented publisher of the Wooster Daily Record and he has a scientific mind.

So he constantly tries to offer readers the most helpful and stimulating features in addition to local news.

Dr. Rubin is president of the American Institute for Psychoanalysis.

He also is very deft at writing, so this comparison made a very interesting contest.

Because his column had not been running as long as mine, it possessed novelty, and many people are swayed by "newness."

On the other hand, the longer appearance of my "Worry Clinic" might be argued as giving me an advantage.

But I think the main reason more readers preferred my "Worry Clinic" is the fact it covers a much wider spectrum of "human interest" topics than just sex.

For a recent count showed that I dealt with 875 different psychological problems during the past five years.

The usual medical columnist exhausts the various diseases after he writes 250 columns, so he then must start repeating cases about acne, appendicitis, arthritis, asthma, etc.

Even the etiquette columnist runs out of new items after reaching the 200-mark.

But I cover the entire gamut of psychological and psychiatric dilemmas.

Thus, I deal with child rearing, pre-marital and post wedding love problems, personality improvement, psychosomatic medicine and the wide field of applied psychology that helps us earn bigger pay checks.

The latter includes advertising and selling, public speaking, merchandising strategy, how to write a letter of application for a job, etc., etc.

"Yes, Dr. Crane," you may reply, "but most readers say all you discuss is sin, sex and sea water."

That's a clever alliteration but not a true picture of the 875 different cases diagnosed in this daily "Worry Clinic."

It is correct to say I do include one or two cases per week under the general heading of "Sex Problems."

However, they vary widely, for I may mention menopausal upsets of wives past 49 vs. auto eroticism in toddlers, or bed-wetting, teenage promiscuity, unwed pregnancy, venereal disease, etc.

And I always furnish you the background factors so you can understand how and why your dilemma started.

Confucius said if you give a hungry man a fish, you feed him for one day.

But if you teach him "how" to fish, you feed him for 100 years!

So I try to teach you how to be your own psychologist!

(Always write to Dr. Crane in care of this newspaper, enclosing a long stamped, addressed envelope and 25 cents to cover typing and printing costs when you send for one of his booklets.)

Cheer Up!

Answer to Previous Puzzle

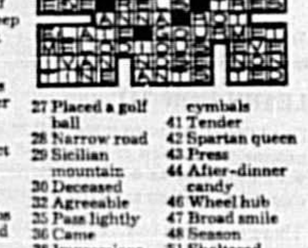

ACROSS
1 Pleased
5 Vim (slang)
8 Warble
12 Used in fishing
13 Cobbler's tool
14 Groan
15 Takes food
16 Female ruff
17 Willow genus
18 Expunger
20 Finally (2 words)
22 A place (suffix)
23 Woo
24 Ablaze
27 Scuffled
31 Lease
32 Seep (coll.)
33 Dined
34 Son (Scottish prefix)
35 Escape
36 Girl's name
37 Fasten
39 Part of a tire
40 Narrow inlet
41 Boat paddle
42 Utmost extents
45 Casts
49 Ireland
50 Man's nickname
52 Spanish measure
53 Negative contraction
54 Maiden name
55 Satanic
56 Picnic pests
57 Territory (ab.)
58 Car damage

DOWN
1 Merriment
2 Falsifier
3 Pier at end of wall
4 Last course of meal
5 To ward off
6 Female sheep
7 Enjoyment
8 Pleasant facial expressions
9 Greek letter
10 Scottish negatives
11 Small insect
19 Before
21 Elephant ivory
24 Upper limbs
25 Heroic deed
26 Peruvian Indian
27 Placed a golf ball
28 Narrow road
29 Sicilian mountain
30 Deceased
32 Agreeable
35 Pass lightly
36 Came
38 Impressions
39 Indian
cymbals
41 Tender
42 Spartan queen
43 Press
44 After-dinner candy
46 Wheel hub
47 Broad smile
48 Season
51 Sheltered place

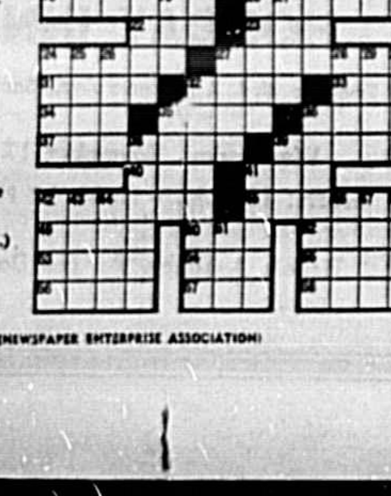

(NEWSPAPER ENTERPRISE ASSOCIATION)

Horoscope Forecast

TUESDAY, NOV. 16, 1971

GENERAL TENDENCIES: Wind up whatever you have not completely finished for you are now right at the end of an old moon. By so doing you will be able tomorrow to plan your future wisely, with a free mind to attend to those interesting new arrangements that await your attention. Keep plugging.

ARIES (Mar. 21 to Apr. 19) Make certain you fulfill every promise you have made to others and show everyone you are punctilious and conscientious. Please mate also instead of forgetting to do what is expected of you.

TAURUS (Apr. 20 to May 20) Stop trying to get out of some agreement you have made with an associate and you will reap profits from it. Take care you do not indulge in some practical joke at the expense of an innocent person. Show you are kind instead.

GEMINI (May 21 to June 21) Delve right into all that work that is a pain in the neck but has to be handled if you are to get the benefits you want from it. Don't make some mistake that could cause much damage, though. Use caution.

MOON CHILDREN (June 22 to July 21) Ideal day to get into those little entertainments that you like with charming friends who have same tastes, ideas. Make those last-minute preparations that will insure the success of that party you are planning.

LEO (July 22 to Aug. 21) Lend a helping hand to those at home and help them gain their cherished aims. You can rid yourself of tensions easily without making a big production of them. Use your charm to good advantage.

VIRGO (Aug. 22 to Sept. 22) Don't procrastinate in doing that shopping that is most necessary. Spend your money wisely. Come to the right decisions before handling correspondence. Use right wording.

LIBRA (Sept. 23 to Oct. 22) Use good judgment in taking care of all those monetary affairs at hand right now. An expert can give you fine suggestions, so be sure to ask for them. Avoid some risky venture, though.

SCORPIO (Oct. 23 to Nov. 21) Be somewhat subjective about handling personal affairs and you can take care of them with far less effort than otherwise. Make your appearance more charming. Bring out whatever is your finest trait, characteristic.

SAGITTARIUS (Nov. 22 to Dec. 21) Problems come up that require your undivided attention in order to solve them properly. Don't voice your ideas to others or they can pirate them and you lose out. Get rid of tensions by being reasonable with everyone.

CAPRICORN (Dec. 22 to Jan. 20) Tell good associates that you will help them with their projects and ideas that are of a practical nature. Get into group affairs that can be productive of right results. Steer clear of one who has eye on your assets.

AQUARIUS (Jan. 21 to Feb. 19) Busy yourself at work ahead of you and get out of that sea of despondency that keeps you unhappy and could make others that way, too. Jump into that project that pleases you. Work with a vengeance and all will be fine for you.

PISCES (Feb. 20 to Mar. 20) Those new ideas are best put in operation tomorrow, so do the necessary study still needed on them today. Success depends largely on your ability to prepare well. Take it easy tonight and be ready for a big day tomorrow.

IF YOUR CHILD IS BORN TODAY . . . he or she will be one of those interesting young people who loves to study others to see how they function, which is fine, provided it is not done to such an extent that he or she becomes merely a looker-on and not a doer. Give as fine an education as you can and then this becomes a fascinating chart, since your child has the ability to solve problems, handle matters that are very difficult for others. Success comes early in this life.

"The Stars impel, they do not compel." What you make of your life is largely up to YOU!

Carroll Righter's Individual Forecast for your sign for December is now ready. For your copy send your birthdate and $1 to Carroll Righter Forecast, The Sanford Herald, Box 629, Hollywood, Calif. 90028.

BEATLE BALEY

LANCELOT

BLONDIE

THE BADGE GUYS

WINTHROP

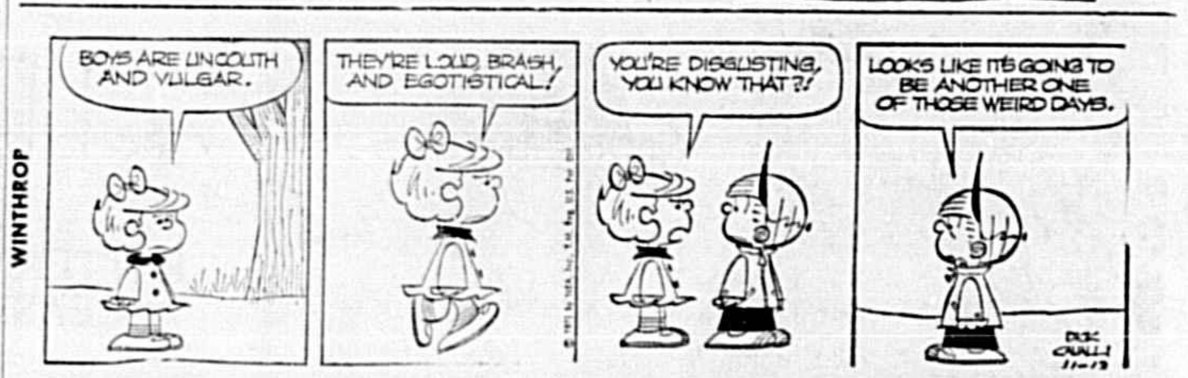

ALLEY OOP

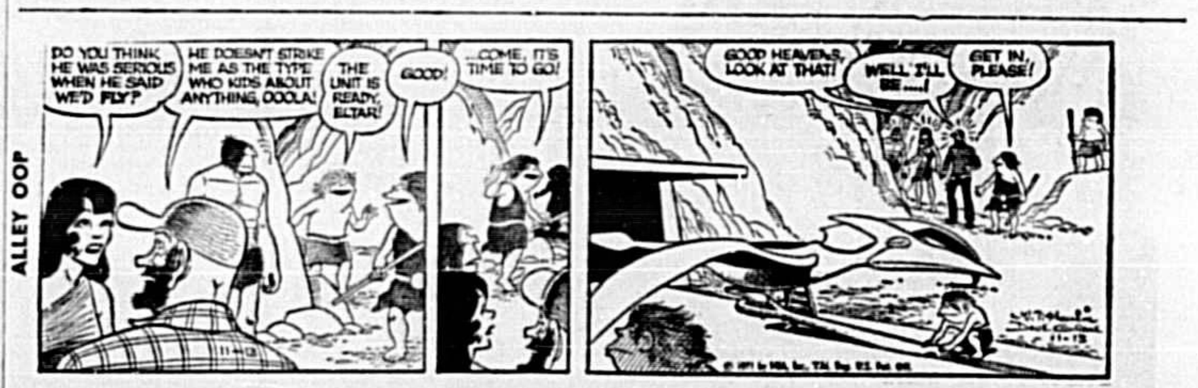

CAPTAIN EASY

THE WILLETS

THE PHANTOM

BEATLE BALEY

LANCELOT

BLONDIE

THE BADGE GUYS

WINTHROP

ALLEY OOP

CAPTAIN EASY

THE WILLETS

THE PHANTOM

Polly's Pointers By Polly Cramer

DEAR POLLY and Mary S. — Our former home had knotty pine walls in several rooms and I found it quite easy to lighten or darken the wood. Use any good paint remover, apply with a brush and wipe dry with old cloths when the finish is loosened. Buy knotty pine varnish-stain in a natural color, apply evenly with a brush and that is all. Apply in direction of the grain of the wood. I think this varnish comes light and dark, dull or shiny. It never fails for me. — ETHEL

DEAR POLLY — Mary S. can lighten the knotty pine walls she stained too dark by using a paint "wash." Make this with paint thinner and an oil-base paint mixed about half-and-half. The paint used should be a pale color to blend with her color scheme. She can paint the wash on to see if it will stay on that way and if it doesn't she can rub it into the wood. If she has only a stain on the walls she will have little trouble getting the wash to stick, but if she has varnish stain on them she may have to lightly sand the walls or even use a varnish remover before applying the paint wash. — GAIL

Polly's Problem

DEAR POLLY — Please, someone tell me how to get hairs from my long-haired dog off my indoor-outdoor carpet. The vacuum does not take them all up, so I need help. — MRS. P. W.

DEAR POLLY—My Pet Peeve is with those long distance calls we get about buying house siding, etc. The last one I answered was while I was at my folks' home and the representative insisted on talking to my mother who was buried the day before. — MRS. G. C. W.

DEAR MRS. G. C. W. — I know just what you mean. Ten years after my husband's death, a salesman for house siding called and said that my husband had told him to call for an appointment for that evening as he was very interested in the product. — POLLY

You will receive a dollar if Polly uses your favorite homemaking idea, Pet Peeve, Polly's Problem or solution to a problem. Write Polly in care of this newspaper.

Highlights TV Time Previews

MON., NOV. 15, 1971

8-9 NBC. Hallmark Hall of Fame. "The Snow Goose." Another night of specials on NBC kicks off with a poignant story starring Richard Harris as a lonely artists who finds surcease from his bitterness by befriending a wounded bird, as Hallmark launches its 21st season on TV dramas. Co-starred is British actress Jenny Agutter, 18, a new face to American audiences. She plays an orphan who helps the embittered artist care for the snow bird and brings all three together in a tender story as the man and the orphan girl find new meaning in life. The script was adapted by Paul Gallico from his own story. There will be no commercial breaks.

8-9. CBS. Gunsmoke. "My Brother's Keeper". Festus gets caught in a storm and heads for a cave for shelter. He finds an aged Indian, apparently dying, in the cave and brings him to Dodge City when the storm lets up. The hostilities between the Indians and buffalo hunters break out into the open as the Indian shows improvement but some townspeople reach boiling point. In a tense confrontation, one buffalo hunter goes after the sick Indian with a knife.

9-to-conclusion. ABC. NFL Football. Tonight's professional football action comes from San Diego Stadium in California where the Chargers, whipped by the rejuvenated New York Giants in their last outing, hope to rebound against the St. Louis Cardinals, who also lost last week to Dallas. Both teams go into the game tonight with 3-5 records.

9-10 Bell System Family Theater. "Dames at Sea". New York audiences enjoyed this marvelous spoof of the old Busby Berkley movies for more than two years. It is the ultimate takeoff on the Ruby Keeler-Dick Powell song and dance movies, with Ann-Margret starring as "Ruby" and Harvey Evans as "Dick." Ann Miller, Fred Gwynn, Ann Mears and Dick Shawn are featured. The story is about a country girl who comes to New York to sing and dance her way to stardom, and gets her big break when the star gets seasick before the show goes on aboard a Navy ship. Its slick, splashy and overdone, just as it should be. A lot of fun.

9-9:30 CBS. Here's Lucy. Lucy faces Uncle Harry's imminent bankruptcy with grim resolution to save his business. She hired impressionist Rich Little to do radio commercials mimicking voices of big stars who allegedly are endorsing Uncle Harry's firm. One of the impersonations is of Jack Benny, who shows up to voice his protest. When the old pros like Lucy and Jack get together, it's got to be a frolic.

9:30-10. CBS. Doris Day Show. Doris heads for England where her assignment is to get a contract from a well-known author permitting Today's World magazine to serialize his latest book. Doris doesn't bargain for a two-for-one deal. She'll get the contract, and the author's heart along with it.

10-11. NBC. Festival at Ford's. With Bob Hope as host and Raymond Burr narrator, this special takes a look back at some of moments in entertainment history when guests Carol Channing, Pat Boone, Henry Mancini, Jonathan Winters, Charley Pride and Melba Moore reached stardom.

★ ★ ★ ★

Television Tonite

MONDAY

EVENING

Time	Channel	Program
6:00	2 6 9	News
7:00	2	I Love Lucy
	6	Truth or Consequences
	9	Dragnet
7:30	2	I Dream of Jeannie
	6	Mary Tyler Moore
	9	Let's Make A Deal
8:00	2	Hall of Fame
	6	Gunsmoke
	9	Nanny and the Professor
8:30	9	Fireline (FSU Football)
9:00	2	Dames at Sea
	6	Here's Lucy
	9	NFL—St. Louis vs. San Diego
9:30	6	Doris Day
10:00	2	Festival at Ford's
	6	Rollin' on the River
10:30	6	Arnie
11:00	2 6	News
11:30	2	Tonight Show
	6	Merv Griffin
11:45	9	News
12:15	9	Movies

TUESDAY

MORNING

Time	Channel	Program
6:15	2	TV Classroom
	6	Sunshine Almanac
6:30	6	Summer Semester
	9	Daily Word
6:45	2	Sunshine Almanac
	9	Florida Agri-World
7:00	2	Today Show
	6	News
	9	Bozo's Big Top
7:30	6	Romper Room
8:00	6	Capt. Kangaroo
	9	Mike Douglas
9:00	2	Steve Allen
	6	Gomer Pyle
	9	Movies
9:30	6	Lucy Show
10:00	2	Dinah's Place
	6	Green Acres
	9	Virginia Graham
10:30	2	Concentration
10:50	9	Lucille Rivers
11:00	2	Sale of the Century
	6	Family Affair
	9	Bewitched
11:30	2	Hollywood Squares
	6	Love of Life
	9	That Girl

AFTERNOON

Time	Channel	Program
12:00	2	Jeopardy
	6	Where the Heart Is
	9	News
12:30	2	News
	6	Search for Tomorrow
	9	Password
1:00	2	Somerset
	6	What's My Line?
	9	All My Children
1:30	2	Three on a Match
	6	As the World Turns
	9	Let's Make A Deal
2:00	2	Days of Our Lives
	6	Love Is A Many Splendored Thing
	9	Newlywed Game
2:30	2	Doctors
	6	Guiding Light
	9	Dating Game
3:00	2	Another World
	6	Secret Storm
	9	General Hospital
3:30	2	Bright Promise
	6	Edge of Night
	9	One Life to Live
4:00	2	To Tell the Truth
	6	Flintstones
	9	Love, American-Style
4:30	2	Munsters
	6	Perry Mason
	9	Daniel Boone
5:00	2	Dick Van Dyke
5:30	2	News
	6	Green Acres
	9	News

Hodgepodge

Answer to Previous Puzzle

ACROSS
1 Japan
7 The East
13 Small space
14 Bruiser
15 Burlesque
16 East Indian herb
17 Trap
18 Passport endorsements
19 Stoats
23 Box
26 Fruit drink
27 Ingredient of poi
31 Scottish cap
32 Body of water
33 Chum
34 Choler
35 Head cover
36 Compass point
37 City in Nevada
39 Summer (Fr.)
40 Goddess of discord
41 Gobi and Sahara
44 Madrid is its capital
47 Storehouse
51 Playing cards
53 Breathes noisily in sleep
54 Disputes
55 Phase
56 —— Pointe, Michigan
57 Renter

DOWN
1 Snoozes
2 Persia
3 Part of Istanbul
4 Needier
5 More aged
6 Negative vote
7 Alleged force (pl.)
8 Female ruff
9 Be persistent
10 Japanese outcasts
11 Roundworm
12 Very (Fr.)
20 Reduces to a pulp
21 Fancy
22 Tidier
23 Mix
24 Peel, as an apple
25 Prayer ending
28 Mimicker
29 Hindu queen
30 Bullfight cheers
38 Hateful
40 Bars legally
42 Shield divisions
43 Rigid
44 Adult male deer
45 Young salmon
46 Jason's boat (myth.)
48 Greek war god
49 Drinking vessel (obs.)
50 Italian city
52 Mariner's direction
53 Feminine nickname

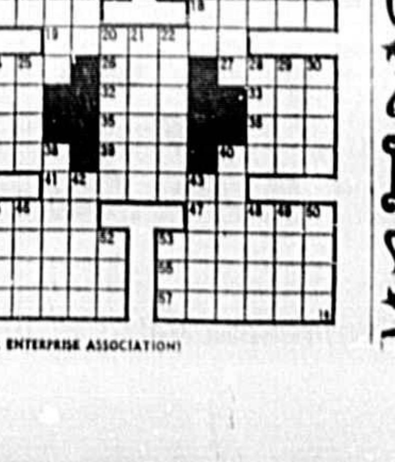

(NEWSPAPER ENTERPRISE ASSOCIATION)

SUN TRAVEL AGENCY
PH. 323-4650
2017 S. FRENCH AVE.
SANFORD

SEMINOLE Cinema
SHIRLEY MacLAINE
DESPERATE CHARACTERS
R Under 17 must be with Parent
ALL SEATS $1.00 TIL 2:30
MON. THRU SAT. — OPEN 1:30
FEAT. 2:00 - 4:15 - 6:05 - 8:00 - 7:50

Ritz Theatre
DOWNTOWN SANFORD
ENDS TONIGHT
7:30 & 9:15
Bill Cosby
Man And Boy
Color

SANFORD'S PLAZA ROCKING CHAIR
—LAST 2 DAYS—
ACADEMY AWARD WINNER

George C. Scott
The Last Run
Coming Sat.-Sun., Nov. 20, 21
Children's Matinees
Elizabeth Taylor
NATIONAL VELVET
MGM Mickey Rooney G

OPEN 6:30 — START 7:00
2 MILES SOUTH ON 17-92
MOVIELAND
Drive-In Theatre
NOW THRU WED.
No. 1—7:00 & 9:45
R
THE CYCLE SAVAGES
COLOR
No. 2 At 8:30
IT'S CALLED "BACKYARD BINGO"
"THE SWAPPERS"
IN COLOR
BOTH FEATURES 1ST. SANFORD SHOWING

LOUNGE OPEN
7 DAYS A WEEK
LOUNGE OPEN EVERY DAY — INCLUDING SUNDAY
HOUSE OF STEAK
Holiday Inn
Holiday Isle Complex ● Sanford, Fla. ● A/C 305/323-1910

Try Our
HOT LUNCHEON SPECIAL
95c to $1.95
Served 11 a.m. Til 2 p.m.
DANCE TO THE MUSIC OF
MIAMI
THURSDAY THRU SATURDAY
BOOK YOUR HOLIDAY PARTY NOW!
Private Party Room Available
CALL 322-8836
Club Lui
Corner of Commercial & Palmetto Ave.
Sanford

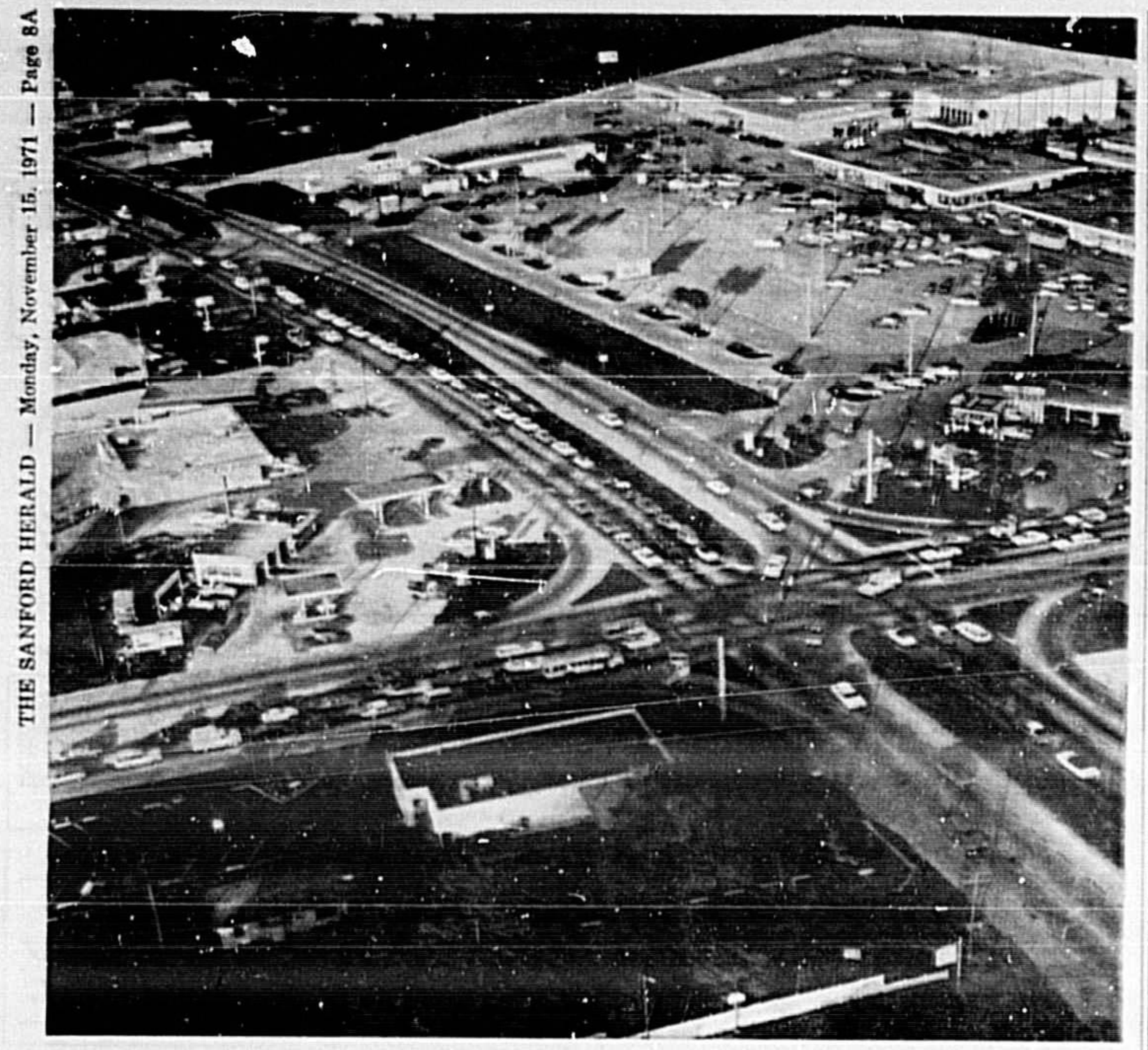

VEHICULAR TRAFFIC is lined up in four directions at the traffic signal controlling State Road 436 and U. S. 17-192 in Casselberry. U. S. 17-92 runs from the top left to the lower right of the photo. SR 436 runs across the center. Seminole Plaza shopping center is at the top right.
(Aerial Photo by Bill Vincent)

At Casselberry Intersection

Traffic Relief Is Sought

By DONNA ESTES

CASSELBERRY — Immediate relief for traffic problems in the eight mile stretch of SR 436 between the west city limits of Altamonte Springs and the east city limits of Casselberry has been requested by the CALNO Council of Local Governments.

The resolution, directed to Gov. Reubin Askew and the State Department of Transportation, also will ask immediate relief for the traffic problems on U.S. 17-92 from the north entrance to Seminole Junior College to the Orange County line.

And it was emphasized CALNO has no desire for a feasibility study or long range planning study but rather emergency and immediate action.

Altamonte Springs Mayor Lawrence Swofford, CALNO chairman, said the stretch of 436 from its intersections with SR 434-431 east to Howell Branch Road are seeing an average of three accidents daily with property damage in the tens of thousands of dollars.

He said persons traveling the road have reported numerous delays and times of travel ranging from 15 to 45 minutes over the section of highway. "We need to get some action," Swofford said.

Pointing to the "several millions of dollars returned to the federal government by the state last year when road plans were not prepared to use the funds," he said these moneys could have been used to solve the problems on 436.

Casselberry Mayor Curtis Blow agreed that Florida probably sent more money back to the federal government than any other state in the union.

"I do not think we will get anything done in 10 days or 10 months," Swofford continued, "but this is a beginning. We have to let the state know we want action, and not a long range study."

"Who has been designated to be killed and how many will die before this situation is corrected?" Swofford asked.

Blow said many things can be done to alleviate the problem such as enlarging storage lanes, lengthening left hand turn lanes and closing some really bad cuts in the median.

North Orlando Mayor Granville Brown suggested the language in the resolution be strong enough to let the state know the CALNO Council does not wish another feasibility study done.

Brown also suggested the inclusion of 17-92 and noted that SR 434 through Longwood and North Orlando is developing in the same pattern as 436 and something will have to be done there soon, as well.

Brown also recommended the Council at a meeting next month adopt an identical resolution and each month thereafter take the same action until results are seen.

Lyman PTA Embraces Students

Lyman High School is the first school in Seminole County to add an "S" to its PTA.

The "S" stands for students. The PTA board made an in-depth study of the importance of adding students as associate members at the high school level.

Student participation affords the PTA a unique opportunity to foster social, moral and spiritual growth of high school students. The students, in turn, feel it is "high" time for their parents to give them the encouragement and understanding needed for them to live up to their expanding responsibilities.

The board voted unanimously to recommend to the full PTA membership that the by-laws be amended to include students as associate members. The PTA vote was unanimous also.

Next, the Lyman Student Forum was contacted and as a result, the students now will be represented at board meetings, will participate in meetings and will be given the opportunity to suggest and encourage parents, teachers and students alike to bring out the best in each individual.

The first great event the PTSA is planning is Homecoming Week at Lyman. Using the theme "This is Lyman — (and we're proud of it!)", the general meeting of PTSA will be held in the auditorium at 8 p.m. Tuesday.

Century-Old Abortion Law Before Senators

JACKSONVILLE, Fla. (AP) — Sen. Henry Saylor's bill to repeal the state's 103-year-old abortion law comes up before Sen. William "Wig" Barrow's Criminal Judiciary Committee today as a dozen Senate "road show" committees open here.

Saylor's abortion bills last year were all killed by Barrow's committee, but he figures "the shoe is on the other foot now," and says a second abortion bill formulated by Barrow's own committee staff proves that.

"The handwriting is on the wall," the St. Petersburg Republican said. "The courts haven't flat ruled yet, but what they've said in effect is when the time comes, we're going to rule the law unconstitutional."

Barrow said that "everybody's hanging loose with an open mind right now" on the abortion law question.

"It's an extremely serious issue, one of the hottest in the state," the Crestview Democrat commented.

Other Senate committees here will review:

—Oil spills. Measures to prohibit or curtail oil drilling or oil spills are among 20 items before the Senate Natural Resources Committee, which meets Tuesday.

—Child day care and housing. Bills relating to child day care licensing and the state's role in housing, a major issue which got nowhere last session, are to be considered by the Senate Health, Welfare and Institutions —Child day care and housing.

—Child labor laws. The Senate Civil Judiciary "B" Committee is to consider recodification of child labor laws, which Sen. Mallory Horne, D-Tallahassee, contends now contain several ambiguities.

Fines, Bonds Up 73% In Longwood Court

By DONNA ESTES

LONGWOOD — Fines and bonds levied in municipal court were up 73 per cent in the month of October over the previous 30-day period, according to monthly report submitted to the City Council by Police Chief R. E. Sweat.

The report showed fines and bonds collected in the court during the month totaled $2,527 in comparison with $1,521 in September.

The report also showed 35 traffic arrests were made during the period including 1 driving while intoxicated; 1 careless driving; 10 speeding; 2 no or improper driver's license; 1 improper parking; 3 failure to have vehicle under control; 2 improper equipment; 4 improper turning; 6 failure to yield right of way; 4 expired inspection certificates and 1 obstructing traffic. Radar arrests totaled 19.

Criminal arrests at the same time totaled 14 including 3 assault; 2 failure to appear; 2 public intoxication; 3 juveniles; 2 destroying personal property and 2 discharging firearms within the city.

The police department in October investigated 18 vehicle accidents in which 17 persons received injuries and had vehicle damage of $13,070.

Regular man hours devoted to duty during the month totaled 2,189 with 34½ hours overtime. Reserves gave 100 hours and 65 hours overtime.

1x2

means 1 column by 2 inches. Too small for an ad to be noticed or effective? You're reading this one!

WELCOME WAGON

An international image
A good neighbor
A good friend

The Welcome Wagon Hostess with The Most Famous Basket in the World®

CALL

Welcome Wagon

VIRGINIA PETROSKI
P.O. Box 1214
Sanford, Fla.

CONNIE LESLIE
831-4757
Casselberry, Fla.

VIRGINIA CONWELL
831-4365
Altamonte Springs, Fla.

RENA CASTLE
831-6370
Altamonte Springs, Fla.

HILDA RICHMOND
668-5867
Deltona, Fla.

EVELYN SILLS
668-8389
DeBary, Fla.

A&P MART DISCOUNT FOODS

A-MART HAS WALL-TO-WALL DISCOUNT PRICES

Shop your convenient A-Mart Located At 2701 Orlando Drive Sanford

BONUS SPECIAL!
"Super-Right" Western Beef
DELMONICO STEAKS
Boneless 1.89

DISCOUNT MEATS
Grade "A" Fresh Fla. or Ga. LEG or BREAST
FRYER QUARTERS
lb. 39c

DISCOUNT MEATS
"Super-Right" Western Beef
CHUCK STEAK
Bone In Lb. 58c

BONUS SPECIAL!
Premium Quality Beer
BUDWEISER
CTN. OF 6 12-OZ. CANS $1.19

Vac. Packed Coffee (Limit 1 w/$7.50 order)
FOLGERS 1-Lb. Can 69c

BONUS SPECIAL!
Rich's Frozen
COFFEE RICH
16-Oz. Ctn. 19c

Jane Parker Reg., Thin.. or Ex. Thin White
BREAD 4 20-Oz. Loaves $1.00

DISCOUNT GROCERIES
100% Brazilian Mild & Mellow
COFFEE
1-Lb. Bag 65c
3 3-Lb. Bag $1.89

BONUS SPECIAL!
Fresh Crisp Delicious Virginia
Red Delicious
APPLES
LB. 19c

BONUS SPECIAL!
Golden Ripe
BANANAS
lb. 10c

Ocean Spray Fresh
CRANBERRIES 3 1-Lb. Bags 99c

Prices in this Ad are effective through Wednesday, Nov. 17, 1971. We reserve the right to limit quantities.

LEROY FISHER (48) runs into a pair of Tampa Hillsborough tacklers as he attempts to pick up yardage for Seminole. Fisher saw action at fullback when Clifford Martin had to come out with shoulder injuries. The Seminoles lost the game 37-20, dropping to 5-3-1 on the season.
(Gary Taylor Photo)

Lyman Surprised By Oak Ridge '11'

By HERKY CUSH
Herald Sports Writer

It wasn't known if the Lyman Greyhounds were looking back reliving their sparkling tie with Sanford or looking ahead to their confrontation with Metro Leader Winter Park but one thing was certain, the Hounds were not facing the task at hand Friday night; that of battling the host Oak Ridge Pioneers.

As good as the Hounds played in their tie with Seminole last week was how badly was their effort in Friday's 35-12 drubbing by the Pioneers.

Mark Lamoy rushed for 150 yards on 21 carries, but more importantly, turned the game around with his first of two 20 yards touchdown runs.

Lamoy's first dash to paydirt was on the "play" called in the Pioneer huddle but the home team accepted it none the less. On the play Joe Bare took the handoff and twice appeared stopped upright. But the officials did not blow the whistle and when Bare fumbled Lamoy took the ball and raced into the end zone.

The slow whistle delighted the homecoming crowd at Oak Ridge and served as a warning to Lyman as to what in store for them the rest of the night.

That score came with 8:25 left in the opening quarter and a minute and a half later the Pioneers had their second scoring march underway. Setting up the Pioneers in excellent field position was a strong rush on the Lyman punter, Dan Goodson. While they failed to reach him as they did on his first try, the Pioneers did force him to hurry his kick and it traveled only 13 yards, to the Oak Ridge 42.

From there it took the Pioneers 10 plays and a penalty on Lyman to reach paydirt. It was strictly a ground gaining affair as the Pioneers did little fancy work in the march. Lamoy was the workhorse picking up 37 yards on six carries but the scoring honors went to Jim Clements who bolted over from three yards out. Phil Adair's second conversion made it 14-0 with a little under four minutes remaining in the period.

Lyman's first real offensive opportunity in the first half came early in the second period when Glenn Hill led a strong rush on Oak Ridge punter to block a kick at the Pineer 33. But two running plays gained only two yards and two passes fell complete as the drive ended.

It was just not a good night for punters and when a boot by the Pioneer kicker slid off the side of his foot and went only nine yards the Hounds had another golden opportunity.

Lyman's offense appeared as it might finally get moving when Bruce Rose completed two straight passes, one to Bob Franklin for six yards and then to Ray Smith for 14 and a first down at the Oak Ridge 26. But on the next play Rose rolled to his left and when forced to run was knocked out of bounds. Upon being knocked down, Rose fell hard upon the chain and yardage markers and slightly injured his shoulder. He had to be replaced by Steve Weichert. Weichert threw three passes all of which fell incomplete. Hurting the Hounds even more was an offensive pass interference call which cost them 15 yards and gave the Pioneers the ball at their 41. From there the host team put together its third scoring march of the half.

After eight straight running plays put the Pioneers at the Lyman 21, Adair finally went to the air hitting 220 pound Reuben Gilliam with a eight yard pass good for a first down at the Hound 13.

Clements needed only two attempts to put the ball into the end zone. The scoring run coming from four yards out. Adair's try for the extra point was blocked by Hill leaving it 20-0 at the intermission.

The Pioneers took the second half kickoff and marched 74 yards in only nine plays with Lamoy storming the final 20 yards. A key play in the drive was a third down pass from Adair to Dennie Slayton for 17 yards. Lamoy had 37 yards on this drive also. Adair hit Gilliam on the conversion making it 28-0.

An interception by the Pioneers gave them fine field position just two plays after the kickoff. Rose was back in action and his pass to Franklin hit the hands of the Lyman halfback and tipped the ball to Adair who returned it from his 40 to the Lyman 40.

While the drive started from the Lyman 40 actually the Pioneers had to go 65 yards to paydirt since they were set back 25 yards in two penalties. The score came on a pass from Adair to Clements of a 30 yards. The pass was tipped by a Lyman defender. Just prior to the start of the play, a fourth and eight situation, Lyman refused a 15 yard penalty which would have set them back even further. Adair booted his third extra point making it 35-0 with 3:43 left in the third period and it closed out the Oak Ridge scoring.

Playing against many reserves from Oak Ridge the Hounds finally got their offense clicking. Bob Florence, stymied most of the night, was the big ground gainer as he rolled a total of 65 yards in the first scoring march, including the final four yards for the touchdown.

Lyman put the final points on the board in one of the most spectacular plays of the game as Weichert hit Billy Means in the corner of the end zone. Means just did manage to keep his feet in bounds after making the catch.

The Hounds will now take a 4-4-1 record into next week's clash with Winter Park. The Wildcats lead the Metro Conference with their impressive 8-1 report card.

★ ★ ★

HERALD SCOREBOARD

LYMAN		OAK RIDGE
12	First Downs	15
94	Yards Rushing	247
155	Yards Pasing	43
20/12/1	Passes Att/Comp/Int	9/4/0
-	Fumbles Lost	6
103	Yards Penalized	70

Lyman	0	6	0	13—12
Oak Ridge	14	6	15	0—35

O—Lamoy 20 run (Adair kick))
O—Clements 3 run (Adair kick)
O—Clements 4 run (kick blocked)
O—Lamoy 20 run (Fitliam pass from Adair)
L—Florence 4 run (pass failed)
L—Means 19 passes from Weichert (run failed)

MAKING LIKE a halfback after hauling in pass is Lyman tight end Raymond Smith (80). This catch helped set up one of Lyman's two scores in 35-12 loss to Oak Ridge. Defending on play is Pioneer's Ron Frederick.
(Don Vincent Photo)

Outnumbered Seminoles Lose Tilt

By GARY TAYLOR
Herald Sports Editor

TAMPA— Powerful Hillsborough High scored three last period touchdowns as they stopped the Sanford Seminoles 37-20 in Friday night grid action. The Seminoles seemed to have realized they were doomed from the start as Hillsborough has 35 co-captians as compared to two for the Seminoles. Man for man, the Seminoles were outnumbered two-to-one by the Terriers, who don't have any players starting on both offense and defense. The specialty team alone outnumbered the Sanford squad when they came out to practice ahead of the remainder of their their team.

Sophomore Brent Carli did a tremendous job in keeping the Seminoles in the game. Carli started at quarterback after senior signal-caller Ronnie Howell suffered a sprained wrist. Howell did not dress out for the game.

Late in the contest Carli was also out with injuries and Ricky NeSmith, the wide end, was forced to handle the team for several plays until Carli came back in for the closing seconds of the ball game.

Sanford took the opening kick-off but was forced to punt in the first series of downs. Hillsborough took over and marched 77 yards in nine plays down to the Sanford eight, where the Seminole defense held. Steve Candeleri booted an eight yard field goal and the home squad led 3-0 with 4:30 left in the initial period of play.

Sanford took the kickoff, but once again the Terrier defense held for one series of downs. Tampa took over and covered the 62 yards to the goal line in only five plays. Ralph Kyles carried over from the seven for the score. Danny Ballard booted the extra point and Tampa led 10-0 with 35 seconds left in the first quarter.

The next time Sanford got the ball they were able to put together a drive that ended in a score. Carli hit Willie Bennett on a 16 yard pass for the score. Carli scored the conversion on a keeper and the lead was cut to 10-8. The touchdown came after one Sanford scoring play had been called back due to a clip at the one yard line. Mark Carli had carried on that play from the nine yard line.

Sanford kicked off, but were able to hold as NeSmith intercepted a pass at the three yard line. Martin got the nod on the first play and had picked up 26 yards before he fumbled and Tampa recovered. With 26 seconds remaining in the first half Kyles scored from the two and the PAT by Ballard gave Hillsborough a 17-8 lead in the dressing rooms.

Sanford fans had upset in their minds as the second half got underway. Hillsborough took the kickoff and marched to the Sanford six yard line where the defense came through on a fourth down play that was four inches shy of the first down. Carli took the team and marched them 94 yards to the goal. The conversion attempt failed and the Seminoles had cut the Tampa lead to 17-14 with 2:02 left in the third period.

With the final period only 55 second old, Kyles added another Tampa touchdown. Candeleri added the PAT and Hillsborough led 24-14. But again Carli kept the Seminoles within striking distance as he led them to a touchdown after a fumble break for the Seminoles.

Sanford took the kickoff, but were soon forced to punt. Hillsborough had the ball, but on the first play, quarterback Bruce King fumbled the ball and David Gaines recovered. The Seminoles marched 61 yards with Martin scoring from the one yard line. The conversion attempt failed and the Seminoles had cut the lead to 24-20.

Once against Kyles opened the margin for the home team as he broke loose on a 46 yard scoring play. Candeleri kicked and Tampa led 31-20 with 4:43 left in the game.

At this point, NeSmith came in to handle the quarterbacking while Carli was being attended to by the team physician. He was nailed for losses twice and the first pass he attempted was intercepted by Eric Beasley. Second string quarterback Ronald Walker scored the final touchdown on the game on a 28 yard keeper. Tampa faked the kick and went for the two-point conversion, but the try failed. The final score saw the Terriers on top 37-20.

Despite a shoulder injury that hampered fullback Martin, he led the team in rushing with 131 yards in 14 carries for 9.4 yards per run. Mark Carli averaged 12.5 yards per carry as he picked up 50 yards in four tries.

Carli attempted 14 passes, hitting on nine of them for 64%. He threw for 112 yards, averaging 12.7 yards per completion. Willie Bennett, playing the tackle eligibity play that Dallas Brown used so much last year, caught a pair of passes for 42 yards and a touchdown. Martin, Brown and NeSmith had two catches each. Mark Carli had the other reception.

Mark Carli did a fine job setting up the team with his kick-off returns. He returned six kickoffs for 133 yards, averaging 22 yards per return. His longest return was a 46 yard play.

The Seminoles take a week off before tackling the winless DeLand Bulldogs November 24 in DeLand. It is the annual Thanksgiving eve tilt.

HERALD SCOREBOARD

SANFORD		TAMPA
16	First Downs	18
218	Yards Pushing	299
112	Yards Passing	78
15/9/1	Passes Att/Comp/Int	11/5/1
3/33.7	Punts Avg	0/0
1	Fumbles Lost	1
90	Yards Penalized	72

Sanford	0	8	6	6—20
Tampa	10	7	0	20—37

TH—Candeleri 8 FG
TH—Kyles 7 run (Ballard kick)
S—Bennett 16 pass from B. Carli (B. Carli run)
TH—Kyles 2 run (Ballard kick)
S—M. Carli 4 run (run failed))
THY—Kyles 22 run (Candeleri kick)
TH—Kyles 46 run (candeleri kick)
TH—Walker 28 run (pass railed)
S—MARTIN 1 run (run failed)

Trinity Prep Wins Again; Devastates Bunnell, 61-8

WINTER PARK — Trinity won the coin toss Saturday night at Showalter Field and consequently kept the undermanned Bunnell Bulldogs from winning anything. The Saints, now only one win away from clinching the Class A District Three grid title, gained their seventh win against only one loss as they smashed Bunnell 61-8.

A 63 yard kickoff return by Andy Penn set the stage for the Saints in the opening seconds and on the first play from scrimmage Lawrence Cleveland scampered 13 yards for the the touchdown. Mark Hanna's PAT effort was off the mark as the Trinity 11 took a 6-0 lead with less than a minute gone off the clock.

Bunnell could do nothing against the Trinity defense and when they punted Jack Zimmer complicated things by blocking the kick as Trinity set up shop on the Bulldogs' 23 yard line. It took only three plays for the Saints to get on the scoreboard again. This time on a 23 yard pass from Dale Parsons to Steve Saxon. Hanna booted the extra points as Trinity took a 13-0 lead.

Once again the Bulldogs were stymied by the Saint defenders and when the Trinity 11 took over the Saints went marching in for the third time in the quarter. The 58 yard scoring drive was climaxed by a 24 yard hurl from Parsons to Penn. Hanna booted the PAT as the Saints expanded their lead to 20-0 with 1:34 remaining in the first quarter.

A short Bunnell punt in the opening moments of the second quarter set the stage for Head Mentor Bob Fox's crew to score again. The Saints pushed in from the Bulldog 44 yard line with Cleveland going the final five yards for the score. With Hanna's perfect extra point effort the Saints were out in front 27-0.

Penn partially blocked Bunnell's punt after the visitors were stunted again by the Trinity defense which left them without a first down in the first half. The Saints burned up the remaining minutes of the half with a 37 yard scoring drive. Parsons hit Mike Geldner on a down and out pattern which netted the Saints nine yards and the six points. Hanna split the uprights as the Saints left the field at half with a 34-0 command.

Bunnell was the first to score in the second half, but it was the only time they were able to get on the scoreboard. It wasn't as if they didn't try. Bunnell went to the power single wing midway in the first period, but abandoned it when it worked no better than the "T" formation. Even their two point conversion did little to aid them. The Bulldog score was equalled by a third quarter 61 yard punt return by Cleveland. Paul Bouldin got into the scoring acted by booted the PAT on Cleveland's third TD of the evening.

Jerry Fadem connected with Greg Chandler twice in the final period for two more Trinity touchdowns. Chandler, only a freshman, scored on 34 and 25 yard aerials. Bouldin and Hanna divided up the extra point scoring on Chandler's pair of scores. Trinity's other six points came when Jon Kerbs was on the receiving end of a Parsons toss. The extra point effort failed.

Thursday at Showalter Field the Saints will host Tampa Berkely Prep in a contest which will likely decide the district winner.

HERALD SCOREBOARD

TRINITY PREP		BUNNELL
13	First Downs	7
144	Yord Rushin g	138
269	Yards Passing	27
27/17/	Passes Att/Comp/Int	7/3/2
1/21	Punts/Avg	4/28
1	Fumbles Lost	1
60	Yards Penalized	75

Trinity Prep	20	14	7	20—61
Bunnell	0	0	8	0—8

TP—Cleveland 12 run (kick failed)
TP—Saxon 23 pass from Parsons (Hanna kick)
TP—Penn 20 pass from Parsons (Hanna kick)
TP—Cleveland 5 run (Hanna kick)
TP—Geldner 9 pass from Parsons (Hanna kick)
B—Nichols 10 run (Crews pass from Buckles)
TP—Cleveland 61 punt return (Bouldin kick)
TP—Chandler 25 pass from Fadem (Bouldin kick)
TP—Kerks 3 pass from Parsons (kick failed)
TP—Chandler 34 pass from Fadem (Hanna kick)

★ ★ ★ ★

Saints Up In Poll

The Trinity Prep Saints climbed to 15th in this week's Florida Sports Writers Association class AA-A prep football poll. The Saints tied Umatilla for 15th with 34 points in the voting.

Eustis remains at the top of the small team poll. Another Central Florida team in the standings is Daytona Beach Father Lopez, 20th in this week's listings.

Ft. Pierce Central remained in the lead in the class AAAA-AAA poll. They stopped Merritt Island 27-25 in Friday night action. Merritt Island didn't lose any ground in the standings despite the loss.

Winter Park, apparent District 3AAAA winner and leader in the Metro Conference, climbed to 11th in this week's poll. It is the highest spot in the poll this season for the Wildcats. Tampa Hillsborough jumped two places to seventh following a convincing 37-20 win over Sanford Friday night.

Among other Central Florida schools in the poll, Lakeland Kathleen is 18th and Orlando Edgewater is 20th.

SUBURBAN
TV SERVICE
ALL MAKES
90 DAY GUARANTEE
PARTS AND LABOR
Call 834-0550

From the people who make something small, something big.

From the people who gave you 18,000,000 cars with 36,000,000 doors, 1 car with 4 doors.

The Volkswagen 411 4-Door sedan.

Now the temptation probably is to figure that the 411 is just a Beetle with a nice 4-door body.

Avoid that temptation.

The 411 has a very un-Beetle-like engine.

I.e., powerful.

And a lot of extras are included in the price of the car.

E.g., automatic transmission.

And there's plenty of room for luggage.

I.e., there is 20.1 cu. ft. of storage space.

And a lot of room for the people in the back.

E.g., the kids and your Great Dane.

Without boasting, there is one more thing we can say about the 411.

It's the first big car that has to be as reliable as a Volkswagen.

Because of who made it.

I.e., Volkswagen.

COME IN AND TEST DRIVE THE FULL LINE OF 1972 VOLKSWAGENS ON DISPLAY.

Bill Baker Volkswagen, Inc.
3219 Orlando Rd. (U.S. 17-92) Sanford

THE SANFORD HERALD — Monday, November 15, 1971 — Page 2B

As I See It!

by Gary Taylor

Brent Carli, the sophomore quarterback for the Fighting Seminoles, did a tremendous job Friday night against the heavily favored Tampa Hillsborough Terriers. In fact, the Seminoles were right in the ball game until Carli had to leave the action suffering from head injuries.

The recent game with Bishop Moore came to the minds of a lot of Sanford fans that made the trip to Tampa. Maybe Sanford would have won the game if Carli had gotten a chance at the signal-calling spot. But as it was, he didn't even get to go in for one play.

BRENT CARLI

★ ★ ★

The football team and cheerleading squad was treated to a party at the Brandon home of Mr. and Mrs. Ralph Hughes. Noma Hughes was a cheerleader at Seminole High before her parents moved.

I owe a lot to Mrs. Hughes. The first stories I ever wrote were turned into her to type because I didn't know how. She really was a big help and I'll never forget her.

★ ★ ★ ★

The season started off with a bang for the Seminoles, but now they are finding it hard to get on the winning side on the won-loss record. Gone are all chances for a district title, and the last loss probably ended all hopes of a bowl game.

★ ★ ★ ★

Football isn't over but basketball season is here. The Seminole Junior College Raiders open their season tomorrow night in Miami. WTRR will be carrying an impressive 20-game slate over the radio. Broadcasts begin with the November 23 opener with Lake Sumter Junior College of Leesburg. I'll be joining Hank Elwood on most of the broadcasts.

★ ★ ★ ★

Seminole High will get the cage season underway with a big Thanksgiving Tournament. Edgewater, Ocala Forest and Tallahassee Godby will join the Seminoles in the two-night event, Nov. 26-27.

Chase and Company, First Federal Savings and Loan, Florida State Bank, United State Bank of Seminole and Sanford Atlantic National Bank are sponsoring the tournament.

The Sanford Herald will name the all-tournament team at the conclusion of the four games. There will be two games each night with a consolation game on the final night.

★ ★ ★ ★

Officials of the Automobile Racing Club of Florida (A.R.C.F. Inc.), promoters of the world famous Sebring endurance classic confirmed today that the 1972 race will again be of 12 hours duration. The event is scheduled for March 25 of next year, on the traditional 5.2 mile road circuit.

This announcement clarifies persistent rumors that recently have indicated the possibility that the race would be shortened to six hours or 1200 kilometers.

A spokesman for the A.R.C.F. said, "Sebring has the 12 hour tradition and would not be easily changed in the light of 22 years of history. The race will remain a 12 hour endurance test for the foreseeable future."

The 1972 race will be the final event on the 5.2 mile track, as plans the progressing for construction of a modern, permanent facility to house the event in 1973 and subsequent years. The new circuit, to be built on property owned by the ARCF, is located six miles southwest of Sebring, approximately 10 miles west of the existing track.

★ ★ ★ ★

A multitude of sports car competitors from across the U.S. is set to converge on Daytona International Speedway Nov. 19-20-21 for the International Motor Sports Association Championship road races.

The six event program is expected to draw over 150 drivers, with a total of $25,000 in prize money offered. An additional $20,000 will also be distributed to the series point leaders following the Daytona event.

A battle for the victory in the 200-mile GT event will highlight the IMSA Championships. Peter Gregg and Hurley Haywood, both Jacksonville Porsche drivers, are locked in a tie for the championship title. Dave Heinz of Tampa, a Corvette driver who has won two of the five previous GT races, is set to challenge the Porsches in this IMSA season finale.

Bob Hennig of Atlanta will handle a Javelin in the feature event, also in a bid to upset Gregg. At the last GT race in Summit Point, W. Va. Hennig led half the distance before retiring. Vince Gimondo, an Orlando driver whose Camaro is always competitive, will also be on hand to make the GT race one of the most competitive of the season.

The largest field in IMSA history is expected to be on hand Friday, Nov. 19, when practice over the 3.81-mile road circuit begins. The first race is scheduled to start at 3 p.m. Saturday, Nov. 20, with Formula Vees getting the weekend racing action underway. The Vee race will be followed by a Formula Super Vee event, featuring Gemini astronaut Pete Conrad and U.S. Super Vee Champ Bill Scott. A 175-mile "Baby Grand" sedan race will close out the action Saturday starting at 5:15 p.m.

Sunday's agenda, Nov. 21, begins with a 75-mile Invitational race at noon. Everything from Corvettes to Austin-Minis are eligible to compete in this unique event. The final showdown for Formula International 100 drivers is scheduled to follow the handicap event. Any one of the four can clinch the crown with a win here. The 200-mile GT race will climax the three-day weekend starting at 2:30 p.m.

★ ★ ★ ★

More than 220 Gold Sponsors, guests, Press representatives and tournament officials are expected to tee off at 1 p.m. today when the Florida Citrus Invitational holds its annual Gold Sponsor outing at Rio Pinar Country Club.

Although many Gold Sponsors have already signed up for the 1972 Florida Citrus Invitational, according to Gold Sponsor Committee Chairman MacDonnell Tyre, this tournament launches the official Gold Sponsor drive.

"The $1,000 package is a real bargain," Tyre said. "It includes a spot in the Florida Citrus Invitational Pro-Am, a custom blazer, reserved parking, 30 books of tickets, 2 reserved seats at the 18th green, and the special Gold Sponsor auto license tag."

In addition, Tyre said, 1972 Gold Sponsors will receive a pair of Footjoy shoes, a Cezar sweater, six pairs of Izod socks, a pair of Izod slacks, and a Jack Nicklaus golf shirt.

Today's tournament starts at 1 p.m. with a shotgun blast. Golf will be followed by dinner and the awarding of prizes in the Gold Sponsor, Guest, Press and Worker categories.

In Miami Against Florida Bible

Raider Cage Lid-Lifter Tomorrow Night

By GARY TAYLOR
Herald Sports Editor

The Seminole Junior College Raiders open the 1971-72 basketball season tomorrow night as they trek to Miami to battle Florida Bible College at 8 p.m. at the South Broward High gym.

The Raiders open the season with two long road trips before their home opener Nov. 23 against Lake Sumter Junior College at the Seminole High gym.

Two players have been lost to injuries, one for the season. Paul Crouse, a 6-foot-5 graduate of Lyman High, has been lost for the season due to a chronic arthritic knee condition. According to coach Joe Sterling, his doctor advised him to drop all athletics.

Bob Krohman, one of the team's three returning lettermen, has missed the last two weeks of practice with a foot injury. It is not known how long he will be out.

Two of the boys that have impressed Sterling most during recent practice sessions are Bob Hurst and Willie Paulk. Hurst is a 6-foot-5 freshman from Covington, Ky. "Hurst rebounds well and makes the quick outlet pass to start the fast break," commented Sterling. Hurst has looked especially good in several recent practice games.

PAUL CROUSE

BOB KROHMAN

BOB HURST

WILLIE PAULK

Paulk is a six-foot guard from Birmingham, Ala. Like Hurst, he is also a freshman. Sterling commenting on Paulk, said, "He has improved his defensive play and has great scoring ability."

Sterling has narrowed his starting five down to six men as he holds his final practice session today before tomorrow night's opener. Seminole High standout Larry Kearse gets the nod at the center position. He did a tremendous job for the Raiders as a freshman last year. He does a strong job in both the scoring and rebounding departments.

Hurst is the only other certain starter. He'll be at one of the two forward positions. Today's practice will give Bill Corso, and Paulk all a shot at a starting role. Corso, another Seminole High graduate, is a forward for the Raiders and is also a returning letterman. Copeland, a 6-foot-1 freshman from Brandon, and Paulk are both guards and Patton, also a 6-foot-1 freshman from Covington, Ky., can either forward or guard and is shooting for a starting role at either spot.

Florida Bible College has four sophomores on this year's squad. Three of the sophomores, Gary Nonemacher (six-foot), Ted Stamshaw (5-foot-11), and Steve Throckmorton (6-foot-1) are guards. John Sykes (6-foot-3) is the only sophomore forward.

Florida Bible had a pair of players that stand 6-foot-5. Tim Straunchman and John Throckmorton, brother of the sophomore guard, are the tall players for Florida Bible College.

Florida Bible College apparently recruits heavily from the Pennsylvania area as seven of the 14 players on the squad are from that state. Four are from Florida. Kevin Dahlgren, a 6-foot-1 guard, hails from Alaska.

This Saturday the Raiders will be on the road again as they head north to Madison to take on North Florida Junior College. The Sentinels have received high pre-season ratings and are expected to be one of the JuCo powers in Florida.

LYN BURCH (10) paced the rushing attack of Oviedo against Leesburg with 65 yards. The Lions, playing without the services of their leading ground gainer Carlton Brundidge, fell 34-13 at the hands of the powerful Yellowjackets. Oviedo will close out the season Friday night with a home tilt against New Smyrna Beach. (Larry Neely Photo)

Leesburg Dominating In Win Over Oviedo

By LARRY NEELY
Herald Sports Writer

LEESBURG — It took Leesburg less than two minutes to score against Oviedo Friday night at the Yellowjacket stadium and from that point on the Jackets completely dominated the Lions, 34-13.

The potent passing of Yellowjacket quarterback Andy Carlton and his back-up man, Jeff Hancock, was more than the Oviedo 11 could handle as they were handed their sixth loss in nine games.

Leesburg took the opening kickoff and in four plays had netted the 79 yards they needed to cross the Oviedo goal line. Robbie Kilgo hauled in a 60 yard pass from Carlton on the scoring play. Carlton hit Jim Wesley for the two point conversion as the Jackets went out in front 8-0.

When the Lions finally got the ball they were unable to move against the Leesburg defense. Roger Causseaux got off a punt good for 35 yards but the Jackets got a 42 yard return and set up shop on the Oviedo 16 yard line. On their second play Redick Williams broke loose for a 16 yard gain and Leeburg's second score. Carlton ran the PAT to put the Yellowjackets out in front 16-0.

It was midway into the second period before the Leesburg squad was able to score again with their biggest stumbling block being penalties. Flags cost Leesburg 80 yards in the first half alone. The Yellowjackets third score came when Carlton passed to Wesley for 11 yards to climax a 68 yard drive. Carlton hit Marvin King for the PAT, but a penalty forced them to try again. Gene Elton's kick for the PAT failed, but Leesburg led 22-0.

Leesburg head mentor Wilbur Lofton began freely substituting in the second half, but he left Carlton in the game until the final quarter. Carlton relinquished control only after hitting Wesley on a 52 yard bomb that expanded the Jacket's lead. Carlton passed to Lavelle Rixie for the Pat, but Rixie was unable to make into the end zone.

With Leesburg out in front 28-7, the Lions went to work and put together a drive from their own 34 yard line. Oviedo's QB Lyn Burch hit Forest Michaels for 16 yards, Alan Daniel for 33 and nine yards, but went the final two yards himself as Oviedo finally made it on the scoreboard. Tampa McGroarty booted the extra point.

The Yellowjackets put their final drive together in the last minute of the third period and the early minutes of the fourth. Rixie went the final three yards for Leesburg as the Yellowsjackets widened their lead to 34-7.

After Leesburg's score the Lions went to work again as they drove from their own 44 yard line to the Leesburg end zone. Burch carried the ball most of the way and on three carries took it in from the five. Mike Neff blocked McGroarty's extra point attempt.

Oviedo had to do without the services of Carlton Brundidge who had his kidney bruised on a halfback pass a week ago against Crescent City. Without Brundidge, Junior Alan Daniel picked up to lead the Lions offensively. Daniel collected 106 yards on five pass receptions and gathered 21 yards on running efforts. Burch paced the ground attack with 65 yards for the Lions.

Oviedo will close out the season at home Friday night when they host New Symrna Beach in Orange Belt competition at John Courier Field at 8 p.m. It will be parents' night for the Lions.

★ ★ ★

HERALD SCOREBOARD

OVIEDO		LEESBURG
14	First Downs	20
70	Yards Rushing	114
146	Yards Posing	295
21/8/2	Passes Att/Comp/Int	26/13/2
3/46	Punts/Avg	2/30
1	Fumbles Lost	0
90	Yards Penalized	140

Oviedo	0	0	7	6	—13
Leesburg	16	6	6	6	—34

L—Kilgo 60 pass from Carlton (Wesley pass from Carlton)
L—Williams 16 run (Carlton run)
L—Wesley 11 pass from Carlton (kick failed)
L—Wesley 52 pass from Carlton (pass failed)
O—Burch 2 run (McGroarty kick)
L—Rixie 3 run (pass failed)
O—Burch 1 run (kick blocked)

SNA Wins, TP Loses District Runs

Two of the top cross country teams in the state will not be competing in the State Class AA-A championships this week because several schools failed to show up in district qualifiers.

Florida Central High School failed to show up for the district meet which included Sanford Naval Academy, Mt. Dora and Montverde and as a result only the winning team, which was Sanford Naval, was eligible to move on to the state championships.

In the District Three meet it was even worse as Winter Garden Lakeview and Bushnell South Sumpter failed to show leaving only Trinity Prep and Melbourne Central Catholic to vie for team honors.

Melbourne placed finishers at the second, fourth, fifth, and seventh spots and totaled 27 points compared to 28 for Trinity Prep.

John Adair of Trinity finished first in the competition with a winning time of 13:35. Thad McNulty was third with his 14:07 time. These two will compete in the State Championship this weekend but only for individual honors. Other high finishers for Trinity were John Moore, (sixth), Steve Miller (eighth), and Same Snow (10th).

Sanford Naval won district honors by nipping Mt. Dora by 30-31. Montverde was a distant third in the meet with 66 points.

Mt. Dora had the top two finishers in this district competition and while they will be able to compete for individual honors they were denied a shot at winning team honors by the failure of Florida Central to show up.

Flash Beriot of Mt. Dora came in with a winning time of 13:36 and was followed by teammate Tim Brown who cruised in at 13:44. These two were well ahead of the rest of the field.

Sanford Naval had the next three places and all told had five of the top ten finishers.

Dan Pinkerton was third in the meet with his time of 14.06. Running fourth was John Whitworth who covered the course in 14:09. Walter Smith was three seconds behind Whitworth.

Mt. Dora also had the sixth place finisher as Westmorelan was a second behind Smith.

Montverde's Frieze came in seventh with a time of 14:21.

Other finishers for Sanford were David Clark whose time of 14:27 placed him eighth and Steve Geisen who was tenth with a time of 14:37.

Usual rules for district meets says that the top two finishers in each meet qualify for the state title. That rule is abandoned when less than four schools are competing for district honors.

While in reality it will be the state cross country championships this Saturday at Whispering Hills Golf Course in Titusville it will not be a real test since many of the top finishers are liable to be individuals who will not be offering any points for team consideration.

Bowling Standings

FLORIDA STATE BANK MIXED

	W	L
1. Cartwheels	29	15
2. M & M's	27	17
3. OOPs	25	19
4. Penny Pinchers	23	21
5. Bank Drafts	23	21
6. Greenbacks	23	21
7. Liquidators	22	22
8. Money Lenders	21	23
9. Mutilators	20	24
10. Wooden Nickels	19	25
11. Stockholders	16	28
12. Top Dollar	16	28

THE HEAT'S ON WITH A GENERAL ELECTRIC CENTRAL WEATHERTRON
CALL . . . WALL PLUMBING HEATING, INC.
1007 Sanford Ave. 322-6562

THE ORLANDO SPORTS STADIUM IN ASSOCIATION WITH THE ORLANDO SALVATION ARMY PROUDLY PRESENTS ITS 15TH ANNUAL RCA CHAMPIONSHIP
RODEO
THUR. NOV. 25 THRU SUN. NOV. 28
IN PERSON ROY ROGERS & DALE EVANS
WITH THE SONS OF THE PIONEERS
5 PERFORMANCES

The Perfect Way to Say 'Merry Christmas' TO A SPORTS FAN!

Here's the best Christmas gift for your special sports buff. A handsome book of over 400 pages, it talks his language precisely in the way he likes to hear it. Covering the world's most exciting sports events and personalities of the past one hundred years, A CENTURY OF SPORTS also brings him scores of the most memorable action photos that he'll always be proud to own. In short, it's a gift that he'll treasure for all the years to come. So why not fill out the coupon below and order this sensational volume, normally worth ten dollars, now only $5.95!

A CENTURY OF SPORTS

A CENTURY OF SPORTS
THE SANFORD HERALD
BOX 66, POUGHKEEPSIE, N.Y. 12601
Enclosed is $....... Send me .... copies of A Century of Sports.
NAME ....
ADDRESS ....
CITY .... STATE .... ZIP ....
MAKE CHECKS PAYABLE TO THE ASSOCIATED PRESS

JOE MILLS (center) basketball coach at Seminole High, receives checks from (left to right) Wayne Albert, United State Bank of Seminole; Bob Ek, Sanford Atlantic National Bank; Jim Jarrett, Florida State Bank, and Gib Edmonds, First Federal Savings and Loan for the upcoming Thanksgiving Basketball tournament. The four financial institutions and Chase and Company are sponsoring the two-day tournament, Nov. 26-27 at Seminole High. (Herald Sports Photo)

Bowl Bids To Be Issued

Decisions, Decisions!!

By HERSCHEL NISSENSON
Associated Press Sports Writer

This is the week that was as far as the college football bowls are concerned . . . but they wish it wasn't.

Decisions, decisions, decisions will be the order of the day as the bowl committees today meet to decide whether to extend their invitations come 5 p.m. Saturday.

The biggest decisions must be made by the Orange and Sugar Bowls, which undoubtedly will have to issue their invitations on Saturday without waiting for the outcome of the Nebraska-Oklahoma clash Thanksgiving Day or the Alabama-Auburn battle two days later. All four are unbeaten.

The most popular theory is that the Orange Bowl, which prides itself on inviting the highest ranking teams possible, will bid for Nebraska and fourth-ranked Alabama. If they accept, it would leave runner-up Oklahoma and No. 6 Auburn for the Sugar Bowl . . . or No. 5 and equally unbeaten Penn State or No. 8 and once-beaten Notre Dame.

"We are going to have to pick two teams and then spend a lot of sleepless nights hoping," says an Orange Bowl spokesman. "I'm almost 100 per cent sure we will have to invite two teams Saturday. The coaches want it that way, too."

As a result, one bowl could have two winners and what could turn out to be a national championship game. The other bowl then would be stuck with two losers. But if the guessing game pairs a winner against a loser, the hue and cry for a national playoff will be louder than ever.

The contenders, except for No. 7 Georgia, maintained their winning pace over the weekend. Nebraska whipped Kansas State 44-17 as Jerry Tagge fired three touchdown passes.

Oklahoma piled up 502 yards on the ground in routing Kansas 56-10 and set a national on-season ground-gaining mark of 4,333 yards . . . with two games left. Third-ranked Michigan didn't have to be invited anywhere. The Wolverines nailed down the Big Ten crown and automatic Rose Bowl berth with a 20-18 squeaker over Purdue on Bana Coin' 25-yard field goal with 43 seconds left.

Alabama, even with Johnny Musso sidelined, cruised past Miami of Florida 31-3 as Wilbur Jackson, Steve Bisceglia and David Knapp subbed effectively for Musso, Ellis Beck and Joe LaBue. Penn State's Lydell Mitchell scored four touchdowns for an NCAA record of 25 this season as the Nittany Lions turned back stubborn North Carolina State 35-3. Three of Mitchell's tallies came in little more than four minutes of the final period.

Auburn used Pat Sullivan's 248 yards and four touchdown passes to oust Georgia from the unbeaten ranks and the Southeastern Conference race 35-20. Terry Beasley and Dick Schmalz each caught two scoring tosses.

Notre Dame defeated Tulane 21-7 behind improving sophomore quarterback Cliff Brown. Ninth-ranked Arizona State erupted for seven touchdowns in the second half and buried Wyoming 52-19 but No. 10 Stanford lost for the third time to a decided underdog, bowing to San Jose State 13-12. The Indians had already clinched the Pacific-8' Rose Bowl spot while Arizona State captured the role of host in the inaugural Fiesta Bowl to be played in the Sun Devils' own stadium.

Tennessee, No. 11, had the weekend off but No. 12 Colorado, loser only to Nebraska and Oklahoma, spruced up its own bowl attractiveness with a 40-6 rout of Oklahoma State as super soph Charlie Davis ran for 342 yards, only eight shy of the national record.

Texas, ranked 13th, came one step closer to its fourth straight Cotton Bowl trip by trimming Texas Christian 31-0. The Longhorns dedicated the game to Jim Pittman, a long-time assistant to Darrell Royal and the TCU coach who collapsed and died during a game two weeks ago.

World Cup Goes To U. S.

By HUBERT MIZELL
Associated Press Sports Writer

PALM BEACH GARDENS, Fla. (AP) — Jack Nicklaus hugged the solid silver international cup presented to the low scorer in the 19th World Cup golf championships and said he wished "it didn't exist."

Lee Trevino, onetime $30-a-week driving range attendant, was being served beer and having cigarettes lit by a billionaire.

The United States' two premier golfers finished mutilating teams from 45 other nations Sunday, shooting a 21-under-par total of 555 at PGA National Club.

Nicklaus rollicked home with a personal 17-under-par 271.

"The individual award should be eliminated from the world cup," said Nicklaus, who blazed through rounds of 68-69-63-71. "It's a team tournament and no one person should be allowed to steal the show."

South Africa was the runner-up, limping home 12 shots behind the Nicklaus-Trevino powerhouse at nine-under-par 567. New Zealand was two strokes farther back in third.

Gary Player had led the South African challenge for two days with 69-67, but the Golden Bear's incredible 63 on Saturday made it a mismatch Sunday as the Americans coasted to victory.

John D. MacArthur, tournament host and one of the world's 10 richest men, climbed to the podium and delivered Trevino's requested beer. Lee than had MacArthur light him a cigarette.

Nicklaus trails Trevino by more than $20,000 in the U.S. tour dollar derby. Both plan to enter the Heritage Classic at Hilton Head, S.C., and the Disney World Open at Orlando, Fla., during the coming weeks.

Nicklaus won the PGA championship on the same 7,136-yard course in February with a seven-under-par 281 aggregate. In the World Cup, he was 10 shots better.

"The little British ball we were allowed to play made most of the difference," he said, "but I have played awfully well the past three weeks."

This Newspaper works harder in this community's interest than any other publication in the world... ...and you can quote us on that!
THE SANFORD HERALD
Now In Our 64th Year Of Service

'Over The Hill' Kondracki In Match

Boxing is scheduled for the Sanford Armory tomorrow night with action getting underway at 8 p.m. Highlighting the card is a 10-round pro exhibition between promoter R. G. Kondracki and Steve Macek.

The fight was brought about when Macek accused Kondracki of being "over the hill." Kondracki admits to being 30 years old, though Macek claims this is "a conservative estimate."

Macek is only 20 years old and has only had a few pro fights. Kondracki will be making a come back after a two-year absenece from the ring. His previous experience includes pro encounters in Pennsylvania, Orlando and Miami.

Also on tap tomorrow night is an amateur fight between Mike Macek and Alan Bresnick. For Macek, who tips the scales at 140, it will be his fourth amateur bout. He currently has a 2-0-1 record. Bresnick, weighing in at 148 pounds, will be in his first fight.

Alan Dalton of Orlando will be returning to the Sanford ring for a match with Tony Barnes of Altamonte Springs. Dalton is a 12-year-old that tips the scales at 73 pounds. Barnes, 13, has the weight advantage at 86 pounds.

At least six other local fighters are expected to see action in the ring during tomorrow night's card. Mike Bourguignon, 14, of Casselberry, will be defending his 3-0 record as an amateur. Bourguignon tips the scales at 120 pounds.

Scott Clark, a 115 pound 13-year-old, will be defending his 2-1 record. Clark is also from Casselberry. Mike Knight, a Maitland 13-year-old, will be in his first fight.

Two other first timers, Joseph Beamon and Willie Holt, are also expected to be on the card. Beamon is 15 years old and weighs 145 pounds. Holt is a 17-year-old, tipping the scales at 160 pounds. Both fighters are from Sanford.

Murray Robinson, a local favorite that hasn't been in the ring for several months, is expected to see action in a come back attempt. The 16-year-old amateur delights the audience with his talented moves even though he hasn't managed to win yet.

Advance tickets for tomorrow night's card are on sale at Kondracki's Sunoco on U. S. 17-92 next to the Pinecrest Shopping Center.

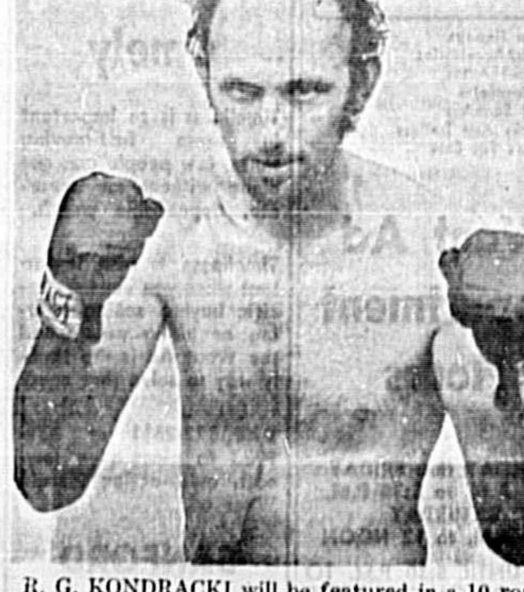

R. G. KONDRACKI will be featured in a 10 round pro exhibition with Steve Macek when boxing returns to the Sanford Armory tomorrow night at 8 p.m. Kondracki will be defending charges that he is "over the hill." Several local fighters are expected to be on the card.

'Offensive' Dick Butkus Leads Bears Over 'Skins

By BRUCE LOWITT

"I never scored on a screwier play," Chicago's Dick Butkus exulted. It was but one play in a slightly screwy day that did all sorts of strange things to the National Football League standings.

The Bears' big linebacker, usually the recipient of plaudits for his defensive brilliance, found himself the offensive hero of Sunday's 16-15 victory over Washington when he grabbed a desperation Bobby Douglass pass on a broken point-after-touchdown play.

Cyril Pinder had burst up the middle for a 40-yard scoring scamper that knotted the game early in the fourth quarter. But the snap back to Douglass on the attempted conversion by Mac Percival squirted away and Douglass scooped it up on the run at Washington's 30-yard line.

"When I saw Douglass scrambling around I went down looking for a pass," said Butkus, eligible since he was a backfield blocker on the conversion play. His wild waving caught Douglass' eye, then Butkus caught the wobbling pass that won the game.

Pinder's run provided the game's only touchdown as the Bears and Redskins scored the rest of their points on an NFL record-tying eight field goals, three by Percival of 9, 15 and 42 yards and five by Washington's Curt Knight, from 30, 12, 37, 9 and 27 yards out.

The outcome kept the surprising Bears within a game of first-place Minnesota in the National Conference's Central Division and sliced the Skins' lead over Dallas in the East to one-half game. One game is the largest margin any division leader holds with five weekends of action yet to come.

In Sunday's other action, New Orleans upset San Francisco 26-20, Minnesota nosed out Green Bay 3-0, Dallas defeated Philadelphia 20-7, Miami edged Pittsburgh 24-21, Baltimore nipped the New York Jets 14-13, Los Angeles tripped Detroit 21-13, New England outlasted Buffalo 38-33, Oakland walloped Houston 41-21, Kansas City tamed Cleveland 13-7, the New York Giants beat Atlanta 21-17 and Cincinnati whipped Denver 24-10.

In tonight's nationally televised (ABC, 9 p.m., EST) game, St. Louis visits San Diego.

"This team is getting better as it goes along," Saint Coach J.D. Roberts said after his quarterback, Edd Hargett, threw his third touchdown pass of the day against the 49ers, a 10-yarder to Virgil Robinson with 57 seconds remaining.

Hargett, subbing for injured Archie Manning, completed 13 of 21 passes without allowing an interception, finishing with 225 aerial yards against the usually fierce San Francisco defense. He also hit Dave Parks for scores covering 39 and 22 yards.

"This is the most frustrating game I've ever been involved with," Coach Dan Devine said after the Vikings shut out his Packers, winning on Fred Cox' 25-yard field goal with 4:02 to play. Green Bay came away without a point despite drives that reached Minnesota's 16, 21, 1, 10 and 8 yard lines.

Defense also did it for the Cowboys, who recovered three fumbles, intercepted two passes, and sacked Eagles quarterbacks four times. Duane Thomas scored on runs of one and 13 yards for Dallas.

The Dolphins remained half a game ahead of Baltimore in the American Conference East, rallied from an 18-point Steelers' lead as Bob Griese fired touchdown strikes of 12, 86 and 60 yards to Paul Warfield.

The Colts, getting a pair of third-quarter touchdowns on drives directed by Johnny Unitas, beat the Jets as Ted Hendricks blocked a conversion attempt by Bobby Howfield on New York's second TD Jerry Logan assured them of victory as he slapped down a 22-yard field goal attempt by the Jets' kicker with about four minutes to play.

The Rams moved within half a game of the 49ers in the NFC West as Roman Gabriel fired scoring passes of 14 and 32 yards to Lance Rentzel against the Lions.

Gator Seniors Depart Home Fans As Winners

By THE ASSOCIATED PRESS

The good times were long gone and the bad times had been with them all season and now it was the fourth quarter of his last game on Florida Field. John Reaves faded back to pass.

Barreling down the sidelines just steps ahead of his Kentucky defender scampered Carlos Alvarez, the now arthritic Cuban Comet — Reaves' comrade-in-arms through it all.

The quarterback cocked his arm and sent the ball lofting long and high. Alvarez snagged it and went in for the 36-yard score.

Reaves, Alvarez, Tommy Durrance and the rest of the seniors on the University of Florida squad left their home field as winners. The Gators bombed Kentucky 35-24.

Victory had been more than elusive this year for the Gators, a team which was the 9-1-1 terror of the SEC in 1969. Morale sank lower and lower as the Gators fell before Alabama, Georgia, Tulane and the rest.

Kentucky was the last chance they had; they took it and won before 45,000 fans.

Florida State's fortunes were not as sweet, with Georgia Tech handing the Seminoles a 12-6 defeat. When Alabama's Red Tide ebbed, Miami found itself on the short end of a 31-3 score, but Tampa stunned East Carolina 43-7 before a homecoming crowd. Southern University clawed out a 13-9 victory over Florida A&M, and Kentucky State whalloped Bethune-Cookman 42-27.

When Alvarez caught his touchdown bomb he had already become the Southeastern Conference's record-setting receiver with 164 catches. The reception that broke the record of 162 was a 22-yarder in the third quarter. It set up a touchdown that put Florida in front 14-13 and gave the Gators the lift they needed.

As he pranced across the goal line, nearing the end of his collegiate career, Alvarez hurled the ball into the end zone stands.

"I threw it for all the frustrations of the seniors on this squad," he said. "It went so far because it was all of them throwing it together."

Now 3-7 for the season, the Gators take on Miami for their final game.

The Florida State-Georgia Tech meeting was billed as the battle of the Southeastern independents and the Yellow Jackets' battle plan was right on target.

The Georgia pass defenders and blitzing linemen stopped Gary Huff's celebrated passing cold while Tech quarterback Eddie McAshan racked up yardage through the air time and gain.

The Yellow Jacket defense also stopped the Seminole rushing game, holding the bowl-hopeful Floridians to 15 yards on 30 ground plays.

Miami drew first blood in Tuscaloosa with a 42-yard field goal by Mike Burke. Then the Tide turned.

While the Alabama defense held the Hurricanes from mounting anything like a threat, the offense piled up 345 yards rushing to dominate the rest of the game.

In reviewing the game, Hurricane coach Fran Curci said the undefeated Alabamans were just too much for his small crew. "It was a mismatch all the way," he said. "They are just one heck of a really great football team."

The Spartans' Alex Edlin snagged back-to-back touchdown passes in Tampa's romp over Carolina.

And teammate Jesse Soper booted field goals from 30 yards out — a Tampa stadium record — and 33 yards to ice the glory.

Allen Pittman added two scores of his own in the second half and tackle Clarence Pickney tackled Pirate quarterback Carl Summerell in the end zone for a safety.

Florida A&M watched a 9-6 victory slip by in the fourth quarter as Southern exploded a six-play drive right across the goal line.

STAKES WELL-DONE -- by Alan Maver

— Distributed by King Features Syndicate.

PARI-MUTUEL WAGERING
ORLANDO SEMINOLE Jai-alai
"WORLD'S FASTEST GAME"
MATINEE TODAY
7:45 Nightly—7:30 on Sat.
Matinees—1 P.M. ON MON., THURS. & SAT.
Sorry No Minors
2 DAILY DOUBLES
Big Q on 3rd & 4th Games
FOR RESERVATIONS
838-6221
U.S. 17-92 at SR 436 - Fern Park

Tonight's Wrestling

Championship wrestling in its 'pure' comes to Orlando Sports Stadium tonight when three title bouts are on the card. Heading the show is the Florida title bout between Jack Brisco and challenger Bobby Duncum.

Other title bouts will see George Gaiser, champ, meeting Mr. Wrestling for the Southern Championship, and the Florida Tag Team Champs, the Australians taking on the Twin Kellys.

Single matches show Ken Lusk meeting Bobby Shane, Johnny Walker facing Ole Anderson and Bull Marcus taking on Mickey Dole.

MILO STEINBORN PRESENTS
WRESTLING
EVERY Monday 8:30 P.M.
at ORLANDO SPORTS STADIUM
TONIGHT
3 TITLE BOUTS
FLORIDA CHAMPIONSHIP
JACK BRISCO (champion) vs. BOBBY DUNCUM (Challenger)
SOUTHERN CHAMPIONSHIP
(CHAMPION) GEORGE GAISER vs. (CHALLENGER) MISTER WRESTLING
FLORIDA TAG TEAM TITLE
THE AUSTRALIANS (CHAMPION) vs. THE TWIN KELLYS (CHALLENGER)
KEN LUSK vs: BOBBY SHANE w. Cherie)
Johnny (Grappler) WALKER vs: Ole ANDERSON
BULL MARCUS vs: MICKEY DOYLE
FOR RESERVATIONS DIAL 277-8000
Ringside 3.00
Gen. Adm. 2.50 ● Children under 12—$1.00

At Winter Baseball Meetings

One-Site World Series Is Possible Topic

By FRANK ECK
AP Newsfeatures Sports Editor

The future of the World Series undoubtedly will be one of the numerous discussions 24 major league baseball clubs will dwell on at their annual winter meetings in Phoenix, Ariz., Nov. 29-Dec. 5.

For one thing the midweek 1972 World Series games, to be played in an American League city—most likely Baltimore again—will be played at night. The only day games will be on Saturdays and Sundays in the National League city.

Baseball is still unhappy with the Baltimore turnout of the last two games, 44,174 and 47,291, for a Saturday and Sunday, respectively, in a park that averaged 53,234 for the first two games on a Saturday and a Monday. Baltimore averaged only 49,483 fans for its four games while Pittsburgh, a city with less population, averaged 51,052 fans for three week day games.

It seems the Baltimore front office sold World Series tickets for the first two games instead of selling them in strips of four games, as has been the custom.

There also is some thought on future World Series games being played in one city.

"I would like to see a few balloons on that," Commissioner Bowie Kuhn remarked recently.

With East-West playoffs in both leagues and the possibility of a World Series that could have put San Francisco against Baltimore in the recent classic much energy and money was wasted.

Most hotels want no part of a World Series on speculation. They would rather have set dates such as conventions have. A rainout of the second game in Baltimore created all kinds of hotel and travel problems. The baseball people checked out of their hotels but their rooms had to be held until shortly after noon when the second game was postponed, and packed luggage had to be returned to those rooms.

In the past the cry has always been:

"This would not be fair to the home fans who want to see their team in the World Series."

That's pure nonsense since the "home fan" goes for about 10,000 season tickets and maybe 5,000 more go for a night game or week-end and holiday ticket plan.

In football the first Super Bowl was played in Los Angeles in 1967 and drew 63,036 fans. The next two were played in Miami and averaged 75,461. The fourth football playoff drew 80,998 in New Orleans and last January's game drew 80,577 in Miami's Orange Bowl.

An estimated 63 million fans saw the first night World Series game on TV from Pittsburgh last month and there were 53,007 fans in Three Rivers Stadium which seats 50,230.

Playing the Series in one location would save needless travel and money and with TV doing such a good job on baseball games the thought of a one-site World Series is in the works, at least for discussion.

CALLING FOR A NEW YARDSTICK

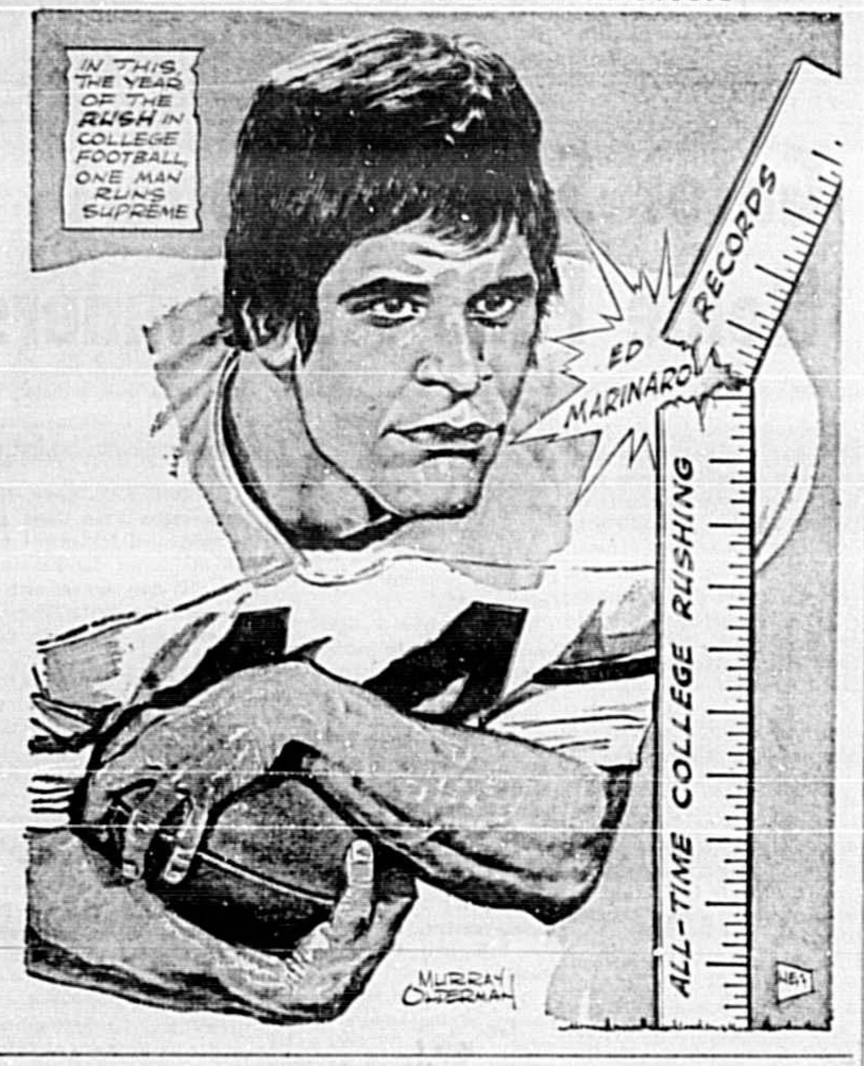

Middies Fall To Cardinal Mooney

By GARY TAYLOR

The Sanford Naval Academy Middies suffered a stunning 42-6 setback at the hands of Cardinal Mooney in Saturday night grid action. The visitors were leading 36-6 at the half, but the Middies held them to only six points in the final two periods of action.

China Smith scored the first three touchdowns before being injured on a pass play. Smith opened the scoring with a one yard TD run with 7:39 remaining in the initial quarter. He ran the conversion and the visitors led 8-0.

With 51 seconds left in the first period Smith scored on another one yard carry. This time the conversion attempt failed and the Sarasota squad held a 14-0 lead.

Mike Grant kroke loose on a 46 yard run 40 seconds after the second quarter started, giving the Middies their only score of the game. Only one minute and 25 seconds later Smith was back at it again, this time breaking loose for 41 yards on the ground. He ran the conversion and Cardinal Mooney led 22-6.

The next time the visitors got the ball, Smith hauled in a 28 yard John Heath pass but was injured by his impact of hitting the ground. The loss of Smith slowed the Cardinal Mooney attack momentarily, but John Hogan added another touchdown with 2:13 remaining in the first half. The conversion try failed and the visitors led 28-6.

The final score of the first half came less than a minute later when Hogan recovered a Sanford Naval fumble and Steve Knopik hauled in a three yard pass for the score. John Mink ran on the conversion and the Middies trailed 36-6.

The Middies had the ball at the two yard line with a first down and couldn't score at the time ran out in the first half.

The final score came with 9:25 remaining in the third period as Knopik hauled in a 22 yard aerial for the score. The conversion attempt failed and the final score stood 42-6 with no more scoring in the game.

HERALD SCOREBOARD

SANFORD NAVAL		CARDINAL MOONEY
5	First Downs	19
48	Yards Rushing	326
99	Yards Pasing	75
18/6/1	Passes Att/Comp/Int	15/7/0
7/22.3	Punts/Avg	2/22.5
2	Fumbles Lost	1
47	Yards Penalized	85

Cardinal Mooney .... 14 22 6 0—42
Sanford Naval .... 0 6 0 0— 6
SM—Smith 1 run (Smith run)
CM—Smith 1 run (pass failed)
SN—Grant 46 run (pass failed)
CM—Smith 41 run (Smith run)
CM—Hogan 3 run (run failed)
SM—Knopik 3 pass from Heath (Mink run)
CM—Knopik 22 pass from Heath (run failed)

LITERATURE on drug abuse was distributed by Sheriff's narcotic investigator Lt. A. F. (Sonny) Davis (left) to Bruce Knowlden of the Oviedo Athletic Boosters Club. Davis spoke to the organization recently on drug problems in Seminole County. Included in the presentation was a display of drugs and narcotic paraphanalia pictured in the background.
(Larry Neely Photo)

NY Clubs Vancouver

By HAL BOCK
Associated Press Sports Writer

New York's red-hot Rangers and Boston's rebounding Bruins put on a pair of spectacular shooting shows in the National Hockey League Sunday night.

The Rangers bombed 52 shots at Vancouver goalie George Gardner and clubbed the Canucks 6-1 to increase their first place margin in the NHL's East Division to three points. Boston had fewer shots—35—but more goals—11—belting Los Angeles 11-2.

Elsewhere in the NHL Sunday night, Chicago tripped California 4-1, Montreal rallied for a 2-2 tie against Buffalo and Toronto tied Philadelphia 3-3.

In Saturday's games, New York ripped Buffalo 5-2, Detroit downed Philadelphia 6-3, Montreal whipped Minnesota 5-1, St. Louis defeated California 5-1, Pittsburgh took Los Angeles 6-4 and Toronto tied Vancouver 2-2.

The Rangers, who stretched their unbeaten streak to 14 games, unloaded 40 shots in the first two periods when they scored all of their goals.

Bobby Rousseau had two of the goals while Brad Park, Jean Ratelle, Jack Egers and Bruce MacGregor added one apiece. Meanwhile, Gilles Villemure continued as the NHL's only unbeaten goalie with six victories and two ties in his eight starts. Villemure has allowed only 10 goals all year.

The Rangers had 96 shots and 11 goals in their weekend sweep of Buffalo and Vancouver. But the Bruins, who had Saturday off, matched that goal production in their Sunday game.

Defenseman Bobby Orr scored three goals and scoring champ Phil Esposito added a pair as Boston rolled over Los Angeles.

Esposito, who had a record 76 goals and 152 points last year, also assisted on three goals and took over the NHL scoring lead with 30 points—one more than New York's Vic Hadfield.

Mike Walton also had two goals for the Bruins, who set an NHL record with 399 goals last year and now have 62 compared to New York's 77 goals so far this season.

Legal Notice

IN THE CIRCUIT COURT FOR SEMINOLE COUNTY, FLORIDA
CIVIL ACTION NO. 71-1058
In Re the Marriage of:
LAURIE Z. RAYMOND, Wife,
and
ALVARO J. RAYMOND, JR., Husband.
NOTICE OF ACTION
TO: ALVARO J. RAYMOND, JR.
1 Maple Street
Gloucester, Massachusetts 01930

YOU ARE NOTIFIED that an action for dissolution of marriage has been filed against you and you are required to serve a copy of your written defenses to said Petition, if any you have, on Gordon V. Frederick, Attorney for Petitioner, whose address is P. O. Box 1795, Sanford, Florida 32771, on or before the 8th day of December, 1971, and file the original with the Clerk of this Court either before service on Petitioner's attorney or immediately thereafter; otherwise a default will be entered against you for the relief demanded in the Petition.

WITNESS my hand and the seal of this Court this 3rd day of November, A. D. 1971.
(SEAL)
Arthur H. Beckwith, Jr.,
As Clerk of the Court
By: Ellen Scott, D. C.
GORDON V. FREDERICK
Attorney for Petitioner
110 East Commercial Street
P. O. Box 1795
Sanford, Florida 32771
Publish Nov. 8, 15, 22, 29, 1971
DEV-40

NOTICE OF INTENTION TO FILE FICTITIOUS NAME

NOTICE IS HEREBY GIVEN that the undersigned is engaged in business at 2101 South French Avenue, Sanford, Seminole County, Florida, under the fictitious name of CHUCK'S BAR-B-QUE, and that the undersigned intends to register the said name with the Clerk of the Circuit Court of Seminole County, Florida, pursuant to the applicable provisions of the Laws of Florida.
/s/ Charles Cooper
Publish Nov. 15, 22, 29 & Dec. 6, 1971
DEV-67

NOTICE FOR BIDS

The Board of County Commissioners of Seminole County, Florida, will receive bids at the office of Arthur H. Beckwith, Jr., Clerk in the Court House at Sanford, Florida, up to 5:00 P.M., Monday, November 22, 1971, for furnishing the following materials during the twelve month period ending December 1, 1972.
A. Limerock
B. Asphalt Oils
C. Concrete Pipe
D. Metal Pipe

Specifications may be obtained by writing to the Seminole County Engineer, 4300 S. Orlando Drive Sanford, Florida 32771, or picked up at the Engineer's Office located on U. S. Highway 17-92, approximately 4 miles south of Sanford, Florida.

Quantities are approximate and no guarantee is given or implied as to the total amounts that will be required during the period of the contracts.

All materials furnished must conform to the current Standard Specifications of the Florida State Department of Transportation, where applicable.

Bids to be enclosed in a sealed envelope plainly marked on the outside, "BID FOR FURNISHING (Name of Materials), open November 22, 1971."

Bids will be opened on Tuesday, November 23, 1971, at 7:00 P. M., or as soon thereafter as possible, at a meeting to be held in the County Commission Meeting Room in the Court House at Sanford, Florida.

The right is reserved to waive any irregularities or technicalities in bids and to reject any or all bids.
Board of County Commissioners
Seminole County, Florida
Greg Drummond, Chairman
By: W. Bush, Jr.
County Engineer
Publish Nov. 8, 15, 1971
DEV-38

Legal Notice

In the Court of the County Judge, Seminole County, Florida, In Probate.
In re: Estate of
JAMES WILSON
Deceased.
To All Creditors and Persons Having Claims or Demands Against Said Estate:

You and each of you are hereby notified and required to present any claims and demands which you, or either of you, may have against the estate of JAMES WILSON, deceased, late of said County, to the County Judge of Seminole County, Florida, at his office in the court house of said County at Sanford, Florida, within six calendar months from the time of the first publication of this notice. Two copies of each claim or demand shall be in writing, and shall state the place of residence and post office address of the claimant, and shall be sworn to by the claimant, her agent, her attorney and accompanied by a filing fee of one dollar and such claim or demand not so filed shall be void.
/s/ Louise K. Wilson
As administratrix, C.T.A.
of the Estate of
JAMES WILSON
Deceased
STENSTROM, DAVIS & McINTOSH
Florida State Bank—Suite 22
Sanford, Florida 32771
Attorneys for Administratrix C.T.A.
Publish Nov. 8, 15, 22, 29, 1971
DEV-27

GENEVA VOLUNTEER FIRE DEPARTMENT
GENEVA, FLORIDA 32732

INVITATION TO BID

Sealed bids will be accepted by the Geneva Volunteer Fire Department, no later than 5 P.M. 10 December, 1971, on one (1) new 1000-gallon tanker fire truck with 300 GPM PTO Pump, complete with all equipment as specified and mounted on a 1972 chassis as specified herein.

Proposals shall be marked "Sealed Proposal for Fire Truck Tanker".

The award will be made to the lowest responsible bidder meeting the requirements of the specifications. The right is reserved to accept or reject any or all bids or parts thereof and to waive any technicalities.

No bid may be withdrawn for a period of thirty (30) days.
Erwin W. White
Chairman—Precinct 4
Fire Commissioners
Publish Nov. 8, 15, 1971
DEV-25

IN THE CIRCUIT COURT OF THE EIGHTEENTH JUDICIAL CIRCUIT SEMINOLE COUNTY, FLORIDA
CIVIL ACTION NO. 71-1257
In re The Marriage of
JASPER JACKSON, Husband,
Petitioner,
and
MARIE COBB JACKSON, Wife,
Respondent.
NOTICE OF ACTION
TO: MARIE COBB JACKSON, whose last known residence and mailing address is 1925 West 26th Street, East Chicago, Indiana

YOU ARE HEREBY NOTIFIED that an action for dissolution of marriage has been filed against you and you are required to serve a copy of your written defenses, if any, to it on W. C. Hutchison, Jr., of Hutchison and Leffler, Post Office Drawer, H, Sanford, Florida 32771, and file the original with the Clerk of the above styled Court on or before the 1st day of December, A. D. 1971, otherwise a judgment may be entered against you for the relief demanded in the petition.

WITNESS my hand and the seal of this Court on this 27th day of October, A. D. 1971.
(SEAL)
Arthur H. Beckwith, Jr.,
Clerk of the Circuit Court
By: Ellen Scott
Deputy Clerk
W. C. Hutchison, Jr. of
Hutchison and Leffler
Post Office Drawer H
Sanford, Florida 32771
Publish Nov. 1, 8, 15, 22, 1971
DEV-4

Legal Notice

FICTITIOUS NAME

NOTICE IS hereby given that I am engaged in business at 114 W. Woodland Dr., Sanford, Seminole County, Florida under the fictitious name of American Constructors, and that I intend to register said name with the Clerk of the Circuit Court, Seminole County, Florida in accordance with the provisions of the Fictitious Name Statutes, To-Wit: Section 865.09 Florida Statutes 1957.
Sig. Donald E. Haney
Publish Nov. 15, 22, 29 & Dec. 6, 1971
DEV-69

NOTICE UNDER FICTITIOUS NAME LAW

NOTICE IS HEREBY GIVEN that the undersigned corporation, desiring to engage in business under the fictitious name of Star Ray Products in the City of Sanford, Seminole County, Florida, intends to register the said name with the Clerk of the Circuit Court of Seminole County, Florida.
ALLIED BOAT COMPANY OF SANFORD, INC.
By: Joseph Uddo, Jr.
President
Publish Nov. 15, 22, 29 & Dec. 6, 1971
DEV-67

FICTITIOUS NAME

NOTICE IS hereby given that I am engaged in business at Route 2, Box 95C Maitland, Seminole County, Florida under the fictitious name of Gooseberry Sanitarium, and that I intend to register said name with the Clerk of the Circuit Court, Seminole County, Florida in accordance with the provisions of the Fictitious Name Statutes, to-wit: Section 865.09 Florida Statutes 1957.
Sig. Martin MacArthur
Publish Nov. 8, 15, 22, 29, 1971
DEV-24

FICTITIOUS NAME

NOTICE IS hereby given that I am engaged in business at P.O. Box 12 Altamonte Springs 32701 Seminole County, Florida under the fictitious name of Kariton Films, and that I intend to register said name with the Clerk of the Circuit Court, Seminole County, Florida in accordance with the provisions of the Fictitious Name Statutes, To-Wit: Section 865.09 Florida Statutes 1957.
Sig. Richard J. Mertz
Publish Nov. 8, 15, 22, 29, 1971
DEV-36

FICTITIOUS NAME

NOTICE IS hereby given that we are engaged in business at 118 South Park, Sanford, Fla., Seminole County, Florida under the fictitious name of Sanford Carpet Linoleum & Tile, and that we intend to register said name with the Clerk of the Circuit Court, Seminole County, Florida in accordance with the provisions of the Fictitious Name Statutes, to-wit: Section 865.09 Florida Statutes 1957.
Sig. Saul Abramson
Tessie Abramson
Publish Nov. 1, 8, 15, 22, 1971
DEV-2

IN THE CIRCUIT COURT OF THE EIGHTEENTH CIRCUIT, IN AND FOR SEMINOLE COUNTY.
CIVIL CASE NO. 71-1224
Re: Adoption of
LINDA ANN PARKER
By: PHILLIP JOHN MAGRINO.
NOTICE
TO: WILLARD MALCOLM PARKER
Address Unknown

You are hereby notified that a petition has been filed in the above-styled court by Phillip John Margrine, for the adoption of LINDA ANN PARKER, and you are required to serve a copy of your answer or objection to show cause why said petition should not be granted, on the attorney for petition, J. Carter Moore, Post Office Box 162, Mount Dora, Florida, and file the original in the office of the Clerk of the Circuit Court, Seminole County, Florida, on or before November 24, 1971.

Herein Fail Not or judgment may be entered against you granting the adoption.

WITNESS my hand and seal of said Court in Sanford, Florida, this 21st day of October, 1971.
(SEAL)
Arthur H. Beckwith, Jr.,
Clerk of Circuit Court
By: Ellen Scott
Deputy Clerk of Circuit Court
J. Carter Moore
Post Office Box 162
Mount Dora, Florida
Publish Oct. 26 & Nov. 1, 8, 15, 1971
DEU-90

Sell With Want-Ads

WANT AD INFORMATION

Direct Phone Lines To Want Ads

Seminole 322-2611

Orlando 831-9993

The Longer Your Ad Runs The Less It Costs Per Line Per Day.

Rates For Consecutive Insertions—No Change Of Copy.

1 thru 4 times .... 34c a line
5 thru 20 times ..... 26c a line
21 times .... 20c a line

($1.75 MINIMUM CHARGE)
3 Lines Minimum

CLASSIFICATIONS

Announcements

1—Lost & Found
2—Personals
3—Announcements
4—Cards of Thanks
5—In Memoriams
6—Business Opportunities
7—Instruction
8—Financial

Employment

13—Male Help Wanted
14—Female Help Wanted
15—Male/Female Help Wanted
16—Situations Wanted
17—Domestic/Child Care

Rentals

21—Rooms For Rent
22—Apartments Rent Unfurnished
23—Apartments Rent Furnished
24—Houses Rent Unfurnished
25—Houses Rent Furnished
26—Mobile Homes Rent
27—Resort Property For Rent
28—Business Property For Rent
29—Wanted To Rent

Real Estate for Sale

31—Houses For Sale
32—Farms & Groves
33—Lots & Acreage
34—Mobile Homes
35—Income & Investment Property
36—Business Property
37—Real Estate Wanted

Recreational

41—Bicycles
42—Boats and Marine Equipment
43—Camping Equipment
44—Sports Equipment

Merchandise

50—Garage/Rummage Sales
51—Auctions
52—Wanted To Buy
53—Swap And Trade
54—Equipment For Rent
55—Miscellaneous For Sale
55A—Household Goods
56—Antiques
57—Musical Merchandise
58—Store And Office Equipment
59—Machinery And Tools
60—Building Materials
61—Lawn And Garden Equipment
62—Livestock And Poultry
63—Pets And Supplies
64—Clothing

Transportation

71—Auto Repairs Parts/Accessories
72—Import Autos
73—Motorcycles And Scooters
74—Trucks And Trailers
75—Autos For Sale

Want Ad Department Hours

MONDAY thru FRIDAY
8:30 A.M. to 5:30 P.M.
SATURDAY
9:00 A.M. to 12 NOON

CALL UNTIL 5:30 P.M. TO START OR CANCEL YOUR AD NEXT DAY. SAT. NOON FOR MONDAY.

1 — Lost and Found

LOST: Silver miniature poodle, female, lost since 10/23 in Lake Mary area, REWARD. 323-4839.

FOUND, November 8, 1971, a sum of money on the premises of The Florida State Bank in Sanford. Owner may claim upon proper explenation of circumstances. Contact Mr. Heuer, 322-1611.

Lost: Purse, need food stamps, ID cards & papers, lost vicinity of Onora Rd. & 17-92. 322-6154.

2 — Personals

FACED WITH A DRINKING PROBLEM?
Perhaps Alcoholics Anonymous Can Help
Phone 423-4587
Write P.O. Box 1213
Sanford, Fla.

ARE YOU TROUBLED? Call Toll Free 644-2027 for "We Care" "Hotline", Adults or Teens.

6 — Business Opportunities

I'm seeking 10 aggressive and honest young men and women, with $5,000 each to invest in my multi-million dollar Radah International Corporation. You can become a millionaire, too in less than 12 months and be a part of 58 businesses, plus your investment is secured with the government patent of the foldable wheel chair. Look at Oct. 20 story in The Sanford Herald about my offer to buy Glenaire Airlines and please call me immediately. Financial terms arranged without interest for right people. As Billy Graham would say, "There's only one way, and that's up." 241-3681, Orlando.

13 — Male Help Wanted

WANTED
TRUCK MECHANICS
47½ Hr. - 5 Day work week, Mon. thru Fri., good hourly pay, all over 43 hrs. overtime, apply SEMINOLE TRUCK & EQUIPMENT CO., 2207 W. 1st St., Sanford, Fla. Phone 322-6303. (Authorized IHC Truck Dealer)

General laborers for sawmill work. Will train. Not seasonal. Apply in person only to 1297 Charles St., Longwood between 3:30 and 5 p.m. only.

Opportunity for Training & Advancement in Sales & Management. Start $140 per week. Experience in trucking industry helpful. Requirements: Florida Chauffeur's License, 25 years of age, high school education, excellent physical condition. Apply by letter c/o The Sanford Herald, Box 418, Sanford, Fla., 32771.

Construction laborers wanted by an equal opportunity employer. Apply at construction site of Seminole Co. Courthouse to Greenhut Construction Co., Inc.

AN OHIO OIL CO. offers opportunity for high income PLUS regular cash and vacation bonuses, abundant fringe benefits to mature men in Sanford area. Regardless of experience, Air mail A. J. Read, Pres., American Lubricants Co., Box 696, Dayton, Ohio 45401.

14 — Female Help Wanted

Sales experience real estate preferred, 323-4050, 9 a.m.-6 p.m.

Always order your ad on the economical weekly or monthly rates. When you get earlier results, call and cancel—you'll be billed for only the days run at earned rate.

timely

Timeliness is so important in these fast-moving times, few people can get along without an accurate, dependable watch.

Timeliness is also important when you have a specific buying, selling, renting or hiring need. And the Want Ad is the timely way to solve that need.

Dial 322-2611 or 831-9993 to place your low-cost, quick-action Herald Want ad.

SANFORD HERALD WANT ADS

If It's Too Good To Throw Away, Let A Want Ad Find A Buyer For You

14 — Female Help Wanted

U.S. ARMY OFFERS SINGLE WOMEN 18-35 CHANCE TO TRAVEL, MEET PEOPLE, WITH FULL PAY, ALLOWANCES, VET BENEFITS. 323-4500.

Housekeeper and care of 3 school age children. Live-in preferred. Phone 322-6010.

AVON CALLING
IMAGINE A NEW YEAR WITH NO BILLS! Selling for Christmas now—beautifully designed and packaged AVON products. Call Now: 841-4687 or write Mrs. Andrews, P. O. Box 141, Fern Park, Fla. 32730.

15 — Male/Female Help Wanted

AAA EMPLOYMENT
FEE—1 WK'S SALARY—TERMS
500 E. Hwy. 436, Regency Sq.
Room 1 Casselberry. 831-3100

DRIVERS: We Train You. Good Commission. Yellow Cab Co., 201 South Park.

Manager Trainee Convenience Stores. Good pay & Benefits. Apply Gasil, Inc., 126 S. Semoran Blvd., Orlando.

16 — Situations Wanted

Female Singer wants Guitar lessons from a member of a Country Western Group. Phone 322-3627.

Will do your janitorial services on monthly basis. 323-5906.

Will address and stuff personal & business letters, typed or longhand, also address Christmas cards & wedding invitations. Ph. 323-0764.

Man desparately needs daily ride to Walt Disney World, 322-6154.

17 — Domestic/Child Care

TUMBLING TOTS DAY CARE CENTER, 2427 Holly Ave., Phone 323-2910.

21 — Rooms for Rent

Would like to rent room with all home privileges to mature lady. Phone 323-3707.

It's a Million $$ Development of NEW HOMES

Twenty West

Located 6-Blocks West of French Ave. On 20TH Street In Sanford.
Model Home Open Daily
11 a.m. to 8 p.m.
PRIVATE REAR COURT YARDS
Also Sidewalks and Street Lights . . .

FHA 235

HOMES $17,600
Ducted for Future Air
3 Bedroom—1½ Bath
Spanish—Colonial
Contemporary

FHA and VA

FINANCING
$18,500 to $18,900
3 Bedroom—1½ Bath
Air Conditioning

BUY NOW

39 Homes Under Construction

BRAILEY ODHAM
BUILDER-DEVELOPER
SANFORD PHONE
323-4670
or call collect
295-4370
Orlando

21 — Rooms for Rent

Furnished room in private home, convenient, adults only. Phone 322-0644.

23 — Apartments for Rent Furnished

AVALON APARTMENTS
ADULTS * NO PETS
116 W. 2nd St.

WELAKA APARTMENTS
114 W. First Street

Adults, 1 and 2 bedroom apartments. References and lease required. No pets. Ph. 322-1810.

Furnished Apt. $80 month. Light & water incl. $20 Gas Deposit. Ph. 322-7424.

24 — Houses for Rent Unfurnished

Investigate Home Ownership; Homes for Sale, all in City Limits, none in Subdivisions. Trees, etc. FHA & VA minimum down payments. At 2102 Sanford Ave., 1711 Magnolia, 200 E. 18th St., 13 Houses on Orange Ave. S. of 25th St.) 3-4 Bedrooms, 2 and 1½ Baths, some Air Cond. $16,800 to $19,100. Ph. service 322-1068. or home 323-1004.

Two bedroom house, kitchen equipped, water, older couple only. $110 per month. First and last. 322-0287.

Two bedroom house. 203 Holly, $75 month. Call 322-1356.

26 — Mobile Homes Rent

APTS. AND TRAILERS. 17-92 across from Movieland. Sanford Mobile Park. 323-1930. Children OK.

28 — Business Property for Rent

Gulf Service Station for lease, excellent location for Disney World & tourist traffic, located I-4 & SR 46, Sanford. 322-9735 or 322-2551.

FAIRWAY CENTER
17-92 South, has immediate occupancy available for Christmas Sales or new office space. 900 Sq. Ft. Phone 322-4510 or 322-0037.

29 — Wanted to Rent

3 bedroom house wanted to rent with option to buy or assume mortgage; prefer Country Club or Pinecrest area; days—322-7142; nights—323-1815.

31 — Houses for Sale

RETIREES: $63.93 per mo. pays all on this 2 bedroom home. Owner-Associate. 322-6620.

SPECIALS WITH STENSTROM
"Sanfords' Sales Leader"

Lake Mary — Exclusive — Spanking new 3 bedroom, 2 bath with Florida room, equipped kitchen, central heat and air, fireplace, double garage, plus well pump. It's a honey for $29,500.

Westside — We have 2 brand new 3 bedroom, 2 bath homes, awaiting your inspection. One sells for $20,500, the other for $21,500. Both have central heat and air. For details, call Betty Flemm. After hours, call 322-6053.

Westside — Here's a four bedroom, 2 bath with everything, including a lot 232' by 170' with sea wall on canal to St. John's River. For details, call Shirley Rhiner. After hours, call 322-8937. Specially priced at $59,500.

FHA 235 HOMES
3 & 4 BEDROOMS
CENTRAL HEAT & AIR
RANGE & CARPETING
LOW AS $65 MONTHLY
ONLY $200 DOWN
YOU MAY QUALIFY
CALL TODAY

STENSTROM
REALTY 322-2420 2565 Park
Nights, Sundays & Holidays Call
322-6053; 322-6901; 322-6824

C. A. WHIDDON SR., BROKER
111 N. Park, Sanford
322-5991 Nights 323-1167

CALLBART REAL ESTATE
24 HOUR SERVICE
CALL 322-7498

BUSINESS OPPORTUNITY

Own your own business. Be your own boss. Excellent opportunity for man, woman or couple. For a small investment you can make $7.20 per hour, and $20,000.00 or more per year in 2 years or less. For personal interview between November 22nd and November 30th answer to Sanford Herald Box 419, Sanford, Fla. 32771.

31 — Houses for Sale

COUNTRY
3 bedrooms, 2 baths, home with Family room, central heat and air, wall to wall carpeting, draperies, and new swimming pool, $29,000. Terms.

LOCH ARBOR
3 bedroom, 2 bath, with Family room, central heat and air, carpet and draperies throughout, fenced yard. $27,200.

EXECUTIVE AREA
4 bedroom, 2 bath home with beautiful shrubbery and trees, sprinkler system. $32,000.

PAYTON
REALTY
Phone 322-1301
2640 Hiawatha Ave. at 17-92

$18,100 Longwood
TREES
No Qualifying, Immediate Occupancy, 3 bedrooms, 2 baths, 1½ yrs. old, refrigerator. Modest down payment. Call Today, GEO. WILLMER, ASSOC., INC., Realtor, 831-6900.

DeBary. Custom-Built home 18 months old, all large rooms. 2 bedrooms, 2 baths, living room, family room, dining room, kitchen, 2-oven stove, 2 car garage w/elect. eye door. Sprinkler system, nice lawn. Owner 668-6804.

* Woodmere Park *
* Only $200 Down *
As Low As $70 Mo.
2nd Section Sold Out
3rd Section
NOW UNDER CONSTRUCTION
3 bedroom, 1½ bath Homes, Central Heat, Wall to Wall Carpets, Enclosed garage, Refrigerator, Range, Many other extras. Close to Shopping-Schools-Churches
Models open Everyday
9 a.m. to 9 p.m.
WOODMERE DEVELOPMENT CORP.
2821 Sanford Ave., Sanford
Phone 323-4050

SOUTHWARD
Investment & Realty Co.
116 N. Park—Sanford
322-9173 After hours 322-0949

SANFORD REALTY
2544 So. French Ave.
Day 322-7212 Eve. 322-9457

GOVERNMENT OWNED HOMES
LOW DOWN PAYMENT
COMPLETELY RECONDITIONED

JIM HUNT
REALTY, INC.
Reg. Real Estate Broker
2524 Park 322-2118
322-0648, 322-9284, 323-0546

Moving must sell! By owner, 3 bedroom, 1½ bath, garage, corner lot, 1228 Randolph St., at corner of Summerlin Ave., Sanford. Phone 322-8661.

MEMBER, Orlando Winter Park Multiple Listing

Two Acres — Commercial 247' on 17-92, Volusia County, close to Sanford and I-4, $6,700. Terms.

Beautiful — Two bedroom, 1 bath, CB home, back yard fenced, 18,000 BTU A/C, furnished, $11,950.

Three Bedroom, 1 bath, needs a little painting, $10,500, $1,000 down.

Three Bedrooms, on large fenced lot. Central H/A, $18,900. Terms.

STEMPER AGENCY
Multiple Listing Realtor
322-4991 1919 S. French
Sunday and Evenings
phone 322-7374 and 322-6266

BALL REALTY & INSURANCE
101-C. West 1st St.
322-5641.

Beautiful 3 bedroom, 1½ bath modular home, large yard, can occupy immediately. 911 Orange Ave.

WHO CAN QUALIFY UNDER NEW FHA 235 PROGRAM?
We are building new homes now of your choice, 3 and 4 bedrooms, 1½ baths. Not in housing developments. See if you can qualify.

SAULS AGENCY
REALTORS
322-7174 — Nights 323-0485

NOTICE

This NEWSPAPER does not knowingly accept HELP-WANTED ADS that indicate a preference based on age from employers covered by the AGE DISCRIMINATION IN EMPLOYMENT ACT. More information may be obtained from the Wage-Hour office at 219 Carlaine Building, 12490 N. E. Seventh Avenue, North Miami, Florida 33161, telephone: 350-5973.

BORN LOSER

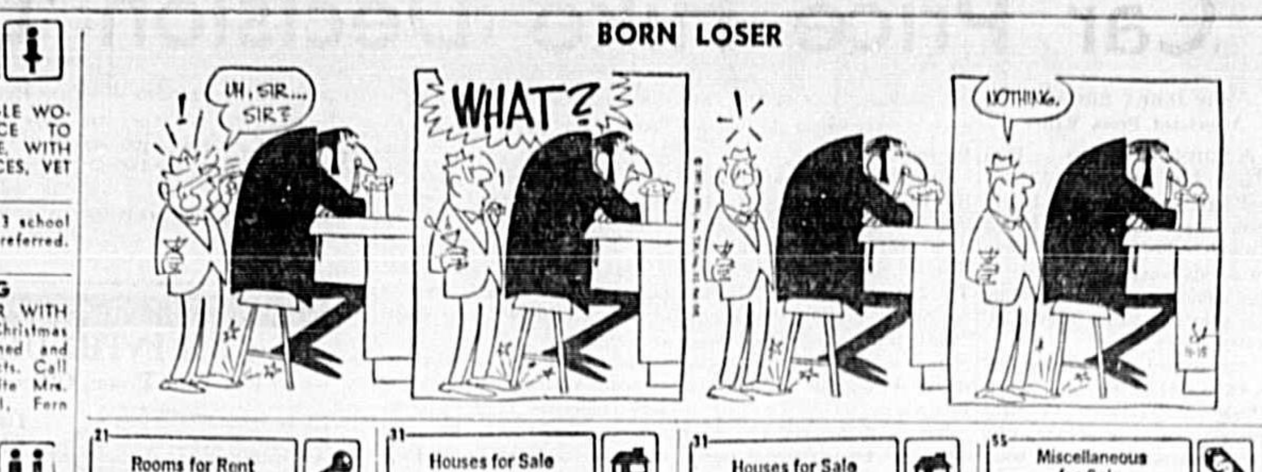

31 — Houses for Sale

3 bedroom, 1½ bath fully carpeted, good neighborhood, $16,750. Low down payment. 322-7552.

3 bedroom house, Bieder Ave. Also Satsumas for sale. Rt. 2, Box 403. 322-5978.

KINGSBERRY HOMES
1 - 3 bedroom, 2 bath, central heat, air optional, new, located 103 Hays Ave. FHA 235. FHA, VA, financing. Crank Construction - Builder. 671-4860.

3 bedrooms, 2 bath, garage, 12 fruit trees, 2 lots. Fully furnished. Pay equity & take over payments. 711 Palmetto Ave. Ph. 322-2551 or 322-9735.

ST. JOHNS REALTY
THE TIME TESTED FIRM
120 N. PARK AVENUE 322-6121
Available Nights at 322-2352

Assume loan on this lovely 4 bedroom Mayfair home, 12 yrs. old; for more information call 323-4308.

34 — Mobile Homes

1971 CLOSE-OUTS
GREGORY MOBILE HOMES
500 French Ave., 323-5200

MOBILE WORLD
SALES & SERVICE
Come by and see the best selection of double wides in Central Florida. Hwy. 17-92, Longwood. 831-2323.

ONLY A FEW
Lots, approved for permanent trailer parking. Excellent owner Financing. Call Bud Sandner, Johnny Walker Realty, 322-6457 or 322-7111 after after 7 P.M.

42 — Boats and Marine Equipment

14' Aluminum Boat, 28 H.P. Evinrude Electric $397. Call 831-5550.

14' Scott Fiberglass Boat, and trailer, 18 H.P. Johnson motor, $400. 668-8080.

BOATS—MOTORS—TRAILERS
ROBSON SPORTING GOODS
DOWNTOWN SANFORD 322-5961

SEMINOLE SPORTING GOODS
YOUR JOHNSON MOTOR & BOSTON WHALER DEALER
25th & Sanford Ave. 322-1592

25' ChrisCraft, $1,000 firm, good buy, must sell. 323-4614.

51 — Auctions

PUBLIC AUCTION
Every Monday night, 7:30 p.m. Consignments welcomed! Open daily 10-5. Sanford Farmers' Auction, Hwy. 17-92.

52 — Wanted to Buy

WANTED: Antiques, Furniture, Appliances, 1 piece or full house. Call 322-9820.

CASH 322-4132
FOR used furniture, appliances tools, etc. Buy 1 or 1001 items Larry's Mart 215 Sanford Ave.

54 — Equipment for Rent

ADDING MACHINES. Rent a new Olivetti Electric for $10 a month. Apply rental toward purchase. Check with George Stuart, 133 E. Robinson, Orlando. Phone toll free 668-4436.

RENT A BED
Rollaway, Baby Beds.
CARROLL'S FURNITURE
116 W. 1st Street, Ph. 322-5181

Your Direct Line to CLASSIFIED!!

Call weekdays before 5:30 to start or cancel your ad for the following day, and Saturdays before 12 Noon.

55 — Miscellaneous for Sale

FIREWOOD for sale; also tree trimmed and taken out. Call after 5 p.m. 322-3312.

KITCHEN AND BATHROOM CABINETS. Formica tops, sinks, expert installation. 322-8052.

Typewriters: Remington, $69.95; Underwood V, $89.95.
POWELL'S OFFICE SUPPLY CO.

WILSON-MAIER FURNITURE
Buy—Sell—Trade
311-15 E. 1st St. 322-5622

Frigidaire Range, Kenmore Vacuum, 5 piece dinette set, Misc. bedding, dishes & tables. 365-5298 after 5 and week-ends.

SEMINOLE COIN CENTER
Beam and Avon Bottles
109 W. 1st St. 323-4352.

D & E FENCE COMPANY
Chain Link. Free Estimates.
322-7442.

Nelson's Florida Roses
WOODRUFF'S GARDEN CENTER
601 Celery Ave., 322-3976

ORCHIDS 150 to 200, hothouse, greenhouse, grow-lights, humidifire, pots & misc., $650 takes all or best offer. 365-5564.

55-A — Household Goods

Repossessed and reconditioned washers. 90 day guarantee. MOONEY APPLIANCE. Phone 323-0697.

TELEVISION SETS $25 UP
MILLERS
2619 Orlando Dr. 322-0352

FOR SALE: Stove, white, Frigidaire, 4 burner, large oven, automatic timer, excellent cond., used 2 yrs. 322-4507.

Space heater, LP natural gas, 39,950 BTU, like new, $50. Ph. 323-3697.

STITCH AND SEW
Automatic zig-zag, built-in buttonhole, blind stitch, and decorative cams. Sold new, $289. Pay balance of $48 or 7 payments of $9.

Scratched in shipment
8 track stereo tape, floor model. Balance $59.50 or 9 payments of $7.50. Call credit manager, 322-9411, evenings, 831-1146 or see at SANFORD SEWING CENTER, 307-A East 1st St., Downtown.

$1 per day rental for Electric Carpet Shampooer with purchase of Blue Lustre. CARROLL'S FURNITURE.

56 — Antiques

Antiques and Things. 1427 South Volusia, Orange City. Silver, crystal, cut glass, china, furniture. Buy-Sell-Trade. 775-4900.

ANTIQUES — Dealers Welcome! Mt. Dora Antiques, 5th Ave., Mount Dora. Growing Center, 9 shops in town. Bring Ad.

57 — Musical Merchandise

For Sale: Hammond spinet organ, 2 manuals, pedal keyboard. Call 322-0838.

TIME TO TRADE CARS? Don't miss the many automobiles offered for sale in today's Herald

"COOKIE SHACK" opportunity of a lifetime

Become partners with a family owned firm who FIRMLY BELIEVE that YOU select people based upon their personal QUALIFICATIONS; not upon what they know about the VENDING BUSINESS.

WE OFFER:
*A solid growth business
*Locations obtained by company
*Complete training from A,B,C
*Unusually dependable equipment
*Nationally advertised products
*Will vend cookies, candy, peanuts
*Small inventory shipments
*Toll free telephone assistance
*Company financing for expansion

WE REQUIRE:
*Investment $700-$1700
*Hours to service accounts
*Ability to learn
*Follow proven program
*Desire for success

OUR SUCCESS IS BASED UPON YOUR SUCCESS.

We invite you to verify our company's background, as we shall YOURS.

Expansion allowed only after YOUR RECORDS prove the profits to be earned.

If YOU have the desire to own and operate your own family business for a part time income, WRITE FOR COMPLETE DETAILS. NO OBLIGATION. ENCLOSE TELEPHONE NUMBER, STREET ADDRESS.

Marrs Industries, Inc.
3200 Concordia
Monroe, Louisiana 71201
DEPT: 211

57 — Musical Merchandise

For Sale: Hammond chord organ, like new, $400. Call 322-8096.

62 — Livestock and Poultry

SADDLE—EQUIPMENT
Western Wear. Save at the Old Corral Western Shop Hwy. 17-92, 1 mi. S. of DeBary

63 — Pets and Supplies

Chihuahua pups, 6 wks., to 4 mos., AKC, wormed, $15 and up. Bennett. 322-3662.

71 — Auto Repairs Parts/Accessories

Four barrel carburator and manifold for Mercury engine. Good condition, $65. See at Shell Station, I-4 and 46. 322-4481.

73 — Motorcycles and Scooters

Kawasaki, '71, 125CC, Compression release, Trials tires, good trail/street bike, $470. Phone 322-6324.

74 — Trucks and Trailers

1964 Chevrolet truck & camper, sleeps 6. Ph. 322-7815.

1970 Ford ½ ton pickup, V-8 standard, radio, heater, 8' bed, low mileage, extras. 322-5429.

1964 Dodge A100 Van, good condition, $550. 323-3811 between 8 a.m. and 6 p.m.

1958 Chevrolet ½ ton pick up, $400. Phone 322-7248 or see on Bevair Road.

75 — Autos for Sale

Cars under $300
BOB YOUNG'S AUTO SALES
17-92, Sanford, 323-0081

SHELLEY USED CARS
701 S. French Ave. 17-92
Phone 323-2960

1971 Ford Bronco, fully equipped. George Benton. 322-3590.

Looking for quality service? Read today's Shoppers Guide for service you can trust!

1969 Chevy Impala Sports Coupe, r/h, tinted glass, standard transmission, $1895. 322-7717.

75 — Autos for Sale

1957 Chevrolet, excellent cond., 327, 350 h.p., Hurst 3-spd., $450 cash. 322-4470.

1962 Falcon Ranchero, $350. Call 323-5025 after 6 p.m.

1969 Ford Fairlane, good condition, automatic. 322-4464 after 6 p.m.

1965 Mack tractor, F700 series. 1970 GTX Plymouth, both excellent cond., small equities, take over payments, Mon. - Fri. 9-5:30, 647-8320 evenings and weekends 838-8879.

1965 Chevrolet Corvette, completely rebuilt, new paint, two tops, cherry condition, best offer over $1700. Contact Jack Davis at 323-1437 after 9 p.m.

1958 Dodge Polara 2 door hardtop, full power, 440 engine. 323-0125.

1970 Chevrolet Nova, SS 396, automatic disc brakes, chrome wheels. 322-4208.

1956 Plymouth 4 door, automatic, radio, heater, Inspected. Excellent condition, $295. C. W. Ward. 322-7915.

THE SHOPPERS GUIDE

FOR EVERYONE!

The following businesses are listed for your convenience. Permanent residents and newcomers will find this directory the most convenient and up-to-date way to solve every problem.

The Shoppers Guide Is Here To Serve You!

Air Conditioning

Repairs on all major appliances —Air conditioners, refrigerators, freezers, washers, dryers, ranges. All work guaranteed. GENEVA HEATING & AIR CONDITIONING SERVICE. 3096 Hwy. 17-92, Sanford. 323-5434.

SANFORD HEATING & AIR CONDITIONING. 2619-B French Ave. 322-6390.

Central Heat. Call Carl Harris at SEARS in Sanford for free estimate. Call 322-1771

CRAWFORD & SHEPPARD. Heat Air & Refrigeration Service. 24 Hrs.; 25 Yrs. Experience. 323-3807 or 831-8047.

Appliances

FULL line G.E. Appliances
SANFORD ELECTRIC COMPANY
2522 Park Drive, 322-1562

WASHER & DRYER SALES at SEARS in Sanford. Our better washer, $199.95 delivered.

Automotive Service

MR. MUFFLER — Heavy duty lifetime Shock Absorbers, $9.95 each. 2421 S. French Ave. Ph. 323-3811.

CLOSE OUT SALE
All Mufflers 50% off.
HUMPHREYS TIRE SERVICE
322-0872.

TIRE SALE: Radial tires, all sizes, $38 each. Metcalf Standard, I-4 and 46. 322-9646.

BATTERY SALE $16.95 UP, in stock at SEARS in Sanford.

OUR AD-TAKERS ARE HERE TO HELP YOU. Call 322-2611 for a low-cost want ad.

Beauty Care

HARRIETT'S BEAUTY NOOK
Open evenings by appointment
105 S. Oak Ave. 322-5742

Carpets

Quality Carpet — Sales and Installation.
KULP DECORATORS
409 W. First St., 322-2335

Ceramics

JACKSON'S CERAMICS, Ceramic supplies, Kiln dealer. Open 10-5 Closed Thursday and Sunday. Corner Bailey Ave. and Ross St. 322-7921.

Did you know that you can have YOUR business appear in the SHOPPERS GUIDE for as low as $15 a month? Call 322-2611 and ask for our want ad-visor today!

Drum Lessons

Learn to play Drums.
Steve Grier
322-0265.

Eating Places

THE BIG DIP
Excellent food, friendly service. 2439 French Ave. 322-0199

BURGER IN
Home of Char-broiled Foods
2109 French Ave.
322-4151.

MARYLAND FRIED CHICKEN
The Difference is Delicious.
2100 French Ave. 322-9442.

GLENDA'S RESTAURANT
Open Around the Clock
1500 French Ave., 322 9709

Electronics

Any Electronic device repaired by private licensed technician. Free Estimates. 323-4894.

Fresh Produce

Florida Avocados, 5 for $1.00.
EASTSIDE COUNTRY MARKET
2 miles East 25th St.

Glass-Mirrors

SENKARIK GLASS & PAINT CO.
210 Magnolia Ave.
322-4622.

Hardware Stores

GATOR ACE HARDWARE
201 S. Elm Ave.
322-7121.

Home Improvements

Remodeling? Room-Add., painting, carpentry, interior, exterior. Reasonable. 323-4547.

THE HANDY MAN
no job too small; painting, home repair, mechanical repair. 322-2645.

LANDSCAPING & LAWN CARE
Weekly, monthly or Yearly plans "Let Us Beautify Your Part of America." 574-2528.

ROOFING
C. L. McMullan Roofing Co.
Call 322-0539.

GREEN BROS. ROOFING
Just Call, Large or Small. We Do Them All. 323-0614.

REB'S SCREEN SERVICE
Install Screen Rooms, Aluminum Awnings, Carports, Gutters and Repairs. (Install windows in existing screen porches). 322-8260 or 349-5459.

Your message can appear in this section every day for as little as $3.24 per week based on 13 week agreement.

Lawn Mower Sales & Service

Final Clearance, $20 off list price, Lawn Boys and Simplicity Mowers. FIXIT SHOP, 906 French Ave. 322-4751.

Pet Care

ANIMAL HAVEN BOARDING KENNELS. Bathing, Dipping. Hwy. 46 West. Ph. 322-5752.

Shoes

Ladies Shoe Values to $21.99
NOW $8.90
KNIGHT'S SHOE STORE
208 E. 1st St. 322-0204

Signs

Real Estate, the Lowen Line, Magnetic changeable letter, decals, truck and wall lettering, Zatta (Morrison) Blair. 838-4969 or 423-3917. BLAIR SIGN.

Special Services

Made to measure, SPENCER bras and girdles. By appt. only. Mrs. Sheppard. 323-1709.

SWEDISH MASSAGE
Steam bath, colonics, whirlpool, 3 operators. LADY FAIR for ladies and gentlemen. 3159 Orlando Ave., Sanford. 323-5150.

TRACTOR WORK: Mowing, Discing, Grading, Leveling. Phone 365-3127.

YOU WILL HAVE BUYERS STANDING IN LINE, when you sell your "Don't Needs" with a Want Ad. Call 322-2611 for friendly assistance from our Ad-Visor.

Trailer Rentals

U-HAUL TRAILERS
Bill Burns 8P Service
2500 S. French Ave. 323-3820.

Well Drilling

WELLS DRILLED—PUMPS
SPRINKLER SYSTEMS
All types & sizes
We repair & Service
STINE
Machine & Supply Co.
207 W. 2nd St. 322-6432

DICK JOYCE WELL DRILLING
2" and Larger, Pumps, Sprinklers, Water conditioners. 322-4610.

All advertising appearing in The Sanford Herald on Wednesday will automatically be placed in Thursdays FAMILY BARGAIN NEWS SECTION that is distributed to an additional 16,500 homes in the area. Advertisers should include this insertion in computing their earned rate.

Get In On All The Action!

JOIN THE SHOPPER'S GUIDE . . . THE HERALD'S DAILY DIRECTORY OF BUSINESS SERVICES.

	5 Days	21 Days	13 Wks.
3 line Ad	$4.68	$15.00	$42.12
4 line Ad	$6.24	$20.00	$56.16
5 line Ad	$7.80	$25.00	$70.20

DIAL 322-2611 or 831-9993
OF COURSE YOU MAY CHARGE YOUR AD IF YOU HAVE A TELEPHONE LISTED IN YOUR NAME.

MEETING to organize Young Democrats at Seminole Junior College Wednesday were (left to right) Dr. Earl Weldon, State Rep. Robert Milburn, Cindy Coulter, advisor; Howard O'Neal, organizing coordinator at SJC, and Dick Batchelor, president of the Orange County Young Democrats. (Staff Photo)

Seek New Voters

SJC Demos Form

By BILL SCOTT

Howard O'Neal, Seminole Junior College students and coordinator of the SJC Young Democrats, opened the first meeting of the organization by explaining plans to have the county voter registration books taken to other country areas for purpose of signing up new voters.

O'Neal indicated his organization would seek to have Mrs. Camilla Bruce, elections supervisor, take her books to SJC to sign up students, thus enabling them to vote in the coming elections. Mrs. Bruce, when contacted by The Herald, said she does not plan on taking the registration books to SPC, but would set up to register voters at various precincts after March 20, first Monday after the March 14 presidential preference primary.

The SJC student group wanted Mrs. Bruce to imitate Orange County Elections Supervisor Dixie Barber, who registered 228 young voters at a special campus registration at Valencia Community College.

O'Neal pointed out to the SJC "Junior Democrats" that only 31,762 out of 52,409 county residents are registered to vote.

SJC Young Democrats heard Richard Batchelor, Orange County Young Democrats president and state club organizer, speak on the pollution of waterways. Batchelor also offered his assistance to the SJC group in getting their club started.

Among others in attendance at the SJC meeting was Rep. Robert Milburn, Orange-Seminole legislative delegation member. He was accompanied by William Warden, Florida Technological University public information director.

Municipal Utilities Eyed By N. Orlando

By DONNA ESTES

NORTH ORLANDO— Amendment to the village's subdivision ordinance which may be the first step in the acquisition of a city-owned water and sewer utility system, is currently under study by the City Council.

Village Attorney Thomas Freeman on instructions from the Council prepared the amendment and submitted it to the board for its consideration.

Section III of the amendment states, "It shall be the responsibility of the subdivision developer to install a water and sewer trunk line system within each subdivision prior to the sale of any lots located therein."

And continues, "All water and sewer lines systems shall be dedicated to the Village of North Orlando by deed. In no event shall the Village of North Orlando be required to pay the cost of the installation of said water and sewer trunk line systems."

The village in the event the ordinance passes is taking the same step taken by Altamonte Springs and just recently by Longwood to gain ownership of water and sewer facilities constructed by builders. And to make city ownership of the lines one of the requirements for building.

Other requirements in the amendment are that builders install street lights and traffic signs to city specifications and at no cost to the village. The amendment would have the city assume maintenance for both at the same time that the streets and other improvements located within the subdivisions are accepted by the village.

In addition, subdividers would be required to install fire hydrants at least each 500 feet measured along the street right-of-way, again at no cost to the city.

The hairy question of septic tanks in the village is also answered in the ordinance. The recommended law would permit utilization of septic tanks with permission from the State Board of Health in limited instances. A subdivision of less than 20 acres would require a minimum of 20,000 square feet per lot before approval of septic tanks while a development in excess of 30 acres lot sizes of 43,000 minimum for septic tank consideration.

Seminole Calendar

Nov. 15

South Seminole Garden Club, 1:30 p.m., Casselberry Woman's Club.

Legal Secretaries, 7:30 p.m., tour of the Crime Lab.

Casselberry Community UM Church program on communism, 8 p.m.; speaker, Dr. Luis Perez.

* * *

Nov. 16

Sanford Tourist and Shuffleboard Club, covered dish dinner, 6 p.m., at the clubhouse on the lakefront.

League of Women Voters unit, 7:45 p.m., 105 Whippoorwill Lane, Altamonte Springs (Robin Hill).

* * *

Nov. 17

SISTER special business meeting, 8 p.m., 120 North Park Avenue.

League of Women Voters unit, 9:45 a.m., Altamonte Community Chapel (babysitter).

League of Women Voters unit, 7:45 p.m., 115 West 16th Street.

* * *

Nov. 18

Republican executive committee of Seminole County, 8 p.m., SJC rooms 207-8 (over library).

Seminole County Federation of Women's Clubs board meeting, 9:30 a.m., Casselberry Woman's Club.

Florida Audubon Society, 11 a.m., picnic and meeting, Audubon House, Maitland.

* * *

Nov. 20

Geneva VFD turkey shoot, 10 a.m.-dark.

Book sale to benefit Deltona public library, 9 a.m., Deltona Plaza; persons with book donations call 574-2933 or 574-1679.

K. of C. birthday ball, 7:30 p.m.

Florida Audubon Society, field trip to Hontoon Island State Park.

* * *

Nov. 22-27

Seminole County Fair, American Legion grounds.

* * *

Dec. 11

Seminole County Campers, 7:30 p.m., business meeting, Barton Lake Farm family campground.

it's so easy

to let people know when you have something to sell.

How easy?

As easy as picking up your telephone!

All you do is dial 322-2611. We'll help you place a low-cost, buyer-reaching Sanford Herald Want Ad.

Any PHOTOGRAPH . . .

appearing in The Sanford Herald is available to you in 8x10 reprint size for $3.

Dial 322-2611

Teacher Pay Raises Considered

Car Price Hike Decision Due

By JERRY BROWN
Associated Press Writer

WASHINGTON (AP) — With Phase 2 of President Nixon's anti-inflation program barely under way, the Cost of Living Council called a session today to decide whether to rescind a last-minute exemption allowing car prices to go up without advance notice.

The council said Friday that companies required under Phase 2 regulation to clear price increases in advance with the government could boost prices without notice to cover the cost of wage increases due their workers between now and the first of the year.

But Price Commission Chairman C. Jackson Grayson Jr. urged the council Saturday to reconsider.

Grayson also predicted that any adverse affect that uncertainty over Phase 2, which began Sunday, has had on the stock market would clear up by the end of the week.

Pay Board Chairman George H. Boldt, appearing Sunday with Grayson on the CBS interview program "Face the Nation," said the board will meet Tuesday to decide whether teachers and other groups may collect retroactively pay raises frozen during the wage-price freeze period that expired Saturday night.

But Boldt declined to predict what the board would decide. "We're going to consider it," he said. "There's a chance of anything, of course."

The board already has ruled against allowing general retroactive pay raises, but has agreed to consider individual cases on their merits.

Grayson promised Saturday that, if the Cost of Living Council approves his request to rescind its earlier ruling, the Price Commission would change its regulations to "assure that these requested price increases are reviewed within 72 hours."

He said Sunday that the 72-hour limit would apply to all price-increase notifications, not just those that would be exempt under the Cost of Living Council's ruling.

Under present regulations, companies with annual sales of $100 million or more must report proposed price increases to the government in advance. Such increases may go into effect within 30 days after notification if no ruling has been made.

Smaller companies may raise prices without notice, but can be ordered to rescind them if the government decides the increases were too large.

Meanwhile, the Senate resumed work today on a tax cut bill proposed by President Nixon to spur the economy and boosted by Congress to provide additional tax relief for individuals.

In other weekend developments:

—Secretary of the Treasury John B. Connally, returning from an overseas trip, said the United States is prepared to let the dollar float on the international money market for "almost an indefinite period."

CHECK with george stuart

New 3M INTRUDER ALARM
For Your Home, Office or Business

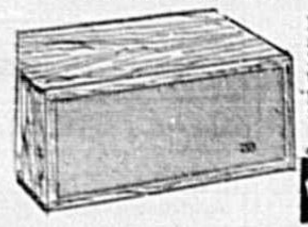

Protects a cone-shaped area up to 25' long and 15' wide. Solid state electronic system in contemporary styled walnut cabinet. 6⅛"Lx2⅞"Hx5¾"W.

Only $99.50

george stuart
133 East ROBINSON ORLANDO, FLORIDA

CHECK with george stuart

ALL IN THE FAMILY

We've added a second member to our family of free FPL economy booklets. This one contains cost-saving operational hints for your major electric appliances (except air conditioning, which is in our first booklet).

Both booklets are available, free of charge, at your appliance dealers or at any FPL office. And both make great family reading.

FPL
FLORIDA POWER & LIGHT COMPANY

The Sanford Herald

Tuesday, November 16, 1971 — Sanford, Florida 32771
64th Year, No. 62 Price 10 Cents

By Casselberry

Utility Buy Is Pursued

By DONNA ESTES

CASSELBERRY — Another approach to setting a purchase price for the privately owned City of Casselberry and South Seminole Utilities Company (CASSUCO) was requested by municipal officials Monday at the conclusion of a four-hour negotiation session between the two groups.

CASSUCO's asking price for the utilities has been $2.7 million with additional sums to be paid of $322 for each water and each sewer connection made. Previous offer of the city was $1.7 million.

City Attorney Kenneth McIntosh, spokesman for the city, Monday at noon told officials of the company and its attorney, John Lowndes, the city is not interested in paying any sum for future growth of the system as a separate and distinct part of contract for purchase.

He advised Lowndes to include all payments desired in the asking price.

McIntosh made it clear at the same time that the city is earnestly interested in purchasing the utility. "My instructions are to take the ball and run," the attorney declared, "and I am trying to do this as quickly as possible. We want to get off our trousers, and as soon as requested materials are made available to us, we look forward to another early meeting."

McIntosh said it is difficult for the city to consider making an offter until printed documents showing the number of contracts the company has for future service, the distribution of water users, title status of the company's propery, maps clearly depicting property on which the system is located, additional property which could be available and financial data for 1968 to the current time are (Cont. on Page 1B, Col. 6)

Dynamite, Money Orders In Cache

By BILL SCOTT

A cache of dynamite and money orders was unearthed Monday by sheriff's investigators outside Casselberry in a woods located at the rear of Sherwood Forest just off North Winter Park Drive, Sheriff John Polk disclosed today. There were 21 sticks of explosives buried with a number of post office and Western Union money orders, Polk added. The money orders, believed to have been stolen from Alabama, were concealed in an attache case, the sheriff stated.

Information pin-pointing the location of the cache came from an informant.

Polk said Charles Warner, sheriff's demolition officer, disposed of the explosives, after checking for fingerprints. Assisting the sheriff in the investigation are Lt. A. F. Davis, Sgt. Dan Lane, Lt. Roy Rice, Sgt. Roy Hughey and Warner.

Sanford Det. Sgt. William Lykens Monday arrested a 16-year-old Seminole High School student on possession of stolen property charges after approximately $500 in tape decks, speakers and tapes, stolen earlier Monday from autos at the school, were found in his car parked at the high school parking lot.

AROUND THE CLOCK

By JOHN A. SPOLSKI

There is a mother of 12 children who called and told us of losing her wallet . . . containing no money, but valuable personal papers and food stamps for her family.

Without making a big deal about it . . . this is one family certainly deserving of this program and greatly in need of this assistance in the form of stamps.

Would the finder please relieve her worried mind by calling 322-6154.

* * *

After reading the news story filed by our reporter Marion Bethea, on the recent Orange/Seminole meeting, you would wonder why North Orlando was so adamant in its position that they try to circumvent the Sunshine Law.

Fortunately, the entire delegation . . . change that, the delegation—with the exception of Representative Gilbson—voted to amend their charter and they will meet in the "sunshine."

Which brings me to the core of the problem . . . why would any duly elected official, whose primary responsibility is to report to his constituents, ever want to meet in secret; or out of the spotlight of the news media.

Doesn't it stand to reason that the only time someone tries to keep something hidden is when they really have something to hide and keep from the public?

* * *

Did it ever occur to you that there are some people who begin to knock AFTER they get into the house.

* * *

Gee . . . didn't realize how much some of my Herald Colleagues think of our own Christmas Savings Club! This week the pie will be sliced . . . an $11 thousand pie, I might add. (Yep, you guessed it . . . most of us will use it to pay for bills already incurred . . .)

* * *

In his own subtle way, Joe Sterling, athletic director at Seminole Junior College has gained more publicity for this area than any paid promotional organization.

Those State Champion basketball players of his are getting set for another season . . . let's all give 'em our support.

Season tickets, covering 14 games, are available for only $5 . . . a savings of nine bucks. Get yours at either the United State Bank of Seminole, Sanford Atlantic National Bank, or the JC building on French Avenue in Sanford.

Go Raiders . . .

Headlines

Inside THE HERALD

WASHINGTON — Nixon's top leaders waiting today for crucial ruling of President Nixon's Pay Board. (Page 8B)

TALLAHASSEE — Sen. Fred Karl said he would oppose putting adult and vocational technical education back into the academic systems. (Page 8B)

WASHINGTON — An effort to halt U.S. war operations in Indochina by cutting off the money headed for a House vote today with virtually no chance of approval. (Page 3A)

WEATHER — Yesterday's high 83 low 62.

Daily Features

Area Deaths	3A	Dear Abby	5A
Bridge	5A	Editorial Comment	4A
Business Review	4B-5B	Entertainment	5A
Calendar	2A	Horoscope	5A
Classified Ads	6B-7B	Hospital Notes	8B
Comics	6B	Public Notices	2A
Crossword Puzzle	5A	Society	6A-7A
Dr. Crane	5A	Sports	8A, 2B-3B

PAPIER MACHE greyhound prepared in an art class at South Seminole Middle School is admired by its creators, Neal Nicarry, Chip Lacy and Anthony Hanshew. The boys plan to give the item to the Lyman Greyhounds football team. (Marilyn Gordon Photo)

Payments Balance At New Low

By BILL NEIKIRK
Associated Press Writer

WASHINGTON (AP) — The nation's balance-of-payments deficit has reached a record high, but officials say it should begin to show improvement in the October-December quarter.

The Commerce Department said Monday a U.S. international-payments balance sheet showed a massive $12.1-billion deficit by one yardstick in the July-September quarter, the largest quarterly red-ink figure in the nation's history.

The deficit was piled up because foreign speculators led a run on the dollar just before President Nixon moved on Aug. 15 to protect the U.S. currency.

The record deficit could have been worse had Nixon hesitated in refusing to pay out any more of the nation's gold for dollars and in imposing a 10-per-cent import surcharge, officials said.

The magnitude of the third-quarter deficit stunned some officials who thought that while it would be large, it couldn't get that big.

The $12.1-billion deficit was measured through the official reserve-transactions balance, which takes into account only dealings between the United States and foreign governments and the central bank.

When speculators were cashing in their dollar holdings in midsummer to buy foreign currencies in anticipation of making a profit through revaluation, the dollars wound up in foreign central banks.

The official reserve-transactions balance was $5.7 billion in the second quarter; thus it more than doubled in the third quarter.

Year School Plan Seems Favored

Although the School Board took no action, it was evident at Monday afternoon's work session that an extended-year, incorporating the 45-15 attendance plan, may be implemented in July in some South Seminole County schools.

The board is considering instituting the new concept as a means of providing sufficient classrooms for the school population that is increasing faster that new schools can be constructed to accommodate them, particularly in the south county areas.

One such example is the new Teague Middle School for 6-8 graders, which opened for the first time in September and found 1,500 students on hand to occupy the 1,000 pupil stations designed into the new plant.

It appeared Monday the board is awaiting the report due from a special committee named by Supt. John Angel, probably in January, before taking action.

That report is expected to contain recommendations to the board on the best approach to provide enough classrooms spaces for county students.

W. H. DeShazo, county superintendent for instruction, outlined for the board the 45-15 day concept, which disclosed the theoretically the plan would increase capacity by one third; increase bus capacity by one-third ;decrease cost of new construction by one-fourth; decrease the cost of new buses needed by one-fourth; avoid double sessions for the present; stagger the number of students with nothing to do; allow the accumulation of capital outlay funds, decrease the debt service, and reduce vandalism.

DeShazo said the disadvantages of the plan are acceptance by the public; exact division of students; maintaining exact division from year to year; registration of students; graduation of students; teacher scheduling-180 days plus; depreciation acceleration; costs of air conditioning; round-the-clock repair and renovation; maintenance and overhaul of buses increase, and disruption of some programs such as music and athletics.

Costs of hiring two administrative assistants and six additional teachers for the program would be $66,834 with the new concept.

Andrew Bracken, administrative aide, advised that additional funds also would be needed to provide for computer operation in scheduling classes.

It was indicated that 45-15 plans would first be implementedin those crowded schools already air conditioned to avoid large expenditures necessary to air condition other schools for the hot weather months.

Douglas Stenstrom, board attorney, indicated the board might not be allowed to spend money (voted by the taxpayers in the 1968 school bond referendum to construct schools) for air-conditioning purposes.

Angel replied this is being researched and there is a law that would allow the change.

The board a week ago voted to withhold the advertising for bids for construction of the proposed Brantley High School in Forest City and Tuskawilla Elementary School on Red Bug Road.

It was the implied intention of the board to utilize the money budgeted for the high school to fund the costs of air conditioning seven South Seminole schools in the event the year-round concept was adopted.

CITY RECREATION Director Jim Jernigan had a visit from committee from Goldsboro Elementary School Student Council requesting reopening of the Goldsboro swimming pool. Left to right, Teresa Piercy, James Cassanova, Eloise Williams, Nadine Yetzger, and Amy Brough. Nadine was elected to vice president with 61 per cent of the vote on promise she would work toward getting the pool reopened.

New State Capitol In Offing

By RICH OPPEL
Associated Press Writer

TALLAHASSEE, Fla. (AP) — A proposal to rebuild and expand Florida's 19th Century Capitol to serve as the Capitol of the future was abandoned as too expensive today by the State Cabinet.

"It would cost us $3 million more to keep it," said Gov. Reubin Askew.

Instead, the cabinet voted unanimously for an advisory committee's recommendation that it stick by New York architect Edward Durell Stone's idea of building an entirely new structure behind the existing Capitol.

The current Capitol would be stripped of north and south wings, built some 30 years ago, and restored to its former size for use as a museum.

No decision was made as to whether the new Capitol will be a high-rise, or a more traditional, dome structure.

Topless Girls No-No To Longwood Panel

NORTH ORLANDO — The Village Council last night joined with the County Commission and the Longwood City Council in saying "no-no" to topless go-go girls in the county.

The board unanimously, on request of Longwood City Councilman Eugene Jaques, adopted a resolution endorsing the county's attempts to ban go-go dancers.

"In humanity's name and for the sake of the morality of this county," Jaques said in appealing to the Council for the resolution.

Jaques was accompanied to the meeting by Rev. W. L. Holcomb, pastor of Longwood Church of the Nazarene, and Rev. Carl Rooke, pastor of Casselberry Baptist Church.

Following the meeting, Jaques indicated he or another "concerned citizen" will be taking the message to the other municipalities of Seminole County, hoping ultimately to stop the "go-go" type of entertainment.

At the Longwood Council meeting last week, Jaques said public acceptance of go-go entertainment is an indication of the decline of morals in the nation.

save you money!

No matter what they come up with in the way of juggled import and excise taxes, a Toyota is STILL your best automotive buy. When you buy you don't buy to save on taxes . . . you buy to get good dependable transportation at the best-possible price. That's what you get at . . .

TOYOTA

ECONOMY CARS
OF SANFORD, INC.

Hwy. 17-92 & Onora Rd. Dial 322-8601

The Cossacks Are Coming . . . Saturday Eve . . . Civic Center