

PERSONAL FINANCE

Guide Tells You Who's Got Pull

It is a sad fact, privately admitted by most first-rate dentists, that in hundreds of offices across the country there are dentists who are a disgrace to their profession, and a tragedy for their patients (or victims).

In the past several years the practice of dentistry has been virtually revolutionized. Radically new equipment and instruments, a great increase in scientific knowledge and understanding, and the teaching of new procedures make it possible today to save all but a small percentage of the teeth that would have been routinely extracted not too many years ago.

But not all dentists, by any means, practice that kind of dentistry. There are 117,775 dentists in the United States—based on available evidence, it can be conservatively estimated that at least 15 per cent are incompetent, dishonest or both. Some have set the figure as high as 50 per cent," says "A Shopper's Guide to Dentistry," just issued by the office of Herbert S. Denenberg, Pennsylvania Insurance Commissioner.

Denenberg, who's attracted wide attention with a series of shopper's guides on various types of insurance, and health care problems, views "the incompetent and dishonest" as a comparatively small minority. The patient's problem, he says, is knowing whether he's in the hands of a member of that minority.

For, he complains, the profession itself isn't of much help in this respect. "Dentists are sworn to be kind to each other, not to the patient." A section of the principles of ethics of the American Dental Association, quoted, prohibits members from "referring disparagingly to the services of another dentist, to a member of the public."

But if another dentist won't tell you who the bad ones are, will he give you the names of some good ones? Yes—if you ask the right dentist.

The Pennsylvania guide proposes 32 rules for selecting a dentist and obtaining a dental care—two rules to summarize here. Put No. 1, telling you how to find a first-rate dentist.

During 1918, history's most devastating influenza epidemic caused an estimated 20,000,000 deaths. The World Almanac recalls that 12,500 people died in India and 548,000 Americans died of the flu from April to November. The 1918-19 influenza epidemic, known as "Black Death" (1917-51) was a history's worst epidemic taking an estimated 75,000,000 lives.

Cook's Duenna Housewives in Pinar, Peru, cook three-minute eggs for six minutes because of the city's altitude of 12,506 feet. The oxygen-thin air in the city beside Lake Titicaca reduces automobile engines of 30 per cent of their rated horsepower.

INSTANTYPE Dry Transfer Lettering. INSTANTYPE alphabets are available in sizes ranging from 2 to 24 inches. Each sheet is filled with useful letters, numbers, and punctuation marks. For your convenience, they are arranged in American letters.

Used in preparation of easy for reproduction by means of a duplicating machine. Can be used on paper, glass, wood or any other smooth surface.

Trinity Preparatory School OF FLORIDA. 8400 Alamo Ave., Orlando, Fla. Phone 671-4140. Apply NOW For Fall. A Co-ed Day School, Grades 7-12. Located on Multi-million dollar, 100 Acre Campus.

Communication Bridges Help Campus Tranquility

By FRANK MACOMBER Cepley News Service

American have been living with violence-tinged campus unrest or the threat of it for nearly a decade now. While the threat is still there, some colleges and universities have taken the position that nothing short of a communication bridge between students and law-enforcement officers will keep campuses cool.

One of these is the University of Alabama, where Dr. David Mathews, its president, nearly three years ago began to work on a plan to build that span. It has worked so well that other universities and colleges are considering keep-campuses cool programs patterned after Mathews blueprint.

Dr. Mathews decided that members of the University police department needed to take a closer look at campus problems from the students' viewpoint, become more conscious of student feelings and attitudes which so often had erupted into violence across the nation.

It was evident to Dr. Mathews, too, that the students should know more about what made the campus police tick. So Dr. Mathews appointed a special assistant on community relations, Col. Floyd H. Mann, a former Alabama police officer.

"Before a police officer can serve and protect a college community, he must be capable of understanding and communicating with students," says Col. Mann. "He must be able to build bridges, or positive relationships, between himself and the students."

That was the name of Col. Mann's game. It was time to show campus police what students are all about. But in addition to their checking windows, rattling doorknobs and making sure the burners were turned off in the chemistry laboratory.

First, the campus cops discarded their traditional military-style uniforms for tailored, fashionable suits, blue blazers and gray slacks, white shirt and crimson tie.

Then police bought battery jumper cables to help students start their stalled cars, hauled to the campus paths, officers now stop and help the rider to repair it.

However, Mann points out, "even in the best of relationships, conflicts sometimes do arise." So the police department each year selects 25 student marshals from a cross-section of campus leaders to help in controlling students if trouble should break out.

The system worked. When a British rock group came to the campus last July 28, police anticipated there might be some student "flak." It had occurred at other campus performances of the group. But with the student marshals on duty with police, nothing happened.

spring USED CAR SAVINGS!

- 1972 CHRYSLER Town & Country Wagon, 9 passenger, air, power steering, power brakes, radio, stereo, automatic pilot and luggage rack \$4340
- 1972 IMPERIAL LeBaron, 4dr. Hardtop, loaded, power seats, power windows, stereo and auto pilot. Low mileage. Truly a luxury automobile \$5645
- 1971 CHRYSLER Town & Country Wagon, 9 passenger, power steering, power brakes, radio and dual air conditioning \$5300
- 1970 FORD Ranchero, 6 cyl. and automatic transmission \$2920
- 1971 DODGE Sweet Line Pick-up with 8 foot bed \$1795

CLARK CHRYSLER-PLYMOUTH 485 Hwy. 436 East Casselberry, Fla. Phone 831-7700

Machines Malfunctioned Miami Beach Water Fouled

By TAD BARTIMUS Associated Press Writer

MIAMI BEACH (AP)—While hotelmen worried about a mass exodus after warnings that all drinking water in this resort city should be boiled because of contamination, vacationers and residents settled for drinks without ice and mineral water.

"It was chilled," Ross added. "It seemed like a reasonable alternative." A policeman said one hotel executive expressed fear that some guests would check out, and he had heard that guests at other hotels were packing to go.

One store reported it had sold out of bottled water, but customers were begging for empty jugs which they wanted in fill in Miami, three miles away across Biscayne Bay.

Marge Krug, a waitress, said she wasn't serving water unless customers asked for it then they got tap water.

The White House ordered two chlorination pumps (down to Miami Beach) and health officials expressed optimism that the "situation would be cleared up by Saturday."

Dr. Saslaw's statement drew immediate fire from Miami Beach City officials who said they did not believe the water presented any health problems.

Saslaw said the warning to residents to boil their drinking water was "merely a safety precaution. No illnesses have been reported and there is no connection whatsoever with the typhoid outbreak at the South Dade Labor Camp."

During the past week 72 cases of typhoid fever have been confirmed at the camp. Origin of the disease was determined to be a contaminated well at the facility near Homestead, some 26 miles south of Miami.

Thursday night U. S. Rep. Claude Pepper arranged through the White House and the General Services Administration to have two 17,000-pound chlorination pumps (down to Miami from a Civil Defense base in Anniston, Ala.

million in road funds to be provided through the 1973-74 year. Bush said "the figures applied by Davis can be used by the county in its consideration of a road bond issue."

He urged that rights of way for the section of 419 from Oviedo be included with acquisition costs into the road program as quickly as possible.

His estimates of the right-of-way acquisition for this section at upwards of \$50,000. He also recommended the county proceed immediately for the "relatively inexpensive" right-of-way acquisition on 419 from 17-92 to 434.

Davis said the county will have approximately \$1.9 million in road funds to be provided through the 1973-74 year. Bush said "the figures applied by Davis can be used by the county in its consideration of a road bond issue."

The Sanford Herald

Friday, March 9, 1973—Sanford, Florida 32771 65th Year, No. 161 Price 10 Cents

Retiree Confesses Conner Farm Job

TALLAHASSEE, Fla. (AP)—A retired state employee said he worked on state time to build horse stalls and other structures at Agriculture Commissioner Doyle Conner's farm, the St. Petersburg Times reported today.

Conner replied that the former agriculture inspector, Otis Akins, was paid from the commissioner's personal funds for the work and that he believed Akins did the building on time off from his state job, according to Times reporters Martin Dyckman and Virginia Ellis.

Akins said that nine years ago he worked for almost a month at the farm, building horse stalls, barns and a pump house, remodeling a barn and helping construct a cook shed, the Times said.

The Times reported that Akins said his supervisor at the farm was Silas M. Rooks Jr., an Agriculture Department marketing specialist identified in previous Times stories as manager of the farm.

Conner and Rooks both had denied Rooks does private work for Conner on state time. Conner told the newspaper he paid Akins \$150 and some horses and he showed a Xerox copy of a \$150 check to Akins, marked "labor" and drawn on the ranch account.

"He was invited to do some work for which he was properly paid... I made it very clear to him, he would have to work but would have to do it on his own time—off shift," Conner was quoted as saying.

Ah, I'm gagging... with all of the inherent problems facing the U.S. Postal System what do you think they take the time to study and analyze?

This spring and summer the men are permitted to wear Bermuda shorts. (Listen if I'll get the mail here any faster, I'd even let 'em wear bikinis.)

Oops, there's more to the story... they may wear Bermuda shorts only if worn with black knee-length hose! The new optional regulation made no exception for mailmen with knobby knees, either.

Psychic In DeLand Search

DELAND, Fla. (AP)—Authorities have turned to Orlan psychic Anne Gehman for help in the "mysterious disappearance" of a middle-aged DeLand couple, Volusia County Sheriff Ed Duff said today.

The couple, Justin and Mabel Clifton, both in their 50s, disappeared from their suburban DeLand home Friday evening.

"There's no question in my mind at this time that they have met with foul play of some sort," said Duff, whose deputies have taken part in a large manhunt through northern Volusia County this week.

The bill still bans annexation accomplished via use of original designations in the county. Also required under the bill are public hearings on annexation, any zoning change involving city and county residents within 500 feet of the parcel proposed for annexation must be set for a public hearing. County residents would have to receive notice of the impending action by mail.

In Longwood and Altamonte Springs, there is currently no requirement for public hearing on annexations.

Cities would be required to immediately furnish newly annexed areas with police and fire protection, trash and garbage collection and other services normally given to city residents.

Also on the agenda for hearing is the redefinition of the delegation at its first hearing about a month ago of similar legislation in Sanford.

Annexation Hearing Scheduled Saturday

The final draft of the annexation legislation sponsored by Rep. Eugene Mooney, chairman of the Seminole County legislative delegation, is on the agenda for the legislator's hearing at 3 p.m. Saturday at the Casselberry City Hall.

Mooney told The Herald today the new version was prepared after some Seminole cities raised objections. The proposed requirement, opposed by the cities, that water and sewer lines be extended to the annexed areas has been deleted. The cities insisted land developers be required to extend the lines.

The bill still bans annexation accomplished via use of original designations in the county. Also required under the bill are public hearings on annexation, any zoning change involving city and county residents within 500 feet of the parcel proposed for annexation must be set for a public hearing. County residents would have to receive notice of the impending action by mail.

In Longwood and Altamonte Springs, there is currently no requirement for public hearing on annexations.

Cities would be required to immediately furnish newly annexed areas with police and fire protection, trash and garbage collection and other services normally given to city residents.

Also on the agenda for hearing is the redefinition of the delegation at its first hearing about a month ago of similar legislation in Sanford.

Other items for the hearing are a Seminole County bill to further limit the taxing powers of the Seminole Memorial Hospital Board of Trustees, and to provide the board be appointed by the county commission rather than the governor. Two other bills relate to the Seminole County law library and its maintenance and the incorporation of Forest City.

Casselberry officials are expected to be on hand to present the proposal to repeal its legislation which allows annexation of pockets — territories completely surrounded by the city — with or without the property owner's consent.



ON RAIN-SLICKENED HIGHWAYS

One person was killed in this crash between a car and a tractor-trailer truck Thursday night on SH 437, a mile north of Oviedo. Troopers O. A. Savage and J. E. Dodson said Verna Wright, 220 11th Street, Winter Garden, a passenger in the car, was killed. The truck was south-bound when it slowed for traffic and veered out of control into the north-bound lane into the path of the car.

The delegation at its first hearing about a month ago of similar legislation in Sanford.

However, spokesmen for the Association of Home Appliance Manufacturers (AHAM) countered that microwave ovens are not dangerous if properly used, and that federal laws regulating their radiation are totally adequate.

Dr. Milton M. Zaret, an ophthalmologist, said that eye cataracts or other physical problems could crop up years later even in instances of low-radiation exposure.

The plan of the Society is to restate its "zone it" original slogan when famous poppy, including Mrs. Ulisses S. (Julia Dent) Grant and her son, Gen. Frederick Grant, were guests after the death of Mr. Grant.

Microwave Ovens Hit By Doctor

WASHINGTON (AP)—A New York eye doctor, testifying against use of microwave ovens, told a Senate investigating committee today it is impossible to set safe exposure standards for laser-radiation appliances.

Dr. Milton M. Zaret, an ophthalmologist, said that eye cataracts or other physical problems could crop up years later even in instances of low-radiation exposure.

The plan of the Society is to restate its "zone it" original slogan when famous poppy, including Mrs. Ulisses S. (Julia Dent) Grant and her son, Gen. Frederick Grant, were guests after the death of Mr. Grant.

Advertisement for Scotty's Everything's Comin' Up BARGAINS sale. Features various home goods like storage buildings, air conditioners, sandusky cabinets, and tools. Includes a clock graphic and the text 'THE CLOCK AROUND'.

NEWS DIGEST

NEGOTIATIONS resume after militant Indians holding Wounded Knee agree to a ceasefire with the government. An Indian is wounded in the hand in gunfire preceding the truce.

DESPIITE THE SHARP RISE in food and fuel prices, the White House is sticking to its economic policies and urging Americans to be patient.

A SENATE COMMITTEE investigating the nomination of L. Patrick Gray III to head the FBI hears testimony today from columnist Jack Anderson.

UNCLE SAM has more bad news for publisher Ralph Ginzburg, who went to jail for mailing obscene materials. The government wants an investigation of his new book: "How to Work the Social Security Gold Mine."

LONDON POLICE scour their bombed city for IRA terrorists, and a Catholic church is set afire. The government says the bombing will have no effect on its policy in Northern Ireland.

THE UNITED STATES, the Common Market countries and five others meet in Paris to see if they can bring the falling dollar back up through the floor.

Weather

Yesterday's high 84 low 74 this morning 67 and there was 0.4 of an inch of rain last night. Partly cloudy and continued warm Saturday. Scattered showers and chance of thunderstorms.

Highs in low to mid 80s and low tonight in upper 60s. Rain probably 30 per cent tonight and Saturday.

Index: Area deaths 1B, Bridge 6A, Calendar 2A, Church news 2A, Comics 5B, Crossword puzzle 6A, Dear Abby 6A, Editorial comment 4A, Entertainment 7A, Horoscope 6A, Hospital notes 2A, Public notices 6B, Society 5A, Sports 24B, Stocks 1B, TV 7A.

7377 7/2" HEAVY DUTY SHOP 2 1/2 HP motor for home shop use. Vertical adjusting. Price \$4.95

7377 7/2" DELUXE SAW Improved 1 1/2 HP motor 7 1/2" combination blade included. Scotty's Price \$29.95

7377 7/2" CIRCULAR SAW General purpose saw. Full 1 HP motor. Uses 7 1/2" or 8 1/2" blades. Scotty's Price \$17.99

7377 7/2" CIRCULAR SAW Powerful 1 1/2 HP motor handles toughest jobs with ease. Scotty's Price \$29.99

Pastor's Corner

Christian Challenge



By DOUGLAS E. PORTER, PASTOR
Sanford-East Hills Free Methodist Church
Text: Matthew 4:18-22; 5:14-16; 16:24
During the Lenten season, we all need a fresh challenge to a fuller commitment and dedication to the Lord Jesus Christ.



PALMETTO AVENUE BAPTIST CHURCH, Rev. G. H. Hodges, founder and pastor, observed its seventh anniversary recently. Organized in 1866, the church has 24 charter members on Feb. 24, 1966, the church dedicated its new facilities built at 2626

Christians Observing 40-Day Lent

By GEORGE W. CORNELL
AT Ridgeville, Va.
NEW YORK (AP) — The number 40 recurs like a refrain in Biblical events and it marks the length of an age-old observance that Christians began this week — the 40 days of Lent.

Church Hangs Special Banner For Key '73

Key '73 is a challenge to all Christians in North America to renew their commitment to their Lord Jesus Christ, place scriptures in every home, live a richer and more fulfilling life through prayer, repentance and the Word to a new life and commitment.

Area Church News

Altamonte Community

The Fishers of Men Club of the Altamonte Community Church will meet for breakfast and program at 8 a.m. Sunday in the educational building.

Basel, Jess Osborn, and Dean Cowley serving as chairman.

A feature of the week will be a basketball game between the men and boys at 6:30 p.m. Monday, in the church parking lot. On Wednesday, the youth will present a drama in the church sanctuary at 7 p.m.

Christ United Methodist

Christ United Methodist Women will meet Tuesday at 7:30 p.m. at the church. Anyone needing a ride to attend any church function may call 225-3262 or 225-3269.

Central Baptist

The week of March 11 is Youth Week at Central Baptist Church. Youth will serve in leadership capacities with Youth Week Pastor Mike Coggon leading the worship services Sunday evening.

Redeemer Lutheran

Lutheran Church of the Redeemer will hold midweek Lenten services at 7:30 p.m. each Wednesday evening. March 11, Lance Reeves is youth minister of music and will lead the congregational singing.

First Christian

The Lenten Season will be highlighted at First Christian Church, Sanford, by a series of special Sunday evening services as a part of their Key '73 evangelistic ministry at 7 p.m. in which outstanding musical programs will be presented both by local, central Florida musical groups, and guest soloists.

Churches Join For Services

Six churches in the South Seminole area will join together for Lenten Union Services on each Sunday evening of Lent. All services will begin at 7:30 p.m. and will be conducted by the host minister with one of the other ministers giving the sermon.



CALLING TO CHRIST is the theme of this beautiful and colorful banner created by Mrs. Althea Kirschstein for the Key '73 emphasis at Lutheran Church of the Redeemer. (Jane Casselberry Photo)

Community United Methodist

The Asbury College Tumbling Team from Wilmore, Ky., will be featured at the Family Night Program at Community United Methodist Church of Casselberry to be held Wednesday.

First Christian

The Lenten Season will be highlighted at First Christian Church, Sanford, by a series of special Sunday evening services as a part of their Key '73 evangelistic ministry at 7 p.m. in which outstanding musical programs will be presented both by local, central Florida musical groups, and guest soloists.

Churches Join For Services

Six churches in the South Seminole area will join together for Lenten Union Services on each Sunday evening of Lent. All services will begin at 7:30 p.m. and will be conducted by the host minister with one of the other ministers giving the sermon.

Community United Methodist

The Asbury College Tumbling Team from Wilmore, Ky., will be featured at the Family Night Program at Community United Methodist Church of Casselberry to be held Wednesday.

First Christian

The Lenten Season will be highlighted at First Christian Church, Sanford, by a series of special Sunday evening services as a part of their Key '73 evangelistic ministry at 7 p.m. in which outstanding musical programs will be presented both by local, central Florida musical groups, and guest soloists.

Churches Join For Services

Six churches in the South Seminole area will join together for Lenten Union Services on each Sunday evening of Lent. All services will begin at 7:30 p.m. and will be conducted by the host minister with one of the other ministers giving the sermon.

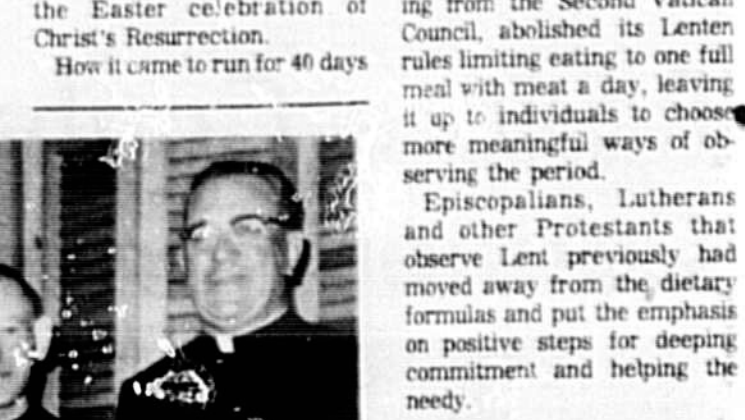

SPECIAL GUESTS of All Souls Catholic Women's Club Monday night at a dinner for newly installed officers were left to right, Fr. William Keene, former All Souls pastor; Fr. William Ennis, All Souls pastor and Deanev Moderator; Monsignor Irving Nugent, Diocesan moderator; and Fr. Patrick Kett, assistant pastor; seated, Mrs. Mary LeFils, Diocesan president. (Cecelia Farmer Photo)



Water weight problem? Use E-LIM. Excess water in the body can be unremovable. E-LIM will help you lose excess water weight. Available at Fairway Plaza Drugs.

Sanford Flower Shop advertisement listing various floral services and contact information.

Thoughts Baptist Men's Meet Scheduled advertisement for a convention in Casselberry.

Esclavon To 'Chef' Barbeque advertisement for a community event.

Henry Block has 17 reasons why you should come to us for income tax help advertisement.

Insurance advertisement for Crumley-Monteith, Inc.

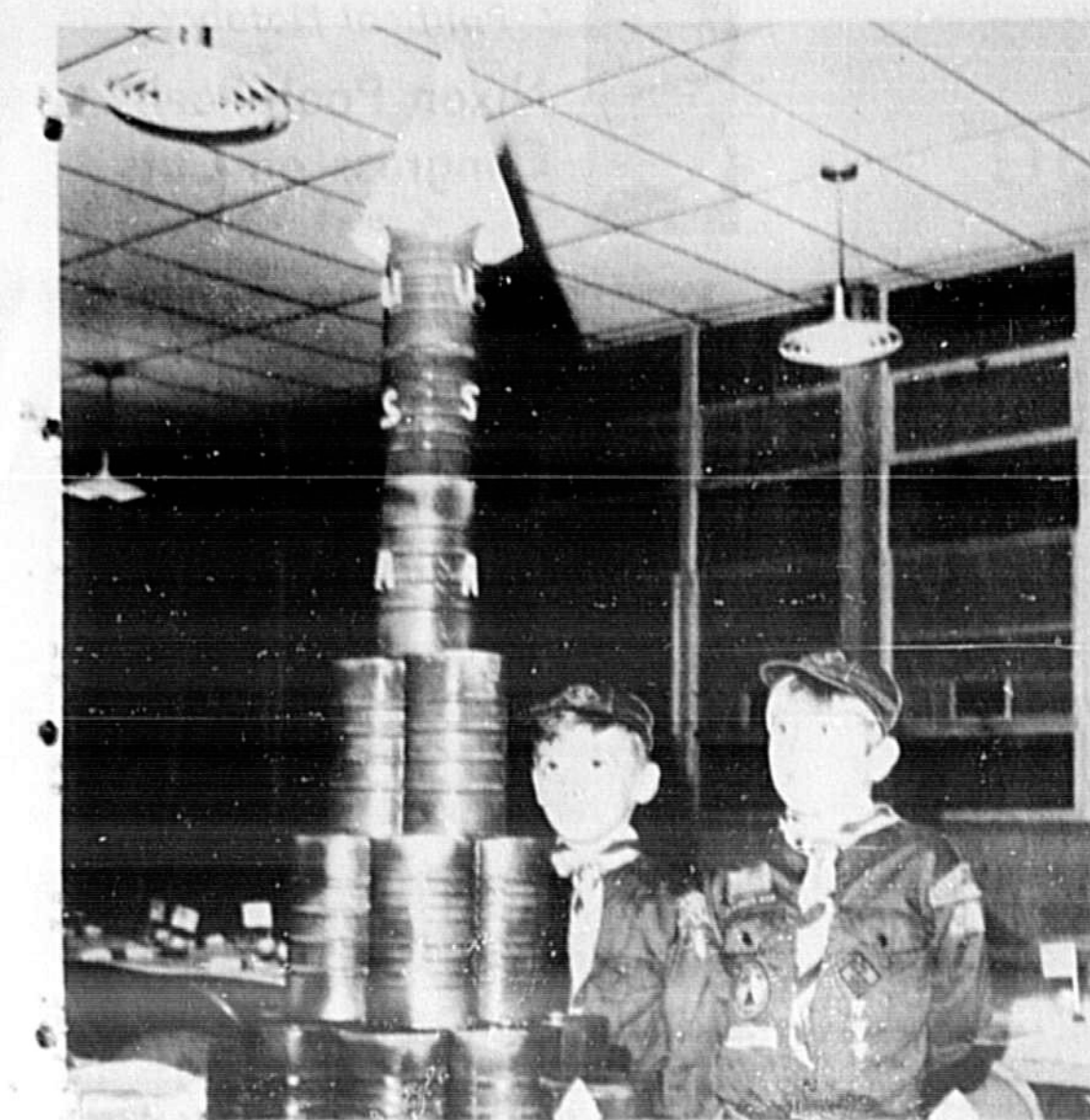

LAKE MARY Cub Scout Pack celebrated Boy Scouts birthday month with a Blue and Gold banquet at Lake Mary School. Cubs Doug Morgan and Paul McKelvey of Den 3 admire model of Sturn rocket made from juice cans, which served as table centerpiece. (Ann Riley Photo)

Wade Trial Set March 26

By MARION BETHA
Trial was set for the week of March 26 in the case of Norris Wade, 1114 Pine Ave., Sanford, charged with assault with intent to commit first degree murder.

Seminole Calendar

- March 9: Tug obedience class at Winn-Dixie parking lot, 5th & French Ave., Sanford, starting at 7:30 p.m.
March 10: American Legion Auxiliary Luncheon at 11:30 a.m. at Fairway Plaza Drugs.
March 11: LWV Legislative preview luncheon, noon, at O'Leary's, SR 46, Altamonte Springs.
March 12: Grand opening Drug Action Committee of Seminole County.
March 13: Sanford Tourist and Shuttleboard Club, covered dish supper, 6 p.m., clubhouse on Lakefront.
March 14: Key '73 prayer meeting for ministers and laymen, 8 a.m., Free Methodist Church, Fourth and Laurel.
March 15: The Sanford Garden Club will have a 'Lucky Irish Card Party' at the Garden Club Building at 10:00 a.m.
March 16: The Lyman Athletic Boosters Club general meeting will be held at 8:00 p.m. in the Lyman High cafeteria.
March 17: Seminole County Campers business meeting, 6 p.m., 12 Oaks Campground, SR 46 West of Sanford.
March 18: Pinesrest School Carnival, 10 p.m., French and 27th St.

Hospital Notes

- ADMISSIONS: Sanford: Steven Hunter, Ethel Getek, Ora Cooks, Laura Caldwell.
DISCHARGES: Sanford: Harrison BanBurger, Jack Sellers, Stanley Ale, Gladys Hall, Joseph Newkirk, Mary Williamson, Emily Irvin, Roxie Spivey, Walter Peterson, Patricia Paul, Barney Sanchez, Geneva Raymond Moths, Deltona Glen Stone, Oviedo Pauline Stevens, Lake Mary Sonlie Schweickert, Lake Mary Ludwig Forester, DelBary Annie Arnold, DelBary Hay Isbell, Longwood.

14 Parachutists Killed Crashes Numb Sponsors

Officials of the Rotary and Shrine clubs and the Sanford Airport who are in the 'wrap-up' planning stage of the Air Show scheduled here for March 31 were numbed by reports Thursday of plane crashes involving the Blue Angels and Golden Knights.

Three of the Blue Angel precision flying team collided in the West as they practiced. The airman ejected and no serious injury resulted. Co-chairman Garnett White of the Rotary club said that deep sympathy for the families of the downed Golden Knights was his major reaction.

Assault Trial Set For Bar Shooting

By MARION BETHA
The trial of Mary Madeline Robinson, 29, charged with assault with intent to commit first degree murder and a criminal offender having a firearm and killing an unborn child by injury to the mother, will be March 26.

Watch Your FAT-GO

LOSE ugly excess weight with the sensible NEW FAT-GO diet. Nothing more, nothing less. A full 12 day supply only \$2.00. The price of two cups of coffee. Ask Fairway Plaza drug store. Money back in full if not completely satisfied with weight loss from the very first package.

Halback Receives GE Award

Bill Halback, President of Bill Plumbing and Heating Inc. has been selected from among central air conditioning dealers throughout the nation to receive the distinguished monogram dealer award.

David White Universal Surveying Instruments

Advertisement for David White Universal Surveying Instruments, featuring a transit instrument and pricing.

Helping Sanford Grow!



Fairway Market is the front unit in the Fairway Plaza on Hwy. 17-92 at 27th Street. This modern shopping center's construction financing was arranged through US!

United State Bank of Seminole advertisement, featuring a portrait of Henry Block and contact information.

A Compatible Peg

Latins Still Giving Dollar Full Value

While your first cup of coffee in the morning, and all the rest, too, may start costing you more because of the devaluation, the U.S. dollar probably will go on being still worth a full 100 cents in Latin America.

Mexico and most other countries south of the Rio Grande have their currencies "pegged" to the dollar. That is to say they measure their international affairs in dollars and cents, not in French francs, British pounds, Japanese yen or German marks.

Of course it also means that when the dollar is devalued with reference to other world currencies, their monetary unit goes down, too.

And, as some Latin critics of U.S. monetary policy have pointed out, a dollar devaluation is harder on them than on the United States because it makes those goods they have to buy from the rest of the world more expensive.

Still, despite their justified grumbling, most Latin countries consider it more beneficial to keep their currency pegged to the dollar.

Take the Mexican peso, for example. The peso has been steady at 16 U.S. cents since 1954. Mexico kept it at 6 cents after the first dollar devaluation in December, 1971. And, according to Mexican government spokesmen, the peso will remain at 6 cents, despite the further 10 per cent drop in the dollar.

As Mexicans see it, they depend too much on the United States to be able to juggle the dollar-peso exchange rate.

Mexico buys a great deal more from the United States than the United States buys from Mexico normally. The difference is made up by virtue of the tourist trade.

American visitors, vacationers, retired persons and others spend half a billion U.S. dollars there a year. Mexico needs that money to pay for all the necessary extras it purchases from the United States.

Were Mexico or any other country that relies much on trade with the United States, to reduce its money, it would risk cutting into its own business.

A similar situation applies, to one extent or another, to most of the Latin American countries. Any action that raises the dollar value of their monetary unit would make the goods they ship to the United States more expensive and therefore less attractive to Americans.

Pre-Med

Football is very educational. Consider what the injuries teach us about the human anatomy.

The Sanford Herald

TELEPHONE 831-9903
300 N. FRENCH AVE., SANFORD, FLA. 32771
WALTER A. GIELOW, Editor and Publisher
WAYNE D. DOYLE, Advertising Director & Asst. to Publisher
FRANK VOLTOINE, General Manager
JOHN A. SPOLSKI, Associate Editor
DAVIDA BRYANT, WINIFREDE GIELOW, Managing Editor, Comptroller
HARRY CUSH, DEWEY ROBINSON, Sports Editor, Circulation Manager
JANE CASSELBERRY, ROY GREEN, County Editor, Advertising Manager
DORIS WILLIAMS, CHARLES HAYS, Society Editor, Mechanical Supv.
BILL VINCENT, JR., RALPH HAYS, Staff Photographer, Comp. Room Foreman
RAY STEVENS, Press Room Foreman
SUBSCRIPTION RATES: \$2.40 Month, \$24.00 6 Months, \$48.00 1 Year
Home Delivery: \$3.00 Week, \$28.40 Month, \$54.20 6 Months, \$108.40 1 Year
By Mail: In Florida Same As Home Delivery
All Other Mail: \$2.70 Month, \$26.10 6 Months, \$52.40 1 Year
U.S. Postal Regulations provide that all mail subscriptions be paid in advance. Entered as second class matter August 27, 1968 at the Post Office at Sanford, Florida 32771.
No part of any material, news or advertising in this edition of The Sanford Herald may be reproduced in any manner without written permission of the publisher. The Herald and individual or firm responsible for such reproduction will be considered as infringing on The Herald's copyright and will be held liable for damage under the law. Published daily and Sundays, except Saturday.
The Herald is a member of the Associated Press which is entitled exclusively to the use for reproduction of all the local news printed in this newspaper.

Herald Area Correspondents

- Altamonte Springs: Marilyn Gordon 831-8975
Fern Park: E. Estates Goodenrod Eastbrook Gordon 831-8975
Bear Lake: Forest City Grace Spinks 831-8962
Lake Mary: Ann Czichowski 322-8704
Casselberry: Tangewood Marilyn Gordon 831-8975
Lake Monroe: Longwood Ann Riley 831-9959
Chuluota: Winter Springs Nancy Booth 365-5207
Colored Community: Mrs. Maekins 322-5418
DeFonia DeBary: Enterprise Fannette Edwards 349-2305
Dixton: Mrs. Clarence Snyder 322-4841
Geneva: Ovedto Slavia L. Edwards 349-2305

For the most part, what Latin America ships to the United States also is available elsewhere in the world and the Latins cannot afford to let their prices rise rapidly, for fear of losing their dollar market, and the income it supplies them.

Coffee, your morning coffee, is a special case, though. Brazil, Colombia, Mexico and other Latin countries grow fine coffee. But they face sharp competition from African nations.

While Latins insist that African coffee does not taste good, because it is cheaper, the U.S. coffee manufacturers have been using ever increasing amounts of African coffee in the blends sold in American markets.

With devaluation of the dollar, the African

promises even more delay. Ecologists are also demanding in court that the government consider rerouting the pipeline through Canada.

Congress can do more than make the necessary amendment to the 1970 law. It can declare that it is in the national interest to develop the North Slope oil resources in Alaska and to transport the oil across U.S. territory. It can do so with insistence that the pipeline be

built with strict adherence to provisions for minimum ecological disturbance—provisions already laid down by the Interior Department on the basis of a nine-volume, 3,000-page study of the environmental impact of the project. More than four years have passed since these provisions were issued for our dependence on foreign fuel sources. As one

weary pipeline official commented on this latest detour in getting the new fields developed, "this country will have to make up its mind whether it wants to keep running or not." That is exactly how the issue is being drawn.

The United States of America must establish energy and environmental policies based on a realistic appraisal of what it is going to take to keep our country going.

Despite occasional well-advertised meetings with Hill leaders by Henry Kissinger, top domestic aide John Ehrlichman and others, knowledgeable sources insist the Nixon team as a generally regards courtship efforts as unnecessary, at a nearly total waste of time.

The President's new budget message shows how the real cue can be given. It voices hopes for cooperation and accommodation with Congress in holding down spending. But the key attitude is expressed by Mr. Nixon, with the words deliberately set in italics, in his declaration that there is "no room for the postponement of the reductions and terminations proposed in this budget."

That's the tone of a man who thinks he not only has the upper hand but can keep it, that Congress or any other adversary can't do anything to reverse his intended course.

The nation's governors, in town at February's close, felt some of the same. Their sense of powerlessness against Washington is not new.

Erring In Delay

Labor Should Try in Phase III

The administration has disclosed that it seeks to maintain a 5.5 per cent limitation on wage increases under its Phase III economic program even if the application of that ceiling will be more flexible. In other words, President Nixon is hoping that the same wage-price formula that lowered the inflation rate to a respectable 5.5 per cent under Phase II can be continued on a voluntary basis to improve the economic picture even more.

This presumes an enlightened and cooperative attitude by labor leaders, and we wish we could be as optimistic as the President that it will be forthcoming. We cannot forget that all but one of the labor representatives withdrew in a huff from the "Pay Board" last year when it tried to make the wage ceiling meaningful, and that the AFL-CIO's main contribution to Phase II was a constant complaint that it was unfair and inequitable.

Statements from the AFL-CIO Executive Council meeting in Miami Beach indicate that labor and Mr. Nixon are still marching to different tunes on bedrock issues. While the union leaders had a word or two of praise for the voluntary aspects of Phase III, it is clear enough that they are interpreting this mainly to mean more freedom on one side of the bargaining table—their own. Their legislative program calls for imposing new price controls on raw farm products, rolling back interest rates, reimposing rent controls and placing an excess profits tax on business. They are asking for

Couldn't Be Wronger

Tell It To Onassis, Getty, Hughes

By HAL BOYLE
NEW YORK (AP) — Silence is golden, they say, and talk is cheap. Well, if you put those two adages side by side, one may be right — but the other couldn't be wronger. Silence, it is true, may often be more valuable than gold. But whoever said that talk is cheap must never have had to pay the price for shooting off his mouth. It is the unexpressed remark that often costs us the most. Here, for example, are a few typical offhand remarks which, once made, may cause the speaker to wish later that he had maintained his golden silence. "I do!" "If you think you have such a tough time, why don't you come to the office some day and do my work

countries, whose economies are more closely tied to Europe than the United States, presumably will kick their prices up 10 per cent or so.

If the hike in the price of African coffee makes the now more expensive Latin American competitive pricewise and if the U.S. companies start buying more Latin brands for their blends, the American coffee drinker will enjoy a better cup than before.

Nevertheless, despite the inevitability of higher prices for most imported goods, and the likelihood a cup of coffee will cost another nickel, Latin America will go on being a better bargain for the U.S. tourist.

built with strict adherence to provisions for minimum ecological disturbance—provisions already laid down by the Interior Department on the basis of a nine-volume, 3,000-page study of the environmental impact of the project. More than four years have passed since these provisions were issued for our dependence on foreign fuel sources. As one

weary pipeline official commented on this latest detour in getting the new fields developed, "this country will have to make up its mind whether it wants to keep running or not." That is exactly how the issue is being drawn.

The United States of America must establish energy and environmental policies based on a realistic appraisal of what it is going to take to keep our country going.

Despite occasional well-advertised meetings with Hill leaders by Henry Kissinger, top domestic aide John Ehrlichman and others, knowledgeable sources insist the Nixon team as a generally regards courtship efforts as unnecessary, at a nearly total waste of time.

The President's new budget message shows how the real cue can be given. It voices hopes for cooperation and accommodation with Congress in holding down spending. But the key attitude is expressed by Mr. Nixon, with the words deliberately set in italics, in his declaration that there is "no room for the postponement of the reductions and terminations proposed in this budget."

That's the tone of a man who thinks he not only has the upper hand but can keep it, that Congress or any other adversary can't do anything to reverse his intended course.

The nation's governors, in town at February's close, felt some of the same. Their sense of powerlessness against Washington is not new.

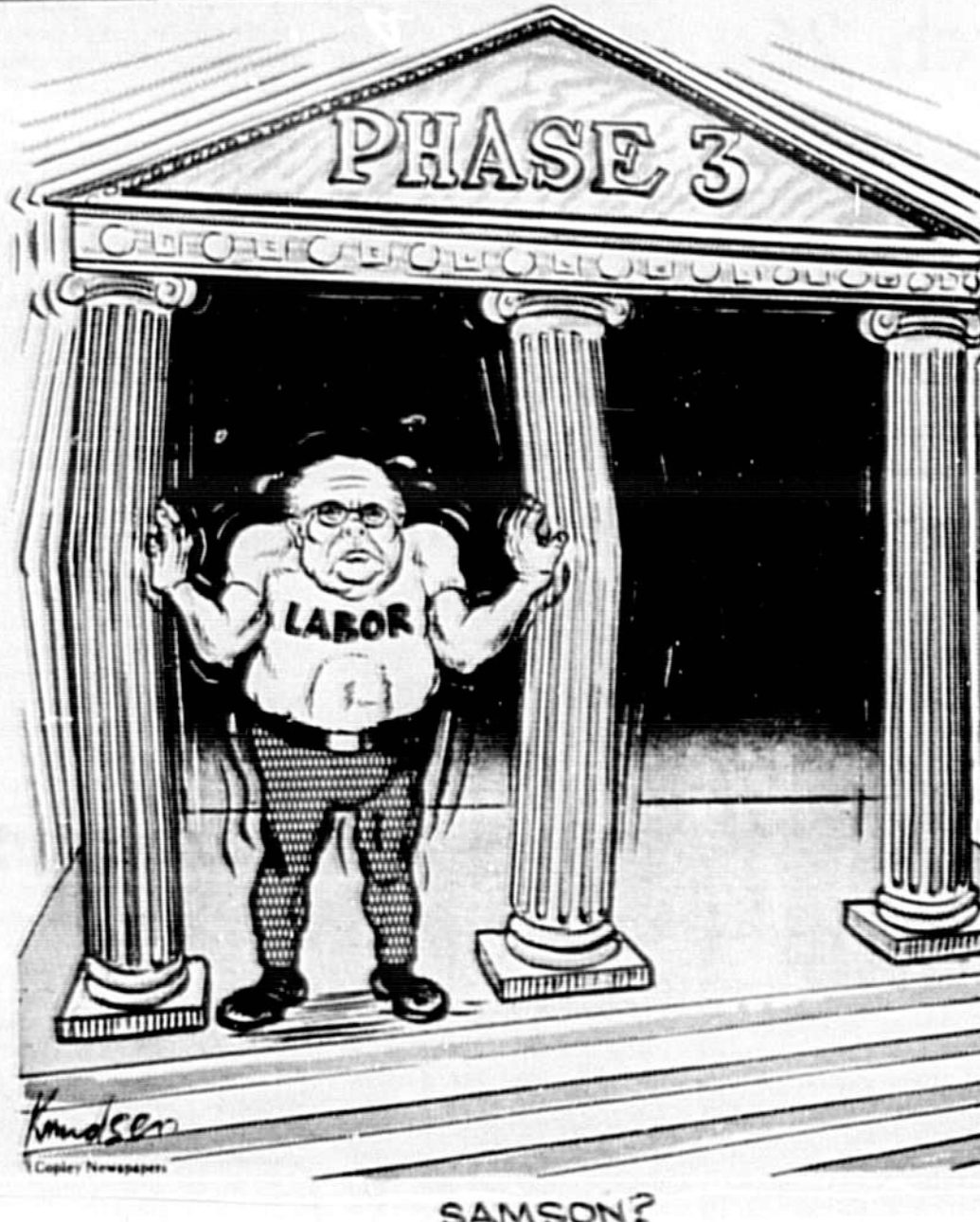

Political Notebook

Nixon Pooh-Poos Congress on Cuts

By BRUCE BOSSAT

WASHINGTON (NEA) — The raging debate here over money and power has already become so chaotic that there is little chance it will be widely understood in its complexity and refined detail. That works to President Nixon's advantage, and he knows it.

The reason for that is, of course, plain enough. The big reality, recognized by public officials in both parties, is the widespread anti-tax, anti-spending mood in the nation. It translates into heavy support for Mr. Nixon in his slashing assault on some social programs and his proposed imposition of a federal budget ceiling.

The trouble is, the President is so confident of this support that the attack on spending, the reduction or elimination of programs, is being carried forward with overtones of contempt for opposition.

There's nothing new in the idea of a clash between President and Congress. Such warfare is historic. Examples far back in the 19th century are easy to find. One President was told by a leading lawmaker: "Mr. President, the leaders in Congress tell me Hell will freeze over before they do what you want about that bill."

The president responded: "Sir, tell my friends up there that Hell will freeze over tomorrow."

That sounds reasonably tough, yet I get the impression things are worse today than they ever before, and that unvarnished contempt has much to do with it.

President Nixon is known to believe that, whatever he may say to the present congressional leaders on their visits to him, they have become largely ineffectual, disgruntled, outdated in their working methods.

One friend who thinks he understands well the temper of the White House establishment, and the President's aides carry out his duties, says simply: "They take their cue from him. In this case, that means 'congressional liaison' has dwindled to almost nothing."

From Dwight Eisenhower's days through the Johnson regime, liaison with Capitol Hill had been built to major extent. Lawmakers were courted, placated, sometimes appeased, always given the feeling that they and their views and their criticism were taken into account.

From Dwight Eisenhower's days through the Johnson regime, liaison with Capitol Hill had been built to major extent. Lawmakers were courted, placated, sometimes appeased, always given the feeling that they and their views and their criticism were taken into account.

Despite occasional well-advertised meetings with Hill leaders by Henry Kissinger, top domestic aide John Ehrlichman and others, knowledgeable sources insist the Nixon team as a generally regards courtship efforts as unnecessary, at a nearly total waste of time.

The President's new budget message shows how the real cue can be given. It voices hopes for cooperation and accommodation with Congress in holding down spending. But the key attitude is expressed by Mr. Nixon, with the words deliberately set in italics, in his declaration that there is "no room for the postponement of the reductions and terminations proposed in this budget."

That's the tone of a man who thinks he not only has the upper hand but can keep it, that Congress or any other adversary can't do anything to reverse his intended course.

The nation's governors, in town at February's close, felt some of the same. Their sense of powerlessness against Washington is not new.

One Man's Opinion

Uniform Highway Markings, Finally

By DON OAKLEY

New symbols, similar to those used internationally, are gradually replacing word messages on road signs throughout the United States to provide instant, unambiguous safety information to drivers. The changeover is to be completed by the end of 1974.

Also being standardized are sign colors—red for stop or prohibited maneuver, yellow for caution or general warning, and so on.

Another small change which should reap great dividends in highway safety is the standardization of center, edge and lane striping.

Since more than 70 per cent of this country's two-lane secondary roads—where we do most of our driving, and where two-thirds of our accidents occur—remain unmarked, color standardization in highway striping "is the most significant new dimension in pavement markings to date," according to John P. Manley, executive vice president of a company which manufactures reflective glass spheres used in striping paints.

This is what they call the "Morse Code of Highway Safety."

Yellow will be the only color used for centerline markings indicating traffic moving in both directions. White will be used for lanes of traffic moving in the same direction and to indicate pavement edges.

On two-lane highways, a broken yellow centerline indicates passing permitted, with due caution for oncoming traffic. Double solid yellow lines mean no passing in either direction. A broken yellow line next to a solid yellow line indicates a passing zone only for traffic on the side of the broken line.

On multilane highways, opposing traffic will also be separated by double solid yellow lines. Traffic lanes going in the same direction will be separated by broken white lines.

There are other variations for highways with reversible lanes during rush hours and for those with two-way left turn lanes.

Motorists interested in the full explanation of the new symbols, colors and markings can get a free booklet by writing: Morse Code of Highway Safety, Fatters Industries, Inc., P.O. Box 14, Carlstadt, New Jersey 07022.

BERRY'S WORLD

By about him. To me, Proust sounds like nothing but a homosexual pincushion. "It sure has been a nice party. Can we give anyone a lift home?" "That sounds like a great idea, boss. Just put my initials on it, and I'll put my department to work on it." "I wouldn't marry you on earth. I'd rather marry him." "Well, of course, we might play charades." "What good are judo tricks to a 120-pound girl like you? I'd like to see you try a few of them on a man my size." "No, if something ever happened to you, I doubt if I'd be in any rush to propose to anyone else — not at least until I got back from the cemetery."



DISCUSSING plans for the newly organized Interact Club at Oviedo High School are Principal Keith Stone, left, and club president Kevin Frederick.

Oviedo HS Charters Interact

By LIZ MATHIEUX (Liz Mathieux Photo)

OVIDEO — Oviedo High School, has formed an Interact Club, sponsored by the Oviedo Rotary Club.

Interact is a service club designed to instill in its members the virtues of Rotary. The White House orders two feels are important such as constructive leadership, personal integrity, patriotism, compassion and respect for one's fellow men.

On Sunday the Oviedo High Interact Club will participate in the March of Dimes Pledge Walk. The members have decided this is one of the most vivid ways of expressing their desires to help people.

Members of the club are Kevin Frederick, Ken Lewman, Tim Mayer, Jim Mayer, Bill Fenton, Larry Anderson, David Ball, Hurrell Bell, Steve Folds, Mike Pierce, Bob Reeb, Todd Leist, John Kenny, Rick Evans, John Brandorff, Steve Birchette and Peter Ahl.

Also David Barkway, Daniel Burke, Joe Grimshaw, Lee Isbell, Jim Jernigan, Tom Lackey, Greg Livingston, James Pritchard and James Graham.

Mike Hargis, is the sponsor of Interact at Oviedo High School, where he also is serving as an occupational specialist.

FLORIDA DIGEST

A CONGRESSIONAL SUBCOMMITTEE investigates a typhoid fever outbreak at a South Dade County migrant labor camp where doctors have complained public health officials were slow to react.

SIX HOURS after a health director announced all Miami Beach residents should boil drinking water because of possible contamination, the White House orders two chlorination pumps flow to the resort city.

ERNEST JOHN DOBBERT JR., a father of four who was wanted on child torture charges, has been arrested in Texas a year after police found a suicide note in his car parked by a Florida canal, the FBI says.

EVANGELIST BILLY GRAHAM was rejected by his first girlfriend as too light-hearted before he "got down to business and started preaching to trees," his boyhood teacher says.

A RETIRED STATE EMPLOYEE said he worked on state time to build horse stalls and other structures at Agriculture Commissioner Doyle Comper's farm, the St. Petersburg Times reports.

FUNNY BUSINESS By Roger Bollen
I THINK I'VE ACT A NIBBLE!
I DON'T CARE FOR SEAFOOD

LONGWOOD — City officials have requested residents curtail water sprinkling this weekend.

Council Chairman William Klosky said while there is no shortage of water, the city is asking the curtailment to let the new \$60,000 gallon water storage tank be cleaned, flushed and filled.

During the procedure, Klosky said, all city water pumps will be diverted to filling the tank.

Notice is hereby given that a Public Hearing will be held in the City Commission Room, City Hall, Sanford, Florida, at 8:00 P.M. on Thursday, March 15, 1973, to consider the following change and amendment to the Zoning Ordinance of the City of Sanford, Seminole County, Florida.

Rezoning from RC-1 Restricted Commercial District To That of: GC-2 General Commercial District

That Property Described as: Lots 1-19, Orange Heights Amended Plat; and, Lots 156-160, Sanford Heights Subdivision; and, Lots 1, 2 and 12-21, Block 1, and Lots 1-4 and westerly part of Lot B, Block 8, and Lots 1, 2, 3, 8 and 9, Block 9 of Highland Park Subdivision; and, Lots 1-24 of Boyds Subdivision; and, Lots 31-47, First Addition to Finestride Subdivision; and, N. 122 ft. of the W. 215 ft. of the S. 1/4 of NE 1/4, Less E. 150 ft. and, the S. 132 ft. of N. 264 ft. of W. 215 ft. of the S. 1/4 of NE 1/4, Less E. 150 ft. and, the W. 179 25 ft. of E. 212 25 ft. of S. 166 ft. of NW 1/4; and, the N. 52 ft. of S. 166 ft. of E. 312 25 ft. of the NW 1/4; and, the W. 100 ft. of E. 312 25 ft. of S. 111 ft. of NW 1/4 of Section 36, Township 18S, Range 30E, Sanford, Seminole County, Florida.

Being more generally described as located: Fronting on the east side of French Avenue between 15th and 24th Street, and between French and Maple Avenue and 18th Street and 22nd Street, Sanford, Florida.

All parties in interest and citizens shall have an opportunity to be heard at said hearing. By order of the Planning and Zoning Commission of the City of Sanford, Florida, this 6th day of March, 1973.

Arthur H. Harris Chairman City of Sanford Planning and Zoning Commission

Publish: March 9, 1973

Dade Typhoid Outbreak Spurs Congressional Investigation

By ERIC SHARP Associated Press Writer HOMESTEAD, (AP) — A congressional subcommittee today investigates a typhoid fever outbreak at a South Dade County migrant labor camp where doctors have complained public health officials were slow to react.

Dr. John Frey of Miami, who said he and about 16 others requested the investigation, said

treatment would have been "faster and better if the people involved would have been middle class whites instead of Mexican American migrants."

U.S. Rep. William Lehman, D-Fla., announced Thursday he and Hops, Paul Hagers and Dante Fascell of the House Agricultural Labor Subcommittee would meet at the camp today to investigate the handling of the outbreak.

Medical personnel at the South Dade Community Health Center, which treats many migrant families, requested the probe in a letter to Lehman, Frey said.

"We feel as much investigation as possible must take place," Frey said. "Until today (Thursday), there was slowness to act on the part of Dade County officials. Now, they're starting to act, but it was a tragedy for our patients," Frey said. "We were very concerned, because many of

these people were our families, the ones we care for."

"Migrant workers are voiceless people and have no spokesman, but the outbreak of typhoid at Homestead points out once again that we cannot let this portion of our people suffer without the entire society being affected," Lehman said.

He added he had been asked to make the investigation by "doctors attending the victims in South Dade."

By Thursday, 148 camp residents had been hospitalized, with 72 of them confirmed typhoid fever cases.

"How about one of those wonder drugs?"

"I've got a cold," the man said, and he went on to ask for a "wonder drug." The pharmacist told him some aspirin and advised him to see his physician. As it happened the aspirin first hit him up line, but the point is this: Pharmacists are not physicians. We work with doctors, providing the drugs and medicines they prescribe. We have a professional knowledge of the powerful new "wonder drugs," so we know how important it is to use them correctly. Please do not feel offended when your pharmacist refuses to sell you a certain drug. It is for your protection and in the best interest of your good health. Always see your doctor when potent medication is required.

Freight Damaged Furniture AT 1/2 OFF OR MORE NOLL'S FURNITURE SALES CASSELBERRY HWY. 17-92

OR FAIRWAY PLAZA DRUGS Ph. 322-0642 2676 Orlando Dr. (27th & Hwy 17-92) Sanford

YOU'LL JUMP FOR A DEAL LIKE THIS!

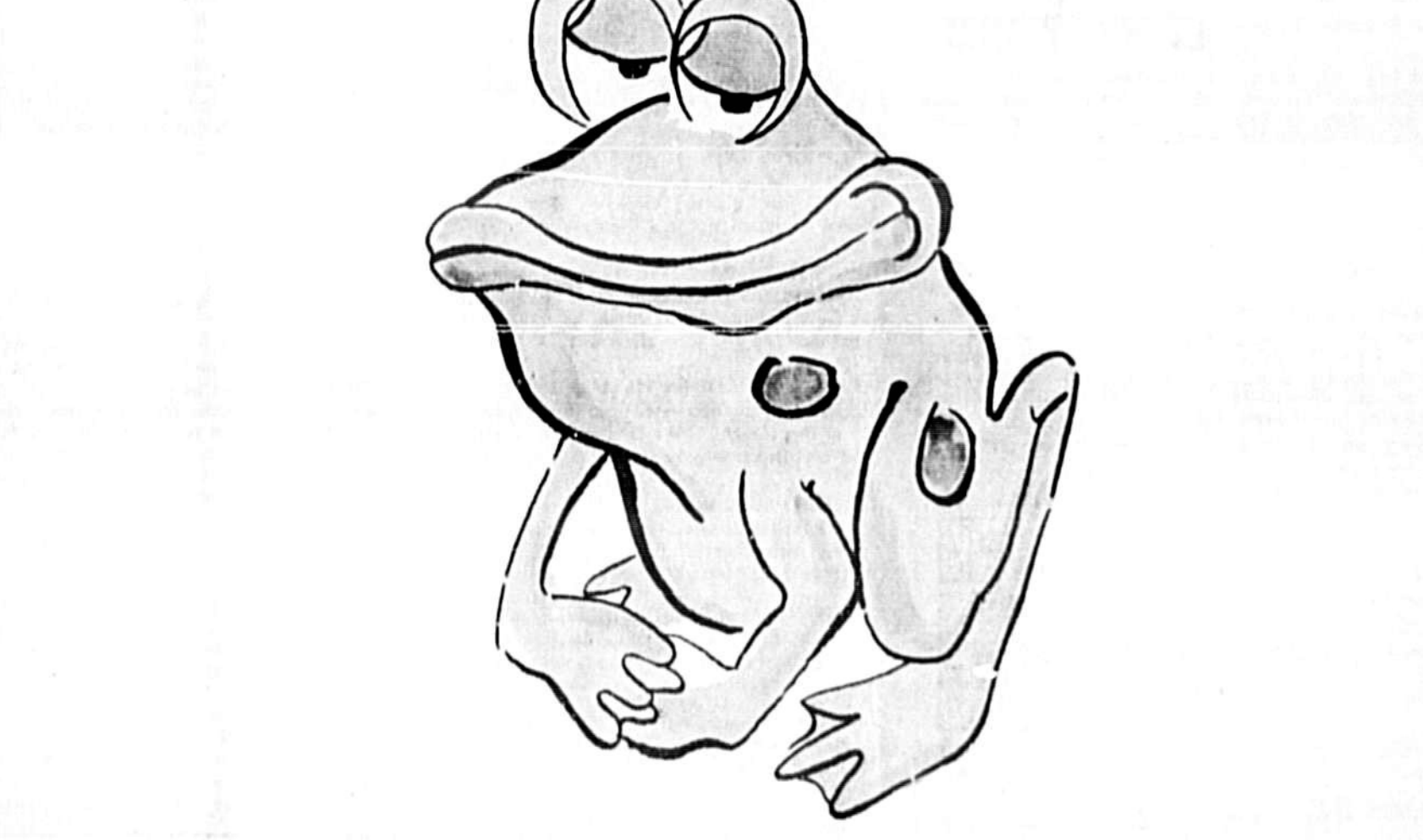

Tired of hopping from place to place looking for a new home? Let Lifestyles do the leg work for you! Lifestyles has what you want!

Look to Lifestyles for local news coverage, new apartments, homes, duplexes, acreage, investments, transactions, gardening and decorating ideas and much much more!

Examine the marketplace presented in Lifestyles. Feel secure—Learn all about real Estate and "take the big leap" into home investments.

Published Every Sunday In The Sanford Herald

Lifestyles

A Comprehensive Real Estate Guide To Better Living

You Can Be a Big Frog in Your Own Pond



Dear Abby

He got her number but now he won't call. By Abigail Van Buren...

TELEPHONE SWEETHEART. DEAR SWEETHEART: He's seen your full line and it's no sale...

DEAR ABBY: My fiance and I are planning a June wedding here in Honolulu...

WE WOULD RATHER not have to pack and ship these gifts to the mainland...

DEAR READER: Requesting money instead of a gift is awkward even though the reason makes sense...

WIN AT BRIDGE

Greed Is a Terrible Thing

Bridge score table with columns for NORTH (D), WEST, EAST, SOUTH, and scores.

and lead back a heart, whereupon optimist South would locate the queen in clubs in order to make his slam.

By Oswald & James Jacoby

A winning bridge player should tend to be a day, but at night it is harmonious. One critical word could lead to trouble.

Answer tomorrow

Small crossword puzzle grid.

Small crossword puzzle grid.

Small crossword puzzle grid.

Small crossword puzzle grid.

Small crossword puzzle grid.

Small crossword puzzle grid.

Small crossword puzzle grid.

Small crossword puzzle grid.

Small crossword puzzle grid.

Small crossword puzzle grid.

Small crossword puzzle grid.

Small crossword puzzle grid.

Small crossword puzzle grid.

CARROLL RIGHTER'S HOROSCOPE

GENERAL TENDENCIES: A good day to make a special call to eliminate whatever confusion has built up in your mind...

ARIES (Mar. 21 to Apr. 19): Go to the right sources to obtain the data you need.

TAURUS (Apr. 20 to May 20): Use care in handling your monetary and property affairs.

GEMINI (May 21 to June 21): It may be time to try to get yourself looking more charming.

MOON CHILDREN (June 22 to July 21): Attend to the work you have to do.

LEO (July 22 to Aug. 23): Morning is fine for enjoying the beauty of good friends.

VIROGO (Aug. 24 to Sept. 23): Take care of those business matters even though you are not in the mood for them.

LIBRA (Sept. 23 to Oct. 23): You have ideas, some good, some bad, so be sure to put the best to work.

SCORPIO (Oct. 24 to Nov. 23): Put all your energy to work handling responsibilities and keeping promises.

SAGITTARIUS (Nov. 24 to Dec. 23): Don't try to force an associate to do what you wish.

CAPRICORN (Dec. 24 to Jan. 20): You have many duties ahead of you.

AQUARIUS (Jan. 21 to Feb. 19): You want entertainment, but be sure you stay with the tried and acceptable.

PISCES (Feb. 20 to Mar. 20): Cooperate at home where making improvements are concerned.

IF YOUR CHILD IS BORN TODAY, he or she will be one of those charming young people who will have much to offer in many lines.

TAURUS (Apr. 20 to May 20): You have to use care in doing so. A few cheerful friends you like to see to do their errands.

GEMINI (May 21 to June 21): Get your budget better organized and you need not feel being caught short of money.

MOON CHILDREN (June 22 to July 21): Try to cheer up those who are depressed.

LEO (July 22 to Aug. 23): Auditing on tenets that can give you a feeling of serenity.

VIROGO (Aug. 24 to Sept. 23): Don't appear disappointed when a friend is unable to do you a favor.

LIBRA (Sept. 23 to Oct. 23): Take no risks whatever with your reputation.

SCORPIO (Oct. 24 to Nov. 23): You have fine ideas but before you do anything about them.

SAGITTARIUS (Nov. 24 to Dec. 23): Your intuitive faculties are likely to be faulty.

CAPRICORN (Dec. 24 to Jan. 20): Steer clear of an associate who is too emotional during the day.

AQUARIUS (Jan. 21 to Feb. 19): Do whatever you will show those who have been good to you.

PISCES (Feb. 20 to Mar. 20): A fine day to have the entertainment you want.

IF YOUR CHILD IS BORN TODAY, he or she will be one of those young persons who appears to be more serious than the case may be.

"The Stars impel, they do not compel." What you make of your life is largely up to YOU!

Carroll Righter's Individual Forecast for your sign for April is now ready.

Carroll Righter's forecast (name of newspaper), P.O. Box 629, Hollywood, Calif. 90028.

(c) 1973, McNaught Syndicate, Inc.

BETTY CANARY A Boy's Speech Is A Sometime Thing

By BETTY CANARY. If you have a teen-ager and you've been concerned about your apparent loss of hearing...

What I mean is, a child who enunciated perfectly at age two loses this power at about age 10.

Ask him if he had a good time on the field trip with the Scouts and he answers, "Ninmm, I din."

Ask him, "And, what did you do at Larry's house this afternoon?" He answers, "Granzelbach fritzer."

Rub your ears and cry in despairation. "What would you like for dinner tonight?" He'll shrug his shoulders and say, "Fubds and scrod bif."

Run into the driveway and scream after him as he rides away on his bicycle. "Where are you going?" He'll invariably reply, "Gnitl dn."

The problem is cured by about age 15. However, as is usual with children, there is always another problem waiting right there in the background.

At 15 he can talk again. But he goes stonk dead. Not that you need worry about it. See it as a skill, a talent. He really isn't deaf. He has only learned to tune you out at will.

With a bit of forethought and planning one can cope with this problem. As an example, if you have been carrying, "Take out your hearing aid" all afternoon while he sits, unhearing, reading a magazine, realize you will never reach his inner ear by this method.

Go outside. Stand on the busiest street corner across town. Then, whisper. "I think I might raise your allowance." He will hear you. He will appear magically beside you. With his hand out. Grasp the hand tightly and say, "Now that I have your attention..."

WORRY CLINIC

By George W. Crane, Ph.D., M.D. Bill is a victim of "honey-moon jitters" for he is deluded by mankind's age-old delusion that it is the husband's fault...

"Dr. Crane," he confessed, "I was happily married for 25 years but lost my wife, due to cancer."

"That was 3 years ago," he said. "Then I have aged 41, and have proposed to her."

"For I am scared about the honeymoon," he said. "At my age, would I be able to function properly?"

"Since she is 11 years younger than I am, and quite youthful in her behavior, would I be able to satisfy her?"

BRIDE-GROOM JITTERS. Bill is a healthy male, so he should have no medical reasons for dreading that he'd be a platonic mate.

But it is "fear" itself that could make him antipathetic. In fact, such a severe sexual inferiority complex often produces "bridegroom jitters."

At my age, would I be able to function properly? It is the wife's responsibility to excite her man, and thus make him function!

It is in the wife's responsibility to excite her man, and thus make him function! It is in the wife's responsibility to excite her man, and thus make him function!

Such "chesscake" usually involves a more slender figure, plus coquetry, perfume, diaphanous negligees, etc.

Wives, fight fire with fire and don't rebuff your middle-aged male!

If you do, you may drive him toward an outside arena, first his imagination, and then possibly in reality, too.

So, send for my booklet, "How to Prevent Platonic Marriage," enclosing a long stamped, return envelope, plus 25 cents.

Requests for women's news and photo coverage (parties, clubs, etc.) should be made at least a week in advance.

(Always write to Dr. Crane in care of this newspaper, enclosing a stamped, addressed envelope and 25 cents for return shipping and printing costs when you send for one of his booklets.)

TONIGHT ONLY- 5 TO 9!

All Items Now At LOW SALE PRICES

phi deere FURNITURE, INC.

Sanford's Newest & Finest Furniture Store. Offering you fine home furnishings by famous makers.

TELL CITY JACKSONVILLE BROWNSVILLE HAWAIIAN DREW HOWARD HEALY STANLEY HAYES HAYES CHROMOCRAFT LAYTON (Franchise Dealer)

THOMASVILLE BROWNSVILLE HAWAIIAN DREW HOWARD HEALY STANLEY HAYES HAYES CHROMOCRAFT LAYTON (Franchise Dealer)

Baylar portable TV by Sanyo. Lightweight, portable, 12" diagonally measured screen, UHF and VHF tuning, instant sound picture, solid state, built-in carry handle.

Other Fine Names Too Numerous to Mention. Ph. 323-0230 Hwy. 46 1 Mi. East of I.4 Sanford



FINISHING TOUCHES - Nancy Patterson, left, president and chief designer of Iron Mountain Stoneware, talks with employee Fern Severi.

Rugged Stoneware Receives Plaudits From Homemakers

By VIVIAN BROWN. A newfangled dinnerware, the rugged heavy table service that may be used indoors and outdoors...

In addition to the raw materials available in that part of the United States, the natives are ideal for their jobs. The women have done so much quilting and canning with their hands...

"Everything must balance and be examined for design. That's a coffee cup. Goes through rigorous analysis - how does it look when it is full of coffee, how does it appear when you pick up the cup with big burn fingers, does it burn fingers, will the spoon stay on the saucer without falling off, can you pick up the saucer without tipping the cup, is the shape appealing?"

Pitchers must be drizzle-proof and have the right capacity. As for plates - the knife and fork should be able to deal with it. There aren't too many colors one can use in stoneware.

The year she opened the factory on Iron Mountain, she married Joseph Lamb, a ceramic engineer, who had come from New Jersey to give her advice. Two years later, at 42, she began her greatest production - 19 the United States - and her toddlers now number three, two girls and a boy, 4, 3 and 2.

Stoneware is considered unique in the United States. She developed it after sojourns abroad to countries that contributed to her knowledge. As a guest of the famed porcelain factory, Royal Copenhagen in Denmark, she parlayed a month's invitation into a two-year apprenticeship. When her work permit ran out she worked at design for a year and a half. On a back-home tour, she stopped to study Chinese brush work in Taiwan, where she was invited by the Minister of Economics to help establish a dinnerware business for export to the United States. She launched it in 1967, but in 1968 on a visit home, she decided to stay.

The nonporous high-fired dishwasher-proof stoneware she developed seemed right "for the times." Her gamble paid off. In addition to young people latching on to it, long-time housewives gravitated to it.

Each piece of stoneware is fired 34 times before it is finished. Of her eight patterns - burners have 1 room to stoneware - the most popular is brown and gold one. This year she designed a line of drinking vessels, including a medieval-gal bowl that holds 14 ounces.

But there is more to making stoneware than earth, fire, air and water, she observes, because shapes aren't really traditional, and unlike low-fired earthenware it shrinks 15 per cent in production.

"Everything must balance and be examined for design. That's a coffee cup. Goes through rigorous analysis - how does it look when it is full of coffee, how does it appear when you pick up the cup with big burn fingers, does it burn fingers, will the spoon stay on the saucer without falling off, can you pick up the saucer without tipping the cup, is the shape appealing?"

Fitchers must be drizzle-proof and have the right capacity. As for plates - the knife and fork should be able to deal with it. There aren't too many colors one can use in stoneware.

The year she opened the factory on Iron Mountain, she married Joseph Lamb, a ceramic engineer, who had come from New Jersey to give her advice. Two years later, at 42, she began her greatest production - 19 the United States - and her toddlers now number three, two girls and a boy, 4, 3 and 2.

Stoneware is considered unique in the United States. She developed it after sojourns abroad to countries that contributed to her knowledge. As a guest of the famed porcelain factory, Royal Copenhagen in Denmark, she parlayed a month's invitation into a two-year apprenticeship. When her work permit ran out she worked at design for a year and a half. On a back-home tour, she stopped to study Chinese brush work in Taiwan, where she was invited by the Minister of Economics to help establish a dinnerware business for export to the United States. She launched it in 1967, but in 1968 on a visit home, she decided to stay.

The nonporous high-fired dishwasher-proof stoneware she developed seemed right "for the times." Her gamble paid off. In addition to young people latching on to it, long-time housewives gravitated to it.

Each piece of stoneware is fired 34 times before it is finished. Of her eight patterns - burners have 1 room to stoneware - the most popular is brown and gold one. This year she designed a line of drinking vessels, including a medieval-gal bowl that holds 14 ounces.

But there is more to making stoneware than earth, fire, air and water, she observes, because shapes aren't really traditional, and unlike low-fired earthenware it shrinks 15 per cent in production.

"Everything must balance and be examined for design. That's a coffee cup. Goes through rigorous analysis - how does it look when it is full of coffee, how does it appear when you pick up the cup with big burn fingers, does it burn fingers, will the spoon stay on the saucer without falling off, can you pick up the saucer without tipping the cup, is the shape appealing?"

Fitchers must be drizzle-proof and have the right capacity. As for plates - the knife and fork should be able to deal with it. There aren't too many colors one can use in stoneware.

The year she opened the factory on Iron Mountain, she married Joseph Lamb, a ceramic engineer, who had come from New Jersey to give her advice. Two years later, at 42, she began her greatest production - 19 the United States - and her toddlers now number three, two girls and a boy, 4, 3 and 2.

Stoneware is considered unique in the United States. She developed it after sojourns abroad to countries that contributed to her knowledge. As a guest of the famed porcelain factory, Royal Copenhagen in Denmark, she parlayed a month's invitation into a two-year apprenticeship. When her work permit ran out she worked at design for a year and a half. On a back-home tour, she stopped to study Chinese brush work in Taiwan, where she was invited by the Minister of Economics to help establish a dinnerware business for export to the United States. She launched it in 1967, but in 1968 on a visit home, she decided to stay.

The nonporous high-fired dishwasher-proof stoneware she developed seemed right "for the times." Her gamble paid off. In addition to young people latching on to it, long-time housewives gravitated to it.

Each piece of stoneware is fired 34 times before it is finished. Of her eight patterns - burners have 1 room to stoneware - the most popular is brown and gold one. This year she designed a line of drinking vessels, including a medieval-gal bowl that holds 14 ounces.

But there is more to making stoneware than earth, fire, air and water, she observes, because shapes aren't really traditional, and unlike low-fired earthenware it shrinks 15 per cent in production.

"Everything must balance and be examined for design. That's a coffee cup. Goes through rigorous analysis - how does it look when it is full of coffee, how does it appear when you pick up the cup with big burn fingers, does it burn fingers, will the spoon stay on the saucer without falling off, can you pick up the saucer without tipping the cup, is the shape appealing?"

Fitchers must be drizzle-proof and have the right capacity. As for plates - the knife and fork should be able to deal with it. There aren't too many colors one can use in stoneware.

The year she opened the factory on Iron Mountain, she married Joseph Lamb, a ceramic engineer, who had come from New Jersey to give her advice. Two years later, at 42, she began her greatest production - 19 the United States - and her toddlers now number three, two girls and a boy, 4, 3 and 2.

Stoneware is considered unique in the United States. She developed it after sojourns abroad to countries that contributed to her knowledge. As a guest of the famed porcelain factory, Royal Copenhagen in Denmark, she parlayed a month's invitation into a two-year apprenticeship. When her work permit ran out she worked at design for a year and a half. On a back-home tour, she stopped to study Chinese brush work in Taiwan, where she was invited by the Minister of Economics to help establish a dinnerware business for export to the United States. She launched it in 1967, but in 1968 on a visit home, she decided to stay.

The nonporous high-fired dishwasher-proof stoneware she developed seemed right "for the times." Her gamble paid off. In addition to young people latching on to it, long-time housewives gravitated to it.

Each piece of stoneware is fired 34 times before it is finished. Of her eight patterns - burners have 1 room to stoneware - the most popular is brown and gold one. This year she designed a line of drinking vessels, including a medieval-gal bowl that holds 14 ounces.

entertainment

Highlights TV Time Previews

8-5 CBS CBS REPORTS. Danny's conscience is too much to contend with, and he confesses to the store owner, returning the yo-yo.

9-30-10 ABC THE ODD COUPLE. Take My Furniture, Please! Felix's photo layout on far-out furniture gives him the opportunity to buy the furnishings at cost.

8-8-30 NBC SANFORD AND SON. "The Kid" More than just humor, a good deal of warmth along with it.

8-30-9 ABC PARTRIDGE FAMILY. "The Partridge Connection" Why not? Everything is a "connection" these days, and Danny goes involved when, urged on by his friend, he steals a yo-yo. But

Tablehopping Food And Fun For Diners

HOUSE OF STEAK at Sanford's plush HOLIDAY INN fills the bill for year-round services. Open seven days a week...

Gunsmoke Gives Old Pal A Boost

By DICK KEIFNER. HOLLYWOOD - (NEA) - It's nice to see an old friend get ahead. So I'm enjoying watching the metamorphosis of Joe Hartfield.

Television

- FRIDAY EVENING: 7:00 (1) To Tell The Truth, (2) The Truth Or Consequences, (3) Circus, (4) Police Surgeon, (5) What's My Line?, (6) Hollywood Squares, (7) Sanford and Son, (8) What Are We Doing To Our Children, (9) Brady Bunch, (10) Little People, (11) Partridge Family, (12) Liz With A Z, (13) Temperatures, (14) A Day In The Life Of Arnold Palmer, (15) Love, American Style, (16) News, (17) Tonight Show, (18) Movie.

House Of Steak

we still have our LUNCHEON SPECIAL \$1.39. LOUNGE OPEN DAILY - INCLUDING SUN.

Lake Monroe Inn

where the action is! Modern Country Music by BRUCE and LES. DANCING EVERY TUES., FRI., SAT. 9 P.M. til 2 A.M.

Jim & Mary's Bar

COUNTRY WESTERN MUSIC - FRIDAY & SATURDAY NITE. Dean Whitehouse and Nashville Recording Artists.

LUNCH-DINNER

OPEN 10 A.M. til 2 A.M. DANCING EVERY TUES., FRI., SAT. 9 P.M. til 2 A.M.

OTTO'S HOFBRAU HAUS

Buffet HOT AND COLD ALL YOU CAN EAT. Lunch 11 a.m. - 2 p.m. \$1.35. Dinner 5 p.m. - 9 p.m. \$2.25.

The Lamplighter

Cocktail Lounge And Restaurant. Dinner & Luncheon Menus Include FREE SALAD BAR. Shrimp-Chicken-Lobster & Frog Legs Are Our Specialties.

GOLDEN SPOON AWARD WINNER

FREDDIE'S CENTRAL FLORIDA'S OLDEST AND FINEST STEAK HOUSE. SERVING COMPLETE DINNERS 5:30 A.M. til 11:30 P.M.

Bowl America of Florida, Inc.

TROPHY LOUNGE

PACKAGE STORE

LUNCHEON BUFFET

BREAKFAST SERVED ANYTIME

BOWL AMERICA WINTER PARK

BOWL AMERICA FAIRVIEW

Club Lui

ARNOLD ZIFFEL BAND

ALL DRINKS 50¢

OPEN SUNDAY 5 P.M. - 2 A.M.

CLUB Lui

WOW! GOLF

AT ITS FINEST

MEMBERSHIPS AVAILABLE

RESTAURANT & Cocktail Lounge

MAYFAIR COUNTRY CLUB

PH 322-2531 Sanford

GIRL SCOUT WEEK

MARCH 11-17

Girl Scouting: Challenge Without Fear Of Failure

Girl Scouts inspires members to the highest ideals of conduct, character and service so they can grow to be happy and resourceful citizens. You can count on a Girl Scout . . . learning, working, living . . . to build a better community.

Support your community Brownies, Juniors, Cadettes, Seniors and Girl Scout Leaders on this, their 61st Birthday!



Wrong date?
9A-
3/11/73
Should be
8A-2/19/73

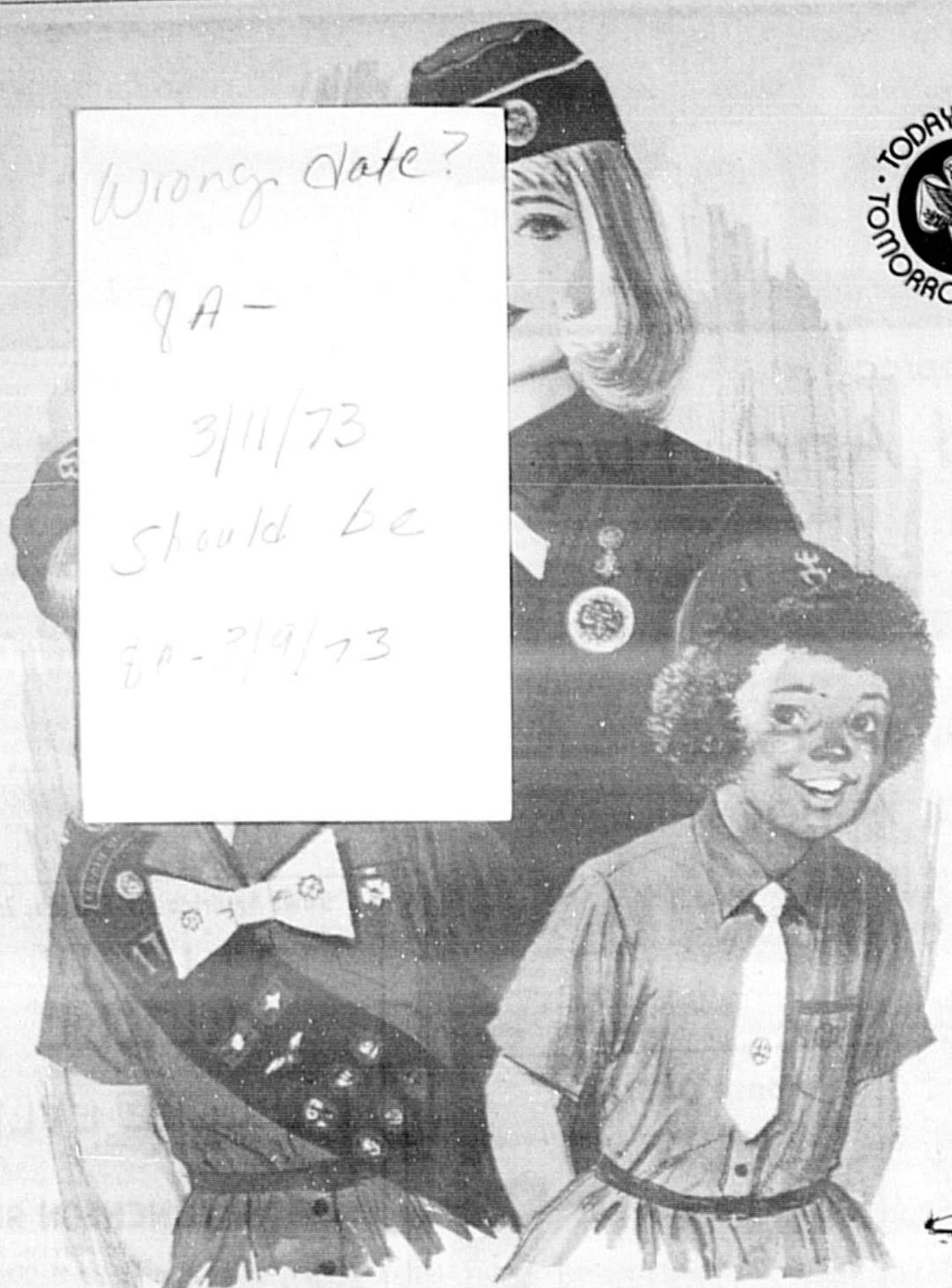

Money Crisis Blamed On Fast Speculators

By CARL HARTMAN
Associated Press Writer
PARIS (AP) — French Finance Minister Valery Giscard d'Estaing today blamed speculators for the new international monetary crisis and called for a concerted defense to maintain the exchange rates established after the last devaluation of the dollar.
Giscard d'Estaing spoke at the opening of an emergency meeting of the finance ministers of the United States, Canada, Japan, Indonesia and 11 West European countries, called together to see if they can bring the falling dollar back up through the floor set less than a month ago.
Giscard said the crisis "is not the reflection of markets of inappropriate exchange rates, noted and amplified by traders. It has followed im-

Anderson Calls FBI 'Gossips' IRA Admits Bombs Planted In London

By TOM SEPPY
Associated Press Writer
WASHINGTON (AP) — Syndicated columnist Jack Anderson planned to tell a Senate Committee today that the FBI has investigated persons who have committed no crimes and has prided into the "bedrooms of prominent people for no other purpose than to collect gossip for the files."
Anderson, who has been critical of the FBI in his daily column, said: "This is the sort of thing we expected in Nazi Germany or Stalinist Russia. It is intolerable in the United States of America. The FBI has gone beyond its jurisdiction beyond its constitutional authority, beyond what is proper."
Anderson made his comments prior to appearing before the Senate Judiciary Committee, which is holding hearings on the nomination of L. Patrick Gray III to be permanent director of the FBI.
Gray was excused as a witness Thursday after five days of questioning but is expected to be recalled after public witnesses are heard.
In connection with the hearings, Ronald L. Ziegler, White House press secretary, objected Thursday to the committee's release of what he called "raw, unvaluated" material from FBI files.
Ziegler refused to specify the FBI material he was referring to. But Gray had turned over to the committee Wednesday records linking White House aide Dwight Chapin and Herbert W. Kalmbach, President Nixon's personal lawyer, with Donald Segretti, an alleged political saboteur.
The Social Security Administration is calling for federal and New York State investigations into Ginburg's new manual entitled, "Stake Your Claim! How to work the Social Security Gold Mine."
The agency contends the promotional ads, carried in about 200 newspapers and a dozen mass-circulation magazines, are "replete with misleading references and innuendoes," Ginburg says the ad campaign cost \$1 million.
The manual, which comes off the presses today, is offered as a free gift to new subscribers of "Moneysworth" magazine.
"If the booklet . . . is what the advertisement implies, those who rely upon it may in fact unnecessarily complicate their Social Security claims," the government said.
The agency has asked the Federal Trade Commission to investigate for possible violation of federal law, complained to the Council of Better Business Bureaus, and sent copies of the complaint to the New York state attorney general's office.

Social Security Asks Probe Of Publisher

By JOHN STOWELL
Associated Press Writer
WASHINGTON (AP) — Magazine publisher Ralph Ginburg, who spent eight months in federal prison last year for mailing obscene materials, is in hot water with the government again.
The Social Security Administration is calling for federal and New York State investigations into Ginburg's new manual entitled, "Stake Your Claim! How to work the Social Security Gold Mine."
The agency contends the promotional ads, carried in about 200 newspapers and a dozen mass-circulation magazines, are "replete with misleading references and innuendoes," Ginburg says the ad campaign cost \$1 million.
The manual, which comes off the presses today, is offered as a free gift to new subscribers of "Moneysworth" magazine.
"If the booklet . . . is what the advertisement implies, those who rely upon it may in fact unnecessarily complicate their Social Security claims," the government said.
The agency has asked the Federal Trade Commission to investigate for possible violation of federal law, complained to the Council of Better Business Bureaus, and sent copies of the complaint to the New York state attorney general's office.



Mrs. V.G. Fogle, 61, of 1590 Palmer Ave., Winter Park, was listed in fair condition in the Intensive Care Unit of the Winter Park Hospital this morning after a Thursday afternoon crash on SR 426 in Goldenrod. She was driving a 1963 Dodge (above), being inspected by Trooper Denny Stafford. Patrick Joseph Odoherty, 26, of 5901 Edgewater Drive, Orlando, driving a 1971 Buick (below) was charged with driving on the wrong side of the road. He was treated and released at Winter Park Hospital. Stafford was assisted by Trooper Tommy Tomlinson. (Gary Taylor Photos)



At Casselberry Apartment Six Nabbed In Drug Raid

By GARY TAYLOR
Seminole County authorities, Sanford Police vice agents and uniformed officers from the Casselberry Police Department raided a Casselberry apartment this morning, arresting six men on drug charges.
Agents executed a search warrant at Apartment 2B-A, Summit Apartments, Casselberry, confiscating \$1,250 cash, a large quantity of marijuana seeds, marijuana, different types of capsules and a quantity of white powder, currently being analyzed by the Sanford Crime Lab. Also seized was a variety of narcotic paraphernalia, including syringes, pipes and roach clips.
Police squads blew up two suspicious cars outside the floodlit Houses of Parliament and Trafalgar Squares, in front of the gallery, but again no bombs were found.
Police squads blew up two suspicious cars outside the floodlit Houses of Parliament and Trafalgar Squares, in front of the gallery, but again no bombs were found.
Police squads blew up two suspicious cars outside the floodlit Houses of Parliament and Trafalgar Squares, in front of the gallery, but again no bombs were found.

AMA Blasted

NEW YORK (AP) — Dr. Robert C. Atkins says members of an American Medical Association committee "did not do their homework" before labeling as unscientific and potentially dangerous his published dietary recommendations.
The AMA's Council of Foods and Nutrition said Thursday that Dr. Atkins' recommendation of a sharply reduced carbohydrate intake as the best way to lose weight "is, for the most part, without scientific merit."
Dr. Atkins said later, "This is another example of the AMA's persistence in trying to force obese individuals to continue their eating patterns despite the common-sense observation of every dieter that sugars and starches are fattening."
He said scientific studies quoted in his book, "Dr. Atkins' Diet Revolution," had been unchallenged until now and said the AMA had accepted them. "I think the AMA did not do their homework because they did not do any original studies," Atkins said. "Their studies were not done on this diet but diets which were dissimilar."
Dr. Atkins' book, currently on a number of best-seller lists, recommends a diet which purportedly activates a fat-mobilizing hormone and causes stored fat to turn into carbohydrates.
The AMA, however, said no such fat-mobilizing hormone has been found in humans.

MEDCO discount
PINECREST SHOPPING CENTER
HWY. 17-92 AT 27TH SANFORD
25 Foot ALUMINUM FOIL ROLL \$4.87
FREE DELIVERY
CENTRAL FURNITURE & BEDDING CO. Inc.
Cor. 2nd & Magnolia Ph. 323-1480 Sanford



General's Tooth Yanked Skylab 'Docs' Training

By HOWARD BENEDICT
AP Aerospace Writer
SPACE CENTER, Houston (AP) — The three scientist-astronauts who will man America's Skylab space station say they are trained to handle in orbit medical problems from toothache to heart seizure.
The "volunteer dental patients," being used for the training don't include only enlisted men, said Dr. Joseph P. Kerwin at a news conference Thursday.
"We had a retired Air Force general who waited two weeks just so he could say he had his teeth pulled by an astronaut," Kerwin said in reporting on dental training at Lackland Air Force Base, Tex.
Kerwin, a medical doctor, is a member of the three-man Skylab 1 crew which is to be launched May 15 to link up with a house-sized space station scheduled for launching one day earlier.
The Skylab 1 crew will remain in orbit for 28 days, conducting medical, scientific, earth resources and engineering experiments.
The other scientist-astronauts are Dr. Owen Garriott of Skylab 2, and Dr. Edward Gibson, Skylab 3. Both are solar-physicists and have required more training than did Kerwin to perform the medical experiments which will be their main responsibility in space.
The Skylab 2 and 3 astronauts both are to remain in orbit for 56 days later this year, but Gibson said his mission might be extended by up to two weeks if all goes well.
Gibson said he and Garriott have trained "to come up to the level of a good medical corpsman in the field. We can understand the basic things in an emergency room. We can do sutures and most emergency room procedures."
"We feel we could handle just about anything that occurred in flight, except an appendectomy," he said, adding that only four of the nine Skylab astronauts still have their appendices.
If an astronaut developed appendicitis, he said, the crew would have to make a quick trip back to earth. Appendicitis is the inflammation of a portion of the intestines.
Garriott said he has a case where a horse had to be set or a serious cut sutured, and Mission Control would provide expert medical consultation.

You're An Asset To Our Growing Community
Girl Scout ideas and ideals on character, patriotism, serving the community have made us proud. Because you care . . . we salute you.
Barnett Bank
Barnett Bank of Seminole County, N.A.
40 W. SEMINOLE BLVD. — ALTAMONTE SPRINGS

Be Prepared
It takes more than good intentions for a Girl Scout to live up to this code. It takes a reservoir of skills to turn good intentions into effective action.
The Sports Shop inc.
Everything For The Camper
Sanford Plaza Sanford 323-5820

Do A Good Turn Daily
With this as a slogan, the Girl Scouts cannot fail in their promise of service.
We Are Proud Of The Girl Scouts Splendid 61 Year Record Of Service.
US UNITED STATE BANK
SINCE 1884

You're Tops To Us All!
From Brownie to Senior. And, we're happy to have the opportunity to commend you on this anniversary. With perseverance you've reached many community-minded goals.
CHASE COMPANY

A Girl Scout's Honor Is To Be Trusted
The Girl Scouts of our community take pride in trust — and all their laws — to the benefit of our citizens. For everything you have undertaken, we express our gratitude.
SKATE CITY ROLLER RINK
OH 17-92 on the Dog Track Rd. Special Party Rates
Ph. 838-2474

We Like Our Little Brownies
They're friendly, polite and take an interest in the community. High individual ideals are their goals, and we're proud as can be. Oh, yes. We like our Junior, Cadette and Senior Scouts, too.
SHOEMAKER CONSTRUCTION CO.
212 W. 23rd St. Sanford 323-2102

Always Developing "Selfness"
Girl Scouting offers over two million girls a fresh atmosphere to develop self-values and worth. Results? A-1 citizens. Thanks.
Adcock Paint Center
806 S. French Ave. Sanford, Fla. 322-9558

Always Doing Things That Count . . .
Offering service where needed, becoming good citizens, helping ecology . . . it's what they're about. We are proud of our Girl Scouts.
FLORIDA STATE BANK
THE FRIENDLY BANK

Scouting Is An Earnest Pleasure
For our daughters, and town. It offers a friendly atmosphere in which girls discover a world of feeling good . . . through doing good for others and themselves.
The Winter Park Telephone Company

Scouting Is A Worldwide Adventure
Girls from many social and ethnic backgrounds have discovered Scouting. They've found friendship and the soul-satisfaction of helping others. We're very proud.
JCPenney
HEADQUARTERS STORES AND EQUIPMENT OFFICIAL GIRL SCOUT UNIFORMS AND EQUIPMENT
SANFORD PLAZA SANFORD, FLA.

It Starts In The Brownies
The feeling grows and grows. The feeling is caring. And proving it . . . by joining in worthwhile community projects. We take pride in Girl Scout accomplishments.
Howe Industries, Inc.
The South's Largest Manufacturer of Custom Built Business Cases
Sanford, Florida

We Think You're "Neat . . ."
And tops in our estimation! Your unselfish endeavors have been of helpful service to many organizations. The word is "thanks."
The McKibbin Agency
214 N. PARK "INSURE WITH CONFIDENCE" SANFORD 323-9211

Councilmen Announce Trip

LONGWOOD—City Council met Thursday night before both Council Chairman William Klonosy and Vice Chairman Dick Crenshaw left for the Florida League of Cities conference in Jacksonville.
The men are to return to the city in time for Saturday's hearing of the Seminole Legislative Delegation.
At the council meeting, public hearing was held on the request for a two-foot side lot variance for the Walter J. Sutter warehouse at 888 North St. 27, which was unanimously granted.

GIRL SCOUT WEEK

MARCH 11-17



Girl Scouting: Challenge Without Fear Of Failure

Girl Scouts inspires members to the highest ideals of conduct, character and service so they can grow to be happy and resourceful citizens. You can count on a Girl Scout . . . learning, working, living . . . to build a better community.

Support your community Brownies, Juniors, Cadettes, Seniors and Girl Scout Leaders on this, their 61st Birthday!



Money Crisis Blamed On Fast Speculators

By CARL HARTMAN
Associated Press Writer
PARIS (AP) — French Finance Minister Valery Giscard d'Estaing today blamed speculators for the new international monetary crisis and called for a concerted defense to maintain the exchange rates established after the last devaluation of the dollar.
Giscard d'Estaing spoke at the opening of an emergency meeting of the finance ministers of the United States, Canada, Japan, Indonesia and 11 West European countries, called together to see if they can bring the falling dollar back up through the floor set less than a month ago.
Giscard said the crisis "is not the reflection of markets of inappropriate exchange rates, noted and amplified by traders. It has followed im-

Anderson Calls FBI 'Gossips'

By TOM SEPPY
Associated Press Writer
WASHINGTON (AP) — Syndicated columnist Jack Anderson planned to tell a Senate Committee today that the FBI has investigated persons who have committed no crimes and has pried into the bedrooms of prominent people for no other purpose than to collect gossip for the files.
Anderson, who has been critical of the FBI in his daily column, said: "This is the sort of thing we expected in Nazi Germany or Stalinist Russia. It is intolerable in the United States of America. The FBI has gone beyond its jurisdiction beyond its constitutional authority, beyond what is proper."
Anderson made his comments prior to appearing before the Senate Judiciary Committee, which is holding hearings on the nomination of L. Patrick Gray III to be permanent director of the FBI.
Gray was excused as a witness Thursday after five days of questioning but is expected to be recalled after public witnesses are heard.
In connection with the hearings, Ronald L. Ziegler, White House press secretary, objected Thursday to the committee's release of what he called "raw, unevaluated" material from FBI files.
Ziegler refused to specify the FBI material he was referring to. But Gray had turned over to the committee Wednesday records linking White House aide Dwight Chapin and Herbert W. Kalmback, President Nixon's personal lawyer, with Donald Segretti, an alleged political saboteur.

IRA Admits Bombs Planted In London

By ED BLANCHE
Associated Press Writer
LONDON (AP) — Members of the Irish Republican Army in Belfast said today that 10 Irish men and women being questioned by Scotland Yard about bomb explosions in London Thursday were part of the IRA squad that planted the explosives. But they claimed eight other members of the gang got back to Ireland safely.
Seven men and three women were arrested at London's Heathrow Airport shortly before cars packed with gelignite exploded outside the Old Bailey and Whitehall area. Two other booby-trapped cars were found in central London, and the explosives were removed.
The explosions killed one person, wounded 243 and blew out windows in neighboring buildings.
The sources in Belfast blamed the arrest of the 10 on the 24-hour rail strike in Britain Thursday protesting the government's anti-inflation curb on wage increases. Because of the

Social Security Asks Probe Of Publisher

By JOHN STOWELL
Associated Press Writer
WASHINGTON (AP) — Magazine publisher Ralph Ginzburg, who spent eight months in federal prison last year for mailing obscene materials, is in hot water with the government again.
The Social Security Administration is calling for federal and New York State investigations into Ginzburg's new manual entitled, "Stake Your Claim! How to work the Social Security Gold Mine."
The agency contends the promotional ads, carried in about 300 newspapers and a dozen mass-circulation magazines, are "replete with misleading references and innuendoes," Ginzburg says the ad campaign cost \$1 million.
The manual, which comes off the presses today, is offered as a free gift to new subscribers of "Moneysworth" magazine.
"If the booklet . . . is what the advertisement implies, those who rely upon it may in fact unnecessarily complicate their Social Security claims," the government said.
The agency has asked the Federal Trade Commission to investigate for possible violation of federal law, complained to the Council of Better Business Bureaus, and sent copies of the complaint to the New York state attorney general's office.



Mrs. V.G. Fogle, 61, of 1500 Palmer Ave., Winter Park, was listed in fair condition in the Intensive Care Unit of the Winter Park Hospital this morning, after a Thursday afternoon crash on SR 426 in Goldenrod. She was driving a 1963 Dodge (above), being inspected by Trooper Denny Stafford. Patrick Joseph Oloberly, 26, of 4001 Edgewater Drive, Orlando, driving a 1971 Buick (below) was charged with driving on the wrong side of the road. He was treated and released at Winter Park Hospital. Stafford was assisted by Trooper Tommy Tomlinson. (Gary Taylor Photos)



At Casselberry Apartment Six Nabbed In Drug Raid

By GARY TAYLOR
Seminole County authorities, Sanford Police vice agents and uniformed officers from the Casselberry Police Department raided a Casselberry apartment this morning, arresting six men on drug charges.
Agents executed a search warrant at Apartment 28-A, Summit Apartments, Casselberry, confiscating \$1,290 cash, a large quantity of marijuana seeds, marijuana, different types of capsules and a quantity of white powder, currently being analyzed by the Sanford Crime Lab. Also seized was a variety of narcotic paraphernalia, including syringes, pipes and roach clips.
Charged with possessing marijuana and narcotic paraphernalia were Paul Joseph Wiser, 26, of Bowling Green, Ky.; Jerry M. Berry, 22, of Frankfort, Ky.; Gary Allen Sims, 24, of Apartment 28-A Summit Apartments, Casselberry; James Glenn Wood, 22, of Apartment 28-A Summit Apartments, Casselberry; David Bradley Parrish, 23, of 1001 Esplanada Way, Casselberry; and Michael Anthony Glenn, 20, of Frankfort, Ky. Bond was set at \$5,000 each.
Vice agents had originally planned the raid for Thursday night, but had to postpone it when they found the apartment vacant.
According to vice chief Sgt. Raymond Parker, more charges are expected against the six men, pending results of the tests being conducted today at the crime lab.
Dominick D. Pizzo, Vineland, N. J., was charged with possessing marijuana by Trooper P. C. (Phil) Wright this morning after the Trooper stopped a car the subject was riding in.
Wright said he observed the hitch-hiker being picked up by a motorist on Interstate 4 at the Lake Mary interchange. Wright stopped the car and, when the passenger got out, he started fumbling with his boots. Wright found two bags of a green leafy substance, although the subject allegedly ripped one of the bags open and scattered it in the wind.
Det. Oscar Redden and Sgt. John Wright arrested John Henry Anderson, 18, of 104 McKay Boulevard, Sanford, on a capias charging aggravated assault. Bond was set at \$5,000.
Det. Tom Hennigan charged a 14-year-old Winter Springs juvenile with grand larceny in the theft of a coin collection from another Winter Springs residence.

AMA Blasted

NEW YORK (AP) — Dr. Robert C. Atkins says members of an American Medical Association committee "did not do their homework" before labeling as unscientific and potentially dangerous his published dietary recommendations.
The AMA's Council of Foods and Nutrition said Thursday that Dr. Atkins' recommendation of a sharply reduced carbohydrate intake as the best way to lose weight "is, for the most part, without scientific merit."
Dr. Atkins said later, "This is another example of the AMA's persistence in trying to force obese individuals to continue their eating patterns despite the common-sense observation of every dieter that sugars and starches are fattening."
He said scientific studies quoted in his book, "Dr. Atkins' Diet Revolution," had been unchallenged until now and said the AMA had accepted them.
"I think the AMA did not do their homework because they did not do any original studies," Atkins said. "Their studies were not done on this diet but on diets which were dissimilar."
Dr. Atkins' book, currently on a number of best-seller lists, recommends a diet which purportedly activates a fat-mobilizing hormone and causes stored fat to turn into carbohydrates.
The AMA, however, said no such fat-mobilizing hormone has been found in humans.

Area Deaths

MRS. ROSE DENEFF
Mrs. Rose W. Deneff, 73, of 61 Azalea Drive, DeBary, died Thursday morning at Seminole Memorial Hospital. Born in Merritt Island, she lived in DeBary for the past 11 years and was formerly of Sanford. She was a member of the Presbyterian Church.
She is survived by her husband, John E. Deneff of DeBary, a daughter, Mrs. Anna L. Herbst, Sanford; son, Daniel, Grandview, Mo.; six grandchildren, two sisters, Mrs. Anna Amerson, New Smyrna Beach and Miss Lillie Caudill of Lakeland. Burial, Seminole Memorial Home in charge.

Funeral Notice

DENEFF, MRS. ROSE W. — Funeral services for Mrs. W. Deneff, who died Thursday at Seminole Memorial Hospital will be held at 10:30 a.m. Monday at Brison Funeral Home with Rev. Frank H. Haffner officiating. Burial in Evergreen Cemetery. Brison Funeral Home in charge.

SPANISH STYLING Pecan Finish \$40.00 ON BEDDING \$269.95 FREE DELIVERY CENTRAL FURNITURE & BEDDING CO. Inc. Cor. 2nd & Magnolia Ph. 323-1480 Sanford

You're An Asset To Our Growing Community

Girl Scout ideas and ideals on character, patriotism, serving the community has made us proud. Because you care . . . we salute you.

A Girl Scout's Honor Is To Be Trusted

The Girl Scouts of our community take pride in trust — and all their laws — to the benefit of our citizens. For everything you have undertaken, we express our gratitude.

SKATE CITY ROLLER RINK

Scouting Is An Earnest Pleasure

The Winter Park Telephone Company

Be Prepared

The Sports Shop Inc.

We Like Our Little Brownies

SHOEMAKER CONSTRUCTION CO.

Scouting Is A Worldwide Adventure

JCPenney

Do A Good Turn Daily

UNITED STATE BANK

Always Developing "Selfness"

Adcock Paint Center

It Starts In The Brownies

HOWE INDUSTRIES, INC.

You're Tops To Us All!

CHASE COMPANY

Always Doing Things That Count...

FLORIDA STATE BANK

We Think You're "Neat..."

The McKibbin Agency

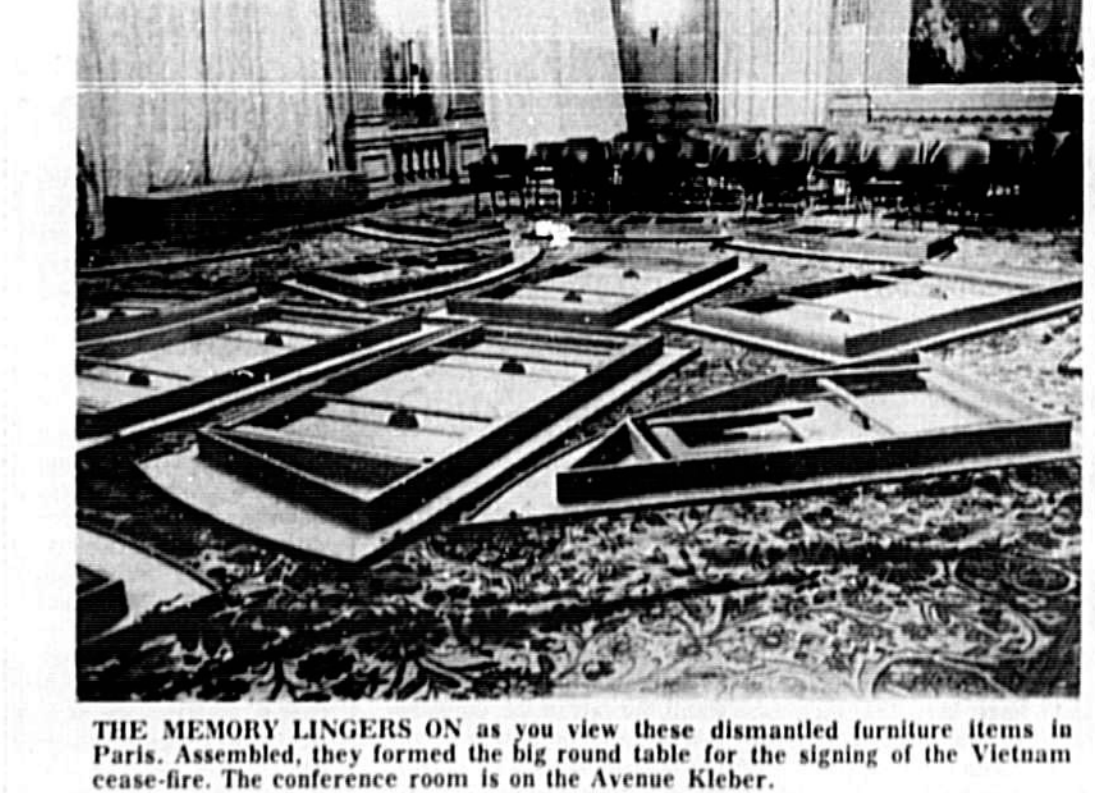

General's Tooth Yanked Skylab 'Docs' Training

By HOWARD BENEDICT
AP Aerospace Writer
SPACE CENTER, Houston (AP) — The three scientist-astronauts who will man America's Skylab space station say they are trained to handle in orbit medical problems from toothache to heart seizure.
And the "volunteer" dental patients "being used for the training" not include only enlisted men, said Dr. Joseph P. Kerwin at a news conference Thursday.
"We had a retired Air Force general who waited two weeks just so he could say he had his teeth pulled by an astronaut," Kerwin said in reporting on dental training at Lackland Air Force Base, Tex.
Kerwin, a medical doctor, is a member of the three-man Skylab 1 crew which is to be launched May 15 to link up with a house-sized space station scheduled for launching one day earlier.
The Skylab 1 crew will remain in orbit for 28 days, conducting medical, scientific, earth resources and engineering experiments.
The other scientist-astronauts are Dr. Owen Garriott of Skylab 2, and Dr. Edward Gibson, Skylab 3. Both are solar-physicists and have required more training than did Kerwin to perform the medical experiments which will be their main responsibility in space.
The Skylab 2 and 3 astronauts both are to remain in orbit for 56 days later this year, but Gibson said his mission might be extended by up to two weeks if all goes well and Garriott have trained "to come up to the level of a good medical corpsman in the field. We can understand the basic things in an emergency room. We can do cultures and most emergency room procedures."
"We feel we could handle just about anything that occurred in flight, except an appendectomy," he said, adding that only four of the nine Skylab astronauts still have their appendices.
"I'm an astronaut developed appendicitis, he said, the crew would have to make a quick trip back to earth. Appendicitis is the inflammation of a portion of the intestines.
Garriott said he had a case where a bone had to be set or a serious cut sutured. Mission Control would provide expert medical consultation.

Chisox Threaten To Fine Holdouts

By HERSCHEL NISSENSON
Associated Press Sports Writer
General Manager Stu Holcomb is getting out a red neck over some Chicago White Sox who are holding out for more green.

Sam Houston Coach Hoping For NIT Call

HUNTSVILLE, Tex. (AP) — Sam Houston State Coach Archie Forster got the call he has been waiting for Wednesday. Now he is staying close by the telephone to see if the National Invitation Tournament in New York City will call his number.

Sam Houston was named The Associated Press college division basketball champion and Forster said "Maybe it will help get us into the NIT. I see where they still have three openings. There are a lot of teams in that tournament we could stay with."

The undefeated Bearkats need only one more triumph to erase the NCAA record for the most consecutive victories of a season by Stephen F. Austin. They play in the NAA playoffs in Kansas City beginning Monday.

"We are sure like you guys because you had us rated No. 1 before anybody else did this season," Forster said. "This will help our recruiting and maybe get a bug in the ear of the NIT people. The tournament is the week after the NAA playoffs and wouldn't conflict."

Forster said of the nationwide panel of sports writers and Catching poses problems with Jack Hatt, Art Kustner and Jeff Torborg the candidates but with the possibility of a trade for another pitcher.

Heavy hitting Bob Oliver opens at first with Sandy Allen at second and Leo Carner at third base, a switch which could prolong his major league life.

Robinson goes in left field with Vida Finson in right. A battle for center shapes up between Ken Berry, Valente, Mickey Rivers and Bill Parker.

MESA, Ariz. (AP) — Picher Vida Blue and catcher Dary Duncan, who have unanimous bargaining to do with wner Charles O. Finley on their Oakland Athletics contracts, have agreed the baseball world champions' training camp.

The two arrived from Oakland Thursday night, and Manager Dick Williams who was happy to have them both said he thought they'd need about 10 days to catch up on conditioning.

Earlier in the week both Blue and Duncan said they didn't want to miss too much training time while arguing pay with Finley. Blue held out last season until May 2.

The 18 open their exhibition schedule today against the Milwaukee Brewers.

Finley in the week both Blue and Duncan said they didn't want to miss too much training time while arguing pay with Finley. Blue held out last season until May 2.

Finley in the week both Blue and Duncan said they didn't want to miss too much training time while arguing pay with Finley. Blue held out last season until May 2.

Finley in the week both Blue and Duncan said they didn't want to miss too much training time while arguing pay with Finley. Blue held out last season until May 2.

Finley in the week both Blue and Duncan said they didn't want to miss too much training time while arguing pay with Finley. Blue held out last season until May 2.

Finley in the week both Blue and Duncan said they didn't want to miss too much training time while arguing pay with Finley. Blue held out last season until May 2.

Finley in the week both Blue and Duncan said they didn't want to miss too much training time while arguing pay with Finley. Blue held out last season until May 2.

Finley in the week both Blue and Duncan said they didn't want to miss too much training time while arguing pay with Finley. Blue held out last season until May 2.

Finley in the week both Blue and Duncan said they didn't want to miss too much training time while arguing pay with Finley. Blue held out last season until May 2.

Finley in the week both Blue and Duncan said they didn't want to miss too much training time while arguing pay with Finley. Blue held out last season until May 2.

Finley in the week both Blue and Duncan said they didn't want to miss too much training time while arguing pay with Finley. Blue held out last season until May 2.

Finley in the week both Blue and Duncan said they didn't want to miss too much training time while arguing pay with Finley. Blue held out last season until May 2.

Finley in the week both Blue and Duncan said they didn't want to miss too much training time while arguing pay with Finley. Blue held out last season until May 2.

IF
You are looking for a car-look to Classified First! And

IF
You're looking for a place to live: Rent or Buy look to classified FIRST! And save

IF
You're looking to furnish your place, look for the buys in CLASSIFIED First! You'll find what you want at

IF
You're looking to furnish your place, look for the buys in CLASSIFIED First! You'll find what you want at

IF
You're looking to furnish your place, look for the buys in CLASSIFIED First! You'll find what you want at

IF
You're looking to furnish your place, look for the buys in CLASSIFIED First! You'll find what you want at

IF
You're looking to furnish your place, look for the buys in CLASSIFIED First! You'll find what you want at

IF
You're looking to furnish your place, look for the buys in CLASSIFIED First! You'll find what you want at

IF
You're looking to furnish your place, look for the buys in CLASSIFIED First! You'll find what you want at

IF
You're looking to furnish your place, look for the buys in CLASSIFIED First! You'll find what you want at

IF
You're looking to furnish your place, look for the buys in CLASSIFIED First! You'll find what you want at

IF
You're looking to furnish your place, look for the buys in CLASSIFIED First! You'll find what you want at

IF
You're looking to furnish your place, look for the buys in CLASSIFIED First! You'll find what you want at

IF
You're looking to furnish your place, look for the buys in CLASSIFIED First! You'll find what you want at

IF
You're looking to furnish your place, look for the buys in CLASSIFIED First! You'll find what you want at

IF
You're looking to furnish your place, look for the buys in CLASSIFIED First! You'll find what you want at

IF
You're looking to furnish your place, look for the buys in CLASSIFIED First! You'll find what you want at

IF
You're looking to furnish your place, look for the buys in CLASSIFIED First! You'll find what you want at

IF
You're looking to furnish your place, look for the buys in CLASSIFIED First! You'll find what you want at

IF
You're looking to furnish your place, look for the buys in CLASSIFIED First! You'll find what you want at

IF
You're looking to furnish your place, look for the buys in CLASSIFIED First! You'll find what you want at

IF
You're looking to furnish your place, look for the buys in CLASSIFIED First! You'll find what you want at

IF
You're looking to furnish your place, look for the buys in CLASSIFIED First! You'll find what you want at

IF
You're looking to furnish your place, look for the buys in CLASSIFIED First! You'll find what you want at

IF
You're looking to furnish your place, look for the buys in CLASSIFIED First! You'll find what you want at

IF
You're looking to furnish your place, look for the buys in CLASSIFIED First! You'll find what you want at

IF
You're looking to furnish your place, look for the buys in CLASSIFIED First! You'll find what you want at

Legal Notice
NOTICE is hereby given that the annual meeting of the stockholders of the Sanford Herald will be held at 10:00 A.M. on Friday, March 9, 1973, at the Sanford Herald Building, 300 N. French Avenue, Sanford, Florida, for the transaction of such business as may come before the meeting.
Publish: March 9, 1973
DEN 3

Legal Notice
NOTICE OF APPLICATION FOR TAX DEED
IN THE COUNTY OF SEMINOLE, FLORIDA
NOTICE IS HEREBY GIVEN THAT the following property is being offered for sale at public auction on Wednesday, March 22, 1973, at 10:00 A.M. at the Court House in Sanford, Florida, for the purpose of satisfying a tax lien in the amount of \$1,000.00 plus interest and costs.
Description of Property:
1. 1/4 Section 34, T. 21 N., R. 12 E., S. 10, Seminole County, Florida.
2. 1/4 Section 35, T. 21 N., R. 12 E., S. 10, Seminole County, Florida.
3. 1/4 Section 36, T. 21 N., R. 12 E., S. 10, Seminole County, Florida.
4. 1/4 Section 37, T. 21 N., R. 12 E., S. 10, Seminole County, Florida.
5. 1/4 Section 38, T. 21 N., R. 12 E., S. 10, Seminole County, Florida.
6. 1/4 Section 39, T. 21 N., R. 12 E., S. 10, Seminole County, Florida.
7. 1/4 Section 40, T. 21 N., R. 12 E., S. 10, Seminole County, Florida.
8. 1/4 Section 41, T. 21 N., R. 12 E., S. 10, Seminole County, Florida.
9. 1/4 Section 42, T. 21 N., R. 12 E., S. 10, Seminole County, Florida.
10. 1/4 Section 43, T. 21 N., R. 12 E., S. 10, Seminole County, Florida.
11. 1/4 Section 44, T. 21 N., R. 12 E., S. 10, Seminole County, Florida.
12. 1/4 Section 45, T. 21 N., R. 12 E., S. 10, Seminole County, Florida.
13. 1/4 Section 46, T. 21 N., R. 12 E., S. 10, Seminole County, Florida.
14. 1/4 Section 47, T. 21 N., R. 12 E., S. 10, Seminole County, Florida.
15. 1/4 Section 48, T. 21 N., R. 12 E., S. 10, Seminole County, Florida.
16. 1/4 Section 49, T. 21 N., R. 12 E., S. 10, Seminole County, Florida.
17. 1/4 Section 50, T. 21 N., R. 12 E., S. 10, Seminole County, Florida.
18. 1/4 Section 51, T. 21 N., R. 12 E., S. 10, Seminole County, Florida.
19. 1/4 Section 52, T. 21 N., R. 12 E., S. 10, Seminole County, Florida.
20. 1/4 Section 53, T. 21 N., R. 12 E., S. 10, Seminole County, Florida.
21. 1/4 Section 54, T. 21 N., R. 12 E., S. 10, Seminole County, Florida.
22. 1/4 Section 55, T. 21 N., R. 12 E., S. 10, Seminole County, Florida.
23. 1/4 Section 56, T. 21 N., R. 12 E., S. 10, Seminole County, Florida.
24. 1/4 Section 57, T. 21 N., R. 12 E., S. 10, Seminole County, Florida.
25. 1/4 Section 58, T. 21 N., R. 12 E., S. 10, Seminole County, Florida.
26. 1/4 Section 59, T. 21 N., R. 12 E., S. 10, Seminole County, Florida.
27. 1/4 Section 60, T. 21 N., R. 12 E., S. 10, Seminole County, Florida.
28. 1/4 Section 61, T. 21 N., R. 12 E., S. 10, Seminole County, Florida.
29. 1/4 Section 62, T. 21 N., R. 12 E., S. 10, Seminole County, Florida.
30. 1/4 Section 63, T. 21 N., R. 12 E., S. 10, Seminole County, Florida.
31. 1/4 Section 64, T. 21 N., R. 12 E., S. 10, Seminole County, Florida.
32. 1/4 Section 65, T. 21 N., R. 12 E., S. 10, Seminole County, Florida.
33. 1/4 Section 66, T. 21 N., R. 12 E., S. 10, Seminole County, Florida.
34. 1/4 Section 67, T. 21 N., R. 12 E., S. 10, Seminole County, Florida.
35. 1/4 Section 68, T. 21 N., R. 12 E., S. 10, Seminole County, Florida.
36. 1/4 Section 69, T. 21 N., R. 12 E., S. 10, Seminole County, Florida.
37. 1/4 Section 70, T. 21 N., R. 12 E., S. 10, Seminole County, Florida.
38. 1/4 Section 71, T. 21 N., R. 12 E., S. 10, Seminole County, Florida.
39. 1/4 Section 72, T. 21 N., R. 12 E., S. 10, Seminole County, Florida.
40. 1/4 Section 73, T. 21 N., R. 12 E., S. 10, Seminole County, Florida.
41. 1/4 Section 74, T. 21 N., R. 12 E., S. 10, Seminole County, Florida.
42. 1/4 Section 75, T. 21 N., R. 12 E., S. 10, Seminole County, Florida.
43. 1/4 Section 76, T. 21 N., R. 12 E., S. 10, Seminole County, Florida.
44. 1/4 Section 77, T. 21 N., R. 12 E., S. 10, Seminole County, Florida.
45. 1/4 Section 78, T. 21 N., R. 12 E., S. 10, Seminole County, Florida.
46. 1/4 Section 79, T. 21 N., R. 12 E., S. 10, Seminole County, Florida.
47. 1/4 Section 80, T. 21 N., R. 12 E., S. 10, Seminole County, Florida.
48. 1/4 Section 81, T. 21 N., R. 12 E., S. 10, Seminole County, Florida.
49. 1/4 Section 82, T. 21 N., R. 12 E., S. 10, Seminole County, Florida.
50. 1/4 Section 83, T. 21 N., R. 12 E., S. 10, Seminole County, Florida.
51. 1/4 Section 84, T. 21 N., R. 12 E., S. 10, Seminole County, Florida.
52. 1/4 Section 85, T. 21 N., R. 12 E., S. 10, Seminole County, Florida.
53. 1/4 Section 86, T. 21 N., R. 12 E., S. 10, Seminole County, Florida.
54. 1/4 Section 87, T. 21 N., R. 12 E., S. 10, Seminole County, Florida.
55. 1/4 Section 88, T. 21 N., R. 12 E., S. 10, Seminole County, Florida.
56. 1/4 Section 89, T. 21 N., R. 12 E., S. 10, Seminole County, Florida.
57. 1/4 Section 90, T. 21 N., R. 12 E., S. 10, Seminole County, Florida.
58. 1/4 Section 91, T. 21 N., R. 12 E., S. 10, Seminole County, Florida.
59. 1/4 Section 92, T. 21 N., R. 12 E., S. 10, Seminole County, Florida.
60. 1/4 Section 93, T. 21 N., R. 12 E., S. 10, Seminole County, Florida.
61. 1/4 Section 94, T. 21 N., R. 12 E., S. 10, Seminole County, Florida.
62. 1/4 Section 95, T. 21 N., R. 12 E., S. 10, Seminole County, Florida.
63. 1/4 Section 96, T. 21 N., R. 12 E., S. 10, Seminole County, Florida.
64. 1/4 Section 97, T. 21 N., R. 12 E., S. 10, Seminole County, Florida.
65. 1/4 Section 98, T. 21 N., R. 12 E., S. 10, Seminole County, Florida.
66. 1/4 Section 99, T. 21 N., R. 12 E., S. 10, Seminole County, Florida.
67. 1/4 Section 100, T. 21 N., R. 12 E., S. 10, Seminole County, Florida.
68. 1/4 Section 101, T. 21 N., R. 12 E., S. 10, Seminole County, Florida.
69. 1/4 Section 102, T. 21 N., R. 12 E., S. 10, Seminole County, Florida.
70. 1/4 Section 103, T. 21 N., R. 12 E., S. 10, Seminole County, Florida.
71. 1/4 Section 104, T. 21 N., R. 12 E., S. 10, Seminole County, Florida.
72. 1/4 Section 105, T. 21 N., R. 12 E., S. 10, Seminole County, Florida.
73. 1/4 Section 106, T. 21 N., R. 12 E., S. 10, Seminole County, Florida.
74. 1/4 Section 107, T. 21 N., R. 12 E., S. 10, Seminole County, Florida.
75. 1/4 Section 108, T. 21 N., R. 12 E., S. 10, Seminole County, Florida.
76. 1/4 Section 109, T. 21 N., R. 12 E., S. 10, Seminole County, Florida.
77. 1/4 Section 110, T. 21 N., R. 12 E., S. 10, Seminole County, Florida.
78. 1/4 Section 111, T. 21 N., R. 12 E., S. 10, Seminole County, Florida.
79. 1/4 Section 112, T. 21 N., R. 12 E., S. 10, Seminole County, Florida.
80. 1/4 Section 113, T. 21 N., R. 12 E., S. 10, Seminole County, Florida.
81. 1/4 Section 114, T. 21 N., R. 12 E., S. 10, Seminole County, Florida.
82. 1/4 Section 115, T. 21 N., R. 12 E., S. 10, Seminole County, Florida.
83. 1/4 Section 116, T. 21 N., R. 12 E., S. 10, Seminole County, Florida.
84. 1/4 Section 117, T. 21 N., R. 12 E., S. 10, Seminole County, Florida.
85. 1/4 Section 118, T. 21 N., R. 12 E., S. 10, Seminole County, Florida.
86. 1/4 Section 119, T. 21 N., R. 12 E., S. 10, Seminole County, Florida.
87. 1/4 Section 120, T. 21 N., R. 12 E., S. 10, Seminole County, Florida.
88. 1/4 Section 121, T. 21 N., R. 12 E., S. 10, Seminole County, Florida.
89. 1/4 Section 122, T. 21 N., R. 12 E., S. 10, Seminole County, Florida.
90. 1/4 Section 123, T. 21 N., R. 12 E., S. 10, Seminole County, Florida.
91. 1/4 Section 124, T. 21 N., R. 12 E., S. 10, Seminole County, Florida.
92. 1/4 Section 125, T. 21 N., R. 12 E., S. 10, Seminole County, Florida.
93. 1/4 Section 126, T. 21 N., R. 12 E., S. 10, Seminole County, Florida.
94. 1/4 Section 127, T. 21 N., R. 12 E., S. 10, Seminole County, Florida.
95. 1/4 Section 128, T. 21 N., R. 12 E., S. 10, Seminole County, Florida.
96. 1/4 Section 129, T. 21 N., R. 12 E., S. 10, Seminole County, Florida.
97. 1/4 Section 130, T. 21 N., R. 12 E., S. 10, Seminole County, Florida.
98. 1/4 Section 131, T. 21 N., R. 12 E., S. 10, Seminole County, Florida.
99. 1/4 Section 132, T. 21 N., R. 12 E., S. 10, Seminole County, Florida.
100. 1/4 Section 133, T. 21 N., R. 12 E., S. 10, Seminole County, Florida.
101. 1/4 Section 134, T. 21 N., R. 12 E., S. 10, Seminole County, Florida.
102. 1/4 Section 135, T. 21 N., R. 12 E., S. 10, Seminole County, Florida.
103. 1/4 Section 136, T. 21 N., R. 12 E., S. 10, Seminole County, Florida.
104. 1/4 Section 137, T. 21 N., R. 12 E., S. 10, Seminole County, Florida.
105. 1/4 Section 138, T. 21 N., R. 12 E., S. 10, Seminole County, Florida.
106. 1/4 Section 139, T. 21 N., R. 12 E., S. 10, Seminole County, Florida.
107. 1/4 Section 140, T. 21 N., R. 12 E., S. 10, Seminole County, Florida.
108. 1/4 Section 141, T. 21 N., R. 12 E., S. 10, Seminole County, Florida.
109. 1/4 Section 142, T. 21 N., R. 12 E., S. 10, Seminole County, Florida.
110. 1/4 Section 143, T. 21 N., R. 12 E., S. 10, Seminole County, Florida.
111. 1/4 Section 144, T. 21 N., R. 12 E., S. 10, Seminole County, Florida.
112. 1/4 Section 145, T. 21 N., R. 12 E., S. 10, Seminole County, Florida.
113. 1/4 Section 146, T. 21 N., R. 12 E., S. 10, Seminole County, Florida.
114. 1/4 Section 147, T. 21 N., R. 12 E., S. 10, Seminole County, Florida.
115. 1/4 Section 148, T. 21 N., R. 12 E., S. 10, Seminole County, Florida.
116. 1/4 Section 149, T. 21 N., R. 12 E., S. 10, Seminole County, Florida.
117. 1/4 Section 150, T. 21 N., R. 12 E., S. 10, Seminole County, Florida.
118. 1/4 Section 151, T. 21 N., R. 12 E., S. 10, Seminole County, Florida.
119. 1/4 Section 152, T. 21 N., R. 12 E., S. 10, Seminole County, Florida.
120. 1/4 Section 153, T. 21 N., R. 12 E., S. 10, Seminole County, Florida.
121. 1/4 Section 154, T. 21 N., R. 12 E., S. 10, Seminole County, Florida.
122. 1/4 Section 155, T. 21 N., R. 12 E., S. 10, Seminole County, Florida.
123. 1/4 Section 156, T. 21 N., R. 12 E., S. 10, Seminole County, Florida.
124. 1/4 Section 157, T. 21 N., R. 12 E., S. 10, Seminole County, Florida.
125. 1/4 Section 158, T. 21 N., R. 12 E., S. 10, Seminole County, Florida.
126. 1/4 Section 159, T. 21 N., R. 12 E., S. 10, Seminole County, Florida.
127. 1/4 Section 160, T. 21 N., R. 12 E., S. 10, Seminole County, Florida.
128. 1/4 Section 161, T. 21 N., R. 12 E., S. 10, Seminole County, Florida.
129. 1/4 Section 162, T. 21 N., R. 12 E., S. 10, Seminole County, Florida.
130. 1/4 Section 163, T. 21 N., R. 12 E., S. 10, Seminole County, Florida.
131. 1/4 Section 164, T. 21 N., R. 12 E., S. 10, Seminole County, Florida.
132. 1/4 Section 165, T. 21 N., R. 12 E., S. 10, Seminole County, Florida.
133. 1/4 Section 166, T. 21 N., R. 12 E., S. 10, Seminole County, Florida.
134. 1/4 Section 167, T. 21 N., R. 12 E., S. 10, Seminole County, Florida.
135. 1/4 Section 168, T. 21 N., R. 12 E., S. 10, Seminole County, Florida.
136. 1/4 Section 169, T. 21 N., R. 12 E., S. 10, Seminole County, Florida.
137. 1/4 Section 170, T. 21 N., R. 12 E., S. 10, Seminole County, Florida.
138. 1/4 Section 171, T. 21 N., R. 12 E., S. 10, Seminole County, Florida.
139. 1/4 Section 172, T. 21 N., R. 12 E., S. 10, Seminole County, Florida.
140. 1/4 Section 173, T. 21 N., R. 12 E., S. 10, Seminole County, Florida.
141. 1/4 Section 174, T. 21 N., R. 12 E., S. 10, Seminole County, Florida.
142. 1/4 Section 175, T. 21 N., R. 12 E., S. 10, Seminole County, Florida.
143. 1/4 Section 176, T. 21 N., R. 12 E., S. 10, Seminole County, Florida.
144. 1/4 Section 177, T. 21 N., R. 12 E., S. 10, Seminole County, Florida.
145. 1/4 Section 178, T. 21 N., R. 12 E., S. 10, Seminole County, Florida.
146. 1/4 Section 179, T. 21 N., R. 12 E., S. 10, Seminole County, Florida.
147. 1/4 Section 180, T. 21 N., R. 12 E., S. 10, Seminole County, Florida.
148. 1/4 Section 181, T. 21 N., R. 12 E., S. 10, Seminole County, Florida.
149. 1/4 Section 182, T. 21 N., R. 12 E., S. 10, Seminole County, Florida.
150. 1/4 Section 183, T. 21 N., R. 12 E., S. 10, Seminole County, Florida.
151. 1/4 Section 184, T. 21 N., R. 12 E., S. 10, Seminole County, Florida.
152. 1/4 Section 185, T. 21 N., R. 12 E., S. 10, Seminole County, Florida.
153. 1/4 Section 186, T. 21 N., R. 12 E., S. 10, Seminole County, Florida.
154. 1/4 Section 187, T. 21 N., R. 12 E., S. 10, Seminole County, Florida.
155. 1/4 Section 188, T. 21 N., R. 12 E., S. 10, Seminole County, Florida.
156. 1/4 Section 189, T. 21 N., R. 12 E., S. 10, Seminole County, Florida.
157. 1/4 Section 190, T. 21 N., R. 12 E., S. 10, Seminole County, Florida.
158. 1/4 Section 191, T. 21 N., R. 12 E., S. 10, Seminole County, Florida.
159. 1/4 Section 192, T. 21 N., R. 12 E., S. 10, Seminole County, Florida.
160. 1/4 Section 193, T. 21 N., R. 12 E., S. 10, Seminole County, Florida.
161. 1/4 Section 194, T. 21 N., R. 12 E., S. 10, Seminole County, Florida.
162. 1/4 Section 195, T. 21 N., R. 12 E., S. 10, Seminole County, Florida.
163. 1/4 Section 196, T. 21 N., R. 12 E., S. 10, Seminole County, Florida.
164. 1/4 Section 197, T. 21 N., R. 12 E., S. 10, Seminole County, Florida.
165. 1/4 Section 198, T. 21 N., R. 12 E., S. 10, Seminole County, Florida.
166. 1/4 Section 199, T. 21 N., R. 12 E., S. 10, Seminole County, Florida.
167. 1/4 Section 200, T. 21 N., R. 12 E., S. 10, Seminole County, Florida.
168. 1/4 Section 201, T. 21 N., R. 12 E., S. 10, Seminole County, Florida.
169. 1/4 Section 202, T. 21 N., R. 12 E., S. 10, Seminole County, Florida.
170. 1/4 Section 203, T. 21 N., R. 12 E., S. 10, Seminole County, Florida.
171. 1/4 Section 204, T. 21 N., R. 12 E., S. 10, Seminole County, Florida.
172. 1/4 Section 205, T. 21 N., R. 12 E., S. 10, Seminole County, Florida.
173. 1/4 Section 206, T. 21 N., R. 12 E., S. 10, Seminole County, Florida.
174. 1/4 Section 207, T. 21 N., R. 12 E., S. 10, Seminole County, Florida.
175. 1/4 Section 208, T. 21 N., R. 12 E., S. 10, Seminole County, Florida.
176. 1/4 Section 209, T. 21 N., R. 12 E., S. 10, Seminole County, Florida.
177. 1/4 Section 210, T. 21 N., R. 12 E., S. 10, Seminole County, Florida.
178. 1/4 Section 211, T. 21 N., R. 12 E., S. 10, Seminole County, Florida.
179. 1/4 Section 212, T. 21 N., R. 12 E., S. 10, Seminole County, Florida.
180. 1/4 Section 213, T. 21 N., R. 12 E., S. 10, Seminole County, Florida.
181. 1/4 Section 214, T. 21 N., R. 12 E., S. 10, Seminole County, Florida.
182. 1/4 Section 215, T. 21 N., R. 12 E., S. 10, Seminole County, Florida.
183. 1/4 Section 216, T. 21 N., R. 12 E., S. 10, Seminole County, Florida.
184. 1/4 Section 217, T. 21 N., R. 12 E., S. 10, Seminole County, Florida.
185. 1/4 Section 218, T. 21 N., R. 12 E., S. 10, Seminole County, Florida.
186. 1/4 Section 219, T. 21 N., R. 12 E., S. 10, Seminole County, Florida.
187. 1/4 Section 220, T. 21 N., R. 12 E., S. 10, Seminole County, Florida.
188. 1/4 Section 221, T. 21 N., R. 12 E., S. 10, Seminole County, Florida.
189. 1/4 Section 222, T. 21 N., R. 12 E., S. 10, Seminole County, Florida.
190. 1/4 Section 223, T. 21 N., R. 12 E., S. 10, Seminole County, Florida.
191. 1/4 Section 224, T. 21 N., R. 12 E., S. 10, Seminole County, Florida.
192. 1/4 Section 225, T. 21 N., R. 12 E., S. 10, Seminole County, Florida.
193. 1/4 Section 226, T. 21 N., R. 12 E., S. 10, Seminole County, Florida.
194. 1/4 Section 227, T. 21 N., R. 12 E., S. 10, Seminole County, Florida.
195. 1/4 Section 228, T. 21 N., R. 12 E., S. 10, Seminole County, Florida.
196. 1/4 Section 229, T. 21 N., R. 12 E., S. 10, Seminole County, Florida.
197. 1/4 Section 230, T. 21 N., R. 12 E., S. 10, Seminole County, Florida.
198. 1/4 Section 231, T. 21 N., R. 12 E., S. 10, Seminole County, Florida.
199. 1/4 Section 232, T. 21 N., R. 12 E., S. 10, Seminole County, Florida.
200. 1/4 Section 233, T. 21 N., R. 12 E., S. 10, Seminole County, Florida.
201. 1/4 Section 234, T. 21 N., R. 12 E., S. 10, Seminole County, Florida.
202. 1/4 Section 235, T. 21 N., R. 12 E., S. 10, Seminole County, Florida.
203. 1/4 Section 236, T. 21 N., R. 12 E., S. 10, Seminole County, Florida.
204. 1/4 Section 237, T. 21 N., R. 12 E., S. 10, Seminole County, Florida.
205. 1/4 Section 238, T. 21 N., R. 12 E

Let March Winds Blow Cash Your Way! Sell Unwantables!

WANT AD INFORMATION

Direct Phone Lines To Want Ads

Seminole 322-2611

Orlando 831-9993

The Longer Your Ad Runs The Less It Costs Per Line Per Day.

Rated For Consecutive Insertions—No Change Of Copy.

1 Lost & Found

HEARTBEAT CHILD. Lost near street. Reward \$100. Call EDWARD, 322-4451, 831-9993.

2 Personals

MADAME KATHERINE PALMIST. Past Present Future—helpful advice for all affairs. M-F, 8 a.m. to 6 p.m. 322-2611.

3 Faced With Drinking Problem

PERNAPS ALCOHOLICS ANONYMOUS. Call 831-9993.

4 ARE YOU TROUBLED? Call Tom

FRANCIS. 13 Week Church Course. HARRY WELSH, 322-1379.

5 DIAL A DEVOTION

Central Baptist Church.

6 Business Opportunities

Loans, operating capital, etc. available for any purpose. \$50,000 up to \$1 million. Call Mr. Bill HARRIS, 831-9993.

7 Instruction

PIANO LESSONS. 13 Week Church Course. HARRY WELSH, 322-1379.

8 Male Help Wanted

Sanford wanted. No experience necessary. ART GRINDLE, WHEEL RANCH, 830 N. 17th, Sanford, Fla.

9 GULF TUBE AND PIPE

Inventory Clerk. Sharp M.S. grad looking for a future with a growing company.

10 WAREHOUSE MAN

Seeking experienced warehouse manager. Call 322-2611.

11 COOK—BREAKFAST AND LUNCH

Newly wanted. 3 bedrooms, un-furnished house. Holly Ave. \$320 mo. 1st. last in advance. Adults. 322-2611.

12 APPLICABLE SKILLS

For chemical machining and electroplating operations.

13 ASSEMBLERS

For laminated bus bars.

14 ORLANDO FLUIDICS INC.

Assistant Manager with chance for advancement.

15 APRENTICE TECHNICIANS

For chemical machining and electroplating operations.

16 ASSEMBLERS

For laminated bus bars.

13 Male Help Wanted

Trained in electronics manufacturing. Call for appointment. 322-2611.

14 Male-Female Help Wanted

Wrestlers experienced in park work. 2 m. and 2 p.m. for appointment. 322-2611.

15 WANTED

Assistant parts manager. Excellent opportunity for man or woman to learn the automobile parts business.

16 Situations Wanted

Nurse, male, U.S. Army. 20 yrs. experience. Ph. after 6 p.m. Mr. Roberts, 322-8737 or write P.O. Box 1033, Sanford, Fla.

17 Domestic Child Care

Child care in Christian home. Call 322-2611.

18 Rooms For Rent

Room with private bath, near 14 and River. \$18. Call 322-3675 after 5 p.m.

19 Apartments Rent Unfurnished

New 1 and 2 bedroom apartments. Call 322-2611.

20 Apartments Rent Furnished

Unfurnished two bedroom apartment. 400 Oak Ave. Sanford, 322-4742.

21 Crain Realty

F. L. Crain, Realtor. 41 Hwy. 17, Deltona, 321-4851.

22 Mossie C. Bateman

Real Estate Broker. 6 Days, 831-9993.

23 Pretty

2 bedroom home in Country Club Manor. Kitchen equipped. 322-2611.

24 New

3 bedroom, 2 bath with large lot. Family room and big patio in rear. 2-car garage with access to lake. 322-2611.

25 Payton

Three bedroom 2 bath, real double lot. 2 bedrooms, 2 bathrooms, many fine advantages. With extra large family room. 3515 Hwy. 17, Sanford, 322-2611.

26 Lakesfront

Three bedroom 2 bath, real double lot. 2 bedrooms, 2 bathrooms, many fine advantages. With extra large family room. 3515 Hwy. 17, Sanford, 322-2611.

27 CORRETT

Real Estate. 4417 E. 1st St., Sanford, 322-2611.

28 Call Bart Real Estate

34 Hour Service. Call 322-2611.

29 PRODUCTION WORKERS

EARN 4 WEEKS PAID VACATION PER YEAR. We have immediate openings for production workers in assembly and machine operators.

30 NO EXPERIENCE NECESSARY

Excellent wages—Paid 4 weeks vacation. Paid Holidays. Liberal Group Hospitalization and Insurance Plan.

31 Excellent opportunity!

apply in person ask for Mr. Grady Stepp. HARCAR ALUMINUM PRODUCTS CO. SANFORD, FLA. AN EQUAL OPPORTUNITY EMPLOYER

13 Houses For Sale

LAKE MARY—4 bdrm., 3 bath, nearly lake, Semoran. Call 322-2611.

35 Income & Investment Property

Town House Apts., 1 unit, CB. University. 1211 E. 17th St. Call 322-2611.

37 Real Estate Wanted

Roberts & Gilman, Inc. Realtor. Need listings in your area. Opening new office now.

42 Boats and Marine Equipment

11' Catalina, 8' Trailer, and motor. 322-2611.

14' Boat & Trailer

322-2611.

31 Houses For Sale

Level 1 year old, 3 bedroom, 1 1/2 bath, carpet, drapes. 322-2611.

26 Mobile Homes Rent

New 1973 furnished 12 wide 1 bdrm., adults, 1300 mo. plus utilities. Security. 322-6122.

28 Business Property For Rent

Office Space, Kirk Plaza Building. 700 Square ft. Call 322-2611.

20 Houses For Sale

3 bedroom, 2 bath central heat and air. Call 322-2611.

21 Crain Realty

F. L. Crain, Realtor. 41 Hwy. 17, Deltona, 321-4851.

22 Mossie C. Bateman

Real Estate Broker. 6 Days, 831-9993.

23 Pretty

2 bedroom home in Country Club Manor. Kitchen equipped. 322-2611.

24 New

3 bedroom, 2 bath with large lot. Family room and big patio in rear. 2-car garage with access to lake. 322-2611.

25 Payton

Three bedroom 2 bath, real double lot. 2 bedrooms, 2 bathrooms, many fine advantages. With extra large family room. 3515 Hwy. 17, Sanford, 322-2611.

26 Lakesfront

Three bedroom 2 bath, real double lot. 2 bedrooms, 2 bathrooms, many fine advantages. With extra large family room. 3515 Hwy. 17, Sanford, 322-2611.

27 CORRETT

Real Estate. 4417 E. 1st St., Sanford, 322-2611.

28 Call Bart Real Estate

34 Hour Service. Call 322-2611.

29 PRODUCTION WORKERS

EARN 4 WEEKS PAID VACATION PER YEAR. We have immediate openings for production workers in assembly and machine operators.

30 NO EXPERIENCE NECESSARY

Excellent wages—Paid 4 weeks vacation. Paid Holidays. Liberal Group Hospitalization and Insurance Plan.

31 Excellent opportunity!

apply in person ask for Mr. Grady Stepp. HARCAR ALUMINUM PRODUCTS CO. SANFORD, FLA. AN EQUAL OPPORTUNITY EMPLOYER

SIDE GLANCES

by Gill Fox



"Bear in mind that in 13 years I'll be able to vote for socialized medicine!"

31 Houses For Sale

LAKE MARY—4 bdrm., 3 bath, nearly lake, Semoran. Call 322-2611.

35 Income & Investment Property

Town House Apts., 1 unit, CB. University. 1211 E. 17th St. Call 322-2611.

37 Real Estate Wanted

Roberts & Gilman, Inc. Realtor. Need listings in your area. Opening new office now.

42 Boats and Marine Equipment

11' Catalina, 8' Trailer, and motor. 322-2611.

14' Boat & Trailer

322-2611.

31 Houses For Sale

Level 1 year old, 3 bedroom, 1 1/2 bath, carpet, drapes. 322-2611.

26 Mobile Homes Rent

New 1973 furnished 12 wide 1 bdrm., adults, 1300 mo. plus utilities. Security. 322-6122.

28 Business Property For Rent

Office Space, Kirk Plaza Building. 700 Square ft. Call 322-2611.

20 Houses For Sale

3 bedroom, 2 bath central heat and air. Call 322-2611.

21 Crain Realty

F. L. Crain, Realtor. 41 Hwy. 17, Deltona, 321-4851.

22 Mossie C. Bateman

Real Estate Broker. 6 Days, 831-9993.

23 Pretty

2 bedroom home in Country Club Manor. Kitchen equipped. 322-2611.

24 New

3 bedroom, 2 bath with large lot. Family room and big patio in rear. 2-car garage with access to lake. 322-2611.

25 Payton

Three bedroom 2 bath, real double lot. 2 bedrooms, 2 bathrooms, many fine advantages. With extra large family room. 3515 Hwy. 17, Sanford, 322-2611.

26 Lakesfront

Three bedroom 2 bath, real double lot. 2 bedrooms, 2 bathrooms, many fine advantages. With extra large family room. 3515 Hwy. 17, Sanford, 322-2611.

27 CORRETT

Real Estate. 4417 E. 1st St., Sanford, 322-2611.

28 Call Bart Real Estate

34 Hour Service. Call 322-2611.

29 PRODUCTION WORKERS

EARN 4 WEEKS PAID VACATION PER YEAR. We have immediate openings for production workers in assembly and machine operators.

30 NO EXPERIENCE NECESSARY

Excellent wages—Paid 4 weeks vacation. Paid Holidays. Liberal Group Hospitalization and Insurance Plan.

31 Excellent opportunity!

apply in person ask for Mr. Grady Stepp. HARCAR ALUMINUM PRODUCTS CO. SANFORD, FLA. AN EQUAL OPPORTUNITY EMPLOYER

31 Auctions

PUBLIC AUCTION. Every Monday, 12:00 p.m. to 2:00 p.m. Call 322-2611.

35 Real Estate Wanted

Roberts & Gilman, Inc. Realtor. Need listings in your area. Opening new office now.

42 Boats and Marine Equipment

11' Catalina, 8' Trailer, and motor. 322-2611.

14' Boat & Trailer

322-2611.

31 Houses For Sale

Level 1 year old, 3 bedroom, 1 1/2 bath, carpet, drapes. 322-2611.

26 Mobile Homes Rent

New 1973 furnished 12 wide 1 bdrm., adults, 1300 mo. plus utilities. Security. 322-6122.

28 Business Property For Rent

Office Space, Kirk Plaza Building. 700 Square ft. Call 322-2611.

20 Houses For Sale

3 bedroom, 2 bath central heat and air. Call 322-2611.

21 Crain Realty

F. L. Crain, Realtor. 41 Hwy. 17, Deltona, 321-4851.

22 Mossie C. Bateman

Real Estate Broker. 6 Days, 831-9993.

23 Pretty

2 bedroom home in Country Club Manor. Kitchen equipped. 322-2611.

24 New

3 bedroom, 2 bath with large lot. Family room and big patio in rear. 2-car garage with access to lake. 322-2611.

25 Payton

Three bedroom 2 bath, real double lot. 2 bedrooms, 2 bathrooms, many fine advantages. With extra large family room. 3515 Hwy. 17, Sanford, 322-2611.

26 Lakesfront

Three bedroom 2 bath, real double lot. 2 bedrooms, 2 bathrooms, many fine advantages. With extra large family room. 3515 Hwy. 17, Sanford, 322-2611.

27 CORRETT

Real Estate. 4417 E. 1st St., Sanford, 322-2611.

28 Call Bart Real Estate

34 Hour Service. Call 322-2611.

29 PRODUCTION WORKERS

EARN 4 WEEKS PAID VACATION PER YEAR. We have immediate openings for production workers in assembly and machine operators.

30 NO EXPERIENCE NECESSARY

Excellent wages—Paid 4 weeks vacation. Paid Holidays. Liberal Group Hospitalization and Insurance Plan.

31 Excellent opportunity!

apply in person ask for Mr. Grady Stepp. HARCAR ALUMINUM PRODUCTS CO. SANFORD, FLA. AN EQUAL OPPORTUNITY EMPLOYER

35 Income & Investment Property

Town House Apts., 1 unit, CB. University. 1211 E. 17th St. Call 322-2611.

37 Real Estate Wanted

Roberts & Gilman, Inc. Realtor. Need listings in your area. Opening new office now.

42 Boats and Marine Equipment

11' Catalina, 8' Trailer, and motor. 322-2611.

14' Boat & Trailer

322-2611.

31 Houses For Sale

Level 1 year old, 3 bedroom, 1 1/2 bath, carpet, drapes. 322-2611.

26 Mobile Homes Rent

New 1973 furnished 12 wide 1 bdrm., adults, 1300 mo. plus utilities. Security. 322-6122.

28 Business Property For Rent

Office Space, Kirk Plaza Building. 700 Square ft. Call 322-2611.

20 Houses For Sale

3 bedroom, 2 bath central heat and air. Call 322-2611.

21 Crain Realty

F. L. Crain, Realtor. 41 Hwy. 17, Deltona, 321-4851.

22 Mossie C. Bateman

Real Estate Broker. 6 Days, 831-9993.

23 Pretty

2 bedroom home in Country Club Manor. Kitchen equipped. 322-2611.

24 New

3 bedroom, 2 bath with large lot. Family room and big patio in rear. 2-car garage with access to lake. 322-2611.

25 Payton

Three bedroom 2 bath, real double lot. 2 bedrooms, 2 bathrooms, many fine advantages. With extra large family room. 3515 Hwy. 17, Sanford, 322-2611.

26 Lakesfront

Three bedroom 2 bath, real double lot. 2 bedrooms, 2 bathrooms, many fine advantages. With extra large family room. 3515 Hwy. 17, Sanford, 322-2611.

27 CORRETT

Real Estate. 4417 E. 1st St., Sanford, 322-2611.

28 Call Bart Real Estate

34 Hour Service. Call 322-2611.

29 PRODUCTION WORKERS

EARN 4 WEEKS PAID VACATION PER YEAR. We have immediate openings for production workers in assembly and machine operators.

30 NO EXPERIENCE NECESSARY

Excellent wages—Paid 4 weeks vacation. Paid Holidays. Liberal Group Hospitalization and Insurance Plan.

31 Excellent opportunity!

apply in person ask for Mr. Grady Stepp. HARCAR ALUMINUM PRODUCTS CO. SANFORD, FLA. AN EQUAL OPPORTUNITY EMPLOYER

The Church...



...THE HOPE OF OUR COMMUNITY, OUR NATION!

Adventist
THE SEVENTH DAY ADVENTIST CHURCH
 Forest City, Florida
 Pastor: [Name]
 Sabbath School: 9:30 a.m.
 Morning Worship: 10:30 a.m.
 Church Training: 7:30 p.m.
 Evening Prayer: 7:00 p.m.

Baptist
FIRST BAPTIST CHURCH
 131 Park Avenue
 Pastor: [Name]
 Morning Worship: 9:30 a.m.
 Sunday School: 10:30 a.m.
 Church Training: 7:30 p.m.
 Evening Prayer: 7:00 p.m.

ELDER SPRINGS BAPTIST CHURCH
 150 Hester Ave. PA 32142
 Pastor: [Name]
 Morning Worship: 9:30 a.m.
 Sunday School: 10:30 a.m.
 Church Training: 7:30 p.m.
 Evening Prayer: 7:00 p.m.

HOPE BAPTIST CHURCH
 Forest City
 Pastor: [Name]
 Morning Worship: 9:30 a.m.
 Sunday School: 10:30 a.m.
 Church Training: 7:30 p.m.
 Evening Prayer: 7:00 p.m.

Assembly Of God
FIRST ASSEMBLY OF GOD CHURCH
 Cor. 17th and Elm
 Pastor: [Name]
 Morning Worship: 9:30 a.m.
 Sunday School: 10:30 a.m.
 Church Training: 7:30 p.m.
 Evening Prayer: 7:00 p.m.

Methodist
GRACE UNITED METHODIST CHURCH
 110 S. Park Ave.
 Pastor: [Name]
 Morning Worship: 9:30 a.m.
 Sunday School: 10:30 a.m.
 Church Training: 7:30 p.m.
 Evening Prayer: 7:00 p.m.

Episcopal
HOLY CROSS
 110 S. Park Ave.
 Pastor: [Name]
 Morning Worship: 9:30 a.m.
 Sunday School: 10:30 a.m.
 Church Training: 7:30 p.m.
 Evening Prayer: 7:00 p.m.

Lutheran
THE REDEEMER
 125 W. 13th St.
 Pastor: [Name]
 Morning Worship: 9:30 a.m.
 Sunday School: 10:30 a.m.
 Church Training: 7:30 p.m.
 Evening Prayer: 7:00 p.m.

Methodist
GRACE UNITED METHODIST CHURCH
 110 S. Park Ave.
 Pastor: [Name]
 Morning Worship: 9:30 a.m.
 Sunday School: 10:30 a.m.
 Church Training: 7:30 p.m.
 Evening Prayer: 7:00 p.m.

Catholic
ALL SOULS CATHOLIC CHURCH
 718 Duke St.
 Pastor: [Name]
 Morning Mass: 8:00 a.m.
 Sunday Mass: 10:30 a.m.
 Confessions: 4-7 p.m.

Methodist
GRACE UNITED METHODIST CHURCH
 110 S. Park Ave.
 Pastor: [Name]
 Morning Worship: 9:30 a.m.
 Sunday School: 10:30 a.m.
 Church Training: 7:30 p.m.
 Evening Prayer: 7:00 p.m.

Methodist
GRACE UNITED METHODIST CHURCH
 110 S. Park Ave.
 Pastor: [Name]
 Morning Worship: 9:30 a.m.
 Sunday School: 10:30 a.m.
 Church Training: 7:30 p.m.
 Evening Prayer: 7:00 p.m.

Methodist
GRACE UNITED METHODIST CHURCH
 110 S. Park Ave.
 Pastor: [Name]
 Morning Worship: 9:30 a.m.
 Sunday School: 10:30 a.m.
 Church Training: 7:30 p.m.
 Evening Prayer: 7:00 p.m.

Methodist
GRACE UNITED METHODIST CHURCH
 110 S. Park Ave.
 Pastor: [Name]
 Morning Worship: 9:30 a.m.
 Sunday School: 10:30 a.m.
 Church Training: 7:30 p.m.
 Evening Prayer: 7:00 p.m.

Methodist
GRACE UNITED METHODIST CHURCH
 110 S. Park Ave.
 Pastor: [Name]
 Morning Worship: 9:30 a.m.
 Sunday School: 10:30 a.m.
 Church Training: 7:30 p.m.
 Evening Prayer: 7:00 p.m.

Methodist
GRACE UNITED METHODIST CHURCH
 110 S. Park Ave.
 Pastor: [Name]
 Morning Worship: 9:30 a.m.
 Sunday School: 10:30 a.m.
 Church Training: 7:30 p.m.
 Evening Prayer: 7:00 p.m.

TIME and TIDE

Curious, isn't it, how people look at life so differently? To some there is an irresistible desire to cope with the tides of life by escaping from dullness to new lands and faces. To others the answer seems to lie in the foaming breakers, with the sinister desire to end existence completely. And yet to others the waves of life speak of plan and order and a sureness and perfection in creation.

And so it is with time! One person begrudges every second as a relentless march toward the end of life. Another sees the sands of time as slow and painful journey. And to still another, it is the golden passing of each day ordered and well-planned.

What shapes these different viewpoints? The Christian sees, in the certainty of seconds and the regularity of days, a revelation of the order and beauty that God perfects in His works. Every man needs God and His Church to give his life its noblest point of view.

Copyright 1973 Nelson Advertising Service, Inc., Scottsdale, Virginia

Day	Time	Service
Sunday	Mark 11: 12-20	Worship
Monday	Luke 12: 42-52	Worship
Tuesday	John 8: 12-20	Worship
Wednesday	John 11: 1-45	Worship
Thursday	Luke 10: 1-17	Worship
Friday	Luke 24: 35-48	Worship
Saturday	John 4: 46-54	Worship

Church Name	Address	Services
Church of Christ	1312 Park Avenue	Worship: 9:30 a.m., 11:30 a.m., 7:30 p.m.
Church of God	801 S. 22nd Street	Worship: 9:30 a.m., 11:30 a.m., 7:30 p.m.
Church of Christ	1312 Park Avenue	Worship: 9:30 a.m., 11:30 a.m., 7:30 p.m.
Church of Christ	1312 Park Avenue	Worship: 9:30 a.m., 11:30 a.m., 7:30 p.m.
Church of Christ	1312 Park Avenue	Worship: 9:30 a.m., 11:30 a.m., 7:30 p.m.

SEMINOLE COUNTY AREA CHURCH DIRECTORY

Church Name	Address	Services
Assembly of God	1312 Park Avenue	Worship: 9:30 a.m., 11:30 a.m., 7:30 p.m.
Baptist	1312 Park Avenue	Worship: 9:30 a.m., 11:30 a.m., 7:30 p.m.
Methodist	110 S. Park Ave.	Worship: 9:30 a.m., 11:30 a.m., 7:30 p.m.
Catholic	718 Duke St.	Mass: 8:00 a.m., 10:30 a.m.
Episcopal	110 S. Park Ave.	Worship: 9:30 a.m., 11:30 a.m., 7:30 p.m.
Lutheran	125 W. 13th St.	Worship: 9:30 a.m., 11:30 a.m., 7:30 p.m.

The Following Sponsors Make This Church Notice And Directory Page Possible

JIM LASH CHRYSLER PLYMOUTH	J. C. PENNEY COMPANY	WILSON EICHELBERGER MORTUARY	WILSON MAIER FURNITURE CO.	SANFORD ATLANTIC NATIONAL BANK
UNITED STATE BANK OF SEMINOLE	THE MCKIBBIN AGENCY	PUBLIC MARKETS and Employes	PROGRESSIVE PRINTING CO.	A & PWEO
FOOD FAIR STORES, INC. and Employes	GREGORY LUMBER of Sanford	L. D. PLANTE, INC. Oviedo, Florida	SENKARIK GLASS & PAINT CO. INC. and Employes	WINN DIXIE STORES and Employes
KENTUCKY FRIED CHICKEN Kentucky Jim & Employes	FLORIDA LIVING NURSING CENTER A Skilled Nursing Home Operated by the Seventh Day Adventist Church	STENSTROM REALTY Herb Stenstrom and Staff	HARRELL & BEVERLY TRANSMISSION David Beverly and Staff	FLORIDA STATE BANK AND STAFF
DEKLES GULF SERVICE Mel Dekle and Employes	CELERY CITY PRINTING CO. INC.	SHOEMAKER CONSTRUCTION CO. and Employes		

SEMINOLE COUNTY AREA CHURCH DIRECTORY

Assembly of God	1312 Park Avenue	Worship: 9:30 a.m., 11:30 a.m., 7:30 p.m.
Baptist	1312 Park Avenue	Worship: 9:30 a.m., 11:30 a.m., 7:30 p.m.
Methodist	110 S. Park Ave.	Worship: 9:30 a.m., 11:30 a.m., 7:30 p.m.
Catholic	718 Duke St.	Mass: 8:00 a.m., 10:30 a.m.
Episcopal	110 S. Park Ave.	Worship: 9:30 a.m., 11:30 a.m., 7:30 p.m.
Lutheran	125 W. 13th St.	Worship: 9:30 a.m., 11:30 a.m., 7:30 p.m.

...THE HOPE OF OUR COMMUNITY, OUR NATION!

Sunday Edition - - 20 Cents

Water, Water Everywhere...? Miamians Refuse To Go 'Dry'

MIAMI BEACH (AP) — Corks popped and bottle caps flew as Miami Beach tourists and residents opted for liquid alternatives Friday in the wake of a bad water scare.

Extensive doses of bactericidal chlorine were injected into the city's water supply following the hookup Friday afternoon of two chlorinators especially flown in from Anniston, Ala., on order from the White House.

Miami Beach City Manager Frank Spence admitted he was aware the water system had been low on chlorine since December but insisted health officials had never indicated previously there was a water crisis brewing.

Spence said he believed bad water samples which Thursday prompted Dade County Health Director Dr. Milton Saslaw to warn all residents to boil drinking water came from "bad spots, not bad water."

But Environmental Protection Agency regional director Jack Hevan of Atlanta disputed Spence's appraisal. "You can argue about faulty sampling procedures and in-finitum," Hevan said. "We always hear that argument after the fact, but that kind of talk doesn't solve the problem."

Hevan said Miami Beach had been clearly notified last July of the water system was under chlorinated.

"While there was no mandate that they install chlorinators, we strongly urged they improve the system during the summer political conventions," the EPA official said.

At a congressional hearing in South Dade Friday Dr. Saslaw admitted his agency was aware of the poor water test results in Miami Beach for the months of December, January and February. He said he lacked enforcement powers to correct the situation.

In Jacksonville, State Health Director Sidney Berkowitz gave equal blame to bureaucratic red tape, shortage of manpower and lack of communication.

Officials said the addition of the two chlorinating units probably would render tap water drinkable without boiling by Monday.

In the meantime, the resort islands' 90,000 residents and thousands of tourists were devising their own ways of wetting their whiskies.

At a drug store counter manager Johnny Stein asked customers "you want water?" Eighty per cent of them shook their heads but L. E. Culliver, 45, drank off one big glass and followed it with another.

"I say there's nothing to it," said Culliver, who works up plenty of sweat loading freight cars. "The way I see it, your days is numbered anyway. It may be water or it may be wine. When your time comes that's it. This is just something dreamed up to scare people."

At South Beach, lifeguard Richard Smith, 34, who spends 10 hours a day soaking up the hot sunshine, took a big drink from a public fountain.

"All this is silly," said Smith, who says he drinks half a gallon of water daily. "There's nothing wrong with that water," snapped Miami Beach's city physician.

Libby Wallick and her 76-year-old husband Carl both said they weren't worried but nonetheless were boiling their drinking water.

"Whoa! Whoa! I was in Israel in 1971. There was the cholera. They did everybody to eat garlic. It smelled so bad it drove the germs away. I should worry!" said Mrs. Wallick.

Mayor Chuck Hall, calling the whole thing "ridiculously overblown and bad for tourism, said there was "much smoke and little fire."

"People are blaming everything that's happened to them for the past three weeks on the water," snapped Miami Beach's city physician.

There have been no reports of illness resulting from the water problem.

Nevertheless, a number of major hotels, including the Pomineau, Eden Roc and the Americana, served distilled water to their guests while others posted "Do Not Drink" signs on water fountains.

One hotel gift serving water in its restaurant and customers were told to "drink Coke."

Bottled water also was shipped into Miami Beach schools and, where possible, fountains in schools were shut off completely.

A ban on the use of Miami Beach water in interstate commerce was ordered by the EPA.

Dade Health officials said February's test results showed 30 per cent of the samples of water taken contained excessive amounts of E. Coliform bacteria.

Charges Filed In Fatality

By GARY TAYLOR

A Sanford man faces five charges after he was involved in an accident that left one dead and another injured Friday night. Sanford Police Patrolman Joe Dillard charged Ralph Hall, 34, of 2714 Truman Boulevard, Sanford, with manslaughter, driving while under the influence of alcoholic beverages, reckless driving, no driver's license and carrying a concealed weapon. Total bond was set at \$9,500. (Related photos page 2A.)

Mrs. McIntyre was a passenger in a 1968 Dodge driven by Willie Tilman, 46, of 2717 West 23rd Street, Sanford, who was treated at Seminoles Memorial Hospital at 9:50 p.m.

Mrs. McIntyre was a passenger in a 1968 Dodge driven by Willie Tilman, 46, of 2717 West 23rd Street, Sanford, who was treated at Seminoles Memorial Hospital at 9:50 p.m.

Mrs. McIntyre was a passenger in a 1968 Dodge driven by Willie Tilman, 46, of 2717 West 23rd Street, Sanford, who was treated at Seminoles Memorial Hospital at 9:50 p.m.

The Sanford Herald

Sunday, March 11, 1973 - Sanford, Florida 32771
 65th Year, No. 162 Price 20 Cents

\$65,000 Funding Is Sought

By John A. Spokis

I suppose this is the day we've all been waiting for... Welcome Back Jerry Coffee.

And to his charming wife Bea and family, may you have nothing but sunshine and happiness.

We're all so proud of you all.

Obviously we aren't alone in this category.

When we invited you readers to write your own personal thoughts on this matter to Cndr. Coffee, the response was absolutely overwhelming.

Leave it to the kids to come through for you... one of the schools mailed in over 200 letters and then there was another group of youngsters in the 6th, 7th and 8th grades who weren't content until they brought in more than 400 written thoughts.

Those which we received through the postal system came from all parts of this great country of ours... from Fort Walton Beach, Winter Park, Crestview, Sanford, Winter Springs, Casselberry, Longwood and the Pine Crest, Lake Mary, Sanford Grammar and the South Seminole Middle Schools.

Partly cloudy Sunday. Continued warm with high mostly in the lower 80s. Scattered afternoon and evening showers and thunderstorms. Some night and early morning fog. Mostly southeasterly winds, occasionally 15 m.p.h., becoming southeast to south and increasing from 5 to 10 m.p.h. Rain probability two per cent Sunday. Partly cloudy Monday. Considerable cloudiness Tuesday with chance of rain. Clearing Wednesday. Highs in the mid 70s. Winds in the mid 60s.

BULLETIN
 LISBON (AP) — Portuguese authorities tightened guard around all military installations today in the wake of three bombings which took place in the city.

Readers from out-of-state included one from Barnesboro, Pa., and the other from Larchmont, N.Y.

Certainly there's others too which were unique... like the one which came from 7 Burham Court, Smithtown (wherever that is). On the envelope was a note to the Postmaster General, Sanford, Fla. "See that former P.O.W. Cndr. Gerald Coffee gets this."

Bombs exploded Friday evening early today in an army administrative offices near the center of the city.

The two dead were so mutilated that officials were unable to identify them more than 12 hours later.

SEIKO enterprise developed for the aid purpose of the Old Star Theatre building to use as a center, the Georgetown group is working to establish a cannery and the Bookertown corporation is remodeling an old school building.

Jones also pointed to the SEIKO enterprise developed for the aid purpose of the Old Star Theatre building to use as a center, the Georgetown group is working to establish a cannery and the Bookertown corporation is remodeling an old school building.

Jones also pointed to the SEIKO enterprise developed for the aid purpose of the Old Star Theatre building to use as a center, the Georgetown group is working to establish a cannery and the Bookertown corporation is remodeling an old school building.

RETURNING POW TO GET WELCOME

Greater Sanford Chamber of Commerce Executive Manager John Krider (left) and Sanford American Legion Post 533 Commander Joel S. Field examine a banner which will hang over First Street in Downtown Sanford, offering a cheerful "Welcome Home" to former POW, Commander Jerry Coffee.

Lloyd To Lose Beard In Docks Side Shave

Tuesday is the day! The day Herald staff writer Bob Lloyd gets his 31-month beard shaved off. The ceremony is scheduled for 9 a.m. on restored sunken docks by Circuit Judge Dominic Salfi.

Lloyd started letting the whiskers grow July 4, 1970 in protest of inactivity of the dockers that sank in Nov. 1969. Inches in length, had to be trimmed a bit because of split ends and now measures 14 inches.

Mayor Lee P. Moore will take sissors to the whiskers following signing of a final judgement in a lawsuit determining liability for the sunken docks by Circuit Judge Dominic Salfi.

William H. Ragsdale, chief chemist at the Sanford Crime Laboratory, will be on hand to receive Lloyd's beard for comparison sample use at the law enforcement facility.

Then Jack Rathwell, vice-president and general manager of Monroe Harbor Inc., representing the city-owned marina facility, participate in the public shaving.

Rathwell said Saturday's shave is scheduled with the current ruling that the work be funded by a previous lessee who had the facility when the docks went to the bottom of the basin.

The city of Sanford, in accordance with court ruling, has constructed a breakwater to protect the west basin.

A number of boats have already been docked in slips on the restored pier.

The floating concrete docks on pier A have been restored in accordance with the current ruling that the work be funded by a previous lessee who had the facility when the docks went to the bottom of the basin.

The city of Sanford, in accordance with court ruling, has constructed a breakwater to protect the west basin.

A number of boats have already been docked in slips on the restored pier.

Next POW Release Set

By GEORGE ESPER Associated Press Writer

SAIGON (AP) — The North Vietnamese indicated today the next release of American prisoners of war would come sometime next week, and the United States suggested it expected 10 would be released Tuesday or Wednesday.

The senior U.S. representative to the Joint Military Commission, Maj. Gen. Gilbert H. Woodward, asked the Communists to provide him no later than Sunday with the names, times and places of those to be released.

Hundreds more North Vietnamese POWs were exchanged today at Quang Tri on the northern front and Bong Son on the central coast.

Canadian Ambassador Michel Gauvin announced the International Commission of Control and Supervision has tossed the issue of allied allegations of Communist surface-to-air missile sites to South Vietnam back to the military commission.

The military commission had been unable to agree on an investigation and sent the matter to the international group, which also was unable to reach a decision.

Welcome Back Cndr. Jerry Coffee!!!!

Bob Lloyd

Index

Area deaths	1A
Bridge	2A
Calendar	2A
Cotton	2A
Crossword puzzle	2C
Dr. Crane	2C
Duke Abby	2C
Editorial comment	2A
Housekeeping	2A
Hospital notes	2A
Society	2A
Sports	1A-1B