

Implements

- ACROSS: 41 Corned beef, 42 Kitchen sink, 43 Brass and... etc.

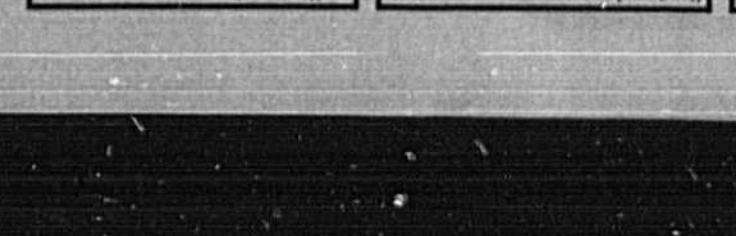
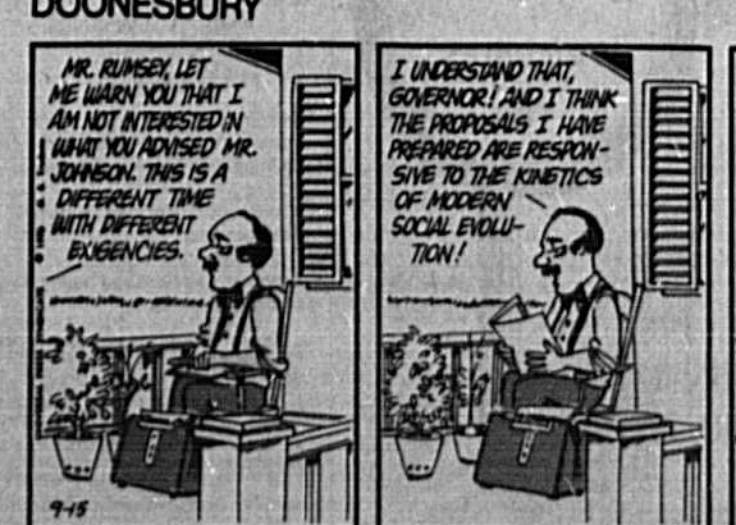
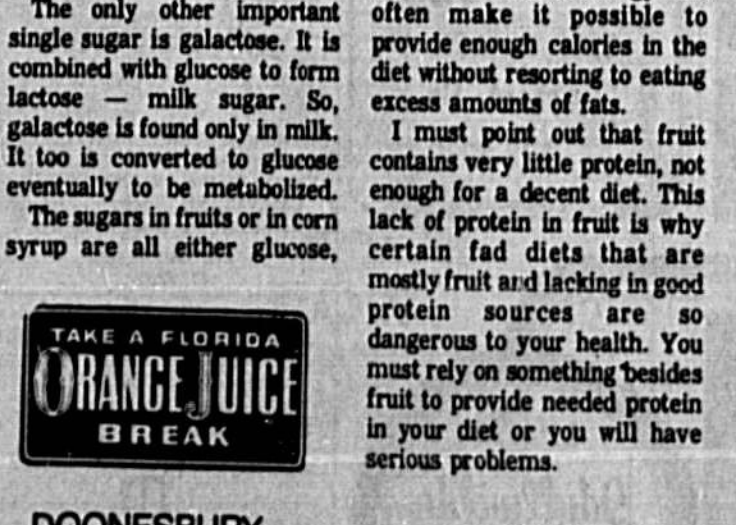
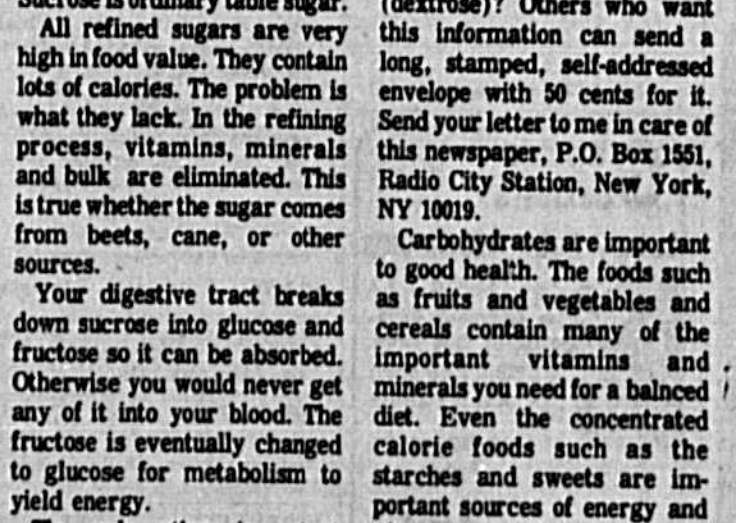
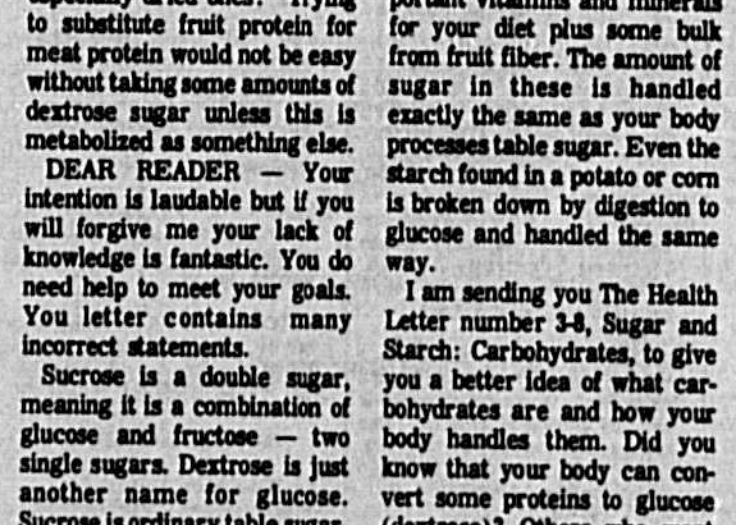
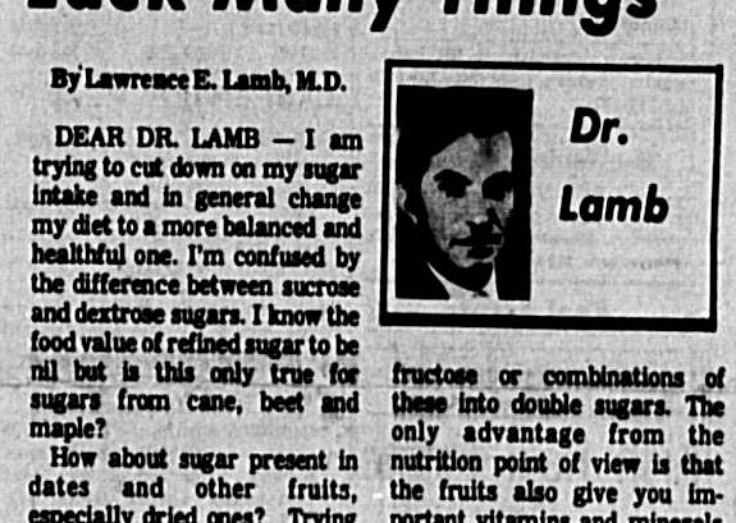
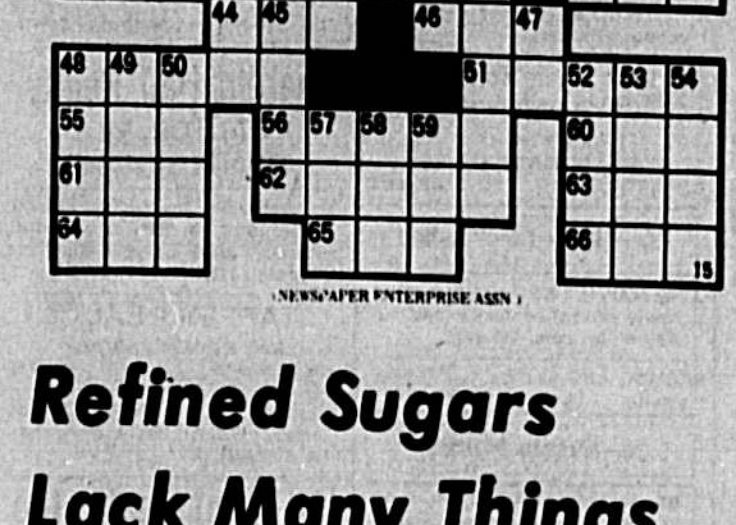
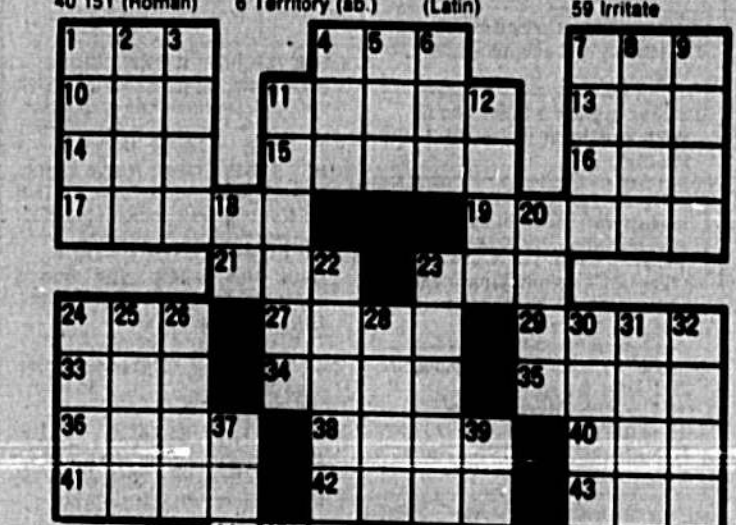

HOROSCOPE

By RENEE BEEBOL
For Thursday, September 16, 1976
ARIES (March 21-April 19) your theorist. SCORPIO (Oct. 24-Nov. 23) You should be materialistic with friends today. Also, avoid others who are Unpleasantistic...

WIN AT BRIDGE

By OSWALD and JAMES JACOBY
preference-happy players, decided that his partner was asking for a club shift. It would be almost impossible to figure out an East hand that wanted a club shift, but West led one. South took his ace, drew trumps, cashed the spade king, discarded one diamond on dummy's long club, another on the queen of spades and made an overtrick.

Do you have a question for the experts? Write "Ask the Jacobys" care of this newspaper. The Jacobys will answer individual questions if stamped, self-addressed envelopes are enclosed. The correct responses will be used in this column and will receive copies of JACOBY MODERN.



Doonesbury
MR. RUSSETT LET ME GOVERN! I AM NOT INTERESTED IN THE PROPOSALS I HAVE RECEIVED FROM MR. JOHNSON. THIS IS A DIFFERENT TIME FOR DIFFERENT BUSINESS.

Evening Herald
69th Year, No. 23—Thursday, September 16, 1976
Sanford, Florida 32771—Price 10 Cents

Board Cancels Bus For Trailwood Pupils

The Seminole County School Board acting Wednesday night on a report from its five-member safety committee, rescinded a two-year-old provision and canceled construction of a bicycle path through Spring Lake Elementary School from the Trailwood subdivision in Altamonte Springs.

MATRONS IN WONDERLAND

DALLAS (AP) — It was all for education and, anyway, as one of the members of the East Dallas Garden and Talk Society put it, "It was better than sitting around and crocheting."



Joseph C. Hartwig and charts

The United Way Sets Its Sights

One hundred, eighty-six thousand, five hundred seventy-nine dollars. It's a lot of money. Even when presented more succinctly: \$186,579.

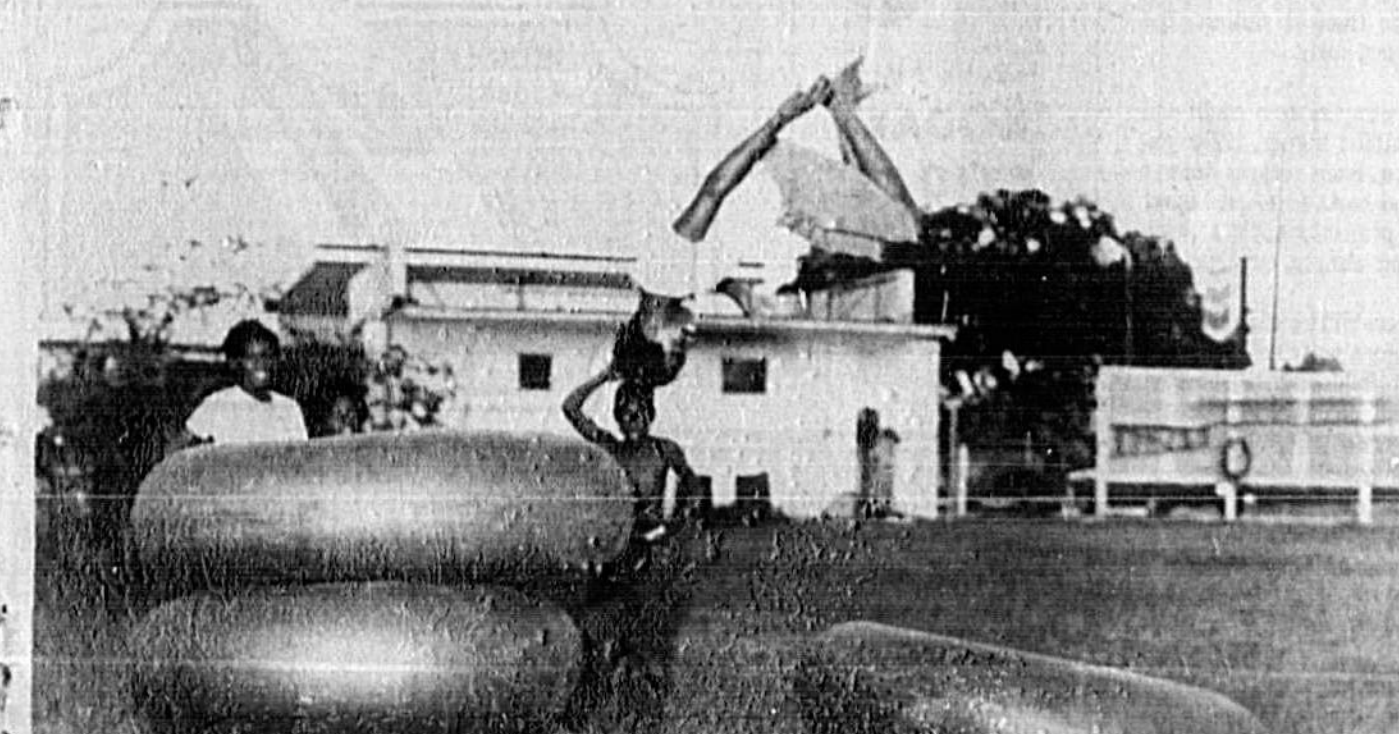

Airborne Odysseys
Flying through the air with the greatest of ease seems to be the event of the day in Sanford: Julius Griffin, 12, of Seminole Gardens Apts., display his prowess for playmates Sylvester Jones, 12, (left) and brothers, Emory, 11, and Robert Griffin, 10. Not to be out done, Mike Renaud and Matt Albert, both 7, try their talents on the 140-lb. at Seminole High School. Can the Olympics be far behind?

He Questions Bank's Loans

Newton Vs. Saunders

Miller Newton of Pasco County, Democratic candidate for the Florida's fifth district U.S. House of Representatives seat, has asked officers and directors of the Southeast Bank of Orlando for details concerning a personal loan to his opponent in the Sept. 28 primary election, Mrs. JoAnn Saunders.

Suspect Hears His Confession

By BOB LLOYD
Herald Staff Writer
A 74-year-old Altamonte Springs man sat quietly with attorney Jack A. Nantz today as a 13-member jury and Circuit Judge A. Hosenman Jr. heard his tape-recorded admission to sheriff's investigators that he shot and killed Fred Douglas Hendricks, 42, about 2 a.m. on July 3.

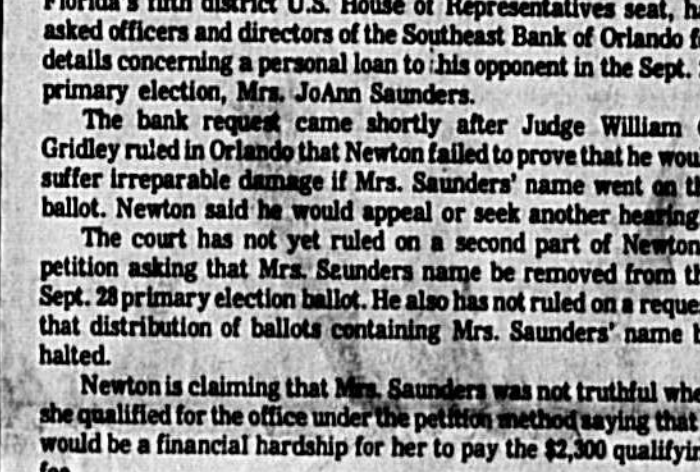

Newton

SAUNDERS

WOMEN

Evening Herald, Sanford, Fla. Thursday, Sept. 16, 1976—18



Jean Tepsic

Jean Tepsic Conducts Ballet Guild Auditions

By DORIS DIETRICH
Herald Correspondent

All qualifying area dancers are welcome to audition for the 1976-77 company of Ballet Guild of Sanford-Seminole (BGS) on Oct. 3, at the home studio, 2500 S. Elm Ave., Sanford.

Requirements for auditioning are as follows: must be 11 years-of-age before Dec. 31 of the current year; and must have a minimum of two years ballet training at a qualified dancing school.

The present 1975-76 BGS company dancers desiring to audition for another season are asked to be at the studio at 2:30 p.m. The audition time for all other dancers is scheduled for 1 p.m. Registration fee is \$3.50.

While completing her Master's Degree at Florida State University, Ms. Tepsic worked as a graduate assistant, teaching both ballet and modern dance technique classes.

A college teacher for four years, she has had considerable experience in classical repertoire and modern works and in musical theatre. She has also danced in original choreography and experimental pieces.

Ms. Tepsic's reputation in Dance is recognized regionally as she has worked with three universities and six civic companies in the Southeast alone. Her choreography has been seen on five television stations in Florida alone and one program on which she collaborated, received a national award from the Association For Primary Education.

Among her other accomplishments, Ms. Tepsic was named an "Outstanding Young Woman of America."

Fashion Tips

CHANGES NEEDED before feeling satisfied. This is taking a long look into a full-length mirror, turning from side to side.

To keep your body looking its finest, never iron it on the right side. Turn it inside out and steam from gently.

THAT'S ME? A well-groomed person takes

HEY, KIDS!

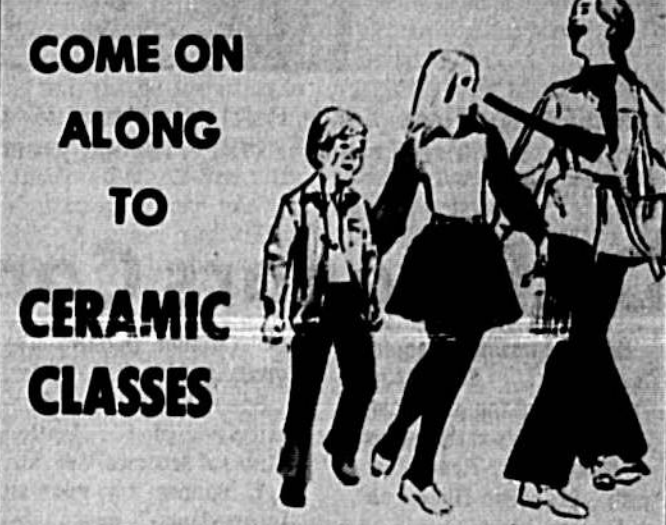

COME ON ALONG TO CERAMIC CLASSES

Every Saturday Morning
Each 3-hour Class - Only \$1.00

Dozens of items to choose from
Expert instruction

REGISTER NOW

MISTY ILLUSIONS

180 Hwy. 434 - Longwood
Phone 830-1440

Shine in one of our Rain or Shine Coats

Soft suedes, sleek vinyls... zip fronts, double breasted styles. Also the ever popular "French coat." All machine washable.

Short styles \$13 to \$55
Garbierines \$23 to \$45
Suedes \$45 to \$49

Sizes 8 to 18
Half sizes available by special order

218-220 E. FIRST SANFORD DIAL 322-3254

Separate Thoughts by Nandio of Dallas

The Village Shop

BANKAMERICARD MASTERCARD 322-9180
2123 S. Orlando Ave. SANFORD, FLA.

OES Member Reports On Convention

The 113th anniversary of the National Supreme Council of Ancient and Accepted Scottish Rite Masons was held at the Stater Hilton Hotel, New York City, this summer.

Royal Palm Chapter 657, Order of the Eastern Star, Sanford, was represented by Ms. Joan P. Smith, who serves as Chapter secretary with Mrs. Phyllis Martin, Worthy Matron; Ms. Joyce Davis, Associate Matron; Ms. Ruby Hustron, treasurer; and Mr. and Mrs. George W. Brown, advisors.

The convention, reports Ms. Smith, was highlighted by keynote speakers, Dr. Mary O. Ross, Detroit, Mich., president of the Women's Auxiliary National Baptist Convention of America, Ms. Dorothy I. Heigita, president of National Council of Negro Women Inc., New York, and Dr. Deborah P. Wolfe, president, National Alliance of Black School Educators.

Guest personalities were Paarl Bailey, Judge Constance Baker Motley, Judge Clifford Scott and Ruby Dee.

Ms. Smith reports that approximately \$15,000 was awarded in scholarships, grants and donations. Recipients included: Dr. Martin Luther King Jr. Center for Social Change; Sickie Cell Clinic of Jamaica Hospital; Todd Phillips Baptist Children's Home, Brooklyn; William J. Fitzpatrick Memorial Fund, Detroit; NAACP; Association for the Advancement of the Blind and Retarded Inc.; and the United Negro College Fund Inc.

Westside Improvement Community Center, West 13th Street and Sheppard Avenue, will present Wild and Peaceful Show and Revue and Dance, with the Backbeat 8 piece band in south Georgia, Friday Sept. 17, and Mr. Tegus DeStratford, of New York City, a fashion designer.

"Let Us Cut Or Curl Your Hair" Bone Marrow PERM

Curis - Conditions re-constructs and moisturizes hair organically.

Free And Easy CUT And BLOW DRY \$6.00

OPEN 11 P.M. Thursdays

Betty Anne's UNISEX HAIR STYLING FAMILY HAIR CARE
316 Commercial Lakewood Plaza Downtown Sanford

Ceramics Classes Set By Recreation Dept.

Registration is now open at the Sanford Recreation Department for adult and children's ceramics classes.

The adult classes are offered Tuesday evening from 6:45 p.m. to 9:15 p.m. on 9-12 noon. The children's classes, for students in grades 9-12, will be held Wednesday afternoons from 4-5:30 p.m.

All classes are held at the Cultural Arts Building at 5th and Oak, and will begin the week of Sept. 20, and will run through Feb. 3.

There is a \$5.00 fee for adult classes, and a \$1.00 fee for children's classes. Non-residents may register on a space available basis, and will need to pay a non-residents' fee before participating.

Registrations are being taken Monday through Friday at the Recreation Office located in the Youth Wing of the Sanford Civic Center.

Save up to \$4.00 on these Playtex styles.

PLAYTEX FALL Sale

Save \$4.00 on i can't believe it's a girle' all-in-one \$25.32 Retail reg. \$29.95 Now only \$22.95*

Save \$1.00 on these Living Stretch Bras \$1.99 Retail reg. \$4.25 Now only \$3.25

Save \$2.00 on Free Spirit® Pantliners Now in XL and XXL \$2.78 Retail reg. \$4.78 Now only \$10.95

Save up to \$2.00 on Double Diamond® Girdles \$2.84 Double Diamond Long Leg reg. \$4.84 Now only \$2.84*

Save \$1.00 on these Free Spirit® Back Buckle Bras \$1.99 Retail reg. \$2.99 Now only \$1.99*

Save \$1.00 on these Free Spirit® Back Buckle Bras \$1.99 Retail reg. \$2.99 Now only \$1.99*

Save \$1.00 on these Free Spirit® Back Buckle Bras \$1.99 Retail reg. \$2.99 Now only \$1.99*

Save \$1.00 on these Free Spirit® Back Buckle Bras \$1.99 Retail reg. \$2.99 Now only \$1.99*

MAE'S DISCOUNT FABRICS

IT'S AN ALL NEW LOOK THIS FALL COME SAVE WITH US!

80 SQUARE UNBLEACHED MUSLIN 45" WIDE 39¢ yd.

METAL NYLON ZIPPER 5 CENTS each 7" TO 24" LONG

NEW SHIPMENT! 100% POLYESTER DOUBLE KNITS 66¢ yd.

MERCERIZED THREAD 125 YD. SPOOL 1 CENT each LIMIT 6 1 spool

DECORATOR PLASTIC 25" PRINTED 35¢ yd.

100% POLYESTER POLYESTER & COTTON CANDY FLOCKS 29¢ yd.

DOTTED SWISS 29¢ yd.

POLYESTER & COTTON TOP & BOTTOM WEIGHT KRINKLES 49¢ yd.

SUPER SELECTION! DRESS, BLOUSE & SPORTSWEAR FABRICS 49¢ yd.

SALE STARTS FRIDAY PRICES GOOD THROUGH MONDAY

QUANTITY RIGHTS RESERVED

SANFORD - 2944 ORLANDO DR. ZAYRE PLAZA AT AIRPORT BLVD.

American Party Gains

TALLAHASSEE (AP)—The American party has won the right to field candidates in one congressional race and seven state House contests in addition to having its presidential candidate on the ballot in Florida.

The elections division certified Wednesday that Clyde Adams of Lake Park had collected 15,073 signatures and would be placed on the Nov. 2 general election ballot opposing Congressman Paul Rogers, D-West Palm Beach.

However, Robert Dupree of Brandon, who had hoped to challenge incumbent Rep. Sam Gibbons, D-Tampa, failed to get enough signatures and H. Martin Murray of Fort Lauderdale announced he was withdrawing as a congressional candidate.

The American party succeeded last week in getting the 100,000 signatures statewide to place their presidential candidate, Tom Anderson of Pigeon Forge, Tenn., on the Florida ballot.

Clark Maxwell Jr. of Melbourne, the other five incumbent House members challenged were Edward Democratic: John Neat of Hollywood against Rep. Tom McPherson; Curtis Illmer of Hollywood against Rep. Walter Young; Neal Bohanon of Hollywood against Rep. Harold J. Dyer; Henry Ford Sr. against Rep. Charles Boyd; and Linda Scott of Hollywood against Rep. David Lehman.

Joseph Mullane of New Port Richey failed to get the needed signatures to get on the ballot as a Senate candidate. However, he qualified Wednesday as a write-in candidate to challenge Sen. Alan Frank, D-Fort Meade, who has no other opponent.

Jack York of Vero Beach failed to get enough signatures to get on the ballot against Sen. Phil Lewis, D-West Palm Beach, who also is unopposed.

The seven House candidates who now have opposition were also unopposed until American party candidates qualified in the races.

Marion Ryan of Port Orange qualified to run against Rep. Hyatt Brown, D-Daytona Beach. Mrs. Ryan grabbed headlines last year when she took her children out of school to protest the school textbooks being used.

Louis Morehead of Titusville qualified to run against Rep. Clark Maxwell Jr. of Melbourne.

Home Improvement Loans

BORROW UP TO \$7,500
7 YEARS TO REPAY
Don't Move... Improve

For Details Call 322-1411

THE BANK DOWNTOWN

FLAGSHIP BANK OF SANFORD
INSTALLMENT LOAN DEPT.

200 W. FIRST ST. MEMBER F.D.I.C.



Mrs. Rose Jacobson, owner of ReJoy's, 228 E. 1st St., was honored Wednesday as Merchant of the Month by Downtown Business Association vice president Earl Black (right) and Jack Horner, executive manager of the Greater Sanford Chamber of Commerce.

CALENDAR

THURSDAY, SEPTEMBER 16
Sanford AA, 8 p.m., 12th W. First St.
Sanford Softball, 12:15 p.m., Mayfair Country Club
Cassberry Lions, 8:30 p.m., Land o' Lakes Country Club.

FRIDAY, SEPTEMBER 17
Seminole South Rotary, 7:30 a.m., Lord Chumley's, Altamonte Springs.
Seminole Sunrise Kiwanis, Buck's, 7 a.m.
Tadgewood AA, closed, 8 p.m., St. Richard's Episcopal Church.
Longwood AA, closed, 8 p.m., Rolling Hills Moravian Church, SR 434.
YAC's Club for Singles, 9 p.m., Orlando Garden Club, 710 E. Rollins Ave., Orlando.

American Assn. of Retired People and National Assn. of Retired Teachers, 2:30 p.m., First Federal of Seminole meeting room, First Street, Sanford.

SATURDAY, SEPTEMBER 18
AA Sanford Women's Group, 9 p.m., 1201 W. First St.
Cassberry AA, closed, 8 p.m., Ascension Lutheran Church.

Annual 4-H Orange County Dairy Show, County Agricultural Center, Michigan and Bumby, Orlando, beginning at 9:30 a.m. Open to the public.

Sanford Women's Republican Club, 11 a.m., home of Gloria Eggleton, 31 S. Shell Road, Delray.

Mid-Florida Singles dance at Rainbow Ranch, 9 p.m.

SUNDAY, SEPTEMBER 19
Orlando Alumni Chapter of Kappa Alpha Psi Fraternity, 5:30 p.m., Kahler Plaza Inn, Orlando.

Mid-Florida Singles cookout, Family Campground, SR 46, 1:30 p.m.

All judged horse show sponsored by Dusty Boots Riding Assn., 10 a.m., Wilco Sales Arena, 7 miles west of I-4 on SR 46 Spectators free.

MONDAY, SEPTEMBER 20
Tuskavilla Middle School PTA, 7 p.m., election of officers; 7:30 p.m. open house. Parents bring students' schedules to follow.

TUESDAY, SEPTEMBER 21
Sanford Senior Citizens, noon, Civic Center. Bag lunch followed by program.

Lyman High School PTA Open House Visitation school auditorium, 7:30 p.m. Parents follow students' schedules to follow.

WEDNESDAY, SEPTEMBER 22
State Legislative Candidate Forum, 7:30 p.m., First Federal Savings and Loan Friendship Rooms, Magnolia Avenue, Orlando, Sponsored by Orange County Bar Assn.

THINK of SCOTTY'S as your...

Unfinished Furniture Center

4' PORCH SWING 16.99
Solid hardwood swing comes with chain and hardware. Model 101.
Regular Price (each) 23.99

LADDER BACK CHAIR 13.85
Early American design. Pack is 43" high, 17 1/2" x 14 1/2" seat is made of hand-woven double-ply wood fiber.

DONIE HI-BACKED ROCKER 25.55
Has 18" x 14 1/2" fibre seat, 43" high back, solid ash arms and rocker runners.

U-FINISH HARDWOOD CHESTS 32.95
FOUR-DRAWER CHEST, 20" x 16" x 35".
MOONEY 4218

FIVE-DRAWER CHEST, 30" x 16" x 42".
4220 46.95

Light Fixtures Show Room

OUTDOOR FLOOD LITE BULB 1.99
150 watt bulb will light a large area of your yard.
Regular Price (each) 2.99

Southwire ELECTRIC CABLE 26.79
1212 Solid N/M W/GR 250' Roll
Cut Price per foot 14¢

DUPLEX RECEPTACLE 63¢
No. 5320 Ivory or brown.

Dusk-To-Down SECURITY LIGHT 34.69
Easy to install, economical mercury vapor light is long-lasting, can be mounted on post, building or tree. Photoelectric eye automatically turns lamp on at dusk - off at dawn. 110 volts, 250 watts.

SPECIAL FEATURE 100 watts 60 15¢
75 watts 75 15¢
Norelco Inside Frosted LIGHT BULBS 60, 75 or 100 watts

Building Materials Supply

Pressure Treated FURRING STRIPS 29¢
1 x 2 x 8' strips for furring walls or ceilings prior to attaching wallboard, or behind metal lath to form a level surface for plastering. Resists moisture or wood-destroying insects.
Regular Price (each) 30¢

Solid White Pine BASE MOULDING 25¢
7/16" x 3 1/4" in lengths 6' thru 16'.

4' x 8' HARDBOARD 3.99
An excellent multi-purpose product made of real wood chips. These treated panels may be used for exterior construction.

1/8" x 4' x 8' Treated 3.99
1/4" x 4' x 8' Treated 6.99
1/8" x 4' x 8' Untreated 2.65

4' x 8' Primed HARDBOARD SIDING 10.65
7/16" medium density panels. 4" o.c. Use on homes, utility buildings or light commercial construction.

Lawn and Garden Center

Galvanized GARBAGE CAN 3.99
Corrugated 20 gallon can has snug cover, reinforced bottom.
Regular Price 4.80

UTILITY SPRAYER 14.39
Has 1 1/2 gallon capacity galvanized tank.
Model 6016

CHAIN SAW 99.95
HOMELITE XL10
Weight: 7.2 lbs, displacement: 1.6 cu. in. Rewinding start, top handle, single trigger 10" blade.

KB4 Big 4 - 4 1/2 Cubic Feet CONTRACTOR WHEELBARROW 39.95
Seamless steel tray, 60" clear hardwood handles.

KC-W2 5 Cubic Feet CONTRACTOR WHEELBARROW 49.35
Hardwood handles. Pneumatic tires.

DEXTERITY

You're the life of the party. Even when you're at the office. Thanks to Dexter Shoes. Highly polished leather. With a dressed-up look. A very dressed-down feel. That's DEXTERITY.

OPEN FRI. NITE

ONLY 27.99

DEXTER

your BANKAMERICARD welcome

master charge

Enjoy That SCOTTY'S Do-it-yourself Feeling

700 FRENCH AVE. SANFORD PH:323-4700

HOURS: 7:30-5:30 WEEKDAYS 7:30-5:30 SATURDAY

208 E. FIRST ST. SANFORD 322-0204



Mrs. Mary Tolar Nance (left), chairman of Constitution Week Committee, and Mrs. Catherine Wiley, regent, greet guest speaker Lucas E. Bannan.

DAR Honors Constitution

Belle Harrison Chapter, National Society, Daughters of the American Revolution met at the home of Mrs. F. E. Rosenblatt, with Miss Irene Hinton as co-hostess.

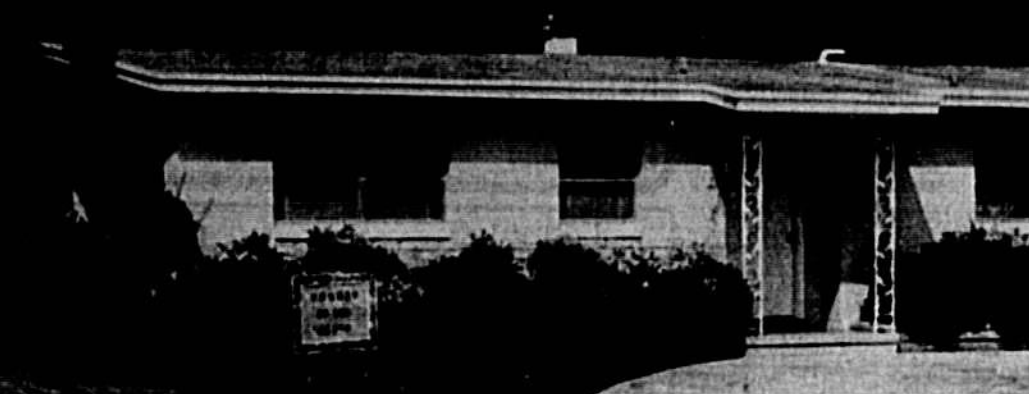

The Jacaranda Circle, Sanford Garden Club, has awarded the Garden of the Month honors for September to Mrs. Marion Roberts, 412 Scott Ave., Sanford.

Watch for Opening Next Week

COUNTRY FURNITURE DISTRIBUTORS Inc.
HWY. 46
SANFORD
Several Opening Specials
At Lowest Prices
In Central Florida

Great Go Together For Back To School

Health Tax, coordinate into the classroom in a kaleidoscope of colors that mix-and-match beautifully.

The little wardrobe

Infant & Toddlers Sizes thru 14
Sanford Flower Shop
209 Commercial PH. 222-1222

Go Gourmet - With Leftovers

By NANCY BOOTH
These are two kinds of leftovers... turkey salad, croquettes, soup, or biscuit. Or try Turkey Tonnato... TURKEY TONNATO... CHEESE NEWBURG... HAM QUICKIE... PARTYING OUTDOORS?

Plan Entertainment With Theme

What can a connoisseur do when she wants to plan a party with a distinctive touch... The answer is to use the imagination... Consider using nature's fresh air party decorations and your own personal creative theme to plan an outdoor event with flair and charm.



Tuna Goes To Lunch

By ABIGAIL VAN BUREN
DEAR ABBY: I have a neighbor I'll call Sue who has done more for me than my own sister has... DEAR ABBY: My sister is 18 and her husband is 19... DEAR ABBY: I am 22 and have recently taken an office job where other women are employed... DEAR ABBY: I am 22 and have recently taken an office job where other women are employed.

Franciscan's Greatest Sale!

20% Off on Every Piece!
20% Off On Cabaret Casual Crystal
Gifts by Nan
Dawn's Family Hairstyling
710 W. FIRST ST., SANFORD PH. 323-8630

BLONDIE

DAISY!! SHAME! DON'T YOU EVER GET ON THAT NEW BEDSPREAD AGAIN!
WHERE'D SHE GO?
Chic Young

BEETLE BAILEY

QUICK! DUCK!
AHA! I SEE YOU, ANGUS!
NUTS, I JUST CANT DUCK THE WAY I USED TO!
Mort Walker

THE BORN LOSER

I DON'T CARE IF YOU DO OWN PARK PLACE, BROADWAY AND ALL THE UTILITIES, STOP LIGHTING THE PAIN MONEY!
by Art Semon

ARCHIE

HOW DID YOU TALK TO THE ASSESSOR GO OVER?
NOT SO GOOD? I DON'T THINK I CAPTURED THEIR ATTENTION!
BUT, SIR, I COULD HEAR THEM APPLAUDING AND CHEERING!
THAT WAS WHEN JUDGE WAS ADJUSTING HIS MICROPHONE AND HIT HIMSELF IN THE CHIN WITH IT!
by Bob Montana

BUGS BUNNY

HERE'S YER BOSS!
HEY, TH' COULDN'TERS KNOCKIN' OUT A MESSAGE!
WHAT DOES IT... "LOOK... SAY?"
"A SALAM SANDWICH CONTAINS 350 CALORIES!"
by Stoffel & Heimdehl

CAMPUS CLATTER WITH BIMO BURNS

RIGHT! EXCEPT FOR COEDS
"WITH WHOM HE PREFERS MOUTH-TO-MOUTH CAMPAINING!"
by Larry Lewis

PRISCILLA'S POP

WALPO NUTTELL! IT'S BEEN NEARLY 25 YEARS!
MISS BARLEY!
QUICK--WHEN WAS THE MAGNA CARTA SIGNED?
ER--'215!
SPELL "RECEIPT" ER--UH RECEIPT
WHAT'S PI? 3.1416
12 X 12? ER--44!
SOME TEACHERS NEVER FORGET YOUR WEAK SPOTS!
by Al Vermeer

FRANK AND ERNEST

U. S. POST OFFICE
SATURDAY DELIVERIES CANCELED
DOES THAT MEAN WE WON'T GET THURSDAY'S MAIL TILL MONDAY?
by Bob Thaves

TUMBLEWEEDS

WHY THE BLACK BREECH-CLOUT LOISA LUCK?
I'M IN MOURNING. MY PET MOLE PASSED AWAY.
PET MOLE?
SHOULD YOU OPT'D ATTEND EXHUMATION SERVICES WILL BE HELD AT ELEVEN TOMORROW.
by T. K. Ryan

Bible Story

ACROSS 48: Hebraic... 49: Purjes... 50: Wipe... 51: Short jacket... 52: Borrowed... 53: One of Moses... 54: Mache... 55: Wild on of... 56: Bred... 57: Bred... 58: Bred... 59: Bred... 60: Bred... 61: Bred... 62: Bred... 63: Bred... 64: Bred... 65: Bred... 66: Bred... 67: Bred... 68: Bred... 69: Bred... 70: Bred... 71: Bred... 72: Bred... 73: Bred... 74: Bred... 75: Bred... 76: Bred... 77: Bred... 78: Bred... 79: Bred... 80: Bred... 81: Bred... 82: Bred... 83: Bred... 84: Bred... 85: Bred... 86: Bred... 87: Bred... 88: Bred... 89: Bred... 90: Bred... 91: Bred... 92: Bred... 93: Bred... 94: Bred... 95: Bred... 96: Bred... 97: Bred... 98: Bred... 99: Bred... 100: Bred...

HOROSCOPE

For Friday, September 17, 1976
ARIES (March 21-April 19) Keep outsiders away from family and personal matters today. Problems can be quickly ironed out unless others butt in.
TAURUS (April 20-May 20) Taurus can sidetrack you from the major issues of the day. Get on the pathways that lead to important decisions.
GEMINI (May 21-June 20) Gemini will overshadow losses today, but don't feel too smug. CAPRICORN (Dec. 23-Jan. 19) The oblique approach may be your best bet today. Moving ahead directly will only serve to antagonize your intentions.
LEO (July 23-Aug. 22) Ever that prove personally profitable today may not be according to Hyle. As long as it's honest, why question the procedure?
VIRGO (Aug. 23-Sept. 22) Don't attempt to pry into the affairs of your past today. Sept. 23, 1976
Sagittarius
What you sacrificed could have been avoided with a dose of good common sense.
SCORPIO (Oct. 24-Nov. 22) Make judgments today after you talk to the prime source. You would be very foolish to prematurely evaluate rumors.
SAGITTARIUS (Nov. 23-Dec. 21) In negotiating business matters today, be prepared to make minor concessions if you feel you can make major gains in the long run.
CAPRICORN (Dec. 23-Jan. 19) The oblique approach may be your best bet today. Moving ahead directly will only serve to antagonize your intentions.
AQUARIUS (Jan. 20-Feb. 19) Adjust a project you're working on to meet present needs. You'll be far happier with the results.
PISCES (Feb. 20-March 20) If invited to a gathering, don't be over-enthusiastic about it. They could be wrong. You'll be pleasantly surprised.
YOUR BIRTHDAY
Everyone will be happier if private business remains private.
LIBRA (Sept. 23-Oct. 22) Don't let your emotions get the best of you. You will quickly conquer them for super

WIN AT BRIDGE

By OSWALD and JAMES JACOBY
NORTH 18
A 7 6
Q 8 5
K 4
K Q 10
WEST EAST
A 9 5 3 Q 10 4 2
K 10 3 J 8 7
A K 10 Q J 10 8 7
SOUTH (D)
A K J
K 9 7
A 10 2
Both vulnerable
West North East South
Pass 2 Pass 2
Pass 4 Pass Pass
Pass
Opening lead - K ♠

Dissolving Bones Can Be Treated

By Lawrence E. Lamb, M.D.
DEAR DR. LAMB - I was enlightened by your column on "Porous bones in women." I suffer from osteoporosis of the spine and am interested in learning what proportions of sodium fluoride, calcium and vitamin D I should take daily. Would it be possible for you to inform me what you consider a reasonable dosage? I am 61 years old and am recuperating from a bad attack of sciatica. I have never taken calcium and do not enjoy milk. I plan to start taking calcium tablets immediately. Lately I have been reading articles on nutrition and realize as a nation we do not pay enough attention to our diets.
DEAR READER - You should see your doctor about what you should take for your own individual case. There is a lot to the proper management of a person with dissolving bones (osteoporosis).
The Mayo Clinic reported good success using daily a combination of 50 milligrams of sodium fluoride and 600 to 1000 milligrams of calcium carbonate or gluconate supplement plus 50,000 units of vitamin D twice a week. This was reported in Postgraduate Medicine, October, 1972 and Modern Medicine, March 5, 1973, in case your doctor is interested in my source for a reference.
And, I am sending you The Health Letter, number 6-10, Osteoporosis, to give you more information on this common problem. Others who want this
Smoker's Say:
IF YOU MUST BURN TO CLEAR LAND... USE CARE!
USE CARE! Have hot, fresh, water and equipment handy... Prevent Forest Fires!

SIDE GLANCES

by Gill Fox
"The only reason I ever vote is to kill my husband's!"
Walking and jogging then, as opposed to standing still, decreases the pressure inside the veins of the leg and helps to protect against varicose veins rather than causing them. The writer of the Playboy article apparently did not consider the importance of the difference of muscular contraction with jogging as opposed to standing still. So you and many others have been needlessly alarmed.

DOONESBURY

by Garry Trudeau
GOVERNOR, I WOULD LIKE TO RECOMMEND TO YOU THE ADVANTAGES OF A TEN-YEAR PROSPERITY PROGRAM. FIRST, I'LL DOUBLE...
MR. BUNSEL, I DON'T THINK YOU UNDERSTAND. I WANT A PROGRAM THAT SERVES THE NEEDS OF THE AMERICAN PEOPLE. NOT THE NEEDS OF SOCIAL ENGINEERS!
OR...
UN-BELL, ACTUALLY, THAT'S EXACTLY WHAT I GOT!
Garry Trudeau

Table with 2 columns: Time Slot and Program Name. Includes 'Thursday Evening', 'Friday Morning', and 'Saturday Morning' listings.

Legal Notice
IN THE CIRCUIT COURT OF THE EIGHTH JUDICIAL CIRCUIT, IN AND FOR SEMINOLE COUNTY, FLORIDA...

CLASSIFIED ADS
Seminole Orlando - Winter Park
322-2611 831-9993
CLASSIFIED DEPT. HOURS

31-A-Duplexes
Unfurnished room with furnish...
Call for details 322-7147

31-B-Houses
1 BR apt., all new, A.C. carpeted...
Call for details 322-7147

31-C-Houses
WANT TO SELL YOUR HOME?
Buying a new home? Moving to an apartment?

31-D-Houses
Unfurnished two bedroom, security deposit...
Call for details 322-7147

31-E-Houses
Unfurnished room with furnish...
Call for details 322-7147

HONG KONG RESTAURANT
SERVING BEST HONG KONG RESTAURANT
FABULOUS LUNCH SPECIALS \$1.99
CONVENIENT TAKE OUT SERVICE

Legal Notice
IN THE CIRCUIT COURT OF THE EIGHTH JUDICIAL CIRCUIT, IN AND FOR SEMINOLE COUNTY, FLORIDA...

Legal Notice
IN THE CIRCUIT COURT OF THE EIGHTH JUDICIAL CIRCUIT, IN AND FOR SEMINOLE COUNTY, FLORIDA...

Legal Notice
IN THE CIRCUIT COURT OF THE EIGHTH JUDICIAL CIRCUIT, IN AND FOR SEMINOLE COUNTY, FLORIDA...

Legal Notice
IN THE CIRCUIT COURT OF THE EIGHTH JUDICIAL CIRCUIT, IN AND FOR SEMINOLE COUNTY, FLORIDA...

Legal Notice
IN THE CIRCUIT COURT OF THE EIGHTH JUDICIAL CIRCUIT, IN AND FOR SEMINOLE COUNTY, FLORIDA...

Legal Notice
IN THE CIRCUIT COURT OF THE EIGHTH JUDICIAL CIRCUIT, IN AND FOR SEMINOLE COUNTY, FLORIDA...

Legal Notice
IN THE CIRCUIT COURT OF THE EIGHTH JUDICIAL CIRCUIT, IN AND FOR SEMINOLE COUNTY, FLORIDA...

SEEK & FIND AT THE ZOO
Y C E P D O N E H Z B R R K N D
R O V A L T H B I M O N K E Y S I M
N U A C L P M B O Z I G B E A S R A
T R G O F A R D O S S I E L E O P A
A B I K S L O P O T R L I D E L P A
D N R C D E Z N Y Z O I A G I U H P H
A S A T R P S O B R S F O T P S O O
T E F O I H R B E A K N O R D H A T
N P F B C A G E C G H T H A R T
A O E L P H E G O I R A L P N B M I
R L P E A C B E U D I L T E U L
I E L L P H A N T G I R E A H I Z S S
G T U S P E A L L O N S L E Z P R E
R T G O P O R A N T L U V R E C R
O A T O A I R F R E P T I L E S H V E

Legal Notice
IN THE CIRCUIT COURT OF THE EIGHTH JUDICIAL CIRCUIT, IN AND FOR SEMINOLE COUNTY, FLORIDA...

Legal Notice
IN THE CIRCUIT COURT OF THE EIGHTH JUDICIAL CIRCUIT, IN AND FOR SEMINOLE COUNTY, FLORIDA...

Legal Notice
IN THE CIRCUIT COURT OF THE EIGHTH JUDICIAL CIRCUIT, IN AND FOR SEMINOLE COUNTY, FLORIDA...

Legal Notice
IN THE CIRCUIT COURT OF THE EIGHTH JUDICIAL CIRCUIT, IN AND FOR SEMINOLE COUNTY, FLORIDA...

Legal Notice
IN THE CIRCUIT COURT OF THE EIGHTH JUDICIAL CIRCUIT, IN AND FOR SEMINOLE COUNTY, FLORIDA...

Legal Notice
IN THE CIRCUIT COURT OF THE EIGHTH JUDICIAL CIRCUIT, IN AND FOR SEMINOLE COUNTY, FLORIDA...

Legal Notice
IN THE CIRCUIT COURT OF THE EIGHTH JUDICIAL CIRCUIT, IN AND FOR SEMINOLE COUNTY, FLORIDA...

THE GREAT TEXAS DYNAMITE CHASE
CLINT EASTWOOD IN "THE GREAT TEXAS DYNAMITE CHASE"
NOW OPEN
LUNCHEON SPECIALS Served 11 a.m. - 7 p.m.
DINNER Served 5 p.m. - 11 p.m.

Legal Notice
IN THE CIRCUIT COURT OF THE EIGHTH JUDICIAL CIRCUIT, IN AND FOR SEMINOLE COUNTY, FLORIDA...

Legal Notice
IN THE CIRCUIT COURT OF THE EIGHTH JUDICIAL CIRCUIT, IN AND FOR SEMINOLE COUNTY, FLORIDA...

Legal Notice
IN THE CIRCUIT COURT OF THE EIGHTH JUDICIAL CIRCUIT, IN AND FOR SEMINOLE COUNTY, FLORIDA...

Legal Notice
IN THE CIRCUIT COURT OF THE EIGHTH JUDICIAL CIRCUIT, IN AND FOR SEMINOLE COUNTY, FLORIDA...

Legal Notice
IN THE CIRCUIT COURT OF THE EIGHTH JUDICIAL CIRCUIT, IN AND FOR SEMINOLE COUNTY, FLORIDA...

Legal Notice
IN THE CIRCUIT COURT OF THE EIGHTH JUDICIAL CIRCUIT, IN AND FOR SEMINOLE COUNTY, FLORIDA...

Legal Notice
IN THE CIRCUIT COURT OF THE EIGHTH JUDICIAL CIRCUIT, IN AND FOR SEMINOLE COUNTY, FLORIDA...

THE GREAT TEXAS DYNAMITE CHASE
CLINT EASTWOOD IN "THE GREAT TEXAS DYNAMITE CHASE"
NOW OPEN
LUNCHEON SPECIALS Served 11 a.m. - 7 p.m.
DINNER Served 5 p.m. - 11 p.m.

Out to lunch SPECIAL \$19
Enjoy your favorite cocktails 7 days a week
COCKTAIL HOUR 9 p.m. - 11 p.m.
\$1.99 FOR 12 REGULAR DRINKS
FREE HOT HORS D'OEUVRES

YOUR LITTLE FEE AGENCY STOP!!!
YOUR SEARCH IS OVER
COOK - 3 to 5 years all around experience.
MOBILE HOME PARK MANAGER

Sanora South
Sanora's newest residential neighborhood
New 2-3 & 4 Bedroom Homes FROM \$25,000
VA Financing - Nothing Down - FHA

Geneva Gardens
Luxury Patio Apartments
Studio, 1, 2, 3 Bedroom Apartments
One Bedroom From \$135
1505 W. 25th St. Sanford, Fla. 322-2090

Uppland Park
3 & 4 Bedroom Models
QUALITY HOMES AT MODERATE PRICES
Central Heating and Air Conditioning
Carpeting

Shoemaker Construction Inc.
211 W. 25th St. Sanford, Fla.
For Appointment Call 305-323-3103

Exciting! 2 New Models Under \$31,000
CAMELOT AT CASSELLBERRY
The Prestige Community
East of 17-92 at Seminola Blvd. (Horse Track Rd.)

THE GREAT TEXAS DYNAMITE CHASE
CLINT EASTWOOD IN "THE GREAT TEXAS DYNAMITE CHASE"
NOW OPEN
LUNCHEON SPECIALS Served 11 a.m. - 7 p.m.
DINNER Served 5 p.m. - 11 p.m.

THE GREAT TEXAS DYNAMITE CHASE
CLINT EASTWOOD IN "THE GREAT TEXAS DYNAMITE CHASE"
NOW OPEN
LUNCHEON SPECIALS Served 11 a.m. - 7 p.m.
DINNER Served 5 p.m. - 11 p.m.

THE GREAT TEXAS DYNAMITE CHASE
CLINT EASTWOOD IN "THE GREAT TEXAS DYNAMITE CHASE"
NOW OPEN
LUNCHEON SPECIALS Served 11 a.m. - 7 p.m.
DINNER Served 5 p.m. - 11 p.m.

THE GREAT TEXAS DYNAMITE CHASE
CLINT EASTWOOD IN "THE GREAT TEXAS DYNAMITE CHASE"
NOW OPEN
LUNCHEON SPECIALS Served 11 a.m. - 7 p.m.
DINNER Served 5 p.m. - 11 p.m.

THE GREAT TEXAS DYNAMITE CHASE
CLINT EASTWOOD IN "THE GREAT TEXAS DYNAMITE CHASE"
NOW OPEN
LUNCHEON SPECIALS Served 11 a.m. - 7 p.m.
DINNER Served 5 p.m. - 11 p.m.

THE GREAT TEXAS DYNAMITE CHASE
CLINT EASTWOOD IN "THE GREAT TEXAS DYNAMITE CHASE"
NOW OPEN
LUNCHEON SPECIALS Served 11 a.m. - 7 p.m.
DINNER Served 5 p.m. - 11 p.m.

THE GREAT TEXAS DYNAMITE CHASE
CLINT EASTWOOD IN "THE GREAT TEXAS DYNAMITE CHASE"
NOW OPEN
LUNCHEON SPECIALS Served 11 a.m. - 7 p.m.
DINNER Served 5 p.m. - 11 p.m.

THE GREAT TEXAS DYNAMITE CHASE
CLINT EASTWOOD IN "THE GREAT TEXAS DYNAMITE CHASE"
NOW OPEN
LUNCHEON SPECIALS Served 11 a.m. - 7 p.m.
DINNER Served 5 p.m. - 11 p.m.

ECONOMY TOYOTA
COROLLA 2-DR. SEDAN
AS LOW AS \$8,900
34 MONTHS CLOSURE LEASE
HALF-TON PICKUP
AS LOW AS \$9,900
34 MONTHS CLOSURE LEASE

ECONOMY TOYOTA
COROLLA 2-DR. SEDAN
AS LOW AS \$8,900
34 MONTHS CLOSURE LEASE
HALF-TON PICKUP
AS LOW AS \$9,900
34 MONTHS CLOSURE LEASE

ECONOMY TOYOTA
COROLLA 2-DR. SEDAN
AS LOW AS \$8,900
34 MONTHS CLOSURE LEASE
HALF-TON PICKUP
AS LOW AS \$9,900
34 MONTHS CLOSURE LEASE

ECONOMY TOYOTA
COROLLA 2-DR. SEDAN
AS LOW AS \$8,900
34 MONTHS CLOSURE LEASE
HALF-TON PICKUP
AS LOW AS \$9,900
34 MONTHS CLOSURE LEASE

ECONOMY TOYOTA
COROLLA 2-DR. SEDAN
AS LOW AS \$8,900
34 MONTHS CLOSURE LEASE
HALF-TON PICKUP
AS LOW AS \$9,900
34 MONTHS CLOSURE LEASE

ECONOMY TOYOTA
COROLLA 2-DR. SEDAN
AS LOW AS \$8,900
34 MONTHS CLOSURE LEASE
HALF-TON PICKUP
AS LOW AS \$9,900
34 MONTHS CLOSURE LEASE

ECONOMY TOYOTA
COROLLA 2-DR. SEDAN
AS LOW AS \$8,900
34 MONTHS CLOSURE LEASE
HALF-TON PICKUP
AS LOW AS \$9,900
34 MONTHS CLOSURE LEASE

ECONOMY TOYOTA
COROLLA 2-DR. SEDAN
AS LOW AS \$8,900
34 MONTHS CLOSURE LEASE
HALF-TON PICKUP
AS LOW AS \$9,900
34 MONTHS CLOSURE LEASE

ECONOMY TOYOTA
COROLLA 2-DR. SEDAN
AS LOW AS \$8,900
34 MONTHS CLOSURE LEASE
HALF-TON PICKUP
AS LOW AS \$9,900
34 MONTHS CLOSURE LEASE

ECONOMY TOYOTA
COROLLA 2-DR. SEDAN
AS LOW AS \$8,900
34 MONTHS CLOSURE LEASE
HALF-TON PICKUP
AS LOW AS \$9,900
34 MONTHS CLOSURE LEASE

ECONOMY TOYOTA
COROLLA 2-DR. SEDAN
AS LOW AS \$8,900
34 MONTHS CLOSURE LEASE
HALF-TON PICKUP
AS LOW AS \$9,900
34 MONTHS CLOSURE LEASE

ECONOMY TOYOTA
COROLLA 2-DR. SEDAN
AS LOW AS \$8,900
34 MONTHS CLOSURE LEASE
HALF-TON PICKUP
AS LOW AS \$9,900
34 MONTHS CLOSURE LEASE

ECONOMY TOYOTA
COROLLA 2-DR. SEDAN
AS LOW AS \$8,900
34 MONTHS CLOSURE LEASE
HALF-TON PICKUP
AS LOW AS \$9,900
34 MONTHS CLOSURE LEASE

ECONOMY TOYOTA
COROLLA 2-DR. SEDAN
AS LOW AS \$8,900
34 MONTHS CLOSURE LEASE
HALF-TON PICKUP
AS LOW AS \$9,900
34 MONTHS CLOSURE LEASE

ECONOMY TOYOTA
COROLLA 2-DR. SEDAN
AS LOW AS \$8,900
34 MONTHS CLOSURE LEASE
HALF-TON PICKUP
AS LOW AS \$9,900
34 MONTHS CLOSURE LEASE

ECONOMY TOYOTA
COROLLA 2-DR. SEDAN
AS LOW AS \$8,900
34 MONTHS CLOSURE LEASE
HALF-TON PICKUP
AS LOW AS \$9,900
34 MONTHS CLOSURE LEASE

ECONOMY TOYOTA
COROLLA 2-DR. SEDAN
AS LOW AS \$8,900
34 MONTHS CLOSURE LEASE
HALF-TON PICKUP
AS LOW AS \$9,900
34 MONTHS CLOSURE LEASE

ECONOMY TOYOTA
COROLLA 2-DR. SEDAN
AS LOW AS \$8,900
34 MONTHS CLOSURE LEASE
HALF-TON PICKUP
AS LOW AS \$9,900
34 MONTHS CLOSURE LEASE

ECONOMY TOYOTA
COROLLA 2-DR. SEDAN
AS LOW AS \$8,900
34 MONTHS CLOSURE LEASE
HALF-TON PICKUP
AS LOW AS \$9,900
34 MONTHS CLOSURE LEASE

ECONOMY TOYOTA
COROLLA 2-DR. SEDAN
AS LOW AS \$8,900
34 MONTHS CLOSURE LEASE
HALF-TON PICKUP
AS LOW AS \$9,900
34 MONTHS CLOSURE LEASE

ECONOMY TOYOTA
COROLLA 2-DR. SEDAN
AS LOW AS \$8,900
34 MONTHS CLOSURE LEASE
HALF-TON PICKUP
AS LOW AS \$9,900
34 MONTHS CLOSURE LEASE

ECONOMY TOYOTA
COROLLA 2-DR. SEDAN
AS LOW AS \$8,900
34 MONTHS CLOSURE LEASE
HALF-TON PICKUP
AS LOW AS \$9,900
34 MONTHS CLOSURE LEASE

ECONOMY TOYOTA
COROLLA 2-DR. SEDAN
AS LOW AS \$8,900
34 MONTHS CLOSURE LEASE
HALF-TON PICKUP
AS LOW AS \$9,900
34 MONTHS CLOSURE LEASE

ECONOMY TOYOTA
COROLLA 2-DR. SEDAN
AS LOW AS \$8,900
34 MONTHS CLOSURE LEASE
HALF-TON PICKUP
AS LOW AS \$9,900
34 MONTHS CLOSURE LEASE

ECONOMY TOYOTA
COROLLA 2-DR. SEDAN
AS LOW AS \$8,900
34 MONTHS CLOSURE LEASE
HALF-TON PICKUP
AS LOW AS \$9,900
34 MONTHS CLOSURE LEASE

ECONOMY TOYOTA
COROLLA 2-DR. SEDAN
AS LOW AS \$8,900
34 MONTHS CLOSURE LEASE
HALF-TON PICKUP
AS LOW AS \$9,900
34 MONTHS CLOSURE LEASE

ECONOMY TOYOTA
COROLLA 2-DR. SEDAN
AS LOW AS \$8,900
34 MONTHS CLOSURE LEASE
HALF-TON PICKUP
AS LOW AS \$9,900
34 MONTHS CLOSURE LEASE

ECONOMY TOYOTA
COROLLA 2-DR. SEDAN
AS LOW AS \$8,900
34 MONTHS CLOSURE LEASE
HALF-TON PICKUP
AS LOW AS \$9,900
34 MONTHS CLOSURE LEASE

ECONOMY TOYOTA
COROLLA 2-DR. SEDAN
AS LOW AS \$8,900
34 MONTHS CLOSURE LEASE
HALF-TON PICKUP
AS LOW AS \$9,900
34 MONTHS CLOSURE LEASE

ECONOMY TOYOTA
COROLLA 2-DR. SEDAN
AS LOW AS \$8,900
34 MONTHS CLOSURE LEASE
HALF-TON PICKUP
AS LOW AS \$9,900
34 MONTHS CLOSURE LEASE

ECONOMY TOYOTA
COROLLA 2-DR. SEDAN
AS LOW AS \$8,900
34 MONTHS CLOSURE LEASE
HALF-TON PICKUP
AS LOW AS \$9,900
34 MONTHS CLOSURE LEASE

ECONOMY TOYOTA
COROLLA 2-DR. SEDAN
AS LOW AS \$8,900
34 MONTHS CLOSURE LEASE
HALF-TON PICKUP
AS LOW AS \$9,900
34 MONTHS CLOSURE LEASE

ECONOMY TOYOTA
COROLLA 2-DR. SEDAN
AS LOW AS \$8,900
34 MONTHS CLOSURE LEASE
HALF-TON PICKUP
AS LOW AS \$9,900
34 MONTHS CLOSURE LEASE

ECONOMY TOYOTA
COROLLA 2-DR. SEDAN
AS LOW AS \$8,900
34 MONTHS CLOSURE LEASE
HALF-TON PICKUP
AS LOW AS \$9,900
34 MONTHS CLOSURE LEASE

ECONOMY TOYOTA
COROLLA 2-DR. SEDAN
AS LOW AS \$8,900
34 MONTHS CLOSURE LEASE
HALF-TON PICKUP
AS LOW AS \$9,900
34 MONTHS CLOSURE LEASE

ECONOMY TOYOTA
COROLLA 2-DR. SEDAN
AS LOW AS \$8,900
34 MONTHS CLOSURE LEASE
HALF-TON PICKUP
AS LOW AS \$9,900
34 MONTHS CLOSURE LEASE

ECONOMY TOYOTA
COROLLA 2-DR. SEDAN
AS LOW AS \$8,900
34 MONTHS CLOSURE LEASE
HALF-TON PICKUP
AS LOW AS \$9,900
34 MONTHS CLOSURE LEASE

ECONOMY TOYOTA
COROLLA 2-DR. SEDAN
AS LOW AS \$8,900
34 MONTHS CLOSURE LEASE
HALF-TON PICKUP
AS LOW AS \$9,900
34 MONTHS CLOSURE LEASE

ECONOMY TOYOTA
COROLLA 2-DR. SEDAN
AS LOW AS \$8,900
34 MONTHS CLOSURE LEASE
HALF-TON PICKUP
AS LOW AS \$9,900
34 MONTHS CLOSURE LEASE

ECONOMY TOYOTA
COROLLA 2-DR. SEDAN
AS LOW AS \$8,900
34 MONTHS CLOSURE LEASE
HALF-TON PICKUP
AS LOW AS \$9,900
34 MONTHS CLOSURE LEASE

ECONOMY TOYOTA
COROLLA 2-DR. SEDAN
AS LOW AS \$8,900
34 MONTHS CLOSURE LEASE
HALF-TON PICKUP
AS LOW AS \$9,900
34 MONTHS CLOSURE LEASE

ECONOMY TOYOTA
COROLLA 2-DR. SEDAN
AS LOW AS \$8,900
34 MONTHS CLOSURE LEASE
HALF-TON PICKUP
AS LOW AS \$9,900
34 MONTHS CLOSURE LEASE

ECONOMY TOYOTA
COROLLA 2-DR. SEDAN
AS LOW AS \$8,900
34 MONTHS CLOSURE LEASE
HALF-TON PICKUP
AS LOW AS \$9,900
34 MONTHS CLOSURE LEASE

ECONOMY TOYOTA
COROLLA 2-DR. SEDAN
AS LOW AS \$8,900
34 MONTHS CLOSURE LEASE
HALF-TON PICKUP
AS LOW AS \$9,900
34 MONTHS CLOSURE LEASE

ECONOMY TOYOTA
COROLLA 2-DR. SEDAN
AS LOW AS \$8,900
34 MONTHS CLOSURE LEASE
HALF-TON PICKUP
AS LOW AS \$9,900
34 MONTHS CLOSURE LEASE

ECONOMY TOYOTA
COROLLA 2-DR. SEDAN
AS LOW AS \$8,900
34 MONTHS CLOSURE LEASE
HALF-TON PICKUP
AS LOW AS \$9,900
34 MONTHS CLOSURE LEASE

ECONOMY TOYOTA
COROLLA 2-DR. SEDAN
AS LOW AS \$8,900
34 MONTHS CLOSURE LEASE
HALF-TON PICKUP
AS LOW AS \$9,900
34 MONTHS CLOSURE LEASE

ECONOMY TOYOTA
COROLLA 2-DR. SEDAN
AS LOW AS \$8,900
34 MONTHS CLOSURE LEASE
HALF-TON PICKUP
AS LOW AS \$9,900
34 MONTHS CLOSURE LEASE

Legal Notice

INVITATION TO BID FOR INSURANCE COVERAGE... NOTICE TO HEIRS... THE BOARD OF TRUSTEES OF THE SEMINOLE COUNTY PUBLIC HOSPITAL...

Elderly Big Winners Under Pending Tax Bill

The elderly, along with the tax treatment of capital gains, will be a major focus of the pending tax bill... The new credit for the elderly would replace an existing tax credit...

Legal Notice

INVITATION TO BIDS OF THE BOARD OF TRUSTEES OF THE SEMINOLE COUNTY PUBLIC HOSPITAL...

Evening Herald

Board Cancels Bus For Trailwood Pupils

The Seminole County School Board acting Wednesday night on a report from its five-member safety committee, rescinded a two-year-old ban on buses...

MATRONS IN WONDERLAND

DALLAS (AP) - It was all for education and, anyway, as one of the members of the East Dallas Garden and Talk Society put it, "It was better than sitting around and crocheting."



Attention! Medicare Subscribers... Medicare Insurance Entitles You To Home Use Of... BREATHING MACHINES • PRESSURE BED PADS...

Cash Rebates on Auto Loans FOR DETAILS CALL 322-1611 THE BANK DOWNTOWN

HOOD TRACTOR CO. 1100 W. FIRST ST. MEMBER F.D.I.C.

Sears BIRTHDAY DISCOUNT sale OF SANFORD PINECREST CENTER 17-92 at 37th St. Sanford, FL 322-1771

You Get Discount Savings on Every Purchase of \$100 or More! Here are a few of the savings - Save on thousands more for 4 days

Grid of savings on various items: 15.3 cu. ft. Frostless Upright Freezer, 4 Steel-Belted Radial Tires, Free-Arm Sewing Machine, 18-HP Yard and Garden Tractor, 1-HP Craftsman Electric Sprayer-Compressor, etc.

Joseph C. Hartwig and charts... The agencies covered and their fee scales are: Catholic Society - \$12,000; Central Florida Shelter Workshop - \$12,000...

The United Way Sets Its Sights... One hundred, eighty-six thousand, five hundred seventy-nine dollars. It's a lot of money.

He Questions Bank's Loans Newton Vs. Saunders... Miller Newton of Pasco County, Democratic candidate for the Florida's fifth district U.S. House of Representatives seat, has asked officers and directors of the Southeast Bank of Orlando for details concerning a personal loan to his opponent in the Sept. 28 primary election, Mrs. JoAnn Saunders.

Suspect Hears His Confession... A 74-year-old Altamonte Springs man sat quietly with attorney Jack A. Nantz today as a 12-member jury and Circuit Judge A. J. Rosenbaum Jr. heard his tape-recorded admission to sheriff's investigators that he shot and killed Fred Douglas Hendricks, 45, about 2 a.m. on July 3.

Airborne Odysseys... Flying through the air with the greatest of ease seems to be the event of the day in Sanford: Julius Griffin, 12, of Seminole Gardens Apts., display his prowess for playmates Sylvester Jones, 12, (left) and brothers, Emory, 11, and Robert Griffin, 10, not to be outed one, Mike Renaud and Matt Albert, both 7, try their talents on the 140-lb. at Seminole High School. Can the Olympics be far behind?

Photograph of a man and a woman, likely related to the 'Suspect Hears His Confession' article.