VISUAL NEWS of the WORLD in PICTURE

ETHIOPIANS FLOCK TO COLORS

Ready For War

PLANE TESTED FOR NONSTOP WORLD FLIGHT

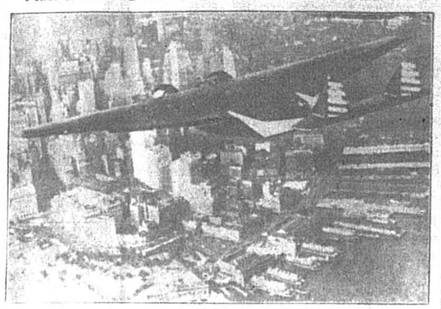

RURAL ELECTRIFICATION BE

Governor Bibb Graves (below) shed his coat and helped dig the hole for the first pole to launch a rural electrification project—believed to be the first of its kind in the nation at Elba, Ala. The line will extend 12.5 miles out from Elba and will serve 15 families on resettlement farms. A lineman is shown (at right) atop the pole preparing to string the first wires. The project will cost $10,200. (Associated Press Photos)

MODERN HANNIBAL BRAVES

Held For Kidnaping

WIFE DROWNED IN WEIRD LOVE TANGLE

WEIRD ... LAW

LAWYER SENTENCED IN KIDNAPING

Temper Blamed For Child Killing

PORTRAIT PURLOINER 'PINCHED'

Ziegfeld's Prize Chorine on Relief

DEATH'S SHADOW WILT

Seminole County Produces Fruits And Vegetables Than Any Similar Area In America

The Sanford Herald

AN INDEPENDENT DAILY NEWSPAPER

Sanford Is The Only Central Florida City Affording Rail, Highway And Water Transportation

VOLUME XXIV Member Associated Press SANFORD, FLORIDA, SATURDAY, AUGUST 10, 1935 Established In 1908 NUMBER 227

Officials ...e Notice Of ...other Joke

Men At Seattle ...re Humorous ...dent Which ...ngs Regrets

...TTLE, Aug. 10.—(AP) ...Japanese consulate dis... ...day that a telegram ...n sent to the Nippon... ...assy at Washington ...g yesterday's "mika... ...ode in which a man ...Japan appeared at a ... to represent the Em... ...hunt pulling a jin... ...-obtaining a man ca... ...represent the Emperor ...a.

...erman at the consulate ... telegram was not a ...rotest but merely in...

...sorry if the people of ...think a thing of this ...funny," the spokesman ...

...Hill Commercial Club ...ho sponsored the hard ...ushing affair, said it was ... "humorous stunt."

...fox (coyote) hunt, put ...embers of the Capitol ...mercial Club as a hu... ...fair in a quiet residen... ...ict shortly after dawn. ...member representing the ...attired in regalia and ...pulled a Jinrikisha, bear... ...er member described as ...pian emperor."

...t of the "mikado" was ... J. A. Hibbard, an in... ...man, and that of Haile ...by C. G. Dean, a bust... ...Hibbard sported flow... ...s. Dean, a black-faced ...cemful of rust guns ...member of the club. ...a bank employe, ...ed as a "Mussolini." He ...in humorous repartee ...

...a humorous stunt. ...ntinued On Page 4)

...munist Would ... Religionists ...ght On Nazis

...W Aug. 10.—(AP)—The ...proposal that Communists ...selves with churchmen ...to overthrow Nazi re... ...presented Thursday to ...th Congress of the third ...nal.

...ter the German dele... ...Communists are pre... ...unite with Catholics in ...against Fascism in Ger...

...d the Catholic workers ...ready to fight with them ...n of concession, as we ...vernment essays Fas... ...alter declared. He pre... ...nounced front government ...ay "after the fall of the ...

...speaker, Harry Pollitt ...d urged "lovers of free... ...France, England and ...to help overthrow the ...ne call upon them to ...he Nazi hell with a ...f" he shouted.

...said death sentences ...Germany on the Com... ...eaders Rudolf Klans and ...pyer was the first time ...vist courts" had decreed ...a punishment for politi... ...and that the interna... ...organizing "a strong ...to rescue them.

...RTIME NEWS

...the Port of Central Flori... ...anford.

...ed daily by the Seminole ...hamber of Commerce ...arrivals and departures ...Johns River, Saturday, ...1935.

...AKE DEXTER, general ...Johns River Line Co. ...AVAHO, general cargo ...Line.

...AKE DEXTER, general ...Johns River Line Co. ...ULINE, general cargo ...Line.

...LONEL, general cargo ...Steamship Co.

...EBURG, St. Johns ...Co.

...DSON, St. Johns River

...VARO, Star Boat Line. ...Line, Central Florida ...Co.

Here's Social Security Program In A Nutshell

Immediate Provision For Penniless Aged Depends Upon Site Of Present Home

WASHINGTON, Aug. 10.—Questions and answers concerning the Administration's social security program which was finally approved by Congress yesterday follows.

Q. Is there any immediate provision for the person who has reached 65 and is penniless?

A. It depends upon what state the indigent person calls home. If he lives in any of the 23 states which now pay pensions to the aged his benefit payment will be doubled.

Q. Does an old person who lives in a state or community which now has no pension system profit it immediately by the act?

A. No.

J. If the person is entitled to federal aid, where does he apply for the money?

A. The money will be disbursed by the local or state authority now handling the pension funds.

Q. If a state now is paying $20 a month or more to its indigent aged 65 years will the amount have to be reduced in view of the $15 maximum which the government will contribute?

A. No, the state may continue to pay as much as it wants but the government will contribute a maximum of $15.

Q. What would the government contribute if the state pays only $10 a month?

A. The government also would contribute only $10.

Q. How many persons now reaching 65 are dependent upon public support?

A. One out of every seven.

Q. When does the federal contribution system become opera...

(Continued On Page Three)

Murrell Claims Color Line Is Not Clearly Drawn

Atlanta FERA Workers Use SameDrinking Cups, He Says

ATLANTA, Ga., Aug. 10.—(AP)—Charges that negroes and white people were working together in the headquarters of the Fulton (Atlanta) county relief administration "without regard to color" brought a denial yesterday from Miss Gay B. Shepperson, state administrator.

The Fulton County Board of Commissioners asked her to clear up the allegations after they were brought before it by Kenneth W. Murrell of the American Legion and Charles W. Bernbrach, state commander of the United Spanish American War Veterans.

Murrell charged negroes and whites worked at the same office, drank from the same water fountains and used other facilities with "no lines drawn as to race." Following the commission hearing he said he would ask the county to use police power if necessary to enforce segregation laws if we get no results from resolutions."

Miss Shepperson said negroes and white people work in separate offices and, denying the conditions outlined existed, said the county relief headquarters are in a public building and "naturally in the hallway is a place to drink water just like in any other public building."

Roosevelt Signs Motor Carrier Act, Effective Oct. 1

WASHINGTON, Aug. 10.—(AP)—President Roosevelt saw his plans for co-ordinated regulation of all forms of transportation draw a step nearer yesterday when he signed the motor carrier act.

Under its terms, the Interstate Commerce Commission, after Oct. 1, will begin supervision of all common and contract motor vehicle carriers engaged in the interstate transportation of passengers or property.

Vehicles used exclusively in carrying livestock, fish or agricultural commodities, or in the distribution of newspapers, are excepted, as are those controlled and operated by farm co-operative associations.

An analysis of the 25-page bill, prepared by Joseph B. Eastman, railroad coordinator, said the commission would make extensive use of trained personnel of the states through the use of joint boards. The act provides for the states to continue exercising full authority over interstate transportation.

TWO CARRIED TO DEATH

LACROSSE, Wis., Aug. 10.—(AP)—The west end of the municipal bridge linking Wisconsin and Minnesota collapsed yesterday, plunging two persons to death in the Mississippi River. Mr. and Mrs. Francis Lundeen of La Crosse, were drowned when their automobile, caught on the bridge, dropped into the river.

New Opposition Arises On Indian River Canal Plan

Melbournite Wants To Be Sure That No Damage Will Follow

MELBOURNE, Aug. 10.—Thorought investigation of the effect construction of the proposed canal connecting the St. Johns and Indian Rivers would have on the run-off of flood waters of the upper St. Johns River is suggested to the Melbourne Chamber of Commerce in a letter from W. H. Kempfer following last week's canal meeting here when Karl Lehmann and J. I. Marmelstein of Sanford and Col. Geo. W. Gibbs and Arthur Sale of Jacksonville spoke in favor of the waterway.

Mr. Kempfer said that if it can not be shown beyond a reasonable doubt that flood conditions will not be aggravated, the Chamber of Commerce should withdraw its endorsement of the project.

His letter was addressed to Hon. R. Beaujean, president of the Melbourne Chamber of Commerce, but Mr. Beaujean, president of the chamber, Monday night said he had been discussed at length. President Beaujean stated Wednesday that his organization wants to investigate both sides of the proposed canal.

Mr. Kempfer's letter to Mr. Beaujean follows:

Aug. 1935

Mr. R. R. Beaujean, Pres.
Melbourne Chamber of Commerce
City

Dear Mr. Beaujean:

I enclose herewith a copy of a letter that I have written to Mr. Karl Lehmann, secretary of the St. Johns Valley Improvement Association, relative to the pr...

(Continued On Page Four)

Mother Of Starrett Suffers Broken Neck

Friends of Captain Carl H. Starrett, formerly of Orlando but now of Fort Benning, Ga., were advised here today in a letter to Major Ralph E. Stevens that his mother, Mrs. Carlton Starrett has sustained a broken neck and many minor injuries in an automobile accident near Madison, Fla. on Aug. 1.

According to Major Stevens, the Starretts were driving to Fort Benning when their car was forced off the highway through a guard rail, rolling over twice and a 18 foot fill.

Although the car was completely wrecked, Captain Starrett was uninjured. His mother, however, cut and apparently badly hurt, was given much more than first aid treatment until about 30 hours after the accident, since physicians in the Madison area did not make many photographs, and Captain Starrett finally called Fort Benning for an ambulance which took his mother to the fort hospital after an eight hour trip.

She was resting comfortably today but she may be confined to a bed for many months. A leather neck brace may have to be employed to assist in the healing of the broken neck. Major Stevens said. The Starretts have many friends in this city because of Captain Starrett's long association with Guard activities in Central Florida.

Welfare Bill Finally Sent To Roosevelt

Months Of Vigorous Controversy Ends As Solons Approve Conference Report

WASHINGTON, Aug. 10.—The New Deal social security bill imposing taxes of $2,112,000,000 annually by 1950 upon employers and workers to pensions, the aged and aid the sick, the idle and the blind, was given final congressional approval yesterday and sent to the White House for President Roosevelt's signature.

Months of vigorous controversy over the measure concerted by Mr. Roosevelt to prevent distress and suffering in a land of plenty, ended in the Senate with acceptance of a report by conferees of the two houses. There was no record vote. The House approved it yesterday without opposition.

In completed form, the bill carries appropriations totaling $964,491,000 for the fiscal year 1936 as the government's share of the program. This sum does not include an authorized grant of $4,000,000 for the fiscal year ending June 30, 1936, and $49,000,000 for each subsequent fiscal year to defray the cost of administering one project in the bill.

One of the few who voted "no" yesterday was Rep. Dirovi (D-Hastings) (R-Del) Sen. Bongert (D-Mo.), whose amendment would exempt private pension systems from the terms of the

(Continued On Page Three)

Judge Smith Signs Decree In Case Of City Vs. McCracken

The United states of America, the City of Sanford, and the Florida McCracken Concrete Pipe Co. are affected by a final decree signed by Circuit Court Judge Michael B. Jackson at the Court House here Thursday.

The decree confirmed the rate of the city of Sanford against the company and the United States which claimed money taken from the company and sought a refund of the money.

Under the terms of the decree Judge Smith ruled that the rate of $210.12 monthly, paid or elected for by the city, should be the rate which should be charged for water used by the company during the period of $210.12 monthly, paid or elected for by the city, should be the rate which should be charged for water used by the company during the period of the contract, and the United States claim for a refund of the money taken from the company in excess of the rate of $210.12 monthly, should be considered extinguished.

Scores Of Persons Want To Be Like Monkeys—Frozen To Death

HOLLYWOOD, Cal., Aug. 10.—(AP)—A handsome young scientist announced recently that more than 180 persons have volunteered to be kept frozen then alive as an experiment. The experimenter, Dr. Ralph Willard, claims he has revived small animals after freezing them solid.

Just as Dr. Willard was saying he hoped to be able to try his process on human beings soon, Dr. C. C. Wass, general manager of the city's humane department, sounded a discordant note. "This would be protest, "as an elephant measures 4ft. 9in. in depth and it is the law all stand back of me." The Doctor hastened to explain he would first "get permission" before freezing anybody. He did not, however, specify where he would begin.

One of the objects of the experiments is to determine whether freezing alive will destroy certain disease germs. A monkey thus frozen and "revived" is to be tested later in this respect.

Dr. Willard announced Monday that of the three rebesus monkeys he said he had frozen solid, one, named Jekel, revived happily with no ill effects, another named Mortlit, never came out of the permanent chill, and the third said to be the ice chest, "and will be revived next week."

Clipper Lands At Honolulu On Third HopFromMainland

HONOLULU, Aug. 10.—(AP)—The Pan-American pirate, aerial explorer of the Pacific, today completed without mishap and on schedule her third flight from Alameda, Calif., to Honolulu.

The big ship arrived over Honolulu at 5:32 A. M. (Honolulu time or 11:02 Eastern Standard Time, having cut down her speed in the last two hours of her 2400 mile flight.

She left Alameda at 3:00 P. M. Pacific, or 6:00 P. M. Eastern time yesterday.

The ship broke the previous crossing record by 10 minutes, making the flight in 17 hours and nine minutes.

The plane left her scheduled course several times to test air conditions and all types of weather to be expected on the route.

VENICE? NO! JUST A FLOODED TOWN IN OHIO

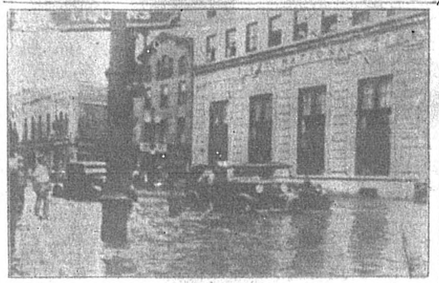

Sprinkle a few gondolas and singing gondoliers here and there—and this picture would appear more like a scene in Venice rather than Massillon, Ohio, in the center of an area swept by the worst flood since 1913. Massillon's principal streets were inundated. Two persons perished in the surrounding countryside, hundreds were driven from their homes and property damage was heavy. (Associated Press Photo)

Roosevelt Thinks Congress Should Okey Canal Plan

Deepening Of River To Palatka May Be Authorized Soon

WASHINGTON, Aug. 10.—(AP)—President Roosevelt said yesterday it did not seem right to proceed with a project of such nature as the proposed Florida ship canal without specific authorization from Congress.

The canal project, he said, would cost about $146,000,000.

Roosevelt announced, however, plans were under consideration for deepening the St. Johns River for ship traffic inland to Palatka.

As the contemplated canal route follows the St. Johns River for a large part, the commander of the project channel would cause only about a 10 mile cut across the peninsula separating the gulf from the Atlantic. The rest would be a canalized waterway.

The proposed canal would cut the water distance between Jacksonville and Miami by 1,000 miles, by reducing the Florida keys route that had caused boats to have to go around the keys.

(Continued On Page Three)

CITY BRIEFS

Local weather yesterday: High 93, low 72, rainfall .60 of an inch. Barometer reading at noon today 29.91 and steady.

The weather outlook: Partly cloudy with probably thunder showers tonight and Sunday.

The City Briefer congratulates Mr. and Mrs. I. I. Hughey (nee Eloise St. John) on a fifth wedding anniversary celebrated today, and offers the same greeting to Mr. and Mrs. V. L. Smith (nee Gladys Adams) on their 11th, Rev. and Mrs. E. D. Brownlee (nee Ethel Gibson) on their 21st and Mr. and Mrs. A. L. Oxsteed (nee Dorothy Tedder) on their 25th wedding anniversaries, to be celebrated tomorrow. Many happy returns also are extended Miss Mary Meanor and others who will wear birthday anniversaries on Monday.

Sanford City Commissioners are scheduled to meet at 10:30 a. m. at 7:30 o'clock Monday night with Mayor T. L. Dumas presiding.

A nine-hundred automobile, the gift of Steven Sharp of Miami, is the latest addition to the Sanford Municipal Zoo.

Funeral services were held in Orlando this week for Lonzo W. Jackson, 70, father of Leon LeRoy Jackson, resident of Sanford. The late Mr. LeRoy died at his son's home Friday evening. He had resided there for the past three years and his body is to be laid to his at home at Berwyn, Ill. for burial.

Assistant State Attorney L. P. Boyle has been instructed to proceed to Fort Pierce Monday morning to assist at the opening of a special session of court for the new Ninth Judicial Circuit. He is to act for the state in two cases ready this to be tried, both involving two white men, the other involving three negroes.

(Continued On Page Three)

Hoover Enters His 62nd Year Today As Political Mystery

WASHINGTON, Aug. 13.—(AP)—Herbert Hoover entered his 62 year today, a figure of political mystery to many.

The anniversary of that day in 1874 when he was born, the son of a blacksmith at West Branch, Iowa, forced him again onto the coast from California.

Business meetings will hold him in New York, from Monday through Wednesday.

New opportunities to confer with Republican leaders will be afforded those and at a time when the New Deal set back in Rhode Island has encouraged party opposition to greater efforts against the Administration.

Because of the former president's increasing outlook with the GOP, comment his great reticence of late to speak out on national issues and the uncertainty of the capital as to his personal intentions regarding 1936, many "usual attentions" will be given any activity of a political sweep.

English Economist Sees Europe Ready For Another War

Paish Sees Germany Wanting To Annex Eastern Russia

LONDON, Aug. 10.—Europe never has such a "war mind" as it had yesterday, Sir George Paish, famous economist and for many years editor of the London Statist, asserted in an address at Oxford last night.

"Italy," he said, acting as it is because of the fierceness of her people, but the situation in Italy is infinitely more dangerous. "Hitler is going to make war . . . "Hitler's desire . . . is . . . to annex Eastern Russia . . . If the world . . . and policy . . . every . . . to every . . . Europe . . . the question is one of the governing . . . the world.

The . . . company . . . made . . . and . . . 1935 . . . which . . . earnings . . . the . . . the . . . has . . . the . . . the . . . the

The Sanford Herald

Established in 1908

Published every afternoon except Sunday at Sanford, Florida.
311 Sanford Avenue.

Entered as second class matter October 29, 1928, at the Post-office at Sanford, Florida, under act of Congress of March 3, 1879.

RONALD L. DEAN
Editor

GENNON DEAN—Business Manager

SUBSCRIPTION RATES

One Year	$7.00
Six Months	4.00
Three Months	2.25
By Carrier Per Week	.15

All obituary notices, cards of thanks, resolutions and notices of entertainments for the purpose of raising funds, will be charged for at regular advertising rates.

New York, Louis and Hohn, representatives of the Herald in the national field of advertising. Offices are maintained in the large cities of the country with principal headquarters in Chicago and New York.

The Herald is a member of the Associated Press, which is exclusively entitled to the use for republication of all news dispatches credited to it or not otherwise credited in this paper and also the local news published herein. All rights of publication of special dispatches herein are also reserved.

SATURDAY, AUG. 10, 1935

Bible Verse For Today

THE SPIRITUAL PATH: If we live in the Spirit, let us also walk in the Spirit. Galatians 5:25.

Another thing Hale Selassie might do is Mussolini's Black Shirts. He might borrow some Black Widows from them.

If it is true that they have decided not to ship any of those corn-half crest pieces, maybe they are planning to furry out some real money.

Representative Green deplores the filling of federal jobs in Florida with carpetbaggers. That's a term we haven't heard in years. We thought they went with the boom.

Fellow who lives in the other day to see our little moonshiner wanted to know if we are going to have Black Widow trouble locally, but we will have plenty of Black Widows. Many moonshiners will be using them to guard their cargoes at Uncle Sam's expense.

Now that a method has been discovered for turning the common rock into a block of cut-to-fit granite at little labor and little expense, political leaders will be busy with the proposal to fill the next depression with political leaders.

Nothing happens to Huey Long. He is too big for the jail, too powerful to be touched by the courts, too rich to be touched by the income tax, too strong for impeachment, too much in the limelight to be kidnaped, too well entrenched to be ousted from the governorship by any method short of assassination. He can't be touched, and he knows it. He can do anything he pleases, and he knows it. He can be President if he wants to be President, and he knows it. He can be dictator if he wants to be dictator, and he knows it. He can be King if he wants to be King, and he knows it. The only thing he can't be is good, and he knows that, too.

The Way Of The World

On Thursday of this week, the Senate passed a bill which after six months would bar the Court of Claims from jurisdiction of government bonds which have been damaged by the government's monetary policies. The House had already passed a bill which would immediately bar the Court of Claims to such suits. The differences between the two bills will be ironed out in committee.

The law which will result from these two bills is the direct consequence of the government's refusal to pay in gold, or its equivalent, the bonds which it had previously issued containing the gold clause. The Supreme Court has held that the government, having promised to pay in gold, has no right to repudiate this obligation.

The possibility loomed that in the event the Administration's policy of raising prices should prove enormously successful, innumerable suits might be filed against the government to collect the difference between the gold value of their bonds and the currency value. It might cost the government many billions of dollars, depending of course upon how high prices might rise.

So this Congress passes a law which would prohibit a bondholder from recovering no matter how much he might be damaged. If the most extreme kind of currency inflation should ensue, and it should result that a thousand dollar Liberty bond would not actually buy a week's supply of groceries, still the bondholder could not recover from the government.

However, public opinion is a fickle thing, and various Congresses are even more fickle than the public. Prohibition became the law of the land in 1920, was repealed in 1932. The laws which one Congress makes can be unmade by the succeeding Congress. Who knows but what some day a bondholder will not be looked upon by the public with contempt? Who knows but what some day these government bonds may pass from the banks, which now hold most of them, into the hands of private citizens as a little nest egg for the rainy and filthy? Who knows but what some day great repeaters may be exerted upon Congress to repeal the very law which now bars the Court of Claims to gold clause suits against the government?

Don't you know that the United States government is still paying for the Civil War? Sho, we do not mean that the pensions to soldiers, camp followers and widows and others even remotely connected with that great struggle are still being paid, but we mean that the interest on the bonds issued to finance that war is still being paid. Yes, sir, we are still paying for the Civil War. We are still paying interest on the money which was borrowed to finance the war which was waged to free the slaves. Maybe you didn't know that. Maybe most people don't know that. But it is true. We are still paying interest on the money which was borrowed to finance the insurrection. And the other day the United States Treasury floated a new issue of bonds upon which it has agreed to pay interest forever. This interest will be paid secretly without any publicity or fanfare whatever, mark a million dollars at a time, to some lucky bondholder. Yes, sir, we are still paying for the Civil War, and we shall continue to pay and pay and pay, and there will be no complaint from those who profit by the payments, because they are not the ones who pay the taxes. The taxes are paid by those who are too poor to own bonds, and they will be paid for many years to come.

Blood And Agony

[illegible]

THE BLACK WIDOW

By VICTOR LEWITUS

There are few living former that have been as widely avoided as have the spiders. The fear of these often simple creatures seems to be instinctive in man, just as it is his reaction toward such creeping animals as snakes. A little more knowledge and less fear seems necessary.

At one time, not long past, the dreaded tarantula was notorious because of its "venomous" bite—a belief which was the result of a distorted picture painted by one who, perhaps, had never been bitten at all by this nocturnal visitor. It is a well founded fact that the tarantulas of this country bite unless molested and when this does happen there is less reaction on the human being than if he were tung by an ordinary hornet or bee!

But now we find the newspapers and magazines featuring another spider—the black widow. She has superseded the tarantula or "dance producer" by far. She gets her name from the fact that after the period of mating, she devours her consort and thus becomes a widow of her own desire.

Spiders are often confused with insects by amateur biologists. However, there are many essential differences between these two classes of animals, chief amongst which are the presence of eight walking legs in the spiders as contrasted with six in insects, and the simple growth of spiders compared to a rather complex metamorphosis in most insects.

Most people do not know that all true spiders have venom fangs at the anterior portion of their bodies which are used for injecting this venom under that they may latter be digested. Most spiders are harmless to humans, but a few, such as the black widow, are very dangerous. The venom is a neurotoxin which affects the nervous system. Should the "widow" take a "bitch hike" into the urban jungles, she might alternate her fare—some upon her unsuspecting host in the automobile itself, or she may lay in wait for about in the garage, basement, stairway, porch, or outdoor toilet, she takes to her favorite haunts—cellar holes, rail fences, and the like. It might here be pointed out that some of the spiders have webs which are used to entrap unsuspecting insects. The webs are constructed in various manners

Lee Meadows Scheduled To Hurl For Leesburg In 2nd Game Of Twin Bill Sunday

By PETER SCHAAL

Six games out of first place but with 28 games remaining on their schedule, the Sanford Celerifeds this week face the most crucial test of the entire season, a test which will determine whether or not they may be considered as favorites to win the second half flag and the right to meet the DeLand Reds in the post-season series.

Starting tomorrow and continuing through next Sunday, the Feds must play seven games on four playing dates.

The league-leading Leesburg Lizzies come here for a double-header tomorrow. DeLand plays a single game here on Tuesday. The Feds play a double-header in Cocoa Thursday, and a double-header in DeLand next Sunday.

If they can win five out of those seven games, there'll be plenty of reason to believe that the Feds will be in the thick of the fight during the last month of play, a month which begins on Aug. 19.

If they can win seven straight, and there is reason to believe that such a trick isn't impossible, the Feds will be in a position to say to all and sundry that they are the only club to beat this half.

The Islanders come here tomorrow somewhat crippled. Officials of the club released big Leroy Moorehead yesterday, and it is possible the Fona Pensacola, a husky Leesburg High School boy will do the catching.

Moorehead wasn't very effective with his bat, but he knew how to handle his pitchers. He has been picking off base runners with some regularity.

The Islanders will play behind Lee Meadows, veteran of a dozen years in the major leagues. Meadows has been worked for several days. The logical starter and winner, thus will have an opportunity to see the former major league star one of the 10 best men in national League hurlers in action again.

It was indicated today that Vic Neigenfind, the Fona left-hander from Michigan, will oppose Bunch in the first game, and that Joe Haynes will go in the seven inning nightcap.

The Feds' new shortstop, Acevedo, late of the Cuban League, and a veteran of years of experience, is expected to be in the two games.

In that event, Bunch will go back to second and Mayo will go to third, where he belongs, may start on first with Sam Mason, who is scheduled to leave for his home in Alabama late today.

If Mason leaves, it will be on first and Bunch will go to right field where he belongs. Bill McCormick played the outfield after he lost second to Bunch, but Perna, League manager, says he is long remembered.

Buck Burkhardt will catch the hat and Perna will go to third. As a result, Mayo will play well in the field.

Fans who have come to the park for several days will be losing time or money if they stay away from the park. Forty cents worth of baseball is served up every game since the Feds haven't started their winning streak which you can see from your home.

In Marquee, Swindell and Howell, if he plays, will give the Feds now have one of the best and best outfields in the league. All are fast men who can field and throw.

Lumber And Roofing
Security Lumber Co.
Phone 707

WERT - The Jeweler
Diamonds And Watches
Fine Watch And Jewelry Repairing
Diamond Mounting And Engraving
"WHERE PRICES ARE THE LOWEST"
203 S. First Phone 3 Next To Towell

SNOW'S PAINT AND GLASS Co.
PITTSBURGH PAINT PRODUCTS
Glass—Picture Framing
Phone 383 117 S. Park

Seed Bed Time Is Here
Materials for Half Shade and Cloth Frames, Cypress Lath, Nursery Stakes and Painted Stakes.
PECKY CYPRESS BOARD
United Lumber Company
6th & French Ave. Phone 713

New Opposition Arises On Indian River Canal Plan

(Continued From Page One)

posed St. Johns Indian River Canal. I suggest to the Melbourne Chamber of Commerce that they investigate thoroughly the effect that the construction of the proposed canal, as now planned, will have on the run-off of flood water of the upper St. Johns River. If it cannot be shown beyond shadow of doubt that flood conditions on the upper St. Johns will not be aggravated, then the Chamber should withdraw the endorsement that they have previously given this project.

I am not informed upon what basis the Cocoa Chamber of Commerce have withdrawn their endorsement of the project, but believe that they are amply justified in such action because of a very real danger that flood conditions upstream from the proposed work will be aggravated. The flooding resulting from the obstruction of the channel of the river, which is a feature of the proposed canal project, would of course be more pronounced in that part of the river lying west of Cocoa than it would be farther upstream.

The proposed obstruction across the channel of the St Johns River, which I understand has been by complaint appears to me to be an unnecessary feature of the canal project. In my opinion, if it had been incorporated in the project to satisfy certain individuals or interests who have evidently been unduly fearful lest any diversion of water from the upper St. Johns River to the Indian River should adversely affect navigation on the lower St. Johns River.

Very truly yours,
W. H. Kemp,
Mr. Kempfer refer Karl Lehmann follows:

Aug. 1, 1935.
Mr. Karl Lehmann
Secretary of St. Johns Valley Improvement Association
Palatka, Fla.

Dear Sir:

Your letter received and I agree with you that it would be a great mistake to allow the waters to flow through the canal from the Indian River to the St. Johns River. Some years ago, when I was in the Army, I made a canal in my home county, which was intended to drain off the surplus waters of the Ocklawaha River. The idea was that the waters of the Ocklawaha River would be drained at least a moderate period of the year, but it was soon discovered