SUNDAY EDITION

# Evening Herald

74th Year, No. 7—Sunday, August 30, 1981—Sanford, Florida 32771

Evening Herald—(USPS 481-280)—Price 35 Cents

# Lake Mary Police Officer Wounded

## Shot With Own Gun In Scuffle

By DARLENE JENNINGS
Herald Staff Writer

Less than a week before he was planning to leave the police force, a Lake Mary Police officer was shot in the leg with his own gun Friday during a struggle with an assailant who jumped him from behind.

Lieutenant David Higginbotham, 34, suffered a compound fracture of the left leg when he was shot with his own Smith and Wesson .357 Magnum. Melinda Howes, a spokeswoman for the Florida Hospital-Altamonte said Higginbotham was in fair condition after surgery Friday evening.

Tuesday was to be the officer's last day on the job. He had just recently turned in his resignation citing stress on the job, according to Lake Mary Police Chief Harry Benson. Higginbotham served on the police force in Lake Mary for five years. His wife, Susan, was unavailable for comment Saturday morning.

The officer was on routine patrol of the Southward Orange Grove on County Road 46-A at approximately 4:30 p.m. when he radioed to police headquarters he was checking out a suspicious-looking black van parked in front of a farm equipment shed on the property.

Higginbotham reportedly told other officers he saw a male at the shed and then radioed to headquarters he was going to investigate the scene. Higginbotham ordered the man to "freeze" and when it looked like the man was going to run, Higginbotham pulled his weapon, Benson said.

At that point, another male came out of the shed and attacked the officer from behind. A struggle took place, the weapon fired, and the .38 caliber shell entered the lieutenant's upper left leg, he said.

The two men then jumped into the black Ford van and took off at a high rate of speed, Benson said. The pair will be charged with aggravated battery to a police officer.

Police headquarters became alerted there might be trouble at the orange grove when Higginbotham did not call in the van's registration number. Patrol cars were then dispatched to the site.

Owners of the Southward Groves, Patricia and Ernest Southward were walking their dogs at the time of the shooting. Patricia Southward, a former Lake Mary city council member, said they were surprised when they saw police cars "roaring" down the road on their property.

However, Ms. Southward said the grove had been heavily patrolled since last June when thieves robbed the farm shed of nearly $12,000 worth of aluminum irrigation pipe.

"We are happy the Lake Mary police department does such a fine job of patrolling the area. We only regret that David was injured as the result of being alert," she said.

The owner of the three-sided shed, Ernest's father, Ira E. Southward had already left for the day for his home in Sanford.

Herndon ambulance paramedics picked up Higginbotham around 4:40 p.m. and report that the officer "stood up pretty good" to the impact of the bullet, according to Mark Williams, emergency medical technician. Williams said the paramedics did have to put a traction splint on the leg to straighten the bone, but the treatment was basically routine with no complications.

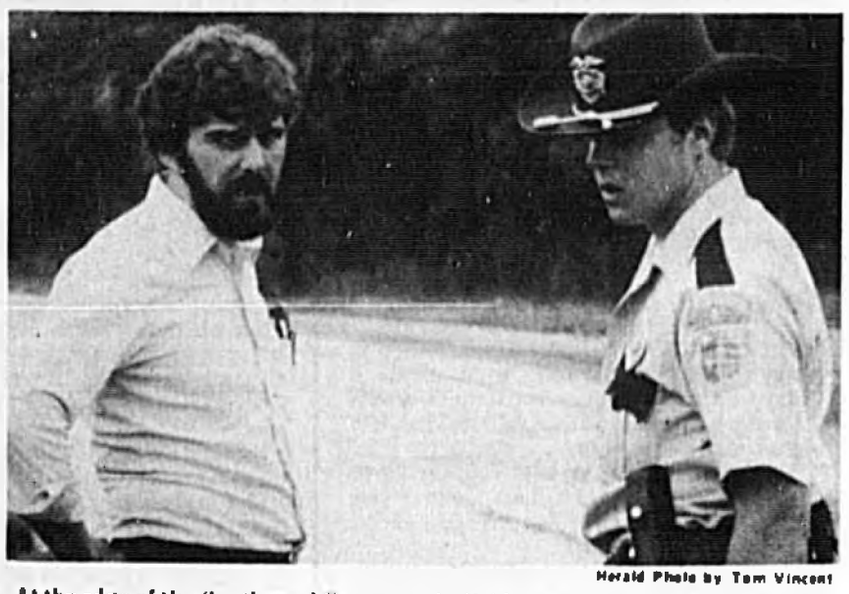

Herald Photo by Tom Vincent

At the edge of the Southward Grove, early Friday evening Lake Mary Mayor, Walter Sorenson and patrolman John Wight express concern while waiting to hear news on the condition of Lieutenant David Higginbotham. Higginbotham was shot in a struggle with an unidentified assailant.

# Casselberry To Debate Trip Plan

By TENI YARBOROUGH
Herald Staff Writer

Not all city fathers agree Casselberry taxpayers should pick up the tab for four council members planning to attend an Orlando conference in October. But the lone dissenter will likely be outvoted at Monday night's council meeting.

Councilman James Lavigne has accused Councilmen Frank Schutte, Tom Embree, John Leighty and Bill Grier of taking advantage of the citizens of Casselberry.

"They didn't have prior approval by council before submitting their request for the trip; therefore not adhering to their own resolution that they passed the week before," Lavigne said.

Lavigne added that he saw the request that the city pay the councilmen's expenses as "an unneccessary expenditure of taxpayer's money."

The four councilmen submitted a purchase order to the city's finance department for $222 to cover first-night deposit costs to attend the Oct. 22-24 meeting of the Florida League of Cities at the Sheraton-Twin Towers in Orlando.

According to Mayor Owen Sheppard, the total cost of the convention for the four councilmen would be $444 plus meal costs.

Held each year, the League of Cities convention allows city officials within the state to discuss and exchange ideas on policies, programs and other events concerning their municipalities, Schutte said.

Lavigne's accusations stem from last week's council action changing a resolution that originally stipulated no municipal employee or city representative could stay in a hotel room 25 miles or less from city hall and receive reimbursement from the city.

The new resolution which passed 4 to 1, sets no limitations on distance but stipulates that all requests must be approved by council. Lavigne cast the dissenting vote.

Council Chairman Tom Embree argues that the councilmen are entitled to the funding, saying mileage alone should not be criteria of whether or not someone should stay overnight.

"The convention goes on from morning until night and then again in the morning," Embree said. "It's just too much to have to drive home every evening and then get back out there early in the morning."

Embree also said that the entire issue is being "blown out of proportion" and that it should never have become "a political issue."

According to Councilman Frank

See CASSELBERRY, Page 3A

**SOARING WITH EAGLES** Herald Photo by Jane Casselberry

Eagle Scout Mike LaPeters, 14, of Wilson Road, Paola, holds desk pen set which he received recently when presented the highest award given Boy Scouts — the Eagle. A member of Troop 529, he is a 9th grader at Bishop Moore School and the son of Mr. and Mrs. Wallace LaPeters. As his special community project Mike worked on the environmental study area at the Wilson School clearing brush, creating new nature trails and making signs.

*Due To Fed Cuts*

# Fewer Area Students To Get Free Lunches

By DONNA ESTES
Herald Staff Writer

Some Seminole County Public School children, who received free or reduced price lunches in the 1980-81 school year will no longer be eligible this school year, under new federal guidelines, said Darrell Kirkpatrick, assistant director of food services for the school system.

The guidelines reduce maximum income allowed to qualify for the programs (see chart).

Kirkpatrick said the exact number of children eliminated from the program will not be known until sometime next week when new applications for the free or reduced price luncheons will be filled out by parents.

During the 1980-812 school year, lunches were served to between 16,000 and 17,000 students daily. Of that number 6,150 students received free lunches and 1,750 received reduced price lunches on a daily basis, Kirkpatrick said.

The qualifications set down by federal edict for free or reduced price lunches are not quite as open as last year, he said.

And, he said, Seminole has lost some federal funding for the school lunch program for all students.

At the same time, prices for lunches have gone up for those who can pay.

Last year kindergarten through fifth grade students paid 75 cents for lunches. This year they will pay 85 cents in Seminole county. Students in 6th through 12th grade will pay 95 cents rather than 85 cents. And reduced price lunches will go up from 20 cents-to-40 cents.

Adults who are eligible to eat in the school lunchrooms will pay $1.50 per meal, rather than the $1.30 charged last year.

Charlotte Whitmore, director of food services, said by law her department is required to charge adults the full cost of meals plus sales tax.

*'Since we lost some of the funding, we have had to increase the sales price,' Kirkpatrick said.*

Any adult, employed in the school system may eat in the school lunchrooms, Mrs. Whitmore said. Food service employees receive their lunches as a fringe benefit.

Meanwhile, the National Education Association (NEA) is estimating that the massive federal cuts in the school lunch program which is part of the Reagan administration's economic recovery program, will affect nearly 27 million children.

NEA said $1.5 billion has been slashed from the federal funds intended for the nation's school lunch programs.

The nationwide teachers' group said as many as 1.3 million paying students will be forced out of school lunch programs this fall by sharp price increases.

Kirkpatrick said reimbursements in commodities (surplus foods from the U.S. Department of Agriculture) have also been reduced by the federal government. This subsidy was given to school districts serving luncheons according to the number of lunches served. Prior to last January, he said, the federal government reimbursed the county 15½ cents for each lunch served. On Jan. 1, this year, the reimbursement was cut to 13½ cents and now it has been cut further to 11½ cents.

In addition, the school district early last school year received a second type reimbursement for each lunch served. Last year the reimbursement was 18½ cents. This year it is 10½ cents.

For the reduced price lunch, the school board now receives 87 cents reimbursement and for the free lunch student 98½ cents reimbursement.

"Since we lost some of the funding, we have had to increase the sales price," Kirkpatrick said.

Also because of loss of funding, lunch programs in the high schools have been "trimmed", he said. Where the high school student last year had a choice of three meat dishes and of three vegetables, the choice will be limited to two. The student may have a full hot meal such as spaghetti, vegetable, roll, milk and fruit or a sandwich, potato, fruit and milk.

Despite the cuts in the federal program, the schools' food service will be serving breakfast at Lawton, Midway and Goldsboro Elementary Schools. Charge to a regular student will be 50 cents while the reduced price will be 30 cents and adults will pay 60 cents.

## Lower Incomes Needed To Qualify

Maximum incomes to qualify for reduced price or free meals for the past and upcoming school years are shown on the chart below for comparison.

INCOME GUIDELINES FOR FREE AND REDUCED PRICE MEALS

| Number of Family Members | Maximum Annual Income '80-'81 | Maximum Annual Income '81-'82 |
|---|---|---|
| 1 | $ 8,150 | $ 7,970 |
| 2 | $10,760 | $10,530 |
| 3 | $13,380 | $13,080 |
| 4 | $15,990 | $15,630 |
| 5 | $18,600 | $18,190 |
| 6 | $21,220 | $20,740 |
| 7 | $23,830 | $23,290 |
| 8 | $26,440 | $25,840 |

For instance, a family of two could earn up to $10,760 in 1980-81 and qualify. This year the family must make no more than $10,530. The federal guidelines say income "means money earned before deductions for income taxes, employee's social security taxes, insurance premiums, bonds and the like. Income includes monetary compensation for services, including wages, salary, commission, or fees; social security; dividends or interest on savings or bonds; income from estates or trusts; net rental income; public assistance or welfare payments; unemployment compensations and pensions; alimony or child support payments; regular contributions from people not living in the household; net royalties and other cash income.

## TODAY


| | |
|---|---|
| Action Reports | 2A |
| Classified Ads | 8B-9B |
| Dear Abby | 3B |
| Deaths | 12A |
| Editorial | 4A |
| Florida | 12A |
| Nation | 2A |
| Opinion | 5A |
| Ourselves | 1B-3B |
| School Menus | 7B |
| Sports | 7A-8A |
| Weather | 2A |
| World | 2A |


# Marlette Cartoons Great And We've Got 'Em

He got his start as as free lance cartoonist with the Herald when he was only 16. Now, 15 years later, the cartoons of Doug Marlette appear in the Herald again through King Features Syndicate.

Marlette's political cartoons now appear in more than 100 newspapers around the world and have a reputation for being informative, thought-provoking and funny. His career began freelancing for the Herald, then for the Orlando Sentinel, while he still attended Seminole High School.

Graduating in 1967, he attended Florida State University majoring in philosophy and art.

Marlette said he enjoyed both his chosen studies and combined them with editorial cartooning. Once an idea possessed him, Marlette attacked his drawing board with the abandon of a five-year-old with his first set of crayons. The results proved to be exciting and penetrating, but most of all, fun.

Marlette was meticulous in his political and social research, but his never-flagging sense of humor always took command over the situation he was depicting.

See Editorial Page, 4A

After that apprenticeship, Marlette finished college and, in 1971 worked with The St. Petersburg Times, continuing to develop his skills and popularity. Brilliant and incisive, Marlette made his point with pen and brush with astonishing swiftness. His cartoons were remembered with some indelibly etched on the reader's mind. His mail became heavy with requests for originals or autographed copies.

His big break came when Marlette was summoned by the Charlotte Observer in 1972 to become their chief editorial cartoonist, succeeding Pulitzer Prize winner Eugene Payne. Then big things began to happen.

Enthused about their new cartoonist, the Observer submitted Marlette's work to King Features, the largest syndicate in the world. King's editors were impressed with Marlette's work. His humor ranged from the pixyish to the diabolical and his art was consistently good — gripping and expertly drawn. King decided to distribute the editorial panel three-times-a-week worldwide in 1975. By 1979, Marlette had collected an impressive client list.

In 1980, Marlette won the prestigious Nieman Fellowship at Harvard and became the first editorial cartoonist to be so honored. The scholarship, established by the widow of Lucius W. Nieman, founder of the Milwaukee Journal, is designed to encourage those "destined to elevate the standards of journalism."

Doug, delighted with this exceptional opportunity, took a sabbatical leave from the Charlotte Observer and King Features and plunged into the new vistas of learning and probing issues at Harvard.

"The Nieman year has to be the best year of one's life," Doug said with his customary enthusiasm. "It was like easing your intellectual curiosity into a warm bath of ideas and knowledge. We were exposed to some of the finest minds in practically every field — government, education, journalism — in seminars with guests such as John Updike, Robert Penn Warren, Oriana Fallaci and Art Buchwald, to name but a few.

"To mix metaphors," he said, "it was like a candy store for anyone who had intellectual curiosity. It was a richly rewarding experience and I know I and my work will benefit from it for the rest of my life."

Marlette returned to his professional easel in 1981 and King Features quickly found out that newspapers were eager to renew their contracts for his cartoons.

# WORLD IN BRIEF

## Angola Alleges Atrocities By South African Troops

UNITED NATIONS (UPI) — Angola's U.N. ambassador accused South African troops of raping young girls and burying people alive during a five-day military strike into his country and demanded "total and complete" sanctions against Pretoria from the Security Council.

"The skies of Angola are rent with the screams of the dying. The ground is littered with the corpses of the dead," said Angola Ambassador to the United Nations Elisio Figueirdo Friday, in a speech. The Security Council was scheduled to reconvene today.

Meanwhile, South Africa said its armored vehicles and troops rolled back across the Angolan border today, ending a five-day offensive that killed hundreds of black guerrillas and 10 South Africans.

## Salvador Left Recognized

MEXICO CITY (UPI) — Mexico and France officially recognized El Salvador's leftist alliance of guerrilla and political groups in a sharp break with U.S. policy, and said the alliance should participate in negotiations to end the nation's crisis.

The move, announced simultaneously Friday in Mexico City and Paris, lends legitimacy to the 10-year old guerrilla war against El Salvador's U.S.-backed government.

In a joint communique, Mexico and France said a true solution to the crisis in the wartorn Central American nation would require a "restructuring of the armed forces and the creation of the necessary conditions for the respect of the people's will expressed in truly free elections."

The action, the first time any Western country has officially recognized the Salvadoran left, came as the United States renewed charges Friday the leftists are supported by Cuba and the Soviet Union.

## Solidarity May Call TV Strike

WARSAW, Poland (UPI) — The government accused the Solidarity union of threatening a national radio and television strike to win greater worker access to the media, and it warned such action could bring a response from Poland's Soviet bloc allies.

On the eve of today's talks with the government on their demands, the union said no decision has been made for a strike, but government press spokesman Jerzy Urban warned security forces would be used to stop any strike.

Solidarity, for its part, let it be known it intended to drive a hard bargain — demanding nothing less than daily television coverage of its first national congress next week and editorial control of those broadcasts.

## Just Like Russian Roulette

VANCOUVER, British Columbia (UPI) — Police say they have found the nude body of a young female, the 10th victim in a wave of child killings that has terrorized the Vancouver area in the last year.

The body was discovered Friday only hours after the Royal Canadian Mounted Police announced it had a suspect in custody who may be charged with as many as seven of the 10 child killings. Three more youths are missing.

"It's just like Russian roulette," said Mary Wolfsteiner, the stepmother of Sandra Wolfsteiner, one of the missing children. "The more bodies they find, you know the less chance you have."

# NATION IN BRIEF

## Camera Fixed, Voyager 2 To Visit A Little Moon

PASADENA, Calif. (UPI) — Voyager 2, its balky camera platform at least partially fixed, was taking pictures again today as scientists prepared for the final act of its mission to Saturn, a visit to a little moon far away.

Although Jet Propulsion Laboratory scientists worriedsthe mysterious malfunction was not completely overcome, the spacecraft's camera-pointing platform was working well enough to plan a series of 13 pictures early today.

Voyager 2 was over 2 million miles beyond Saturn today and cruising away at about 25,000 mph on a five-year journey to Uranus — almost 2 billion miles farther out from Saturn. The Voyager team agreed the most important consideration was to have the camera platform in the best possible shape when Voyager 2 reaches Uranus.

## 'Sluggish' Economy Forecast

WASHINGTON (UPI) — The government sees a "sluggish" economy in the months ahead with recovery hinging to a large degree on what happens to interest rates.

The Commerce Department reported Friday its index of leading indicators, designed to show future trends in the economy, fell in July for the third month in a row. The decline was small, .1 percent, following drops of 1.6 percent in May and 1 percent in June.

Commerce Secretary Malcolm Baldrige said the report "implies business activity will be sluggish in the months ahead."

Evening Herald (USPS 481-280)

Sunday, August 30, 1981—Vol. 74, No. 7

Published Daily and Sunday, except Saturday by The Sanford Herald, Inc., 300 N. French Ave., Sanford, Fla. 32771

Second Class Postage Paid at Sanford, Florida 32771

Home Delivery: Week, $1.00; Month, $4.25; 6 Months, [illegible]; Year, [illegible]. By Mail: Week $1.25; Month, $5.15; 6 Months, [illegible]; Year, $67.60

# Parents Say Tainted Meat Made Tot Sick

The parents of a two-year-old Winter Springs boy have filed a lawsuit in Circuit Court in Sanford against Pantry Pride Inc. seeking damages for some meat sold by a Fern Park store which allegedly made the toddler sick.

The suit, filed Wednesday, seeks an unspecified amount of damages in excess of $5,000.

According to the suit, Paul Daniel Marcarelli's mother Monica bought a package of ground meat March 3 at a Pantry Pride store on U.S. Highway 17-92 and State Road 436.

Mrs. Marcarelli cooked the meat and served it to her son who became violently ill, the suit said, developing a rash and a continuing feeling of exhaustion and inability to sleep.

The suit claims the meat was contaminated by an oil soluable artifical red dye which made the meat "unfit for human consumption."

No trial date has been set for the case which has been assigned to Circuit Judge Robert McGregor.

### HIT AND RUN

A Casselberry man was arrested Wednesday night by Casselberry police and charged with hit and run accident on State Road 436 on Aug. 22 that resulted in injuries, according to police reports.

William Anthony Locascio, 56, of 510 Ivanhoe Way, Casselberry, was arrested by Casselberry police Wednesday night and charged with leaving the scene of an accident according to police.

Theresa Huntress of 2561 Ladyjoe Way, Orlando, received injuries to her neck when the car in which she was a passenger was side-swiped by another car. Witnesses told police that a car, determined later to be owned by Roland A. Duval of Altamonte Springs, hit Huntress' car, driven by Oscar G. Keith, and left the scene of the accident according to police reports.

Witnesses also stated that the driver of the suspected hit and run vehicle appeared to be intoxicated.

After posting bond of $100 to the Casselberry Police Department, Locascio was released pending a court date, police said.

### MAJIK MARKET BUST

A Casselberry man was arrested Tuesday night and charged with selling alcoholic beverages to minors and possession of a controlled substance according to police reports.

Glen Stuart Nicholson, 19, of 870 Dyson Drive, Casselberry, store clerk for the Majik Market located on SR 436 in Casselberry, was arrested after police officers determined he had sold alcoholic beverages to juveniles, police reports indicated.

Police reports further stated that while transporting Nicholson to the police department, Nicholson allegedly attempted to hide a bag containing marijuana under the police car seat.

Nicholson posted a bond of $500 and was released pending the setting of a court date, police personnel said.

## Action Reports

★ Fires

★ Courts

★ Police

### MAN ARRESTED FOR DOPE SALE

A 21-year-old Orlando man has been arrested and charged with various drug law violations after he reportedly agreed to sell 200 pounds of marijuana to Seminole County undercover agents.

Michael Wayne Dickerson was released Wednesday on $8,000 bond on charges of possession, delivery, and conspiracy to deliver a controlled substance.

According to a sheriff's report, Dickerson was arrested at 9:36 p.m. Tuesday on U.S. Highway 17-92 near the Citrus Country Toyota dealership after he sold agents a quantity of marijuana as a prelude to the later sale of 200 pounds of the illicit drug.

### FURNITURE VANDALIZED

Altamonte Springs police are investigating approximately $2,700 in damage to two chairs and one couch at Burdine's store at 451 E. Semoran Blvd.

According to police reports, the three pieces of furniture were cut with a knife. The report indicates the incident occurred between Aug. 14 and Aug. 26. The report further stated that this is the third couch in a two-week period to be vandalized.

Burdine's personnel told police the store does not repair the furniture and must send it back to the warehouse to be destroyed, resulting in a costly loss.

### SUSPICIOUS FIRE

A Mellow Yello soft drink bottle filled with gasoline and sealed with a piece of cloth was found burning by a dumpster near the Del Taco restaurant on SR 436 in Casselberry Thursday, according to police.

Police extinguished the fire and questioned the restaurant manager who told them a former employee, a juvenile, had caused the management some trouble in the past and kept coming back to harass them.

### AUTO BURGLARIZED

Nearly $1,000 worth of property was stolen from the car of a 69-year-old DeLand man who was doing some shopping in Sanford.

K.W. Clark told police that the theft occurred between 8-9 p.m. at the Sanford Plaza on U.S. Highway 17-92. Clark said he had just finished his grocery shopping and had gone into a drug store to get some prescriptions filled.

When he came out, he found his car had been broken into. Stolen was a color television, two suitcases, a pair of contact lenses, a rain coat, pair of shoes, and $63 worth of groceries.

### ACCIDENTAL SHOOTING

An 18-year-old Altamonte Springs youth accidentally shot himself in the leg Thursday afternoon as he walked along a road just outside the city.

Seminole County sheriff's deputies said that Bobby Lowe of 801 Orange Grove Lane was walking along the 100 block of E. Campello Street — an unpaved road outside Altamonte Springs — when the .22-caliber rifle he was carrying somehow discharged.

A bullet struck Lowe in the rear calf area of his left leg and exited near his ankle, deputies said. He was treated at Florida Hospital-Altamonte and released.

# Cub Scout Swim Champs

For the second year in a row Cub Scout Pack 237 of Altamonte Springs has captured first place in the Scout's Central Florida District Swim Meet. Seventy Cub Scouts, representing cub packs from all over central Florida took part in the competition held recently in Lake Mary. While Kris Keene and Terry Arndt from Pack 608 of Oviedo took second and third place in the meet's competition for 8-year-olds Pack 237's David Bandy won top honor.

The only other pack to make a showing in the winner's circle was 203 of Altamonte Springs when Nicky Campo took third place in competition among 9-year-olds.

Winners in the competition for 10-year-olds were Kevin McKeel, first place (above, left); James Bandy, second place (above, right) and Tom Fisher (not shown). Winners in the competition for 9-year-olds were (below, left to right) Michael Hoover, Robbie Mills and Nicky Campo.

Sweeping first place in the Pack Relay was Pack 237's team (above, left to right) Kevin McKeel, Michael Hoover, George Kourtis and Tom Fisher. Pack 237 also won the Den Relay with its team including Greg Hendricks (below, left), Chris Mendez (below, right) and Robbie Mills and Tom Fisher (not shown).

# Hospital Corp. Completes Acquisition Of HAI

Hospital Corporation of America (HCA) has completed its acquisition of Hospital Affiliates International Inc. for more than $500 million in cash and stocks.

The transaction makes HCA the largest operator of hospitals in the industry. The firm is now constructing a $25 million, 126-bed regional hospital in Sanford at U.S. Highway 17-92 and Mangoustine Ave.

The new Central Florida Regional Hospital, when completed sometime in late 1982, will replace Seminole Memorial Hospital.

Hospital Affiliates International (HAI) has a current proposal before the Health Systems Agency of East Central Florida to build a $10 million, 150-bed hospital in Longwood.

HAI officials have announced that HCA has agreed they should continue with the proposal. The Health Systems Agency will recommend whether the hospital should be built but the state has final say in the matter.

# WEATHER

NATIONAL REPORT: A tropical depression moved over northeastern Mexico today, pushing heavy rains into southern Texas and threatening the region with flooding.

AREA READINGS (8 a.m.): temperature: 75; overnight low: 74; Friday's high: 81; barometric pressure: 30.09 & rising; relative humidity: 97 percent; winds: calm.

SUNDAY'S TIDES: DAYTONA BEACH: highs, 9:28 a.m., 9:51 p.m.; lows, 3:04 a.m., 3:17 p.m.; PORT CANAVERAL: highs, 9:20 a.m., 9:43 p.m.; lows, 2:55 a.m., 3:08 p.m.; BAYPORT: highs, 2:55 a.m., 2:40 p.m.; lows, 8:47 a.m., 9:26 p.m.

MONDAY'S TIDES: DAYTONA BEACH: highs, 10:09 a.m., 10:30 p.m.; lows, 3:45 a.m., 4:001 p.m.; PORT CANAVERAL: highs, 10.01 a.m., 10:22 p.m.; lows, 3:36 a.m., 3:52 p.m.; BAYPORT: highs, 3:20 a.m., 3:18 p.m.; lows, 9:21 a.m., 9:52 p.m.

BOATING FORECAST: St. Augustine to Jupiter Inlet, Out 50 Miles: Winds southerly 10 to 15 knots through Sunday. Seas 2 to 4 feet. Occasional rain and scattered thunderstorms extreme north part diminishing today. Otherwise scattered thunderstorms through Sunday. Winds and seas higher near thunderstorms.

AREA FORECAST: Partly cloudy through Sunday in Central Florida with a continuing chance of an afternoon or evening thunderstorm. Highs around 90. Lows in the middle 70s. Winds southerly at 10 mph or less today.

# HOSPITAL NOTES

Seminole Memorial Hospital
August 28
ADMISSIONS
SANFORD:
Della E. Galloway
James Ervin, Deltona
Timothy J. Ryan, Orange City
DISCHARGES
SANFORD
Ruth Garner
Rose M. Jackson
Rosa May Johnson
Marcia A. Southerland
Cora Emily Miller, DeBary
Florence V. Bingham, Deltona
Clarence W. Hughes, Deltona
Wayne Mazzuto, Enterprise
Aileen S. Begler, Orange City

1981 AUGUST CLEARANCE SALE
PRICES SMASHED
ON ALL
CONCORDS
EAGLES
SCRAMBLERS
SPIRITS
WAGONEERS
CHEROKEES
CJ's
PICKUPS
COME SEE - DRIVE ONE AWAY!
SANFORD MOTOR CO.
AMC JEEP
508 S. FRENCH AV. 322-4382

# ...Casselberry Councilman Criticizes Trip Reimbursement

(Continued From Page 1A)

Schutte, the revised resolution was not changed for the purpose of this trip, "but as a request from our lawyer because the previous resolution expired Jan. 1, 1980."

"In the past Embree and Leighty have given up vacation and Grier, his income from self-employment to attend conventions for the city," Schutte said. "It costs the city a lot less than it cost them to attend and I think it speaks well of the type of council this city has."

The issue of whether the council will approve the convention expenditure is expected to be determined at the council's regular meeting meeting beginning at 7 p.m. Monday at Casselberry City Hall, 95 Lake Triplet Drive.

In addition, the council is scheduled to discuss a resolution calling for a moratorium on off-site signs within Casselberry city limits.

The resolution, if adopted, will allow the city to decide the number and location of signs that can be put up within city limits, according to Council Chairman Tom Embree.

He said the council would like to be able to effectively control signs and still be fair to the citizens of Casselberry and to the sign owners.

"I'm in favor of it. Why, look around. There's at least 60 signs in town and you've got to look around them every time you come to a stop sign," he said.

Schutte, initiator of the sign moratorium effort, said, "We're not banning signs, we just want some control over them. Our study shows that there are 25 off-site signs in the city limits and another 20 in a section of the county that is in our jurisdiction."

"I personally think that all of those signs look tacky," Schutte added.

However, according to Lavigne, the city could run into some legal problems if a moratorium is placed on off-site signs.

"According to City Attorney Ken McIntosh, he has already been threatened with 12 law suits if we initiate a moratorium on signs," Lavigne said. "So far, the applicants for signs have complied with the city's ordinance."

Lavigne said he will ask Council to postpone acting on the moratorium until a decision, now on appeal to the Florida Supreme Court, is handed down.

"The City of Lake Wales is currently in a lawsuit with Lamar Advertising Association of Lakeland over a similar issue and I think we would be a bit premature to pass this moratorium with the possibility of law suits hanging over our heads," Lavigne added.

McIntosh has been asked to provide Council with a legal opinion concerning the off-site sign moratorium proposal at Monday night's meeting, Lavigne said.

McIntosh is out of town and could not be reached for comment.

City Building Official Frank Broyles said he's been against off-site signs since his employment with the city.

"We've got too many now and we don't have room for any more signs," Broyles said. "We've only got two (main) streets and they're full."

Broyles' office is responsible for issuing permits for off-site signs and enforcement of the city's ordinance concerning signs.

The council is also expected to review architectural plans for the new municipal complex which will replace the present city hall and utilities building.

According to Embree, the lease on the current utilities building will soon expire and is non-renewable. He also said that the city has outgrown current facilities, necessitating a move to a larger building.

The site for the new city hall and utilities building is located adjacent to the present city hall property on the northwest side, according to city officials.

A discussion will also be held concerning a resolution asking the state department of Transportation to install sidewalks along SR 436 within Casselberry city limits.

## REALTY TRANSFERS

Dorothy Cox & Marilyn C. Gilbert to James M. Nicholas & wf Helen F., Lot 12, Blk C, Eastbrook s/d Un. 16, $46,500

Springwood Village Apts. Corp to Neola V. Caveny, Un. 172 C, Springwood Vill., $39,500

Springwood Vill. Apt. to Bonnie L. Browne, Un. 127 E Springwood Vill., $30,100

T. Pierce Brown & wf Tomiko W. to Wade I. Johnson & wf Kathryn V., Lot 19, Blk E, Indian Hills, Un. 3, $78,000

Vernon H. Hampton Jr. to Robert P. Hold & Ronald L. Hooker, NE¼ of SW¼ E of SR 520, Sec 27 21 31, less E 093' of N 178.2', $199,200

Henry F. Byrnes Jr. & wf Ava to John T. Gupton III & wf Mary R., Lot 6, Tuscawilla, Un. 7, $90,000

J. Smith Fruit Co., Inc. to Evergreen Entr., Inc., Lot 8 S. of RR, Lot 9 N of RR etc., Gwynn's Survey of Lake Charm, $100

(QCD) Keith Steiner to Bob E. Johns & wf Grace & Raymon R. Schmitt & wf Melonie S., all int. 1st party N 96' of E 66' of NW¼ of NW¼ of SW¼ of Sec 36 19 30 less rd., etc., $18,000

Maronda Homes Inc. to June C. Berg, Lot 15, Cedar Ridge Un. III, $56,900

Emory Lane, wdr. to Diana L. Williams, Lot 226 J. O. Packard's First Addn Midway, $100

(QCD) Richard C. Hubbard to Sally W. Hubbard, Lot 5, Blk C, River Run Sec. One, $5,000

Kenneth P. Conlon & wf Patricia to James E. Law & wf Betty A., Lot 2, Wekiva Club Ests., $132,900

Brown Bilt Inc. to Paul T. Kattmann & wf Sharon M., Lot 48, Wekiva Club Ests., Sec. 8, $136,900

Equity Realty Inc. to Frederick W. Jones & wf Patricia P., Un. 41E, Destiny Springs, $38,700

Equity Realty Inc. to Victor M. Farina, sgl. & William K. Norvell Jr., sgl., Un. 44 E Destiny Springs, $44,900

Robert T. Lugering to Dgale E. Ray, ½ int. Lots 1-12, Teague's Adn, $142,500

(QCD) Robert T. Lugering to Dgale Ray, Lots 1-12 Teague's Addn. etc., $100

(QCD) Lee Ferdinando to Lee Ferdinando & Jeanette Ross, sgl., Un. B 2, Sant. Un. B 2, Sandlewood, $100

Winter Springs Dev. to Edward L. Lombardi Co., Inc., Lot 64, Tuscawilla, Un. 9, $17,200

David W. Cotley to Bledsoe & Bamford No. L, Lot 30, Blk 2, North Orlando Townsite 4th Addn rep., $53,000

(QCD) Elizabeth B. Clark to Harold A. Staals & Eliz. B. Clark, Un. 124 A, Springwood Vill., $100

Ruth H. Kasdorf, sgl. to George M. Schultz & wf Lynn A., Lot 46, Prairie Lake Manors, $46,000

Southern Homeowners Inc. to Thomas H. Warlick, Tr. Lot 43, Tee 'N Green Estates, $100

Gary M. Sills & wf Kathleen to Donald R. Bowden & wf Catherine, Lot 9, Cypress Landing at Sabal Point, $101,400

William G. Dyson & wf Kim to Virginia J. Price, Imarr I [illegible] 152, Longdale 1st Addn, $79,900

Gary R. Berryman & wf Martha to Keith C. McCracken & wf Sue L., Lt 54, Wekiva Hills, Sec. Nine, $100,500

(QCD) Overstreet Inv. to John J. Allen & wf Patricia H., NE¼ of SW¼ Sec 26 21 30 less N 165', $100

(QCD) John J. Hesseling, sgl. To Mirella A. Hesseling, sgl., S 15' of Lot 233 N 15' of 239 & vacated Skiff Avm Wrenwood Hts., Un. 2, $100

U. S. Home Corp. to Peter Nestrangelo & wf Linda F., Lot 24, Sutter's Mill, Un. One, $71,500

U. S. Home Corp. to Elizabeth Lodge Williams, sgl. Lot 53, Sutter's Mill, Un. 1, $69,900

Gonzalo Huaman to Ashby A. McClanahan, beg. 17.48 c. S & 2107.56' W of NE cor. Sec. 2 20 30 etc., $100

Bettye D. Smith to Thomas P. Blankenship & wf Barbara E., from NE cor. Govt. Lt 2, Sec 36 19 29, $18,000

Thomas H. Venn & wf Suzanne to John C. Ottenberg & wf Donna K., E 80.04' & S 10' of W 102.94' of Lot 11, Blk B, Slovak Village s/d, $78,500

Burnice E. Sampson Jr., sgl. & Susan, sgl. to Leonard A. Scarlete & wf Kristin L., Lot 16, Windtree West, $75,900

Wilbur C. Martin & wf Mary Lee to Margaret A. Jones, sgl., Lot 4, Blk B, Tier 1, E.R. Trafford's Map of Sanford, $42,500

Stage II, Inc. to Ann Richmond, Trustee, Lot 57 & W 30' of 58, & N 8' of vacated alley M. M. Lord's First Addn. to Citrus Hts., $4,900

Gordon Bradley, sgl. to Dorothy Sanders, Lots 22 & 23, Blk 2, Lockhart's s/d, grantor life est., $100

Lynne E. Esch, sgl. to Thomas W. McCann & wf Paula L., E 291.5' of W 583' of S 317.5' of NW¼ of NW¼, Sec 21 20 30, $45,000

Edwin W. Hewett Jr. & wf Kathryn to John F. Adams & wf Katharine Adams, Lot 4, Blk A, Sweetwater Oaks, Sec. 3, $134,900

Cahill Constr. to Roby R. Craft & wf Betty D., Lot 23, Wekiva Hills, Sec. 8, $129,900

Wayne L. Bates & wf Dianne F. to Linda J. Saxon, sgl., Lot 165, Windward Square, Sec. Two, $62,000

Equity Realty Inc. to Harold L. Postlmayr & wf Verna R. & Greg A. Postlmayr, sgl., Un. 32 D Destiny Springs, $48,400

Samuel Zell etc. to Equity Realty Inc., Un. 197 Sandy Cove, $100


Shop Sanford and Orlando daily 9:30-9:30 Sun. 12-6
Shop Mt. Dora, Clermont daily 9-9 Sun. 12-6
Kmart® The Saving Place™
Shop Leesburg, DeLand, Kissimmee daily 9-9, Sun. 11-6
SUNDAY THRU TUESDAY

Sheer Knee Highs 6 PAIRS
Suntone Mist-tone
Our Reg. 1.47
97¢
6-pairs Knee Highs
Sheer stretch nylon knee highs, nude heel. 8½-11.

Cottony Soft
Cottonelle
93¢ Limit 2 Packs
White Toilet Tissue
Cottonelle® brand. 400, 1-ply sheets to a roll, 4-roll pack. 4½x4½" sheets.

It's easier with Kodel polyester
Our Reg. 2.97
1.97 3 Days!
Men's Pocket T-shirt
Shirt of Kodel® polyester/cotton, chest pocket. Assorted colors. S-XL. Save now!
®Reg. TM Eastman Kodak

ANGLER
2.96
3.96
EVERY WHICH WAY
Your Choice
cedar
Our Reg. 5.21
2.96
Lightweight Broom
Easy-to-handle plastic broom. Save.
Our 6.58-6.84 Mops, Cellulose Strip Sponge Or Cotton Dust Mop, Each.. 3.96

Shout Stain Remover
Our Reg. 2.18
1.58
Shout® Aerosol Spray
Laundry soil- and stain-remover; 19-oz. net wt.

Limit 2
NEW SOLID ultra ban
Our Reg. 1.74
1.16
Ultra Ban® Roll-on
1.5-oz.* Regular deodorant/antiperspirant.
*Fl. oz.

ELMER'S GLUE-ALL
Our Reg. 73¢
2 For $1
4-oz.* Elmer's® Glue
For all porous materials. No harmful fumes. Dries quickly.
*Fl. oz.

Our Reg. 83¢
2 For $1
Paper Mate® Eraser Mate™
#2 blue ink pen with erasable stick ball point.

CASIO
Our Reg. 11.97
8.88
Ultra-thin Calculator
4-function, 8-digit, with batteries, memory, sq. rt.

"Oriental Dogwood" "Autumn Floral"
Our Reg. 1.77
1.27
Velour Washcloth
Cotton/polyester in colorful floral prints. 12x12".

"Oriental Dogwood" "Autumn Floral"
Our Reg. 3.97
2.97
Print Velour Towel
Matching bath towel of cotton/polyester. 22x42".

K-400S
CLAIROL
29.94
Kindness® Hairsetter
Deluxe 3-way for dry, water mist, or conditioning set.

Smoke 'n warn II Fire and Smoke Detector
19-77
Kmart's® Low Sale Price 10.97
Less Mfg. Rebate - 3.00
Your Net Cost After Mfr. Rebate 7.97
Fire, Smoke Detector
Electronic horn, test button. Heavy-duty 9-V battery.

Limit 2
GLEEM
Sale Price
1.11
Gleem® Toothpaste
7-oz.* size refreshing fluoride toothpaste.
*Net wt.

Limit 2
BAYER. CHILDREN'S CHEWABLE ASPIRIN
2 For 88¢
Children's 36 Aspirin
Bayer's® orange-flavored, chewable aspirin formula.

Puritan
1.77
32-oz.* Puritan® Oil
Wholesome 100% pure vegetable oil; no cholesterol.
*Fl. oz.

Sporting Goods Dept.
3.97
KM
8.97
Our Reg. 5.96
3.97
Jr. Football
Simulated leather, tacky finish. Our 7.96, Billy Sims® Model, 8.97

1.97
BATTERIES
1.47
Our Reg. 2.17
1.47 Pkg.
Alkaline Type
2-pkg. 'C' or 'D'; pkg. of 1, 9V. Our 3.37, Pkg. Of 4 'AA'...1.97

Auto Dept.
GE
Save 36%
1.77 Our Reg. 2.77 Ea.
Choice Of Sealed Beams
Choose 4000 low or 4001 high sealed beam. Save! Our 3.27, 6014 Hi/Low, 1.97

Tire and Service Specials THRU SATURDAY
CARE
7-DAY SALE
4-PLY BLACKWALLS
Our Reg. 25.77 — A78x13
17.47
Plus F.E.T. 1.58 Each
"KM Economiser" 4-ply Polyester Cord Tires
All Tires Plus F.E.T. Each

| SIZES | REG. | SALE | F.E.T. |
|---|---|---|---|
| 670x13 | 26.77 | 19.47 | 1.71 |
| 670x14 | 28.77 | 22.47 | 1.84 |
| 770x14 | 25.77 | 23.47 | 2.14 |
| 670x15 | 27.77 | 25.47 | 2.26 |
| 670x15 | 29.77 | 25.47 | 2.37 |

Computer Wheel Balancing ...Ea. 2.97
Mounting Included • No Trade-in Required

Mon.-Sat.
SERVICES INCLUDE:
1. Install front disc brake pads and brake linings on rear wheels
2. Resurface drums and true rotors
3. Inspect front calipers
4. Rebuild rear wheel cylinders, if possible; replace, if necessary, at additional parts cost per wheel cylinder
5. Repack inner and outer bearings
6. Inspect master cylinder
7. Inspect front grease seals
8. Refill hydraulic system
Additional parts and services, which may be needed, are at extra cost.
Sale Price
63.88
Disc/Drum Brake
Kmart® special for many U.S. cars.

OIL, LUBE & FILTER
8.88

Installed
SHOCK
Sale Price
8.88 Ea.
Shocks Installed
1 3/8"-size piston. For many U.S. cars.
Carryout, 5.88 Ea.

Installed
Limited 3 Month Free Replacement; Limited 4th - 36th Month Pro-rate Adjustment Warranty
Our Reg. 48.88
With Exchange
33.88
36-month Battery
Fits many cars and light trucks.

MT. DORA — 17 GOLDEN TRIANGLE SHOPPING CENTER
KISSIMMEE — U.S. HWY. 192 - VINE ST. AT THACKER AVE.
LEESBURG — NORTH CITRUS BLVD AT U.S. HWY. 441 & 27
SANFORD — U.S. HWY. 17-92 AT AIRPORT BLVD.
DELAND — 1201 SOUTH WOODLAND BLVD.
PINE HILLS — HIAWASSEE RD. AT SILVER STAR RD.
CLERMONT — SOUTH LAKE PLAZA 404 EAST HWY. 50
WEST ORLANDO — 2105 WEST COLONIAL NEAR TEXAS AVE.
S.E. ORLANDO — 1001 SOUTH SEMORAN AT CURRY FORD
EAST COLONIAL — HERNDON PLAZA ACROSS FROM FASHION SQUARE
S. ORLANDO — 7025 S. ORANGE BLOS. TRAIL AT SAND LAKE RD.
CASSELBERRY — U.S. HWY. 17-92 NEXT TO JAI-ALAI FRONTON
ALTAMONTE SPRINGS — 951 W. HWY. 436 AT FOREST CITY RD.
WINTER PARK — HWY. 17-92 AT LEE RD. 501 SOUTH ORLANDO AVE.

# Evening Herald

(USPS 481-280)
300 N. FRENCH AVE., SANFORD, FLA. 32771
Area Code 305-322-2611 or 831-9993

Sunday, August 30, 1981—4A

Wayne D. Doyle, Publisher
Thomas Giordano, Managing Editor
John Toenjes, Advertising Director

Home Delivery: Week, $1.00; Month, $4.25; 6 Months, $24.00; Year, $45.00. By Mail: Week, $1.25; Month, $5.25; 6 Months, $30.00; Year, $57.00.


## AROUND THE CLOCK

By DORIS DIETRICH

They don't make grandparents like they used to.

The memory of my grandparents is vividly recalled as real old and graying angelic folks — the epitome of purity, knowledge and refinement.

But times have changed and so has the image of grandparents. Many are as mod as their young grandchildren. They seem so much younger today.

This year the news is being spread early about National Grandparents Day which will be celebrated Sept. 13. This is the fourth observance since proclamation of this special occasion in 1978. The purpose is "to foster respect and honor" among those for whom the day is named.

Are grandchildren listening?

Marian McQuade, a grandmother from Oak Hill, W. Va., and Mike Goldgar, a grandfather from Atlanta, Ga. joined forces but campaigned separately for such an occasion since the early 1970s.

In a continuing effort for observance of the holiday, Goldgar founded the non-profit National Council for Observance of Grandparents Day in Atlanta.

The National Association of Greeting Card Publishers, Washington, D.C., keeps tabs on these special events, researching their origins and compiling data on the manner in which they are celebrated.

The above-mentioned council is assisted in its efforts by a civic advisory board consisting of organizations concerned with the role of grandparents in today's society. Take a random look at grandparents in today's society. Take a random look at grandparenting as seen by these groups as well as interested sociologist and psychologists.

While many grandparents possess better health and financial resources than previous generations, they may still feel alienated or lonely within families that are separated. There should be a constant effort on the part of parents to strengthen the bond between grandparents and grandchildren.

Grandparents are oral historians and the best qualified biographers to tell stories linking three generations.

If visits are impossible, written communication is needed from children to grandchildren to bridge the gap.

When both parents are working, grandparents can be ideal surrogates, giving the children reassurance and support they often need, particularly in times of stress.

Grandparents are natural role models. They tend to have well-defined ethnic, religious and cultural backgrounds, making them suitable mentors to the younger members of a family.

## What's Halley's Comet Worth?

Voyager II is again demonstrating the superiority of American space technology — in this case, our ability to get a close-up look at distant heavenly bodies. Voyager I last year provided more information about the planet Saturn than had been gathered in all of recorded history. Voyager II's transmissions are even more revealing as it passes near the ringed planet.

This is a prestigious moment for the United States, but it comes at a time when the Reagan administration is hesitating about making a commitment to a space mission that could be the most significant of the 1980s. Halley's Comet will make its once-in-a-lifetime visit to the vicinity of earth in 1986, and as of now our space agency has no firm plan to do anything about it.

The Russians, the Japanese and a consortium of Western European countries all are planning to launch spacecraft that would rendezvous with the comet. None of these probes would be as sophisticated or as scientifically valuable as what the United States could carry out with the kind of technology it is now demonstrating with Voyager II.

The National Aeronautics and Space Administration is feeling the same squeeze on its budget as that felt by other federal agencies. The demands of the space shuttle have been taking first priority. In the meantime, studies have been made to reduce the cost of sending an unmanned spacecraft to intercept Halley's Comet, and a decision whether to include the mission in future NASA budgets must be made by December or it will be too late to prepare for a 1985 launch.

It is difficult to apply tests of cost-effectiveness to this project. Getting close to the core of a comet will provide information about the origin of our solar system which studies of the planets can never provide. Who can put a dollar and cents value on such knowledge — especially when the opportunity to study Halley's Comet comes only once every 76 years?

It is easier to grasp what the United States would lose as the now-acknowledged leader in space exploration if it sits out the visit of Halley's Comet while the rest of the world gives its all to turn the event into a scientific harvest.

We trust that President Reagan, when he looks at the gains and losses implied in this budgetary decision, will not let U.S. space technology go into eclipse but will let it shine forth with the infrequent visitor to our skies, due in 1986.

## Neutron Weaponry

If there are any remaining doubts about the need and the effectiveness of neutron warheads, the mad ravings issuing from Moscow should remove them.

What the Soviet propaganda apparatus is trying to do is stampede an already anxious Western Europe and force the Reagan administration to back down. The same tactics worked very successfully during the Carter administration but the future security of the free world would well depend on their failing this time.

It is gratifying that to date our NATO allies have not taken the Red bait. Most of our allies have taken the public position that the decision to proceed with production and stockpiling of neutron warheads is the United States affair and does not require their advice and consent.

That attitude may reflect the administration's politic emphasis of the fact that the warheads will be stockpiled only on American soil. Nobody but a fool, however, believes we're building the warheads for exercise and that they will not be quickly deployed to Western Europe should that become necessary.

The administration has made a practical determination of the military realities of Central Europe. Neutron weaponry is a necessary equalizer" in any confrontation with the massive Soviet military machine. The Soviets know this. That is why they are howling.

BERRY'S WORLD

"C'MON — I feel like summer JUST STARTED!"

JEFFREY HART

## MX: Where To Put It

The forthcoming decision on where to base the MX missile is one of the toughest yet faced by the Reagan administration.

It is clear that we need the missile.

Beginning about 1985, the Soviet Union will possess the capacity to knock out enough of our Minuteman ICBM force to ensure that any retaliatory second strike would be relatively weak. The balance of deterrence would thus be upset, de-stablized.

The Carter administration settled on a land-based system in Utah and Nevada, shifting the missiles from one silo to another to ensure their invulnerability.

But this plan has been running into fierce political resistance from Jake Garn and Paul Laxalt, who no doubt reflect public opinion in Utah and Nevada. Even the Mormon Church has been loudly opposed.

There are questions about the adequacy of the water supply, the environmental effect, and so on. Such an MX deployment would appear to become a permanent part of the landscape — even though we might, in the not too distant future, be able to locate our missiles on space platforms.

Not surprisingly, suggestions have been made that the MX be based in airplanes — Secretary of Defense Caspar Weinberger is said to lean toward that plan — or at sea, or on trucks.

But all of these suggestions have problems of their own. All sacrifice a substantial factor of accuracy.

If there are political objections to the land basing, surely there will be political objections to having 100 planes flying around — over population centers, inevitably — carrying MX missiles with atomic warheads. The planes are more vulnerable to sabotage and terrorism than the silos on land: a single terrorist with a ground-to-air missile might be able to knock out a plane.

The cost of keeping these planes in the air would be enormous. Though the Air Force is now 2,000 pilots below strength, the 100 planes envisioned would require several hundred additional pilots.

There would be problems of communication and control, either in the air or at sea, and much greater vulnerability to atmospheric disturbance.

Considerations of this sort cause us to turn back to the land-based option and look at the various possibilities.

If we protected the MX with a credible anti-ballistic missile system, the amount of manpower, material and maintenance required could be kept to a minimum. The Carter plan for more than 4,000 shelters for 200 missiles could be greatly contracted. We could even place the MX in the existing Minuteman silos if we elected to protect them with a fairly extensive ABM system. That might be the most politically attractive option.

Whatever Weinberger and Reagan come up with is going to have its unattractive features, and, on top of that, be very expensive. But some system will be required, since our national existence could be put at risk.

Political power can sometimes be a joy, but making this decision won't be.

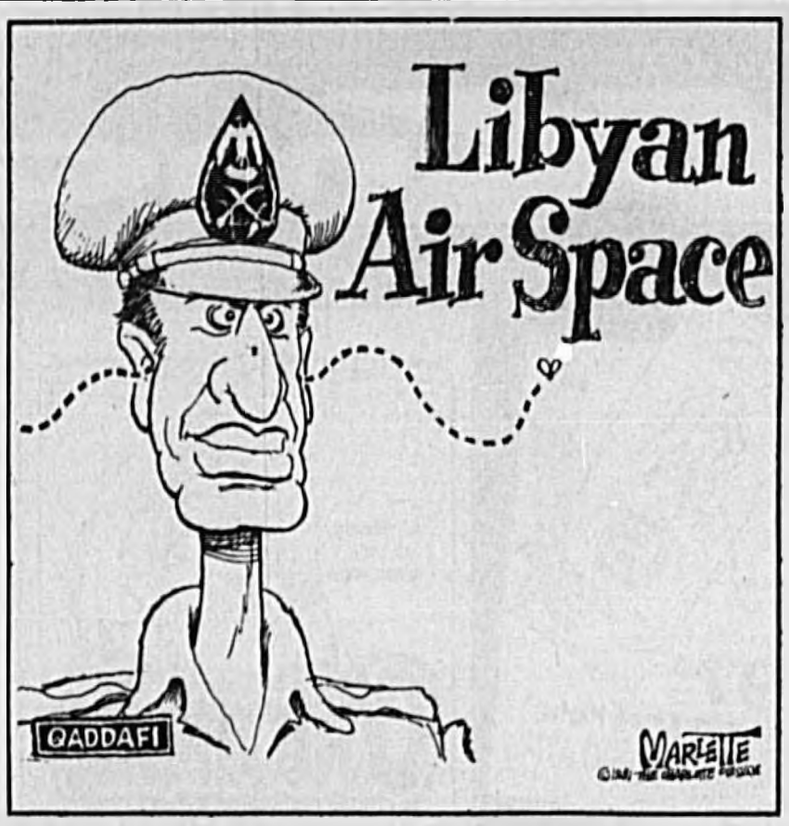


JACK ANDERSON

## Federal Stockpile Grows

WASHINGTON — The Reagan administration's determination to rebuild the nation's stockpile of strategic materials has helped to open up lucrative opportunities for fly-by-night operators preying on unwary investors.

Working out of "boiler rooms" of telephone banks, these smooth-talking hucksters make a beguiling pitch to individuals with a few thousand dollars to invest: They explain to the victims that the administration's plan to spend $100 million to restore the dwindling strategic stockpile will soon drive up world prices for the various commodities.

In a typical case, the investor will send the persuasive pitchman $5,000 or $10,000 for a certain quantity of some scarce material. In return, the customer gets a warehouse receipt showing the stuff is being stored in Amsterdam, along with a document indicating the purchase is insured by Lloyd's of London. The investor is instructed to wait six months, then call back either to take delivery of the commodity or collect the profit from rising prices.

But when the unwitting victim calls at the end of the six-month period, he discovers that the telephone has been disconnected. The supposed investment house has disappeared. The investor then discovers that both the warehouse receipt and the impressive insurance policy are fakes.

Authorities have uncovered six of these boiler-room operations recently in New York City and Miami. There are also problems with the strategic stockpile itself:

— General Services Administration inspectors reported that the government doesn't seem interested in getting the best possible price for the sale of surplus material from the stockpile. A recent audit showed that between 1975 and 1979, out of 57 contracts for the sale of surplus tin, manganese and tungsten, all but seven were awarded on the basis of noncompetitive "sole source" offers.

To make matters worse, the GSA investigators and sleuths for Sen. Orrin Hatch, R-Utah, found that buyers of surplus materials are regularly given discounts that are not justified by contract records. For example, in one 43-month period, $3 million in unjustified discounts and allowances were granted to 14 purchases of surplus magnanese.

"This practice of granting discounts fails to guard against windfall profits by the purchaser," says an internal GSA report reviewed by my reporters Tony Capaccio and Vivian Marino.

— In a June 30 GSA audit, marked "Official Use Only," investigators concluded that there are serious deficiencies in the stockpiling of synthetic ruby and sapphire jewel bearings, which are critical in the manufacture of many weapons and precision instruments.

This is despite the fact that the William Langer Jewel Bearing Plant in North Dakota has been turning out bearings by the millions since the 1950s. The trouble, auditors found, is that "of 68.7 million stockpiled jewel bearings, as many as $3.4 million may be obsolete or substandard." Furthermore, the North Dakota plant is entirely dependent on foreign suppliers for its basic raw materials — the very situation the strategic stockpile was designed to prevent.

### PLEASE WRITE

**Letters to the editor are welcomed for publication. All letters must be signed, with a mailing address and, if possible, a telephone number so the identity of the writer may be verified. The Evening Herald will respect the wishes of writers who do not want their names in print. The Evening Herald also reserves the right to edit letters to eliminate libel or to conform to space requirements.**

DICK WEST

## What Goes 'Moo' And Gives Relief?

WASHINGTON (UPI) — The big news from the California White House this month is that the president of the United States has been spending a lot of time "clearing brush."

These brush-clearing communiques are by no means the only important dispatches to emerge from the Reagan ranch, however.

I also have read a number of in-depth reports on presidential wood chopping. Plus I have seen several penetrating analyses of Reagan's horseback riding.

It could be these activities are inter-related. It could be that after he clears away the brush he chops it into firewood. Or perhaps is clearing riding paths that he and Nancy gallop along when they saddle up.

I know next to nothing about ranching in California, so all of this is strictly conjecture on my part. But it does seem that ranch life has changed a great deal since I was a young buckaroo.

In the part of Texas where I grew up, there was a rule of thumb that if a spread had a fancy name like Rancho del Cielo it probably was owned by a doctor or a dentist.

In those days, ranch owners seldom cleared brush or chopped wood. Those jobs were left to the ranch hands or maybe to some of the women folks who were loiling around the bunkhouse.

Another peculiar thing about the news from Rancho del Cielo is that you never hear anything about the president punching cows. I'm not even sure where are any cows on Reagan's ranch. If there are, somebody else must be punching them.

One wonders where the president and Mrs. Reagan go and what they do when they set out on horseback.

Cows truly are versatile and utilitarian beasts. They provide cream for our Brandy Alexanders. They provide carry-on luggage for air travel. They provide raw beefsteak for our black eyes. And they provide handsome tax breaks for doctors and dentists who own ranches.

It could be there is method in Reagan's brush clearing. It could be he is clearing a site for a ranch-style tax shelter.

Mainly, however, it's the symbolism that interests me. Psychologists tell us each of the president's pursuits has Freudian meaning.

Riding — When Reagan bolts forward astride a spirited steed, he is manifesting a subconscious desire to grab the reins of government and spur on the bureaucracy.

Wood chopping — Each time the president sets forth with his ax he is giving vent to suppressed desires to whack more deeply into federal spending.

Brush clearing — The frequent forays into the undergrowth at Rancho del Cello are metaphysical attacks on the great tangle of federal regulations that Reagan has been striving to thin out.

Now that we are aware of the psychological significance of these pastimes, we should be able to view the news in better perspective.

JULIAN BOND

## Jesse Jackson Did Blacks A Favor

Jesse Jackson has done black Americans a real favor.

The president of Operation PUSH has negotiated what he calls "a moral covenant" with the giant of the U.S. soft-drink industry, the Coca-Cola Co.

The company — after nine months of secret meetings and the threat of a black boycott of its products — agreed to do the following:

— Establish a $1.8 million venture capital fund for loans to blacks in businesses associated with the soft-drink industry.

— Appoint 32 black fountain wholesalers and wine distributors by August 1982. They will be provided with special training and lists of prospective customers worth an estimated $1.3 million.

— Double its advertising in black-owned newspapers and magazines and increase to $2 million its advertising on black-owned radio stations.

— Award an $8 million account for one of its product lines to a black-owned advertising agency.

— Boost its deposits in black-owned banks from $250,000 to an estimated $2 million.

— Increase its contributions to black organizations and institutions, including endowing scholarships at black colleges and universities.

— Increase to $14 million its minority purchasing program.

— Hire blacks to fill 100 blue-collar openings over the next year and increase its percentage of black managers from 8 percent to 12 percent (or about 200 people). Jackson estimated the value of these jobs at $5.2 million.

— The workers who will fill these jobs, the colleges that will receive scholarships and the businesses that will profit from the agreement owe Jackson a vote of thanks.

The workers who will fill these jobs, the colleges that will receive scholarships and the businesses that will profit from the agreement owe Jackson a vote of thanks.

But many others ought to be grateful, too.

Jackson has revived a potent weapon and made it available to every black man and women in the United States. He has breathed new life into the boycott.

It was 26 years ago that another boycott propelled Martin Luther King Jr. into history and won integrated seating on city buses in Montgomery, Ala.

It was 20 years ago that the Rev. Leon Sullivan of Philadelphia organized 400 black ministers in his city. They used their pulpits to withdraw patronage from businesses that were heavily dependent on black dollars.

Others have tried to do the same in other cities. Often they have met with little fanfare and less success.

But not until 1981 did blacks again use the boycott as effectively as they had in Montgomery.

Donald Keough, the president of Coca-Cola, said that the boycott threat had no effect on his company. In fact, he said that it was Ronald Reagan, not Jesse Jackson, who inspired the "moral convenant."

Reagan told the NAACP convention in June that his economic plans would allow businesses to take over many functions that were being performed by the government. Keough called the PUSH-Coke agreement "the free enterprise system — unleashed."

Whether Jackson or Reagan was the motivating factor, the results are what counts. The millions of dollars won from Coca-Cola point the way toward millions more.

Jackson says that he now plans to move against other soft-drink firms. Through careful research and the demonstration of black buying potential, he has shown what can be done.

"The pause that refreshes" — Coca-Cola's old slogan — can become the pause that reinvigorates a movement that badly needs victories and badly needs to learn how to win them.

I'll drink a Coke to that.

## OUR READERS WRITE

## Attend Sept. 1 Hearing

Congratulations to Donna Estes and the Evening Herald for her excellent article which appeared August 10 on public transportation needs in Seminole County.

Supporters of county funding of a viable public transit system are encouraged to attend the County Commissioner's budget hearing scheduled for Tuesday, Sept. 1, 7 p.m., at the Seminole County Courthouse in Sanford. Speak up for local financial support for more buses. Because the state, to date, has failed to support the operation of public transit systems, we must turn to county and city taxes or fees.

In Seminole County, immediate commitment to purchase 10 additional buses means no new funds expended for FY 1981-82.

To expand service on the three existing buses during FY 1981, for nights, weekends and early mornings, it would cost less than $1 per household.

In FY 1982-83 the purchase of 10 additional buses would cost between $1 and $2 per household. In FY 1983-84, the first year that these buses would operate, the cost would be approximately $4 per household. These figures are much less than it would cost to fill your gas tank once.

This is a very cheap way to provide an alternative to total reliance on the private automobile. Please join us on Sept. 1st.

Caroline Rzofica
People's Transit Organization

### PLEASE WRITE

**Letters to the editor are welcomed for publication. All letters must be signed, with a mailing address and, if possible, a telephone number so the identity of the writer may be verified. The Evening Herald will respect the wishes of writers who do not want their names in print. The Evening Herald also reserves the right to edit letters to eliminate libel or to conform to space requirements.**

## 'Can't Understand The System'

I cannot understand the system at the Seminole Memorial Hospital. In the morning your breakfast gets served at or about 8 a.m.; but you don't get to wash up, brush your teeth or shave until 10 a.m. You have to eat your breakfast with dirty hands, dirty face and dirty mouth.

The hospitals always tell you how much it costs to keep them sanitary to meet the federal, state and local sanitary regulations and codes and that is why the costs are so high.

The hospital rates are so high because: most people carry insurance or are covered by Medicare; because of poor management; poor coordination of services; because people are foolish enough and are willing to pay what the hospitals charge.

In Seminole Memorial the nurses service is good, even though some seemed inexperienced. The other services are just passing. The food terrible. Chicken was the meat that was served quite frequently and it was so tough that the chickens must be grown in Alabama or Florida and fed on rag weed.

The amount of food that goes into the garbage cans is enormous. It would be better to serve a smaller portion of good food that would be eaten, rather than a larger portion of food that gets sent back and goes into the garbage can.

A fair estimate would be that over 50 percent of the food served goes back to the garbage can.

So many of the conditions at the hospital are far from being sanitary and it can't all be blamed on the equipment. The equipment though it be old and antiquated is much more sanitary than the conditions. One, who has just spent several days at this hospital, should know.

I do hope that when the new hospital is built that food and conditions will be greatly improved, as the people of Sanford and the area deserve better.

Just recently while at the hospital for four days, I lost eight pounds. From this you can see that a change should be in order.

Stephen G. Balint Sr.
Sanford

## Temporary Approach To Immigration Policy

The immigration proposals set forth by the Reagan Administration neither meet the needs for effective control of illegal immigration nor provide the framework for a rational overall immigration and refugee policy.

Once more we are offered a temporary, piecemeal approach to one of the most significant population, economic and foreign policy issues of our time. This is not the package approach we had hoped for from this Administration. We are most disappointed in the failure to provide some long range goals for this country; the demographic consequences of our immigration policy have once again been ignored.

Zero Population Growth (ZPG) is particularly concerned about the proposal for legalization of undocumented aliens which calls for a new status of "renewable term temporary residency." This 10-year wait for permanent resident status is nothing more than modern day indentured servitude. It represents a disguised back-door massive guestworker program. Worse, since these "temporary" residents would not be legally entitled to bring in their spouses and children for 10 years, further illegal immigration will be encouraged. Countless numbers will be added to our population who will be outside of the basic services such as health and education. The price to pay down the road will be tremendous.

The Administration's proposal for sanctions against employers who hire illegal aliens seems to forebode control for appearance sake only. It may well result in government-sanctioned discrimination against "foreign-looking" people by employers. There is no commitment for funding and manpower for enforcement, thus the alleged sanctions will not work but will at the same time put untold power in the hands of an employer against the most helpless in society. The American public deserves better than just another meaningless law on the books.

ZPG also rejects the idea of an "experimental guestworker program" whatever the size. Such programs are just channels of immigration and increased population growth, in disguise. We do not need them here, where unemployment is rampant. A national nonprofit membership organization which advocates planning for an end to population growth, Zero Population Growth, Inc. (ZPG), and its Florida affiliate urge Congress and the American public to reject the Administration's proposals as ineffective, inhumane, unworkable and discriminatory.

Tom Tomlinson,
President Florida Zero Population Growth, Inc.

## Animal Life Vs. Human Beings

When anyone abuses or neglects a dog or dogs, everyone raises h—about it, and yet, when a hospital refuses to take a baby in, and it dies as a result, nothing is done about it why? Is animal life as we know it, more important than human life? Remember, we are animals too, but on a higher plane.

We are supposed to be more intelligent, but sometimes I wonder. We are ruining this place we live in by high and higher prices, building things we do not need, except possibly, as tax shelters. Hospitals are charging too much if and when we have to go to one.

How about a stay in the hospital for 23 days at a cost of $77,000? I am referring to a report on '60 minutes' recently.

If these 'things', inflation etc. are not reduced, and I'm afraid man will not let it be, there will be a new system set up for future generations.

George M. Tudor
Sanford

## Little League Coverage Praised

I really enjoyed the great coverage of the Altamonte Springs and Seminole Bronco Little League teams. The accounts of the game were very well written and timely.

Keep up the good work, you have a fine local sports section. This is important to the Seminole County area and the kids really enjoy the "Major League" attention.

Gary L. Foster
Altamonte Springs

# Phyllis Jordahl Is Leaving Altamonte City Hall

### Parties & Politics

Donna Estes

Phyllis Jordahl, city clerk of Altamonte Springs for the past 8½ years, has resigned to accept a job in private industry. She has been one of only two certified city clerks in the county—the other being Sanford City Clerk Henry Tamm.

During those 8½ years, Mrs. Jordahl in her spare time received an associates degree from Seminole Community College; a dual bachelor's degree in allied legal services and public administration from the University of Central Florida and a masters degree in management from Rollins College.

A native of Minnesota where she served 10 years in city government prior to moving to Altamonte, Mrs. Jordahl became city clerk at a turbulent time. A popular city clerk had just resigned after a disagreement with then-Mayor W. Lawrence Swofford.

During her time with the city, Mrs. Jordahl served under four mayors—Swofford, Norman Floyd Sr., Lee Constantine (during the two weeks between Floyd's resignation last year and the new mayor's election) and Mayor Hugh Harling. During her tenure 14 different city commissioners held office.

She saw the city grow tremendously from about 8,000 persons to about 22,000. She also saw the city government change from a strong mayor type during Swofford's day to a mayor-administrator type during Floyd's time to the present city manager type under Jeff Etchberger.

Mrs. Jordahl said she plans to leave nothing undone when she leaves the city's employ on Sept. 11. "I've enjoyed it," she said.

—

Sanford City Commissioner David Farr wanted to have a little fun with the county Monday night during a public hearing called to consider the rezoning of the county's public service complex at Five Points in south Sanford. But Mayor Lee P. Moore wouldn't let him.

"Just because one entity likes to nitpick, we don't have to," said the mayor. It was all in fun and county Public Director of Public Service John Percy remained cool and smiling throughout.

Percy was representing the county commission on its request to change the zoning of the county complex from apartment type to general commercial, "a more suitable zoning," Percy said.

The city had handled it as a routine matter, granting the request.

Farr, who often represents clients before the county commission, said the usual questions asked by the commissioners concern whether a developer is going to construct acceleration or deceleration lanes on adjacent highways and whether they are going to install traffic signals. "Aren't we going to ask any of those good questions?" Farr asked, but Moore would only shake his head, "no".

—

The salary of Herbert J. Shea Jr., assistant to Sanford Police Chief Ben Butler, has increased, with city commission approval, from $17,902 annually to $19,037.

The pay raise has nothing to do with his recent promotion to the chief's assistant, Butler points out. The raise is the usual one granted to a city employee after completing a year in grade.

Butler says he wouldn't take $1 million for his assistant, who has been with the police department for nearly nine years, working his way through the ranks after beginning as a patrolman.

—

Altamonte Springs City Commissioner Jim Thompson, currently completing his first two-year term in office, has announced he will not seek re-election in November.

Thompson has been appointed assistant principal at Seminole High School.

Others offices seats up for election in Altamonte Springs in November are the city commission seat held by Dolores Vickers and the mayor's office held by Hugh Harling.

Neither Mrs. Vickers nor Harling has said whether they will be seeking re-election.

## Fight Against Wrinkles

### Growing Older

Harold Blumenfeld

What are wrinkles?

The dictionary defines them as creases. For further explanation, it offers this sentence: "The wrinkles on her face showed her age."

But wrinkles are not always a sign of age. Many younger people become quite wrinkled by overexposing themselves to the sun while trying to achieve the bronze patina that they believe gives them a healthy glow.

The National Institute on Aging of the U.S. Department of Health and Human Services devoted a recent "Age Page" to "Skin: Getting the Wrinkles Out of Aging."

It's a timely topic because many of us are now heading out into the sun to get that coat of tan — and possibly skin cancer.

Ultraviolet radiation from the sun causes long-term damage to the skin even if it does not appear to burn. An estimated 300,000 cases of skin cancer result each year from excessive exposure to the sun over a period of years.

Skin cancer is easily cured when detected early. But prolonged sun exposure can cause the disease to reappear.

Sunbathing is less damaging in the early morning or late afternoon than in the middle of the day. Face and neck can be protected by hats or other covering.

The best protection is to apply a sunscreen to all skin not covered by clothing.

Sunscreens are oils, lotions or creams that absorb or scatter ultraviolet light. The higher the "sun-protection factor" on the product's label, the more protection the sunscreen provides.

To be effective, sunscreens should be applied a half-hour before exposure to the sun and reapplied after swimming or sweating.

Sun lamps and tanning salons can produce skin damage. They should be used with great caution.

Remember that the body's immune system becomes less efficient as we grow older. So, the skin becomes more fragile and more prone to infection.

"Age Page" offers these additional tips for maintaining healthy, young-looking skin:

Wear rubber gloves when dishwashing and using strong cleaning agents. Use mild soaps.

Apply petroleum jelly or other moisturizers often, especially after bathing.

Wear soft clothing. Avoid strong detergents. Some fabric softeners also may cause irritation.

See your doctor if skin itching or irritation persists. Anyone who has had skin cancer should see a dermatologist regularly.

Today it would require the services of a plastic surgeon to remove our wrinkles. But these simple precautions should keep those wrinkles to a minimum.

Scientists hope that they will soon discover how aging affects the skin and how to reverse that process.

Until that day, let's remember what Mark Twain said: "Wrinkles merely indicate where smiles had been."

Or that anonymous writer who claimed: "Wrinkles are hereditary — parents get them from their children."

## U.S. Obligations In The Caribbean

By WILLIAM J. WYNNE III
Special To The Herald

### VIEWPOINT

Events in El Salvador have momentarily stirred public interest in U.S. policy in Latin America and the Caribbean. While this subject is in the forefront of the public mind it is worth considering two points of view which perhaps have not received the attention they deserve. The one is strictly military, the other constitutional. The two came together in the West Indies island of Puerto Rico, where reside some 3.5 million (sometimes forgotten) American citizens.

According to the Joint Chiefs of Staff, America's military objectives in the Western Hemisphere include: preventing the establishment of foreign military bases hostile to United States' interests; insuring the continued neutrality of the Panama Canal; and protecting those navigation routes that pass through the Gulf of Mexico and Caribbean Sea. Despite these objectives, according to a report prepared by the Congressional Research Service in 1979 for the Senate Foreign Relations Committee, "the United States has judged military bases to be essentially irrelevant, and most likely inimical, to U.S. security interests (in the area)."

In keeping with this view, President Carter chose to support American interests and to combat foreign interference in Latin America through economic cooperation and good will. This policy was justified by the administration's belief that internal subversion, and not the Soviet Union and its proxy forces, was the gravest threat to stability in this region.

Because the Reagan administration has publicly cast doubt on this view, it might also be expected to reconsider the "irrelevance" or relevance of military bases to U.S. interests. The U.S. has military bases at Guantanamo Bay, Cuba, and in Puerto Rico. Our facilities in Puerto Rico take on all the more importance in light of the fact that, in the event of war, the Cubans could incapacitate our base at Guantanamo, should they choose to do so.

Presently, the United States maintains six military installations on the island of Puerto Rico, manned by approximately 3500 military personnel (primarily naval).

Our principal naval facility, which is located at Roosevelt Roads, is now engaged in providing training, support and weapons testing services. In addition, this facility is designed to provide the necessary port, airfield and logistic accommodations for supporting fleet and air operations during an emergency.

The relevance of Puerto Rico to our stated military objectives in the Caribbean is evident from its position astride those navigation routes that pass from the Pacific Ocean, through the Panama Canal, to ports in the United States, Europe, Africa and South America. Puerto Rico's location further permits the monitoring of those routes that join North and South America, and is advantageously situated to observe ocean traffic along the northeastern coast of South America.

But the United States has constitutional ties with Puerto Rico that substantially affect our military stake in this island and its people. The people of Puerto Rico were granted American citizenship in 1917. Puerto Rico presently enjoys commonwealth status based upon a compact between the United States Congress and the people of Puerto Rico which was jointly approved July 3, 1952.

According to U.S. Public Law, "The rights, privileges, and immunities of citizens of the United States shall be respected in Puerto Rico to the same extent as though Puerto Rico were a state of the Union and subject to the provisions of Paragraph I of section II of article IV of the Constitution of the United States."

The government of the United States has the same constitutional obligation to defend the territory and the American citizens of Puerto Rico against invasion or domestic violence as it has to defend the territory and people of Hawaii or South Dakota.

Here, then, are two firm requirements of U.S. policy in the Caribbean.

We must take those measures that will enable us to fulfill our considered military objectives. And we must, under all circumstances, be in a position to honor our constitutional obligations to the American citizens of Puerto Rico.

(Mr. Wynne is in the Ph. D. Program in Government at Claremont Graduate School)

## During Investigation

# Board Won't Talk About Sex Bias Case

By DONNA ESTES
Herald Staff Writer

No further public statements on the race and sex discrimination charges leveled by a former Sanford Housing Authority employee will be made by the authority's board of commissioners until an investigation is conducted into those charges.

The commissioners made this decision on the advice of Authority Attorney Ned N. Julian Jr. Julian and Interim Executive Director Linda Williams are to conduct the investigation.

The commissioners received the complaint filed by Mrs. Ernestine Price with the U.S. Equal Employment Opportunity Commission (EEOC) two weeks ago. A painter and apartment cleaner for the Authority for more than five years, Mrs. Price was fired in June. She told the commissioners two weeks ago that she was informed her job was being eliminated. She said she was given the choice of staying with the Authority if she wished to "dig ditches and mow lawns."

Julian told the commissioners EEOC will ultimately ask the commissioners whether there was or was not a violation of Mrs. Price's rights. He said the federal agency will assign an investigator to look into the matter and a fact-finding conference will be held with the Authority's commissioners.

"Since this is pending before EEOC it is not appropriate to discuss in a public forum," Julian said, adding there is some liability involved. Mrs. Price is seeking reinstatement in her job, back pay, insurance and retirement benefits.

She said even though she was told her job was being eliminated, a man with only two years' experience as a painter was hired shortly after she was fired.

Julian said as soon as Mrs. Williams and he are done with their investigation, he will make a report to the commissioners.

At the meeting two weeks ago, Maurice Parks, authority director of plants and operations, said he fired Mr. Price last spring on orders from former SHA Executive Director Lewis Cox.

Parks said Mrs. Price's work was excellent.

"There was a cut-back in the staff at the time and Mrs. Price was in the group cut back," Parks said. He said the Authority at the time needed people who could do heavy work and Mrs. Price was the only female employee in the maintenance department.

**A BIRD IN THE HAND** Herald Photo by Tom Vincent

Robert Bumgardner, 15, of Paola Troop 529 proudly displays his Eagle Scout Award, received recently in a ceremony at the Lake Monroe Baptist Church from his Scoutmaster Bob Brown. The son of Mr. and Mrs. Beecher Bumgardner of 5415 Orange Boulevard, Paola, Robert is a student at Crooms High School. As a special project in addition to earning the required merit badges he cleaned up an old community cemetery.

# Graham Re-Election Campaign Could Cost Him $5 Million

By BARBARA FRYE

TALLAHASSEE, Fla. (UPI) — If Gov. Bob Graham draws a serious challenger from either party next year, his re-election campaign could cost $5 million.

That would be exactly double what he spent in 1978. His campaign manager, Garry Smith, blamed inflation for much of the increase. It could go higher, he said, if a well-known Republican such as Congressman Bill Young takes on Graham.

"We won't go into a campaign mentality until there is a campaign," said Smith, who will leave his post as chief assistant to Graham to begin the campaign late this year if a major challenger comes forward. Otherwise, he'll stay on until after the January-February legislative session.

Graham who is reluctant to talk about the campaign at this point — thinks Smith's estimate is high. But, he has shown he will spend whatever he thinks it will take. A multi-millionaire, he put a big wad of his own cash into the first campaign.

If no substantial Democratic foe appears, it would shorten the campaign and free Graham to concentrate on whomever the GOP sends against him.

Two emerging issues that could give Graham a readymade platform are the proposed legalization of casino gambling and election of state legislators from single member rather than multi-member districts.

Graham said in an interview he is willing to campaign statewide next year on both — against casinos and for single member districts. The public rejected casinos on the Florida Gold Coast by a margin of nearly 3 to 1 in 1978 with then Gov. Reubin Askew leading the opposition. It is being considered for another try on next year's ballot, along with a state lottery.

Graham says flatly he will fight the gambling proposals. He will take the stump to require that legislators be elected from single-member districts, he said, if the 1982 Legislature insists on sticking with the present combination of single and multi-member districts in its reapportionment session in January.

"We cannot go another decade with the system that we have today," he said in a weekend interview.

Young, whose home base is in the Republican stronghold of St. Petersburg, is probably the most visible GOP officeholder aside from Sen. Paula Hawkins who has five years to go on her freshman term. He has never run for statewide office and would need the personal help of President Reagan to unseat the popular Graham.

Young has been testing the political winds during the current congressional recess, but has not given the party a "yes" or "no," according to Press Secretary Doug Gregory. He has, however, been highly critical recently of the Graham administration's road program.

Recent polls show that Graham has a high popularity rating with the voters, much of it due to his strong stand against drug smuggling and organized crime and support of capital punishment. He has signed 19 death warrants since taking office.

# Country Music At All-Time High Now

NASHVILLE Tenn. (UPI) — There was a time when Nashville wanted to get rid of the Grand Ole Opry.

Roy Acuff, the "King of Country Music" who is closing in on his 50th year in the field, remembers the days when country performers were outcasts.

"For a long time the elite people in this city would have liked to see the Opry destroyed and done away with," he wrote in the introduction to the book "Nashville's Grand Ole Opry."

"They thought it was belittling them. They were wrong, but they had to be shown they were wrong and I think we have finally convinced the greater part of the Nashville elite people that they were mistaken in thinking that the Opry should be kicked out and put somewhere else, like back in the mountains."

Acuff says without country music and the Opry, Nashville would have been just like any other capital city — "pretty dead."

Acuff was right. Although country music has changed from the early days, it's become Nashville's key to the world.

According to the latest figures from the National Association of Recording Merchandisers, more country music records and tapes were sold in the United States in 1980 than ever before — $536 million worth.

Country music was the second largest selling category of music in the nation, with a 14.3 percent share of the entire market.

This marks the highest percentage of the total that country has ever achieved.

## For Evening Herald

# Toenjes New Ad Director

John Toenjes of Lake Helen has been named advertising director for the Evening Herald.

Toenjes replaces Robert Lovenbury who has held that post as well as that of circulation manager for the past several months. This will permit Lovenbury to devote full time to the circulation department to handle the myriad of duties there.

Toenjes (pronounced Tenyes) will manage the advertising department and direct the day to day activity of advertising personnel.

Toenjes comes to the Herald from Chicago, Ill., where he was special promotions sales manager for the Lerner Newspaper group. Prior to that, Toenjes was advertising and sales promotion manager with the Crescent Newspaper group in Downers Grove, Ill., from 1971 to 1975.

From 1963 to 1971 he served as advertising manager for one of two groups of newspapers with the Pioneer Publishing Co.

He served in the U.S. Navy from 1943 to 1945 and was honorably discharged as a Pharmacist's Mate First Class.

Toenjes was born in Seymour, Ind., and attended Immanuel Lutheran School and was graduated from Shields High School at Seymour.

JOHN TOENJES

He received his bachelor of science degree in business administration in 1963 at Indiana Central University in Indianapolis, Ind. Toenjes and his wife, Alice, have three children.

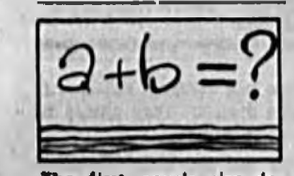


The first equals sign denoted by = was used by Robert Record in his algebra text *The Whetstone of Witte*, London, 1557. He chose the symbol because "no two things can be more equal" than two parallel straight lines.


## Calling Homeowner Association Officers

Newly-elected officers of area homeowner associations are asked to call Altamonte Springs Community Service Officer Charlotte Richter.

Richter is currently updating her listing of homeowner association officers in Altamonte Springs.

"We want to keep an up-to-date listing of these officers to provide open communication between each association and area residents," Richter said.

Richter can be reached by calling the Altamonte Springs City Hall at (305) 830-3808 or writing her at 225 Newburyport Ave., Altamonte Springs, Fla., 32701.

Homeowner associations hold meetings on a regular basis to determine and help resolve the needs of residents belonging to the association in various areas of the city, according to Richter.

Area residents can elect to join an association, usually for a fee, entitling them to services provided by that association.

A primary service that many associations provide is a liaison service between the homeowner and government agencies in various matters that may be of interest to property owners, she said.

ANNUAL MEETING OF FEDERATION OF SENIOR CITIZENS Clubs of Seminole County, Inc.
(Open only to Members in good standing)
at Altamonte Springs Civic Center off Longwood Ave., South of SR 434
10:00 A.M. Monday, Sept. 14th
to elect Officers for fiscal 1981-1982 and consider an amendment to Article VI of the By-Laws concerning the Annual Dues.

1981 AUGUST CLEARANCE SALE
PRICES SMASHED
ON ALL
CONCORDS WAGONEERS
EAGLES CHEROKEES
SCRAMBLERS CJ's
SPIRITS PICKUPS
COME SEE - DRIVE ONE AWAY!
SANFORD MOTOR CO.
AMC JEEP
508 S. FRENCH AV. 322-4382

Jorge Gomez M.D.P.A.
ANNOUNCES
the relocation of his office
for the practice of Cardiology
and Internal Medicine
LONGWOOD MEDICAL ARTS BLDG.
1385 WEST HWY. 434
SUITE 206 LONGWOOD, FL.,
For Appointment Call 831-2222 or 323-5360 UNTIL AUG. 31

MacTAVISH
DISCOUNT CARPETS
HAS MOVED TO
207 MAGNOLIA AVE
SANFORD
PH. 322-4894

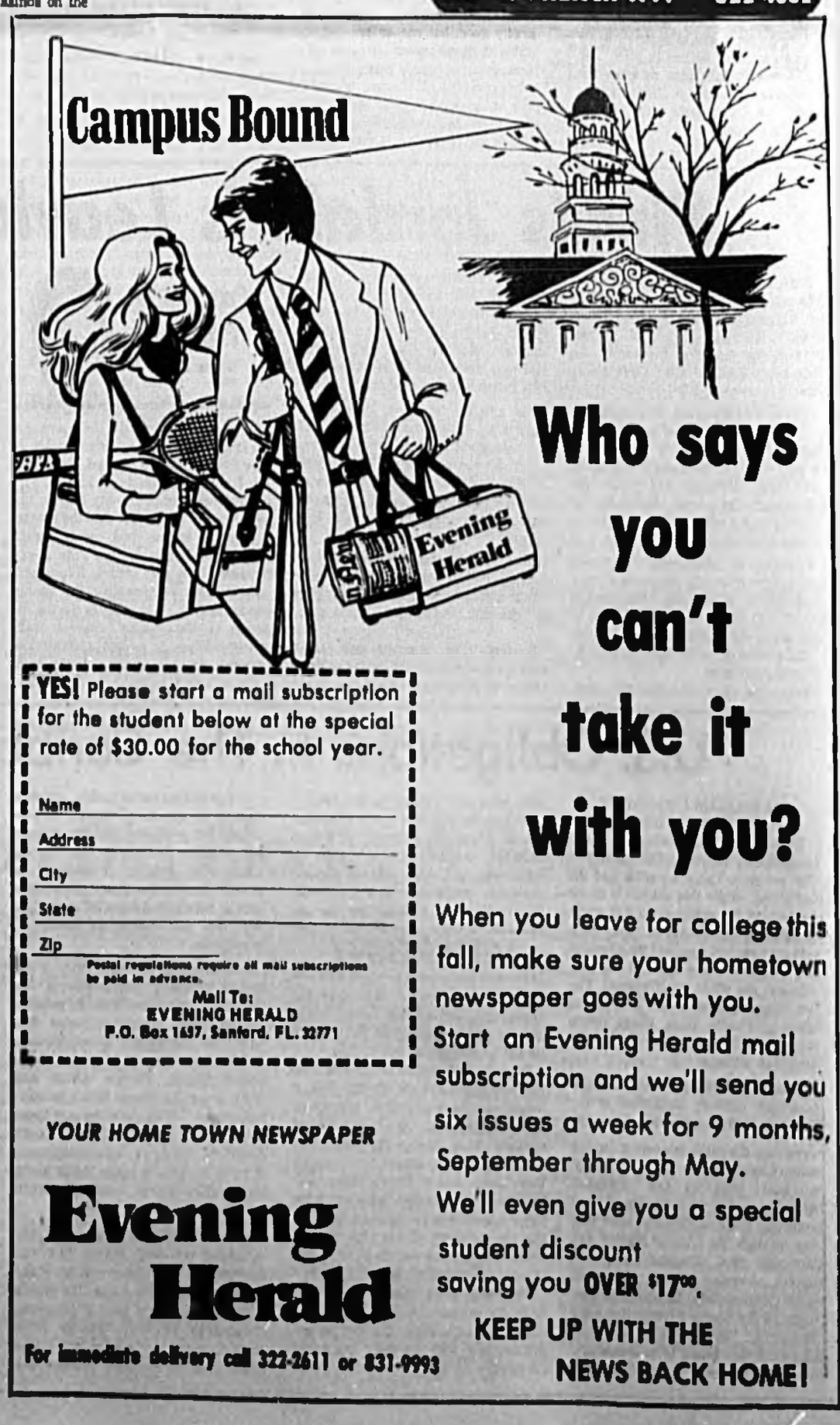


Who says you can't take it with you?

YES! Please start a mail subscription for the student below at the special rate of $30.00 for the school year.
Name
Address
City
State
Zip
Postal regulations require all mail subscriptions be paid in advance.
Mail To:
EVENING HERALD
P.O. Box 1657, Sanford, FL. 32771

When you leave for college this fall, make sure your hometown newspaper goes with you.
Start an Evening Herald mail subscription and we'll send you six issues a week for 9 months, September through May.
We'll even give you a special student discount saving you OVER $17.00.
KEEP UP WITH THE NEWS BACK HOME!

YOUR HOME TOWN NEWSPAPER
Evening Herald
For immediate delivery call 322-2611 or 831-9993

JOE CALLOWAY

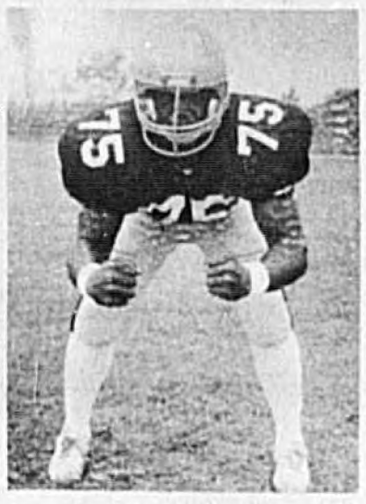

ISSAC WILLIAMS

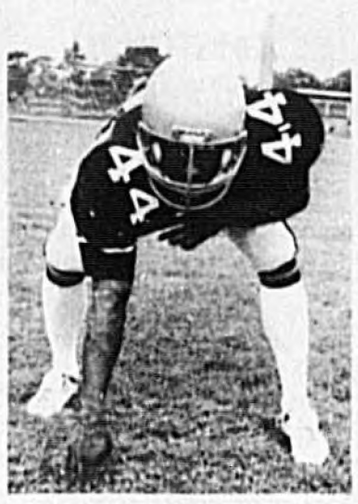

LENNY SUTTON

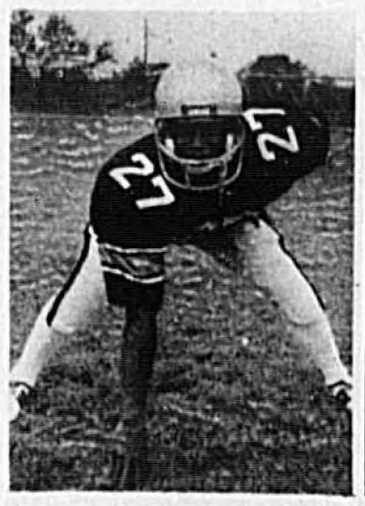

VICTOR WILLIAMS

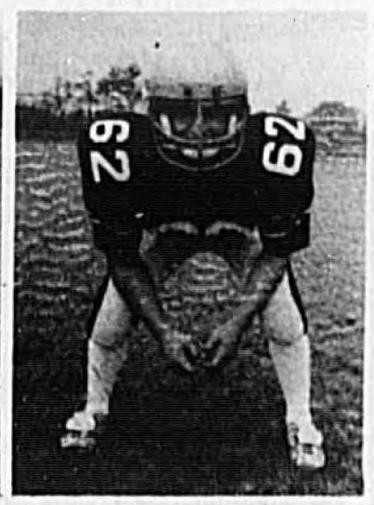

DONALD CROSLYN

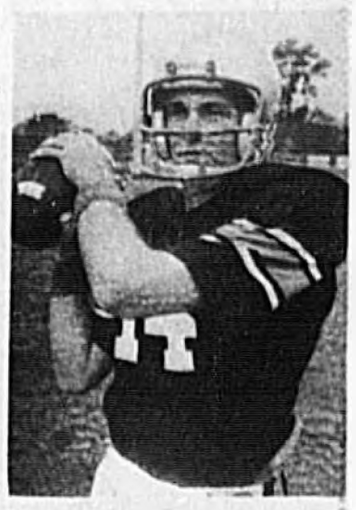

JEFF LITTON

# Sanford Runs Into '81 Season

By SAM COOK
Herald Sports Editor

Seminole High School's football team has always been successful running the football — and if Coach Jerry Posey has his way, that's not going to change a bit.

Posey must replace his best running back of last year, Robert Guy, but he feels he can do so with the likes of powerful Lenny Sutton and speedsters "Quick Vic" Williams and Johnnie Littles.

"I guess we've always been a running team," conceded Posey. "Of course when you've got guys like Tim Raines, you'd be pretty stupid not too."

The likable Seminole coach realizes he doesn't have anyone of Raines' caliber this year, but he looks for his backs to have good years especially behind the imposing frame of 6-foot-2, 241-pound Issac Williams.

"Everybody wants Issac," said Posey about the 16-year-old National Junior Weight Lifting champion. "He's definitely a major college prospect."

While Posey lists Williams and Sutton as having major college talent and tight end Frank Rowe as another top prospect, he feels depth will be a definite problem for Seminole.

"We just don't have anyone behind our front liners," said Posey. "We can line up pretty good, but one or two injuries is going to devastate us.

"It will take a lot of shifting around and playing both ways to compensate for any injury we might have," stressed the Tribe boss.

## Passing

### Litton, Calloway Battle For QB Spot

Seminole hasn't had a quarterback who was both a good passer and a good runner since Mark Whigham. This year should prove no different. Senior Jeff Litton is the incumbent. "He really got thrown into the fire last year," remembers Posey about Litton, who was thrust into the starting lineup after Clarance Sippio was hurt.

Litton's strong suit is his ballhandling. "He's not a great passer, although he's improved," noted Posey. "But he can really handle the ball in the backfield and is excellent on our belly series."

Pushing Litton is another senior, Joe Calloway. The 5-foot-10, 160-pounder didn't play last year, but had a good spring game. He will also play wide receiver.

Joining Calloway at wideout is another player who's been away from the game for awhile, senior Freddie Howard. The 5-foot-8 Howard was an excellent athlete at Crooms and played spring ball for Seminole the same year. He moved to West Orange High School the next year, however, and when he returned last year he didn't play football.

"We're going to find out real quick if he can play," said Posey. "If we had to play tomorrow, he and Calloway would split the wide receiver spot."

Rowe, a solid 6-foot-2, 209-pounder, will give the Tribe a top-notch tight end. The rangy senior has good hands and is also a deep threat.

"We didn't throw very much to Frank last year. At the end of the season he made a couple of big plays," said Posey. "He's a big target and we're going to get him the ball more this year."

## Running

### Sutton, 'Quick Vic' Lead Strong Backs

This is one of the stronger Seminole areas. Sutton, 6-foot-1 and 193-pounds, is a fine combination of strength and speed (10.2 100). Williams can get outside in a hurry as does Littles. Rendel Manley and Howard add depth.

"The major college scouts may not be aware of Sutton because he played a different position (linebacker) last year," pointed out Posey. "But I think he'll be a good one.

"Victor and Johnnie both have good speed and will have their good games."

## Blocking

### Awesome Issac Opens The Holes

Posey believes Issac Williams may be the best offensive lineman in the area. Miami, Florida and Florida State are all interested which justifies his coach's lofty praise.

"We like to compare Issac with Mike Good," Posey said about the former Seminole guard which went on to be a four-year starter for Florida State. "At this stage, he may be a little bigger than Mike and a little [illegible]ter."

Williams has [illegible] technique and is very quick off [illegible]all. "He hits the defender before he has a chance to move," continues Posey. "Issac blows that defender out before he knows what's hit him."

Williams will be used as the strongside tackle which means he will be on the side of the tight end or where Seminole wants to run the ball. The other tackle will be junior Aubrey Kendall or senior David Williams, although Posey wants to keep Williams on defense.

Veteran Donald Croslyn is the number one guard. Croslyn, a senior weighs 175-pounds and is 5-foot-8. Posey hopes to team he and Williams to open the way for his backfield. Sophomore Ed Rinkavage, sidelined with a chipped elbow for two

**Seminoles**

weeks, is looked on as a future starter at guard or tackle.

The other guard spot will be filled by junior Doug Sanders, a stocky 5-foot-9 and 192-pounds. Sanders spent most of his time on the junior varsity last year as did center Jay Hauck.

"Hauck has been excellent so far," said Posey about his 5-foot-10, 175-pound junior. "He got a little varsity experience last year and should do a good job." Seminole lost its starting spring guard when Buck Landers decided not to play this fall.

## Line

### Painter, D. Williams Anchor The Middle

Former South Miami Coach Bob Mosure will take Roger Beathard's job as defensive coordinator. Mosure will take two converted offensive lineman — David Williams and Billy Painter — to bulwark his line.

"Painter didn't do much on offense last year, but we put him on defense in the spring and he caught fire," observed Posey about the 6-foot-1, 190-pounder. "We think he's going to be a standout defensive player."

Williams, 6-foot-5 and a 205-pound senior, also responded to work on the other side of the trenches. Defensive end John Rowsey, a 5-foot-11 and 167-pound senior, will play defensive end along with Rowe. Junior Anthony Wilson will start somewhere on the line. Issac Williams will lend help when needed.

## Linebacking

### Posey's Pride And Joy Backup The Line

The linebackers are the pride and joy of Posey's squad. He has four starters to fill three spots. Seniors Greg Register, Antonio Williams and Byron Washington make up the starting trio. Sutton, probably the best of the bunch, will try to be mostly offensively minded, but Posey will not hesitate to insert the strong senior.

"We're solid at linebacker," agreed the Tribe chief. "Antonio is very quick and strong. Register and Washington are both solid players and Sutton is available.

"We can even move Register to defensive back if necessary," pointed out Posey.

## Secondary

### Depth In Seminole Defensive Backfield

While most of the different areas on the Tribe depth chart are sparse, this does not hold true for the secondary. Along with Register, Posey ticked off seven other names for the defensive backfield.

Vince Edwards, a converted running back, leads the way on defense. The 440 sprint champ is joined by another talented track man — hurdler Mike Apple — along with Ed Jones, Willie Carter, Anthony Donaldson and junior Dyral Manley.

## Special Teams

### Litton Handles Punts, Griffin Boots Extras

Litton and Sutton will double up on the special teams. Litton has "no one close to him" for the punting job and Sutton is regarded as one of the better kick returners in the county. Issac Williams and Ed Jones will handle the kick offs, while junior Paul Griffin will kick the extra points and field goals.

## Seminole Schedule

| | | | | | |
|---|---|---|---|---|---|
| Sept. 11 | Titusville Astronaut | Home | Oct. 23 | Lakeland Kathleen | Home |
| Sept. 18 | Lake Howell | Away | Oct. 30 | Lake Brantley | Home |
| Sept. 25 | Edgewater | Away | Nov. 6 | Lyman | Home |
| Oct. 2 | OPEN | | Nov. 13 | Mainland | Away |
| Oct. 9 | Apopka | Away | Nov. 20 | Spruce Creek | Home |
| Oct. 16 | DeLand | Away | | | |

## Fighting Seminoles Roster

| No. | Name | Pos. | Ht. | Wt. | Gr. |
|---|---|---|---|---|---|
| 3 | Paul Griffin | AB-K | 5'9 | 134 | Jr. |
| 8 | Freddie Howard | RB-WO | 5'8 | 147 | Sr. |
| 10 | Willie Carter | DB | 5'10 | 166 | Sr. |
| 11 | Joe Calloway | QB-WO | 5'10 | 160 | Sr. |
| 12 | Mike Apple | DB | 5'9 | 151 | Sr. |
| 14 | Jeff Litton | QB | 6'1 | 175 | Sr. |
| 18 | Tim Herring | QB | 6'0 | 170 | Jr. |
| 21 | Anthony Donaldson | DB | 5'8 | 142 | Sr. |
| 22 | Dion Jackson | RB | 5'8 | 160 | Jr. |
| 25 | Vince Edwards | DB-RB | 6'0 | 167 | Sr. |
| 26 | Rendel Manley | RB | 5'11 | 153 | Soph. |
| 27 | Victor Williams | RB | 5'6 | 151 | Sr. |
| 28 | Daryl Collins | TE | 5'10 | 164 | Soph. |
| 30 | Joe Whack | FB | 5'9 | 175 | Soph. |
| 34 | Harold Gaines | DB | 5'10 | 161 | Jr. |
| 35 | Johnnie Littles | RB | 5'6 | 165 | Sr. |
| 37 | Dyral Manley | CB | 5'11 | 150 | Jr. |
| 39 | Larry Eason | DB | 5'11 | 170 | Sr. |
| 42 | Donald Simmons | FB | 5'8 | 165 | Sr. |
| 44 | Lenny Sutton | FB-LB | 6'1 | 193 | Sr. |
| 46 | Ed Jones | DB | 5'6 | 143 | Sr. |
| 52 | Greg Register | LB-G | 5'9 | 160 | Sr. |
| 53 | Antonio Davis | LB-C | 5'8 | 175 | Sr. |
| 54 | Byron Washington | LB-T | 6'0 | 172 | Sr. |
| 55 | Jay Hauck | C | 5'10 | 175 | Jr. |
| 57 | Alan Cahill | T | 5'11 | 176 | Sr. |
| 58 | Aubrey Kendall | T | 5'9 | 167 | Jr. |
| 60 | Doug Sanders | G | 5'9 | 192 | Jr. |
| 62 | Donald Croslyn | G | 5'8 | 175 | Sr. |
| 69 | Ed Rinkavage | G-T | 5'10 | 195 | Soph. |
| 72 | David Williams | T | 6'5 | 205 | Sr. |
| 75 | Issac Williams | T | 6'2 | 241 | Sr. |
| 77 | Bill Painter | T | 6'1 | 190 | Sr. |
| 80 | John Rowsey | T | 5'11 | 167 | Sr. |
| 87 | Anthony Wilson | DE | 6'1 | 165 | Jr. |
| 88 | Frank Rowe | DE-TE | 6'2 | 209 | Sr. |

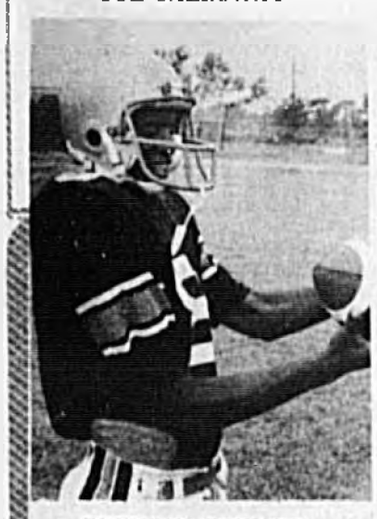

FREDDIE HOWARD

FRANK ROWE

JOHNNIE LITTLES

BILL PAINTER

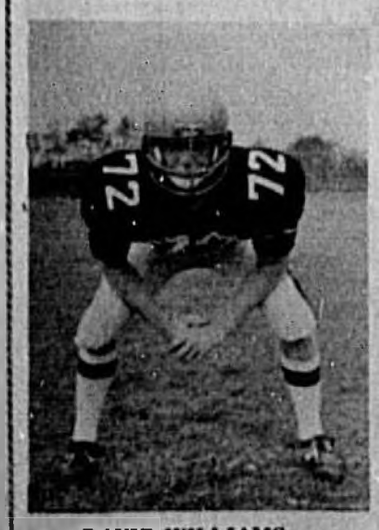

DAVID WILLIAMS

*'We can line up pretty good, but one or two injuries is going to devastate us.'—Jerry Posey*

Herald Photos by Tom Vincent

Seminole Coach Jerry Posey makes a point.

ANTONIO DAVIS

GREG REGISTER

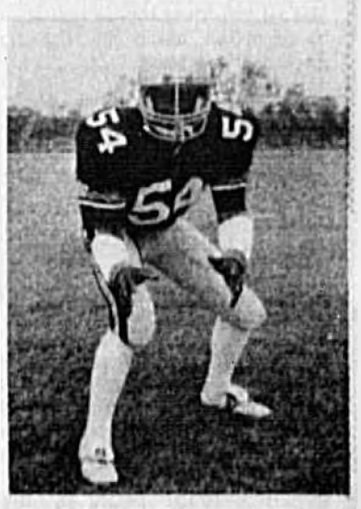

BYRON WASHINGTON

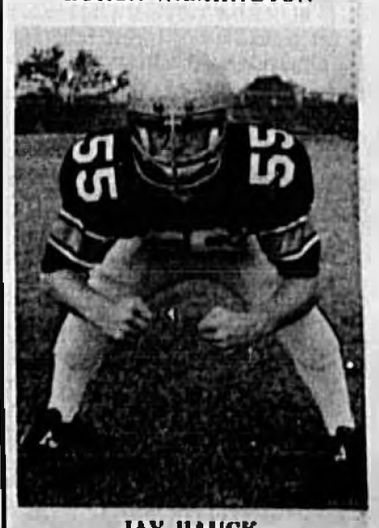

JAY HAUCK

JOHN ROWSEY

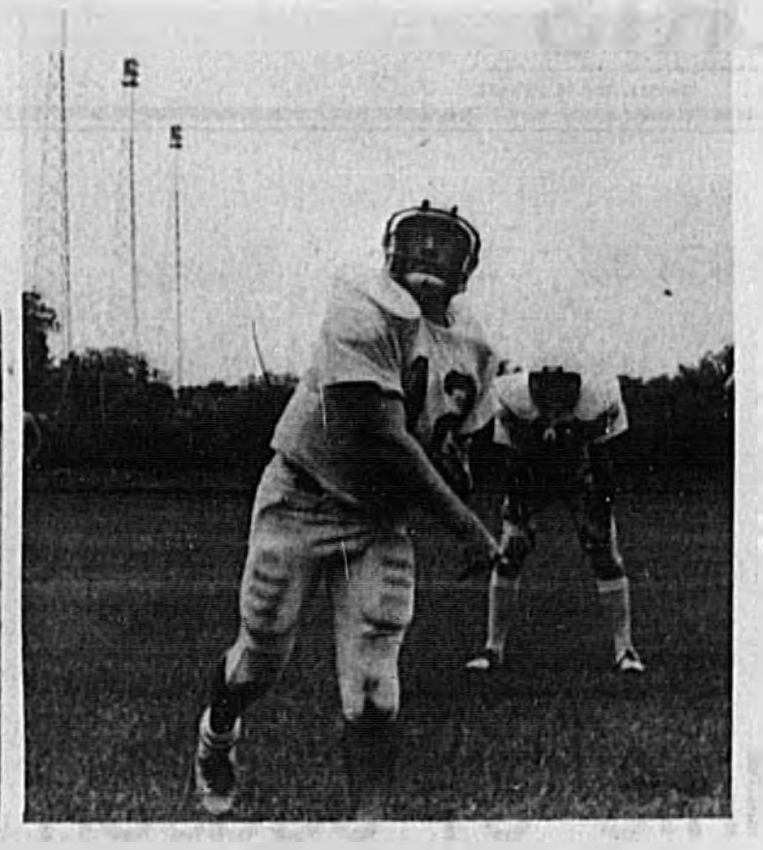

## JOHNSON TO MARRIOTT

At the far left, Lyman High School quarterback Dwayne Johnson lets fly with a spiral. In the second frame Johnson follows through and watches wide receiver Todd Marriott (third frame) search for the football. The Greyhounds of Bill Scott open at Boone Friday, Sept. 11.

Herald Photos by Sam Cook

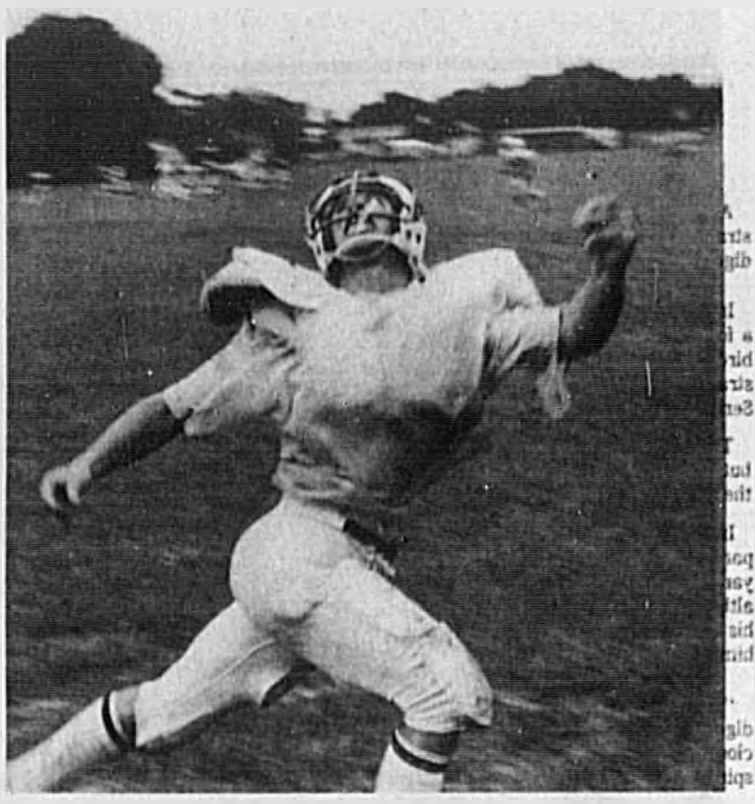

# Florida State Schedule Quiets Tallahassee Football Talk

TALLAHASSEE, Fla. (UPI) — There's a feeling around town, a feeling about football, and nobody wants to talk about it.

Florida State Coach Bobby Bowden shies away from it, as do his assistants and players. So, too, do most of the Seminole fans, even the die-hard fans who donate up to $5,000 to join booster groups and charter huge vans with sleeping quarters to follow the team on the road.

In the cafes and the bars and the church community rooms, the waning days of summer usually bring excited talk about the season ahead, inspired by the distant thumping of Seminole war-drums, vindictive talk of past wrongs and the pomposity of the hated Gators of Florida.

But the talk is so subdued this year it is hardly noticed. It has been replaced by the feeling — a personal one not to be shared lightly.

The feeling stems from what has come to be known as "The Schedule."

The schedule looks to be the work of the Devil. Bowden acknowledges the 1981 schedule has haunted him ever since he agreed to come to FSU.

What it does is pit FSU against the likes of Nebraska, Notre Dame, Ohio State, Miami and Pittsburgh. All six finished in the national Top 20 last season. The Seminoles will play five of them on the road, four of them consecutively.

Many think it is one of the toughest football schedules in the nation. Bowden believes it may be the toughest ever. Last year a computer reckoned that FSU then had the toughest schedule in the country. This year, no one need the computer to tell them that.

People chuckle nervously when

### Seminoles

someone mentions the schedule. Questions arise about who was responsible for such insanity. And among those with gambling tendencies, the figures 9-2 and 8-3 are most commonly heard. A few national magazines see it as even worse.

But there is the other side of the coin. It involves a dream and that's why it's so private. There would be embarrassment if it were talked about. And there is fear of a jinx.

The other side is opportunity, a shot at so many among the best, an opportunity never before granted the upstart Seminoles in their rush to national football prominence.

From this comes the dream, so silently nurtured on field and off. "Undefeated" is one unmentionable word; "national championship" are the others.

The Seminoles finished fifth in the nation last year, behind only second ranked Nebraska among the teams they'll face this season.

And memories remain strong about the batted down conversion pass and the last minute touchdown pass that handed FSU its two one-point losses in a dozen games in 1980. A total of two points accounted for the losses to Miami and Oklahoma, a two-point deficit from what likely would have been a national championship.

The pain lingers, as does the embarrassment. And so, this year the words are soft-spoken and rarely touch upon the suspicion that the signs are right, that some higher power is at work hovering over the Doak Campbell Stadium ground.

Consider this as a sign: Bowden, like all coaches, labored hard in his recruiting, travelling all over this country and planting firm handshakes on confused high school boys. In the end, a nationally syndicated analyst credited him with the 8th best recruitment effort in the nation. Among his catches was a bevy of lightning-fast running backs.

Then a funny thing happened. An Air Force veteran named Billy Allen requested a try-out. Bowden had met Allen last summer while teaching a clinic at a military base in Europe, where Allen was playing service ball. Bowden had suggested he consider attending FSU when he got out. And there he was.

Never recruited while in high school, the six-foot, 198-pound walk-on has already won a second-string assignment ahead of the other highly sought freshmen. Some writers mention his potential in the context of O.J. Simpson and Herschel Walker.

Then there's Mike Rendina. Punter John Stark and kicker Bill Capece last year made FSU's kicking game the best in the nation. Then Capece graduated. Rendina, probably the most sought-after high school kicker in history, rejected 119 other schools in favor of FSU. One of his first kicks in practice crossed the bars at 57 yards.

There are others, such as a group of once red-shirted beefy linemen who have suddenly appeared to answer line problems caused by graduation on both offense and defense.

Sly is what they label Bowden.

As for Bowden himself, he jokes how each time he sets his schedule down, the table tilts. Pressed for more, he'll mention the need to avoid injuries and say somthing like: "Right now, we're just like Alabama and Notre Dame — we haven't lost a game."

Then, he, too, is silent.

# Pass-Happy White Leads Dallas Attack

COACH TOM LANDRY: "We have a pretty good chance to play good football. If that sounds facetious, let me say I was pleasantly surprised last year because we were in a rebuilding phase and did well. There are still some areas to strengthen, mainly the secondary because it's so young."

**OFFENSE**

**PASSING** Danny White, who showed proclivity for forcing ball and getting intercepted, nevertheless had exceptional season for first-year quarterback regular. He's hot item. And he's got all kinds of receivers to throw to. Butch Johnson's now happy behind Tony Hill and Drew Pearson; Billy Joe DuPree has TE support. And there's new speedburner, Doug Donley. VERY GOOD

**RUNNING** Tony Dorsett keeps clamoring for more carries, but you can't complain about results of first four seasons. He's at his peak as running threat and working harder than ever. Lively duel for fullback job finds Robert Newhouse pushed by Ron Springs and Tim Newsome. GOOD

**BLOCKING** Only real competition is at center, where 11-year man John Fitzgerald is about to get shoved out of starting role by Robert Shaw. Top rookie Howie Richards is magnificent specimen and by mid-season might see some duty at guard and tackle. Meanwhile, Pat Donovan and Herbert Scott on left side represent power of offensive line. GOOD to VERY GOOD

**DEFENSE**

**LINE** Landry claims they'll miss retired Larry Cole because he was big playmaker. But you'll see no drop in efficiency with John Dutton, bigger and faster, moving to full-time duty at tackle. Randy White is all-world at other tackle. Ed "Too Tall" Jones and Harvey Martin are still capable of fierce pass rush, with Bruce Thornton to give them breather. VERY GOOD

**LINEBACKING** They'll start with same, including 38-year-old D.D. Lewis back for one final campaign. He teams well with Bob Breunig in middle. Mike Hegman handles strong side. But tipoff is in draft concentration on four linebacking candidates. They're looking for help here. FAIR to GOOD

**SECONDARY** Corner may look vulnerable because Steve Wilson and Aaron Mitchell are still learning ropes. Wilson had to give way to old Benny Barnes finally. Benny's feet hurt, but he plays. Physical condition will determine safety alignment since Charlie Waters and Randy Hughes are all zipped around shoulders. But nothing wrong with Dennis Thurman. GOOD

**SPECIAL TEAMS**

**KICKING** Rafael Septien is perfectly acceptable placekicker, has shown moxie in clutch, but Cowboys would like to relieve Danny White of punting chores. Still he's best they have. GOOD

**RETURNS** James Jones, who subs for Dorsett, became very adept punt return specialist. Can carry kickoffs, too, and is abetted in that duty by such as Newsome and Springs. VERY GOOD

**PROSPECTUS**

Cowboys have look of perennial power. They win even while they're supposed to be rebuilding. They went from Staubach to White without a hitch. Only area that doesn't measure up in quality is linebacking.

**PREDICTION** First in NFC East, staving off Eagles.

# Vermeil Sees 'Super' Tendencies In Eagles

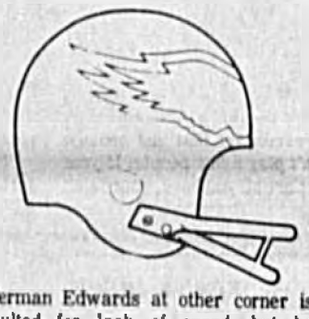

COACH DICK VERMEIL: "Even if we don't reach the Super Bowl again, we'll be a better football team. I just can't see us going backwards. A champion has a tendency to play like one, and we now have the experience of winning. We also don't anticipate making many changes in our lineup."

**OFFENSE**

**PASSING** Ron Jaworkski came close to peaking as an NFL quarterback, and Vermeil expects him to have another super year. The receivers, Harold Carmichael and Charley Smith, are over 30 but showing no loss of effectiveness. Smith, in fact, comes off best season ever. Keith Krepfle and John Spagnola are good tight-end tandem. Watch speedy Rod Parker come on. GOOD

**RUNNING** Wilbert Montgomery, sidetracked part of 1980 by injury, is still major threat, will also play some wide receiver. Stumpy Leroy Harris is his partner at fullback, and there's chance for young Perry Harrington, with greater physical skills, to forge spot for himself. GOOD

**BLOCKING** Woody Peoples, soon to be 38, has been enigmatic about retiring. And even if he comes back, can he make team? So, Eagles drafted guard Dean Miraldi, but unlikely he's ready to play. Probably shift reserve tackle Steve Kenney. Otherwise, same people hold forth competently — young Pete Perot at guard, tackles Stan Walters and Jerry Sisemore, center Guy Morriss. GOOD

**DEFENSE**

**LINE** Will take while for top pick Leonard Mitchell to work his way in. First he has to heal from foot fracture. Best chance to contribute is as fourth lineman in pass situation. Otherwise, same front three of Carl Hairston, Charlie Johnson and Dennis Harrison with Claude Humphrey on passes. GOOD

**LINEBACKING** Obvious signs last year it wasn't the same old Bill Bergey at inside linebacker, so there are tentative shifts in store: Jerry Robinson to move inside, Reggie Wilkes to become regular again. Frank LeMaster at other inside spot is adhesive for this crew. Robinson, of course, is sure star wherever he plays. Al Chesley has chance. VERY GOOD

**SECONDARY** The way Roynell Young came through as rookie in '80 cemented this unit. He's coming star. Herman Edwards at other corner is faulted for lack of speed, but he positions himself perfectly. Randy Logan is smart old head of secondary, with Brenard Wilson his safety mate. It's also nice to have savvy John Sciarra handy as spare. VERY GOOD

**SPECIAL TEAMS**

**KICKING** Tony Franklin had spotty year but has so much talent the Eagles have to go with him again as placekicker. Max Runager is steady if not overly long punter. FAIR TO GOOD

**RETURNS** Halfback rookie Calvin Murray will get chance to show what he can do on kickoffs, while Wally Henry handles punts if he can stay in one piece; Sciarra is available, too. FAIR

**PROSPECTUS**

People may knock Vermeil stress on intensity, but he has his program organized and veteran Eagles believing in it. There's no doubt they'll be right up there in contention, though they can't afford to lose Montgomery again.

**PREDICTION** Second in NFC East, cinch wild card.

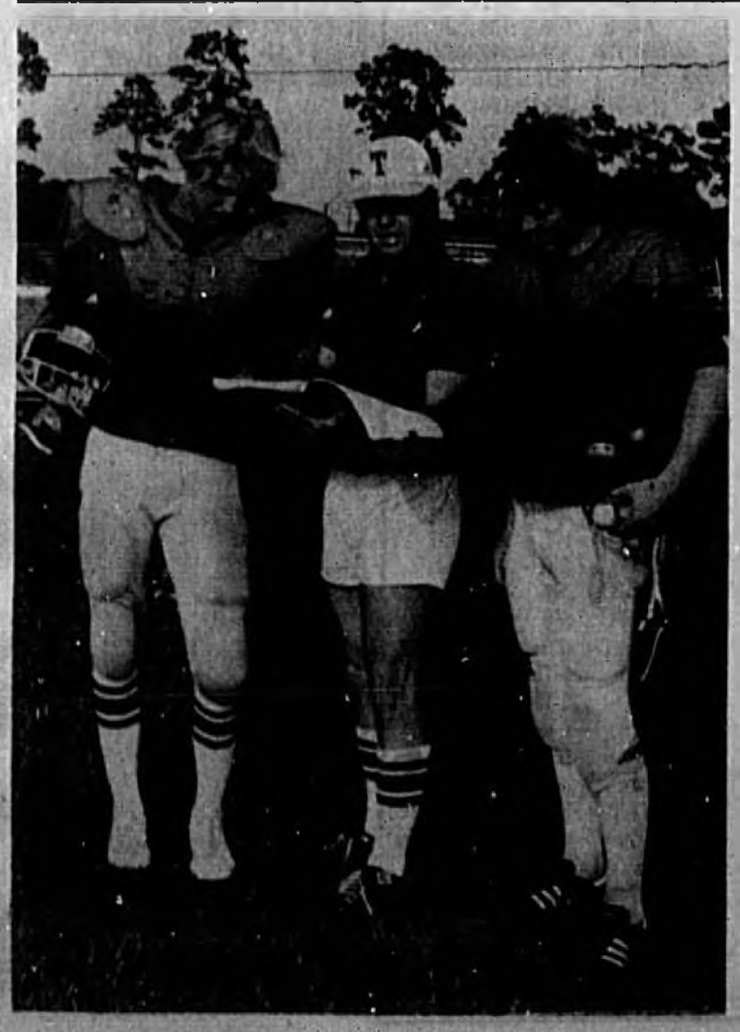

## SAINTLY BACKFIELD

At the left, new Trinity Prep football coach Ron Vierling talks strategy with senior quarterback Gary Crayton (left and sophomore quarterback Steve Philips. At the right, junior fullback Richard Milliman gets set to lead the way for flashy junior tailback Gerald Sutton. Trinity opens its season Friday, Sept. 18 at Frostproof at 8 p.m. The Saints were 7-3 last year.

Herald Photos by Charlie Bell

Hale Holds Second Round Edge

# Irwin Digests 'World' For Second Straight Day

**Pro Golf**

AKRON, Ohio (UPI) — For the second straight evening, Hale Irwin had no trouble digesting his dinner.

Irwin, who won the Buick Open last week in a four-man sudden death playoff, rolled in a birdie putt on the final hole for the second straight day Friday in the $400,000 World Series of Golf.

Thursday, it gave him a share of the lead, but Friday's 3-footer put him on top all alone in the battle for the $100,000 first prize.

Irwin's putt on 18 gave him another 2-under-par 68 and a 36-hole total of 136 on the 7,173-yard Firestone Country Club course and, although he questioned whether it would affect his third-round play, he admitted it would help him have an enjoyable evening.

"A birdie on the final hole certainly helps the digestion that evening," he said. "A good closing hole gets you back to the hotel in good spirits, although it has a diminishing effect."

Only moments before Irwin's putt, playing partners Bill Rogers and Bernhard Langer had rolled in birdie putts of their own to tie him and Larry Nelson, who had finished earlier at 3 under par.

Irwin's putt left that trio tied for second place with 36-holes scores of 137. Nelson shot a 4-under-par 66 Friday while Langer and Rogers both had 69.

The day's best round was turned in by Japan's Isao Aoki, who fired a 5-under-par 65 to tie Jerry Pate for sixth place at 1-under 139, one shot behind Jack Nicklaus, who had a 2-under 68.

"After yesterday I felt I couldn't hit the ball any worse," said Nicklaus. "I got off to a nice start today with birdies on the first two holes, had a lull in the middle, then played well again on the backside.

Tom Watson, the defending champion, lost more ground to the leaders Friday, shooting a 3-over-par 73 for a 36-hole total of 147. That tied him with Lee Trevino, 11 shots off the pace. Trevino had a second-round 69.

FULL GAINER... by Alan Maver

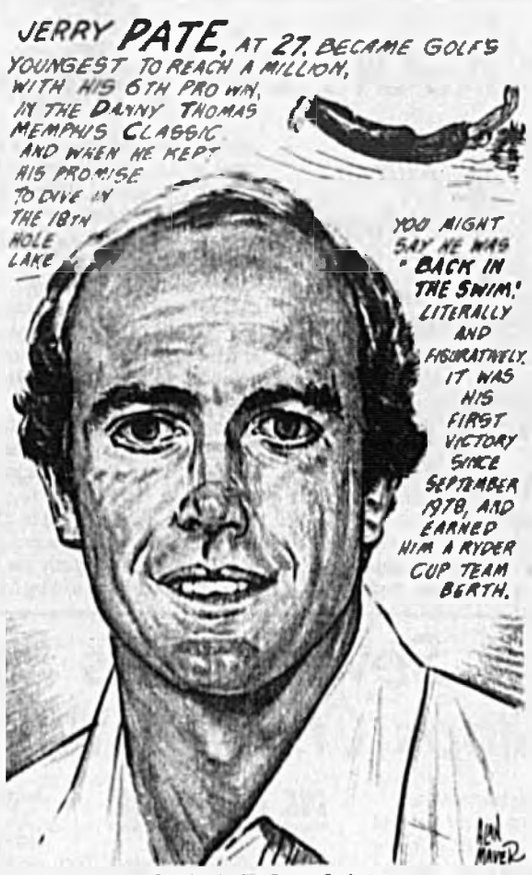


Distributed by King Features Syndicate

# Spuzich Battles Cold For One-Shot Lead

DENVER (UPI) — Sandra Spuzich, fighting a cold and nursing a sore back, held a onestroke lead entering today's third round of the $120,000 LPGA Columbia Savings Classic at Columbine Country Club.

Spuzich, titlist in the 1966 U.S. Open among her six victories in 19 years on the pro tour, birdied four of the first five holes Friday to shoot a 3-under-par 69 and move to 5-under 139 after two rounds.

Nipping at her heels was veteran Joanne Carner, who paired 70s over the 6,488-yard course despite a claim she was "not playing real well." Carner needed a $12,243 paycheck in the tournament to boost her career earnings over the $1 million mark.

First-round co-leader Jan Stephenson was among seven players grouped at 141. Stephenson started off the day with three straight birdies, but got into bunker trouble and went 1-over 73.

Lynn Adams, Janet Alex, Pat Bradley, Vicki Fergon, Beverly Klass and Patty Sheehan also were at 141. Nancy LopezMelton and Debbie Meisterlin — who shot 66 Friday to equal the course record and set a personal record — were among eight players at 142.

Donna Caponi — just $479 shy of the $1 million mark — Amy Alcott, defending champion Beth Daniel and third-year pro Cathy Reynolds were at 143. Julie Stanger Pyne, the other first-round co-leader, had six bogeys and a triple bogey to scar to 69-81—143 and made the 151 cut by just two strokes.

The 44-year-old Spuzich, who started the day at 2-under, said she was "scared" after birdying five of the first eight holes to go to 7-under.

"It scared me," she said of her birdie string. "I looked at the leader board and saw 7-under next to my name and wondered, 'What in the world is going on?' When you don't normally do that, you think something is going to happen. But I managed to keep it together."

Spuzich said she was feeling "lousy" with a cold and back problems, but said she was able to "throw the ball right at the pin" because of the excellent condition of the greens.

Carner described her round, which included 10 straight pars, as "boring."

"I didn't play well," she said. "I'm close to playing well, but I can't seem to carry it through. My short wedges, 75 to 85 yards, killed me because at this altitude, it's hard to find the distance."

# Buccaneers Hold Back, Falcons Don't, 27-7

**Pro Football**

ATLANTA (UPI) — If you hadn't known that Tampa Bay's John McKay held back some of his regulars, including his entire No. 1 offensive backfield, you'd have thought the Atlanta Falcons were in championship form in their 27-7 victory over the Bucs Friday night.

But Leeman Bennett wasn't fooled.

"That was a good way to end the preseason and the win gives us impetus going into next week's regular-season opener against New Orleans," said the Falcons coach. "However, I'm not pleased with all the penalties and mistakes. I don't feel we could win against the first teamers of most clubs in the league if we made all the mistakes we made tonight."

McKay disagrees.

"Atlanta is a solid team," he said. "We were not sharp at all and there was no excuse for that just because we didn't play a few people. If your regulars are all you have, your team isn't going to win anyway. They're going to be hurt at times and you have to play your other people."

The Falcons, 2-3 in preseason play with two of those losses (to Oakland and Minnesota) by only one point, totally dominated the Buccaneers Friday night — outscoring them 27-0 and outgaining them 272 yards to 122 in the first 43 minutes of the game.

Atlanta's regular running backs William Andrews and Lynn Cain combined for 172 yards while playing only the first 35 minutes, Andrews getting 71 of his 99 yards on a scoring burst up the middle five minutes into the second quarter.

Atlanta's Steve Bartkowski connected on eight of 16 passes before jammting his thumb against a pass rusher's helmet late in the second quarter and Mike Moroski, who took over at quarterback, was eight for 11, including touchdown passes of 18 and 11 yards.

"I've been through this kind of sprain several times with the thumb," said Bartkowski. "I'm confident I'll be able to open the season. I'm impressed with way Mike went in and did such a good backup job."

Moroski said he felt more comfortable Friday night than in the other preseason games. He said he didn't think the fact that Tampa Bay didn't start some of its regulars made that big a difference. "Most teams are down to their top 50 so it's not that big a drop off," he said. "We're really getting cranked up now, getting ready for New Orleans next week."

McKay was impressed by the running of Andrews and Cain. "They are the two greatest running backs on the same team since Bronko Nagurski and his running mate."

"That 71-yarder was the longest run of my pro career," said Andrews who gained 1,023 yards as a rookie in 1979 and 1,308 last year. "Some people didn't think I could make that kind of run. I'm ready now to get the monotony of training camp behind me and get on to the games that count."

Cain called the win, "a confidence builder for the team. It gives us the momentum for going into the regular season. We'll need it. New Orleans is going to be a very tough game because we've built up a natural rivalry over the years and (Saints new coach) Burn Phillips is going to want to come in here and win that first game."

Tampa Bay, which wound up 1-3 in preseason play, opens next Saturday as host to Minnesota and could be missing offensive tackle Charley Hannah who suffered a hamstring injury against Atlanta and linebacker Andy Hawkins who had a hip pointer.

"Even though we'll have a couple of key people out," said rookie linebacker Hugh Green, "we'll have to concentrate on playing against Minnesota like we're capable of playing. We certainly didn't play that way against Atlanta."

McKay never used his regular quarterback Doug Williams, going the first two and a half quarters with second-teamer Chuck Fusina who hit nine of 16 passes for 91 yards, then bringing in rookie Mike Ford (of SMU) who was 13-24—160, including an eight-yard touchdown pass early in the final period for the Bucs only tally.

"I think Ford did all right," said McKay. "He's making a move on Fusina for No. 2 with the way he played tonight."

But Ford felt he should have done even better. "I plan to work my butt off this week," he said. "If I get another chance, I hope I won't make some of those mistakes again."

NFL teams have to trim down to their final 45-player rosters by Monday.

# SPORTS IN BRIEF

## Tampa Attempts To Break Taiwan's Series Stranglehold

WILLIAMSPORT, Pa. (UPI) — The Tampa, Fla., All-Star team will be playing for more than the 1981 Little League Baseball World Series championship today when they take on their counterparts from Taiwan.

The 11-and 12-year-old boys from Florida will be hoping to break Taiwan's stronghold on the title, which they have held for the past five years and nine times since 1969. The Tampa team also will be out to avenge last year's loss in the final round of play at the hands of the defending champions.

A pair of unbeaten righthanders who are hitting over .400 will be the opposing pitchers in the final game. Derek Bell, 10-0, will be on the mound for Tampa while Wang Yao-hsin, 6-0, will represent the team from Tai Chung, Taiwan.

Wang, who played the outfield when Taiwan shut out its two series opponents from Monterrey, Mexico, 10-0, and Trail, British Columbia, 7-0, has not pitched for three weeks.

Bell pitched Tampa's first game in the single-elimination tournament, a 6-3 victory over Stamford, Conn.

A crowd of more than 25,000 is expected for the championship contest.

Taiwan, riding an eight-game win streak, brings a 21-1 tournament record to the game, while Tampa, 17-1 in tournament play, has won its last 13 games.

Tournament play began on the local level in mid-July.

The game will be nationally televised later this afternoon.

## Templeton May Visit 'Shrink'

ST. LOUIS (UPI) — Shortstop Garry Templeton, suspended from the St. Louis Cardinals because of obscene gestures toward the crowd at a game this week, may undergo psychiatric tests, the St. Louis Globe-Democrat reported his agent said Friday.

Manager Whitey Herzog said Thursday he had been in contact with Templeton and his agent, Richard Bry of St. Louis. He said it is possible the controversial player "needs psychiatric care. He's emotionally distressed." Team surgeon Dr. Stan London said the club will evaluate Templeton's problem and provide treatment if necessary.

## Steelers Waive Wideout Bell

PITTSBURGH (UPI) — Veteran wide receiver Theo Bell was placed on waivers Friday, the Pittsburgh Steelers announced.

Bell, who was in his fifth season with the Steelers, did not report back to the team's training camp Monday because of contract differences with the club. He met with Steeler President Dan Rooney Jr. and Head Coach Chuck Noll Friday. They had no comment on the meeting.

## Greyhounds

At Seminole
Friday night results

First race — 5-16, C: 32.20
8 Ashdod 10.00 4.40 3.00
4 William Swell 4.80 3.20
3 Charlie GooGoo 3.20
Q(4-8) 31.80; T(8-4-3) 354.40.

Second race — 5-16, B: 32.40
1 Dodie Schemer 13.80 5.80 4.40
5 Odd Lottie 6.00 5.80
3 Coral Chief 3.60
Q(1-5) 41.40; P(1-all) 9.00; (all-5) 5.80; T(1-5-3) 306.40; DD(6-1) 143.20.

Third race — 5-16, M: 32.60
1 Judy Able 6.20 4.30 4.00
8 Mama Don't Know 12.00 6.60
4 Chieftite Foot 9.40
Q(1-8) 46.80; P(1-8) 39.30; T(1-8-4) 1246.80.

Fourth race — ½, C: 46.60
4 Sgt's Hope 9.40 3.60 4.00
6 Melisa Baby 4.00 3.20
3 Cal Gene 3.80
Q(4-6) 38.20; P(4-6) 36.20; T(4-6-3) 325.20.

Fifth race — 5-16, B: 31.72
4 Sassy Sherry 5.40 3.20 3.80
7 Loving 5.80 4.20
2 Game Bid 3.60
Q(4-7) 21.00; P(4-7) 32.00; T(4-7-3) 169.60.

Sixth race — 5-16, TA: 31.36
6 K's Magic 11.80 9.20 4.20
3 Sauganash Spot 6.40 4.80
2 Kansas Snow 3.60
Q(3-6) 51.40; P(6-3) 118.00; T(6-3-2) 637.60.

Seventh race — 7-16, C: 45.50
7 Seal Out 10.60 5.00 3.20
1 WP Vendetta 3.80 1.80
4 Demon's Question 4.00
Q(1-7) 15.80; P(7-1) 36.00; T(7-1-6) 97.00.

Eighth race — ½, B: 39.66
3 Silver Champ 8.00 4.00 3.00
4 Drift's Ethel 4.00 3.80
7 Colonel Hall 5.60
Q(3-4) 17.20; P(3-4) 36.20; T(3-4-7) 369.80.

Ninth race — 5-16, D: 32.82
3 Lena Breeze 22.20 11.60 7.00
1 Super Shaker 8.40 5.20
8 Slave Cat 4.60
Q(1-3) 74.00; P(all-1) 5.00; (3-all) 8.20; T(3-1-8) 673.40.

10th race — ½, C: 48.37
4 Mr. Sin 7.60 4.40 3.00
6 Reverie 4.60 3.40
2 Star Occasion 3.60
Q(4-6) 22.60; P(4-6) 30.40; T(4-6-2) 316.80.

11th race — 5-16, A: 31.63
5 CK's Nutty Buddy 18.80 8.60 5.00
8 K's Crickle 6.40 2.80
6 Ge's Bandolero 3.60
Q(5-8) 42.60; P(5-8) 68.20; T(5-8-6) 473.20.

12th race — 5-16, C: 31.96
2 Blue Chip Merit 10.00 7.20 5.00
1 Drift's Dodge 6.00 4.20
8 Now A Whiz 5.40
Q(1-2) 51.60; T(2-1-8) box 612.60

13th race — ½, D: 46.70
5 Rambline Oakies 4.00 2.40 2.20
8 Foxie Gal 3.00 2.40
2 Busy Robin 2.00
Q(5-8) 20.20; T(5-8-2) 101.40; Big Q (1-2 with 5-8) 287.40.
A — 1535; Handle $151,930

## Jai Alai

At Orlando-Seminole
Friday night results

First game
5 Negui-Cilonitz 10.40 4.40 3.00
2 Lecona-Oyarl 6.20 5.20
7 Leque-Zarraga 5.20
Q(3-5) 34.80; T(5-2-7) 344.20

Second game
3 Olea-Cilonitz 13.20 5.40 4.60
1 Pita-Juan 4.80 3.60
5 Negui-Farah 4.80
Q(1-3) 36.80; P(3-1) 99.70; T(3-1-5) 147.20; DD(5-3) 115.50

Third game
1 Rica 10.20 5.40 6.80
2 Pita 3.80 2.80
6 Durango 3.40
Q(1-2) 19.80; P(1-2) 84.90; T(1-2-6) 152.80

Fourth game
1 Simon-Cilonitz 13.40 6.80 4.40
5 Lejaz-Alano 7.40 6.20
2 Gastl-Oyarl 3.80
Q(1-5) 56.20; P(1-5) 166.60; T(1-5-2) 287.20

Fifth game
7 Pita-Echeva 18.60 12.00 5.20
6 Zato-Tegui 8.80 6.40
2 Arta-Zarraga 6.00
Q(6-7) 199.20; P(7-6) 546.00; T(7-6-2) 754.20

Sixth game
3 Ogulza-Alano 13.00 5.20 3.80
1 Negui-Juan 6.20 3.20
5 Lejaz-Zarraga 5.80
Q(1-3) 33.60; P(3-1) 90.80; T(3-1-5) 292.80

Seventh game
1 Ricardo 10.40 6.20 3.60
1 Zarra 6.40 4.40
5 Ira 4.80
Q(1-5) 34.80; P(5-1) 69.20; T(5-1-5) 169.80

Eighth game
3 Gastl-Zarra 8.20 4.60 4.20
1 Garay-Echeva 7.60 3.20
5 Arta-Tegui 4.80
Q(1-3) 33.60; P(3-1) 117.20; T(3-1-5) 315.20

Ninth game
1 Simon-Zubi 12.80 8.00 6.00
8 Rica-Ola 7.40 5.00
4 Urizar-Oyarl 6.00
Q(1-8) 67.60; P(1-8) 233.20; T(1-8-4) 784.80

Late Thursday
10th game
2 Zarra 7.80 6.40 5.00
6 Tegui 5.60 4.60
5 Martl 4.60
Q(2-6) 43.40; P(2-6) 237.30; T(2-6-5) 898.60

11th game
8 Ricardo-Vegas 15.60 7.80 5.60
1 Olea-Azcoitia 5.60 3.00
6 Ajuria-Echeva 5.00
Q(1-8) 54.60; P(8-1) 136.20; T(8-1-4) 491.80

12th game
7 Ajuria-Zubi 14.00 7.60 3.80
4 Martl-Tegui 5.60 9.00
3 Bilbao-Goiri 4.60
Q(4-7) 29.40; P(7-4) 184.80; T(7-4-3) 557.20
A — 2,079; Handle $152,152


1981 AUGUST CLEARANCE SALE
PRICES SMASHED
ON ALL
CONCORDS WAGONEERS
EAGLES CHEROKEES
SCRAMBLERS CJ's
SPIRITS PICKUPS
COME SEE - DRIVE ONE AWAY!
SANFORD MOTOR CO.
AMC JEEP
508 S. FRENCH AV. 322-4382

2 DAY LIQUOR SALE
PRICES GOOD THRU TUESDAY, SEPTEMBER 1 AT ALL
153 ABC'S IN FLORIDA
ABC HAS THE LOWEST EVERYDAY PRICE
★SANFORD
HI-WAY 17-92 SOUTH CITY LIMITS
HAPPY HOUR BABY & TWIN ALL ONE OUNCE DRINKS 2 FOR PRICE OF 1
Taaka Vodka 80.2 OZ. 8.89 SHORT ½ GAL.
R&R Canadian 80.2 OZ. 10.59 SHORT ½ GAL.
Seagrams Gin 80.2 OZ. 11.59 SHORT ½ GAL.
Passport Scotch 80.2 OZ. 11.99 SHORT ½ GAL.
Bacardi Rum Light or Dark 80.2 OZ. 11.99 SHORT ½ GAL.
Jack Daniels Black Label 80.2 OZ. 19.95 SHORT ½ GAL.
Gin or Vodka Five Flags 80.2 OZ. 7.59 SHORT ½ GAL.
Cutty Sark SCOTCH 7.99 25.4 OZ.
Seagrams V.O. CANADIAN 9.29 LTR.
Red, White & Blue Beer 12 OZ. N.R. CONT. 5.99 CASE OF 24
ABC • BURGUNDY • RHINE • PINK CHABLIS 4.69 101 OZ.
Carlo Rossi • Vin Rose 4.99 101 OZ.
Milk T.G. LEE LARGE STORES ONLY 2.05 GAL.
MACADAMIA NUT BRITTLE MAUNA LOA 1.99
OLD THOMPSON 4.69 LITER
BLACK VELVET 6.29 LITER
BLUE DIAMOND ALMONDS ALL 7 FLAVORS 6 oz. 1.29
MOULIN ROUGE CHAMPAGNE 2.59 25.4 OZ.
LANCERS ROSE PORTUGAL 2.99 25.4 OZ.

FLORIDA ARRIVE ALIVE SUNSHINE STATE

LIFETIME GUARANTEE
MUFFLERS
$19.95 INSTALLED GLASS PACKS
COMPLETE DUAL JOBS $135
BRAKE JOB Front or Rear Disc or Drum $34.95 REPACK BEARINGS $6.00 PER SIDE
ALIGNMENTS MOST CARS 10.95 PICKUPS & VANS 12.95 FORD PICK-UPS THRU 1 18.95
COMPUTER BALANCE Per Tire $3.95
SAVE @ SAVE AIR CONDITIONER REPAIRS & TUNE UPS
4-PLY POLY KING W OR ROAD KING 78 Plus Fed $1.56-2.06
A78x13—27.99 B78x13—29.04 D78x14—30.14 E78x14—31.99 F78x14—32.75 G78x14—34.03 H78x14—34.86 G78x15—34.78 H78x15—34.80 L78x15—37.87
ROAD KING STEEL BELTED RADIAL 40,000 mi. Guarantee P185-75R-13 $49.52 + F.E.T. 2.03-2.11
P185/75 R-14 52.47
P195/75 R-14 54.43
P205/75 R-14 55.71
P215/75 R-14 59.10
P225/75 R-14 62.10
P205/75 R-15 56.92
P215/75 R-15 59.88
P225/75 R-15 62.14
P235/75 R-15 65.21
RECAPS GUARANTEED LIKE NEW TIRES $14.95 AND UP Plus Fed. Tax & Casing
WHITEWALL NEW WIDE TREAD
MICHELIN ...WE PUT AMERICA ON RADIALS
BIG O TIRE & MUFFLER
2408 FRENCH AVE. (17-92) SANFORD PHONE 321-0920
ALSO S. SPRING GARDEN AVE 15A DeLAND PHONE 736-9005
OPEN MON. THRU SAT. 8 a.m. TO 5:30 p.m.

# Steinbrenner Says Jackson Staying...At Least For Now

NEW YORK (UPI) — Emotionally down, slump-ridden Reggie Jackson, said by some to be all finished and headed elsewhere, has been given the assurance he's staying right where he is — with the New York Yankees — and he got it straight from the horse's mouth.

George Steinbrenner was the one who told him.

The Yankee owner, who personally ordered Jackson to undergo a physical examination Thursday to see if there was anything radically wrong with him, made it a point to speak with his 35-year-old superstar by phone from Tampa, Fla., before the exam, and what he had to say to him was simply this:

"Reggie, there may be some guys who think you're finished, but I'm not one of them. Sometimes, when you're going good and I think you should be doing better, I'll go after you any way I can. I'll nail your hide to the wall any way I can think of, spiritually, emotionally, physically or whatever.

"But not when you're down like this. When you're striking out and having a tough time the way you are now, then I'm gonna be with you. And when I say with you, I mean 100 percent. My heart honestly bleeds for you ... But I know you're gonna be OK and I just wanna let you know I think all that stuff you're reading and hearing about being 'finished' is a lotta garbage. I don't believe it one bit. I know you too well."

Jackson felt good by what his boss had to say to him. He knew Steinbrenner meant it and it picked him up. In some ways, he looks upon the Yankee owner as his second father.

**Milton Richman**
UPI Sports Editor

Later in the day, Steinbrenner had even more to say about Jackson, presently struggling at the plate with an anemic .212 average, only 6 home runs and 28 RBI.

"I just don't think we can win it all this year without Reggie," Steinbrenner said. "I mean that. He's the one who gives us the spark, the one who makes us go. And all that stuff about me looking to get rid of him is absolute nonsense. He has done too much for the team, and for me. He's a producer. I look for that from him."

With Jackson's five-year contract due to expire at the end of this season and Steinbrenner having done nothing so far about renewing it, stories had circulated recently the Yankees were about ready to let him go.

"Nothing could be further from the truth," insisted Steinbrenner. "We need him. We're just not the same ball club without him."

Jackson quite likely will be offered a new contract by Steinbrenner soon. It probably won't be exactly the kind of contract Jackson was looking for, and it undoubtedly will include a number of incentive clauses, but nobody will be able to say George Steinbrenner threw the man who helped his team to two world championships to the wolves.

If Jackson turns down the offer, the Yankees will face losing him in the re-entry draft or having to trade him. Merely to see which clubs were interested in him, the Yankees recently placed him on American League waivers, along with some of their other players, and only two clubs claimed Jackson.

It's no big secret the Angels and Yankees have talked about a deal for Jackson over the last two years.

The Angels don't feel Jackson is finished. They're aware he's extremely popular in rmw,rnia and they'd take him either in a trade or as a free agent providing the price was right. They'd like to have him as a designated hitter and Jackson knows that. Which brings up the options open to him now.

Since he has shown a preference for California, he has two clubs to choose from there in the American League, the Oakland A's being one, and the Angels the other.

And with Billy Martin running the show for the A's as both their general manager and manager, that pretty much takes care of Oakland and brings it right back to the Angels.

But George Steinbrenner insists Jackson isn't going anywhere. Not now, anyway, when he's down. When he gets up again, it may be different. We'll see.

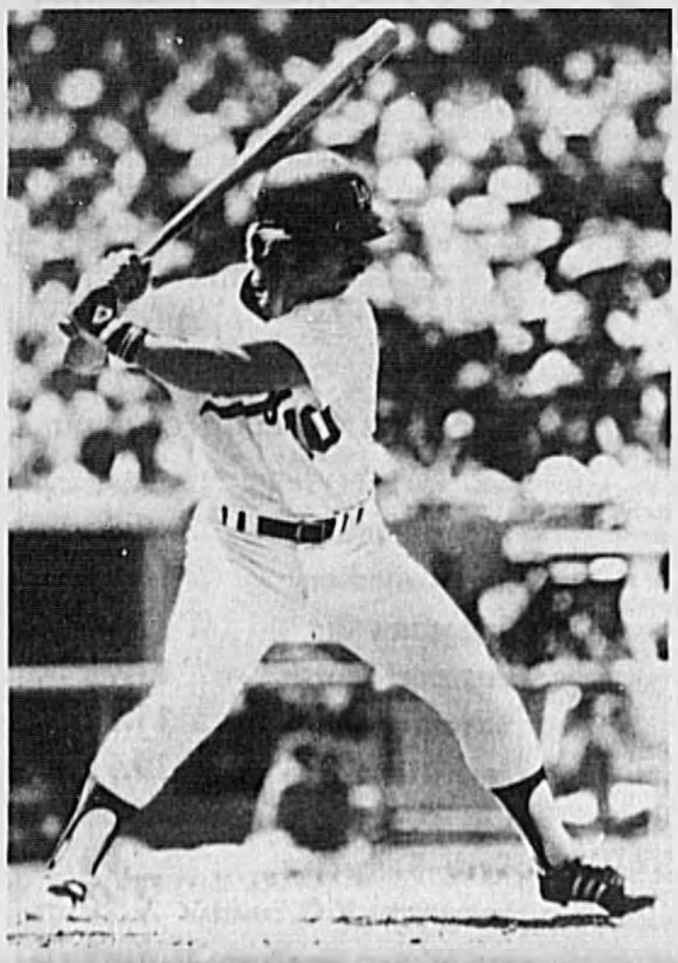

Los Angeles' Ron Cey remained red hot for the Dodgers with four straight hits as LA slugged the Cubs, 6-1.

# Seaver Severs Mets For 254th; Cey Slaps Chicago With 4 Hits

## NL Baseball

By United Press International

Cincinnati's Tom Seaver notched his 254th career triumph with the help of Dave Concepcion who backed him up with a tie-breaking, two-run double in the eighth inning to lead the Reds to a 5-2 victory Friday night over the New York Mets.

For the Reds' ace pitcher, now 9-2, with victories in eight of his last nine decisions, it was a pleasure to be back in his former ballpark.

"It was fun tonight," said Seaver. "I wasn't overpowering, but when I needed the outs, I got them."

There were a few uncomfortable moments during the game for Seaver. The Mets loaded the bases with one out in the seventh, before he got Rusty Staub to pop up and Mookie Wilson to ground out to end the threat.

Mets' Manager Joe Torre said, "We let Seaver get away tonight. He didn't have his best stuff. That's what makes him a great pitcher — being able to pitch without it."

Ed Lynch, who allowed only two hits before leaving after 6 2-3 innings with tightness in his right elbow, voiced regret at not having a full opportunity to face Seaver.

"I'm disappointed," said Lynch. "I came that close to beating Tom Seaver on a Friday night with thousands of people in the stands. I feel I let the team down."

In other games, Montreal shut out Atlanta, 3-0, Houston edged Philadelphia, 3-2, in 10 innings, San Francisco downed Pittsburgh, 5-1, and Los Angeles beat Chicago, 6-1.

In the American League, it was: Toronto 4, Kansas City 3; California 9, Baltimore 2; Boston 12, Oakland 5; Cleveland 1, Seattle 0; Milwaukee 6, Texas 3; Minnesota 6, Detroit 0; and New York 6, Chicago 1.

**Expos 3, Braves 0**

In Montreal, Gary Carter cracked his 12th home run and Steve Rogers pitched a sixhitter — his second shutout of the year — to spark the Expos to their fourth straight triumph.

**Astros 3, Phillies 2**

At Houston, Craig Reynolds scored the tying run as a pinch runner in the ninth inning, then had an RBI single in the 10th off reliever Sparky Lyle, 6-3, to lift Houston.

**Giants 5, Pirates 1**

At San Francisco, Ed Whitson pitched a four-hitter and rookie Bob Brenly hit his first major-league home run to back the Giants.

**Dodgers 6, Cubs 1**

And, in Los Angeles, Ron Cey collected four consecutive hits, including a solo homer, to pace Los Angeles to their fifth straight victory. Bob Welch evened his record at 5-5 while Dave Stewart posted his third save.

## Cubs Sale To Tribune Approved

CHICAGO (UPI) — The final approval of the sale of the Chicago Cubs to the Tribune Co. was expected to be a tame affair but it wound up being as chaotic as some of the club's games have been lately.

Cries of "point of order" were heard in the Hyatt Regency ballroom throughout most of the three-hour session in which a majority of the shareholders expressed disapproval of the $20.5 million sale that ended 65 years of ownership by the Wrigley family.

However, the sale was overwhelmingly approved on a 8,229-112 vote.

What William Wrigley had called "a very ordinary meeting to hear a lot of sentiment about the Cubs," turned into several shouting matches when the chairman of the meeting, William Hagenah Jr., committed a parliamentary error.

Jack Strullis, a Waterloo, Ill., attorney and owner of three of the 10,000 shares being sold, objected strenously "to the manner in which the club was being sold and the fact no other buyer was considered."

After a motion had been made and seconded to vote on the liquidation of the assets, Strullis made a motion to table the other motion. Hagenah called for a vote.

# Laudner Rips Debut Homer, Twins Win

## AL Baseball

United Press International

The Minnesota Twins aren't going anywhere this fall, except perhaps to football games, so Manager Billy Gardner has decided to see what some of the highly touted youngsters in the farm system can do.

Right now they're doing just fine. The Twins won their fourth game in their last five starts Friday night by blanking the Detroit Tigers, 6-0, behind the combined five-hit pitching Fernando Arroyo and Jerry Koosman.

Once again, it was one of the Twins' rookies who keyed the triumph. Tim Laudner, who joined the team Friday morning after hitting 42 homers for Orlando of the Southern Association, hit a two-run homer in his first major league game.

Laudner, a high-school star, clubbed a 1-2 pitch off starter and loser Dave Rozema, 4-5, in the seventh after Gary Ward singled to open the inning. He had singled in his first major league at-bat in the third.

Last Monday night at New York, Kent Hrbek, another Twins' rookie playing his first major league game, homered in the ninth inning to beat the Yankees.

"I really had not imagined that my first major league game would turn out like this," said Laudner. "I was really pretty nervous out there. More than 20 friends and relatives were here to watch me and I'm glad I could deliver."

**Angels 8, Orioles 2**

At Baltimore, a combination of Oriole errors and eight-hit pitching of Mike Witt enabled the Angels to win. Orioles' third baseman Doug DeCinces tied a club record with three of the five errors, two of them keying five unearned runs off Steve Stone.

**Red Sox 12, A's 5**

At Boston, the Red Sox capitalized on the eight walks to amass their highest run total of the season. Bob Ojeda, 3-1, went the distance for the victory.

**Yankees 6, White Sox 1**

Jerry Mumphrey had two triples and a homer, drove in three runs and scored three times in leading the Yankees to victory in Chicago. Winner Ron Guidry, 9-3, celebrated his 31st birthday by allowing only three hits. He struck out eight and walked one before giving way to George Frazier in the seventh.

**Indians 1, Mariners 0**

At Cleveland, Rick Manning singled home Ron Hassey with the winning run with two out in the ninth inning to give the Indians a victory and extend the Mariners' losing streak to eight games.

**Brewers 6, Rangers 3**

In Milwaukee, Cecil Cooper's three-run homer sparked a sixrun first inning that carried the Brewers to victory.

**Blue Jays 4, Royals 3**

Pinch-runner George Bell scored the tie-beaking run in the bottom of the eighth inning on a passed ball by catcher Jamie Quirk, enabling the Blue Jays to snap a five-game losing streak, in Toronto.

## Martin To Send Cooney Apology

NEW YORK (UPI) — Billy Martin is sending a three-page letter of apology to Terry Cooney for the May 29 incident at Toronto in which the Oakland A's manager bumped and kicked dirt at the umpire, the Daily News reported in today's edition.

The apology may be announced by American League President Lee MacPhail as early as Monday, an informed source told the News.

Martin was given a one-week suspension and fined $1,000 for the widely publicized incident. He served three days of the suspension before appealing and being allowed to manage, pending a hearing by MacPhail.

# Major-League Roundup

## Standings

Major League Standings
By United Press International
(Round Nail)

National League
East

| | W | L | Pct. | GB |
|---|---|---|---|---|
| St. Louis | 10 | 5 | .667 | — |
| Montreal | 10 | 6 | .625 | ½ |
| New York | 10 | 8 | .556 | 1½ |
| Chicago | 9 | 9 | .500 | 2½ |
| Phila | 6 | 10 | .375 | 4½ |
| Pittsburgh | 6 | 12 | .316 | 6 |
| West | | | | |
| Los Ang | 12 | 6 | .667 | — |
| Atlanta | 11 | 7 | .611 | 1 |
| San Fran | 10 | 8 | .556 | 2 |
| Houston | 9 | 8 | .529 | 2½ |
| Cincl | 8 | 9 | .471 | 3½ |
| San Diego | 3 | 15 | .167 | 9 |

Friday's Results
Montreal 3, Atlanta 0
Cincinnati 5, New York 2
Houston 3, Phila 2, 10 inns.
Los Angeles 6, Chicago 1
San Francisco 5, Pittsburgh 1

Today's Probable Pitchers
(All Times EDT)
Pittsburgh (Tlott 0-2) at San Francisco (Alexander 6-5), 4:05 p.m.
Philadelphia (Christenson 2-6 and Davis 0-1) at Houston (Ruhle 1-3 and Smith 0-0), 2, 6:35 p.m.
Cincinnati (Berenyi 6-3) at New York (Scott 3-7), 7:05 p.m.
Atlanta (Mahler 4-3) at Montreal (Rogers 8-6), 7:35 p.m.
St. Louis (Sorensen 5-5 and Martinez 3-5) at San Diego (Eichelberger 6-4 and Welsh 5-5), 2, 9:05 p.m.
Chicago (Griffin 0-1) at Los Angeles (Hooton 9-4), 10:05 p.m.

Sunday's Games
Pittsburgh at San Francisco
Atlanta at Montreal
Cincinnati at New York
Chicago at Los Angeles
St. Louis at San Diego

American League
East

| | W | L | Pct. | GB |
|---|---|---|---|---|
| Detroit | 11 | 7 | .611 | — |
| Balt | 10 | 7 | .588 | ½ |
| Milwauke | 11 | 8 | .579 | ½ |
| Boston | 9 | 8 | .529 | 1½ |
| Toronto | 8 | 9 | .471 | 2½ |
| New York | 8 | 10 | .444 | 3 |
| Cleveland | 8 | 11 | .421 | 3½ |
| West | | | | |
| Chicago | 10 | 7 | .588 | — |
| Oakland | 8 | 8 | .500 | 1½ |
| Texas | 8 | 8 | .500 | 1½ |
| Calif | 8 | 8 | .500 | 1½ |
| Kan City | 9 | 10 | .474 | 2 |
| Minn | 8 | 11 | .421 | 4 |
| Seattle | 7 | 11 | .333 | 4½ |

Friday's Results
Toronto 4, Kansas City 3
California 9, Baltimore 2
Boston 12, Oakland 5
Cleveland 1, Seattle 0
Milwaukee 6, Texas 3
Minnesota 6, Detroit 0
New York 6, Chicago 1

Today's Probable Pitchers
(All Times EDT)
Kansas City (Jones 1-1) at Toronto (Berenguer 2-5), 1 p.m.
Oakland (Keough 6-3) at Boston (Torres 6-3), 2 p.m.
Texas (Matlack 3-6) at Milwaukee (Vuckovich 9-3), 2:30 p.m.
California (Frost 1-3) at Baltimore (D.Martinez 9-4), 7:30 p.m.
Seattle (Bannister 6-5) at Cleveland (Waits 5-7), 7:35 p.m.
Detroit (Schatzeder 5-6) at Minnesota (Havens 0-3), 8:30 p.m.
New York (John 6-4) at Chicago (Dotson 8-4), 8:30 p.m.

Sunday's Games
Kansas City at Toronto
Oakland at Boston
California at Baltimore
Seattle at Cleveland
Detroit at Minnesota
New York at Chicago
Texas at Milwaukee

## Linescores

Major League Results
By United Press International

National League

Atlanta 000 000 000— 0 4 0
Mtl 000 102 00x— 3 7 0
Mahler, Hrabosky (8) and Benedict; Rogers and Carter. W—Rogers (9-6). L—Mahler (4-4). HR—Montreal, Carter (12).

Cincl 000 000 131— 5 9 0
N.Y. 000 100 001— 2 9 1
Seaver and O'Berry, Nolan (6); Lynch, Bettano (7), Allen (8), Searage (9) and Stearns. W—Seaver (9-2). L—Allen (5-4). HR—New York, Valentine (8).

(10 innings)
Phila 000 200 000 0— 2 5 1
Hous 000 000 011 1— 3 9 2
Carlton, Reed (7), McGraw (7), Lyle (10) and Moreland; Knepper, LaCorte (8), Smith (10) and Pulido, Ashby (8). W—Smith (2-3). L—Lyle (4-3).

Chi 000 010 000— 1 9 1
Los Ang 000 120 30x— 6 13 2
Krukow, Tidrow (6), L.Smith (7), Capilla (8) and Davis; Welch, Stewart (7) and Scioscia. W—Welch (5-3). L—Krukow (4-7). HR—Los Angeles, Cey (18).

Pittsbgh 000 000 100— 1 4 3
San Frn 101 200 00x— 5 6 1
Scurry, Jones (5), Tekulve (8) and Pena; Whitson and Brenly. W—Whitson (5-5). L—Scurry (3-5). HR—San Francisco, Brenly (1).

(Only games scheduled)

American League

Kan City 021 000 000— 3 8 3
Toronto 102 000 01x— 4 7 0
Gale, Splittorff (3), K.Brett (8) and Wathan; Leal, Garvin (7), McLaughlin (7) and Whitt. W — McLaughlin (1-5). L — K.Brett (1-1).

Calif 000 040 200— 9 11 0
Balt 200 000 000— 2 8 5
Witt and Ott; Stone, Stewart (5), Schneider (7) and Dempsey. W—Witt (5-6). L—Stone (3-4).

Oakland 000 001 004— 5 7 0
Boston 035 120 10x—12 13 0
Norris, Kingman (3), Owchinko (5), Jones (6) and Newman; Ojeda and Gedman. W—Ojeda (3-1). L—Norris (9-5). HRs—Oakland, Kluttz (1), Heath (7), Johnson (13).

Seattle 000 000 000— 0 4 0
Cleve 000 000 001— 1 7 0
Beattie, Rawley (9) and Narron; Denny and Hassey. W—Denny (5-4). L—Rawley (2-4).

Texas 000 011 010— 3 8 1
Milw 400 000 00x— 6 9 0
Honeycutt, Hough (11), Kern (8) and Sundberg; Haas, Cleveland (7), Fingers (8) and Moore. W—Haas (8-4). L—Honeycutt (8-3). HR — Milwaukee, Cooper (10).

Detroit 000 000 000— 0 5 0
Minn 000 300 31x— 6 10 0
Rozema, Lopez (7) and Parrish; Arroyo, Koosman (7) and Laudner. W—Arroyo (5-6). L—Rozema (4-5). HR—Minnesota, Laudner (1).

N.Y. 100 001 400— 6 13 1
Chi 000 100 000— 1 5 0
Guidry, Frazier (7), Gossage (9) and Cerone; Trout, McGlothen (7), Farmer (7), Hickey (8), Patterson (9) and Fisk. W—Guidry (9-3). L—Trout (7-9). HR—New York, Mumphrey (3).

## Leaders

Major League Leaders
By United Press International

Batting
(based on 3.1 appearances x each team's games played)

National League

| | g | ab | h | pct. |
|---|---|---|---|---|
| Madlock, Pit | 57 | 201 | 69 | .343 |
| Dawson, Mtl | 67 | 255 | 83 | .325 |
| Rose, Phil | 71 | 289 | 94 | .325 |
| Guerrero, LA | 70 | 253 | 80 | .316 |
| Salazar, SD | 73 | 272 | 84 | .309 |
| Howe, Hou | 71 | 253 | 78 | .308 |
| Schmidt, Phi | 68 | 251 | 77 | .307 |
| Griffey, Cin | 68 | 266 | 81 | .305 |
| Cromartie, Mtl | 65 | 240 | 73 | .304 |
| Wshngtn, Atl | 58 | 218 | 66 | .303 |

American League

| | g | ab | h | pct. |
|---|---|---|---|---|
| Zisk, Sea | 60 | 233 | 80 | .343 |
| Singltn, Bal | 70 | 253 | 84 | .331 |
| Oliver, Tex | 71 | 298 | 98 | .329 |
| Paciorek, Sea | 72 | 275 | 90 | .327 |
| Lansford, Bos | 73 | 296 | 96 | .324 |
| Hargrove, Cle | 66 | 229 | 77 | .322 |
| Hendrsn, Oak | 75 | 295 | 95 | .322 |
| Evans, Bos | 73 | 275 | 88 | .320 |
| Mmphry, NY | 62 | 250 | 80 | .320 |
| Carew, Cal | 74 | 301 | 95 | .316 |

Home Runs

National League — Schmidt, Phi 21; Kingman, NY 19; Dawson, Mtl 17; Foster, Cin 16; Hendrick, Stl 15.

American League — Thomas, Mil and Armas, Oak 17; Evans, Bos, and Grich, Cal 15; Murray, Bal, Luzinski, Chi and Ford, Cal 14.

Runs Batted In

National League — Foster, Cin 61; Schmidt, Phi 68; Garvey, LA 52; Carter, Mon 49; Concepcion, Cin 48.

American League — Armas, Oak 54; Bell, Tex 53; Ogilvie, Mil 51; Evans, Bos 49; Thomas, Mil and Winfield, NY 47.

Stolen Bases

National League — Raines, Mtl 56; Moreno, Pit 28; Norris, SF 26; Scott, Mtl 23; Collins, Cin 22.

American League — Henderson, Oak 38; Cruz, Sea 36; LeFlore, Chi 22; Dilone, Cle 21; Bumbry, Bal 16.

Pitching
Victories

National League — Valenzuela, LA 11-4; Carlton, Phi 10-3; Seaver, Cin 9-2; Hooton, LA 9-4; Ruthven, Phi 9-5; Rogers, Mtl 9-6.

American League — Forsch, Cal 10-6; Guidry, NY, McGregor, Bal and Vuckovich, Mil 9-3; D. Martinez, Bal, and Morris, Det 9-4; Blyleven, Cle and Norris, Oak 9-5.

Earned Run Average
(based on 1 inning per each team's games played)

National League — Ryan, Hou 1.19; Knepper, Hou 1.95; Reuss, LA 2.19; Blue, SF 2.23; Hooton, LA 2.39.

American League — Stewart, Bal 1.90; Burns, Chi 2.30; McCatty, Oak 2.45; Blyleven, Cle 2.65; John, NY 2.79.

Strikeouts

National League — Valenzuela, LA 137; Carlton, Phi 119; Soto, Cin 105; Ryan, Hou 94; Gullickson, Mon 75.

American League — Barker, Cle 93; Blyleven, Cle 88; Guidry, NY 79; Burns, Chi 69; Leonard, KC 67.

Saves

National League — Sutter, StL 16; Minton, SF 14; Camp, Atl 13; Allen, NY 12; Lucas, SD 11.

American League — Gossage, NY and Fingers, Mil 17; Quisenberry, KC and Saucier, Det 12; Farmer, Chi 10.


## Legal Notice

NOTICE UNDER FICTITIOUS NAME STATUTE
TO WHOM IT MAY CONCERN

Notice is hereby given that the undersigned pursuant to the "Fictitious Name Statute", Chapter 865.09, Florida Statutes, will register with the Clerk of the Circuit Court, in and for Seminole County, Florida upon receipt of proof of the publication of this notice, the fictitious Name, to wit: PALMTREE STAMPS under which Kerri Levine intends to do business at 1111 Sonoma Court, Longwood, Fl 32750. That the said person interested in said business enterprise is as follows:

Kerri Levine
sole proprietress

Dated at Seminole County Florida, August 26, 1981.

Publish: August 30, September 6, 13, 20, 1981
DEL 150

FICTITIOUS NAME

Notice is hereby given that we are engaged in business at 100 Oxford Road, Fern Park, Seminole County, Florida under the fictitious name of HAMBONE'S RESTAURANT, and that we intend to register said name with the Clerk of the Circuit Court, Seminole County, Florida in accordance with the provisions of the Fictitious Name Statutes, To-wit: Section 865.09 Florida Statutes 1957.

Sig. James R. Hamilton
Karen J. Hamilton

Publish: August 30, September 6, 13, 20, 1981
DEL 145

NOTICE UNDER FICTITIOUS NAME LAW

NOTICE IS HEREBY GIVEN that the undersigned, desiring to engage in business at P.O. Box 1702 in the City of Altamonte Springs, County of Seminole and the State of Florida, under the name of "UNILEASE, A DIVISION OF UNITED LEASING COMPANY OF ILLINOIS", intends to register the said name with the Clerk of Circuit Court of Seminole County, Florida.

BY: s/ James S. Barry,
President

Publish: August 23, 30, September 6, 13, 1981
DEL 115

NOTICE OF PUBLIC HEARING

THE BOARD OF COUNTY COMMISSIONERS OF SEMINOLE COUNTY will hold a public hearing in Room 200 of the Seminole County Courthouse, Sanford, Florida, on Oct. 13, 1981 at 7:00 P.M., or as soon thereafter as possible, to consider a specific land use amendment to the Seminole County Comprehensive Plan and REZONING of the described property.

AN ORDINANCE AMENDING ORDINANCE 77-25 WHICH AMENDS THE DETAILED LAND USE ELEMENT OF THE SEMINOLE COUNTY COMPREHENSIVE PLAN FROM MEDIUM DENSITY RESIDENTIAL TO COMMERCIAL FOR THE PURPOSE OF REZONING FROM R-2 ONE & TWO FAMILY DWELLING DISTRICT & R-3 MULTI FAMILY DWELLING DISTRICT TO C-2 RETAIL COMMERCIAL, THE FOLLOWING DESCRIBED PROPERTY:

The East 780 ft. of Lot 2, Block A, Sunland Estates, Sec. 14 20 30, Plat Book 11, Pages 16-22, Seminole County, Florida. Three acres MOL. (Further described as on the south side of Woodson Avenue, off 17-92) (DISTRICT NO.2)

APPLICATION HAS BEEN SUBMITTED BY DON BAJDIER (PZ(9-2-81)-79)

Further, the PLANNING AND ZONING COMMISSION OF SEMINOLE COUNTY will hold a public hearing in Room 200 of the Seminole County Courthouse, Sanford, Florida, on SEPT. 2, 1981 at 7:00 P.M., or as soon thereafter as possible, to review, hear comments and make recommendations to the Board of County Commissioners on the above captioned ordinance and rezoning.

Additional information may be obtained by contacting the Land Management Manager at 323-4330, Ext. 168.

Persons unable to attend the hearing who wish to comment on the proposed actions may submit written statements to the Land Management Division prior to the scheduled public hearing. Persons appearing at the hearings may submit written statements or be heard orally.

Persons are advised that, if they decide to appeal any decision made at these meetings, they will need a record of the proceedings, and, for such purpose, they may need to ensure that a verbatim record of the proceedings is made, which record includes the testimony and evidence upon which the appeal is to be based.

Board of County
Commissioners
Seminole County, Florida
By: Robert Sturm, Chairman
Attest: Arthur H. Beckwith, Jr.

Publish: August 30, September 13, October 2, 1981
DEL 147

"FLORIDA" ARRIVE ALIVE SUCCUMB STATE

## Legal Notice

FICTITIOUS NAME

Notice is hereby given that I am engaged in business at 505 Forest Dr. Casselberry Fla. 32707 Seminole County, Florida under the fictitious name of D & D DIVERSIFIED UNDERGROUND, and that I intend to register said name with the Clerk of the Circuit Court, Seminole County, Florida in accordance with the provisions of the Fictitious Name Statutes, To-Wit: Section 865.09 Florida Statutes 1957.

Sig. Dennis DeGaetani

Publish: August 9, 16, 23, 30, 1981
DEL 51

IN THE CIRCUIT COURT FOR SEMINOLE COUNTY, FLORIDA
PROBATE DIVISION
File Number 81-393CP
IN RE: ESTATE OF
CATHERINE CLARK,
Deceased

NOTICE OF ADMINISTRATION

The administration of the estate of Catherine Clark, deceased, File Number 81-393CP, is pending in the Circuit Court for Seminole County, Florida, Probate Division, the address of which is Post Office Drawer C, Sanford, Florida 32771. The names and addresses of the personal representative and the personal representative's attorney are set forth below.

All interested persons are required to file with this court, WITHIN THREE MONTHS OF THE FIRST PUBLICATION OF THIS NOTICE: (1) all claims against the estate and (2) any objection by an interested person to whom notice was mailed that challenges the validity of the will, the qualifications of the personal representative, venue, or jurisdiction of the court.

ALL CLAIMS AND OBJECTIONS NOT SO FILED WILL BE FOREVER BARRED.

Publication of this Notice has begun on August 23, 1981

Personal Representative
Joseph Philip Schreiber
c/o Post Office Box 1510
Winter Park, Florida 32790

Attorney for Personal Representative:
John Skolfield Jr.
SKOLFIELD LAW OFFICES
Post Office Box 1510
Winter Park, Florida 32790
Telephone: (305) 647-1574
Publish: August 23, 30, 1981
DEL 116

NOTICE OF PUBLIC HEARING

THE BOARD OF COUNTY COMMISSIONERS OF SEMINOLE COUNTY will hold a public hearing in Room 200 of the Seminole County Courthouse, Sanford, Florida, on OCT. 13, 1981 at 7:00 P.M., or as soon thereafter as possible, to consider a specific land use amendment to the Seminole County Comprehensive Plan and REZONING of the described property.

AN ORDINANCE AMENDING ORDINANCE 77-25 WHICH AMENDS THE DETAILED LAND USE ELEMENT OF THE SEMINOLE COUNTY COMPREHENSIVE PLAN FROM LOW DENSITY RESIDENTIAL TO MEDIUM DENSITY RESIDENTIAL FOR THE PURPOSE OF REZONING FROM R-1 SINGLE FAMILY DWELLING DIST. TO RP RESIDENTIAL PROFESSIONAL, THE FOLLOWING DESCRIBED PROPERTY:

Lot 19, Block A, Fern Terrace, PB 11, Pg. 28, Public Records of Seminole County, Florida. Consisting of approximately one fourth acre. (Further described as at the corner of O'Brien Road and Jatta Drive, approximately ¼ mile West of Hwy 17-92) (DIST. No. 4)

APPLICATION HAS BEEN SUBMITTED BY ROBERT L. SUSS ((PZ(9-2-81)-78))

Further, the PLANNING AND ZONING COMMISSION OF SEMINOLE COUNTY will hold a public hearing in Room 200 of the Seminole County Courthouse, Sanford, Florida, on SEPT. 2, 1981 at 7:00 P.M., or as soon thereafter as possible, to review, hear comments and make recommendations to the Board of County Commissioners on the above captioned ordinance and rezoning.

Additional information may be obtained by contacting the Land Management Manager at 323-4330, Ext. 168.

Persons unable to attend the hearing who wish to comment on the proposed actions may submit written statements to the Land Management Division prior to the scheduled public hearing. Persons appearing at the hearings may submit written statements or be heard orally.

Persons are advised that, if they decide to appeal any decision made at these meetings, they will need a record of the proceedings, and, for such purpose, they may need to ensure that a verbatim record of the proceedings is made, which record includes the testimony and evidence upon which the appeal is to be based.

Board of County
Commissioners
Seminole County,
Florida
By: Robert Sturm,
Chairman
Attest: Arthur H. Beckwith Jr.

Publish August 30, & September 13 & October 2, 1981
DEL 144

# BUSINESS IN BRIEF

## Local Men To Be Honored By Agricultural Commissioner

TALLAHASSEE — Two Sanford residents, William T. Field and Allen K. Forrest, have qualified for service awards with the Florida Department of Agriculture & Consumer Services.

Field, an Agricultural Specialist Supervisor with the Bureau of Food Grades and Standards of the Division of Inspection, has been with the Department of Agriculture for 35 years.

Forrest, a statistician with the Crop and Livestock Reporting Service of the Division of Marketing, has been with the department 30 years.

Awards for service ranging from 25 years to 50 years will be presented by Agriculture Commissioner Doyle Conner during the Department of Agriculture Annual Business Conference in Tallahassee Sept. 1-3.

## Ag Conference Scheduled

TALLAHASSEE — Reagan V. Brown, Commissioner of the Texas Department of Agriculture, is the featured speaker of the Florida Department of Agriculture and Consumer Services Annual Business Conference Sept. 1-3, in Tallahassee's new civic center.

Brown's keynote address "Tighten Up All That's Loose; Loosen Up All That's Tight", will cover agriculture generally and Texas agriculture specifically with emphasis on the current Mediterranean Fruit Fly problem and its implications to all of agriculture. He is scheduled for 10 a.m. Wednesday, September 2.

His appearance will be followed by inspirational remarks by J. Terryl Bechtol, chairman of the board of the United States Jaycees, one of America's most active speakers and the 1980 recipient of the Freedom Foundation's Most Patriotic Speaker Award.

The two full days of meetings, following Tuesday night's registration and informal reception, includes meetings of the Agricultural Advisory Council, Florida Consumers' Council and the Plant Industry Technical Council. Individual bureaus of each division will meet throughout the day Thursday.

## Sun Banks Stock On Exchange

Sun Banks of Florida, Inc. announced that as of today, its common stock is listed on the New York Stock Exchange, Inc. The Company's ticker symbol is SU.

Sun Banks, which has over 5,000 employees, will be the only Orlando based company listed on the New York Stock Exchange. It is the state's third largest bank holding company with assets of $3.45 billion at June 30, 1981. It has 15 subsidiary banks with 116 banking offices in the state. The 117th office opened August 24 in Deltona.

## Penney's Has Record Sales

NEW YORK — J.C. Penney Company, Inc. has reported second quarter earnings were more than four times the level of the 1980 period, and represented the third consecutive quarter of record earnings.

For the 13 weeks ended Aug. 1, earnings from continuing operations increased to $44 million from $11 million a year ago. Earnings per share amounted to 63 cents, as compared with 15 cents last year. The 1980 results exclude The Treasury discount operation, which has been discontinued.

For the first half, the department store and catalog chain's earnings rose to $94 million from $29 million in the same period last year and were approximately 24 per cent greater than in 1978, the previous record first half performance. Earnings per share amounted to $1.34, as compared with 41 cents last year.

## Building Trades Courses Set

Carpentry and Electrical Construction are two occupational fields which are satisfying to those who like to build and work with their hands. The expected growth in demand for skilled craftsmen in these fields offers good opportunities for future employment.

Seminole Community College offers training in these trades through day courses that begin Sept. 1. Registration is now open for the fall term. Contact the College Admissions Office, phone 323-1450 ext. 410 (from Orlando 843-7001) for enrollment procedures or additional information.

## Marine Mechanics Offered

Those who enjoy boating and working with mechanics will find a very enjoyable and profitable career in Marine Mechanics.

Seminole Community College is offering a day program in Marine Mechanics which begins on Sept. 1. Registration is now open.

The program offers training using theory combined with hands-on shop practice in one of the best facilities found anywhere.

Graduates have been placed in productive work in many local businesses and are doing very well in their chosen field.

Contact the Admissions Office at the College, phone 323-1450 ext. 410 (from Orlando 843-7001) for enrollment procedure or additional information.

## Bell Offers Touch-a-matic

Southern Bell has announced that it has begun offering a new all-electronic telephone. Called the Touch-a-matic S, the new solid state telephone joins the Touch-a-matic 12 and Touch-a-matic 16 in the Company's series of automatic dialers.

Southern Bell Manager Larry Strickler, said that because it has fewer mechanical components than other telephones, the Touch-a-matic is more compact in design and lighter in weight. It also offers greatly improved voice transmission. The new phone is equipped with an automatic dialer which a customer can use to dial any one of 12 frequently called numbers, including police or fire department, at the touch of a button.

"This is particularly important for homes with children or disabled or elderly people because there is no need to look up emergency numbers and it also increases dialing accuracy. Also, because the touch of a button directly activates the electronic circuits, the calling process is faster," Strickler said.

Unlike the familiar telephone ring, the Touch-a-matic S has a new electronic tone ringer, which emits a distinctive sound. It also has two illuminated buttons which light for ten seconds when the receiver is lifted and can assist a customer placing a call in a darkened room. "If that call is an emergency, that could been lifesaver," Strickler said.

# Tiberon Cove In Final Phase

LONGWOOD, Fla. — Tiberon Cove, one of the most successful residential developments in Florida Residential Communities' (FRC) housing portfolio, has entered its final development phase with the unveiling of two new fully furnished model homes.

The final phase will comprise 30 three- and four-bedroom one- and two-story single-family homes and will close out the planned 89-home lakefront community in Longwood that was introduced last year, says FRC President Burton A. Bines, who projects a quick sellout because of the homes' affordability and prime location.

Designed for a young family market, the homes are priced from $65,000 to $75,000.

The two new models being introduced are the Monterey and Ventura, contemporary styled three-bedroom, two-bath residences which again incorporate many of the same custom design treatments as standard which have made Tiberon Cove a consistently strong seller over the months. The Monterey, for example, is highlighted by volume ceilings, family room, tiled foyer, eat-in country kitchen, privacy garden off the master bedroom suite and expansive hallway gallery.

In addition to introducing two models, FRC has modified and upgraded four of the existing models, including the availability of three new exterior elevations that weren't offered previously.

"In a sense, we're introducing an entire new model line," explains Bines, "which we feel will have a broader market appeal than our previous models. We are extremely confident that with the two new models, the model changes, the moderate price structure and the growing desirability of the Longwood area, that this remaining phase will sell out very quickly".

The homes are aimed at a mixed market of young families, empty-nesters, never-nesters and retirees.

Florida Residential Communities Inc. introduces two new model homes in Tiberon Cove

Jack Byrd, branch manager for Flagship Bank of Seminole's new South Seminole Office, cuts ribbon with aid of Stan Spencer, president of the Maitland-South Seminole Chamber of Commerce and Chamber Executive Director Priscilla Green. Bank President Dennis H. Courson (second from right) said this is the bank's eight location launched by Flagship.

# All Savers Act Benefits Doubted

ORLANDO — Although the All Savers Act has been praised by many within the home building industry, the president of the Home Builders Association (HBA) of Mid-Florida called the measure a band-aid approach to a growing economic problem that may do little to assist home buyers.

The All Savers Act was a part of the tax bill recently signed by President Reagan. It allows lending institutions to sell tax-exempt certificates, provided that 75 percent of the funds are earmarked for home mortgages and farm loans.

The All Savers Act was the subject of heavy lobbying by the National Association of Home Builders (NAHB) and the National Association of Realtors when it was apparent the Archer-Bentsen bill, which would have addressed more long-term solutions, was not going to pass. According to NAHB projections, the All Savers Act could help finance the construction of 400,000 to 450,000 new houses during 1982 and 1983, which would be a 40 percent increase over current levels.

Those projections are based on the assumption that most of the new deposits will be used to create new mortgages. HBA President Michael Ashington-Pickett doubts that the All Savers Act will have a significant impact on the dismal housing picture.

"There are too many questions in the program," Ashington-Pickett said. "First, will savers buy the certificates, which offer 70 percent of the current interest rate of one-year Treasury Securities? In addition, All Savers is being directed to those individuals in the 30 percent tax bracket or above, again overlooking the small saver.

"Second, will the Savings & Loans use the increased savings to lower mortgage interest rates as the program was designed? If they do, it could drop the interest rates by 2½ to 3 percent."

Ashington-Pickett noted, however, that the S&Ls are not required to do that. He said the rates may drop as little as 1 percent because the law gives plenty of leeway in how the S&Ls use those funds. They can be used in conventional or government insured mortgages, home improvement loans, rehabilitation, cooperative apartments and mobile homes as well as securities issued by secondary-market agents such as the Federal National Mortgage Association. It does not require lending institutions increase the proportion of mortgages in their portfolios.

"I think NAHB is being optimistic in its prediction," Ashington-Pickett said.

The nation's home building industry is in the midst of the longest recession since the post World War II era. Record high mortgage interest rates may push the total housing starts below the one million mark in 1981, which would be less than 50 percent of the production levels during the peak years of 1977 and 1978.

"The home building industry, this country's second largest industry, is being crippled by federal policy," Ashington-Pickett said. "In a decade when demand is at record highs, our production is sinking to record lows because of high interest rates caused by federal policy."

Unemployment in the construction trades is twice that of the national rate. And yet FHA-VA interest rates went up another 1 percent to 18½ percent in August.

"We don't need an All Savers Act that might, if the consumer is lucky, trim a point or two off the interest rate. We need a firm, long-term comprehensive national policy that will offer relief to our industry and the home buyer as well as encourage savers from all tax brackets to participate and enjoy the benefits," Ashington-Pickett said.

The federal government apparently will not offer the home building industry further assistance, however.

Speaking before the local HBA recently, Representative Bill McCollum (R-Florida) said Congress is not now considering any legislation designed to help the industry. McCollum also admitted the All Savers Act "won't solve high interest rates."

"The real beneficiary will be the S&Ls, which is where the relief was intended all along," Ashington-Pickett said. "Help is justified for S&Ls, who have had the rules turned against them, but it is important to remember that many home building firms also face similar problems and it appears that very little help is on the way for them."

Herald Photo by Tom Vincent

Dr. Robert Bevier, (right), who recently opened his family practice at 159 N. Country Club Road, Lake Mary, explains blood analyzer in his lab to Lake Mary City Commissioner Vic Olvera during open house. Dr. Bevier was formerly located in Altamonte Springs.

# Telephone Facility Under Construction

The Winter Park Telephone Company began construction last week on a new $500,000 central office facility on Lake Drive near Sterling Avenue in Casselberry.

When construction is completed, the new office will contain nearly $1.3 million worth of digital switching equipment, developed by ITT North Electric, which will serve Casselberry, Winter Springs and surrounding areas. The installation of this new equipment will also give the areas two new number prefixes, 695 and 699.

Forrest R. McPherson, vice president and general manager of Winter Park Telephone, said the reasons for the installation of this new advanced equipment are to keep pace with the growth of the area and to ensure the continued high quality of service to United Telephone System-Florida Group customers served by Winter Park Telephone. He noted that the installation of this new digital equipment will provide for additional growth in the company's Goldenrod and Altamonte Springs offices which presently serve the Casselberry area.

The company has planned May 1982 as the date to put the new central office into operation.

Herald Photo by Jane Casselberry

Angela and Mario Scarpa, right, smile with joy as City Commissioner David Farr snips ribbon at pre-opening festivities at Mario's Italian Restaurant at 2708 S. Sanford Ave., attended by friends and well-wishers from the local business community. Mario's, a family owned and operated restaurant to open Monday will feature homemade Italian cuisine, pizzas and subs. The Scarpas moved to Deltona seven months ago from Winthrop, Mass.

## Legal Notice

PUBLIC NOTICE

A budget hearing will be held on September 8, 1981 for all interested citizens of the City of Altamonte Springs, Florida. The following budget is proposed for fiscal year 1981-82:

| CATEGORY | TOTAL OF ALL FUNDS | REVENUE SHARING |
|---|---|---|
| Administrative Department | 228,814 | |
| Reserves | 690,691 | |
| Support Services | 244,000 | |
| City Clerk | 42,458 | |
| Finance (including Data Processing & Purchasing) | 251,299 | 2,245 |
| Public Safety | | |
| Police (including Law Enforcement Trust Fund) | 1,437,649 | 18,500 |
| Fire | 1,080,729 | |
| Community Development | 161,828 | 7,900 |
| Public Works (including Maintenance, Streets, Public Buildings and Grounds) | 2,045,702 | 110,700 |
| Water, Sewer, Drainage Trust | 1,119,673 | |
| Repair and Replacement | 901,753 | |
| Recreation (including Parks and Library) | 426,857 | 7,200 |
| Refuse Disposal | 321,985 | |
| Utilities (including Pollution Control and Water) | 4,192,637 | |
| Interest and Sinking | 745,009 | |
| Utility Tax Debt Service | 76,012 | |
| Wastewater Treatment Fund | 960,000 | |
| TOTAL | 14,927,096 | 146,545 |

The meeting will be held at Altamonte Springs City Hall, 225 Newburyport Avenue for the purpose of discussion of the proposed budget at 7:00 P.M. The proposed budget may be examined on weekdays at the City Clerk's Office, City Hall, between 9:00 A.M. and 5:00 p.m. All interested citizens will have the opportunity to give written and oral comments. Senior citizens are encouraged to attend and comment.

Publish August 30, 1981

DEL-153

# Search For Adam's Killer Scaled Down

HOLLYWOOD, Fla. (UPI) — Police said Friday they know the kind of instrument that was used to decapitate 6-year-old Adam Walsh, who disappeared from a department store while his mother shopped nearby, but they have been forced to scale down the search for his killer because of lack of clues.

"We have nothing to go on. Nothing whatsoever," said Hollywood police spokesman Fred Barbetta. "It's frustrating. It's really bugging the guys that we can't go forth with this, that it's just stopped dead. But we have no other clues, nothing to look for."

Investigators are keeping the instrument secret to weed out "the whackos who want to claim responsibility" for the boy's death, said Broward Medical Examiner's investigator D.P. Hughes.

Two detectives are now assigned full-time to the case, with two other officers answering phones for tips that were coming in by the thousands just a short time ago.

Earlier this month, nine detectives from the 25-officer Hollywood police force were working on the case full-time, with help from law officers and volunteers from all over south Florida, including sheriff's deputies from Broward and other counties.

"We're cutting down on hours and investigators," Barbetta said. "They've (officers) fallen behind on their other work."

A massive investigation for Adam began an hour after his mother, Reve, reported her son missing from a Sears store July 27 in a shopping mall. She had left him in the toy department while she shopped several aisles away.

The boy's head was discovered in a canal beside Florida's Turnpike in Indian River County on Aug. 10. A search for his torso was to no avail.

Adam's parents, Reve and John Walsh, have gone to her parent's home in New York, Barbetta said. Adam was their only child.

Barbetta said police now have only two clues to investigate — the instrument used by the killer to sever the boy's head, and a navy blue van, which was sighted near the shopping mall where Adam disappeared.

An anonymous donor has offered $100,000 for information leading to the arrest of Adam's killer.

# FLORIDA IN BRIEF

## New Smyrna Surfer Escapes After Shark Bite On Leg

NEW SMYRNA BEACH, Fla. (UPI) — A 15-year-old surfer is spending the weekend in the hospital with injuries to his left ankle and tendons in his leg after becoming the third victim of shark attacks along Florida's coasts in two weeks, doctors said.

Stephen Drosdick of Winter Park, Fla., was treated for a gouge more than 6 inches long in his ankle after a shark attacked him Thursday while he was surfing off a Volusia County beach south of New Smyrna Beach. He also suffered damage to the tendons in his leg.

As he headed for shore, Drosdick recalled from his hospital bed that, "I fell off the board and I was coming back up and he got me."

"I didn't think it was a shark bite but I started looking back and saw I was trailing blood.

"After it bit me, there were sharks swimming around."

The attack on Drosdick was the 10th shark attack in waters off Florida's coasts this year.

## 'Medigap' Premiums To Go Up

TALLAHASSEE, Fla. (UPI) — Florida's 307,000 senior citizens who carry Blue Cross and Blue Shield "Medigap" insurance to supplement their Medicare policies got some bad news Friday.

Insurance Commissioner Bill Gunter announced he had approved a $5.26 a month increase in their premiums. The increase, effective Sept. 1, will raise the monthly premium to $23.74.

Gunter said the increase hits those people who can least afford to pay it. But he said he had no choice because the company otherwise will have $10 million in losses this year, placing legitimate claims in jeopardy.

The increase will generate an extra $6 million-a-year.

## Wrong Place, Wrong Time

POMPANO BEACH, Fla. (UPI) — An armed man who crawled into the cab of a truck at a truckstop Friday died in a gunfight with police officers who were waiting for a burglar who had robbed three sleeping truck drivers in two nights.

Charles Young Jr., 33, died from at least three shots fired by officers, said police Capt. Terry Sullivan.

Sullivan said the man who climbed into the cab fired two shots at police as he ran away through a dark field. Officers Doug Cable and Robert Biggs returned the fire.

## Widower Awarded $4 Million

FORT LAUDERDALE, Fla. (UPI) — The widower of a woman who burned to death in the wreckage of a 1977 Plymouth Volare station wagon was awarded $4 million in damages from the Chrysler Corp. on Friday by a circuit court jury which found the design of the car's gas tank contributed to the woman's death.

Jack Wolmer, 64, was awarded $3 million punitive and $1 million compensatory damages for the death of his wife, Mary, 55, by a six-member Broward County Circuit Court jury.

# AREA DEATHS

**MRS. DOROTHY HANNA**

Mrs. Dorothy G. Hanna, 65 of 175 Third St., Lake Mary, died Friday at Florida Hospital, Altamonte. Born Aug. 28, 1916, in Queens, N.Y., she came here five years ago from New York City. She was a retired advertising and promotion executive and a news reporter. She was a Lutheran.

Survivors include a son, Daniel Belieff, Silver Springs, Md. and three grandchildren.

Gramkow Funeral Home, Sanford, is in charge of arrangements.

**ANTHONY THOMAS AUSTIN**

Anthony Thomas Austin, 69, of 524 Santando Springs Road, Longwood, died Thursday at Florida Hospital, Altamonte. Born in Mt. Carmel, Pa., he moved to Longwood from Philadelphia in 1954. He was a landscaper, a Catholic and a member of the Moose Lodge.

Survivors include a son, Thomas, Fayetteville, N.C.; stepson, Tony Serephin, Philadelphia; step-daughter, Lorraine Serephin; brother, Henry Agasiewicz, Annandale, Va.; sister, Monica Chesney, Mt. Carmel, Pa.

Baldwin-Fairchild Funeral Home, Altamonte Springs, is in charge.

**NEIL HENSON**

Neil Edward Henson, 52, of 405 Mead Drive, Oviedo, died Tuesday at his residence. Born Feb. 23, 1919 in Elyria Ohio, he moved to Oviedo in 1971. He was a letter carrier for the U.S. Postal Service and a member of the Westminster United Presbyterian Church, Casselberry. He was retired from the U.S. Army.

Survivors include his wife, Irene Henson, Oviedo; daughters, Rebecca Henson and Susan Simpson, both of Glenn-Ellen, Calif., Judith Ann Cooper, Riegelsville, Pa.; son, Michael Henson, Glenn-Ellen, Calif.; brothers, Gerald Henson, Elyria; sisters, Sally Bennette, Golden, Colo., and Jennifer Smith, Elyria, Sandra Graham, Grafton, Ohio, and Joyce Reinhart, Ridgeville, Ohio; mother, Mrs. Doris Henson, Elyria, Ohio; and three grandchildren.

Baldwin-Fairchild Funeral Home, Goldenrod Chapel, is in charge of arrangements.

**Funeral Notice**

HANNA, MRS. DOROTHY G. — Funeral services for Mrs. Dorothy G. Hanna, 65, of 175 Third St., Lake Mary, who died Friday at Florida Hospital Altamonte, will be at 11 a.m., Monday at Gramkow Funeral Home Chapel with the Rev. Herbert W. Goerss officiating. Burial in Lake Mary Cemetery. Gramkow in charge.

Hunt Monument Co.
Display Yard
Hwy. 17-92 — Fern Park
Ph. 339-6988
Gene Hunt, Owner
Bronze, Marble & Granite.

**In Loving Memory**

**OBERA MAXWELL**

A MILLION TIMES WE HAVE MISSED YOU
A MILLION TIMES WE HAVE CRIED
IF LOVE ALONE COULD HAVE SAVED YOU
YOU NEVER WOULD HAVE DIED.
BUT WHEN GOD TOOK YOU ...
YOU DID NOT GO ALONE
FOR PART OF US WENT WITH YOU
THE DAY GOD TOOK YOU HOME

SADLY MISSED BY YOUR
DAUGHTER, SISTERS AND BROTHERS

LAST DAY - BACK TO SCHOOL SALE!

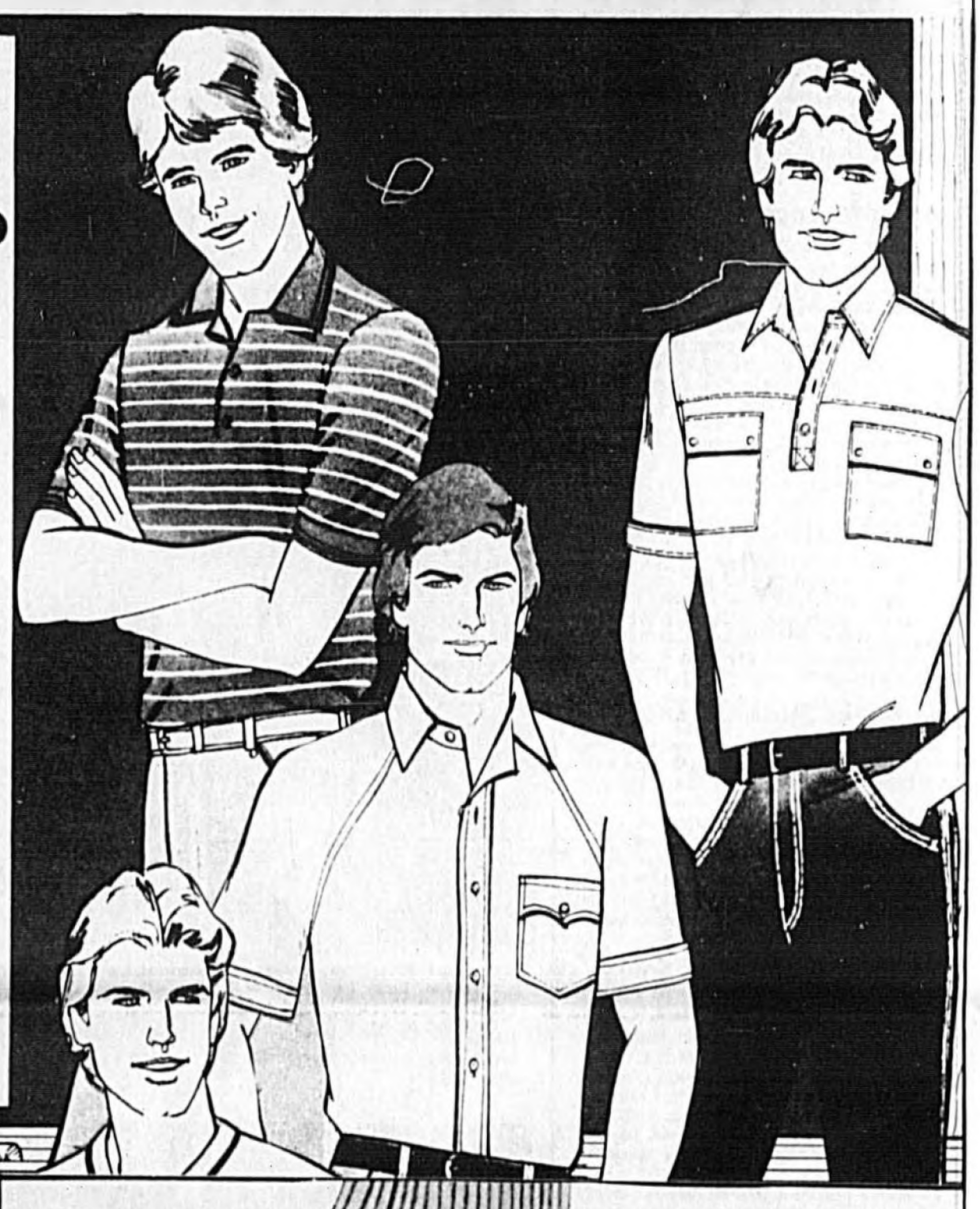

Sale 8.99 to 12.99
Ketch® shirts are great sports!
This fall, Ketch® has you covered in easy-fitting sportshirts. Fashioned with short sleeves in polyester/cotton, so they feel as good as they look. In young men's sizes S,M,L,XL.
Polo shirt in crew neck and V-neck styles. Solids and prints, Reg. $11 Sale 8.99
Classic knit pullover with placket front. Solids and stripes in assorted heather shades, Reg. $15 Sale 12.99
Woven shirt with button front. Assorted solid colors, Reg. $13 Sale 8.99
Placket-front pullover in great solid colors, Reg. $16 Sale 12.99

Sale 14.99
Fashion jeans for young men.
Reg. $19 and $20. Denim jeans with status fashion features. Choose from a variety of pocket designs in straight leg and boot cut styles. Brass riveted and contrast stitched. All of prewashed cotton denim for the comfort and look you like. Dark blue in young men's sizes.

Special
Pack-up values for back to school.
Special 6.44
Feather weight nylon knapsack has a front pocket and top zipper closure. Dual adjustable padded shoulder straps. Washable and water repellent. 15" x 11" x 4"
Special 8.88
Lightweight backpacks and roll bags make travelling a breeze! Constructed of tough nylon with a urethane coating for extra strength. Choice of handsome colors.
Special 16.99
30" footlocker with an enamel-like metal finish over plywood veneers. Top snap locks and handles. Measures 30x16½x12½". Choose from a wide range of colors.

Sale 25% off
Back to school shoes for young men and women.
You'll find all your favorite looks in this terrific assortment of casual shoes. We've got styles for men and women, like loafers, oxfords, boat shoes and more. Fashion flats for women, too. So smart for fall. Most are constructed of a fine grained leather or suede. In men's and women's sizes. Take a look at what we've got for you!

| | Reg. | Sale |
|---|---|---|
| For men: | | |
| B. Leather loafer | $32 | 24.00 |
| C. Casual suede lace-up | $22 | 16.50 |
| D. Leather boat shoe | $27 | 20.25 |
| E. Sunbacker® suede casual | $30 | 22.50 |
| F. Leather sport oxford | $34 | 25.50 |
| G. Leather half-boot | $25 | 18.75 |
| Not shown: | | |
| Leather oxford | $27 | 20.25 |
| For women: | | |
| A. Leather loafer | $25 | 18.75 |
| H. Leather casual | $27 | 20.25 |
| J. Leather ballerina-style | $26 | 19.50 |
| K. Leather flats | $21 | 15.75 |
| L. Casual leather lace-up | $26 | 19.50 |
| M. Urethane flat | $17 | 12.75 |
| N. Leather boat shoe | $27 | 20.25 |

Of course you can charge it

JCPenney

SALE ENDS SUNDAY AUG. 30, 1981
OPEN SUNDAY
12:30-5:30

Photo By Wes Ault

*Singing 'Tomorrow' from Broadway's Annie won Kelley Thomas, holding roses, the title 'Heart Of Florida Little Miss Talent' in the first annual pageant held in Sanford. Division winners are, from left, Melanie Bergeson, Amy Marlette and Ginger McDermott.*

Pageant mother Mrs. Richard Anderson gives her daughter Sharon the final touch before Sharon's turn on stage.

# Pageant Fever Spreads To A 'First' In Area Talent

By DORIS DIETRICH
OURSELVES Editor

Pageant fever.

"Once it gets in your blood, you're hooked," a so-called pageant mother said backstage. "It's like an incurable disease—or fever."

Accoring to Diana Walls, "There are so many beauty pageants all over the place. But there is nothing in talent for kids to show off and do their thing."

With these sentiments in mind, Diana, of Sanford, set about to stage a talent pageant. Being a newcomer to the area might have had a few drawbacks, Diana said, but she put her best foot forward and came up with the Heart of Florida Little Miss Talent Pageant — a "first" for the Seminole area.

Pageant coordinator with Diana was Bette S. Raymond of Orlando, who is also an instructor in Diana's Dance Arts Center that Diana opened in Casselberry in May. Bette is an accomplished vocalist currently on tour with "Sheer Energy."

Diana said, "Both Bette and I have been in show business most of our adult life and we realized this need for talented children to express their talent."

Thus, the first Annual Heart of Florida Little Miss Talent Pageant came into being.

The pageant, held at the Sanford Civic Center, featured 15 finalists — dancing, singing, clogging and baton twirling in a Broadway type production.

Kelley Thomas, 8-year-old daughter of Mr. and Mrs. Gary Huggins of Altamonte Springs was the overall winner. Kelley sang "Tomorrow" from Annie.

Divisional winners were: 5 to 7 years old — Melanie Bergeson, 7 year-old daughter of Mr. and Mrs. Boyd Bergeson, Longwood, who sang and danced to "Jazz Baby;" 8 to 10 years old — Amy Marlette, 10 year-old daughter of Mr. and Mrs. Rich Marlette of Longwood, who clogged to "Rocky Top;" and 11 to 13 years — Ginger McDermott, 12 year-old daughter of Mrs. Sue Vining, of Longwood, dancing to "America."

Escorted by Dan Walls, Danielle Hogsten, Florida's Young Modern Miss, presented the awards and trophies.

Judges were: Lori Mercer, Miss Orlando; John Cedorburg, Streep's Music, Orlando; David Farr, Sanford City Commissioner; Gina Lang, Circus World; Ellie Potts, Rosie O'Grady's, Orlando; and Bob Douglas, vice president Flagship Bank of Seminole, Sanford.

Boosting the talented entertainment was Spatz Donovan, master of cermonies, accompanied by Randy Morris, both of Rosie O'Grady's.

The pageant is scheduled to be presented on cable television Aug. 31 and Sept. 2, Diana said.

She added, "This talent pageant will be an annual event and Kelley Thomas, our Heart of Florida Little Miss Talent will be presenting next year's winner."

A percentage of the patrons proceeds will be donated to the Seminole County Humane Society.

Herald Photos by Tom Vincent

Diana Walls authographs a program backstage during intermission.

Herald Photo By Dee Gatrell

Lee Fiorentino of Longwood, helps entertain babies at a Panda Party at the Sweetwater Coves home of Mrs. Ling Li in Seminole County. The Panda Party is an extension of the Amanda the Panda Program.

# Amanda Panda Program: A Learning Experience

By DORIS DIETRICH
AND DEE GATRELL

Contrary to how it may sound, Amanda the Panda Program is not a teddy-bear selling gimmick. It is a learning experience for mothers of babies under 1 year old.

This program is growing in Central Florida and stems from a program at Valencia Community College, Orlando, co-sponsored by the Junior Sorosis Club of Orlando.

Nancy Crawford, president of the Sanford Junior Woman's Club, says she is optimistic about an Amanda the Panda Program starting through Seminole Memorial Hospital in Sanford. She said several club members and a hospital representative are presently studying the proposed plans.

"It is a meeting of mothers who have new babies," Mrs. Crawford explained. "It is a program to help teach first time mothers what to do, as well as mothers with other children."

Mrs. Crawford continued, "It's a good idea — just giving mothers other mothers to talk to."

The Amanda the Panda Program begins at the hospital. A trained volunteer visits with parents of newborns in the maternity unit.

The visitor acquaints the parents with the Amanda the Panda Program, encourages them to come to the Panda Parties for which they soon will be receiving an invitation, and gives them a packet of materials describing community programs that offer services to parents of infants and young children.

One of the handouts in the packet is Amanda the Panda—Newborns, the first of a series of 13 pamphlets filled with learning experiences for the infant and parent. At the parent's request, the remaining 12 issues are sent home, one each month, free of charge.

The 13 issues of Amanda the Panda accompany the parents (there's information for Dad, too!) as they watch their infant develop during these important first months.

There's an issue devoted to each of the first 12 months of the baby's life plus an issue on the one-year-old. In addition, the pamphlets contain things to make for babies, helpful tips about choosing babysitters, when to call the doctor, selecting safe toys, and other topics valuable to new parents. Each issue also contains a list of other reading materials about child development.

An insert which tells about local current events (at libraries, malls, Red Cross, schools, hospitals, etc.) of special interest to parents of infants and young children is included in each month's mailing.

Panda Parties, an important part of the Amanda the Panda Program, were developed to provide peer support during the first year. All parents receiving Amanda the Panda are invited.

Parties are held in a home setting. Occasionally, special guests are invited to present topics interesting to new moms and dads. Otherwise, the time is spent in discussion of parent education topics and parenting concerns.

Panda Parties have been popular among parents in the Amanda the Panda Program. They have provided excellent opportunities for parents to support each other and share parenting information.

In conjunction with VCC and Junior Sororis, Mrs. Ling Li, mother of 11-month-old Johnny, was hostess to the monthly Panda Party in Seminole County at her Sweetwater Coves home.

"It's so nice to be able to make friends and to be able to exchange ideas on child rearing with other mothers," Mrs. Ling said. "I feel I learn a lot from these parties."

Pat Foxman, VCC coordinator for the Amanda the Panda Program explained there are two primary goals for having these parties: for mothers to share information with each other about babies and for mothers to relate their experience with their peers.

"So many people don't have families around to talk to these day," Mrs. Foxman said. "Many of the mothers have enjoyed the parties so much they have started a Panda Party for toddlers."

There usually is a guest speaker at the parties. Some of the subjects have been infant survival swimming, disciplining the child, and making toys.

This month's speaker was Cheryl Lee, R.N., from Orlando Regional Medical Center's Poison Control. Mrs. Lee looked around the living room that contained five crawling babies and three babies still in the arms of their mothers. She declared the room was safe from poisons.

Mrs. Lee explained that many living rooms have a variety of plants around, and some plants are highly toxic if chewed on by a child. She went on to review what could be poison in each room of the house.

Mrs. Lee suggests that mothers change their kitchen cupboards around by putting cleansers, detergents, etc., on

See AMANDA, Page 3B

# OURSELVES

## IN BRIEF

### Artworks For Auction On Free Display To Public

The Loch Haven Art Center currently has on display the artworks to be auctioned off Sept. 27 during the PESO art auction.

Included among the approximately 40 works are original lithographs by Joan Miro, a limited edition lithograph by Al Carroll, a large oil by Bruce Elliott Roberts and an oil painting by Fred Messersmith, head of the art department at Stetson University.

The exhibition is free to the public. Loch Haven Art Center hours are 10 a.m.-5 p.m. Tuesday through Friday, noon to 5 p.m. Saturday, and 2-5 p.m. Sunday.

### Drapery Classes Offered

The Custom Drapery program at Seminole Community College is expanding into the evening hours with a new course, Drapery Construction for the Home. The class will meet on Monday and Wednesday, 7-10 p.m., beginning Sept. 14.

The course is designed to teach students to measure windows, determine yardage and construct custom drapes and other home decorating items. Classes are held in the fully equipped drapery laboratory. Cost of the course is $10.

Register at the admissions office in the administration building. For information, call 323-1450 (from Orlando 843-7001) extension 227.

### Youth Orchestra Calls Auditions

Final auditions for the Florida Symphony Youth Orchestra, Training Orchestra will be held Sept. 12.

Central Florida musicians in elementary through high school are invited to try out in woodwind, brass, percussion and piano to join the group which is an arm of the Florida Symphony Orchestra.

The training orchestra rehearses weekly at Glenridge Junior High School and performs regularly during the year.

Auditions will be held at the Bob Carr Auditorium Rehearsal Hall. An appointment is necessary to audition. For information or to make an appointment to audition, call 862-7434.

### AAUW Begins Fall Season

The Seminole County Branch of the American Association of University Women announces the first meeting for all on Sept. 3, in the Community Room of Burdine's Department Store in the Altamonte Mall.

Requirement for membership is a college degree. Women who are interested in AAUW should attend this meeting which features a pot luck dinner at 6:30 p.m., followed by a special program entitled, "Money Talks" at 7:30 p.m. Old, new, and prospective members of AAUW are invited to attend.

### Vegetable Garden Seminar

Urban horticulturist Tom Davis will conduct a Fall Vegetable Gardening seminar Thursday, from 7:30 to 9:30 p.m. in the auditorium of the Agricultural Center, 4320 S. Orlando Drive.

Free to the public, the seminar will cover planning, planting and pest control in the home vegetable garden.

### Lupus Foundation Meets

The Lupus Foundation of Florida, Inc. (LFA) will hold a meeting on Sept. 12 at 2:00 p.m. at 1215 E. Nebraska Ave., Orlando (Boy Scout building).

Karen P. McKenzie will speak on "Relaxation Techniques." Ms. McKenzie has her Masters degree in guidance counseling and teaches assertiveness and stress management through Valencia Community College and Adult Education Department of the Orange County school system.

The public is invited to attend.

### Cub Scout Registration

Cub Scout Pack 237 will take registrations for new cub scouts on Sept. 10 at 7 p.m. at Spring Lake Elementary School and at Altamonte Elementary School.

Boys 7-years of age, or in the second grade are eligible to join.

# Engagements

ROSLYN MARIE D'AMICO,
JAMES JOHN KOCZAN

## D'Amico-Koczan

Mr. and Mrs. John A. D'Amico, 8405 Roanne Drive, Orlando, announce the engagement of their daughter, Roslyn Marie, to James John Koczan, son of Mr. and Mrs. James Koczan Jr., 404 Highland St., Altamonte Springs.

The bride-elect, born in Niagara Falls, N.Y., is the granddaughter of Mr. and Mrs. James DeVita and Mr. and Mrs. Nick D'Amico, all of Niagara Falls.

Miss D'Amico is a graduate of Toms River High School, Toms River, N.J., and Ocean County College, Toms River. She attends Rollins College, Winter Park, and is employed by the Social Security Administration as a data review technician.

Her fiance, born in Pittsburgh, Pa., is a graduate of Lyman High School, Longwood. He attends Seminole Community College and is a lieutenant in the Longwood Fire Dept.

The wedding will be an event of Oct. 10, at 2 p.m., at Sts Peter and Paul Church, Goldenrod.

## Holt-Covington

Mr. and Mrs. Neil Holt of Grand Prairie, Texas, announce the engagement of their daughter, Valerie Carrol, to Robert Scott Covington, son of Mr. and Mrs. James Harvey Covington, 807 Rosalia Drive, Sanford.

The bride-elect attended Texas schools and is presently attending North Lake College. She is employed as a cashier at Winn-Dixie in Grand Prairie.

Mr. Covington, born in Sanford, is the maternal grandson of Mrs. Laura Mims and the late Mr. A.C. Mims of Sanford, and Mrs. Maude Covington and the late Mr. E.A. Covington of Sanford.

He is a June 1979 graduate of Seminole High School where he was on the yearbook staff and the football team. He attends North Lake College and is a corporal in the U.S. Marine Corps, stationed at NAS, Dallas, Texas.

The wedding will be an event of Sept. 19, at Turnpike Church of Christ, Grand Prairie.

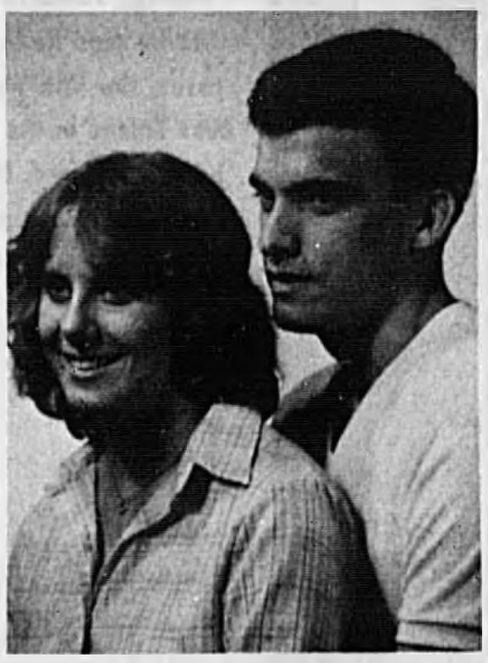

VALERIE CARROL HOLT,
ROBERT SCOTT COVINGTON

(Photo by Marva Hawkins)

Six generations of the Paul Parker-Wesley Wright families.

# Parker-Wright Family Reunion

Marva Hawkins
322-5418

Six generations of the Paul Parker and Wesley Wright families gathered to celebrate the first annual family reunion.

Family members of Sanford hosted the event on Friday evening.

The get-aquainted hour was held at the Westside Community Center where family and friends gathered to greet one another.

Special treat was a performance by Capeskating, Inc. of Hyannis, Mass., the team of Johnny Wright and Jeffery Dalus, they presented a disco-roller skating show. Background music was by The Sun, a disco group from Sanford.

After the great show, the guests and family danced to the disco music.

A picnic was held Saturday at Lake Mills Park. There were games, food and swimming.

On Sunday morning the family worshiped at the St. Paul Missionary Baptist Church. After the service the family dinner was served. Several family members expressed their appreciation and Thomas Wilson III gave the prayer of blessing.

Spearheading this occasion was Mrs. Belinda W. Jackson, Washington, D.C., and Wesley Wright Jr., Hyannis, Mass. Other family members attending were Paul Parker, Va.; and Bessie Wright, Willie Wright Jr., Sherie Wright and Glenn Wright, Sanford. Also Alma W. Ward and Tyrone Wright, Sanford; Margaret W. Hunt, Maryland; Sfc. William Wright, Brooksville; Eddie Wright and Robert Smith, Daytona Beach; Beverly Stokes, Linda Davis and Earl Knight, Sanford; Marie Lyons, Forsythe, Ga., Cassandra Harris, Orlando and Evelyn White and Margaret Cody, Sanford.

Sons-in-law attending were Frank Jackson, Damont Hunt, William Ward Jr. and Lewis Davis. Other family members were Eddie Mae Smith and Altmease Wright.

After a beautiful weekend the Parkers and Wrights made plans for the next reunion to be hosted by Mr. and Mrs. Robert Smith in Daytona Beach.

## Getting Married?

Engagement and wedding forms are available at the Herald office to announce these events. The forms may be accompanied by professional black and white photographs if a picture is desired with the announcement. Wedding forms and pictures must be submitted within two weeks of the wedding.

In And Around Lake Mary

# Over 200 Guests At Open House For Dr. Bevier

Bonnie Olvera
Lake Mary Correspondent
323-7306

Dr. Robert L. Bevier held an open house Aug. 21. Over 200 guests attended to welcome him into his new office at 159 N. Country Club Road.

Vice Mayor Ray Fox led the evening with a ribbon cutting ceremony. City Officials, employees, Lake Mary citizens and professionals from the Sanford and Altamonte area, were there for an evening of meeting Dr. Bevier and his staff, Diane and Debbie.

Refreshments were served to the guests.

---

Mrs. Alice Shuster celebrated her 93rd birthday, Aug. 16 by being taken to dinner by her daughter and son-in-law, Grace and Al Gutiel. Mrs. Shuster is the oldest resident of The Forest.

---

The Chamber of Commerce will not hold a September meeting because of the Labor Day Holiday. Meetings have been moved from the Forest club house to the city hall. The next meeting will be Oct. 5 at 8 p.m.

---

Mr. and Mrs. James (Delores) Lash recently returned from a vacation in Harrisburg, Pa. While there, they attended a family reunion at Buffalo State Park. They visited with Mr. and Mrs. Edwin Lash of Lewiston, and spent time in Biglerville, an Amish community.

---

Dr. and Mrs. Burt Perinchief and daughter, Ruthann, returned recently from a month's vacation. They began their trip in Green Bank, N.J. visiting Mrs. Perinchief's sister and brother-in-law, Mr. and Mrs. Charles Wilson.

They went on to Boothbay, Maine to visit Mr. and Mrs. John Daniels. They returned to Manasquan, N.J. for Dr. Perinchief's 25th high school reunion. He and two former classmates were chosen as the three classmates who had changed the least through the years. They flew out of Philadelphia to Bermuda for nine days. Where they visited with Dr. Perinchief's relatives and attended a family reunion.

---

Mr. and Mrs. Roger Dixon (Elaine) have returned from a 2-month vacation in England. Roger won a scholarship from Central Florida University, English Speaking Union, to attend the University of London for a 6-week course in Victorian Arts and Literature.

They spent two and a half weeks touring cathedrals, abbeys, art galleries and museums, gathering material for the humanity course Roger teaches at Boone High School in Orlando.

---

The Boy Scouts will hold their weekly meeting, Tuesday at the Presbyterian church. Boys who have completed the fifth grade or are 11-years-old and wanting to become scouts, are asked to be accompanied by at least one of their parents for the first meeting.

The troop's scoutmaster is Jack Anderson with Joe Aikens the scout coordinator.

Family Dentistry
PATRICK DELFLORE, D.D.S.
BACK-TO-SCHOOL CHECKUP
FOR STUDENTS UP TO AGE 14
$15 WITH THIS AD
Offer Good Thru Sept. 30, 1981
Hours By Appointment
1648 HIAWATHA AVE., SANFORD 323-8174 or 323-8183
● EXAMINATION
● X-RAY
● CLEANING
● FLUORIDE TREATMENT

SPECIAL
Good Thru Sept. 5
FROSTING
Includes Toner
Reg. $30.00
$25.00
(Long Hair Extra)
Ph. 322-7684
Carol Johnson
Kings of Hair
STYLING SALON
1911 French Ave. Sanford

RoJay suggests . . .
. . . this elegant Quiana dress for dress
Covered buttons down the entire front to open as far up as you like . . . long cuffed button sleeves, and a wrap tie belt to minimize your waist! It's elegant simplicity!
$80.00
216-220 E. FIRST ST.
SANFORD
PH. 322-2324

CUSTOM DRAPERIES
30%* Sale
(fabric, lining & labor)
CUSTOM DRAPERIES
Beautiful Empress Satin
Our most popular antique satin is now too easily priced. Choose from 52 colors to accent any decor. Our two-ply antique satin is a full 48" wide, made from long wearing sun resistant Celanese yarns. Give your windows that special "decorator" look at super special sale prices with Empress satin custom draperies.
THE COLORFUL STORE THAT COMES TO YOUR DOOR
PH. 322-3315 or 322-7642
PHILIPS Decorating Den
IN BUSINESS SINCE 1951
319 WEST 13th ST. SANFORD

Kids To Hang Around With.....

Taking Time And Care To Give Individual Attention And Instruction To Be Certain Each Student Receives The Very Best In Dance Training
School of Dance Arts
FALL TERM BEGINS SEPT. 8—
BALLET—TAP—JAZZ—JAZZ EXERCISE
Beginning Thru Advanced Classes For
Children—Teens—Adults
Call Or Stop By During Special Registration Hours:
Aug. 31st Thru Sept. 4th 5:30 P.M. To 8:00 P.M.
Sat. Sept. 5th 9:00 A.M. To Noon
2560 S. Elm Ave. Sanford 322-1988
DIRECTORS: MIRIAM RYE WRIGHT & VALERIE RYE WELD

## In And Around Sanford

# The George Stines Will Mark 62nd Anniversary

Doris Dietrich
OURSELVES Editor

Mr. and Mrs. George (Lida) Stine, 429 Summerlin Ave., will reach another milestone in their lives Monday when they observe their 62nd wedding anniversary. The Stines have lived in Sanford since 1940 where George owned and operated Stine Machinery & Company until his retirement.

The couple were married on Aug. 31, 1919, at the First Presbyterian Church, Charleston, W. Va., by the Rev. E.T. Thompson Jr.

They are the parents of a son, Alfred Stine, Deerfield, Ill., and Mrs. John L. Hughes (the former Ann Stine) of Waukegan, Ill. They have four grandchildren and one great grandchild.

Lida says they have no formal celebration planned. "We have been out to dinner," she said.

Unfortunately, she had a fall Thursday, which has set her back, but there are no broken bones, she added.

Lida says she is past 85 and George is beyond 88. "I am so thankful to the Lord he has let us stay together all these years," she said. "We are still taking care of and living in our humble home, for which we are so grateful."

---

Mrs. George (Beulah) Wells has returned from Blanchester, Ohio, near Cincinnatti, where she searched out her "roots."

Beulah has her grandson, the Rev. William (Billy) H. Stemper Jr. to thank for an exciting trip.

Billy, as the proud grandmother states, is associate pastor of St. Bartholomew Episcopal Church, Park Avenue, New York City, and recently elected national executive secretary of the Grottoes of North America—a 50,000 member fraternity comprised of Master Masons.

The Rev. Stemper is also the son of Mr. and Mrs. William H. (Mildred) Stemper of Sanford.

Billy has an office in Columbus with the Grottoes, and while there he has been compiling data to write a book on his family history—his maternal side.

Beulah's parents moved to Sanford in 1910. Her father, the late J.E. Spurling, became a prominent realtor here several years later. Among her six sisters is Mrs. Florence Montforton of Sanford.

Returning to the area where she was born was "a busy time—a pleasant time" for Beulah. She joined two cousins and they spent considerable time searching out cemeteries and other sources to learn more about their heritage, she said.

---

Toi Fitzpatrick reports that popular bride-elect Sheila Johnson, daughter of Mr. and Mrs. Lauren R. Johnson, 120 Aldean Drive, has been the honor guest in a whirlwind of prenuptial parties.

Sheila became the bride of Jeffery Allen Sanders on Aug. 22, at 4 p.m., at Holy Cross Episcopal Church in Sanford.

The exciting round of parties started with a lingerie shower for Sheila at the West 25th Street home of her aunt, Mrs. Roger (Linda) Gardner.

Mrs. Edward (Helen) Smith, Mrs. James (Sara Lee) Smith, her daughter-in-law, and Mrs. Marion (Sara Lee) Roberts, Sara Lee's mother, gave a miscellaneous shower at Helen's Mellonville Avenue home.

Mrs. Jack (Bea) Taylor helped the young couple by having their friends bring a favorite recipe and the container to prepare to a Recipe Shower held at the Taylor's Fairway Drive home.

A Saturday morning coffee hosted by Mrs. Richard (Ginger) Herndon and her daughter, Mrs. James (Martha) Williamson at the Herndons' Loch Arbor home, was attended by approximately 50 of the young couple's friends.

On Friday night before the wedding, the Mayfair Country Club was transformed into a beautiful in-door garden with a collage of ferns, trees and plants for the rehearsal dinner hosted by the groom's parents, Mr. and Mrs. William Sanders of Titusville.

The traditional bridesmaids luncheon was a brunch given on the day of the wedding at the Holiday Inn, Sanford, by the bride's aunt, Mrs. Robert (Dot) Williams. In addition to the bridesmaids, the out-of-town wedding guests were also invited.

---

Joyce Mikkola has returned from the People's Republic of China where she visited for several weeks.

Her stops included Toyko, Hong Kong, Peking, Canton, Shanghai, the Great Wall and other historic spots.

Highlight of the Peking stop was a delightful dinner of Peking Duck at a formal banquet in Peking's finest restaurant and attending the Peking Opera, "an exquisitely perfect production."

River trips included a sampan ride at Hong Kong and a river cruise from Shanghai to the mouth of the Yangtze River.

## ...Amanda The Panda Program

Continued From Page 1B

a high shelf and to put plastic ware under the sink. She warned mothers not to put vitamins on the counter because children will think they are candy. Too many vitamins can also poison a child, Mrs. Lee said.

Besides the obvious items known as toxic, Mrs. Lee said that aftershaves, perfumes, cigarettes and mouth washes are also highly toxic if swallowed and should be kept out of the reach of children. She said not to rely on child-proof caps. Children can open them easier than the adults can, she added.

"And most of all," she stressed, "never read the label on the back of the bottle and do what it says. Always call the poison control first."

She explained that many times the labels are in error and she strongly recommends that prior to taking any action to neutralize the substance taken by the child, call the poison control.

Mrs. Lee passed out stickers of Officer Ugg's Poison Control for parents to put on anything that is toxic. She also gave each person a book on poisonous plants. She says she feels children must be taught restraint and never to put anything in their mouths without asking their parents first.

**SAILING, SAILING**

Daniel Bernosky and Peggy Thompson, left photo, and Charles and Kathy Stephens, all of Sanford, were among the passengers on the S.S. Amerikanis taking a weekend vacation cruise to the Bahamas. They docked at Nassau, capital of the 700 island nation, for shopping and sightseeing.

# Smoke Alarm Might Have Saved Children

Dear Abby

DEAR ABBY: I am writing this letter with a very heavy heart in hopes that it will wake up some parents.

Last Memorial Day our house caught fire. Our three daughters were asleep upstairs and my husband and I were asleep in the downstairs bedroom. The fire spread so fast and the smoke was so thick we weren't able to get to the children. Melinda, 5, was dead on the scene; Suzanne, 2, was dead on arrival at the hospital; and Tonya, 7, was in a coma for two days. She died without coming out of it.

My husband and I still can't believe our little girls are gone. Maybe if we had had a smoke alarm we would still have our children.

While Tonya was in a coma, we were expecting the worst, so we willed her kidneys to the organ bank so that two children who need a kidney could have them. That gave us some comfort.

Please print this. It's too late for us, but it may save some other parents from having to go through what we went through.

STILL GRIEVING IN DAYTON

DEAR STILL: Thank you for writing. Too bad you'll never know how many parents your letter will awaken, or how many children it will save. Bless you.

DEAR ABBY: A few years ago you had a letter in your column from a man who was concerned about his small behind. He complained that he couldn't find a pair of trousers to fit him, and he had to have all his trousers taken in by a tailor.

I have that problem and I've tried everything — including weight-lifting, but to no avail. You suggested that he wear a padded undergarment under his trousers. I would very much like to purchase one of these. But where?

NO BEHIND

DEAR NO: Write to Frederick's of Hollywood, 6610 Hollywood Blvd., Hollywood, Calif. 90028 and ask them to fill you in. (And out.)


**Gingerbread N' All That**

Eight different dealers and the clerk in the Loft at Browser's Barn have put together a display of antiques and collectibles that include a little bit of everything.

When they ran out of floor space, they took to the walls. Now they're hanging things from the rafters as well.

The variety of selection is one of the nice things that results from having so many people involved.

Old linens are favored by Alicia Gundlach. She seeks them out, washes and repairs them, and presents them for sale in as near original state as possible.

Gene and Jennie Hopkins go in for things that are more exotic, like a black marble mantel clock or original cylinder playing Edison phonograph, complete with horn.

Elayne Antis is an expert at fascinating trivia. A true Browser can spend an hour peering into her display case of this and that.

Early transfer china and butterpats are the specialty of Fred and Ruth Gaines. They have charming display racks to hang on the wall with a dozen or so butterpats to give a decorator accent to kitchen or dining room.

Lorena Hopkins features her own finely stitched white on white quilts and pottery mugs.

Glass, Nippon and other fine china is almost a passion with Marge Blake. Her husband, Bob, goes in for interesting things — like a 10 volume set of The 100 Best Detective Stories published before 1927.

Picture frames and mirrors, all carefully restored by Howard Collins, fill one pegboard wall.

And, ah, the Hummels. We have a nice selection on hand, and we can always call on Lou Long, as we did the other day, when a special request comes in.

The clerk has charge of the bone china miniatures which charm everyone "just because they're cute."

Either before or after browsing in the Loft, you can stop by our tearoom, The Runcible Spoon, for a delicious unhurried lunch, served 11 to 2:30.

You'll find us, tucked away on a little dirt street, West Jessup Avenue, right behind the Post Office on County Road 427 in Longwood.

**Browser's Barn**

In Longwood's Historical District
Browse around then visit our TEA ROOM — serving lunch plus morning and afternoon snacks.

JESSUP AVE.

PHONE 831-4481



# RECIPE Contest

8th Week

**for the EVENING HERALD'S 1st Annual Special Edition of the**

# Heritage COOKBOOK

★ EIGHTH WEEK'S CONTEST ★

Recipes for...

# DESSERTS

**ONLY 1 WEEK...1 CATEGORY LEFT!**

**Don't Delay...One of YOUR Recipes Could**

# WIN!

## 1st - 2nd - 3rd Prizes Each Week

**Weekly winners are eligible for the GRAND PRIZE**

NO LIMIT TO NUMBER OF RECIPES SUBMITTED
YOU MAY ENTER AS MANY WEEKS AS YOU LIKE

**Last Food Category Of The Contest Coming Up Next Week:**

— MICROWAVE —

*So send in that special recipe your family and friends like so well ...it could be a winner!*

**RULES:**

No limit to number of recipes submitted but each recipe must include your name, address and telephone.

TYPE or PRINT your recipe giving full instructions for preparation, cooking time and temperature. (Approximate number of servings also helpful.)

Anyone can enter except Evening Herald employees and their immediate family.

First, Second and Third prizes will be awarded in each of the nine food categories. You may enter as many of the weekly categories as you like.

A panel of three expert judges will review all entries and winners will be notified at the end of the contest in September for a "taste off" to select the Grand Prize winner. Decision of the judges is final.

All recipes received will be published in October for the Evening Herald's first annual cookbook contest.

Mail Entries to: EVENING HERALD
c-o COOKBOOK
P.O. BOX 1657
SANFORD, FLA. 32771

Or Drop Off At Our Office:
300 N. FRENCH AVE.
(By the lakefront in downtown Sanford)
MON.-FRI. 8:30-5:30 — SAT. 8:30-NOON

**DEADLINE FOR DESSERTS...** Entries must be postmarked by midnight **SUNDAY, SEPTEMBER 6**

*LAST DATE FOR MEATS...SUNDAY, AUGUST 30*

# The Church... ...THE HOPE OF OUR COMMUNITY, OUR NATION!

## Adventist

**THE SEVENTH-DAY ADVENTIST CHURCH**
Corner of 7th & Elm

| | |
|---|---|
| Rev. Kenneth Bryant | Pastor |
| Saturday Services: | |
| Sabbath School | 9:30 a.m. |
| Worship Service | 11:00 a.m. |
| Wednesday Night Prayer Service | 7:00 p.m. |

## Assembly Of God

**FIRST ASSEMBLY OF GOD**
Cor. 27th & Elm

| | |
|---|---|
| Philip Waissnen | Pastor |
| Sunday School | 9 & 11:00 a.m. |
| Nursery thru 6th grade | |
| Worship Service | 9 & 11:00 a.m. |
| Servicio En Espanol | 11:00 a.m. |
| Evening Worship | 7:00 p.m. |
| Wed Bible Study | 7:00 p.m. |
| Wed. Lighthouse Youth meeting, Royal Rangers & Missionettes | 7:00 p.m. |

**RHEMA ASSEMBLY OF GOD**
Corner of Country Club Road and Wilbur Avenue
Lake Mary

| | |
|---|---|
| Rocky Bowen | Pastor |
| Morning Worship | 9:00 a.m. |
| Evening Worship | 7:00 p.m. |

## Baptist

**CENTRAL BAPTIST CHURCH**
1311 Oak Ave., Sanford
322-2914

| | |
|---|---|
| Freddie Smith | Pastor |
| Sunday School | 9:45 a.m. |
| Morning Worship | 11:00 a.m. |
| Church Training | 6:00 p.m. |
| Evening Worship | 7:00 p.m. |
| Wed. Prayer Serv. | 7:00 p.m. |

**COUNTRYSIDE BAPTIST CHURCH**
Country Club Road, Lake Mary

| | |
|---|---|
| Avery M. Long | Pastor |
| Sunday School | 9:45 a.m. |
| Preaching & Worshiping | 10:45 a.m. |
| Bible Study | 6:30 p.m. |
| Sharing & Proclaiming | 7:30 p.m. |
| Wed. Prayer Meet | 7:30 p.m. |
| Nursery Provided | |

**FIRST BAPTIST CHURCH**
519 Park Avenue, Sanford

| | |
|---|---|
| Rev. Paul E. Murphy, Jr. | Pastor |
| Sunday School | 9:45 a.m. |
| Morning Worship | 11:00 a.m. |
| Church Training | 6:00 p.m. |
| Evening Worship | 7:00 p.m. |
| Wed. Prayer Service | 6:30 p.m. |

**JORDAN BAPTIST CHURCH**
920 Upsala Rd.

| | |
|---|---|
| S. B. Stanton | Pastor |
| Sunday School | 10:00 a.m. |
| Morning Service | 11:00 a.m. |
| Evening Service | 7:30 p.m. |
| Wednesday Service | 7:30 p.m. |
| Old Truths for a New Day | |

**LAKE MARY BAPTIST MISSION**
126 Lakeview, Lake Mary

| | |
|---|---|
| Rev. Jim Hughens | Pastor |
| Sunday School | 9:45 a.m. |
| Worship Service | 11:00 a.m. |
| Evening Worship | 7:30 p.m. |
| Wed. Prayer Serv. | 7:30 p.m. |
| Nursery Provided | |

**FIRST BAPTIST CHURCH OF LONGWOOD**
1 Blk. West of 17-92 on Hwy. 434 (Southern)

| | |
|---|---|
| Rev. James W. Hammock | Pastor |
| Sunday School | 9:30 a.m. |
| Morning Worship | 8:15 & 10:45 a.m. |
| Children's Church | 10:45 a.m. |
| Church Training | 5:45 p.m. |
| Evening Worship | 7:00 p.m. |
| Wed Evening Prayer Service | 7:00 p.m. |

**PALMETTO AVENUE BAPTIST CHURCH**
3636 Palmetto Ave.

| | |
|---|---|
| Rev. Raymond Crocker | Pastor |
| Sunday School | 9:45 a.m. |
| Morning Worship | 11:00 a.m. |
| Evangelistic Services | 6:00 p.m. |
| Wed. Prayer & Bible Study | 7:30 p.m. |
| Independent Missionary | |

**RAVENNA PARK BAPTIST CHURCH**
3743 Country Club Road

| | |
|---|---|
| Pastor | Rev. Gary DeBusk |
| Sunday School | 9:45 a.m. |
| Morning Worship | 8:45 & 11 a.m. |
| Church Training | 6:00 p.m. |
| Evening Worship | 7:00 p.m. |
| Wed. Prayer Service | 7:00 p.m. |

**SEMINOLE HEIGHTS BAPTIST CHURCH**

| | |
|---|---|
| Dr. Jay T. Desmate | Pastor |
| Sunday Services in the Seminole High School Auditorium | |
| Bible Study | 9:45 a.m. |
| Worship | 11:00 a.m. |
| Youth Choir | 5:00 p.m. |
| Church Training | 6:00 p.m. |
| Worship | 7:00 p.m. |
| Wednesday Services at Covenant Presbyterian Church | |
| Prayer & Bible Study | 7:30 p.m. |
| Adult Choir | 8:15 p.m. |

## Catholic

**ALL SOULS CATHOLIC CHURCH**
710 Oak Ave., Sanford

| | |
|---|---|
| Fr. William Ennis | Pastor |
| Sat. Vigil Mass | 7:00 p.m. |
| Sun. Mass | 8 a.m., 10:30 & 12 noon |
| Confessions, Sat. | 4-5 & 6-7 p.m. |

## Orthodox

**OUR LADY QUEEN OF PEACE CATHOLIC CHAPEL**
221 S. Magnolia Ave., Sanford
323-9477

| | |
|---|---|
| Sunday Service | 11:00 a.m. |
| Sunday Latin High Mass | 11:00 a.m. |
| Wed. Stations of the Cross & Benediction | 7:00 p.m. |
| Confessions | Sat. 7:00 p.m. |

## Christian

**FIRST CHRISTIAN**
1607 S. Sanford Ave.

| | |
|---|---|
| Rev. Ed Johnson | Minister |
| Sunday School | 9:45 a.m. |
| Morning Worship | 11:00 a.m. |
| Evening Worship | 7:00 p.m. |
| Wed. Service | 7:30 p.m. |

**SANFORD CHRISTIAN CHURCH**
137 Airport Blvd.
Phone 322-0980

| | |
|---|---|
| Joe Johnson | Minister |
| Sunday School | 9:30 a.m. |
| Worship Service | 10:30 a.m. |
| Evening Service | 7:00 p.m. |
| Prayer Meeting Wed. | 7:00 p.m. |

## Christian Science

**CHRISTIAN SCIENCE SOCIETY**
c-o Sweetwater Academy
est Lake Brantley Drive
Longwood

| | |
|---|---|
| Sunday Service | 10:00 a.m. |
| Sunday School | 10:00 a.m. |
| Wed Testimony Meeting | 7:30 p.m. |

## Church Of Christ

**CHURCH OF CHRIST**
1512 Park Avenue

| | |
|---|---|
| Fred Baker | Evangelist |
| Bible Study | 10:00 a.m. |
| Morning Worship | 11:00 a.m. |
| Evening Service | 6:00 p.m. |
| Ladies Bible Class Wednesday | 10:00 a.m. |
| Wednesday Bible Class | 7:30 p.m. |

## Church Of God

**CHURCH OF GOD**
800 W. 22nd Street

| | |
|---|---|
| Rev. D. K. Gunter | Pastor |
| Sunday School | 9:45 a.m. |
| Morning Worship | 11:00 a.m. |
| Evangelistic Serv. | 6:00 p.m. |
| Family Enrichment Service | 7:00 p.m. |

## Congregational

**CONGREGATIONAL CHRISTIAN CHURCH**
2401 S. Park Ave.
322-4584

| | |
|---|---|
| Rev. Fred Neal | Pastor |
| Rev. Edmond L. Weber | Asso. Pastor |
| Sunday School | 9:30 a.m. |
| Fellowship | 10:30-11 a.m. |
| Morning Worship | 11:00 a.m. |

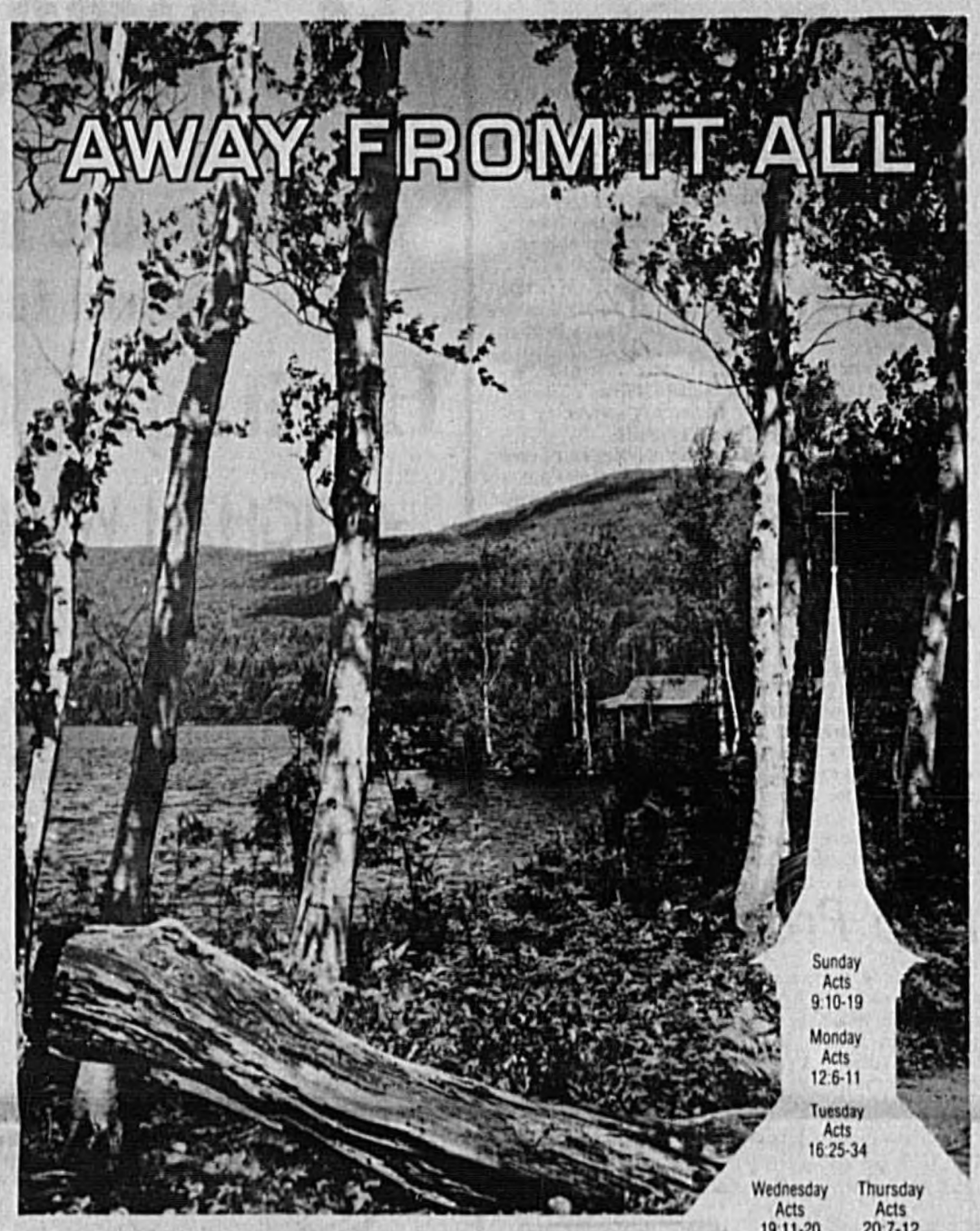


Sunday Acts 9:10-19
Monday Acts 12:6-11
Tuesday Acts 16:25-34
Wednesday Acts 19:11-20
Thursday Acts 20:7-12
Friday Acts 22:17-21
Saturday Acts 28:1-10

*Would you like to be able to go to a retreat like this when you are worried — a place where you could be alone with your thoughts — a place where you could untangle your problems?*

*If you would, then you are like most people. Everyone needs a retreat, at moments. And everyone has one! It isn't a mountain cabin or a seaside cottage — but it is a place far better suited to prayer and contemplation, a place to sort out old errors and make new resolutions. It is your place of worship.*

*Let it be your sanctuary. Go to it when you are troubled. You will find within its walls your moment of peace and you will walk out into the street again far better able to make the most of your life.*

Scriptures selected by The American Bible Society

Copyright 1981 Keister Advertising Service
P.O. Box 8024, Charlottesville, Virginia 22906

## Episcopal

**HOLY CROSS**
401 Park Ave.

| | |
|---|---|
| The Rev. Leroy D. Soper | Rector |
| Holy Communion | 8:00 a.m. |
| Holy Communion | 10:00 a.m. |
| Church School | 10:00 a.m. |
| Holy Communion | 10:00 a.m. |

**EPISCOPAL CHURCH OF THE NEW COVENANT**
875 Tuskawilla Road
Winter Springs
Phone 671-8771

| | |
|---|---|
| Rev. Gregory D. Brewer | Vicar |
| Sunday Eucharist | 8 & 10 a.m. |
| Sunday School | 9 a.m. |

## Evangelical Congregational

**WINTER SPGS. COMMUNITY EVANGELICAL CONGREGATIONAL**
219 Wade Street

| | |
|---|---|
| Sunday School | 10:00 a.m. |
| Worship | 10:00 a.m. |
| Rev. Robert Burns | Pastor |

## Lutheran

**LUTHERAN CHURCH OF THE REDEEMER**
"The Lutheran Hour" and TV "This Is The Life"

| | |
|---|---|
| Rev. Elmer A. Reuscher | Pastor |
| Sunday School | 9:15 a.m. |
| Worship Service | 10:30 a.m. |
| Kindergarten and Nursery | |

**GOOD SHEPHERD LUTHERAN CHURCH**
3917 Orlando Dr. 17-92
(Lutheran Church in America)

| | |
|---|---|
| Rev. Ralph I. Luman | Pastor |
| Worship | 10:00 a.m. |
| Nursery Provided | |

**ST. LUKE'S LUTHERAN CHURCH**
SR. 426 & Red Bug Rd.
Oviedo (Slavia)

| | |
|---|---|
| Rev. John J. Kucharik | Pastor |
| Sunday School | 9:45 a.m. |
| Worship Services | 8:30 & 11:00 a.m. |
| We maintain a Christian School Kindergarten through Eighth Grade | |

## Methodist

**GRACE UNITED METHODIST CHURCH**
Airport Blvd. & Woodland Dr.

| | |
|---|---|
| Rev. John W. Grant, Jr. | Pastor |
| Church School | 9:30 a.m. |
| Singing and Saring | 10:40 a.m. |
| Worship Service | 11:00 a.m. |
| Youth Meeting | 6:30 p.m. |
| Tuesday Bible Study and Prayer | 10:00 a.m. |
| Tuesday and Wednesday Sharing Groups | 7:30 p.m. |
| Nursery Provided for all Services | |

**OSTEEN UNITED METHODIST CHURCH**
Corner of Carpenter & Murray St.
Osteen

| | |
|---|---|
| Sunday School | 10:00 a.m. |
| Worship Service | 11:00 a.m. |

**CHRIST UNITED METHODIST CHURCH**
Tucker Drive, Sunland Estates

| | |
|---|---|
| Rev. Robert W. Miller | Pastor |
| Sunday School | 9:45 a.m. |
| Morning Worship | 11:00 a.m. |
| MYF 2nd & 4th Sun. | 7:00 p.m. |
| Eve. Worship 1st & 3rd Sun. | 7:30 p.m. |
| Wednesday Morning Prayer Group | |

**FIRST UNITED METHODIST CHURCH**
419 Park Ave.

| | |
|---|---|
| Lee P. King | Pastor |
| Richard S. Vitale | Pastor |
| James A. Thomas | Director of Music |
| Morning Worship | 8:30 & 11 a.m. |
| Sunday School | 9:45 a.m. |
| UMYF | 5:00 p.m. |
| Men's Prayer Breakfast 2nd & 4th Thursday | 6:30 a.m. |
| Family Night Supper 3rd Sunday | 6:30 p.m. |

## Methodist

**COMMUNITY UNITED METHODIST CHURCH**
Hwy. 15-92 at Piney Ridge Rd.
Casselberry

| | |
|---|---|
| Rev. H. Wight Girtley | Pastor |
| Rev. David H. Hodges | Assoc. Pastor |
| Morning Worship | 9:30-11 a.m. |
| Church School | 9:30-11 a.m. |
| Services with classes for all ages | |
| Fellowship Coffee between services | |
| UMYF | 5:00 p.m. |
| Evening Worship | 7:00 p.m. |
| Wed. Bible Study | 7:00 p.m. |

## Nazarene

**MARKHAM WOODS CHURCH OF THE NAZARENE**
SR 46 2½ miles W. of I-4
At Wekiva River

| | |
|---|---|
| Sunday School | 9:45 a.m. |
| Morning Worship | 10:45 a.m. |
| Sunday Evening Serv. | 6:30 p.m. |
| Wed. Prayer & Praise | 7:30 p.m. |

**LAKE MARY CHURCH of the NAZARENE**
171 E. Crystal Lake Ave.
Lake Mary

| | |
|---|---|
| Rev. M. Ray Snow | Pastor |
| Sunday Worship | 10:00 a.m. |
| Worship Service | 11:00 a.m. |
| Eve. Worship | 6:00 p.m. |
| Mid-Week Serv. (Wed.) | 7:00 |

**FIRST CHURCH OF THE NAZARENE**
1501 Sanford Ave.

| | |
|---|---|
| John J. Hinton | Pastor |
| Sunday School | 9:45 a.m. |
| Morning Worship | 10:50 a.m. |
| Youth Hour | 6:00 p.m. |
| Evangelist Service | 7:00 p.m. |
| Mid week Service (Wed.) | 7:00 p.m. |
| Nursery Provided for all Services | |

## Pentecostal

**FIRST PENTECOSTAL CHURCH OF LONGWOOD**
501 Orange Street, Longwood

| | |
|---|---|
| Rev. E. Ruth Grant | Pastor |
| Sunday School | 10:00 a.m. |
| Morning Worship | 11:00 a.m. |
| Sunday Evening | 7:30 p.m. |
| Wed. Bible Study | 7:30 p.m. |
| Conquerors Meeting Sunday | 6:30 p.m. |

## Presbyterian

**FIRST PRESBYTERIAN CHURCH**
Oak Ave. & 3rd St.
Rev. Virgil L. Bryant, Pastor
Rev. Daniel Combs, Assoc. Pastor
Phone 323-3663

| | |
|---|---|
| Morning Worship | 8:30 a.m. |
| Church School | 9:45 a.m. |
| Morning Worship | 11:00 a.m. |
| Nursery | |

**THE LAKE MARY UNITED PRESBYTERIAN CHURCH**
Wilbur Ave., Lake Mary

| | |
|---|---|
| Rev. A.P. Stevens | Minister |
| Sunday Church School | 9:45 a.m. |
| Morning Worship | 11:00 a.m. |
| Youth Group | 7:30 p.m. |
| Wed. Choir Practice | 8:00 p.m. |

**UPSALA PRESBYTERIAN CHURCH**
Cor. Country Club & Upsala Rd.

| | |
|---|---|
| Darwin Shea | Pastor |
| Sunday School | 9:00 a.m. |
| Worship Service | 10:00 a.m. |
| Nursery Provided | |

YOU CAN FEATURE YOUR CHURCH IN THIS SPACE FOR $1.75 PER WEEK
CALL 322-2611

## The Following Sponsors Make This Church Notice And Directory Page Possible

**ATLANTIC NATIONAL BANK**
Sanford, Fla.
Howard H. Hodges and Staff

**MEL'S GULF SERVICE**
Mel Dekle and Employees

**DAIRY QUEEN**
Mark and Esther Perry
2523 Park Drive

**FLAGSHIP BANK OF SEMINOLE and Staff**
200 W. First St.
3000 S. Orlando Dr.

**CELERY CITY PRINTING CO., INC.**

**GREGORY LUMBER TRUE VALUE HARDWARE**
500 Maple Ave. Sanford

**HARRELL & BEVERLY TRANMISSION**
David Beverly and Staff

**KNIGHT'S SHOE STORE**
Downtown Sanford
Don Knight & Staff

**THE McKIBBIN AGENCY**
Insurance

**PANTRY PRIDE DISCOUNT FOODS**
and Employees

**JCPenney**
Ed Hemann and staff

**L. D. PLANTE, INC.**
Oviedo, Florida

**OSBORN'S BOOK and BIBLE STORE**
2599 Sanford Ave.

**PUBLIX MARKETS**
and Employees

**SENKARIK GLASS & PAINT CO., INC.**
Jerry & Ed Senkarik
and Employees

**STENSTROM REALTY**
Herb Stenstrom and Staff

**WILSON EICHELBERGER MORTUARY**
Eunice Wilson and Staff

**WILSON MAIER FURNITURE CO.**
Mr. and Mrs. Fred Wilson

**WINN-DIXIE STORES**
and Employees

## SEMINOLE COUNTY AREA CHURCH DIRECTORY

**ASSEMBLY OF GOD**
First Assembly of God, 27th & Elm
**Rhema Assembly of God, Corner of Country Club Road and Wilbur Ave., Lake Mary**

**BAPTIST**
Antioch Baptist Church, Oviedo
Calvary Baptist Church, Crystal Lake & 3rd, Lake Mary
Casselberry Baptist Church, 770 Seminole Blvd.
Central Baptist Church, 1311 Oak Ave.
Chuluota First Baptist
Clearwater Missionary Baptist Church, Southwest Rd.
Countryside Baptist Church, Country Club Road, Lake Mary
Victory Baptist Church, Old Orlando Rd. at Hester Ave.
First Baptist Church, 519 Park Ave.
**First Baptist Church of Altamonte Springs, Rt. 436, Altamonte Springs**
First Baptist Church of Geneva
First Church of Geneva
First Baptist Church of Lake Mary
First Baptist Church of Lake Monroe
**First Baptist Church of Longwood, 1 Blk. West of 17-92 on Hwy. 434**
First Baptist of Oviedo
First Baptist Church of Santaola Springs
First Baptist Church of Winter Springs, 290 Bahama Rd.
First Shiloh Missionary Baptist Church, 1101 W. 13th St.
Forest City Baptist Church
First Baptist Church of Osteen
Fountain Head Baptist Church, Oviedo
Grace Bible Church, Sanford Women's Club, 301 S. Oak Ave., Sanford
Jordan Missionary Baptist Church, 1421 W. First St.
Northside Baptist Church, Chuluota
Missionary Baptist Church, North Rd., Enterprise
Macedonia Mission Baptist Church, Oak Hill Rd., Osteen
Morning Glory Baptist Church, Geneva Hwy.
Mt. Moriah Primitive Baptist, 1101 Locust Ave., Sanford
Mt. Olive Missionary Baptist Church, Santaola Springs Rd., Longwood
Mt. Sinai Missionary Baptist Church, 1000 Jerry Ave.
Mt. Zion Missionary Baptist, Sipes Ave.
New Bethel Missionary Church, 9th St. & Hickory Ave.
Independence Baptist Miss., Civic League Bldg., Longwood
Hope Baptist Church, Forest City Community Center, Forest City
New Mt. Calvary Missionary Baptist, 1109 W. 12th St.
New Salem Primitive Baptist Church, 1309 W. 12th St.
New Testament Baptist Church, Quality Inn, North Longwood
New Mt. Zion Baptist Church, 1710 Pear Ave.
New Life Fellowship, 4901 E. Lake Drive, Casselberry, Fl. 32708
Ravenna Park Baptist Church, 3743 W. 30th St.
People's Baptist Chapel, 1301 W. First Street, Sanford
Pinecrest Baptist Church, 110 W. Airport Blvd.
Prairie Lake Baptist, Ridge Rd., Fern Park
Progress Missionary Baptist Church, Midway
Second Shiloh Missionary Baptist Church, West Sanford
**Seminole Heights Baptist, Services in Seminole High School Auditorium**
Smyrna Baptist Church, 250 Overbrook Dr., Casselberry
Sunland Baptist Church, 3630 Palmetto
St. James Missionary Baptist Church, St. Rd. 415, Osteen
St. Luke Missionary Baptist Church of Cameron City, Inc.
St. Paul Baptist Church, 815 Pine Ave.
St. Matthews Baptist Church, Condon Hgts.
Springfield Missionary Baptist, 12th & Cedar
St. John's Missionary Baptist Church, 930 Cypress St.
Temple Baptist Church, Palm Springs Rd., Altamonte Springs
William Chapel Missionary Baptist Church, Marb & William St., Altamonte Springs
Zion Hope Baptist Church, 713 Orange Ave.

**CATHOLIC**
Church of the Nativity, Lake Mary
All Souls Catholic Church, 710 Oak Ave., Sanford
**Our Lady Queen of Peace Catholic Chapel, 221 S. Magnolia Ave., Sanford**
St. Anne's Catholic Church, Dogwood Trail, DeBary
St. Augustine Catholic Church, Sunset Dr., near Bullen Rd., Casselberry
St. Mary Magdalene Catholic Church, Maitland Ave., Altamonte Springs
Our Lady of the Lakes Catholic Church, 1310 Macmillan, Deltona

**CHRISTIAN**
**Christian Science Society, c-o Sweetwater Academy, East Lake Brantley Dr., Longwood**
First Christian Church, 1607 S. Sanford Ave.
Sanford Christian Church, 137 W. Airport Blvd.
Northside Christian Church, Florida Mason Dr., Maitland
Lakeview Christian Church, Near Lake Rd., of Jamison

**CHURCH OF CHRIST**
Church of Christ, 1512 S. Park Ave.
Church of Christ at Lake Mary, U.S. 17-92 N., Casselberry
South Seminole Church of Christ, 3410 S. Lake Howell Rd.
Church of Christ, 606 Palm Springs Dr., Altamonte Spgs.
Church of Christ, Geneva
Church of Christ, Longwood
Church of Christ, W. 17th St.
Northside Church of Christ, Fla. Mason Dr., Maitland

**CHURCH OF GOD**
Church of God, Mt. Hickory
Church of God, 801 W. 22nd St.
Church of God, Oviedo
Church of God Holiness, Lake Monroe
Church of God Mission, Enterprise
Church of God, 1001 W. 10th St.
Church of God in Christ, Oviedo
Church of God of Prophecy, 2509 S. Elm Ave.
Church of God of Prophecy, 1706 S. Persimmon Ave.
Rescue Church of God, 1700 W. 13th St., Sanford

**EASTERN ORTHODOX**
Eastern Orthodox Church, St. Demas, 311 S. Magnolia Ave., Sanford
Eastern Orthodox Church, St. George, 634 Sherwood Ct., Altamonte Springs
Eastern Orthodox Church, St. Steven's of O.C.A., 510 South St., Fern Park
Eastern Orthodox Church, St. John Chrysostom Chapel, U.S. Hwy. 17-92, Fern Park

**CONGREGATIONAL**
Congregational Christian Church, 2401 S. Park Ave., Sanford

**EPISCOPAL**
Episcopal Church of the New Covenant, 875 Tuskawilla Road, Winter Springs
The Church of the Good Shepherd, Maitland, 331 Lake Ave.
All Saints Episcopal Church, E. DeBary Ave., Enterprise
Christ Episcopal Church, Longwood
Holy Cross Episcopal, Park Ave. at 4th St., Sanford
St. Richard's Church, 5151 Lake Howell Rd., Winter Park

**JEWISH**
Beth Am Synagogue, meeting at Interstate Mall, Altamonte Springs

**LUTHERAN**
Ascension Lutheran Church, Overbrook Dr., Casselberry
**Good Shepherd United Lutheran, 3917 S. Orlando Dr.**
Lutheran Church of Providence, Deltona
Lutheran Church of the Redeemer, 103 W. 25th Place
Messiah Lutheran Church, Golden Oaks Dr. & Hwy. 17-92, Casselberry
St. Luke's Lutheran Church, Rt. 426, Oviedo
St. Stephen Lutheran Church, 434 just West of I-4, Longwood

**METHODIST**
Barnett United Memorial Church, E. DeBary Ave., Enterprise
Bear Lake United Methodist Church
Bethel A.M.E. Church, Condon Hgts.
Casselberry Community United Methodist Church, Hwy. 17-92, Piney Ridge Rd., Casselberry
Christ United Methodist Church, Tucker Dr., Sunland Estates
DeBary Community Methodist Church, W. Highbanks Rd., DeBary
First United Methodist Church, 419 Park Ave.
First Methodist Church of Oviedo
First Southern Methodist Church, 3666 Sanford Ave.
Bear Methodist Church, 500 W. 6th St.
First United Methodist Church of Geneva, Geneva
Geneva Methodist Church, Geneva
Orange United Methodist Church, Airport Blvd.
Grant Chapel A.M.E. Church, Oviedo
Oakgrove Methodist Church, Oviedo
Osteen Methodist Church
Paola Wesleyan Methodist, Rt. 46 W. of Paola
St. James A.M.E. 9th at Cypress
St. Luke's M.B. Church of Cameron City, Inc., Beardall Rd. at E.
St. Mary's A.M.E. Church, St. Rt. 415, Osteen
St. Paul's Methodist Church, Osteen Rd., Enterprise
Stafford Memorial Church, S. DeBary
Sunlands United Methodist Church, SR 434 and I-4, Longwood
Union Grove Methodist Church, Cor. of Carpenter & Murray St., Osteen

**NAZARENE**
First Church of the Nazarene, 1501 Sanford Ave.
Geneva Church of the Nazarene, S.R. 46, Geneva
Lake Mary Church of the Nazarene, 171 E. Crystal Lake Ave., Lake Mary
Markham Woods Church of the Nazarene, SR 46 2½ Miles W. of I-4 at the Wekiva River
Longwood Church of the Nazarene, Warren & Jessup Ave., Longwood

**PRESBYTERIAN**
Deltona Presbyterian Church, Maitland Blvd., & Austin Ave., Deltona
Lake Mary United Presbyterian Church
First Presbyterian Church, Oak Ave. & 3rd St.
First Presbyterian Church of DeBary, E. Highland
Concordia Presbyterian Church, 3775 S. Orlando Dr.
St. Andrews Presbyterian Church, 1411 Bear Lake Rd.
St. Marks Presbyterian Church, 1871 Palm Springs Rd., Altamonte Springs
Upsala Community Presbyterian Church, Upsala Rd.
Westminster Presbyterian Church, Red Bug Rd., Casselberry
Winter Springs Presbyterian Chapel, 7th day Adventist Church, Moss Rd., Winter Springs

**SEVENTH DAY ADVENTIST**
Forest Lake Seventh Day Adventist Church, Hwy. 436, Forest City
Seventh Day Adventist Church, Maitland Ave., Altamonte Spgs.
Sanford Seventh Day Adventist Church, 7th & Elm
Winter Springs Seventh Day Adventist Church, 301 S. Moss Rd.
Mars Hill Seventh Day Adventist Church, 801 E. 2nd St., Sanford

**OTHER CHURCHES**
Allen's A.M.E. Church, Olive & 12th
All Faith Chapel, Camp Seminole, Wekiva Park Rd.
Beardall Avenue Holiness Chapel, Beardall Ave.
Chuluota Community Church
Church of Jesus Christ of Latter Day Saints, 2315 Park Ave.
Lake Monroe Chapel, Orange Blvd., Lake Monroe
Kingdom Hall of Jehovah's Witness, Lake Monroe Unit, 1161 W. Third Street
First Born Church of the Living God, Midway
First Church of Christ, Scientist, Simon Blvd. and Venus St., Deltona
Pentecostal Open Bible Tabernacle, Ridgewood Ave., Off 17-92 opposite Seminole High School
First Pentecostal Church of Longwood
First Pentecostal Church of Sanford
Full Gospel Tabernacle, 3714 Country Club
Mt. Olive Holiness Church, Oak Hill Rd., Osteen
Sanford Alliance Church, 1401 S. Park Ave.
Sanford Bible Church, 2600 Sanford Ave.
Sanford Congregational of Jehovah's Witnesses, 1106 W. 6th St.
The Salvation Army, 116 W. 10th St.
Rolling Hills Moravian Church, SR 434, Longwood
Redeemer Moravian Church, 771 Tuskawilla Rd., Winter Springs
United Church of Christ, Altamonte Community Chapel, Altamonte Springs
Holy Trinity Church of God in Christ, 1314 Mangonshina Ave.
The Full Gospel Church of Our Lord Jesus Christ, Washington St., Canaan City
Winter Springs Community Evangelical Congregational, Winter Springs Elementary School

# Briefly

## Wade Singletary To Preach At Sanford First Baptist

First Baptist Church of Sanford will hold a churchwide Sunday brunch this Sunday at 8:45 a.m. for all members of the family. Sweet rolls, biscuits with ham and sausage, orange juice and coffee will be served. The brunch will be followed by the 9:45 a.m. Bible study.

During the 11 a.m. worship hour, the ordinance of the Lord's Supper will be observed and the Rev. Paul E. Murphy Jr. will bring a meditation.

The Ordinance of baptism will be observed at the 7 p.m. service and the Rev. Wade Singletary, who was raised in Sanford and attended First Baptist will bring the message. A 1970 Seminole High School graduate, he graduated from Carson Newman College in 1974. He and his wife, Becky, live in Lenoir City, Tenn., where he is pastor of the Oral Baptist Church and Sunday School director for the Loundon County Association.

## Film On Communion

In preparation for a special Communion Service, The First Baptist Church of Lake Monroe, will show the film, "In Remembrance", this Sunday-30, at 7 p.m.

This is a film about real people, fiercely Jewish, who felt the doubts, loves, fears, and loneliness that are the common bonds of all humanity and is open to the public.

This small, rural church has an active enthusiastic youth group, who will be kicking off their new year's study of missions at 6 p.m. Sunday. Sunday afternoon the girls will cook Indian Stew and dressed as Guatemalan Indians, the boys and girls will enjoy the unusual meal together.

The group recently traveled by bus to Port Orange for an overnight outing. Twenty youth and six chaperones enjoyed cooking out on the beach, fishing and swimming. The trip was financed by the youth's sale of aluminum and a scripture verse-a-thon.

On Saturday, the annual Church picnic was held at Camp Joy near Rock Springs.

## Days Of Recollection

Special programs for women and the elderly are planned for San Pedro Center on Dike Road in South Seminole County September to May.

Days of Recollection for Women will be held on one Thursday a month from 9:30 a.m. to 2:30 p.m. beginning Sept. 17. This program is designed for persons who work, play and pray with a deep sense of God's presence amid the interruptions of being mother, spouse, chauffeur, housewife and all the rest. Father Bonaventure Midili, TOR, director of San Pedro, will present this program. Baby-sitting services are available at Sts. Peter and Paul Day Care Center. Arrangements for this service may be made in advance by calling 671-6322.

Days of Recollection for the Elderly will start Sept. 10 from 9:30 a.m. to 2 p.m. and will be held one Thursday a month. The program is designed to assist the elderly to discover more clearly God's presence in their past, present and future. Father Guy Noonan, TOR, will present this program.

For more information of these programs call 671-6322 or write San Pedro Center, RD 1, Box 8, Maitland, Fl. 32751.

## Baptist Youth Activities Told

Youth of the Seminole Heights Baptist Church, after an inflated summer program, are re-scheduling activities preparing for the opening of school. An all day "Back-to-School" beach party held Saturday, at New Smyrna Beach, was coordinated by Mrs. David Farr and Mrs. James Sillaway. The fall-winter youth program will include Bible studies on Tuesday evenings. The Sept. 1 study will be led by David Farr at 106 Larkwood Drive. Additionally, a part of this youth ministry will include suppers following the evening worship services on Sundays. Mr. and Mrs. H. R. Billingsley, 824 Catalina Drive, will be hosts this week.

## Council Plans Church Year

The Seminole Heights Baptist Church Council to project the new church year's program centered around "Bold Growing, Bold Going, and Bold Giving" will meet this Monday at 7 p.m., at the church office. Representatives of every department of the church's ministry will persent new programs, goals, and dates for coordination within the church year Oct. 1, 1981 to Sept. 30, 1982.

## Church Plans First Service

The new Heritage Baptist Church will hold its first Sunday services on Sept. 13 beginning at 9:45 a.m. at the Forest Lake Seventh-day Adventist Church, Forest City. For those interested, an informal Bible Study and get acquainted time will be held Tuesday at 7:30 p.m. at the Forest Lake church. For further information contact Pastor Ron Crews at 788-2683.

## 'Live And Let Love'

The Rev. Arleen Pitcock, minister of the El Cajon (California) Church of Religious Science, will be guest speaker this Sunday at the Winter Park Church of Religious Science. The church meets at 10:30 a.m. at the Park East Theatre, Highway 17-92 and Lee Road. Her topic is "Live and Let Love." She has been active in the New Thought Movement for more than 16 years.

Child care is provided for tots through three years of age and a junior church for those through 15 is held at the new education center at 1434 W. Fairbanks Ave.

## Parents' Nights

Ichthus Fellowship Parents Night will be held at 7:30 p.m., Monday in the First Presbyterian Church of Sanford for parents and guardians of senior high youth. Parents of youngsters grades 5-8 in the Youth Club will meet Tuesday at 7:30 p.m. in fellowship hall to register children and learn about the group. Youth Club begins Sept. 8.

## Back To School Gift

This is Back to School Sunday at Sanford Church of God and each student attending Sunday School will receive free pencil and paper.

Sept. 7 will be Promotion Sunday in the Sunday School with pupils moving to their new classes.

**NEW MINISTER INSTALLED**

**The Rev. S. Edward Johnson (left) is shown at a reception following his installation Sunday afternoon as new minister of the First Christian Church (Disciples of Christ) of Sanford. With him are Virginia Vail, president of the Christian Women's Fellowship and Chandler Vail, chairman of the board. The installation service was conducted by Dr. Jimmie Gentle, regional minister, assisted by the Rev. Edward Adams, assistant regional minister.**

# Offering The Right Answer For Christ

PASTOR'S CORNER
By Dr. Jay T. Cosmato, Pastor
Seminole Heights Baptist Church

A scholar in a mission Sunday school class in Africa was asked, "What would you have said if you had been the king when the daughter of Herodias asked for the head of John the Baptist on the platter?" The scholar said, "I would have answered 'John the Baptist's head belongs to the half of the kindom I did not promise.'"

When Abraham Lincoln was asked to do a thing of doubtful honesty, it was urged on him, "Nobody will know it." Lincoln replied, "Yes, they will. Abraham Lincoln will know it and I have to sleep with him."

A black lad stood in a slave market waiting to be sold to a new owner. A man whom the boy knew to be kind to his slaves said to him, "If I buy you, will you be honest?" The slave boy replied, "I will be honest whether you buy me or not."

Socrates, the greatest of Greek thinkers, is famous for asking the right questions. We Christians can be famous for giving the right answers. "But in your hearts revere Christ as Lord. Always be prepared to make a defense to anyone who calls you in to account for the hope that is in you, yet do it with gentleness and reverence; and keep your conscience clear." I Peter 3:15-16 (RSV).

In Christ's service we are business men or physicians. We are scholars or laborers. We are young or old; strong in body or frail. We are men or women; we have white skin or black. We keep the tools of race and of body and all the skills of our brains and hands.

But we who are Christians have dedicated these skills and gifts as tools in the service of our Lord Christ. We must use them willingly for him and under his direction. What matters is not the number of our tools, whether one or five or two, but that we bring them all with us into his service.

It does not take much of a man to be a Christian but it takes all there is of him. Having given all we can always offer the right answer for the hope we have in him.

# Report Charges Aborigines Victimized

SYDNEY, Australia (UPI) — Aborigines have become the "invisible, unseen and unheard people of Australia," according to a scathing World Council of Churches report.

The report, "Justice for aboriginal Australians," is the result of an 18-day fact-finding visit by a five-member WCC team in June and July at the invitation of the Australian Council of Churches.

Aboriginal activists say the 91-page report will be an acute embarrassment to the government of Prime Minister Malcom Fraser, who has repeatedly stressed his concern for Third World peoples and issues.

"Mr. Fraser is going to be embarrassed politically by this report," said aboriginal activist Gary Foley. "He has chosen to strut around the world stage pretending to be an international statesman, particularly in the eyes of the Third World.

"Now aborigines are able to go to the rest of the world and, we believe, get an impartial hearing on what our case is. We believe that just and fairminded people throughout the world are going to look at this document and come to the same conclusion that we have, and what other genuine white Australians have, and that is that something is drastically wrong in Australia today."

The report charges that Australia's 750,000 aborigines are the victims of massive deprivation, poverty and injustice.

"Aborigines have become the invisible, unseen and unheard people of Australia," the report says. "They neither share in the prosperity nor the promise of a free, democratic and affluent Australian nation."

Seven specific areas of concern to aborigines are described in the report: land rights, mining, the legal system, health, housing, education and employment.

The report says the real solution to the problems facing aborigines is to recognize their right to the land.

"Whatever historical time scale one may use, the fact remains that Australia is the land of the ancestors of the present aborigines," the report says. "They were dispossessed of their land, along with their human and historical rights. They were deprived of their most basic heritage by a technologically superior, alien military culture."

"The real solution to the problems of homelessness, unemployment, alcoholism, despair and exploitation is to recognize the land rights of the aboriginal people and allow them to reconstruct their culture and broken communal life," the report said.

It notes that aborigines had a well-developed system of land ownership and rights of occupancy before the arrival of Europeans 200 years ago. It says the Europeans took the land through armed force. "At no time was there bargain, negotiation, compensation or treaty with the indigenous people of this period," the report said.

The report says aborigines are receiving very little benefit from mining on their land, particularly in mineral-rich Western Australia.

The WCC team visited several aboriginal communities around Australia and got a firsthand look at the severe health problems affecting aborigines.

The report says:

—The life expectancy for aborigines in the state of New South Wales is 52 years, some 20 years less than for nonaborigines.

—Aboriginal children are 10 times more likely to have ear disease than white children.

—Trachoma, a disease that leads to blindness, is 15 times more prevalent among aborigines. In some parts of the Northern Territory and Western Australia, 77 percent of aborigines are affected by the disease.

—In some areas of Australia the leprosy rate among aborigines — 100 cases per 100,000 population — is the highest in the world.

— Syphilis has increased among aborigines to 27 cases per 1,000 people. There are two cases per thousand among the non-aboriginal population.

Aborigines lived in substandard conditions in every state the team visited, the report says.

The report lists 69 recommendations for improving the lot of aborigines. While aiming most of its criticism at the federal and state governments, the WCC team also suggests Australian churches could take a stronger stand in support of aborigines, including the release of church-owned land.

Church officials and aboriginal activists have high hopes the WCC report will get worldwide attention and force the Fraser government to press for changes in the way aborigines are treated.

# Plenty Of Room Down On Farm

**SAINTS AND SINNERS**

George Plagenz

I am just back from a week's vacation on a farm. It was wonderful.

We gathered our own eggs for breakfast and picked our own corn from stalks which were "as high as an elephant's eye." To hear the crickets chirping as you drift off to sleep must be one of the pleasantest experiences a person can have.

But it was all that space surrounding me — 300 acres — which I loved the most.

Overcrowding is responsible for many of our problems today. Murders in the United States have increased 50 percent — from 12,000 a year to 18,000 — in the last decade.

In the ghetto, murder has now surpassed cancer and heart disease as the most likely cause of death for young men.

These things, some social scientists tell us, can be laid to overcrowding. There are too many people per square foot on our shrinking planet.

Karl Lorenz, the German scientist, says, "I strongly doubt whether you can condition man so that he does not become nervous and neurotic when he is crowded."

Lorenz says it has been his experience that "people who live miles from the nearest neighbors and are not overwhelmed by social contacts show the greatest human kindness."

He tells a story from the days when he lived in Munich:

"We had as house guests," he says, "an American couple who lived in the wilds of Wisconsin. Just as we sat down to supper, the doorbell rang and I, who was overfed with human contacts, said with irritation, 'Who is that now?'"

His guests, says Lorenz, were shocked.

"To be less than overjoyed when the doorbell rang was incomprehensible to these people who lived deep in the country. It made me realize how much I had become a victim of overcrowding."

And I must say that I never visit a farm without feeling that farm life keeps some secrets from modern man who must live in the city. The space and great quiet of the farm renews my spirit.

But, though Lorenz is right, it probably ought to be said that the reason we dislike crowding is that by and large we dislike the people who are crowding us.

One of our favorite families is made up of mother and father and 13 children. The last time we were there for dinner, 21 of us crowded happily around two tables in the kitchen to eat — the 15 in their family and our six.

And I decided that, much as I like a lot of room, I would rather be in a small room with a happy family of 15 than in a large room with someone I don't particularly like.

I remember a few years ago riding down an interstate highway. I was passed by an old jalopy. In the front seat was a young couple in their 20s. She was pushed over as close to him as she could get. In the back seat was a baby in a playpen.

A few minutes later I was passed by a prosperous-looking couple in their mid-60s, driving a Cadillac. He was on his side, she was on hers. There was enough room between them on the front seat to keep that playpen from the rear of the jalopy.

It made me think, "When she sits close, that's not crowding." Who wouldn't prefer that to a spacious front seat in a Cadillac where both people keep as much apart from one another as possible?

Good company — not plenty of room — is the real secret of happiness.

I once got a card on Father's Day from one of my boys who penned these words, "May good company continue to surround you. Company is thought's best sustenance — and stimulus."

Right.

Of course, good company on a farm — with all that space — would beat all.

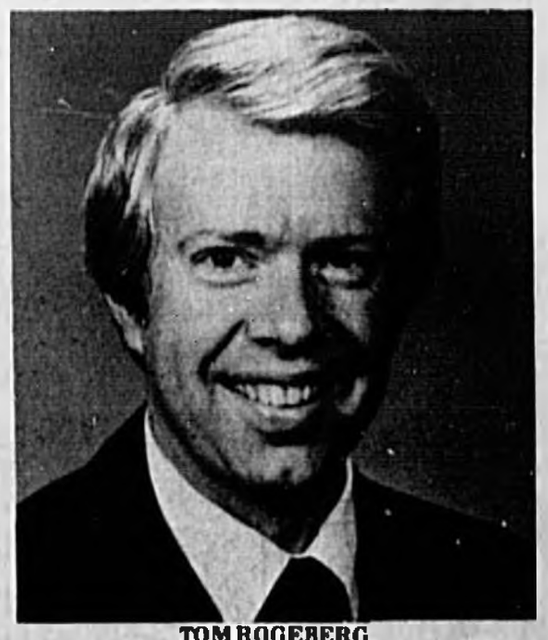

TOM ROGEBERG

# CBN Lights A Candle In Commercial TV Dark

VIRGINIA BEACH, Va. — In a dramatic move sure to reverberate throughout the exploding cable industry, CBN Satellite Network this fall is unwrapping a bright new programming package that boosts it out of the narrow "specialty" field into competitive, broad-spectrum entertainment.

"We've Got It All" is the theme of a major marketing campaign to be launched by the network, one of the nation's largest cable TV programming suppliers and a pioneer in the use of satellite transmission.

The expanded programming lineup — ranging from "soaps" to stocks to sports — reflects the marketing theme.

The 1981-82 lineup of shows signals a major departure from the network's former specialty role as an all-religious programmer, and marks its official entry into the consumer advertising dollar sweepstakes.

As it shifts programming strategy, CBN Satellite Network is looking to become advertiser-supported, said Tom Rogeberg, network director.

"The enormous cost of television today makes it necessary that we accept advertising in order to compete in the marketplace," said Rogeberg.

CBN Satellite, second largest in the industry, is seen on some 2,500 of the nation's approximately 4,800 cable TV systems and has a potential viewing outreach to 11 million of the 18-million-plus U.S. cable TV households. The satellite network is a division of The Christian Broadcasting Network, headquartered in Virginia Beach, Va.

CBN will continue to carry strong programming with religious content.

Another network official put it this way: "Instead of cursing the programming darkness, CBN is lighting a candle."

# Religious Drama Is Longest Running Show

ST. LOUIS (UPI)—The longest-running television show isn't Johnny Carson or any network's version of the evening news, it's a religious drama called "This Is the Life."

The Sept. 20 edition of the show will open its 30th year on the air. The program has expanded greatly since its beginnings when the Lutheran Church-Missouri Synod, headquartered in St. Louis, set aside $75,000 to explore ways of using television to spread the gospel.

Jan Naji, who manages marketing and promotion for the show, said it now reaches up to 49 million people a year and has an annual budget of $2.5 million.

Ms. Naji said the show is produced on the West Coast, where crews and actors and actresses are more readily available. And she said many of them benefit by working on the series.

"Many actors, actresses and crew members find after working on 'This Is the Life' they have strengthened their faith," she said. "Many of them go back to church."

Ms. Naji said the goal of the program is to spark interest in Christianity by showing "real-life situations with such subjects as wife abuse, child abuse and alcoholism."

"The show always comes to the conclusion you have life in Christ," she said.

Ms. Naji is Lutheran but said being a member of that faith is not a requirement for working on the show.

"Many of the crew members and actors and actresses aren't even Christians," she said. "We even have a few Jewish people who work with us."

She said the program tries to take real instances from people's lives and develop them to a conclusion faith will lead the way.

Ms. Naji said 98 percent of all mail is positive, with the rest usually critical of a controversial topic such as abortion or interracial marriage.

Ms. Naji said the experiment at using a new medium for reaching millions must be considered a success.

Through its first 29 years, she said "This Is the Life" has won 85 awards, including 13 nominations and six Emmys from the National Academy of Television Arts and Sciences.

BLONDIE by Chic Young

BEETLE BAILEY by Mort Walker

THE BORN LOSER by Art Sansom

ARCHIE by Bob Montana

EEK & MEEK by Howie Schneider

PRISCILLA'S POP by Ed Sullivan

BUGS BUNNY by Stoffel & Heimdahl

FRANK AND ERNEST by Bob Thaves

TUMBLEWEEDS by T. K. Ryan

## ACROSS

1 ——— Hammarskjold
4 Play busybody
8 Russian secret police
12 Ascribable
13 Egg cell
14 Buckeye State
15 Southern constellation
16 Metric foot
17 Partner
18 Stories
20 Study course
22 Prevaricate
24 Son of Jacob
26 Hawaiian instrument
29 German composer
33 Cherished animal
34 Criterion
36 Housetop feature
37 Units
39 Invitation response (abbr.)
41 Law
42 Pried
44 Malady
46 Actress Farrow
48 One racing circuit
49 Most homely
53 Sunder
57 Of the sea (abbr.)
58 Malt infusion
60 Hawaiian instrument
61 Wight
62 Actress Bancroft
63 Math symbol
64 In this manner
65 Close to
66 Noun suffix

## DOWN

1 Normandy invasion day
2 Distinctive air
3 Tackle
4 Louder
5 Eggs
6 Totals
7 Thrust into
8 Candidate
9 Persian ruler
10 Life
11 Active person
19 Football league (abbr.)
21 Beast's stomach
23 Mackle
25 Above
26 Relative of bingo
27 American Indians
28 Actress Lanchester
30 Greeted
31 Flatten
32 Hire
35 Misfortune
38 Arabs
40 Wall covering
43 Depart this life
45 Speed measure (abbr.)
47 Nile River dam
49 Entity
50 Cut
51 Something remarkable (sl.)
52 Musical pitch
54 Uncouth
55 Squeezes out
56 Cross out (abbr.)
59 Genetic material

Answer to Previous Puzzle

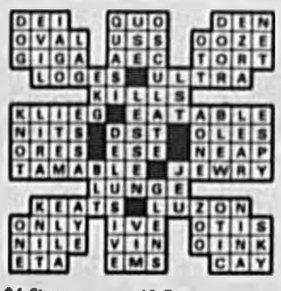

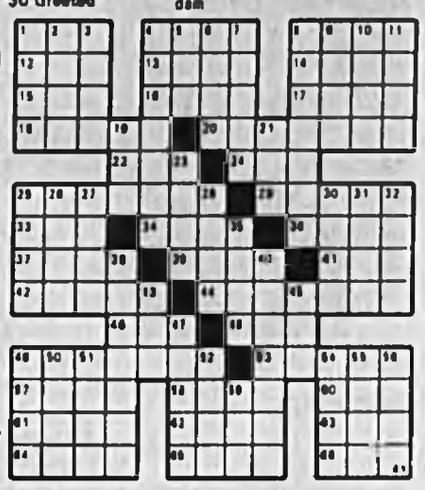

# WIN AT BRIDGE

NORTH 8-30-81
♠10 8 3 2
♥8 7
♦Q 10 8
♣A 9 6 3

WEST
♠7
♥6 3
♦7 6 4 3 2
♣Q 10 8 5 4

EAST
♠9 6
♥K Q J 10 9 4
♦A K J 5
♣K

SOUTH
♠A K Q J 5 4
♥A 5 2
♦9
♣J 7 2

Vulnerable: Both
Dealer: South

| West | North | East | South |
|---|---|---|---|
| | | | 1♠ |
| Pass | 1♠ | 4♥ | 4♠ |
| Pass | Pass | Pass | |

Opening lead: ♥6

By Oswald Jacoby and Alan Sontag

South studied his options fully before playing to trick one. He analyzed the lead as a singleton or doubleton. He reviewed the bidding. East obviously had a lot of red cards and probably K Q or K x in clubs. He counted his losers and found one heart, one diamond and two very probable clubs.

He asked himself how can I make this hand and saw that he had to hold his club losers to one.

Then South embarked on a winning campaign. He took his ace of hearts and led the suit right back.

East won and promptly cashed the king of diamonds. West played the deuce and East decided quite properly not to play a second diamond. Then he noted that South had not led a trump. So East led a trump.

South was ready to operate. He cashed his ace and king of trumps and ruffed his last heart in dummy. Then he led a low club.

East was in with the king and also caught in an unusual end play. If he led a heart South would ruff in dummy with the last trump while discarding his remaining club loser. If he tried to cash his ace of diamonds he would set up dummy's queen for a club discard.

Note that South's play would also have won if East started with K-Q, K-10 or Q-10 of clubs.

East would have saved himself if he had led his king of clubs instead of a trump. We wonder if more than two or three players in the world would have figured this out and made that play.

KIT 'N' CARLYLE™ by Larry Wright

ANNIE by Leonard Starr

FLETCHER'S LANDING by Douglas Coffin

# HOROSCOPE

By BERNICE BEDE OSOL

## For Sunday, August 30, 1981

YOUR BIRTHDAY
August 30, 1981

You have a splendid chance to develop something different with a potential for profit in the year ahead. All you have to do is use the inventive talent you possess.

VIRGO (Aug. 23-Sept. 22) Get family obligations out of the way early today so that you will be free to do your own thing. Your day could be spoiled if you feel your independence is restricted. Find out more of what lies ahead for you in the year following your birthday by sending for your copy of Astro-Graph. Mail $1 for each to Astro-Graph, Box 489, Radio City Station, N.Y. 10019. Be sure to specify birth date.

LIBRA (Sept. 23-Oct. 23) Instinctively you'll want to be charitable today, provided others don't make you feel you have to be. You'll want giving to be your own idea.

SCORPIO (Oct. 24-Nov. 22) Fraternize with pals today who are as generous as you are. Steer clear of those who are good takers but reluctant givers.

SAGITTARIUS (Nov. 23-Dec. 21) Things are not likely to work out too well today where you are too strongly self-involved, but in situations where your concern is more for others you'll achieve what you hope for.

CAPRICORN (Dec. 22-Jan. 19) If you look for faults in friends today, you'll find them. They, in turn, will find faults in you. If you look for their finer qualities, they'll mirror your actions.

AQUARIUS (Jan. 20-Feb. 19) Progress in joint venture could be delayed today if you permit nonparticipants to infringe on your time. Post a "workers only" sign to keep out idlers.

PISCES (Feb. 20-March 20) Don't let emotions enter into important decisions you have to make today. When you emphasize the logical your judgment is splendid.

ARIES (March 21-April 19) Be careful when working with materials today that you don't repeat a mistake you once made when you failed to follow directions properly.

TAURUS (April 20-May 20) If you're socializing with a new acquaintance today, don't ask too many prying questions. This person may have secrets he or she doesn't want to reveal.

GEMINI (May 21-June 20) Your ideas which can be of benefit to the entire family are good today, but there's a possibility you may not garner their support and have to go it alone.

CANCER (June 21-July 22) Today you will have to make a decision as to whether you'll work or play. Should you try to schedule both, you may find it mentally frustrating.

LEO (July 23-Aug. 22) Allocate your funds prudently today so that you spend first for necessities and then for luxuries — not vice versa.

## For Monday, August 31, 1981

YOUR BIRTHDAY
August 31, 1981

This coming year a unique situation might be responsible for putting dollars into your bank account. Look for a sudden and unusual lucky break to be dumped in your lap.

VIRGO (Aug. 23-Sept. 22) Don't discount any ideas you get at this time pertaining to inventions or new techniques. Your brainchild might play to an extremely profitable market. Find out more of what lies ahead for you in the year following your birthday by sending for your copy of Astro-Graph. Mail $1 for each to Astro-Graph, Box 489, Radio City Station, N.Y. 10019. Be sure to specify birth date.

LIBRA (Sept. 23-Oct. 23) Be a good listener today. A friend may have a valuable idea but not know how to handle it. You have the wherewithal to bring it to full fruition.

SCORPIO (Oct. 24-Nov. 22) You're lucky today in getting others to help advance your personal interests. In fact, they will be pulling strings for you that could open promising channels.

SAGITTARIUS (Nov. 23-Dec. 21) If there is something sizable you want to swing with a large organization, contact your friend who already has his foot in the door. He can help you.

CAPRICORN (Dec. 22-Jan. 19) Major goals can be realized on time, but it will require all the ingenuity you can muster. Don't be afraid to take chances on your ideas.

AQUARIUS (Jan 20-Feb. 19) In business situations today you may be able to take others' ideas and expand them into something far more profitable. Two possibilities are likely.

PISCES (Feb. 20-March 20) Reversing an opinion or a change in judgment works out to your benefit today. The situation or matter involved might include two other people.

ARIES (March 21-April 19) Treat serious matters with the respect they deserve today. If your judgment is careless, it could affect you at a future date.

TAURUS (April 20-May 20) Be alert for new career opportunities. Extra responsibilities are likely, but the rewards should be worth it.

GEMINI (May 21-June 20) Do what you can today to strengthen contacts you deem important. These associations could prove helpful in the times ahead.

CANCER (June 21-July 22) You should be luckier than usual today in finalizing matters that have far-reaching effects on others as well as on you. You know what they are.

LEO (July 23-Aug. 22) Initial appearance can be deceptive today, especially in areas affecting your income and security. Something that looks small could turn out to be of great benefit.

# TONIGHT'S TV

## SATURDAY

1:30
(3) (6) MOVIE "Rolling Man" (C) (1972) Dennis Weaver, Don Stroud. A man begins to search for his two sons after being released from a four-year prison term.
(7) (8) GREATEST SPORTS LEGENDS

2:00
(8) (4) BASEBALL PRE-GAME SHOW
(7) (8) GO TELL IT

2:05
(12) (17) NFL PRE-SEASON FOOTBALL Atlanta Falcons vs Tampa Bay Buccaneers

2:15
(8) (4) BASEBALL Regional coverage of Oakland A's at Boston Red Sox; Texas Rangers at Milwaukee Brewers; Kansas City Royals at Toronto Blue Jays

2:30
(7) (8) MONTE CARLO SHOW

3:00
(3) (6) WORLD SERIES OF GOLF
(11) (35) MOVIE "The One That Got Away" (B/W) (1958) Hardy Kruger, Colin Gordon. The unrelenting determination of a German POW to escape from the Allies finally pays off.
(8) (10) PRESENTE

3:30
(7) (8) 1981 COLLEGE FOOTBALL PREVIEW SHOW
(8) (10) LIVE FROM SATURN

4:30
(3) (6) SUPER BOWL XV HIGHLIGHTS Recapture the excitement of the dramatic clash between the AFC Champion Oakland Raiders and the NFC Champion Philadelphia Eagles
(7) (8) SPORTSBEAT
(8) (10) VIC BRADEN'S TENNIS FOR THE FUTURE

5:00
(2) (4) EMERGENCY
(3) (6) SOLID GOLD
(7) (8) WIDE WORLD OF SPORTS Little League World Series (from Williamsport, Pa.)
(11) (35) GRIZZLY ADAMS
(8) (10) SOCCER MADE IN GERMANY Austria vs. England

5:35
(12) (17) WRESTLING

## School Menu

**ALL SCHOOLS MONDAY, AUG. 31**
Spaghetti with Meat Sauce
Seasoned Green Beans
Garden Salad
Pears
Fresh Baked Rolls
Milk

**EXPRESS — Middle and Senior High Only**
Mini Steak Sub
Potato Rounds
Fresh Fruit
Milk

**ALL SCHOOLS TUESDAY, SEPT. 1**
Pizza
Buttered Spinach
Fresh Fruit
Baked Dessert
Milk

**EXPRESS — Middle and Senior High Only**
Pizza
Potato Rounds
Fresh Fruit
Milk

**ALL SCHOOLS WEDNESDAY, SEPT. 2**
Beef and Rice Combo
Mixed Vegetables
Spiced Applesauce
School-Made Bread
Milk

**EXPRESS — Middle and Senior High Only**
Weiner Wing Sandwich
Potato Rounds
Fresh Fruit
Milk

**ALL SCHOOLS THURSDAY, SEPT. 3**
Pork Patties
Macaroni & Cheese
Buttered Broccoli
Fresh Fruit
School-Made Bread
Milk

**EXPRESS — Middle and Senior High Only**
Bar-B-Q Sandwich
Potato Rounds
Fresh Fruit
Milk

**ALL SCHOOLS FRIDAY, SEPT. 4**
All-American Hamburger
Baked Beans
Garden Slaw
Sliced Peaches
Milk

**EXPRESS — Middle and Senior High Only**
All-American Hamburger
Potato Rounds
Fresh Fruit
Milk

A shoebag hung on the back of a closet door can also hold stockings, scarves, gloves or rolled-up belts.

EVENING

6:00
(2) (4) (5) (8) NEWS
(11) (35) BIONIC WOMAN
(8) (10) ALL CREATURES GREAT AND SMALL II

6:30
(2) (4) NBC NEWS
(5) (6) CBS NEWS
(7) (8) NEWS

7:00
(2) (4) IN SEARCH OF...
(5) (6) HEE HAW
(7) (8) LAWRENCE WELK
(11) (35) WILD, WILD WEST
(8) (10) THE GREATEST ADVENTURE Narrated by Orson Welles and complemented by NASA photography, the history of American space exploration is traced from the invention of the first liquid fuel rocket to Apollo 11's historic landing on the moon.

7:30
(2) (4) FLORIDA'S WATCHING Phone your Congressman, Bill McCollum.

7:35
(12) (17) BASEBALL Atlanta Braves at Montreal Expos

8:00
(2) (4) BARBARA MANDRELL AND THE MANDRELL SISTERS Guests: Dottie West, Jim Stafford. (R)
(5) (6) ENOS Enos plunges the whole squad into hot water when he insists on arresting the wife of the Deputy Chief of Police. (R)
(7) (8) EIGHT IS ENOUGH Nancy lands a big modeling job but soon learns there is a catch to it, and David hires Nicholas to find him a new apartment. (R)
(11) (35) MAN, MYTH AND TITANS
(8) (10) MOVIE "The Lion in Winter" (C) (1967) Peter O'Toole,

9:00
(2) (4) MOVIE "The Country Western Murders" (1979) Sonny Bono, Lee Purcell.
(3) (6) NFL PRE-SEASON FOOTBALL Houston Oilers at Dallas Cowboys
(7) (8) LOVE BOAT Two sets of parents try to spark a romance between their respective children, and an unwed mother's infant son gets in the way of romance. (R)
(11) (35) EDWARD THE KING

10:00
(7) (8) FANTASY ISLAND An underpaid stock analyst and a rich client exchange lifestyles, and a physician tries to bring his dead daughter back to life. (R)
(11) (35) INDEPENDENT NETWORK NEWS

10:05
(12) (17) NEWS

10:30
(11) (35) THE BAXTERS

11:00
(2) (4) (7) (8) NEWS
(11) (35) BENNY HILL
(8) (10) THE GOODIES

11:05
(12) (17) TUSH Host: Bill Tush. Guests: George Thorogood and The Destroyers.

11:30
(2) (4) SATURDAY NIGHT LIVE Host: George Carlin. Guests: Jane Ian, Billy Preston. (R)
(7) (8) MOVIE "The Grapes Of Wrath" (B/W) (1940) Henry Fonda, Jane Darwell. Based on the story by John Steinbeck. The great Okie migration to California during the Depression leaves a lasting impression on young Tom Joad.
(11) (35) BIG VALLEY

12:00
(3) (6) NEWS

12:05
(12) (17) WATER SKIING "Masters Tournament" The world's top men and women skiers compete, by invitation only, in slalom, jumping and trick events. Hosts: Bob Neal and Liz Allen Shetter.

12:30
(3) (6) MOVIE "The Wild Bunch" (C) (1969) William Holden, Ernest Borgnine.
(11) (35) KANE PAPERS

1:00
(2) (4) PORTRAIT OF A LEGEND

1:30
(8) (4) CAROL BURNETT AND FRIENDS

2:00
(2) (4) DAILY DEVOTIONAL
(7) (8) NEWS

2:05
(12) (17) BASEBALL Atlanta Braves at Montreal Expos

2:30
(7) (8) MOVIE "Call Me Bwana" (C) (1963) Bob Hope, Anita Ekberg

4:25
(7) (8) MOVIE "Just An Old Sweet Song" (C) (1976) Robert Hooks, Cicely Tyson.

4:45
(12) (17) RAT PATROL

## SUNDAY

MORNING

6:15
(12) (17) WORLD AT LARGE

6:35
(12) (17) AGRICULTURE U.S.A.

6:55
(7) (8) DAILY WORD

8:00
(7) (8) AGRICULTURE U.S.A.

8:05
(12) (17) BETWEEN THE LINES

8:30
(3) (6) FAITH FOR TODAY
(7) (8) VIEWPOINT ON NUTRITION

8:50
(8) (4) DAILY DEVOTIONAL

7:00
(2) (4) OPPORTUNITY LINE
(3) (6) ROBERT SCHULLER
(7) (8) PICTURE OF HEALTH
(11) (35) CHANGED LIVES

7:05
(12) (17) JAMES ROBISON

7:30
(2) (4) MONTAGE: THE BLACK PRESS
(7) (8) TODAY'S BLACK WOMAN
(11) (35) B.J. DANIELS

7:35
(12) (17) IT IS WRITTEN

8:00
(2) (4) VOICE OF VICTORY
(3) (6) REX HUMBARD
(7) (8) SHOW MY PEOPLE
(11) (35) JONNY QUEST
(8) (10) SESAME STREET (R) ☐

8:05
(12) (17) THREE STOOGES AND FRIENDS

8:30
(2) (4) SUNDAY MASS
(3) (6) DAY OF DISCOVERY
(7) (8) ORAL ROBERTS
(11) (35) JOSIE AND THE PUSSYCATS

9:00
(2) (4) J.J.'S CLUBHOUSE
(3) (6) SUNDAY MORNING
(7) (8) KIDS ARE PEOPLE TOO Guests: Todd Bridges, Tai Babilonia and Randy Gardner, archaeologist Iris Love. (R)
(11) (35) BUGS BUNNY / ROAD RUNNER
(8) (10) MISTER ROGERS (R)

9:05
(12) (17) LOST IN SPACE

9:15
(2) (4) REAL ESTATE ACTION LINE

9:30
(2) (4) GOSPEL SINGING JUBILEE
(11) (35) THE JETSONS
(8) (10) WORLD OF THE SEA

10:00
(7) (8) KIDSWORLD
(11) (35) MOVIE "Abbott And Costello In The Foreign Legion" (B/W) (1950) Patricia Medina, Walter Slezak. The boys travel to Algiers and promptly become involved in local intrigues.
(8) (10) NOVA "Resolution On Saturn" An update on Voyager I's exploration of Saturn in 1979 features unique film footage, most of which has never before been seen on television. (R) ☐

10:05
(12) (17) HAZEL

10:30
(2) (4) MOVIE "War Of The Wildcats" (B/W) (1943) John Wayne, Martha Scott. A pretty schoolteacher ousted from a small town for having written a controversial book becomes the object of romantic rivalry between two Oklahoma oil men.
(3) (6) MARSHALL EFRON'S SUNDAY SCHOOL (R)
(7) (8) FIRST BAPTIST CHURCH

10:35
(12) (17) MOVIE "The Great Race" (1965) Jack Lemmon, Tony Curtis. A classic hero-and-villain battle spans three continents.

11:00
(3) (6) THE LAW AND YOU
(8) (10) VIC BRADEN'S TENNIS FOR THE FUTURE "Singles Strategy I" Vic Braden shows viewers that no amount of strategy can overcome a lack of good fundamentals. (R) ☐

11:30
(3) (6) FACE THE NATION
(7) (8) TONY BROWN'S JOURNAL
(11) (35) MOVIE "Blondie's Holiday" (B/W) (1947) Penny Singleton, Arthur Lake. Dagwood goes to the racetrack to try to remedy his ailing financial situation.
(8) (10) VIKINGS! "The Ultimate Outpost" The discoveries of Greenland, Labrador and North Newfoundland by Erik the Red and his son Leif the Lucky are recounted. (R) ☐

AFTERNOON

12:00
(3) (6) SPECTRUM
(5) (6) ISSUES AND ANSWERS
(8) (10) THE PRIME OF MISS JEAN BRODIE "Guilia" Miss Brodie's views on Italy cause great consternation among a young Italian girl's family. (R)

12:30
(2) (4) MEET THE PRESS
(3) (6) BLACK AWARENESS
(7) (8) NFL PRE-SEASON FOOTBALL Washington Redskins at New England Patriots

1:00
(2) (4) MONEY MATTERS Host: John E. Evans.
(4) (6) THIRTY MINUTES
(11) (35) MOVIE "That's Right, You're Wrong" (B/W) (1939) Lucille Ball, Dennis O'Keefe. Kay Kyser and his band go to Hollywood to make a movie.
(8) (10) WASHINGTON WEEK IN REVIEW (R)

1:30
(2) (4) AMAZING WORLD
(3) (6) MOVIE "Visions Of Eight" (C) (1973) Documentary. Film directors Juri Ozerov, Mai Zetterling, Arthur Penn, Michael Pfleghar, Milos Forman, John Schlesinger, Claude Lelouch and Kon Ichikawa provide their own personal cinematic records of the 1972 Olympic games in Munich.
(8) (10) WALL STREET WEEK "Bullish On Bonds" Guest: Richard J. Hoffman, chief investment strategist, Merrill Lynch. (R)

1:35
(12) (17) BASEBALL Atlanta Braves at Montreal Expos

2:00
(8) (10) THE '60S: MOMENTS TO REMEMBER Arthur Godfrey headlines a star-studded line-up in a musical salute to the romantic side of the postwar era. Guests include Rosemary Clooney, Frankie Laine, Guy Mitchell, Eddie Heywood, Patti Page and Theresa Brewer.

2:30
(2) (4) MOVIE "The Lonely Trail" (B/W) (1936) John Wayne, Ann Rutherford. A gang of outlaws terrorizes local ranchers until one man takes control.

3:00
(11) (35) MOVIE "Summer And Smoke" (C) (1961) Geraldine Page, Laurence Harvey. Unsuccessful in her attempts to make a handsome doctor love her, a spinster begins a shameful life.

3:30
(8) (4) MOVIE "The Lawyer" (C) (1970) Barry Newman, Harold Gould. A doctor is acquitted after a second trial for his wife's murder.
(3) (6) WORLD SERIES OF GOLF A select field of pro golfers who have qualified for the $400,000 event compete in the final round, to be telecast live from the Firestone Country Club in Akron, Ohio.
(7) (8) TO BE ANNOUNCED

4:05
(12) (17) THIS WEEK IN BASEBALL

4:35
(12) (17) RAT PATROL

5:00
(11) (35) MOVIE "Thunderhead, Son Of Flicka" (C) (1945) Roddy McDowall, Preston Foster. Based on the novel by Mary O'Hara. A young boy is determined to show off his unruly young colt.
(8) (10) FIRING LINE "The Question Of Namibia" Guest: Rev. Peter T. Kalangula, president of Namibia's governing political party.

5:05
(12) (17) LAST OF THE WILD

5:35
(12) (17) WRESTLING

EVENING

6:00
(2) (4) (5) (7) (8) NEWS
(8) (10) MAGIC METHOD OF OIL PAINTING

6:30
(2) (4) NBC NEWS
(5) (6) CBS NEWS
(7) (8) ABC NEWS
(8) (10) THE MAKING OF THE WIZARD OF OZ Margaret Hamilton (The Wicked Witch), Ray Bolger (The Scarecrow) and Jack Haley (The Tin Man) reminisce about their journey down the yellow brick road.

8:35
(12) (17) NICE PEOPLE Host: Mary Anne Loughlin.

7:00
(2) (4) DISNEY'S WONDERFUL WORLD "Big Red" Fourteen-year-old orphan Rene Dumont learns the Irish setters he cared for are lost in the woods and quits his job to find them. (Part 2) (R) ☐
(3) (6) 60 MINUTES
(7) (8) TO BE ANNOUNCED
(11) (35) WILD KINGDOM
(8) (10) EVENING AT POPS Singer Andy Williams joins John Williams and the Boston Pops Orchestra.

7:05
(12) (17) TUSH Host: Bill Tush. Guests: The Nighthawks.

7:30
(11) (35) IT'S YOUR BUSINESS

8:00
(2) (4) CHIPS The two female officers, Ponch and Jon are training surprise everyone by nabbing a pair of thieves. (Part 2) (R)
(3) (6) ARCHIE BUNKER'S PLACE Archie convinces Murray to win his fiancee back, then discovers he'll be out a partner if Murray does. (Part 2) (R)
(7) (8) FLORIDA'S WATERWHEEL "Which Way To Turn?"
(11) (35) DAY OF DISCOVERY
(8) (10) EVENING AT POPS The Sesame Street Muppets join Arthur Fiedler and the Boston Pops Orchestra. (R)

8:05
(12) (17) ATLANTIC CITY ALIVE Host: Bob Eubanks. Guest: Johnny Desmond.

8:30
(3) (6) ONE DAY AT A TIME Schneider's romantic involvement with a 22-year-old seems to be more than he can handle. (Part 2) (R)
(11) (35) JERRY FALWELL

9:00
(2) (4) MOVIE "Airport '77" (Part 1) (1977) Jack Lemmon, Brenda Vaccaro. A jumbo jet carrying an elite group of art collectors to a museum opening in Florida crashes and sinks below sea level. (R) ☐
(3) (6) ALICE Alice's smashing appearance at a banquet leads to a one-year road tour offer with a band. (R)
(7) (8) MOVIE "An Unmarried Woman" (1978) Jill Clayburgh, Alan Bates. A woman attempts to rebuild her life after her husband of 16 years leaves her. (R)
(8) (10) GALA OF STARS Beverly Sills hosts a salute to the creative relationship between public television and the performing arts in an evening of music, song and dance. Guests include Isaac Stern, Itzhak Perlman and Liza Minnelli.

9:05
(12) (17) MISSION: IMPOSSIBLE

9:30
(3) (6) THE JEFFERSONS Florence's vivid imagination transforms the Jefferson household into a melodramatic soap opera. (R)
(11) (35) JIMMY SWAGGART

10:00
(3) (6) TRAPPER JOHN, M.D. A mystery surgeon performs a complicated operation skillfully but secretly, and a politician suffers a heart attack while in the company of a prostitute. (R)

10:05
(12) (17) NEWS

10:30
(11) (35) JIM BAKKER

11:00
(2) (4) (5) (6) NEWS

11:05
(12) (17) CARIBBEAN NIGHTS Hosts: Judy Gordon, Carlos Conde.

11:30
(2) (4) MOVIE "California Gold Rush" (1981) Robert Hays, John Dehner. Based on stories by Bret Harte. An aspiring author heads west in the late 1840s in search of adventures to write about. (R)
(3) (6) THE NIGHT STALKER Several grisly murders are committed with 12th-century weapons in a museum that is about to be converted into a discotheque. (R)
(7) (8) NEWS
(11) (35) IT'S YOUR BUSINESS

11:35
(12) (17) OPEN UP

12:00
(7) (8) MONTE CARLO SHOW

12:35
(12) (17) MOVIE "Strange Affection" (1957) Richard Attenborough, Colin Peterson.

12:40
(3) (6) MOVIE "Stingray" (1978) Christopher Mitchum, Sherry Jackson.

1:00
(7) (8) MOVIE "The World Of Henry Orient" (C) (1964) Peter Sellers, Paula Prentiss.

1:30
(8) (4) DAILY DEVOTIONAL

2:30
(12) (17) MOVIE "Tread Softly, Stranger" (1958) Diana Dors, Terence Morgan.

3:00
(7) (8) NEWS


Floyd Theatres

PLAZA TWIN
ALL SEATS 99¢
PLAZA I
"SUPERMAN II"
PLAZA II
Walt Disney
The Fox and the Hound
PLUS
Once Upon A Mouse

MOVIELAND
SUNDAY EARLY BIRD 50¢
GOLDIE HAWN
PVT. BENJAMIN
HOLLYWOOD KNIGHTS


## MONDAY

MORNING

4:55
(12) (17) MISSION: IMPOSSIBLE (TUE, FRI)

5:00
(7) (8) MARCUS WELBY, M.D. (TUE-FRI)
(12) (17) MISSION: IMPOSSIBLE (MON)

5:20
(12) (17) LOVE, AMERICAN STYLE (THU)

5:25
(7) (8) HOLLYWOOD AND THE STARS (MON)

5:30
(3) (6) SUMMER SEMESTER
(12) (17) LOVE, AMERICAN STYLE (WED)

5:50
(12) (17) WORLD AT LARGE (THU)

5:55
(2) (4) DAILY DEVOTIONAL
(7) (8) DAILY WORD
(12) (17) WORLD AT LARGE (TUE, FRI)

6:00
(2) (4) TODAY IN FLORIDA
(3) (6) THE LAW AND YOU (MON)
(4) (6) SPECTRUM (TUE)
(5) (6) BLACK AWARENESS (WED)
(6) (6) THIRTY MINUTES (THU)
(7) (8) HEALTH FIELD (FRI)
(7) (8) SUNRISE
(11) (35) JIM BAKKER
(12) (17) WORLD AT LARGE (MON, WED)

6:05
(12) (17) HOLLYWOOD REPORT

6:30
(3) (6) ED ALLEN

6:45
(8) (10) A.M. WEATHER

6:55
(7) (8) GOOD MORNING FLORIDA

7:00
(2) (4) TODAY
(3) (6) MORNING WITH CHARLES KURALT
(7) (8) GOOD MORNING AMERICA
(11) (35) FRANKENSTEIN JR. AND THE IMPOSSIBLES (MON)
(11) (35) BIRDMAN AND THE GALAXY TRIO (TUE)
(11) (35) SPACE GHOST / DINO BOY (WED)
(11) (35) FANTASTIC FOUR (THU)
(11) (35) HERCULOIDS (FRI)
(8) (10) KHAN DU (MON)
(8) (10) VILLA ALEGRE (TUE-FRI)

7:05
(12) (17) FUNTIME

7:25
(2) (4) TODAY IN FLORIDA
(7) (8) GOOD MORNING FLORIDA

7:30
(2) (4) TODAY
(7) (8) GOOD MORNING AMERICA
(11) (35) BANANA SPLITS
(8) (10) SESAME STREET (R) ☐

8:00
(3) (6) CAPTAIN KANGAROO
(11) (35) FRED FLINTSTONE AND FRIENDS

8:05
(12) (17) I DREAM OF JEANNIE

8:25
(2) (4) TODAY IN FLORIDA
(7) (8) GOOD MORNING FLORIDA

8:30
(2) (4) TODAY
(7) (8) GOOD MORNING AMERICA
(11) (35) GREAT SPACE COASTER
(8) (10) MISTER ROGERS

8:35
(12) (17) MY THREE SONS

9:00
(2) (4) HOUR MAGAZINE
(3) (6) DONAHUE
(7) (8) MOVIE
(11) (35) GOMER PYLE
(8) (10) SESAME STREET (R) ☐

9:05
(12) (17) HAZEL

9:30
(11) (35) ANDY GRIFFITH

9:35
(12) (17) GREEN ACRES

10:00
(2) (4) BULLSEYE
(3) (6) RICHARD SIMMONS
(11) (35) I LOVE LUCY
(8) (10) MISTER ROGERS

10:05
(12) (17) MOVIE

10:30
(2) (4) BLOCKBUSTERS
(3) (6) ALICE (R)
(11) (35) DICK VAN DYKE
(8) (10) ELECTRIC COMPANY (R)

11:00
(2) (4) WHEEL OF FORTUNE
(3) (6) THE PRICE IS RIGHT
(7) (8) THREE'S COMPANY (R)
(11) (35) BUD BREWER
(8) (10) STUDIO SEE

11:30
(2) (4) PASSWORD PLUS
(7) (8) THREE'S COMPANY (R)
(11) (35) LOVE, AMERICAN STYLE
(8) (10) BOOKBIRD

11:45
(8) (10) STORY BOUND

AFTERNOON

12:00
(2) (4) CARD SHARKS
(3) (6) (7) (8) NEWS
(11) (35) THE WORLD OF PEOPLE
(8) (10) SESAME STREET (R) ☐ (MON, TUE, THU)
(8) (10) MAGIC METHOD OF OIL PAINTING (WED)
(8) (10) ERICA (FRI)

12:05
(12) (17) FREEMAN REPORTS

12:30
(2) (4) NEWS
(3) (6) THE YOUNG AND THE RESTLESS
(7) (8) RYAN'S HOPE
(11) (35) FAMILY AFFAIR
(8) (10) ONCE UPON A CLASSIC (WED)
(8) (10) FAST FORWARD (FRI)

1:00
(2) (4) DAYS OF OUR LIVES
(7) (8) ALL MY CHILDREN
(11) (35) MOVIE
(8) (10) DISCOVERING THE ART OF KOREA (MON)
(8) (10) SOUNDSTAGE (TUE)
(8) (10) MURRAY PERAHIA IN RECITAL (WED)
(8) (10) EVENING AT POPS (R) (THU)
(8) (10) PRESENTE (FRI)

1:05
(12) (17) MOVIE

1:30
(3) (6) AS THE WORLD TURNS

2:00
(2) (4) ANOTHER WORLD
(7) (8) ONE LIFE TO LIVE
(8) (10) FOOTSTEPS

2:30
(3) (6) SEARCH FOR TOMORROW
(8) (10) DICK CAVETT

3:00
(2) (4) TEXAS
(3) (6) GUIDING LIGHT
(7) (8) GENERAL HOSPITAL
(11) (35) LEAVE IT TO BEAVER
(8) (10) POSTSCRIPTS

3:05
(12) (17) FUNTIME

3:30
(11) (35) KROFFT SUPERSTARS
(8) (10) OVER EASY

3:35
(12) (17) THE FLINTSTONES

4:00
(2) (4) MOVIE
(3) (6) ONE LAST RIDE
(7) (8) MERV GRIFFIN
(11) (35) SUPERMAN
(8) (10) SESAME STREET (R) ☐

4:05
(12) (17) THE MUNSTERS

4:30
(3) (6) JOHN DAVIDSON
(11) (35) I DREAM OF JEANNIE

4:35
(12) (17) LEAVE IT TO BEAVER

5:00
(11) (35) WONDER WOMAN
(8) (10) MISTER ROGERS

5:05
(12) (17) THE BRADY BUNCH

5:30
(2) (4) GILLIGAN'S ISLAND
(3) (6) M*A*S*H
(7) (8) NEWS
(8) (10) ELECTRIC COMPANY (R)

5:35
(12) (17) BEVERLY HILLBILLIES


DON'T GAMBLE with your insurance! — CALL —
TONY RUSSI INSURANCE
322-0285
HOME OWNERS INSURANCE

1981 AUGUST CLEARANCE SALE
PRICES SMASHED ON ALL
CONCORDS WAGONEERS
EAGLES CHEROKEES
SCRAMBLERS CJ's
SPIRITS PICKUPS
COME SEE - DRIVE ONE AWAY!
SANFORD MOTOR CO.
AMC JEEP
508 S. FRENCH AV. 322-4382

Commodore Cruises 1981
Oktoberfest Afloat.
SUN TRAVEL Cruise From Miami
SPECIAL GROUP SAILING OCTOBER 18
Come raise your glasses with us. It's the m/s Boheme's seventh annual Oktoberfest Afloat. And this year there are six fun-filled one-week cruises. Daily beer fest with real German "wurst." Authentic German dishes at every midnight buffet. Alpine music with top Oompapa bands to add to the merry-making.
And you'll take home souvenir beer mugs and Alpine hats to remember the good time you had on "The Happy Ship."
You'll cruise to four exotic Caribbean ports: Puerto Plata, St. Thomas, San Juan and Cap Haitien. Enjoy our non-stop shipboard activities. Our fine dining. The casino on board. Our regular entertainment. And our experienced crew will make sure that everything is wunderbar.
From ONLY $690 See Sun Travel
per person, double occupancy. Subject to availability.
MS Bohème The Happy Ship

SUN TRAVEL AGENCY
2311 S. French Ave. Sanford
Ph. 323-4650
"Your First Step To Everywhere"

Western Sizzlin Steak House's
7th Anniversary Celebration
THANK YOU SALE
25% OFF ON ORIGINAL 15 STEAKS
SALE STARTS TUESDAY - SEPTEMBER 1
GOOD IN SANFORD, FORT MYERS AND KISSIMMEE

| | | | | |
|---|---|---|---|---|
| No. 1 SIZZLIN $4.19 $3.14 | No. 2 TRAIL BLAZER $5.09 $3.82 | No. 3 MARSHAL $3.39 $2.54 | No. 4 DUDE $5.99 $4.49 | No. 5 MAVERICK $5.69 $4.27 |
| No. 6 SIX SHOOTER $4.99 $3.74 | No. 7 ROUND-UP $3.29 $2.47 | No. 8 CHEYENNE $3.39 $2.54 | No. 9 GUN SMOKE $5.29 $4.79 | No. 10 RANGER $2.29 $1.79 |
| No. 11 BONANZA $5.29 $4.79 | No. 12 STAGE COACH $3.09 $2.32 | No. 13 BIG TEX $1.39 $1.04 | No. 14 COLT 45 $3.49 $2.62 | No. 15 SHISH-K-BOB $4.29 $3.22 |

Western Sizzlin STEAK HOUSE
Western SIZZLIN Steak House
2900 S. ORLANDO DRIVE (17-92), SANFORD
"Thank You For 7 Great Years"

## Legal Notice

IN THE CIRCUIT COURT FOR SEMINOLE COUNTY, FLORIDA
PROBATE DIVISION
File Number 81-409-CP
Division
IN RE: ESTATE OF
CECELIA T. HOLLISTER
Deceased
NOTICE OF ADMINISTRATION
TO ALL PERSON HAVING CLAIMS OR DEMANDS AGAINST THE ABOVE ESTATE AND ALL OTHER PERSONS INTERESTED IN THE ESTATE:
YOU ARE HEREBY NOTIFIED that the administration of the estate of CECELIA T. HOLLISTER, deceased, File Number 81-409-CP, is pending in the Circuit Court for Seminole County, Florida, Probate Division, the address of which is Seminole County Courthouse, Sanford, Florida, 32771.
The personal representative of the estate is DONALD B. KESSLER, whose address is Post Office Box 247, Altoona, Florida 32702. The name and address of the personal representative's attorney are set forth below.
All persons having claims or demands against the estate are required, WITHIN THREE MONTHS FROM THE DATE OF THE FIRST PUBLICATION OF THIS NOTICE, to file with the clerk of the above court a written statement of any claim or demand they may have. Each claim must be in writing and must indicate the basis for the claim, the name and address of the creditor or his agent or attorney, and the amount claimed. If the claim is not yet due, the date when it will become due shall be stated. If the claim is contingent or unliquidated, the nature of the uncertainty shall be stated. If the claim is secured, the security shall be described. The claimant shall deliver sufficient copies of the claim to the clerk to enable the clerk to mail one copy to each personal representative.
All persons interested in the estate to whom a copy of this Notice of Administration has been mailed are required, WITHIN THREE MONTHS FROM THE DATE OF THE FIRST PUBLICATION OF THIS NOTICE, to file any objections they may have that challenge the validity of the decedent's will, the qualifications of the personal representative, or the venue or jurisdiction of the court.
ALL CLAIMS, DEMANDS, AND OBJECTIONS NOT SO FILED WILL BE FOREVER BARRED.
Date of the first publication of this Notice of Administration: August 30, 1981.
Donald B. Kessler
As Personal Representative
of the Estate of
Cecelia T. Hollister
Deceased
ATTORNEY FOR PERSONAL REPRESENTATIVE:
Mack N. Cleveland, Jr.
CLEVELAND & BRIDGES
Post Office Drawer Z
Sanford, Florida 32771
Telephone: (305) 322-1314
Publish: August 30, September 6, 1981
DEL 113

IN THE CIRCUIT COURT FOR SEMINOLE COUNTY, FLORIDA
PROBATE DIVISION
File Number 81-413-CP
Division
IN RE: ESTATE OF
FRANK JOSEPH BLAIR, a.k.a.
FRANK BLAIR, a.k.a.
FRANK BLAIR JR.,
Deceased
NOTICE OF ADMINISTRATION
TO ALL PERSONS HAVING CLAIMS OR DEMANDS AGAINST THE ABOVE ESTATE AND ALL OTHER PERSONS INTERESTED IN THE ESTATE:
YOU ARE HEREBY NOTIFIED that the administration of the estate of FRANK JOSEPH BLAIR, a.k.a. FRANK BLAIR, a.k.a. FRANK BLAIR, JR., deceased, File Number 81-414-CP, is pending in the Circuit Court for Seminole County, Florida, Probate Division, the address of which is Seminole County Courthouse, Sanford, Florida. The personal representative of the estate is LOUISE W. BLAIR, whose address is 511 Pine Avenue, Sanford, Florida 32771. The name and address of the personal representative's attorney are set forth below.
All persons having claims or demands against the estate are required, WITHIN THREE MONTHS FROM THE DATE OF THE FIRST PUBLICATION OF THIS NOTICE, to file with the clerk of the above court a written statement of any claim or demand they may have. Each claim must be in writing and must indicate the basis for the claim, the name and address of the creditor or his agent or attorney, and the amount claimed. If the claim is not yet due, the date when it will become due shall be stated. If the claim is contingent or unliquidated, the nature of the uncertainty shall be stated. If the claim is secured, the security shall be described. The claimant shall deliver sufficient copies of the claim to the clerk to enable the clerk to mail one copy to each personal representative.
All persons interested in the estate to whom a copy of this Notice of Administration has been mailed are required, WITHIN THREE MONTHS FROM THE DATE OF THE FIRST PUBLICATION OF THIS NOTICE, to file any objections they may have that challenge the qualifications of the personal representative, or the venue or jurisdiction of the court.
ALL CLAIMS, DEMANDS, AND OBJECTIONS NOT SO FILED WILL BE FOREVER BARRED.
Date of the first publication of this Notice of Administration: August 30, 1981.
s/ Louise W. Blair
As Personal Representative
of the Estate of
FRANK JOSEPH BLAIR,
a.k.a.
FRANK BLAIR, a.k.a.
FRANK BLAIR, JR.,
Deceased
ATTORNEY FOR PERSONAL REPRESENTATIVE:
THOMAS A. SPEER
of SPEER & SPEER, P.A.
P.O. Box 1344
Sanford, Florida 32771
Telephone: (305) 322-0481
Publish August 30, & September 6, 1981
DEL 151

TAKE A FLORIDA ORANGE JUICE BREAK

## Legal Notice

FICTITIOUS NAME
Notice is hereby given that we are engaged in business at 517 Hickorywood Ave., Altamonte Springs, FL., Seminole County, Florida under the fictitious name of MGC PROPERTIES, and that we intend to register said name with the Clerk of the Circuit Court, Seminole County, Florida in accordance with the provisions of the Fictitious Name Statutes, To-Wit: Section 865.09 Florida Statutes 1957.
Tim L. Chasey
Mary G. Chasey
Publish August 23, 30 & September 6, 13, 1981 DEL 117

FICTITIOUS NAME
Notice is hereby given that I am engaged in business at 3109 French Ave. Sanford Seminole County, Florida under the fictitious name of AUTO SOUND CENTER, and that I intend to register said name with the Clerk of the Circuit Court, Seminole County, Florida in accordance with the provisions of the Fictitious Name Statutes, To-Wit: Section 865.09 Florida Statutes 1957.
Sig. Cindy Williamson
Publish: August 23, 30, September 6, 13, 1981
DEL 114

IN THE CIRCUIT COURT, EIGHTEENTH JUDICIAL CIRCUIT, IN AND FOR SEMINOLE COUNTY, FLORIDA
CASE NO. 81-1826-CA-13-L
MARY FRANCES PHILLIPS, as Successor Personal Representative of the Estate of W.V. PHILLIPS, Deceased,
Plaintiff(s),
v.
MARY DYE, DAISY CLEMENT, MONA BROWN and JOHN K. WILSON,
Defendant(s).
NOTICE OF ACTION
TO: MARY DYE, DAISY CLEMENT, MONA BROWN and JOHN K. WILSON, if alive, and if dead their unknown spouses, heirs, devisees, grantees, creditors and all other parties claiming by, through or against them; and all unknown natural persons if alive, and if dead or not known to be dead or alive, their several and respective unknown spouse, heirs, devisees, grantees and creditors, or other parties claiming by, through or under these unknown natural persons; and all claimants, persons or parties, natural or corporate, or whose exact legal status is unknown, claiming under any of the above named or described Defendant(s) or parties. You and each of you are hereby notified that an Action to Quiet Title on the following described property in Seminole County, Florida, to-wit:
Lots 1 and 2, Block D, South Altamonte Heights, according to plat thereof recorded in Plat Book 4, Page 6, Public Records of Seminole County, Florida;
has been filed against you and each of you and you are required to file a copy of your written responses to it, if any, on ROBERT E. FROST, Attorney for Plaintiff(s), whose address is 202 Lucile Court, DeLand, Florida, 32720, and file the original with the Clerk of the above styled Court on or before September 11, 1981. Otherwise a Judgment may be entered against you for the relief demanded in the complaint.
Witness my hand and seal of this Court on the 13th day of August, 1981.
(SEAL)
ARTHUR H. BECKWITH JR.
CLERK OF CIRCUIT COURT
SEMINOLE COUNTY, FLORIDA
By: Cynthia Proctor
Deputy Clerk
Publish August 16, 23, 30, & September 6, 1981 DEL 90

NOTICE OF PUBLIC HEARING
THE BOARD OF COUNTY COMMISSIONERS OF SEMINOLE COUNTY will hold a public hearing in Room 200 of the Seminole County Courthouse, Sanford, Florida, on OCT. 13, 1981 at 7:00 P.M., or as soon thereafter as possible, to consider a specific land use amendment to the Seminole County Comprehensive Plan and REZONING of the described property.
AN ORDINANCE AMENDING ORDINANCE 77-35 WHICH AMENDS THE DETAILED LAND USE ELEMENT OF THE SEMINOLE COUNTY COMPREHENSIVE PLAN FROM LOW DENSITY RESIDENTIAL TO HIGH DENSITY RESIDENTIAL FOR THE PURPOSE OF REZONING FROM A-1 AGRICULTURE TO R-3 MULTI FAMILY DWELLING DISTRICT, THE FOLLOWING DESCRIBED PROPERTY.
That portion of the South 370.50 ft. of the E½ of the SW¼ of Sec. 7-21-29, Seminole County, Florida, lying W of the Westerly R/W line of Balmy Beach Drive as described in OR Book 669, Pages 488 and 489 of the Public Records of Seminole County, Florida. Five acres MOL. (Further described as South of Hwy 436, on the W side of Balmy Beach Drive) (DIST. NO. 3)
APPLICATION HAS BEEN SUBMITTED BY BARNETT BANK TRUST COMPANY.
Further, the PLANNING AND ZONING COMMISSION OF SEMINOLE COUNTY will hold a public hearing in Room 200 of the Seminole County Courthouse, Sanford, Florida, on SEPT. 2, 1981 at 7:00 P.M., or as soon thereafter as possible, to review, hear comments and make recommendations to the Board of County Commissioners on the above captioned ordinance and rezoning.
Additional information may be obtained by contacting the Land Management Manager at 323-4330, Ext. 140.
Persons unable to attend the hearing who wish to comment on the proposed actions may submit written statements to the Land Management Division prior to the scheduled public hearing. Persons appearing at the hearings may submit written statements or be heard orally.
Persons are advised that, if they decide to appeal any decision made at these meetings, they will need a record of the proceedings, and, for such purpose, they may need to ensure that a verbatim record of the proceedings is made, which record includes the testimony and evidence upon which the appeal is to be based.
Board of County Commissioners
Seminole County, Florida
By: Robert Sturm, Chairman
Attest: Arthur H. Beckwith, Jr.
Publish: August 30, September 18, October 2, 1981
DEL 148

# CLASSIFIED ADS

Seminole 322-2611 | Orlando-Winter Park 831-9993

CLASSIFIED DEPT. HOURS
8:00 A.M. — 5:30 P.M.
MONDAY thru FRIDAY
SATURDAY 9 - Noon

RATES
1 time ..... 50c a line
3 consecutive times ..... 50c a line
7 consecutive times ..... 42c
10 consecutive times ..... 37c a line
$2.00 Minimum
3 Lines Minimum

DEADLINES
Noon The Day Before Publication
Sunday - Noon Friday

### 4—Personals

• ABORTION •
1st Trimester abortion 7-12 wks., $140—Medicaid $120; 13-14 wks. $165—Medicaid $135. Gyn Clinic $25. Pregnancy test; male sterilization; free counseling. Professional care supportive atmosphere, confidential.
CENTRAL FLORIDA WOMAN'S HEALTH ORGANIZATION
609 Colonial Dr., Orlando
898-0921
Toll Free 1-800-221-2568

WHY BE LONELY? Write "Get A Mate" Dating Service. All ages. P.O. Box 6071, Clearwater, Fl. 33518.

Lonely Christian Singles
Meet Christian Singles in your area. Write Southern Christian Singles Club, P.O. Box 1823 Summerville, S. C. 29483 or call 1-803-871-9858 24 hrs.

Lonely: Write "Bringing People Together Dating Service!" All ages & Senior Citizens. P.O. 1651, Winter Haven, Fla. 33880.

### 6—Child Care

Gymnastics, swimming, structured activities. School pick up available. All or part of the day in my home. 323-3845.

Babysitting in my home. Lots of love, meals, day hours only. Good ref. 322-1055.

By Mature Lady in my home, excellent references, days only. 323-8359.

SPUR OF THE MOMENT BABYSITTING
323-9266

### 9-Good Things to Eat

Sweet Potatoes
50 lb. box $4.50
4 lbs. for $1.00
Other Farm Fresh Produce
We Take Food Stamps
LEROY FARMS
SR 46
Watson's Old Farm

275 Recipe Book for Ground Beef only. Send $4.95 to Recipes 5206 Indian Hills Rd. Orlando, Fla. 32806

Cooking Pears — $1.25 per bushel. You pick. 824 Summit St. Lake Helen. (904) 228-2721.

### 11—Instructions

Tennis Instruction — U.S.P.T.A. Certified. Group or Private lessons. Children a specialty. Doug Malkiewski. 323-3387.

HANNA MUSIC
Music Lessons Piano, Guitar, bass banjo, drums, brass, woodwind 323-8781.

### 18—Help Wanted

AVON REPRESENTATIVES
The Part Time Career
644-3079 — Collect 855-8708

Needed — exp. forklift operator as yard man. Apply Gator Culvert Co., Sanford Airport

## Legal Notice

FICTITIOUS NAME
Notice is hereby given that I am engaged in business at 1910 N. Orlando Ave., Maitland, Fla., 32751, Seminole County, Florida under the fictitious name of RENT-A-WHEEL, and that I intend to register said name with the Clerk of the Circuit Court, Seminole County, Florida in accordance with the provisions of the Fictitious Name Statutes, To-Wit: Section 865.09 Florida Statutes 1957.
Sig. THE Y-NOT CORPORATION
Publish August 16, 23, 30, & September 6, 1981
DEL 89

FICTITIOUS NAME
Notice is hereby given that I am engaged in business at 319 Elm Av., Sanford, Fl., 32771-0841, Seminole County, Florida under the fictitious name of LEE BROTHERS, and that I intend to register said name with the Clerk of the Circuit Court, Seminole County, Florida in accordance with the provisions of the Fictitious Name Statutes, To-Wit: Section 865.09 Florida Statutes 1957.
Sig. Harry Lee, Jr.
Individual
Harry Lee Jr. TTEE For
E.O. Harry Lee
Publish August 16, 23, 30, & September 6, 1981
DEL 87

FICTITIOUS NAME
Notice is hereby given that I am engaged in business at 2640 Hiawatha Ave. Sanford, Florida 32771 Seminole County, Florida under the fictitious name of MARY ANN'S WALLCOVERINGS, and that I intend to register said name with the Clerk of the Circuit Court, Seminole County, Florida in accordance with the provisions of the Fictitious Name Statutes, To-Wit: Section 865.09 Florida Statutes 1957.
Sig. M.A. Stribling
Publish: August 9, 16, 23, 30, 1981
DEL 92

### 18—Help Wanted

LET US GET YOU THE JOB YOU'RE WANTING!
BOOKKEEPERS
Top Spot $$$
MACHINISTS
Immediate Openings $$$
MAINTENANCE
Great Opportunity
DRIVERS
Local and Long Distance
MANAGER TRAINEES
Several Positions
SPRAY PAINTER
Local Firm — Good Pay
AAA EMPLOYMENT
LOW LOW FEE — TERMS
1917 FRENCH AVE. 323-5176

BOYS & GIRLS
AGES 13-17
EARN EXTRA $$
AFTER SCHOOL
CALL 322-2611
CIRCULATION DEPT.
Evening Herald

Equipment Operator IV
Starting salary $210 wkly. 8th grade and 2 yrs. experience, operating heavy construction equipment. Must possess experience in operating dragline and have valid Florida Chauffuer license. Apply Seminole County Personnel, Courthouse, N. Park Ave., Sanford by August 25, 1981. Applications accepted Monday thru Friday 8:30 a.m. till Noon. Equal Opportunity Employer. M/F, H/V.

LPN 11-7 part time, 3-11 part time. Apply Lakeview Nursing Center, 919 E. 2nd St., Sanford.

MAKE EXTRA MONEY DURING YOUR SPARE TIME!
Show our new line of Calendars, Pens and Advertising Gifts to local firms. Prompt, friendly service from 72 year old, AAA-1 Company. Weekly commissions. No investment or collections. Be your own boss. Full time potential. No experience necessary. Write Frank Buckley, NEWTON MFG. CO., Dept. 3493, Newton, Iowa 50208

EXECUTIVE DIRECTOR
Responsible for administration of all phases of public housing including planning, fiscal management, supervision, coordination of 480 conventional units. Implement policies adopted by five member board. Management experience. College degree preferred. P.H.M. certificate required within the first year, familiarity with government regulations helpful. Salary negotiable. Send resume to P.O. Box 3035, Sanford, Fla. 32771.

Registered Nurses. Charge position for 3-11 and 11-7 Shifts. Casual Staffing available. Excellent Benefit Plan. Apply Americare Healthcare Center 3414 Bedford Rd., Orlando. EOE.

Need a baby sitter in my home. Please call 322-3667.

Rib Shack. Bar-B-Que Restaurant hiring P/T persons. Cooks, waitresses, general kitchen help. Apply in person between 2 and 4:30 p.m. Tuesday, Wednesday, Thursday. 2545 French Ave., Sanford.

Experienced R.N. Executive position, usual hours 8 to 4, weekends off. Apply in person. Sanford Nursing Convalescent Center, 950 Mellonville Ave., Sanford. See Mrs. Hollenbeck.

DIRECT SALES
people can add to their income for next 12 weeks by adding toys & gifts to their in-home selling. National company — No investment — Weekly pay. Call Carol Zabel 323-6585 Sanford After 10 a.m. Barbara 339-1449 Days. 834-3519 Eve. Altamonte Area.

Part time manicurist for progressive salon in Lake Mary. 323-6522, eves 834-9713.

Experienced Cooks all shifts needed. Foxfire Restaurant, Hwy. 17-92 Sanford.

Security guard for nights & weekends. Apply at Cobia Boat Co. 100 Silver Lake Rd. Sanford.

RN Full Time 7-3 Shift. Apply at Lakeview Nursing Center, 919 E. 2nd St., Sanford.

PM Waitresses. Experienced in fine dining. Apply in person Monday thru Friday 1-4 p.m. Deltona Inn, Deltona.

Seminole County Sheriffs Dept. is accepting applications for the following positions:
Deputy Sheriff
Clerk Typist
Correction Officer
Correction L.P.N.
Correction Cook
Contact Personnel at 322-3115 or 831-3316, for further information. Equal Employment Opportunity Affirmative Action Employer M/F.

### 18—Help Wanted

RN OR LPN
4-12 and 12-8 Shift. Full time. Apply in person. Sanford Nursing Convalescent Center, 950 Mellonville Ave.

Tire changer. Shop Maintenance exp. required for permanent position in city shop changing and repairing lock rings and split rim truck and tractor tires; and general shop maintenance. Possess Fla. driver's license. Apply in person by Sept. 3rd. Rm. 244 Sanford City Hall weekdays 8-30-5.

$180 Per Week. Part Time at Home. Webster, America's foremost dictionary company needs home workers to update local mailing lists. All ages, experience unnecessary. Call 1-716-842-6000, Ext. 5070.

Child Care Teacher 3 p.m.-6 p.m. M thru F. 4 yr. degree required. 323-8424.

Receptionist-Switchboard operator for manufacturing Co. located in Sanford. Must have neat appearance & pleasant personality along with good typing skills. Call 322-3540 for appt.

Receptionist-Switchboard operator for manufacturing Co. located in Sanford. Must have neat appearance & pleasant personality along with good typing skills. Call 322-3540 for appt.

JOB INFORMATION
Alaskan and Overseas employment. Great income potential. Call 602-941-8014 Dept. 8600. Phone Call Refundable.

Information on ALASKAN and OVERSEAS employment. Excellent income potential. Call (312) 741-9780 Ext. 4304. Open 7 days.

Needed — Assistant manager, super market experience. Also stockmen. Apply Food Barn, 25th St. & Park Ave., Sanford.

TIRED OF THAT HOUSE? LET YOUR EXPERIENCE PAY OFF FOR YOU OUTSIDE THE HOME IN ONE OF OUR MANY POSITIONS HERE ARE JUST A FEW
FACTORY
Will train, clean place, nice boss.
SECRETARIES
Brush up your skills and come on in.
OFFICE TRAINEES
Type 45 words per minute — we want to see you.
CASHIERS
Will train all shifts
NURSING AIDES
Will train for this Opening in all shifts.
AAA EMPLOYMENT
LOW LOW FEE — TERMS
1917 FRENCH AVE. 323-5176

### 24—Business Opportunities

Two questions: Will you be financially independent in 2 to 5 years? Are you paid what you are worth? If not call 323-4634.

Have a room to rent? Let a classified ad find a tenant for you!

BE INDEPENDENT
I need several people to service customers locally for reputable wholesale retail business. Work from home. Ambition more important than experience. Good earnings. Excellent potential. Call 574-2056 for appt.

Plumbing DIY. Hardware and Electrical retail and repair business. W.W.O. Real Estate. Best Terms. $143,000. Wm. Malkiewski REALTOR 322-7983. Eves 322-3387.

CAN YOU SELL?
Extremely profitable direct factory distributorship available with national company for qualified applicants. Ideal for people with direct sales experience and for people in the insulation, heating and air conditioning, real estate and energy related business. Add to existing business or start business part time and work into full time. Fastest growing industry in the country. Call 1-800-241-6054 for free literature.

Open your own retail apparel shop. Offer the latest in jeans, denims and sportswear. $14,850.00 includes inventory, fixtures, etc. Complete Store! Open in as little as 2 weeks anywhere in U.S.A. (Also infants and children's shop). Call TONY Collect 1-904-751-4520.

### 27-Investment Opportunities

Experienced Real Estate Investor offers Joint Participation to small investors. 869-6497.

If you aren't using your pool table, take a cue, and sell it with a Herald classified ad. Call 322-2611.

### 29—Rooms

SANFORD — Rooms, wkly. & monthly rates. Util. inc. Kit. 500 Oak. Adults. 841-7083.

Lovely furnished. Maid service, wkly rental, avail. now. 422 Palmetto. 323-8441.

COMMUNITY BULLETIN BOARDS ARE GREAT—CLASSIFIED ADS ARE EVEN BETTER.

2 Sleeping rooms. Reasonable. Meals negotiable. Ideal for Senior Citizen or College Student. Lake Mary Area. 323-2922.

### 30-Apartments Unfurnished

Beautiful large 2 Bdrm in city, quiet area. $245 mo. + Security. 1-886-4871.

Mellonville Trace Apts. Spacious, modern 2 Bdrm, 1 Bath apt. Carpeted, kit equipped. CH&A. Near hospital & lake. Adults, no pets. $270. 322-9253.

Bamboo Cove From $190
1 Bedroom Apts. Available. Shown by Appt. Only. 323-1340

Ridgewood Arms. 2 Bdrm. Apts. from $275. 3 Bdrm. also avail. Pool, tennis court. 323-6470.

We have apartments to rent.
June Porzig Realty
Realtor. 322-8478

Enjoy country living? 2 Bdrm Apts. Olympic St. Pool. Shenandoah Village. Open 9-5. 323-2920.

Sanford — 1 bdrm + den, ceramic bath, furniture available, adults, $225 mo. 1-641-7083.

DELTONA VILLAS
111 Carribean St., Deltona. 1 mile off I-4. 2 bdrm, 1 B, adults only, appliances & laundry facilities furnished. CH&A, WW Carpeting, monthly rent from $192. For further info call (305) 323-6589.

1 Bdrm Apt. $190 Mo. 1st and last + Deposit. Includes water, Elec. W. Hwy 46. 323-7627.

Mariner's Village on Lake Ada. 1 bdrm from $250, 2 bdrm from $280. Located 17-92 just South of Airport Blvd. in Sanford. All Adults. 323-8470.

LUXURY APARTMENTS
Family & Adults section. Poolside 2 Bdrms. Master's Cove Apts. 323-7900. Open on weekends.

2 Bdrm. $200 + Security Deposit. 6 mos. lease required. 322-9402 or 321-0669.

Small 2 Bdrm. Apt. Ideal for Couple $220. Security, $220 Mo. References. 322-3256.

### 31-Apartments Furnished

4 room apt. $200 mo. + $100 Deposit. Pets O.K. 322-5889.

Sanford 1 Bdrm. Kids, Pets. $100 Down. $200 Mo. 339-7200.
SAV-ON RENTALS REALTOR

SANFORD — 3 rm. air, util inc., $100 dn. $230 mo. 339-7200.
SAV-ON RENTALS REALTOR

Furnished apartments for Senior Citizens. 318 Palmetto Ave., J. Cowan. No phone calls.

SANF PK AVE — 2 bdrm. fpl. $200 nd. $225 mo. 339-7200.
SAV-ON RENTALS REALTOR

Large, nice, water furnished. Adults no pets. $195 mo. $150 Deposit. 117 French Ave. 323-4817 or 628-4452.

Completely furn. 2 bdrm apt. Hardwood floors, fireplace, no pets. $225 mo. + $200 sec. 894-9458.

1 Bdrm with Balcony. New furniture. Cent HA. Wall to Wall carpet convenient to Downtown. $225 mo. 323-7767 or 323-1663.

Lake Mary Clean furn. Apt. Reliable Man only. No children, pets. 322-2930.

Apartment for rent. $200 per month 1st & last. 323-1411.

Looking For a New Home? — Check the Want Ads for houses of every size and price.

### 31A—Duplexes

LONGWOOD LK FRNT — 2 rm. kids. $100 dn. $200 mo. 339-7200.
SAV-ON RENTALS REALTOR

For rent — 2 bdrm, 1 B new Duplex, Sanford area, all appl. inside util. w-washer-dryer hookup. Call Orlando 656-4144 or 295-6780 eves.

SANFORD — 2 bdrm. carport, kids, $45 wk. 339-7200.
SAV-ON RENTALS REALTOR

2 bdrm. 1 B. 2541 Ridgewood Ave. Kit. furn., $335 mo + dep. No pets. 398-1723 eves.

2 Bdrm. 1 B. Kitchen fully equipped. Air & Heat. $280 mo. Sec. Dep. Lease. 2615-2617 Mohawk Dr., Sanford. 1-293-6904.

### 32—Houses Unfurnished

SENIOR CITIZENS
Two bed, two bath
New home in Deltona
$325 Monthly
Call Linda Jo,
574-6686

For Rent 4 Bedroom house. $275 mo. First & Last. 323-7173.

Winter Springs 3-2. Family Rm., inside utility, wooded lot. $475. 869-0027.

For rent — nice retirement home with enclosed garage in delightful DeBary. Also 3 bdrm. 2 B mobile home in Meadowlea By the River. Four Townes Realty Inc. Broker. 668-6230.

Sanford — 4 bdrm, 1½ B, fenced yard, convenient location, available Sept. 1. 323-8255.

3 bdrm, 2 B, with double car garage, in Deltona. Call 574-1403.

BATEMAN REALTY
Lic. Real Estate Broker
2640 Sanford Ave.
3182 Summerlin $275 + $150 dep.
Owner
321-0759 322-7643

### 32-Houses Unfurnished

2 Br. In Ground Pool. Country Club Manor. Sanford. Fenced. $350 mo. 1st, last and $100 Deposit. 647-8800.

SANFORD — 2 bdrm. porch, kids, pets. $275 mo. 339-7200.
SAV-ON RENTALS REALTOR

New 2 Bdrm. Deltona Country Setting. $375. Microwave & self cleaning ovens. 305-849-6497.

Casselberry — 3 bdrm, immaculate, CHA, fams, super location. No pets, vacant, $345 mo., lease, advance, deposit. 323-0106.

LANDLORDS
Qualified tenants waiting
No fee. 339-7200
SAV-ON RENTALS, REALTOR

DeBary Clean 3 Bdrm. 2 Bath house. Cent HA. Carpet, Refrigerator, Stove. Close to I-4 and 17-92 off Dirksen Dr. $350 mo. 1st and last. $100 Sec. Dep. 305-834-6776. Only responsible persons apply.

### 33—Houses Furnished

SANFORD — cozy cottage, air, kids, no dep., $225. 339-7200.
SAV-ON RENTALS REALTOR

### 34—Mobile Homes

GENEVA — 5 acres, 2 bdrm, air, kids, pets, $250. 339-7200.
SAV-ON RENTALS REALTOR

### 37—Business Property

For rent or lease — 10,320 sq. ft. industrial or warehouse. 918 W. 1st St., Sanford. 323-5100.

SANFORD
7,000 sq. ft. ±. Industrial or Commercial Building on 17-92. 1,000 ft. in office space. Call 322-5510 or 834-4142.

ORANGE CITY — 17-92. 1000 sq. ft. business condo. New, beautiful, in Whispering Pines. Ideal for professional offices or restaurant. (305) 293-1934.

SANFORD
7000 sq. ft. ±. Industrial or Commercial Building on 17-92. 1,000 ft. in office space. Call 322-5510 or 834-4142.

Commercial Building for rent. 1500 sq. ft. $400 mo., 1st & last. 323-1411.

### 37-B—Rental Offices

Office Space
For Lease
830-7723

### 41—Houses

Large home 914 Magnolia Ave. completely remodeled. Open daily 9-5. $49,500. $3,000 down to qualified buyer. 322-1568.

JUNE PORZIG REALTY
Reg. Real Estate Broker
322-8478 Eve 323-3906

NEW LISTING 2414 Elm Ave. Simply lovely. This 2 Bdrm home has Central H&A and screened porch. Great neighborhood too. Possible owner financing $45,900.

ALL FLORIDA REALTY OF SANFORD REALTOR
Excellent Business opportunity in good location. Complete stock included in this price of $2900.
2544 S. French 323-8231
After Hours: 349-9880, 323-8779

By owner — 3 bdrm, 1 B, fully carpeted, low down payment, only $33,000. 834-2831.

STEMPER AGENCY
OWNER ANXIOUS. Must sell. 3 Bdrm. 1 Bath. Wall to wall carpet, fireplace. Large lot zoned commercial. Asking $32,500.

5 ACRES CLEARED. Fenced on 3 sides. Good pasture and farm land. Nice location, for house or Mobile Home. $19,500.

BUILDING LOTS. 6 lots in Beautiful Geneva close to schools, shopping, church, and Post Office. Good Terms Only $9,000 Ea.

REALTOR 323-4991 Day or Night

Custom built 3-2 w great rm, garage, on dbl wooded lot. $57,900 w assume 10½% mtge. 323-3972 after 6.

New 3 bdrm. 2 B home in DeBary. CH&A, carpet, appl. assume mtge. Johnny Walker Real Estate Inc. Broker. 322-6457, after 6, 668-4387.

Alger and Pond Realty Inc.
196 W. Lake Mary Blvd.
Property Management 323-7843

Moving out of town. Take over Lease option to buy Charming 1 Bdrm, 1 Bath Spanish Home for $1500. Total price $21,500. Call now at 322-8940 or 1-473-8343.

2 Br. Pool. 164 Country Club Drive. VA, FHA Conv. $38,000. New Roof. 647-8800. Broker Owner.

ROBBIE'S REALTY
REALTOR, MLS
2261 S. French
Suite 4
Sanford
24 HOUR 322-9283

Kids gone, but the swing set in the back yard isn't? Sell it with a want ad. Call 322-2611.

RAMBLEWOOD — New Listing — 4 bdrm, 2 B, split plan with pool. + 25'x35' enclosure. This customized home is located on the prime lot in Ramblewood. Many extras included in the purchase price. Shown by appointment.
FRANK DALEY, INC.
REAL ESTATE 678-3183

### 41—Houses

For Sale by owner. 3 Bdrm. 1 Bath Masonary home. Large lot with fruit trees in Country. Includes Mobile Home 12x60. 1½ Bath on Hwy 437. 322-3185 aft. 4.

Sanford — Attractive 77 yr. old home on 240' of Lake Onora. 3 bdrm, 1 B, 2 porches. Property can be split. $85,000, terms, low interest. By owner. 1-293-9297.

Harold Hall

Realty, Inc.
REALTOR 323-5774
WE HAVE BUYERS
W up to $10,000 Cash down

BEST PRICE IN TOWN! Would you believe only $27,900 for a 3 bdrm w-drapes, rge, ref + huge treed lot? Owner will hold mtg or sell FHA-VA.

THE PRICE IS RIGHT! 2 bdrm w brick Fireplace, Dining Rm, wood floors, large screened porch + fenced yard in great area for only $29,900!!

PRICED TO SELL! Restaurant with great growth potential in middle of mushrooming downtown Businesses. Super terms! $30,000!!

PRICED BELOW MARKET! 3 bdrm, CB home only 2 yrs old in good neighborhood, priced thousands less than market for a quick sale. Unheard of at $31,900!!

COMPARE PRICES! Over 1940 sq ft in this 4 bdrm, 2 bath w/g Fam Rm, Dining Rm, big screened porch, Can heat + new roof! Owner will help w this easy assumption. Only $46,900!!

PRICE NO OBJECT? Custom built 1 yr old 3 bdrm w approx 1700 sq ft. Tenn stone' Fireplace, spacious bdrms, Fam Rm, eat-in kit + huge screened patio on 85 x 150 lot w-landscaping galore! $83,900!!

CALL 323-5774

EHA
STENSTROM
REALTY — REALTORS
Sanford's Sales Leader
WE LIST AND SELL MORE HOMES THAN ANYONE IN THE SANFORD AREA

All The Extras! 3 BR, 1 Bath home in quiet area w-CH-AC, WWC, FPL, FR, DR, Porch, Garage & Shop area & more! $39,900!!

Handyman Special! 4 BR, 1 Bath home w lots of potential! Nice shaded lot, FR, DR, Lg Kitt $34,750!

Country Livin! 3 BR, 2 Bath home nestled in natural setting in Wekiva Estates! All the extra touches! $68,900!

Green Acres! 4 BR, 2½ Bath country estate in Osteen! Addt'l acreage available! Many decor features! $185,000!

MAYFAIR VILLAS! 2 & 3 Bdrm., 2 Bath Condo Villas, next to Mayfair Country Club. Select your lot, floor plan & interior decor! Quality constructed by Shoemaker for $47,200 & up!

RIDGEWOOD ACRES: Duplex lot! Zoned, all utilities, paved roads. Near SHS! Will subordinate for builders. Buy now! Build now or later! Just 11 left! From $16,1151

ASSOCIATES NEEDED! New or experienced. Call Herb Stenstrom or Lee Albright today & discover success!

CALL ANYTIME
2565 Park 322-2420

CONVENIENCE STORE CASHIERS
Good salary, hospitalization, 1 week paid vacation every 6 months. Experience not necessary. For interview phone the manager at:
Airport Blvd. 323-6231
Casselberry 339-1723
Celery Ave. 323-6232
Lake Mary 323-8361

MANAGER TRAINEE
Zales, world's largest jeweler, is looking for a person to train for store management. Retail sales experience useful, but not required if you have the enthusiasm and willingness to learn. So if you want a career, not just a job, let us know. Excellent Company Benefit Package. Part time positions also available. Contact: Dan Silverio, Zales Sanford Plaza.
ZALES JEWELERS

## 41—Houses

**KISH REAL ESTATE IR**

**321-0041** MLS

NEW LISTING Attractive 3 Bdrm, 2 B. Fam. Rm. Cul de sac near Golf Course. $59,900.

LARGE OLDER HOME 4 Bdrm, 2 Bath, Pine floors, fireplace, trees, needs work. $54,900.

GOOD ASSUMPTION. 3 Bdrm, 1 Bath, Country Kitchen. CHA. Fenced. $44,900.

Don't wait to BUY Real Estate

**321-0041** REALTOR
After hrs. 323-6953 and 323-7154

**BATEMAN REALTY**
Lic. Real Estate Broker
2640 Sanford Ave

Handy Man's Paradise. Apartment Bldg. Extra lot. Priced under today's market. $36,900.

**321-0759** 322-7643

Large frame home in Lake Mary on beautiful wooded acre. 3 bdrm, Fla rm or 4th bdrm, 1½ B, CHA, carpet, drapes, garage, carport. $89,900. 831-1224.

OWNER WILL FINANCE
Large Country Home. Fine older 2 story, 4 BR, 2 Bath Home in good condition. Has several citrus trees and garden space. This is your place. Only $62,500.

**CallBart**
REAL ESTATE
REALTOR 323-7498

**STENSTROM**
REALTY — REALTORS
Sanford's Sales Leader

**OPEN HOUSE**

OPEN SUN. 11:00-5:00
MAYFAIR VILLAS
ON W. 46-A
ACROSS—MAYFAIR COUNTRY CLUB
Delightful 2 & 3 BR, 2B condo homes, featuring luxury appl., fenced patio & 4 floor plans on beautiful wooded lots, w-city conv., adjacent to Mayfair Country Club! Quality const. by Shoemaker.

ASSOCIATES NEEDED! New or experienced. Call Herb Stenstrom or Lee Albright today & discover success!

CALL ANYTIME
Eves Parts **322-2420**

REALTORS
Multiple Listing Service

**Park Place**
ASSOCIATES, INC. REALTORS
13 Offices Throughout Central Florida
**LAKE MARY**
323-8960
549 W. Lake Mary Blvd.
IN DRIFTWOOD VILLAGE

Attractive 3 Bdrm, 1½ Bath For Small Family. Large Yard With Privacy Fence. Clean And Pretty. $49,900.

Custom Built Brick On 1¼ Acres. Great Room, Fireplace, Island Kitchen, 3 Bdrms, 2 Baths. Reduced To $89,500.

Cedar Contemporary On Approx. 2 Acres. 3 Bdrm, 2 Bath, Large Kitchen W-Island, Stone Fpl, Lge. Porch. Assume 11 Pct. Mtg.

SALES ASSOCIATES NEEDED
5 openings left.
Call Frank 323-8960

## 41—Houses

**HAL COLBERT REALTY Inc.**
323-7832
Eves 322-0616
707 E. 25th St.

LOW DOWN PAYMENT
Good monthly payments. Big 3 bdrm., 2 bth. Condo. Has wet bar, compactor, washer dryer, central vacuum, & all kitchen appliances. Plus it over looks 18th green. Have your Winter Springs address for only $52,900.
678-1790
Village Realty of Winter Park Realtors

## 41-B—Condominiums For Sale

2 Bdrm, 1½ Bath
Condo. $39,000
Gehr Realty 322-3561

## 42—Mobile Homes

See our beautiful new BROAD MORE, front & rear BR's.
GREGORY MOBILE HOMES
3803 Orlando Dr. 323-5200
VA & FHA Financing

New 14 x 70 Royal Oaks, 3 bdrm, 2 B, $14,995; or 14 x 64 2 bdrm, 1½ B, $13,995 delivered & set up within 150 miles. We have VA financing, no money down or conventional 10% down. Easy financing only at Uncle Roy's Mobile Home Sales U.S. 441 Leesburg. (904) 787-0324, open weeknights 'till 7:30, Sundays 12-6 p.m.

THIS IS NO MISPRINT
New 24 x 60 Royal Oaks 3 bdrm, 2 B, fireplace, cathedral ceiling, great room, garden tub, completely furnished & many more extras, only $22,750 delivered & set up within 150 miles. VA no money down, conventional 10% down. Shop Uncle Roy's Mobile Home Sales in Leesburg, on 441 South. (904) 787-0324. Open weeknights 'till 7:30, Sundays 12-6 p.m.

72 Tamarack 12x60 2 bdrm, 1 B, cent A-H. 110 Exeter Crt, Carriage Cove. $7,500 financing possible for right buyer by owner 831-2933.

1973 Luv. 3 bdrm, 1 B mobile home. $4000. 323-8867 after 7 eves. all day Sat. & Sun.

## 43—Lots-Acreage

5 ACRES, TALL PINES, SOME PASTURE, ROAD FRONTAGE, RIVER ACCESS, GENEVA. $25,000

20 ACRES WOODED ROLLING HILLS IN GENEVA AREA. $3500 PER ACRE, SELLER FINANCING, MAY DIVIDE.

2½ ACRES, TALL PINES, GENEVA, $13,500, LOW INTEREST ASSUMABLE MORTGAGE.

3 ACRES CLEARED LAND IN PAOLA. $35,000.

5 CLEARED DUPLEX LOTS IN SANFORD. $12,500 EACH, ZONED FOR QUADS OR OFFICES.

200' ON 17-92, NEAR NEW WINN DIXIE CENTER COMING AT LAKE MARY BLVD. ZONED COMMERCIAL. $120.00

4 HOMESITES IN ORANGE GROVE AT UMATILLA. $7500 EACH, CRAZY TERMS.

9+ ACRES WOODED LIKE A PARK, ON TOP OF A HILL IN GENEVA. $40,000, TERMS AVAILABLE.

2½ ACRES WOODED, ROAD FRONTAGE IN OSTEEN. $12,500.

5 ACRES WOODED, JACKSON BAY AREA, OSTEEN. $16,500, SELLER FINANCING.

SEIGLER REALTY BROKER
321-0440

WANTED — 100 acres or more with good exposure, close to or on a lake in Seminole County. Contact June Perzig Realty-Realtors. 322-8678.

Sanford Prime 16.59 Acres w-options for zoning. $82,500 w-Terms. W. Malickowski 321-7983. Eves. 323-3287.

## 46—Commercial Property

PROFESSIONAL BUSINESS OPPORTUNITY — 5 lg rms, enclosed porches, CB home next to Long & Foster, 1 Post Office. Asking $69,500. 10% owner w/mtge. Gehr Realty 322-3561, after hrs. 323-9338.

Get full exposure — take that "For Sale" sign down & run a classified ad. Call 323-2611 or 831-9993.

## 47—Real Estate Wanted

5-10 Acres Lake Mary. Good road frontage — Terms. Bob M. Ball Jr. P. A. 323-4118 Broker.

CASH FOR EQUITY
We can close in 48 hrs.
CallBart Real Estate 323-7498

We buy equity in Houses, apartments, vacant land and Acreage. LUCKY INVESTMENTS, P. O. Box 2500, Sanford, Fla. 32771. 322-4741

## 47-A—Mortgages Bought & Sold

We pay cash for 1st & 2nd mortgages. Ray Legg, Lic. Mortgage Broker. 339-7769.

Moving to a newer home, apartment? Sell "don't needs" fast with a want ad.

## 50—Miscellaneous for Sale

NEW FATIGUE PANTS $11.99
ARMY NAVY SURPLUS
310 Sanford Ave. 322-5791

Western Style cowboy hats, wholesale only. 323-5136.

1981 Western Auto 5000 BTU Air conditioner for sale reasonable. 323-1034.

Porch swings $35 with hardware. Call 323-5594, 141 Exeter Dr. Country Club Heights.

MEN'S, LADIES' AND CHILDREN'S 10% off all Blue Denim Jeans. Liberty Bibs Overalls and Boots. Early bird gets selection of sizes.
WILCO SALES HWY 46 W 4 MI. W OF I-4 SANFORD 323-6870

Car stops, River rock, Patio stones, Grease traps, Pet drinking bowl, Steps, Sand Cement, Steel blocks, Miracle Concrete Company

## 51—Household Goods

Provincial 80 inch couch and chair $100. Custom made lined drapes 20 ft. wide 3 panels $75. Recker $25. 323-9060.

## 51A-Furniture

WILSON MAIER FURNITURE
311-315 E. FIRST ST.
322-5422

King size bed. (No frame) $80. Good Condition.
323-7014.

For sale — All new quality furniture & appliances, only 3 mos. old, some never used, must see to appreciate. 791-9488.

## 52—Appliances

Kenmore parts, service, used washers. MOONEY APPLIANCES. 323-0697.

Refrig-freezer side by side with ice maker, very good condition $175. Call 323-5136.

Classified Ads will always give you more . . . Much . Much More than you expect.

3 Oven Electric Range
Excellent Condition.
323-0254

Sears Kenmore washer & dryer. Only used short time. $400. 323-0540.

## 53—TV-Radio-Stereo

Good Used TV's, $25 & up
MILLERS
3619 Orlando Dr. Ph. 323-0251

Stereo Pioneer Receiver, acoustiphase Studio speakers, exc. cond. Speakers worth $400. Sell all for $300. 323-3806.

25" Color combination, $75. Stereo AM-FM, 8 track recorder. 323-6476.

**NEW LOG HOME**
By Owner-Builder
2 BR — With Loft That Can Be Used as 3rd BR Or Den
¾ ACRE LOT
FOR APPOINTMENT CALL:
305-574-2716 • 305-323-6283

OUR BOARDING HOUSE with Major Hoople

## 54—Garage Sales

Street-wide yard sale. Burton Lane, Sanford. Sat. 8-5. 323-1532

Super Plant and Garage Sale 73 Plymouth Satellite, Hide a Bed Couch, Clothes all sz. Household items, Dress Fabric, Misc. Saturday and Sunday 136 Country Club Rd. Lake Mary.

Saturday and Sunday 9-5. 201 Homewood dr. Antiques, tools, toys, misc. household goods.

Paint Sprayer, Electric Hedge Clippers, Misc. Items. 1509 Summerlin Ave. Sanford. 9:30 'till? Sunday.

Garage Sale
Sunday, Aug. 30, 9-till.
416 Mellonville Ave., Sanford

Multi family yard sale. Sat. only, 9-3. 1215 Oak Ave. Refrig. dishwasher, misc.

Carport Sale 207 Fairmont Dr. Sunland Estates. Saturday and Sunday.

Yard sale. Friday-Saturday. 9-3. 2406 Elm Ave. Sanford.

**ESTATE SALE**
COMPLETE HOUSE FULL OF FURNITURE, LINENS, REF., SMALL APPLIANCES, CLOTHING, MISC.
SAT., AUG. 29 & SUN., AUG. 30
502 CHEROKEE CIRCLE
SUNLAND ESTATES
9:00 TO 4:00

## 55-Boats & Accessories

14' fiberglass boat. Fully adjustable trailer. $250. 305 Bradshaw Ave. 323-8596.

## 59-Musical Instruments

Recently tuned Upright Piano. $300. 323-7303.

## 60—Office Supplies

1 executive wood desk, 1 metal typing desk, & misc. items. 322-1964.

## 61—Building Materials

Buildings. All Steel.

| | |
|---|---|
| 20'x40'x12' | $3,973 |
| 40'x60'x14' | $5,936 |
| 40'x80'x14' | $8,987 |
| 60'x135'x16' | $18,331 |

Call 331-4445 Today

50 trusses, 30' long
323-8716 after 6.

## 62—Lawn-Garden

FILL DIRT & TOP SOIL
YELLOW SAND
Call Clark & Hirt 323-7580

Lawn Mower Sales and Service. We Sell the Best and Service the Rest. Bob Ball Western Auto 301 W. 1st St.

## 65—Pets-Supplies

German Shepherd Male 3 Yrs. Super with children exc. Watch dog. $200. 322-5752.

Animal Haven Kennels boarding & grooming. Needed Lhasa Apso & small silver poodle for stud. Male owners call 322-5752.

AKC Alaskan Malamutes. Large boned, 9 wks old males. Shots & wormed, exc. markings. $200. 323-9411.

One AKC reg. llasa Apso 2 yrs. male good watch dog $50. 706 West 1st Street, Sanford.

3 free male kittens, six weeks old. Please call 323-5868.

## 66—Horses

Appaloosa registered stud, black with white blanket. Also 17 month old filly, same color. 323-8716 after 6.

DON'T STORE IT, SELL IT with a low cost Classified Ad.

## 67—Livestock-Poultry

Wilco Sales NUTRENA Feeds
Hwy 46 W. — 323-6870

| | |
|---|---|
| Hog Finisher Pellets | $5.65 |
| Layer C | $5.90 |
| Cattle Fattener Pellets | $5.20 |
| Beef Kwik | $4.95 |

## 68—Wanted to Buy

Aluminum, cans, copper, lead, brass, silver, gold. Weekdays 8-4:30, Sat. 9-1. KoKoMo Tool Co. 910 W. 1st St. 323-1100.

## 72—Auction

**• GUN AUCTION •**
SUNDAY, AUGUST 30 1 P.M.
NEW—USED—ANTIQUE
Shotguns, Rifles, Hand Guns. Inspection from 10 a.m. Aug. 30th.
Cash, Visa, MC, Am. Express
**•SANFORD AUCTION•**
1215 S. FRENCH AVE.
MORE INFO 323-7340

## 72—Auction

For Estate, Commercial or Residential Auctions & Appraisals. Call Dell's Auction 323-5420.

ONE PHONE CALL STARTS A CLASSIFIED AD ON ITS RESULTFUL END. THE NUMBER IS 322-2611.

**• PUBLIC AUCTION •**
MON., AUG. 31, 7 P.M.
Load of collectibles and antiques from New Jersey and Pennsylvania. Also lots of good clean furniture from local estates and shops. You'll want to attend this sale if at all possible.
Cash, Visa, MC, AM. Express
**•SANFORD AUCTION•**
1215 S. FRENCH
MORE INFO 323-7340

## 75—Recreational Vehicles

1972 Winnebago. Fully Self contained. Sleeps 6 Cent HA. Cruise control with Generator. Very good condition. 668-6740 call aft 6 p.m. please.

## 76—Auto Parts

Used Car Parts all makes and models. 322-2692. We buy Used Cars and Trucks.

4 G78X14 belted whitewall tires. Like new, $90 firm.
831-1224.

## 77—Junk Cars Removed

Top Dollar Paid for Junk & Used cars, trucks & heavy equipment. 322-5990.

CASH FOR CARS
Running or not
339-8968

BUY JUNK CARS & TRUCKS
From $10 to $50 or more
Call 322-1624, 322-4460

## 78-Motorcycles

XL 75 Honda
$275.
323-8716 after 6.

## 80-Autos

73 T-Bird Loaded. New Tires Blue with White Top. No money down. $75 mo. 339-8100, 834-4605 Dealer.

## 80-Autos

DAYTONA AUTO AUCTION
Hwy 92, 1 mile west of Speedway, Daytona Beach, will hold a public AUTO AUCTION every Wednesday at 8 p.m. It's the only one in Florida. You set the reserved price. Call 904-255-0311 for further details.

★B&H Auto Sales★
★339-7989★

1978 Olds Regency $5477
1976 Buick LaSabre Custom $2988
'80 Bonneville Brougham, Diesel, loaded, $8999
'77 Pontiac Sunbird. Like new, $3288.
'69 Pontiac Firebird, a classic, $1388.
• Bank financing available •
35N. Hwy. 17-92 Casselberry

77 Monte Carlo Exc con. Low mileage. Asking $4000. Call between 9 & 2 p.m. 323-6056.

'74 Olds Cutlass. PS, PB, PW, AT, air, best offer. 323-1730.

1976 Caddy Model Callas. Extra Clean. Runs Great. 4 Dr. Hardtop. Green. Will Demo $2195. 322-7697.

★ 24 Hr Wrecker Service ★
Highest prices paid for junk or used cars & trucks.
★ 322-3406 ★

75 Pacer fair condition. $895
77 Aspen Station Wagon $2695
323-3906 or 322-3170

'76 VW Rabbit — 4 dr., 4 spd. air, stereo, good cond. asking $2800. 321-0900, eves 323-6213.

'71 Chevelle Malibu. Good tires. PS & PB. $550 323-4572.

75 Caprice All power. Equipped for RV. 52,000 miles. 323-6117 $1750.

1 Pintos - Pintos - Pintos !
'72 Automatic $795
'72 Automatic, air $1195
'73 Automatic $995
'76 4 Speed, air $1895
'79 Auto, air $3695
831-1224

76 Cadillac CPE DeVille Brand New paint, excellent condition. Sell this week asking $3495. 322-7498.

1976 Pacer Standard trans., radio, good condition $800. 322-2499.

**1981 AUGUST CLEARANCE SALE**
**PRICES SMASHED**
ON ALL
CONCORDS — WAGONEERS
EAGLES — CHEROKEES
SCRAMBLERS — CJ's
SPIRITS — PICKUPS
COME SEE - DRIVE ONE AWAY!
**SANFORD MOTOR CO.**
AMC JEEP
508 S. FRENCH AV. 322-4382

CONSULT OUR
**BUSINESS SERVICE LISTING**
AND LET AN EXPERT DO THE JOB

To List Your Business...
Dial 322-2611 or 831-9993

### Air Conditioning

Chris will service AC's, refrig. freezers, water coolers, misc. Call 323-6727.

### Beauty Care

TOWER'S BEAUTY SALON
FORMERLY Harriett's Beauty Nook. 519 E. 1st St., 322-5742.

### Boarding & Grooming

Animal Haven Boarding and Grooming Kennels. Shady, insulated, screened, fly proof inside, outside runs. Fans. Also AC cages. We cater to your pets. Starting stud registry. Ph. 322-5752.

Snow Hill Kennel offers Cat & Dog Flea Baths. $5 up. 24 Hour, Full Service. 365-5712.

### Building Contractor

Bill Corse, State Certified Building Contractor, Residential or Commercial, New or Remodeled. 322-8694.

### Ceramic Tile

Complete Ceramic Tile Serv. walls, floors, countertops, remodel, repair. Fr. est. 339-0211.

MEINTZER TILE
New or repair, leaky showers our specialty. 25 yrs. Exp. 849-8562

### Clock Repair

GWALTNEY JEWELER
304 S. Park Ave.
322-6509

### Concrete Work

Concrete Work, footers, floors & pools. Landscaping & sod work. Free est. 322-7103.

Somebody is looking for your bargain. Offer it today in the Classified Ads.

1 MAN QUALITY OPERATION
9 yrs. exp. Patios, Driveways, etc. Wayne Beal. 327-1321

### Electrical

ELECTRICIAN 10 yrs. exp. All types of electrical work at fair prices. 323-4234.

Quality electrical work 22 yrs. experience. Minor repairs to complete wiring. 323-8316.

Paddle fans installed, residential electrical work, call 322-6245.

### Handyman

Painting, carpentry, all types of home repairs. Call for free estimate. 323-1973.

### Hauling & Yard Work

Hauling & Yard Work 10% off with Ad. 323-1231 no ans. 322-2692. Larry, Joyce Bryant.

### Home Improvement

CENTRAL FLORIDA HOME IMPROVEMENTS
Painting, Roofing, Carpentry
Lic. Bonded & Guaranteed
Free Estimates 323-3961

Rescreening, Painting, quality work, low prices.
Roy's Painting 323-9034.

### Home Repairs

QUALITY AT A FAIR PRICE!
Gen. Repairs & Improv. 17 yrs. locally. Senior Disc. 323-2305.

### Hypnosis

HYPNOSIS!!
Stop Smoking, Lose Weight, Build Confidences, Improve Relationships, and much more!! After years of research, Dr. Casey, one of the leaders in hypnosis, has won the Evans Award for his proven techniques. Office downtown Sanford 9 a.m.-8 p.m. Call 322-2500 for appointment or information.

### Landscaping

LARGE TREE INSTALLER
Landscaping. Old Lawns Replaced. 365-5381.

### Maid Service

Experienced maid will do all your housecleaning work. Courteous, Prompt Service. Call Louisa 639-1451.

### Nursing Center

OUR RATES ARE LOWER
Lakeview Nursing Center
919 E. Second St., Sanford
322-6707

### Odd Jobs

J & B Home Improvement — Carpentry work of any type. Roof repairs, gutter work, painting (interior or exterior), plumbing, specialize in mobile home repairs & roof coating, and wood patio decks. Free estimate 339-2463.

### Painting

Hellman Painting & Repairs. Quality work. Free Est, Disc. to Seniors. 834-6490. Refer.

TERRY'S INTERIORS
Wallpapering, painting. Low prices. Guar. work. 323-8836.

### Painting & or Pressure Cleaning

No job too large or small. Quality a must. Call 323-0071. References. Fr. Est.

### Plumbing

Freddie Robinson Plumbing. Repairs, faucets, W. C. Sprinklers. 323-8510, 323-8706.

FONSECA PLUMBING. Construction, Repairs, Emergency, Lic., Bonded, Ins. 323-4075.

Plumbing repair — all types water heaters & pumps.
323-8473

### Pressure Cleaning

Mobile Homes, Houses, Roofs, Trucks, Trailer, Etc. Portable Unit. Harold Rankin 323-2755.

### Remodeling

When you place a Classified Ad in The Evening Herald, stay close to your phone because something wonderful is about to happen.

It's easy to place a Classified Ad . . . We'll even help you word it. Call 322-2611.

**Remodeling Specialist**
We handle the Whole Ball of Wax
**B. E. Link Const.**
**322-7029**
Financing Available

CLASSIFIED ADS ARE FUN ADS. READ & USE THEM OFTEN. YOU'LL LIKE THE RESULTS.

### Roofing

BILL EVANS
35 years experience
322-6123

ONE PHONE CALL STARTS A CLASSIFIED AD ON ITS RESULTFUL END. THE NUMBER IS 322-2611.

ROOFS, leaks repaired. Replace rotten eaves and shingle work, licensed, insured, bonded. Mike 323-4371.

Christian Roofing. 17 yrs. exp. 349-3750. free est. Reroofing, specialize in repair work & new roofing.

SOUTHERN ROOFING 15 yrs. exp., re-roofing, leak specialist. Dependable & honest price. Day or night 323-1381.

### Sandblasting

SANDBLASTING
DAVIS WELDING
323-4399, SANFORD

### Tree Service

HARPER'S TREE SERVICE
Trimming, removing & Landscaping. Free Est. 323-8283.

### Upholstery

If you are having difficulty finding a place, to live, car to drive, a job, or some service you have need of, read all our want ads every day.

# AUCTION

**THURSDAY • SEPTEMBER 10th • 1:30 P.M.**

**Poinciana Executive Office Center & Industrial Park**

**LOCATION:** 3150 Poinciana Blvd. • 5 miles south of Kissimmee, Florida on Highway 17-92 • 5 miles to Disney World

**PREVIEW:** Sept. 2-3-4-5-8-9-10 1:00 to 6:00 P.M.

22 (±) Acres • Zoned IR • Sewer & Water • 41,500 sq. ft. of Bldgs. • 1½ acre cement Lake w/Fountains • Highway Frontage • Paved Roads • Paved Parking • 5 Executive Homes • Two Office Bldgs. • 7 (1 to 2 acre) Lots • Excellent for Corporate Headquarters • Corp. Training or Mfg. Facilities.

**TERMS:** 30% Down • Bal. @ 14% Interest Only • 14 Months

Write or Call Today for your FREE Color Brochure

**(305) 339-4333**

**Tomorrow Realty & Auction Co., Inc., Broker**
**P.O. Box 1930 • Maitland, Fla. 32751**

SUPER BONUS SPECIAL

SUPERBRAND GRADE 'A'
**LARGE EGGS**
DOZ. **29c**
(10) WITH ONE FILLED SUPER BONUS CERTIFICATE GOOD AUGUST 30 - SEPTEMBER 2

SUPER BONUS SPECIAL

THRIFTY MAID
**SUGAR**
5-LB. BAG **89c**
(11) WITH ONE FILLED SUPER BONUS CERTIFICATE GOOD AUGUST 30 - SEPTEMBER 2

SUPER BONUS SPECIAL

BLUE BAY CHUNK
**LIGHT TUNA**
(WATER OR OIL)
6½-oz. CAN **19c**
(12) WITH ONE FILLED SUPER BONUS CERTIFICATE GOOD AUGUST 30 - SEPTEMBER 2

SUPER BONUS SPECIAL

**CLOROX**
GAL. JUG **29c**
(13) WITH ONE FILLED SUPER BONUS CERTIFICATE GOOD AUGUST 30 - SEPTEMBER 2

SUPER BONUS SPECIAL

LAY'S REGULAR, BBQ OR SOUR CREAM
**POTATO CHIPS**
7-oz. PKG. **29c**
(14) WITH ONE FILLED SUPER BONUS CERTIFICATE GOOD AUGUST 30 - SEPTEMBER 2

SUPER BONUS SPECIAL

DETERGENT
**DOVE LIQUID**
32-oz. BTL. **99c**
(15) WITH ONE FILLED SUPER BONUS CERTIFICATE GOOD AUGUST 30 - SEPTEMBER 2

SUPER BONUS SPECIAL

SUPERBRAND ALL FLAVORS
**ICE CREAM**
HALF GAL. **69c**
(16) WITH ONE FILLED SUPER BONUS CERTIFICATE GOOD AUGUST 30 - SEPTEMBER 2

SUPER BONUS SPECIAL

W-D BRAND ALL VARIETIES
**FRANKS**
12-oz. PKG. **49c**
(17) WITH ONE FILLED SUPER BONUS CERTIFICATE GOOD AUGUST 30 - SEPTEMBER 2

SAVE WITH WINN DIXIE THE BEEF PEOPLE

# SUPER BONUS SPECIALS

SUPER W-D BONUS STAMP

## Here's how it works!

1. Pick up free Super Bonus Certificates at our checkout counters.
2. You get 1 Super Bonus Stamp for every $1 you spend. Paste 36 Super Bonus Stamps on each certificate.
3. When you check out, present one filled Super Bonus Certificate for each Super Bonus Special

PRICES IN THIS AD ARE GOOD IN THE FOLLOWING FLORIDA COUNTIES ONLY! ORANGE, SEMINOLE, OSCEOLA, BREVARD, VOLUSIA, LAKE, CITRUS, CHARLOTTE, SUMTER, COLLIER, LEE, MARION & LABELLE IN HENDRY COUNTY. FOR ALL OTHER COUNTIES PLEASE SEE YOUR LOCAL NEWSPAPER.

PRICES GOOD AUGUST 30 - SEPTEMBER 2

SAVE 80c LB.
W-D BRAND USDA CHOICE BLADE CUT CHUCK ROAST OR
**CHUCK STEAK**
LB. **$1.39**
CENTER CUT 7 BONE CHUCK ROAST OR
Steak ..... LB. $1.59

SAVE $1.02
W-D BRAND TWELVE PATTIES (LB. 99¢)
**BEEF PATTIES**
3 LB. BOX **$2.97**
W-D BRAND PURE 100% (10-LB. HANDI PACK)
Ground Beef . LB. $1.29

SAVE 20c LB.
USDA GRADE 'A' FRESH PAN READY COUNTRY STYLE OR REGULAR
**CUT-UP FRYERS**
LB. **69c**
FROZEN FRYER
Gizzards .... LB. 59c

SAVE 30c
HICKORY SWEET (2-LB. PKG. $2.35)
**SLICED BACON**
1-LB. PKG. **$1.19**
W-D BRAND - (IN THE PIECE LB. $1.19) (SLICED)
Slab Bacon .. LB. $1.29

SAVE 20c LB.
PREMIUM GRADE GOVERNMENT INSPECTED TURKEY
**LEGQUARTERS**
LB. **39c**
PREMIUM GRADE GOVERNMENT INSPECTED THREE JOINT TURKEY
Wings ..... LB. 49c

W-D BRAND (ALL VARIETIES) FRANKS ..... 16-oz. PKG. $1.29
W-D BRAND SLICED SPICED LUNCHEON AND SLICED SALAMI ..... 16-oz. PKG. $1.59
W-D BRAND SLICED CHOPPED HAM ..... 16-oz. PKG. $2.19
W-D BRAND SLICED PICKLE AND PIMENTO LOAF ..... 16-oz. PKG. $1.49
THORN APPLE VALLEY POLISH SAUSAGE ..... EACH $2.89
HORMEL KOLBASE ..... 12-oz. PKG. $1.99
HORMEL WRANGLER FRANKS ..... 16-oz. PKG. $1.99
SUNNYLAND BREAKFAST LINK SAUSAGE ..... 20-oz. PKG. $1.89
SUNNYLAND (HOT OR MILD) WHOLE HOG SAUSAGE . 1-LB. BAG $1.59
OSCAR MAYER ALL BEEF AND ALL MEAT SLICED BOLOGNA ..... 8-oz. PKG. 99c
OSCAR MAYER ALL BEEF AND ALL MEAT VARIETY PACK ..... 12-oz. PKG. $2.19
JONES SLICED LIVERWURST ..... 12-oz. PKG. $1.59
HAPPY HOME CORNED DOGS ..... 18-oz. PKG. $1.89
SWIFT PREMIUM (ALL WHITE MEAT) TURKEY ROAST ..... 2-LB. BOX $4.49
SWIFT PREMIUM (LIGHT AND DARK MEAT) TURKEY ROAST ..... 2-LB. BOX $3.79
H & G WHITING ..... 1½-LB. BOX $1.39

SAVE 30c
SPRITE, TAB or
**COCA COLA**
Limit 2 with $5.00 or more purchase excl. cigs.
2 LITER BTL. **99c**
CRACKIN' GOOD (TWIN OR WAVY) POTATO
Chips ..... 7-oz. PKG. 99c

SAVE 10c
ALL PURPOSE
**ASTOR OIL**
48-oz. BTL. **$1.79**
THRIFTY MAID (SELF RISING OR PLAIN)
Flour ..... 5-LB. PKG. 99c

SAVE 19c ON 2
ASTOR FRUIT
**COCKTAIL**
2 16-oz. CANS **$1**
THRIFTY MAID BARTLETT (SLICED OR HALVES)
Pears ..... 2 16-oz. CANS $1.09

SAVE 30c
ARROW ALL VARIETIES
**DETERGENT**
49-oz. BOX **$1.39**
ARROW
Bleach ..... GAL. JUG 75c

SAVE 10c
LIBBY'S
**TOMATO JUICE**
46-oz. CAN **69c**
THRIFTY MAID GRAPEFRUIT (UNSWEETENED) ALL VARIETIES
Juice ..... 46-oz. CAN 79c

OLD MILWAUKEE **BEER** 24 PAK 12-oz. CANS **$6.99**
SUNBELT (WHITE OR YELLOW) **TOWELS** 2 JUMBO ROLLS **$1.00**
THRIFTY MAID **APPLE SAUCE** 50-oz. JAR **99c**
LILAC WHITE 9 INCH **PLATES** 100-CT. PKG. **99c**
DIXIE DARLING LARGE FAMILY **BREAD** 3 20-oz. LVS. **$1.19**

SAVE 50c
HARVEST FRESH U.S. No. 1 WHITE
**POTATOES**
10 LB. BAG **$1.49**
HARVEST FRESH YELLOW
Onions ..... 3-LB. BAG $1.99

SAVE 47c
HARVEST FRESH
**PEACHES**
3 LBS. **99c**
HARVEST FRESH SEEDLESS
Grapes ..... LB. 89c

SAVE 30c ON 3
MORTON (CHICKEN, TURKEY, BEEF OR MACARONI & CHEESE)
**POT PIES**
3 8-oz. SIZE **99c**
MORTON (ASSORTED FLAVORS)
Cream Pies .. 14-oz. PKG. 89c

BUY ONE... GET ONE... Free!
SUPERBRAND
**TWIN POPS**
12-PK. PKG. **$1.09**

SAVE 20c
SUPERBRAND REGULAR OR STA FIT COTTAGE
**CHEESE**
24-oz. CUP **$1.19**
PALMETTO FARMS PIMENTO
Cheese ..... 1-LB. CUP $1.49

HARVEST FRESH VINE RIPE TOMATOES ..... 2 LBS. $1.00
SAVE 40¢ - COLGATE BRAND MUSHROOMS ..... LB. $1.99
HARVEST FRESH CRISP CRUNCY ..... 2 HEADS $1.00
HARVEST FRESH BROCCOLI ..... BUNCH 99c
SAVE 30¢ SUPERBRAND ORANGE JUICE ..... HALF GAL. $1.29
HARVEST FRESH RED PLUMS ..... 2 LBS. $1.00
HARVEST FRESH NECTARINES ..... LB. 89c
SUNNY DELIGHT CITRUS PUNCH ..... HALF GAL. 99c
SAVE 10¢ - TASTE O' SEA PERCH DINNER OR FLOUNDER DINNER ..... 9-oz. PKG. 99c
FAN BELT HUSHPUPPIES ..... 14-oz. PKG. 79c
DOLLAR JELLY DONUTS ..... 12-oz. PKG. 89c
TASTE TREAT STEAK UMM'S ..... 14-oz. PKG. $2.99
SAVE 20¢ - SUPERBRAND ICE CREAM BARS or ICE CREAM SANDWICHES ..... 12-PK. PKG. $1.39
SWANSON FROZEN CHICKEN ..... 2-LB. PKG. $2.79
DELANO MIXED VEGETABLES OR WHOLE KERNEL CORN ..... 24-oz. PKG. $1.19
SUPER WHIP / SAVE 10¢ TOPPING ..... 12-oz. CUP 79c
SAVE 18¢ ON 2 - SUPERBRAND SOUR CREAM ..... 2 8-oz. CUPS $1.00
SUPERBRAND CREAM CHEESE ..... 8-oz. SIZE 79c
SUPERBRAND ALL NATURAL (ASSORTED FLAVORS) YOGURT ..... 3 8-oz. CUPS $1.19
ASSORTED FLAVORS YOPLAIT YOGURT . 2 8-oz. CUPS 89c