Hopper Academy To Give Special Event

In an effort to raise money for the purchase of 900 library books, necessary in order for it to remain on the State list of accredited elementary schools, the Hopper Academy will sponsor a "Negro Quartet Parade" on Sunday, Mar. 8, at 3:00 P. M., Principal David Brewer announced today.

Groups that will sing include the Famous Florida Jubilee Singers of Orlando, the Celery City Quartet of Sanford, the Sanford Jubilee Singers, the Sanford Spiritual Singers, James Hall, Jr., and his Metropolitan Chorus, and Eddie Givins, tenor soloist.

Favorite numbers will be sung and reserved seats are available for white people.

R. E. Kipp, principal of the Sanford Grammar School will be guest speaker on the program.

The Hopper Academy is one of only three negro elementary schools in Florida that are fully accredited by the State Department of Education for 1941-1942, but has received notice from the department that if it is to remain on the fully accredited list it must ad. at least 900 approved books to its library.

AMERICAN DIES AT MALTA

VERO BEACH, Mar. 5. —(AP) James Dinsmore Tew, Jr., son of a retired president of the B. F. Goodrich Rubber company, was killed in action Mar. 1 over Malta while fighting with the R.A.F., his father was informed Tuesday.

Weed seeds are known to retain their power of germination for 40 years after being buried in the soil. Seeds of wild species usually retain their vitality longer than seeds of cultivated species.

Pierre Mande and Jean Pierre Chates, his five-year-old cat, arrive at New York aboard the Portuguese ship *Serpa Pinto*. Mande displays an official document which he claims is the cat's passport. It is complete with picture and visa. Serving with the French army, Mande was captured by the Nazis and released after the collapse of France. *(Central Press)*

3 Sanford Students Work As Assistants

DELAND, Mar. 5.—(Special)—Investigation into one of the least publicized phases of campus activities at Stetson University recently revealed that three Sanford students are among the 17 student assistants now employed in the Stetson library. According to a report from Miss Charlotte Smith, head librarian Miss Nancy Rossetter has charge of government documents and Forest May and Robert May are active a number of hours each week in the circulation department of the literary storehouse, for which they are granted credit by the school in payment of tuition expenses.

Financial assistance, however, is not the sole benefit which these students gain from their work, Miss Smith emphasized in her report. Employment in the Stetson library has become equivalent to an honor due to high standards of efficiency and industry required from the personnel. Perhaps the most important benefit, the librarian said, is the apprenticeship training which the student workers undergo, giving them a solid footing in the event they desire to go into actual training for a librarian's post.

Although the May brothers are listed as among the circulation department students, Forest also does repair work and binding, and Robert works with the physical preparation of books. Ample experience is provided the youthful employees, due to opportunities to be found among Stetson's stacks of 40,000 books and periodicals.

Miss Rossetter, who is enrolled as a senior in the College of Liberal Arts at Stetson, is the daughter of Mr. and Mrs. A. K. Rossetter of Sanford. Forrest, a sophomore, and Robert, a freshman, are the sons of Mr. and Mrs. Arthur W. May of Sanford. Both boys are enrolled in the College of Liberal Arts at Stetson.

Dr. John Harvey Kellogg of Miami Springs, Florida, celebrated his 90th birthday as honor guest at a luncheon given in his honor at the Battle Creek Sanitarium which he established in 1876. Three thousand persons met Dr. Kellogg at the train while 500 friends and colleagues attended the birthday banquet. Dr. Kellogg now operates a sanitarium at Miami Springs.

Woman aviators in England are solo-flying some 17 different types of aircraft, including several of the most advanced types.

Insurance can't restore lost or burned keepsakes

Rent a Safe Deposit Box

A Safe Depository

For your DEFENSE BONDS and valuables at low cost.

Easily accessible during any business hour.

The Sanford Atlantic National Bank

Member FDIC

BETTER LUBRICATION MEANS BETTER SERVICE FROM YOUR CAR!

And now is the time you need most to get only the best from your car. Let us eliminate bad squeaks with our . . .

ROCKING JACK

Drive in today for personalized service at . . .

Reel's Gulf Station

2ND and PARK PHONE 9159

ROY and BUCKY REEL

ETTA KETT By PAUL ROBINSON

THE LONE RANGER By FRAN STRIKER

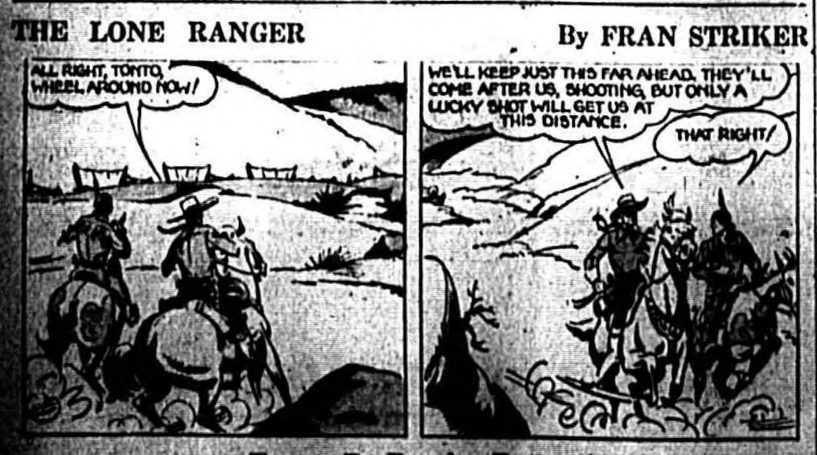

Encore By Popular Request!

TABLE SUPPLY'S SMASHING DRIVE TO GET YOU FOR A REGULAR CUSTOMER!

LOWER EVERY DAY PRICES PLUS WEEKEND FOOD BARGAINS

NEW CUSTOMER SALE!

BUTTER GOLDEN GRAIN ROLL or PRINT lb. 39c

FRESH KILLED PORK SHOULDERS, lb. 18c; BACKBONES, lb. 21c; CHOPS lb. 23c; HAMS, lb. 23c

PORK LIVER .... lb. 21c

WHITE BACON END CUTS lb. 16½c

ELGIN OLEO lb. 22c

BRISKET BEEF STEW; FRESH GROUND BEEF; SLICED BOLOGNA; PURE LARD lb. 18c

RED SMOKED SAUSAGE 2 lbs. 25c

STALL FED BRANDED BEEF STEAKS Sirloin or Club 29c; ROAST Tender Chuck ... 23c

KRAFT CHEESE ¼-lb. SWISS 13c; ¼-lb. VELVEETA 13c; ¼-lb. PIMENTO 13c

Swift Premium Shoulder 5-7lb avg. LAMB Shoulder 19c; Legs 27c; Stew 15c

Eggs Those Fine Quality Table Supply Fresh Fla. Large Grade "A" All Whites. doz 35c

OLEO Economize With Eatwell, Enriched With 900 U. S. P. Units of Vitamin "A." 2 lbs 29c

MAXWELL HOUSE COFFEE, lb. 31c

GRAPE JAM 24 oz Jar 21c

MUSSELMAN'S APPLE SAUCE 2 Med Cans 25c

SCOTT TISSUE 2 Rolls 13c

PINK SALMON Tall Can 19c

SHOP AT TABLE SUPPLY -SAVE EVERYDAY

LYE, 13-oz. can 9c; "33" BLEACH, qt. 10c

STAYSER'S PEAS and SNAPS 2 Med Cans 19c

PEANT BUTTER 12-oz. Jar 15c; 24-oz. Jar 27c

IDAH OF ARC KIDNEY BEANS 2 Med. Cans 25c

QUARTY DOG FOOD 4 1-lb Cans 25c

KELLOGG'S or POST TOASTIES CORN FLAKES Pkg. 5c

SCOTTCO PIE PUMPKIN 2 No. 2½ Cans 19c

KLEK SM. Pkg. 10c LG. Pkg. 21c

OCTAGON FLAKES LG. PKG. 22c

OCTAGON POWDER 2 Spec. 5c; 2 Regt 9c; 2 LG. PKGS. 27c

OCTAGON TOILET SOAP 2 BARS 9c

PALMOLIVE 3 REG. BARS 20c; 2 BATH SIZE 19c

PILLSBURY'S BEST PLAIN FLOUR 10 lbs 48c 20 lbs 95c 5 lbs 25c

ARGO QUALITY FOODS Fresh LIMA BEANS 2 Med Cans 29c; Cut STRING BEANS 2 Cans 25c; Breakfast FIGS No. 1 Cans 2 for 25c; Fresh PRUNES No. 2½ Cans 15c; Golden Bantam CORN No. 2 Cans 2 for 25c; Off The Cob CORN 12-oz. Cans 2 for 23c

VAN CAMP'S PORK and BEANS 3 11-oz. cans 19c; 2 16-oz. cans 15c; 2 No. 2½ cans 27c; No. 303 tall 10c

MIRACLE WHIP 2 Qt. Limit With Order Quart 29c

GRAPEFRUIT each 3½c

CABBAGE lb. 1½c

BANANAS 3 lbs. 17c

SPINACH lb. 5c

CARROTS lb. 5c

CELERY 2 for 15c

ORANGES doz. 15c

POTATOES 10 lbs. 27c

RED BLISS 4 lbs. 19c

CAULIFLOWER lb. 8c

9c

If we wish to be free; if we wish to preserve inviolate those inestimable privileges for which we have been so long contending—we must fight!
—PATRICK HENRY.

The Sanford Herald

AN INDEPENDENT DAILY NEWSPAPER

MAKE EVERY PAY DAY BOND DAY

VOLUME XXXIII | Established In 1908 | SANFORD, FLORIDA, FRIDAY, MARCH 6, 1942 | Member Associated Press | NUMBER 134.

Philippine Victory By U. S. Air Force Disrupts Jap Plans

New All-Out Offense By Foe Is Nipped; Situation In Burma Is Unchanged

(By Associated Press)

BERLIN claimed today German submarines had sunk 12 more ships in north and central Atlantic.

WASHINGTON, Mar. 6.—(AP)—The United States is sending a mission to India to explore the possibilities of American help in creating a huge Allied supply base there, the State Department announced today.

(By Associated Press)

In the Philippines, the triumph by the small United States Air Force in destroying five ships in Subic Bay was reported to have disrupted Japanese plans for a new all-out offensive on Luzon. Bataan action has been negligible for 24 hours.

The Burma situation has been materially unchanged in the past three days and Rangoon and Pegu are still in British hands. British military quarters announced today.

Britain's army battled knee-deep in the paddyfields west of the Sittang River against a Japanese spearhead which has rounded the head of the Gulf of Martaban and turned southwest for a direct drive on Rangoon, less than 70 miles away.

Work in Rangoon, presumably in preparing the city for a siege, was "being carried on quietly," an communique said, indicating that looting and terrorism reported to have occurred during civilian evacuation of the city had subsided.

Meanwhile, a secret conference between Generalissimo Chiang Kai-shek and General Wavell, presumably over the defense of Burma, was disclosed last night as the Japanese invaders pointed their next blow down the west shore of the Gulf of Martaban toward the deserted capital city of Rangoon.

The Rome radio was heard announcing tonight that the Japanese already had captured Rangoon, but the Japanese had made no such claim and it was noted that the Italian radio in the past has circulated false reports of such successes.

United States Navy Wants Many Knitted Garments

A meeting was held Thursday afternoon at the Tourist Center for the purpose of determining whether or not Bundles of America or Bundles for Blue-Jackets should be organized in Sanford.

It was reported that 18,000 heavy knitted garments had been requested for the Navy alone and that 7,000 families of Navy men had received emergency relief.

Mrs. F. E. Roumillat, chairman of the Seminole County chapter of the Red Cross reported that she could see no place in the suggested program where there could be an overlapping of the work of the Red Cross and Bundles for America; but she stated that there was a place in the Red Cross for all who wanted to do war work until such time as the need for another organization should arise.

Those attending were Mrs. L. D. Martin, Mrs. M. L. Wright, Mrs. H. L. Perkins, Mrs. C. A. Anderson, Mrs. L. E. Tew, Mrs. R. F. Crentaw, Mr. J. P. Wilson, Mrs. F. E. Roumillat, Mrs. A. W. Knox, and Mrs. C. R. Kirtley.

Hendricks Hits At Agricultural Group

WASHINGTON, Mar. 6. (AP)—Representative Hendricks (D-Fla.) said Thursday he would seek today in the Agriculture Department any funds for administration of the Bankhead Act of 1937 during the year beginning July 1.

[illegible] from the agriculture appropriation bill, now before the House, all references to the Bankhead Act and would eliminate the Federal crop insurance [illegible]. The [illegible] $47,000,000 [illegible] of the act [illegible] (D-[illegible]

Seeks Re-Election

John G. Leonardy announced today his candidacy for re-election to the State Legislature from Group 2

Appropriations Bill Of Over 32 Billions Signed

Steps Taken To Increase Government Borrowing Power

WASHINGTON, Mar. 6. (AP)—History's largest appropriations bill, totaling $32,762,737,000 for the United States Army, lend-lease aid and the Maritime Commission, was signed today by President Franklin D. Roosevelt. It increased to $142,000,000,000 the total appropriations for war and defense in 1941-42-43.

Meanwhile, legislation to increase the Federal debt limit from $65,000,000,000 to a record-breaking $125,000,000,000 was approved unanimously by the House Ways and Means Committee today.

Secretary of the Treasury Morgenthau testified the treasury expects to run out of borrowing power before the end of April and he opposed any forced savings plan now to obtain revenue.

Compulsion May Be Used to Get Money for War

ORLANDO, Mar. 6. (AP)—The United States government may have to use compulsion to get money for the gigantic war effort unless people of the nation come forward voluntarily to buy all the defense stamps and bonds possible, Maj. Benjamin H. Namm, representative of the U. S. treasury department, told the Florida defense saving committee yesterday.

At the same time, officials pointed out that Florida leads the nation in stamp and bonds purchases per capita and leads the southern states in total amounts bought.

Mr. Namm, speaking on the same program with Governor Holland and Senator Andrews, made it plain that Americans had given large amounts of money to the cause, but he declared even more is needed.

The government "would much rather have the effort on a voluntary basis than be required to take compulsory measures", he said.

Counties Get Money From Racing Taxes

TALLAHASSEE, Mar. 6. (AP)—Florida's 67 counties received $7000 each Thursday from race track taxes, bringing their total for the year from that source to $14,000 apiece.

On March 5, last year, each county had received $16,000.

The 1941 legislature put an added five percent tax on horse race wagering but most of the increase will go to the old age pension program.

Richard Warren, brother of Fuller Warren, who [illegible] as [illegible] County [illegible] Friday [illegible] office [illegible]

Reds Tighten Trap On Enemy On Two Fronts

Germans Are Pushed In Vyazma Pocket By Stalin's Men

(By Associated Press)

Axis Field Marshal Rommel has left his stalemated African army to confer with Hitler, it was reported today. A Nazi military attache at Turkey also is rumored to be at the conference.

(By Associated Press)

The Russians claimed further advances against the German forces entrapped in the Vyazma pocket as well as a tightening of the trap around the Nazi 16th army in the Staraya Russa sector.

The Germans had converted Yukhnov and the surrounding area into a network of strongly fortified points and had rushed reinforcements to it by plane from Germany, France, Czechoslovakia and other occupied countries.

The Russians were able to storm these fortifications despite a heavy artillery barrage. The Germans suffered "very heavy losses," including over 500 killed on a single sector of about a mile.

The German retreat was said to be so precipitate that they left wounded in a hospital of the village of Bloboda and failed in a desperate last-minute effort to set fire to Yukhnov and destroy ammunition dumps there. As a result the Russians captured a large quantity of material.

On the same front, a supplemental report said, Russian infantry units smashed the 55th German infantry regiment and the first battalion of the 21st infantry regiment.

Yukhnov is on the Ugra River, midway between the Moscow-Smolensk-Minsk railroad route and the road from Moscow south through Bryansk. It is about 50 miles southeast of Vyazma on the Minsk road, and the same distance west of Kaluga on the Bryansk road.

Evidence of the tenacity of the German resistance in this region is the fact that as long ago as Jan. 10 the Russians recaptured the town of Mosalsk, which is 20 miles south of Yukhnov, and yet until now had not cleared up the Yukhnov pocket.

Attempted German counter-attacks on some sectors of the front were acknowledged by the Soviet command in its communique last night. The enemy "tried to stop the advance of our troops," the bulletin said, "but suffered great losses in manpower and equipment and retired westward."

Leonardy Is Candidate for Re-election

John G. Leonardy, local attorney, announced today that he will be a candidate for re-election as a member of the House of Representatives from Seminole County, running in Group 2.

Basing his candidacy on "my record at the 1939 and 1941 sessions of the Legislature", Mr. Leonardy stated, "I believe the experience gained at the 1939 and 1941 sessions qualifies me to serve better the people of my county and the state".

A native of this section, Mr. Leonardy received his law degree from the John B. Stetson University in DeLand. He is a member of the Pi Kappa Phi fraternity, the Kiwanis Club, the Elks Club, the Seminole County Chamber of Commerce and the Holy Cross Episcopal Church.

Prior to representing Seminole County in the Legislature, Mr. Leonardy served as County prosecuting attorney for 10 years. He was a member of the Legislature from Volusia county in 1913 when he gave his support to the creation of Seminole County.

Mr. Leonardy declared that being a native of this section, he is thoroughly familiar with the problems and needs of the people of the county and pledges a continuation of his efforts in their behalf.

BROTHERHOOD MEETS

The Brotherhood of the First Methodist church will meet Friday evening at 8 o'clock at the [illegible]

Gladiola Queen

Winifred Lewis

A welcome harbinger of Spring, Winifred Lewis, named the official Gladiola Queen, sits among the blooms at Fort Myers, Fla., where thousands of acres of the beautiful flowers are drawing great numbers of sight-seers.

3 Pitchers Are Due In Today; Lombardi Hits

Hurler John Hutchings Is Struck On Leg By Batted Ball

At Javery, six feet three inch eighth-rider who won 10 games and lost 11 for the Boston Braves last season, is due in camp today along with two rookie hurlers from the Hartford club. Jim Walter and Jim Hickey, President Bob Quinn announced yesterday.

Javery, used as a relief hurler in 1940 when he won two and lost four games while appearing in 29 contests, had an earned run average last season of 4.30 per game. Observers predict a comeback year for the big moundsman.

Meanwhile, in the Braves' two hour practice yesterday [illegible] Ernie Lombardi did his best to back up a recent statement of Manager Casey Stengel that the Braves may be a hitting team this year. Lombardi blasted seven out of his first 10 hits out of the Municipal Park and wound up with 19 or 20 homers.

The veteran catcher's work was particularly pleasing to club officials as the team can put to excellent use a slugger of the Lombardi type. He was purchased recently from Cincinnati with the hopes that his stick would help win some of the close ones that the comparatively weak hitting Braves had dropped in the past.

Quinn told reporters that Sanford's left field fence, 350 feet from the plate, is about the same distance as Boston's National League park, and he intimated that if the hard hitting receiver can knock the ball over the fence here, he can do it in Boston.

Quinn added, "The fellow that got the most workout yesterday was Doc May (trainer). He was in the clubhouse just outside the left field fence, and Lombardi kept dropping the ball on the tin roof of the clubhouse. May was busy chasing them."

The first training camp injury was suffered yesterday by Pitcher John Hutchings. He suffered a bruised leg when a batted ball hit it while he was toiling on the mound. The leg is swollen but the injury is not considered serious.

All of the pitchers took their turn in batting practice, and some time was spent on covering first base and in pep games. Stengel is stressing hitting practice as "some of the kids are supposed to be hitters, so let them practice. They like to hit."

The players are doing a lot of work, Stengel said, and a lot of them are pretty sore. "To be a real ball player, a man has to be in condition," he declared. "It's only natural that their muscles ache, or their backs get tired. You have to do it to get in shape."

Sunday's practice will depart from the usual hours, which are from 11:00 A.M. to 2:00 P.M. "I never have practiced on Sunday morning," the manager stated, "and I don't believe it is right to do it. We'll practice Sunday afternoon after church is over."

WEATHER

FLORIDA—Slightly cooler tonight.

Allies Abandon Batavia; Japanese Troops Over-run All of West Part of Java

Farm Placement Program Is In Effect In State

Movement Is Ordered To Fight Shortage Of Farm Laborers

JACKSONVILLE, Mar. 6. (Special)—Anticipating increased farm labor demands as a result of the war, Wilbur E. Harkness, Florida Work Projects Administrator, today ordered a "vigorous farm placement program" in an effort to provide farmers in every county with efficient labor with which to meet the stepped up demands placed on by the war effort.

Instructions were issued all division heads and supervisors to maintain active contact with representatives of the WPA's training and re-employment division which is being charged with the responsibility of placing farm labor wherever the demand exists. Listings throughout the state are to be kept up to get in touch with the nearest WPA supervisor or training and re-employment representative if workers are needed for farm jobs.

Mr. Harkness said that WPA re-employment representatives in every county are attempting to make plans in advance to meet local farm labor demands in all cases where workers are available.

District WPA officers serving agricultural areas will have special re-employment representatives to assist in carrying out the farm placement program. A [illegible] has been established with the Farm Placement Service of the [illegible] Employment Service, the Bureau of Agricultural Economics, the Agricultural Adjustment Administration and all the other agencies interested in agricultural employment. Mr. Harkness [illegible] Farmers may register job opportunities through any of these agencies and the WPA will refer available workers [illegible] to these registrations.

The farm placement program will start [illegible] Florida immediately [illegible] sufficient [illegible] for planting sugar [illegible] being [illegible] country.

Pvt. Householder Is In U. S. Army Camp In Arkansas

Karlyle Householder, who enlisted in the United States Army several days ago, has been sent to Camp Joseph Robinson, Ark., according to a letter received by his parents, Mr. and Mrs. E. F. Householder. "I am now Pvt. Householder and I am glad to be in the Army of my country," he stated in the letter.

Mr. Householder said he and 10 other Sanford men left Camp Blanding Feb. 25, for the Arkansas camp. "We had a fine trip," he wrote. "We traveled in special pullman cars. It started snowing in Memphis and snowed until we reached the camp."

According to Mr. Householder, the camp is a fine one. The troops are stationed in tents, but they are papered inside and are heated with natural gas stoves, providing sufficient warmth. The men have the "run of the camp", and there are several picture theaters, recreational centers and three U.S.O. clubs.

"We put in a full day yesterday drilling. They are really pouring it to us. We will receive in eight weeks the training usually requiring 13 weeks. We probably will work seven days a week. It suits me fine. The quicker the better," Mr. Householder said.

His address is Pvt. Karlyle Householder, Company D, 53rd Training Battalion, 11th Regiment, Camp Joseph Robinson, Ark.

Robert Ray Brown Called Into Army

Mrs. W. E. Smith has been notified that her son, Robert Ray Brown, has been called into service with the United States Army at Camp McPherson, Ga. He will enter the signal corps.

Mr. Brown attended schools in Sanford and in New Smyrna Beach, where he was graduated from the New Smyrna High School with the class of 1939. Since November, 1938, he has been connected with the Atlantic Coast Line Railroad as agent-operator.

Coast Area Barred To Aliens

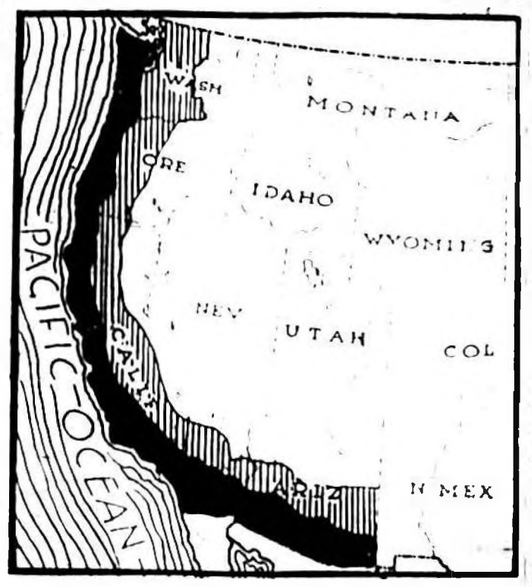

Black area on the map has been declared prohibited area for enemy aliens by the Army as Military Area No. 1. The vertical lines indicate restricted area. The Pacific Coast border extends 95 to 250 miles inland and reaches along Arizona-Mexico border. All aliens will be evacuated.

British Marine Thanks Mrs. Russell For Knitted Gift

Mrs. J. M. Russell of Sanford, who has been knitting garments with other Sanford women for Bundles for Britain, Inc., has received a letter from a British soldier in the Royal Marines thanking her for a pair of woolen socks he had received.

The letter was dated Jan. 12 and came from Plymouth, Devonshire.

"Dear Friend:

"I do not know whether you would like this or not. But at least you will know you may get this letter expressing my thanks for the lovely pair of woolen socks.

"The boys here think it wonderful and want me to say how grateful they are to be able to wear these gifts. As you will have noticed we are the Marines and are stationed along the Kingsbridge coast and you can bet it is very cold about this time of the year. Of course it seems warm among these long nights while we are watching for Jerry.

"I must tell you things are quiet good here of course it is not like peacetime. Our food is not enough but not a lot of it, but still we get by and you can bet your life it takes a lot to get us down.

"We have now got some of your boys over here. And I guess between us shall see this through.

"I almost forgot to tell you how I got the address. You will find the slip of paper I found in one of the socks and will enclose it with this so I guess it must have come from an American who wishes us well.

"Also attached inside was no doubt the head-quarters of the organization, 484 Park Avenue, N. Y. But I thought it would be better if I wrote you personally.

"Well now if you do get this, and you feel you would like to answer I will write my home address underneath. So will conclude this letter, and again I thank you and all our friends.

"Cheerio and chins up.

"Yours,

"Ernest G. Hill

"2 Salisbury Pavement, Dawes Road, Fulham, London, Eng., S. W. 6".

Mrs. E. B. Smith, F. D. Scott Score Low Golf Round

[illegible] Scott and Mrs. F. E. [illegible] the best low contest [illegible] men and women's [illegible] handicaps [illegible] the start of the [illegible] championship tourney [illegible] which will start Monday.

Pro Allen Stewart of the Sanford Country Club, disclosed this morning.

Mrs. Smith, playing nine holes, turned in a score of 55. Mr. Scott toured the 18 hole course in 85. C. W. Spencer is the defending champion of men's division, and Mrs. Andrew Carter was the women's title holder.

It is expected that many guests from [illegible] will be turned in [illegible] weekend and a large number of contestants are expected in the tournament. The 16 men with the lowest qualifying scores will be placed in the championship flight. The women's championship flight will be composed of the eight low scorers.

Other scores turned in by the fairer sex were 56 by Mrs. John Fick and Mrs. W. E. Burham, 60 by Mrs. F. D. Scott and 61 by Mrs. Phillip Grashoff.

Mrs. Holler Gets Welfare Position

Mrs. Roy Holler yesterday received her appointment from Governor Spessard Holland as a member of the Twelfth District of the State Welfare Board. Mrs. Holler will be in charge in Seminole County.

The appointment started Mar. 2, and will last four years. Mrs. Holler reveled she will attend a district meeting of the board in Orlando on Mar. 18.

Official Says Coast Lights Should Be Off

TAMPA, Mar. 6. (AP)—Maj.-Gen. Walter H. Frank, commander of the Third Air Force with headquarters in Tampa, suggested Thursday the elimination of all unnecessary outdoor lights in coastal cities as "protection insurance" against attack on shipping.

A volunteer partial nightly blackout, he explained, would prevent a glow in the sky that can serve to accentuate passing ships as targets for submarines or enemy surface craft which could maneuver the target between themselves and the light.

FBI Men Stage Raids In North California

SAN FRANCISCO, Mar. 6.—(AP)—FBI agents and police made a series of simultaneous raids in northern California today seeking members of two Japanese secret societies and a Jap association in the most widespread action since the coast-wide raids.

90,000 CAPTURED

TOKYO, (From Japanese broadcasts.)—Mar. 6.—(AP)—The Domei agency quoted Japanese military headquarters last night as saying 90,000 soldiers were captured at Singapore. It said 42,000 of these were Indians.

Dutch Declare Situation Is Serious But Not Hopeless; Fierce Fights Rage

(By Associated Press)

Batavia, the wrecked capital of the Netherlands' oriental empire, was abandoned today by the Allied defenders along with the loss of all of northwestern Java as Japanese all but cut through the middle and east section of Java. The fall of Jobjakarta was only one of several losses conceded to the invaders.

Nevertheless Dutch troops in a terrific frontal assault are reported to have driven the Japs from the section near Bandoeng. Reuters said the invaders retreated in the south sound artillery fire.

Reuters also reported the invaders were thrown back in some sectors in eastern Java where the Japanese are driving toward the great Soerabaja naval base. In other sectors the Japs are conceded to hold "great mastery in the air."

The Allies, however, recaptured one unidentified point in the grim battle. The Dutch acknowledged the Allies are being worn down by vastly superior invasion forces and violent battles all over the island.

A Dutch news agency today announced the Japanese invasion hordes had overrun practically all of western Java, including Batavia, and the island defenders had withdrawn to new positions. The Dutch high command admitted new gains by the greatly superior Japanese forces and the fall of Jokjakarta near the Java south coast, as well as other places. The defenders are still grimly resisting, the communiqué added, and the situation is serious but not hopeless.

A Berlin radio quoting a Japanese news agency declared the invaders are already storming at the gates of Bandoeng, the Dutch Indies government seat, and the Japanese reported the destruction of 24 Allied planes in action over Java and nearby island in the past two days.

Addressing the People's Council of Javanese legislative body in a session which lasted almost to midnight last night, Lieutenant Governor-General Dr. Hubertus J. Van Mook called for continuation of "the courageous and tenacious resistance."

The fall of Singapore, he said, had left the Netherlands Indies to face a numerically superior enemy practically alone. "I say practically alone for it is not true that our Allies have left us altogether.

"This is not true and it may be expected that at any moment the attack on the enemy will be taken back from another end.

"There are American, Australian and British forces in the country which are fighting just as bravely as our own men."

It was reliably though unofficially reported that the defense forces had not yet reached the points they intend to make their stand. Much of the fighting was said to be a delaying action with invader and defender now wallowing in the mud of torrential rains, brought by the seasonal monsoon.

Freight Rate Rise Is Small On Citrus

ORLANDO, Mar. 6. (AP)—The general six percent increase in freight rates which will become effective about the middle of March does not apply to fresh fruits and vegetables, on which rates will be increased only three percent, John A. O'Rourke, Orlando, secretary-manager of the Growers and Shippers league of Florida, said Thursday.

Carriers requested a blanket 10 percent increase at a hearing in St. Louis Jan. 5-14, but the interstate commerce commission cut this to six percent, and made special exceptions for fresh fruit and vegetables, livestock and meat products, which will be boosted just three percent, O'Rourke said. Coal also was placed in a special category.

BILL IS CUT

WASHINGTON, Mar. 6. (AP)—The House voted Thursday its first cut in its $866,165,850 agriculture appropriation bill—a $100,000 reduction in office of information allotment—after Representative Woodrum (D-Va.) appealed for economy.

The Sanford Herald

Established in 1908
Published every afternoon except Sunday at Sanford, Florida
113 Magnolia Avenue

Entered as second class matter October 22, 1915, at the Post Office of Sanford, Florida, under the Act of Congress of March 3, 1879.

ROLLAND L. DEAN
Editor
GORDON DEAN—Business Manager

SUBSCRIPTION RATES
Payable in Advance

By Carrier	$0.20
One Month	$0.75
Three Months	$2.25
Six Months	$4.50
One Year	$9.00

All obituary notices, cards of thanks, resolutions and notices of entertainments for the purpose of raising funds will be charged for at regular advertising rates.

Inland Newspaper Representatives, Inc., represents The Herald in the national field of advertising. Offices are maintained in the larger cities of the country with principal headquarters in Chicago and New York.

The Herald is a member of The Associated Press, which is exclusively entitled to the use for republication of all local dispatches credited to it or not otherwise credited in this paper and also the local news published herein. All rights to publication of special dispatches herein are also reserved.

FRIDAY, MAR. 6, 1942

BIBLE VERSE FOR TODAY

IF CHRIST'S SPIRIT PERISHES FROM THE EARTH IT IS LOST INDEED: A new commandment I give unto you, that ye love one another, even as I have loved you, that ye love one another.—John 13:34.

NEIGHBORS

(From The Washington Post)

The birds come down in winter
from the wood
For seed and suet to the window-box:
The wild and songless; the loud bluejay's brood;
Snowbird and chickadee and larks in flocks.

The deer sometimes come stepping through the snow,
Wary and watchful, feeding our meadow:
The proud high-antlered stag, the gentle doe,
Mottled with sun, moon-dappled in grey shadow.

Winter makes friends when hunger tempers fear!
Blest be the winter, blest be the chill night,
Since in their need, the forest folk draw near.
The world is one, when all the world is white!

LEILA JONES.

Buy a book of tickets for the Boston Braves' games.

A German spy being tried in New York said he would rather die than reveal Nazi army secrets. That's okey by us, buddy.

One nice thing about income taxes this year is the way you feel about them when you are paying your income taxes next year.

Dr. Tigert says that in times like these "everyone must do more with less". Now is the time for some of that good old American ingenuity.

Lieut. O'Hare, a St. Louis flier, brought down six Japanese planes on one trip. There's nothing wrong with American planes or fliers.

Under the current censorship laws, as we understand them, it is all right to run a story about a submarine sinking, provided you don't tell what happened.

It's about time to start looking around to see if the Navy doesn't want an air field.—Fort Myers News-Press. If they do we have got that will be ready shortly.

The coats on these new victory suits are said to look like a vest with sleeves. Personally we don't think that if the vest will just button down over the top of the pants.

The French surrendered Paris without a blow so that it wouldn't be bombed by the Germans. Now the British are doing it. Such is war without rhyme.

Whenever Congress is considering a bill to raise the soldier's pay from $21 to $42 a month, some boys have got the right idea. They are going to collect some bonus before the war is over.

The successful merchant advertises what he has to sell that the public wants to buy; there is no point in advertising something that nobody, including the merchant himself, wants.—Key West Citizen.

What this country needs is for someone to invent a bicycle with wheels on it that will go about twenty miles an hour and sell for $100. If it didn't use rubber tires and had a top on it so that boys would be all the rage.

Talk with Linton Allen as chairman of the State Defense Committee, Karl Loftin, State Administrator, Ralph Bagwell, Director, and Junior Chamber of Commerce Secretary [illegible] in the Defense [illegible]

Youthful Commanders

In a particularly interesting article advocating the appointment of younger men to commanding positions in the armed forces of the United States, Walter Lippmann shows that although there have been a few old Field Marshals in their late seventies who still had sufficient dash and imagination to win battles, by far the majority of the world's great military leaders were in their thirties or forties.

"Let us list some of the great commanders of history," Mr. Lippmann writes. "Alexander was thirty-three when he died. Hannibal was winning his most important victories before he was thirty years old. Ceasar was in his early forties when he undertook the Gallic wars.

"Wallenstein was forty-two at the beginning of his famous campaigns. Marlborough was fifty-two when he became captain general of the English troops. Wellington was forty-six when he won the battle of Waterloo. Napoleon was twenty-seven when he won the campaign of Italy, was forty-one at the zenith of his greatness as a general, and only forty-six when his military career was ended. Nelson was forty-seven when he was killed at Trafalgar. Weygand was forty-seven at the battle of the Marne and Ludendorff was forty-nine at the battle of Tanenberg. Chiang Kai-Shek was the leader of the Chinese before he was fifty.

"Consider our own military men. Washington was forty-four when he took command of the Continental Army. John Paul Jones was twenty-seven at the beginning of the War of Independence. Decatur was twenty-five when he made his name in the Tripolitan war. Perry was thirty-seven in 1812. Andrew Jackson was forty-eight at the battle of New Orleans. Robert E. Lee was fifty-four at the beginning of the War Between the States, but his greatest field commander, Stonewall Jackson, was less than forty when he was killed. Sherman was forty-five at the end of his campaign. Grant was forty-three at Appomattox.

"It may be significant, too, to remember that in 1934, when General Charles De Gaulle published the book on mechanized war which the French general staff ignored and the German general staff studied so profitably, he was forty-four years old. It is also interesting that Colonel William Mitchell was about forty when he began to agitate for the recognition of air power, and that he was forty-seven when he was convicted by a court-martial in 1926."

With this as his background Mr. Lippmann concludes that there should be a complete reorganization of the Army, Navy and Air Forces of the country to place in positions of supreme command those who have risen from the lowest grades since the last World War. "Go down to the younger man—men in their thirties and forties—" he says, "and you are in a generation born and bred to mechanized movement and already at home in the air . . . They alone can use the new weapons as they should be used."

Flood Control

Calling for the early construction of a canal connecting the St. Johns and Indian Rivers and controlling the waters of the Upper St. Johns and Kissimmee valleys, the Orlando Sentinel points to the grave plight which the cattlemen of this area are now facing as a result of the high waters last Spring which flooded their pastures leaving the cattle with little or nothing on which to graze this winter.

The Sentinel insists that the present emergency provides new proof that this "comparatively inexpensive canal" ought to be dug at once and declares, "This ought to be a good time for our delegation in Congress to impress on their colleagues the wisdom of making this connection between the two rivers, which would also serve as a valuable route for small water carriers."

"Grave indeed is the plight of cattle along the St. Johns in Seminole County where pasture was ruined last year by heavy floods, obliging stockmen to use up their winter pastures and now cattle are near starving unless fed," says the Orlando paper. "Right at this time when the need for food grows greater the situation is all the more serious, for we cannot raise too much meat for our forces and our own use.

"Stockmen are buying feed, but their animals not used to being fed are in many cases scattered hopelessly along the streams and lakes in search of hyacinths and the first green growth of every kind. It is a nip and tuck game whether the new grass will come on in time to relieve the scarcity, especially with the recent heavy rains again covering some of the low areas.

"This situation has happened before and will happen again unless proper measures of water control are taken to prevent this drowning of pastures every two or three years."

But You Get The Idea

Frank Richey, the patent attorney, one of whose hobbies is the study of ungrammatical American speech, offers an interesting example:

Ain't you learned to not never argue with no woman no more?

This, says Mr. Richey, is a quintuple negative with the infinitive split by a double negative.

Since even a simple double negative is as offensive to some people as the sight of a person lifting food on a knife, imagine the torture of a purist who had to listen to a sentence composed by Mr. Richey, which contains 10 negatives and a split infinitive:

I ain't never got no time for to no longer argue with no woman of no kind not never, no more, no how.—Stuart News.

BOOKS AND AUTHORS

By MRS. IRVING FEINBERG

"Bride of Glory" a novel by Brenda Field, tells the story of an astonishing woman who made all her daydreams come true. At 15 Emy Lyon was initiated in the arts of love by a British sea captain, who plucked her out of a London riot. When his sharp eyes ended his military career on to his wealthy young friend Sir Harry . . . and Emy as Sir Harry wanted Sir Harry married her. Sir Harry married, further, but Emy, outraged, then [illegible]

[illegible] sented the beau ideal of Georgian England. Emy calculatingly lost her heart to him. For the first time she discovered love, much pain and sorrow and anguish play a minor harmony to the tantasy of love.

Charles, the paragon, was the quite-there-as-everything, but the betrayal, persistently pulses the road to glory. Thereafter to his death by a [illegible] Harry and a [illegible] Emy [illegible]

helped rule the destinies of nations.

When she first came to London Emy Lyon took a job as slavey at wages so small she lacked clothing to cover her decently. When, years later, she triumphantly returned she was the secret envy of every feminine heart. "Bride of Glory" is the story of her incredible progress through a world which gave her no odds and yet grudged her no victories. That she had a profound influence in defeating Napoleon makes her a part of history, but that she remained Emy Lyon makes her a part of life. For as she was in the beginning, so she was to the end—a valiant and laughing spirit, loyal and impetuous, undaunted and forever young.

"Mission to Moscow" by Joseph E. Davies was published less than ten weeks ago. An immediate, country-wide wave of major reviews has made people aware of the book's deep and timely significance.

As our Ambassador to Russia, Joseph E. Davies acquired so much secret information of an official character that he was one of the few Americans to predict the amazing performance of the Red Army. His book is the record of his confidential dispatches to the State Department, released with the Department's extraordinary consent.

Mr. Davies spoke freely with the powers that be in the Kremlin, from Stalin and Litvinov down. The leading generals of the Red Army broke bread with him at the Embassy. There were not formal amenities, but frank, man-to-man discussions now reported in full, colorful detail from the secret pages of an ambassador's diary.

Mr. Davies saw history in the making at close range and reported it intimately in his private diary and off-the-record letters to President Roosevelt, Secretary Hull and others, now revealed for the first time. As a result, the reader has the sensation of being permitted to look behind the veil into the workings of our secret diplomacy.

"Mission to Moscow" is written by a capitalist who is able to look at communism with an open mind. It answers bests of hitherto baffling questions about the Soviet Union, from the secret of the Red Army's power to the true story of the Moscow trials.

"Mission to Moscow" is required reading for every thinking American.

Clifton Fadiman has written a penetrating, deft introduction to the Readers Club edition of Walter Van Tilburg Clark's "The Ox-Bow Incident". "Out of the simple beast-fables of serfs and peasants came at last the classic elegance of La Fontaine." Rough jokes about males and females furnished the original of Boccaccio's "Decameron". The detective story seeks for "a more sophisticated embodiment in such brilliant novels as Dashiell Hammett's 'The Maltese Falcon'. . . . I suppose every folkform bears within itself the possibility of a corresponding art-form." So with the horse opera or Western. "It is today a sterotype intended for mass consumption." For the most part, the Western has remained at "a simple, non-literary level." But in "The Ox-Bow Incident" Mr. Fadiman believes, the western has found its Dashiell Hammett.

It has all the standard ingredients: "monosyllabic cowpunchers, cattle rustlers, a Mae Western lady, a sinister poker game, barroom brawls, a villainous Mexican and a lynching." But it goes beyond the standard measure of such books by having something more to say than the bare story. It is not so much a story about a violent happening as a mature, unpitying examination of what causes men to love violence and transgress justice. What lends the book an unusual touch—almost a touch of genius—is the way in which everything which is important in it revolves around the most profound moral issues and is presented only in terms of the tensest melodrama."

What kept the "Incident", originally published in 1940, from becoming "the great best-seller which it deserved to be"? Mr. Fadiman thinks this was that the book "is a thriller and at the same time a psychological novel with symbolic overtones. People aren't used to having their literary diet mixed for them in the pages of the same book." But now, he hopes, this revival will give it another chance at its proper audience.

The best selling novel published in 1942 is Pearl Buck's "Dragon Seed." The story is of the farmer Ling Tan, and his wife and sons and daughters. The scene is outside and inside the walls of Nanking, the capital city where the author lived for seventeen years. The action begins just before the Japanese assault, covering vividly the fall and rape of the city, and the life of the people afterward under the heels of a testial master who rules but cannot conquer.

Many books have been written about "Free China", where the gallant battle goes on. This is, we believe, the first novel of the occupied regions.

Guerrillas, ardent boy and girl students, the merchant who stays to do business with the enemy, the young and strong who run away to fight, the peasants forced to grow opium, soldiers, puppet officials, courtesans—scores of moving portraits make the pattern of the novel not that of war, but that of the lives of people going on in their several ways, whatever the gods may send.

Glycerine which is needed in making war equipment comes from cocoanut and palm oils, leaving soap as a by-product.

BOY SCOUT NEWS

TROOP 80

By WALTER STEELE

Troop 80 met at the Baptist church for its regular weekly meeting Monday night at 7:30 o'clock. One new boy Murlen Hayes, came in to visit us. He is going to join our troop. Our Scoutmaster, Mr. Kader is to write letters to some 12 year old boys who do not belong to any scout troop, inviting them to join our troop. We are going to give them a party at the church three weeks from last Monday. Billy Johnson explained to our troop some more about the Emergency Service Patrol. We want to begin training on our running, rope climbing, First Aid, Signaling and other tests so that we can pass our apprentice and full Corps membership requirements. During our meeting Mr. Kader sent us into a back room and while we were there he changed the calendar and other things on the walls, turned out the fire and moved different objects about. When he called the troop back into the meeting room he asked us to look and see what was different. Some of the Scouts noticed most of the changes, others a few of them and some none at all. The object of the drill was to test the quickness of observation, one of the basic trainings of the Emergency Service Corps.

Mr. Kelsey conducted a Board of Review at the Baptist church last Monday night. Buddy Jones went up before the Board for a Merit Badge in Safety. Walter Steele is applying for Life rank and a Merit Badge in Public Health. This is the First Board of Review since the Court of Honor. There will be another before the next Court of Honor in April. We hope to have other boys going up for awards at that Board of Review. Troop 80 is hoping to win the First Place Banner at the next Court of Honor.

TROOP No. 84

By BILLY SHOEMAKER

At scout meeting last Monday night we had a bicycle relay race that caused much excitement. Two boys from each patrol participated in the event. The Alligator Patrol won more points from the relay than any other patrol, so this puts them ahead of the other patrols in our second point contest.

The Lion Patrol opened the meeting and the Bob White Patrol closed it.

The members of the Emergency Service Patrol went out to the old Sanford air port last Sunday afternoon to practice signaling with flags. Most of the boys in the Patrol have mastered the code. The boys were spread all over the field and every one had his share of sending and receiving messages.

At their meeting last night, the Emergency Service Patrol discussed many problems that confront the troop and the patrol. Some of the boys donated money for the ten quart pails that are going to become a part of our patrol's fire fighting equipment.

The Emergency Service Patrol is gathering all of the equipment that it can because you never can tell when it might be needed. The patrol's quartermaster is in charge of a large number of triangular bandages that boys in the troop have donated and we are making plans to make an emergency trailer which will carry he emergency service equipment. The Emergency Service Patrol will meet next Thursday night at 7:30 in the Methodist Church Annex.

The troop will meet next Monday night at the regular meeting place at 7:30 P.M. Visitors are always welcome.

The word "Tammany" refers to an Indian chief who is said to have welcomed William Penn.

The Commodity Credit Corporation has announced a purchase program for 1942 Sea Island Cotton, based on a price of 36 cents a pound for No. 2 grade of 1⅛ inch staple. A full schedule of premiums and discounts will be announced later.

All Popular Brands
ARCADE
Package Store
O. D. Farrell, Prop.
Phone 9148 Mather Bldg.

Spring TONIC

for YOUR HOME
These are just a few of the many improvements which are possible under the ABC Monthly Payment Plan for modernizing old houses and making them into pleasant, liveable, up-to-date homes.
See us about this simple, red-tape-less way to pay for repairs and remodeling out of income through convenient monthly payments. No Down Payment required.
UNITED LUMBER COMPANY
FRENCH AVE. AT 8th ST.
PHONE 713

See PALATKA Ravine Gardens
88 Acres of Beauty
Now Ablaze with Blooms
SPECIAL REDUCED ADMISSION PRICES
General Admission . . 50c
Plus 3c Fed. Tax—Total 53c
Men in Uniform
of U. S. Armed Services . . 27c
Plus 3c Fed. Tax—Total 30c
PALATKA RAVINE GARDENS
City of Palatka, Fla.
APPROVED ATTRACTION

Insurance can't restore lost or burned keepsakes
Rent a Safe Deposit Box
A Safe Depository
For your DEFENSE BONDS and valuables at low cost.
Easily accessible during business hours.
The Sanford Atlantic National Bank
Member FDIC

SECURITY FEEDS!
Cold Smoke, Rose Special And Dusting Powders!
Red Steer Fertilizer And Security Fertilizer!
ALUMINUM CLEANSER FOUR 35c PACKAGES 65c
CAMPBELL'S SECURITY FEED & SEED STORE
BABY CHICKS and POULTRY SUPPLIES
201 W. FIRST PHONE 139

Boston Braves
WE WELCOME YOU TO OUR CITY
And Extend to You An Invitation to Spend Your Leisure Hours At
THE Smoke House
Cigars — Magazines — Drinks — Papers

PHONE 9149
THRIFTY CLEANERS
DYERS

Social And Personal Activities

MRS. LOURINE BEAL, Society Editor Telephone 148

Social Calendar

SATURDAY

There will be a call meeting of the Seminole County Chapter of the Red Cross in the Headquarters room at 2:00 P. M. in order to elect an executive board.

MONDAY

Circles of the W. M. S. of the First Baptist Chudch will meet at 3:30 P. M. in the following homes:

Circle One, with Mrs. Wilson, 2456 Elm Avenue, Mrs. J. M Stinespher, chairman.

Circle Two, Mrs. G. E. Rollins, chairman, with Mrs. H. H. Newman, 1214 Oak Avenue.

Circle Three, Mrs. H. E. Morris, chairman, with Mrs. George B. McCall on Magnolia Avenue with Mrs. R. T. Thomas, co-hostess.

Circle Four, Mrs. B. F. McWhorter, chairman, with Mrs. McWhorter at her home on the Country Club road.

Circle Five, Mrs. R. M. Nipper, chairman, with Mrs. W. P. Brooks, 1100 Park Avenue.

Circle Six, Mrs. Myron Smith, chairman, with Mrs. R. L. Garrison on Richmond Avenue.

Circles of the Woman's Auxiliary of the Presbyterian Church will meet as follows:

Circle One, Mrs. L. F. Boyle, chairman, will meet at the home of Mrs. D. L. Thrasher in Rose Court for luncheon at 1:00 P. M.

Circle Two, Mrs. Walter Bach, chairman, with Mrs. S. D. Highleyman, 555 Valencia Drive for luncheon at 1:00 P. M.

Circle Three, Mrs. Daisy Lewis, chairman, with Mrs. W. L. Cooper, 2021 Mellonville Avenue, at 12:30 P. M. for luncheon.

Circle Four, Mrs. F. T. Meriwether, chairman, with Mrs. Meriwether on Celery Avenue at 1:00 P. M for luncheon.

Circle Five, Mrs. A. D. Smith, chairman, with Mrs. G. H Brown, 1114 Park Avenue, at 1:30 P. M., Mrs. W. L. Henley and Mrs. Victor Greene as co-hostesses.

Circle Six, Mrs. J. D. Woodruff, chairman, with Mrs. Woodruff, 112 West Seventeenth Street, at 3:30 P. M.

The Business Women's Circle, Mrs. Stella P. Arrington, chairman, will meet with Mrs. Sybil Smith, 220 Jessamine Avenue at 8:00 P. M.

Junior Auxiliary To Sponsor Picture

The Junior Auxiliary of the American Legion met at the home of Miss Joyce Steele on Elm Avenue on Wednesday afternoon at which time a letter was read from the Harry Anna Crippled Children's Home in Umatilla, thanking the local group for the scrap books and paper dolls sent them.

Tickets for the picture show, "Look Who's Laughing" to be shown at the local Ritz Theater and sponsored by the Junior Auxiliary, were distributed to each member to sell. A prize of $1.50 will be given to the two members selling the most tickets.

Proceeds of the picture show will go toward buying defense stamps and bonds, rehabilitation work and the Legion convention.

A short talk on "Public Health" was given by Miss Sophia McDougal, after which the hostess served refreshments to the following:

The Misses Shirley Echols, Bobbie McDougal, Joyce Wardwell, Jean Harper, Margaret Mysert, Helen Quarterman, Charlotte Hunt, Kathleen Bryant, Janice Brown and Mrs. A. R. Ford, sponsor.

HAPPY BIRTHDAY

Miss Lenore Whiddon

For extra flavor in cooked green beans, stir in at the last minute a mere suggestion of finely chopped chives and minced sweet pickles.

Circle Meets With Mrs. J. C. Higgins

Mrs. J. C. Higgins, Mrs. O. L. Barks and Mrs. W. E. Buhrman were co-hostesses at the home of the former on Sanford Avenue on Monday for the regular meeting of Circle Four of the Women's Society of Christian Service of the Methodist Church.

Mrs. W. P. Chapman conducted the devotional and after a short business meeting an interesting talk was given by Mrs. Ed Dukes from the mission study book, "Our Times—What Has The Bible To Say."

Mrs. J. C. Davis, chairman, presented each member with a year book, showing the duties of each officer and member for the year. A new member, Mrs. J. P. Harvey, was welcomed into the circle and refreshments were served by the hostesses.

Those present were: Miss Ella Bolton, Mrs. W. P. Fields, Mrs. W. A. Coakley, Mrs. J. W. Harkey, Mrs. Chapman, Mrs. Davis, Mrs. Dukes, Mrs. Carl Chorpening, Mrs. Harvey, Mrs. C. J. Harrison, Mrs. J. G. Waits, Mrs. R. F. Crenshaw, Mrs. John Rumbley, Mrs. E. R. Laney, Mrs. W. M. McKim, Mrs. H. D. Marsh, Mrs. George Harden, Mrs. C. P. Herndon, Mrs. C. L. Goodhue and the hostesses.

Mrs. Otis Jones Is Honored At Shower

Mrs. C. Otis Jones, a recent bride, was honored at a miscellaneous shower given by Mrs. H. H. Newman at her home on Oak Avenue yesterday.

Games and contests were enjoyed. Mrs. E. Forrest May won first prize, Mrs. Jack Wilkinson cut prize and Mrs. Jones low score prize in the flower contest.

Mrs. Newman's home was effectively decorated with arrangements of Spring flowers for the party.

After the guest of honor had opened her many useful gifts, the hostess served a dessert course, assisted by Mrs Wilkinson, Miss Marjorie Newman and Miss Betty Wilkinson.

Movie's Greatest Asset Is Revealed

By ROBBIN COONS

HOLLYWOOD, Mar. 6. (WW) — All the Oscars are passed around, and the Arts of the movie world have been glorified along with the Sciences. And still, with all the fuss and fury, no Oscar has gone to recognize the greatest asset movies ever had.

I refer to the Leg. The simple, luscious, unadorned leg, the glowing symbol of what really pays off at the box-office.

The Leg is beneath the notice of so august a body as the Academy of Motion Picture Arts and Sciences. The academy knows there is a Leg or two around town, but it concerns itself with such frivolous non-essentials as Acting. Officially, if it designates a Leg by any name, it probably calls it a Limb.

That's why we need a second set of awards, bestowed by some group willing to recognize the facts of movie life—just as casting directors do when, interviewing a candidate, they say with high and impersonal abruptness, "Let's see your legs."

For while it is true that many an Actress gets along with the bare necessities of Leg-life, it is equally true that many a Leg gets along beautifully without Acting. If a girl has Legs and can act besides she's a Seventh Wonder.

But what of Betty Grable? What of Lana Turner? And Gene Tierney, and Dottie Lamour, and Rita Hayworth, Carole Landis, Dietrich? Are they to go Oscarless simply because their contributions to the Art of the Cinema aren't entirely cerebral?

Take Betty Grable now—and don't shove. I don't know a single critic who sees Betty as a future Helen Hayes or Kit Cornell, yet Betty sells tickets. Even in "Hot Spot," the picture in which Betty was supposed to Act, somebody thoughtfully inserted a swimming pool scene. That's pitchers. As things stand now, pitchers don't get Oscars. Pitchers ain't Art.

Can Dottie Lamour act? A great many people (the sort with academic minds, no doubt) have expressed doubt that she ever will. Most people just haven't thought about it. They just like Lamour in a sarong, Lamour in a song.

There've been rumors that Lana Turner could act. But the theaters didn't bother you with the rumors. They tacked up signs saying "Clark Kisses Lana" and a mediocre film called "Honky Tonk" was in the money. There've been no acting rumors whatever about Gene Tierney, who is so young and tries so hard. Yet Gene's a star on the marquees. After "Son of Fury" she'll be a bigger star. She wears a sarong in that one.

Personals

J. O. Wallace has returned from Winter Garden where he has been visiting with relatives for the past week.

Miss Mildred Hodges of Daytona Beach is the guest of Mr. and Mrs. J. A. Strange at their home on Myrtle Avenue.

Mrs. Allye Cannon left yesterday for Orlando where she has accepted a position with the Walgreen Drug Company.

Miss Edith Lundquist has returned to her home in Milford, Conn., after spending the past two weeks in Sanford with relatives.

Friends of R. F. Roehlk will be glad to learn that he is able to be out again after being ill with pneumonia in the hospital in Kissimmee.

Mr. and Mrs. W. E. Smith have as their guests, Mrs. Bertha Terrell and daughter-in-law, Mrs. Lionel Rivers, of San Antonio, Texas.

Mrs. W. I. Morrison, Miss Katherine Morrison and guests, Mrs. George Bak and Miss Mildred Bak, are spending the day in Lake Wales and at Bok Tower.

Lonnie Robinson has returned to Jackson Barracks in Jackson, Miss., where he is stationed, after visiting for a few days with his mother, Mrs. W. Johns.

Rev. and Mrs. Frank Pulley have moved from Leesburg to Sanford to make their home. The Rev. Pulley is the new rector of Holy Cross Episcopal Church.

Mrs. George Bak and daughter, Miss Mildred Bak, arrived yesterday from Hadley, Mass., to visit with Mr. and Mrs. W. J. Morrison at their home on Palmetto Avenue, for a few days.

Mrs. Cecil Wilson of Nashville, Tenn., and Mrs. John D. Adair of Moorestown, N. J., have returned to their respective homes after visiting as the guests of Mr. and Mrs. Raymond Lundquist.

Mr. and Mrs. R. E. Ashdown and son, Frederick, have left for Miami to make their future home. Mr. Ashdown has been transferred as agent of the St. Johns River Line Company in Sanford to Miami.

Friends of Mr. and Mrs. J. R. Lyles will regret to learn of the death of their son-in-law, Dr. Howard Hansell, at Sharon, Conn., this morning. Mrs. Hansell is the former Patty Lyles.

Buses In Florida Have Good Record

TAMPA, Mar. 6.—(Special)—"We are fully awake to the fact that no country at war can afford interruptions of its defense program by accidents," stated Asher Frank, director of the Florida Safety Council.

A recent survey of bus transportation in Florida reveals that the buses of Florida traveled over 15,000,000 miles in 1941 and carried millions of passengers without a single passenger being killed.

"When you think in terms of mileage and congested highways, this is a remarkable record. The credit should be given not only to the drivers and mechanics but also to the management. The need for this safe motor transportation is certainly justified by that fine record of safe travel," concluded Mr. Frank.

MRS. JAMES MOUGHTON IS ELECTED PRESIDENT OF WOMAN'S CLUB

Mrs. James Moughton was elected president of the Woman's Club at its luncheon and business meeting which was held in the club on Wednesday afternoon.

Other officers elected to serve with Mrs. Moughton were: Mrs. S. D. Highleyman, first vice president; Mrs. Glenn E. McKay, second vice president; Mrs James C. Huff, third vice president; Mrs. John Schirard, Jr., fourth vice president; Mrs. J. B. Ray, corresponding secretary; and Mrs. B. C. Moore, treasurer.

Chairman of the various departments were ratified as follows: Mrs. R. E. True, Fine Arts Department; Mrs. Roy Tillis, Civic; Mrs. O. P. Herndon, Social Department. Tellers for the election were Mrs. H. I. Lehman, Mrs. J. W. Lyles and Mrs. E. D. Brownlee.

Mrs. B. C. Moore headed the nominating committee, assisted by Mrs. John Meisch, Sr., Mrs. E. Compton and Mrs. W. A. Leavitt. Elected to serve as delegates to the federated clubs convention in Jacksonville Mar. 14-17 were Mrs. C. R. Dawson and Mrs. Moughton, with Mrs. A. M. Philips and Mrs. Moore acting as alternates.

Mrs. Dawson presided over the business session. She commended the work of Miss Irene Hinton as instructor of 10 classes in first aid and asked that a letter of appreciation be sent to her. A rising vote of thanks was given Mrs. F. E. Roumillat, chairman of the Seminole County Red Cross Chapter. Mrs. Dawson announced the election of Mrs. McKay as president of the Seminole County Federation at the recent meeting held in Lake Mary.

Mrs. W. L. Cooper reported on the meeting of District Seven held in St. Cloud, at which Mrs. Ralph Austin Smith was the speaker. Attending the district meeting besides Mrs. Smith, were Mrs. Cooper, Mrs. Adga Thomas, Mrs. J. G. Patterson and Mrs. O. P. Herndon.

Highlights of the district meeting, which were held throughout the state were described by Mrs. Smith, who as first vice president of the Florida Federation of Women's Clubs, attended.

The resignation of Mrs. B. C. Moore as first vice president was accepted and Mrs. James Moughton was appointed to fill the vacancy until June when the new officers are inaugurated.

Mrs. J. G. Patterson, membership chairman, announced the reinstatement into the club membership of Mrs. E. B. Clements and Mrs. Richard TenEyck. Mrs. E. J. Nelson, Jr., former member of the Junior Women's Club, which has disbanded, was welcomed into the club as a member.

Mrs. Patterson also told of the invitations which Sanford girls have received from the Orlando Air Base to attend the dances at the USO Center there.

A drive will begin some time in the near future by the club for old silk hose in order to get a scholarship fund, it was announced.

Copies of the by-laws of the club were distributed by Mrs. W. L. Cooper, parliamentarian, and the St. Patrick's party to be held in the club on Mar. 18 was announced by Mrs. Herndon, chairman of the Social Department.

Mrs. J. W. Hall, chairman of the Civic Department, reminded the members of the benefit bridge for the School Milk Fund. The party will be held on Wednesday, Mar. 25.

Mrs. S. D. Highleyman, chairman of the Fine Arts Department invited the members to attend the program to be given on Mar. 11, under the direction of Mrs. W. M. Scott.

Mrs. A. W. Knox, chairman of Community Service of the Women's Division of the Seminole County Defense Council, presented a short program, calling on the different chairmen in her division.

Mrs. Fred R. Wilson spoke on the importance of proper food and urged the use of more green vegetables. She explained the canning kitchens that have been set up in the county and invited the women to participate in the program.

In the absence of Mrs. L. L. Bills, chairman of home gardens, Mrs. Knox related some of the highlights connected with her work.

Mrs. A. M. Philips, in charge of collecting used clothing for evacuees in connection with the Red Cross, urged the women to bring any used clothing they had to the club to be mended.

Mrs. James Moughton, chairman of the Victory Book Campaign, stated that 110 books have been collected and the drive is being continued.

Dr. C. H. Patterson explained the Blood Bank project and asked for the cooperation of the club.

Decorations for the meeting included tall baskets of Easter lilies and luncheon tables attractive with pots of azaleas and fern. Hostesses for the luncheon were: Mrs. J. Ross Adams, Mrs. George H. Bridge, Jr., Mrs. Elizabeth Tracy, Mrs. George E. Mickel and Mrs. Roy Tillis.

RED CROSS NOTES

By MRS. ROY MANN

The Seminole County Chapter of the Red Cross has expressed its appreciation to the following donors toward Sanford's War Fund quota of $5,000:

Sanford Shrine Club and Morocco Temple of Jacksonville, $205; $5 each from H. E. Tooke, Stine Machine Co., Mr. and Mrs. W. B. Zachry, Mr. and Mrs. Victor Greene, Mr. and Mrs. J. W. Lyles, Mr. and Mrs. W. H. Reitz, Miss Sallie Gray Hill Lumber Co. employees, Arsarello and Longwell, Mr. and Mrs. P. F. Whigham, Mrs. Phil C. Stanley and Trueman Fechiher Co., of Jacksonville.

Also, Lake Mary, by Mrs. W. E. Baker, $62.26, including $5 from Miss Lorraine Yarborough, $25 from Mrs. Frank Evans and proceeds of a party, $15.09; Longwood, turned in by Mrs. George Bridge, $28.50, including $5 from J. A. Bistline and $5 from Mr. and Mrs. W. J. Wells, Jr.; Ben Fish employees, $5.75; Sears-Roebuck, $25; Sou San Needle Club by Mrs. T. J. McGlone, $2.50; City of Sanford, $50; collected by M. B. Smith, $15, including $5 each from Mr. and Mrs. W. P. Stone, Mr. and Mrs. Henry Schumacher and Mr. and Mrs. Charles Kanner; Seaboard Oil Co. and Seminole Tire Shop, by A. J. Peterson, $6; Osceola, by Mrs. Helen Richy, $16.50; Altamonte Springs, by Mrs. W. D. Ballard, $12.50; Rev. A. R. Siplin, colored, from the Canaan Club, $11; Nick Constantine, $5, and B. Cerasoli, $5, included in $20 turned in by Mrs. Mary Alexander; $3, collected by Clara Johnson, colored; $1.50 by Elnora Hankerson, colored.

Additional names of persons who have received their first aid certificates in the class which was instructed by Mrs. Henry McLaulin, Jr., include, Mrs. A. L. Barineau, Mrs. C. G. Baber, Mrs. Winona Bragg, Mrs. Edith Colbert and Mrs. Fred Dorner.

Let's conclude the Red Cross War Fund Drive by going over the top.

Remove all rust from an iron fence or railing before applying new paint. Scrape off the rust with dull knife or rub with sandpaper. Paint will not stick to rust stains.

DAILY MENUS

By MRS. ALEXANDER GEORGE

BUDGETING FOR TWO

Breakfast Menu

Ready-to-serve Wheat Cereal
Milk
Scrambled Eggs Browned Bacon
Buttered Toast Coffee

Luncheon Menu

Vegetable Soup Hard Rolls
Pineapple Salad Dates
Tea

Dinner Menu

Broiled Veal Chops
Creamed Potatoes
Buttered Spinach
Wholewheat Bread Apple Sauce
Celery
Cookies with Fruit Filling
Coffee

Cookies (Easy To Make)

⅓ cup fat
1 cup dark brown sugar
1 teaspoon grated orange rind
1 teaspoon grated lemon rind
¼ teaspoon nutmeg
1 teaspoon vanilla
½ teaspoon salt
1 egg or 2 yolks beaten
2¼ cups flour
¼ teaspoon salt
1 teaspoon baking powder

Cream fat and sugar. Add rinds, nutmeg, vanilla, salt and egg. Beat well and mix in rest of ingredients. Shape into 2 inch roll. Wrap in waxed paper and chill several hours. Cut thin slices. Spread half with fruit filling. Cover with remaining cookies, press edges together and prick tops. Bake 10 minutes on greased baking pan in moderate oven (350).

Fruit Filling

1 cup chopped dried prunes, uncooked
½ cup chopped apricots, uncooked
½ cup raisins
1 tablespoon flour
½ cup sugar
½ teaspoon cinnamon
½ cup water or orange juice

Mix fruits, flour and sugar. Add rest of ingredients. Let soak 10 minutes, cook slowly, stirring constantly until thick and creamy. Use for the cooky filling and for cake.

Sprinkle crumbled cooked bacon over tomato soup. With whole wheat bread, a fruit or green salad and substantial dessert, you have a meal easy to prepare and inexpensive.

If you heat a nail before trying to drive it into plaster this will help keep the plaster from cracking.

CAMELLIA PLANTS 50c - $1.00
AZALEA PLANTS ..... 15c - 25c
JOHN R. JONES, JR.
Boardwalk Avenue Sanford Florida East Side

Babson Experiments To Preserve Tires

LAKE WALES, Mar. 6. (Special)—Terming the automobile essential to American life particularly in smaller communities that afford no other form of transportation, Roger W. Babson began experiments here this week in an effort to develop some means of preserving tires to insure uninterrupted use of motor cars.

Believing that tires coated with liquid asphalt and then through a layer of crushed rock would preserve rubber and enable the motorist to get several thousand additional miles with normal driving, Babson treated his tires in this manner and is keeping a record of this performance.

He stated he would conduct other experiments and felt confident that a means to protect rubber and keep cars on the road would be found.

"This time tomorrow we'd definitely stagnate business of all kinds unless relief is provided," he said, "and the American people must get up and demand some substitute which will make it possible for them to continue the only mode of transportation thousands of communities have today."

Tom Mooney, 58, Died Early Today

SAN FRANCISCO, Mar. 6. (AP)—Tom Mooney, [illegible] who served 23 years [illegible] for the 1916 San Francisco preparedness Parade bombing, died early today.

Treasury Does Not Like Sales Tax Idea

WASHINGTON, Mar. 6. (AP)—The treasury, seeking to head off congressional enactment of general sales tax as one means of raising $7 [illegible] revenue, told the senate finance committee today it is considered [illegible] to consumers [illegible].

Amplifying [illegible] presented previously [illegible] Morgenthau [illegible] tax advisers [illegible] tax would [illegible] military effort.

A sales tax [illegible] compared with [illegible] Mr. Paul declared [illegible] other hand a [illegible] inflationary [illegible] from the bank [illegible] effect on price ceilings.

SIKES QUALIFIES

WASHINGTON, Mar. 6. (AP)—Representative [illegible] Lyle Sikes said today he had qualified with the Florida secretary of state as a candidate for [illegible] to Congress.

Baseball Has Its Own Seven-Point Wartime Program

NEW YORK, Mar. 6. (Special)—Priority over the spring training preparations of National League clubs this year belong to baseball's Seven-Point war program, the mobilizing of the national game in the nation's war effort.

The program in essence is identical for every club in the major leagues. Its first move was the launching of the Ball and Bat Fund in December, when the two major leagues jointly gave $24,000 from their treasuries as the nucleus of the fund to provide baseball paraphernalia for the men in the armed services.

1. The Program calls for every league and club [illegible] to allot as high a percentage as possible of income to the purchase of defense bonds, from 10 percent soaring upward. This phase of war effort will enroll 100 percent of all league and club employees, umpires, players, scouts, office and operating employees, to the limit of their ability to pay.

2. Two mid-season All Star Games will be played on success-wise dates, July [illegible] and 7, receipts of both games to go totally to the Ball and Bat Fund, with the addition that on the second game, over the price of the admission ticket, each purchaser is required to buy $1 [illegible] defense stamps.

[illegible] will be played at Army [illegible] Naval bases, the [illegible] each of arranging a war school [illegible].

4. Individual clubs [illegible] make all donations of cash [illegible] war purposes. In some cases the total receipts of game will be the method. Each club [illegible] work out the own operation of this phase of financial effort.

5. Service men [illegible] admitted to games free [illegible] tickets to be distributed through service [illegible] the Army, [illegible] Navy, [illegible] Marines [illegible].

[illegible]

SLIGHT MISTAKE

CAMP BLANDING, March 6. (Special)—Confused by an Army regulation stipulating that an enlisted man seek permission from his commanding officer before marrying, a Camp Blanding soldier approached his immediate superior, a lieutenant.

"Sir", he stammered, "Sir, uh would you I mean — uh—" (Pause) "Sir, would you give me permission to marry you?"

After all was cleared up, the soldier got what he wanted and the lieutenant got a story for the books.

TWO AVIATORS KILLED

ELGIN FIELD, Mar. 6. (AP)—First Lieut. John W. Smith, Greenville, S. C., and Second Lieut. Richard F. Baldseifen, Rochelle Park, N. J., were killed yesterday in the crash of a training plane near this Army air field.

RE-ELECT
John G. Leonardy
To The
STATE LEGISLATURE
GROUP TWO
(Paid Political Adv.)

For A Well Mixed Drink or Package Goods—Drop In At
Bill's Package Store & Bar
112 W. First St.
PHONE 888

Summer SPENCERS
Smooth Away Your Bulges
Individually Designed Corsets and Brassieres
2115 Palmetto Av. Sanford Florida P. O. Box 1012 or Telephone
MRS. ARCHIE B. SMITH

PENNEY'S
The Smart And Thrifty Place To Do Your Spring Shopping!
Styled For Spring!
SHOES for the Family
Penney's does the job right now as always to keep American feet fit. Here in one department you'll find the right shoes for every purpose . . . built right . . . styled right. PRICED RIGHT. Come in today!

DRESSES 2.98
Fetching styles to make this season's [illegible] Spring [illegible] Sizes 12-44.
New for Spring! Jean Nedra DRESSES 3.98
Designed with just the right touches to make them different! Sport, casual and dressy types in prints and plains. Gay Spring colors and navy. 12-44.

Exquisitely Tailored! PRISCILLA CURTAINS
Big cushion dots. 2¾ yds. long. 5" ruffles. 1.98
Drapery Damasks ..... yd. 98c
Colorful New Spring Prints! SORORITY RAYONS
Soft, luxurious texture! Hand washable! 39" yd. 59c
Hialeah Gabardines yd. 49c
Beautiful, Luxurious CHENILLE SPREADS
Fluffy rows of chenille on sturdy sheeting! 4.98

Renowned For Style And Comfort! SPECTATOR PUMPS 3.49
Casual spectator in tan and white.
Sturdy! Scuffless tips!
Ideal for School wear!
For Growing Feet! CHILDREN'S SHOES 2.29
Penney's shoes are scientifically designed to insure health and comfort for growing feet! Styled to please the youngsters and priced to please you!
For Masculine Looks And Supreme Comfort! MEN'S SMART OXFORDS
Young or not so young . . . you can find the shoes you want here at Penney's! Casual moccasin types, sporty two-tones or dressy browns or blacks! . . . A grand selection of sturdily made shoes for men!
Black leather dress oxfords.
3.79 Smart Two-Tones, Leather Soles.
* Reg. U. S. Pat. Off.

"Let's Go America!"
Rita
Today & Saturday
Double Bill
Double Pleasure
HOPALONG FOR A THRILL RIDE WITH HOPPY!
WILLIAM BOYD
Twilight Trail

News Of The World In Pictures

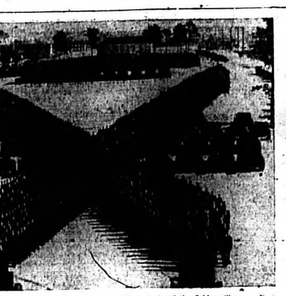

Here are more than 5,000 men grouped in crossed cannons, the insignia of the field artillery, at Fort Bragg, N. C. The men who comprise the group are from the thirteenth, thirty-sixth and 134th field artillery regiments. Also present were the First F. A. Observation Battalion, brigade headquarters battery, along with their guns and trucks. *(Central Press)*

Governor Spessard L. Holland contributed his part to the Washington Day Committee drive for funds when he hatched State Senator LeRoy Collins, chairman of the Leon county campaign, while James R. Stockton, Jacksonville business man and chairman of the Washington Day executive committee, looked on. Celebrations will be held through the state and nation Monday to raise funds for the National Democratic Committee.

Some of the forty-seven Japanese aliens taken into custody by the Federal Bureau of Investigation at the Olive Tree Inn in New York are shown being taken to the police station for questioning. The raid took place after a Japanese was arrested when police saw him prowling around Consolidated Edison gas tanks near the East River. *(Central Press)*

Alexander W. Weddell

American ambassador to Spain, Alexander W. Weddell arrives at La Guardia Airport in New York by clipper plane from Europe. He was called to Washington on a diplomatic mission. *(Central Press)*

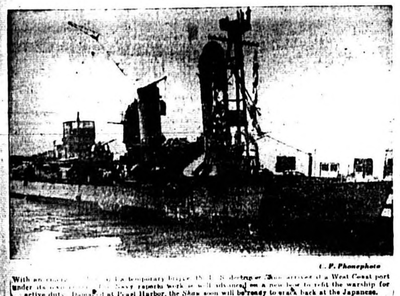

I. P. Phoenphoto

With an [illegible] temporary bridge [illegible] destroyer at a West Coast port under its own [illegible] rapidly work [illegible] a new bow to refit the warship for active duty. [illegible] at Pearl Harbor, the Nine soon will be ready to sail back at the Japanese.

Minus his straw hat, Maurice Chevalier is shown when he visited a German prison camp, where he himself was a prisoner in the last war. Since then, however, his ideas have changed, for now on the radio and in the Vichy press the entertainer urges collaboration with the Axis. *(Central Press)*

? What goes into a first aid kit and how to use each item is an important part of Girl Scout defense training. Many troops have enrolled in first aid classes to learn how to care for themselves and others in times of emergency.

Dorothy Ramspeck, daughter of Rep. and Mrs. Robert Ramspeck of Georgia, was married to Ensign Jarrell Ridley Duncan, Jr., U. S. N., in Washington, D. C. Ensign Duncan is a survivor of the Pearl Harbor attack, being stationed aboard a destroyer of the Pacific Fleet at the time. *(Central Press)*

Touching a "little policy" of "not sticking our necks out" President Roosevelt points to a map of the world and declares that the United States will "carry the war to the enemy" in distant lands and distant waters. In a fighting world-wide broadcast, the President summoned America to repudiate the "rumor-dampers and the poison peddlers" who impede the mighty war effort. *(Central Press)*

Guest of honor at the banquet tendered him in New York's Waldorf-Astoria by the Cuban Chamber of Commerce in celebration of Haiti Sumner Welles (left) chats with Mirta Batista, 18, the sub debutante daughter of the president of Cuba, who had never before attended a formal public party. Right, is Dr. Aurelio F. Concheiro, Cuban ambassador to the United States. Addressing the gathering, Welles discussed the new spirit of cooperation among the Americas which has followed the Rio conference. *(Central Press)*

Pegi Bernal Rasmussen

Foreign Minister of the Polish Government in Exile at London and Polish Ambassador to Great Britain, Count Edward Raczynski, poses on a transatlantic clipper for a visit to Washington to exhibit [illegible] Department. *(Central Press)*

Lieut. Gen. Tomoyuki Yamashita, commander-in-chief of the Japanese forces in Malaya, stopped for a chat with British Air Vice Marshal Pulfrey, when captured Singapore was in the former's character-figure of a Japanese Army Auxiliary. *(Central Press)*

Capt. Wilfred G. Evans

Skipper of a torpedoed British freighter, Capt. Wilfred G. Evans recuperates in a New York hospital after six days of horror in an open boat on the gale-swept North Atlantic. Capt. Evans' [illegible] submarine stood by after sinking and picked up the lifeboat with [illegible] on board. *(Central Press)*

Field Marshal Wilhelm Keitel, Chief of the German Army High Command

Feds Bow Out In Regional Cage Meeting, Losing to Bolles Five

Sanford's Celery Feds ended their cage season last night by bowing to the second-seeded Bolles five, 36 to 29, in the Second Regional Class A basketball tournament held at Jacksonville.

Coach Whitey McLeod's eagers gave Bolles adversaries many anxious moments before the Cadets finally pulled ahead in the third period.

The Sanford quintet got off to a 5-0 lead and was in front 8-3 at the finish of the first period. The Feds led 18-8 at half-time but the Cadets neared ahead, 18-17, just as the third quarter ended.

Center Billy Fleming was high for the Feds with six points, while Forward Jack Herring and Guard Bill Branan each got five.

In other contests, Lee of Jacksonville moved out Palatka, 29 to 18; first-seeded Andrew Jackson smashed DeLand by a merciless 72 to 3 decision, and Gainesville followed Jackson's pace with a dominating 59 to 2 verdict over St. Augustine.

The line-ups:

BOLLES

	fg	ft	to
Campbell, f	1	1	3
Conley, f	3	1	7
Crate, f-c	4	0	8
Dunlap, c	3	0	6
Elford, c	2	2	6
H. Nichols	0	0	0
Totals	13	4	30

SANFORD

	fg	ft	to
Herring, f	2	1	5
Daniels, f	2	0	4
Trulock, f	0	0	0
Fleming, c	3	0	6
Branan, g	1	3	5
Lee, g	0	0	0
Hicks, g	0	0	0
Totals	8	4	20

Free throws missed: Campbell, Conley, Crate, Elford, Herring 2, Trulock, Daniels, Fleming, Branan 2, Hicks 2, Lee 2.

Personal fouls: Campbell 2, Conley 3, Crate, Dunlap 2, Elford, Herring, Daniels 4, Branan 2.

• Idaho has a town named Chilly.

Auto Race Driver Will Present Cup At Kennel Club

LONGWOOD, Mar. 6. (Special)—Ralph Hankinson, one of the nationally known automobile racing figures, will present his own Orange City Hotel trophy tonight to the winner of the featured race on the Crippled Children's card at Sanford-Orlando Kennel Club.

Hankinson declared this morning that Eddie Rickenbacker, one of those under consideration to make the presentation speech, had wired regrets at the last moment.

Hankinson is the operator of famed Langhorne Speedway at Langhorne, Pa. He is also a leading promoter of United States dirt track automobile racing.

The field for the Cup Race is composed of Cientic, Rambling Nora, Starry Flag, Comin' Along, Fast Fury, City Judge, Yokel Boy and first Fire.

All proceeds of the night's card will be turned over to the Sanford Elks Club for distribution to an Elk charity, the Harry-Anna Crippled Children's Home at Umatilla.

Overnight Entries for Tuesday

First Race—Futurity

Pat's Choice, Dixie Sally, Sweet Chase, Bonnie Traffic, Sally Kay, Lady Silva, Rosy Alice.

Second Race—Futurity

(Three Half Daily Doubles)

King Melody, Dixie Sally, Sally Ann, Tillie Harper, Gladiff, Alice Hallgate, Rosy Alice.

Third Race—5/16 Mile

(Last Half Daily Double)

Cotton Gin, Fonda, Mormonny, Gay Lo Marie, Gay Mor-[illegible], Comet Ruffiff, Cigar Man, Clothcoat.

Fourth Race—Futurity

Ritzy Up, Joan X, Quick Trick, Bonnie Brandy, Sadie Hawkins, Mr. Mischief.

Fifth Race—5/16 Mile

Miami Coffee, Mary Ann, Ivory, Wildcat, Valentine, Cocoa Dan, Coffeeman.

Sixth Race—Futurity

Mitzie, Lucky Boy, Dixie Flash, Miss Dixie, Jiggs, Mr. Jiggs, Jiggs Jr.

Seventh Race—5/16 Mile

Red Sun, Mistic, Mistic Maid, Pitch Bird, Hotfle.

Eighth Race—5/16 Mile

Clear Cell, Fonda, Mr. Wildcat, Flying Boy, Wildcat, Flame II, Alice Alice.

Ninth Race—5/16 Mile

Chentic, Rambling Nora, Fonda, Starry Flag, Yokel Boy, Gladiff, Alice Alice.

Tenth Race—5/16 Mile

Mombo, Blue Boy, Long Jack, Hot Hot, Lou, Mink, Mistic, Pitch Bird, Lady Lou.

Eleventh Race—5/16 Mile

(Statistic Race)

Daisy Mae, Gildersleeve, Lamp Light, Good Guide, Phonie Skyduster, Comp. Hugh, Grand Sir, Spindrift.

The B. F. Goodrich Company has developed a new type of gas mask from a transparent plastic material which is resistant to all types of gas and permits a view of the individual inside, doing away with the ghastly appearance of the old type mask.

Florida milk producers will be faced with the problem of disposing of surplus milk within two or three years if they raise the proper feeds instead of importing them, H. J. Mossberger reported to the Florida State Chamber of Commerce this week.

WINE
• Good Drinks At Popular Prices
DINE
• Good Food Always
DANCE
• Music You Like
JACK'S DEW DROP INN
On Beautiful Lake Monroe

SERVICE
A little gas, a little oil—washing and polishing and careful lubrication with Good Gulf products will keep your car in good shape. Drive in today the [illegible] give your car the works.
Roy Britt's
Good Gulf Service Station
Sanford Ave. at 15th St.

Vote For
M. B. SMITH
State Legislature
GROUP ONE
(Paid Political Adv.)

Classified Advertisements

FOR SALE

UNICO FEEDS at Stephen's Grocery.

SANDWICH STAND, fully equipped. Doing good business. First class trade. Low insurance, city. $1500.00 cash. E. O. Box 1074.

PLANTS FOR SALE—Sc up. Jarish, Marion, Stone and Charleston Wakefield cabbage. Marglobe Tomato. World Beater pepper. New ready to set. J. W. Bell, Phone 15, Lake Monroe.

PEPPER PLANTS—Bhutt resistant, World's Beater, John R. Jones, Jr., Seminole Ave.

MOVING & SERVICE

[illegible] GARAGE for car storage. Expert building contractor. [illegible] Phone [illegible]

HAVE YOUR [illegible] repaired by [illegible] Phone [illegible]

FOR RENT

FARM HOUSE—Seminole Ave. [illegible]

FURNISHED [illegible] Apts. [illegible]

4-ROOM FURN. apt. Adults only. $20 month. Phone 3143.

WANTED

BICYCLE REPAIRS
Any make of bicycle repaired by bicycle mechanic with 27 years experience.
Hill Hardware Co.

USED BABY PLAY PEN wanted. Phone 3202.

SITUATION WANTED

REVINED middle-aged white woman wants work. In town or country. Mrs. Redman, General Delivery.

HELP WANTED

COLORED BELL BOYS wanted. United Hotel.

TELEPHONE OPERATOR—Experience necessary. Hotel [illegible]

SLUGGER BOB

By Jack Sords

Defense Shop News

By ALEX F. JOHNSON

[illegible] FREE SHOWS FOR SOLDIERS

A CAMP BRAVEHEAT [illegible]

Soldier Gomez Meets Buddy Scott Tonight

Williams Will Enlist After Baseball Year

FARMERS' MARKET

DRIVE SAFELY and - - -

FILL 'ER UP WHEN NECESSARY!
Every car owner knows that his running efficiency is no better than the quality of gasoline he uses. There is longer life in store for your motor if you buy only the best—and the best is all we sell at . .
SCOTT'S STANDARD SERVICE STATION
CORNER THIRD ST. & PARK AVENUE

ENJOY Old Quaker
THE TOP OF THE CROP
For the tops in taste, treat yourself to richer Old Quaker. "It's distilled from prize grain, THE TOP OF THE CROP"
Straight Bourbon Whiskey

You can't equal this value anywhere else in America!
STRAIGHT BOURBON WHISKEY 6 YEARS OLD 100 PROOF THIS WHISKEY IS 3 YEARS OLD OLD QUAKER DISTILLING CORPORATION, LAWRENCEBURG, IND.

Try our Steak & Chicken DINNERS
Angel's Eat Shack
Sanford Ave. [illegible]

Magneto Repairing
We repair all makes of Magnetos, carrying in stock a large supply of [illegible] units, also a large stock of parts. We [illegible] us on your next job.
Al Hurst
[illegible]

GET THE THRILL

of Pick[illegible] Winners
TONIGHT'S ALL STAR FEATURE
NINTH RACE
[illegible]
NO DRINKS ALLOWED
[illegible] P. M.
SANFORD-ORLANDO KENNEL CLUB
On Route 17, [illegible] at Lake Howell
about 10 M[illegible] Sanford
HURRY, HURRY, HURRY

SEVEN YEARS OF SERVICE

ETTA KETT

By PAUL ROBINSON

THE LONE RANGER

The Enemy In Ambush

By FRAN STRIKER

'Grandma' Murphy Uses His Brains When He Pitches

ST. PETERSBURG, Mar. 6.—(WW) — Most pitchers try to throw to each batter's "weak spot" but big Johnny Murphy of the Yankees has it down to a fine point.

Murphy, one of baseball's greatest relief hurlers, has all the American League batters carefully catalogued and cross-indexed.

Against righthand sluggers like Jimmy Foxx he throws sidearm, trying to pull them off balance by making a wide sweep of the arm as he delivers the ball.

He usually tosses curves at Rudy York and slow balls to Ted Williams, who may be batting for Uncle Sam this season.

Why slow ball pitching to Williams?

"Well," laughed Johnny, "we've studied that fellow for a long time. We found out that he's liable to hit a good curve into the bleachers. He hits a fast ball into the bleachers, too. The most he can get on a slow ball is a double. So that's what we throw him."

"Grandma," as Yankee fans and teammates affectionately refer to Murphy, lists Hank Greenberg, Dick Siebert and Cecil Travis as the toughest batters he has pitched to in recent years because "you just can't fool those fellows. The only way to get 'em is to make them hit at something they don't want to hit at."

Murphy, starting his ninth season with the Yankees, said he became a relief pitcher by accident.

In the Spring of 1933 with Newark of the International league he suddenly developed a sore arm. He couldn't pitch a full game because of the arm, so he tried his hand as a relief hurler—an assignment that required him to work only an inning or two at a time.

He proved an instant success, winning nine games for the Bears. He moved up to the Yanks in 1934 and has been principally a "fireman" ever since.

Rollins Art Gallery Has Latin Drawings

WINTER PARK, Mar. 6, (Special)—A collection of colorful drawings by children of Costa Rica has arrived at the new Morse Gallery of Art at Rollins College and is on display with the exhibition of the Arts of Costa Rica, it is announced by Hugh F. McKean, head of the Rollins Art Department.

The exhibit will be held over through Sunday, Mar. 8, for the purpose of giving persons in other parts of Florida an opportunity to visit it, Mr. McKean announced. About 70 pieces make up the collection which contains oil and water color paintings, wood carvings, wood block prints, designs for ox-carts, and a complete ox-cart. The schools of painting represented vary from the academic portraits by Gonzalo Morales Alvarado to the mystic paintings by Max Jimenez.

The Morse Gallery of Art was presented to Rollins by Miss Jeannette Morse Genius as a memorial to her grandfather, the late Charles Hosmer Morse. The building is located on the campus shores of Lake Virginia, and is designed in the Spanish style architecture which prevails throughout the Rollins campus.

Florida State Marketing Bureau Cooperating

CELERY REPORT No. 87
Sanford, Florida
Thursday, March 5, 1942

CARLOT SHIPMENTS OF CELERY IN THE UNITED STATES FOR NEW YORK: MARKET DULL ON LARGE STOCK, STEADY ON SMALL. Cars arrived 4. Cars on track 16. Cars unloaded 11 FLORIDA.

FLORIDA 2 doz. 2.00-2.75, 4 doz. 2.00-2.50 mostly 2.12½-2.25, 6 doz. 2.50-4.00 mostly 2.75, fair quality 2.25, 8-10 doz. 2.50-4.00 mostly 2.75-4.00 fair quality 2.25, XX's 2.50, Pascal 2 doz. and larger 2.75-3.00, 4-6 doz. 2.00-2.25, 8-10 doz. 2.25-2.75.

CALIF. Pascal large 3.00-3.50 small sized 2.00.

CHICAGO: MKT SLIGHTLY STRONGER ON FLA. GOLDEN 2-10 DOZ. FIRM ON OTHER SIZES. STEADY ON PASCALS MARKET DULL ON CALIF. Cars diverted 2. Cars on track 78. Cars arrived 2 FLORIDA, 3 CALIF.

FLORIDA 3 doz. few 2.65, 4 doz. 2.75-4.00, 6 doz. 2.75-3.00 best mostly 3.00, 8 doz. 2.75-3.25, 10 doz. few 4.00.

Pascal 2½-3 doz. 2.00-2.25, 4 doz. 2.00-2.25 few fine qual. 2.50-2.50, 6 doz. 2.75-3.00 few fine qual. 3.00-3.50, 8 doz. 2.50, XXX few fine qual. 2.50-2.50.

CALIF. Pascal 2½-3 doz. fair quality 2.25-2.50, 18" crates trimmed tops 3½-3 doz. fair qual. 2.25-2.50.

[illegible] arrivals 46, track holdings 165.

German Agent Is Convicted By Court

WASHINGTON, Mar. 6.—(P)— George Sylvester Viereck, alleged master mind of German propaganda in the United States, was convicted by a jury in federal district court last night of [illegible] essential information [illegible] registered with the [illegible] as an agent of [illegible]

SEMINOLE COUNTY COURT RECORDS

SEMINOLE COUNTY CREDIT ASSOCIATION, INC.
Sanford, Florida
WEDNESDAY, MARCH 4, 1942

WARRANTY DEEDS

Oviatt, J. B., to John A. Eick et ux.
Chesley, Walter E. et ux, to Walter E. Chesley et ux.

FEE SIMPLE DEED

Florida Public Service Co., to Seminole County.

QUIT CLAIM DEEDS

Marshall, Jenetta, to L. A. Sheldon.
McIntosh, Sr. R. D. et ux, to Seminole County.
Knight, L. J. et ux, to Seminole County.
Guernsey, Frank D. et ux, to Seminole County.

TAX DEEDS

State of Florida, to D. L. Hendricks.
State of Florida, to G. W. Spencer.
State of Florida, to Wight-Hand Co.
State of Florida, to James E. Dekel.
State of Florida, to Ben H. Jones.

REAL ESTATE MORTGAGES

Park, Geneva W. et vir Charles L., to George E. Black.

DECLARATION OF DOMICILE

Kimbrough, L. N.

SUITS—CHANCERY

McCamish, Elsie H., vs. Herman D. McCamish.
Thompson, Elizabeth M., vs. J. B. Thompson.
Paul, Lucille Lawrimore, vs. Cortas A. Paul.
Small, James, vs. Henrietta Small.

MUNICIPAL COURT

Ash, Iris Bliss, white, drunkeness, $6.00 bond estd.
Whitaker, Albert, white, reckless driving, $10 and costs or 30 days.
Dash, Harold, colored, for Orange County.
Carroll, Henry H., white, speeding, $5 and costs or 15 days.
Boynton, Charlie, colored, driving drunk, $200 and costs or 60 days, $150 suspended and drivers license revoked.
Milton, Frank, colored, disorderly conduct, $15 and costs or 45 days.
Robinson, Thomas, colored, destroying property, straight 10 days.
Clayton, James Thornton, white, driving drunk, $200 and costs or 60 days $150 suspended and drivers license revoked.
Osteen, Rufus, white, drunk and disorderly conduct, straight 30 days suspended.
Holloway, Alton D., white, running red light, $3 bond estd.
Smith, Jr. Fred, colored, suspicion of breaking and entering, transferred to DeLand.
Smith, Sadie, colored, suspicion of breaking and entering, transferred to DeLand.
Robinson, Johnny, colored, riding bicycle without light, $2 bond estd.
Jones, Fletcher, colored, riding bicycle without light, $2 bond estd.
Barns, Robert, colored, riding bicycle double, $2 bond estd.
Mixon, Cecil Joseph, white, speeding, $5 and costs or 15 days.
Jones, Richard, colored, disorderly conduct, $10 and costs or 30 days.
Henderson, Willie, colored, disorderly conduct, $10 and costs or 30 days.
Gaines, Johnnie, colored, disorderly conduct, $11 bond estd.
Nichols, Maebell P., colored, parking on wrong side of street, $2 bond estd.
Woody, Bennie, colored, running red light, $6 bond estd.
Scurry, Collee C., colored, drunk and disorderly conduct, $11 bond estd.
Washington, Russell, colored, drunk and disorderly conduct, $20 and costs or 60 days.
Johnson, Jack, colored, selling liquor without license, $51 bond estd.
Kelly, Leroy, colored, disorderly conduct, $11 bond estd.
Mills, Mack, colored, drunkenness, $6 bond estd.
Jackson, Gene, colored, resisting arrest, $15, and costs or 45 days.
Jackson, Gene, colored, drunk and disorderly conduct, $10 and costs or 30 days.
Gilchrist, Carrie, colored, drunkenness, $6 bond estd.
Jackson, Walter, colored, drunkenness, $10 and costs or 30 days.
Jackson, Walter, colored, disorderly conduct, $20 and costs or 60 days.
Jackson, Walter, colored, assault, $30 and costs or 90 days.
Jackson, Walter, colored, assault, $30 and costs or 90 days.
Marshall, Harold, colored, drunkenness, $15 and costs or 45 days.
Clarke, Lynn, colored, drunkenness, $6 bond estd.
Stanford, Robert, colored, riding bicycle without light, $2 bond estd.
Clark, James West, white, driving drunk, $200 and costs or 60 days $150 suspended and drivers license revoked.
Williams, Howard Taft, colored, drunkenness, $6 bond estd.
Thomas, James, colored, disorderly conduct, Continued.

DEFER ACTION ON INDIA

LONDON, Mar. 6.—(P)— The government's announcement of a plan to grant more independence to India—and thereby to get fuller co-operation from India in the war effort—has been postponed because conservatives in London and New Delhi consider the first draft too advanced, it was stated in informed quarters Thursday night.

A formula has been discovered for extracting or refining gasoline from the tar sands of Saskatchewan and Alberta.

LEGAL NOTICE

NOTICE OF APPLICATION FOR TAX DEED
Chapter 17457 of 1935

NOTICE IS HEREBY GIVEN, That Sidney Smith holder of Tax Certificate No. 1136, issued the 2nd day of July A. D. 1934, has filed same in my office and has made application for a tax deed to be issued thereon. Said certificate embraces the following described property in the County of Seminole, State of Florida, to-wit:

Lot 10 Milton Square Addition.

The assessment of the said property under the said certificate issued was in the name of Unknown.

Unless said certificate shall be redeemed according to law, the property described therein will be sold to the highest bidder at the court house door on the first Monday in the month of April, 1942, which is the 6th day of April, 1942.

Dated this 6th day of March, 1942.

O. P. HERNDON,
Clerk Circuit Court,
Seminole County, Florida

(SEAL)

[...] has made application for a tax deed to be issued thereon. Said certificate embraces the following described property in the County of Seminole, State of Florida, to-wit:

Lots 8 & 13 Milton Square Addition.

The assessment of the said property under the said certificate issued was in the name of Unknown.

Unless said certificate shall be redeemed according to law, the property described therein will be sold to the highest bidder at the court house door on the first Monday in the month of April, 1942, which is the 6th day of April, 1942.

Dated this 6th day of March, 1942.

O. P. HERNDON,
Clerk Circuit Court,
Seminole County, Florida

(SEAL)

NOTICE OF APPLICATION FOR TAX DEED
Chapter 17457 of 1935

NOTICE IS HEREBY GIVEN, That E. F. Lowe holder of 5-12th of Tax Certificate No. 114, issued the 1st day of August A. D. 1932, has filed same in my office and has made application for a tax deed to be issued thereon. Said certificate embraces the following described property in the County of Seminole, State of Florida, to-wit:

Lots 87, 88, 75, 77 and 106 Villa Sites of Twin Lakes Plat Book 1 Page 65.

The assessment of the said property under the said certificate issued was in the name of Unknown.

Unless said certificate shall be redeemed according to law, the property described therein will be sold to the highest bidder at the court house door on the first Monday in the month of April, 1942, which is the 6th day of April, 1942.

Dated this 6th day of March, 1942.

O. P. HERNDON,
Clerk Circuit Court,
Seminole County, Florida

(SEAL)

NOTICE OF APPLICATION FOR TAX DEED
Chapter 17457 of 1935

NOTICE IS HEREBY GIVEN, That G. M. Arle holder of ½ of Tax Certificate No. 721, issued the 7th day of October A. D. 1935, has filed same in my office and has made application for a tax deed to be issued thereon. Said certificate embraces the following described property in the County of Seminole, State of Florida, to-wit:

W½ of Lot 18 Van Arsdale Osborne Brokerage Co's Addition to Black Hammock Plat Book 1 Page 31.

The assessment of the said property under the said certificate issued was in the name of M. M. & W. H. Lewis

Unless said certificate shall be redeemed according to law, the property described therein will be sold to the highest bidder at the court house door on the first Monday in the month of April, 1942, which is the 6th day of April, 1942.

Dated this 6th day of March, 1942.

O. P. HERNDON,
Clerk Circuit Court,
Seminole County, Florida

(SEAL)

IN THE COURT OF THE COUNTY JUDGE, SEMINOLE COUNTY, FLORIDA, IN PROBATE.
IN RE: ESTATE OF HARRY MILTON PAPWORTH, Deceased.

TO ALL CREDITOR'S AND PERSONS HAVING CLAIMS OR DEMANDS AGAINST SAID ESTATE:

You and each of you are hereby notified and required to present any claims and demands which you, or either of you, may have against the estate of HARRY MILTON PAPWORTH, deceased, late of said County, to the County Judge of Seminole County, Florida, at his office in the court house of said County at Sanford, Florida, within eight calendar months from the time of the first publication of this notice. Each claim or demand shall be in writing, and shall state the place of residence and post office address of the claimant, and shall be sworn to by the claimant, agent, or attorney, and any such claim or demand not so filed shall be void.

JUNA LOWRY PAPWORTH,
As executrix of the Last Will and Testament of Harry Milton Papworth, Deceased.

First publication March 6th, 1942.

NOTICE OF APPLICATION FOR TAX DEED
Chapter 17457 of 1935

NOTICE IS HEREBY GIVEN, That H. H. Kastner holder of Tax Certificate No. 3, issued the 7th day of August A. D. 1939, has filed same in my office and has made application for a tax deed to be issued thereon. Said certificate embraces the following described property in the County of Seminole, State of Florida, to-wit:

N 122¼ Ft of W 11½ Ch of Lot 1, Section 25, Township 19 South, Range 29 East. 2 Acres.

The assessment of the said property under the said certificate issued was in the name of F. & Mable V. McGregor.

Unless said certificate shall be redeemed according to law, the property described therein will be sold to the highest bidder at the court house door on the first Monday in the month of April, 1942, which is the 6th day of April, 1942.

Dated this 6th day of March, 1942.

O. P. HERNDON,
Clerk Circuit Court,
Seminole County, Florida

(SEAL)

NOTICE OF APPLICATION FOR TAX DEED
Chapter 17457 of 1935

NOTICE IS HEREBY GIVEN, That E. S. Ball holder of 1-3 of Tax Certificate No. 1104, issued the 7th day of July A. D. 1930, has filed same in my office and has made application for a tax deed to be issued thereon. Said certificate embraces the following described property in the County of Seminole, State of Florida, to-wit:

N½ of E 99 Yd of NE¼ of NW¼, Section 22, Township 20 South, Range 32 East.

The assessment of the said property under the said certificate issued was in the name of Andrew McAnsh.

Unless said certificate shall be redeemed according to law, the property described therein will be sold to the highest bidder at the court house door on the first Monday in the month of April, 1942, which is the 6th day of April, 1942.

Dated this 6th day of March, 1942.

O. P. HERNDON,
Clerk Circuit Court,
Seminole County, Florida

(SEAL)

NOTICE OF APPLICATION FOR TAX DEED
Chapter 17457 of 1935

NOTICE IS HEREBY GIVEN, That W. B. Ballard holder of Tax Certificate No. 1215, issued the 7th day of July A. D. 1930, has filed same in my office and has made application for a tax deed to be issued thereon. Said certificate embraces the following described property in the County of Seminole, State of Florida, to-wit:

Lot 416 Plan of the Subdivision of Lands Belonging to Altamonte Land Hotel and Navigation Co.

The assessment of the said property under the said certificate issued was in the name of J. F. Ross.

Unless said certificate shall be redeemed according to law, the property described therein will be sold to the highest bidder at the court house door on the first Monday in the month of April, 1942, which is the 6th day of April, 1942.

Dated this 6th day of March, 1942.

O. P. HERNDON,
Clerk Circuit Court,
Seminole County, Florida

(SEAL)

NOTICE OF APPLICATION FOR TAX DEED
Chapter 17457 of 1935

NOTICE IS HEREBY GIVEN, That Chas. B. Tyler holder of Tax Certificate No. 411, issued the 1st day of August A. D. 1938, has filed same in my office and has made application for a tax deed to be issued thereon. Said certificate embraces the following described property in the County of Seminole, State of Florida, to-wit:

Lots 28, 29, 30 & 31 Block H Crystal Park Plat Book 3 page 83.

The assessment of the said property under the said certificate issued was in the name of Joseph Mauser.

Unless said certificate shall be redeemed according to law, the property described therein will be sold to the highest bidder at the court house door on the first Monday in the month of April, 1942, which is the 6th day of April, 1942.

Dated this 6th day of March, 1942.

O. P. HERNDON,
Clerk Circuit Court,
Seminole County, Florida

(SEAL)

LEGAL NOTICE

IN THE CIRCUIT COURT OF THE NINTH JUDICIAL CIRCUIT OF THE STATE OF FLORIDA, IN AND FOR SEMINOLE COUNTY, FLORIDA. IN CHANCERY. NUMBER 4606.

CITY OF SANFORD, FLORIDA, a municipal corporation created and existing under the laws of Florida, Plaintiff
—vs.—
CERTAIN LANDS UPON WHICH TAXES AND-OR SPECIAL ASSESSMENTS ARE DELINQUENT, Defendants.

NOTICE

TO ALL PERSONS AND CORPORATIONS INTERESTED IN OR HAVING ANY LIEN OR CLAIM UPON ANY OF THE LANDS DESCRIBED HEREIN:

You are hereby notified that CITY OF SANFORD, FLORIDA, a municipal corporation, has filed its bill of complaint in the above named court to foreclose delinquent tax liens, tax certificates, and-or special assessments with interest and penalties, upon the parcels of lands set forth in the following schedule, the aggregate amount of such tax liens, tax certificates and-or special assessments, interest, and penalties against said respective parcels of land, as set forth in said bill of complaint, being set opposite said parcels in the following schedule, to-wit:

DESCRIPTION OF LANDS:	AMOUNT OF TAXES AND-OR SPECIAL ASSESSMENTS, INTEREST AND PENALTIES TO MARCH 1, 1942.
In Sanford, Florida according to W. B. Trafford's Map thereof of record in the Public Records of Seminole County, Florida, in Plat Book 1, pages 56-64 and 112, 113, 119, 120 and 121:	
Lot 7 Block 2 Tier 6	652.22
Lots 7 & 8 Block 3 Tier 8	398.30
E. ½ of W. ½ of Block 3 Tier 11	387.32
E. 51 ft. of Lot 11 Block 4 Tier 2	2570.98
Lot 6 Block 2 Tier 10	201.72
Lot 1 Block 4 Tier 11	1028.62
Lot 2 Block 3 Tier 11	442.38
NE ¼ of Block 1 Tier 11	252.27
W. ½ of Block 1 Tier 11 (Less E. 44 ft. and Less 20 ft. E. and W. by 117 ft. N. and S. in NW Cor.)	1281.71
Lot 6 Block 1 Tier 8	337.56
Lot 8 Block 1 Tier 8	90.08
E. ½ of Lot 11 Block 4 Tier 6	930.61
E. ½ of Lots 4 & 5 Block 6 Tier 6	457.18
Lot 10 Block 7 Tier 3	1617.87
W. 64.5 ft. of Lot 1 Block 7 Tier 6	370.83
Lot 2 Block 7 Tier 6	337.32
E. 18 ft. of E. 18.5 ft. of Lot 6 Block 7 Tier 6 and E. 18.5 ft. of Lot 4 Block 7 Tier 6	664.18
W. 46.5 ft. of E. 18.5 ft. of Lot 5 Blk 7 Tier 6	572.89
Lot 7 Block 7 Tier 6	469.75
Beg. 40 ft. W. of NE Cor. of Block 7 Tier 12, run W. 36 ft. S. 122 ft. E. 36 ft. N. 122 ft. to Beg.	854.35
Beg. 75 ft. W. of NE Cor. of Block 7 Tier 12, run S. 122 ft. W. 101½ ft. N. 122 ft. to Beg.	72.06
Beg. at SE Cor. of Block 7 Tier 12, run N. 119 ft. W. 101½ ft. S. 119 ft. E. 101½ ft. to Beg. (Less E. 31.5 ft.)	[illegible]
[illegible]	[illegible]

S. 120 ft. W. 100 ft. to Beg. (Less E. 50 ft.)	323.62
Beg. at SE Cor. of Block 11 Tier 20, run N. 125 ft. W. 51 ft. S. 125 ft. E. to Beg.	124.72
Lot 2 Block 12 Tier 7	849.95
Lot 1 Block 12 Tier 8	2272.60
Lot 6 Block 12 Tier 8	142.13
All of Block 1N Tier 10	3909.10
Lot 3 Block 6 Tier A	1083.30
Lot 1 Block 6 Tier B	169.89
Lot 2 Block 6 Tier B	633.80
Lot 4 Block 6 Tier B	250.76
Lot 6 Block 6 Tier C	244.84
Lot 2 Block 6 Tier D	266.72
S. 14 2-3 ft. of Lot 4 and N. 14 2-3 ft. of Lot 5 Block 7 Tier A	323.97
S. 29 1-3 ft. of Lot 5 Block 7 Tier A	425.83
Lot 6 Block 7 Tier A	1668.61
Lot 5 Block 7 Tier B	287.99
Lot 1 Block 7 Tier C	256.45
Lot 3 Block 7 Tier C	143.31
Lot 7 Block 7 Tier C	312.32
Lot 9 Block 7 Tier C	325.43
Lot 6 Block 7 Tier D	322.39
N. 55 ft. of Lot 8 Block 7 Tier D	278.98
Lot 4 Block 8 Tier A	1001.98
S. 30 ft. 10 inches Lot 2 Block 8 Tier B	252.28
Lot 4 Block 8 Tier B	247.80
Lot 7 Block 8 Tier C	268.92
E. 60 ft. of Lots 1 and 2 Block 8 Tier D	325.75
Lot 4 Block 8 Tier D	1171.61
Lot 6 Block 8 Tier D	109.79
Lot 7 Block 8 Tier D	253.15
Lot 10 Block 8 Tier D	776.82
Lot 8 Block 8 Tier F	197.57
Lot 1 Block 9 Tier A	2858.93
Lot 4 Block 9 Tier A	278.86
Lot 2 Block 9 Tier B	647.31
Lot 3 Block 9 Tier C	507.94
Lot 7 Block 9 Tier C	419.51
Lot 9 Block 9 Tier C	79.19
Lot 1 Block 9 Tier D	162.08
Lot 3 Block 9 Tier D	758.42
Lot 4 Block 9 Tier D	731.48
S. ½ of Lot 9 Block 9 Tier D	227.79
E. ½ of Lot 10 Block 9 Tier D	429.35
S. 31 ft. of Lot 3 Block 9 Tier E	224.83
Lot 7 Block 9 Tier E	859.23
Lot 8 Block 9 Tier G	88.17
Lot 10 Block 9 Tier G	292.27
W. 50 ft. of Lot 1 Block 9 Tier H	313.94
Lot 6 Block 10 Tier B	99.75
E. ½ of Lot 5 Block 10 Tier C	247.18
Lot 6 Block 10 Tier E	291.05
Lot 6 Block 10 Tier F	295.33
Lot 5 Block 10 Tier G	230.06
Lot 6 Block 10 Tier G	97.45
Lot 9 Block 10 Tier G	219.12
Lot 10 Block 11 Tier A	963.28
Lot 1 Block 11 Tier B	727.99
Lots 2 & 3 Block 11 Tier B	366.94
N. ½ of Lot 4 Block 11 Tier B	313.79
S. 31 ft. of Lot 6 Block 11 Tier B	764.32
Lot 5 Block 11 Tier C	116.78
Lot 5 Block 11 Tier E	497.39
Lot 6 Block 11 Tier F	351.62
Lot 1 Block 11 Tier G	391.05
E. ½ of Lot 6 Block 11 Tier G	216.61
Lot 10 Block 11 Tier G	375.21
W. ½ of Lot 3 Block 11 Tier H	134.55
E. ½ of Lot 4 Block 11 Tier H	231.83
W. ½ of Lot 4 Block 11 Tier H	321.29
Lot 1 Block 12 Tier A	333.62
Lot 7 Block 12 Tier B	666.67
Lot 3 Block 12 Tier C	485.79
E. ½ of Lot 5 Block 12 Tier C	214.55
W. ½ of Lots 4 and 5 Block 12 Tier C	317.23
Lot 6 Block 12 Tier C	463.55
Lot 9 Block 12 Tier C	669.27
W. ½ of Lots 1 & 2 Block 12 Tier D	637.90
Lot 6 Block 12 Tier D	421.31
Lot 9 Block 12 Tier D	327.31
Lot 1 Block 12 Tier E	652.95
Lot 7 Block 12 Tier E	1029.25
Lot 9 Block 12 Tier F	156.95
Lot 10 Block 12 Tier F	287.04
Lots 6 & 7 Block 12 Tier H	438.62
S. 23 ft. of Lot 2 Block 13 Tier A	295.79
N. 33 ft. of Lot 2 Block 13 Tier A	177.10
Lot 3 Block 13 Tier A	524.93
Lot 7 Block 13 Tier A	926.19
Lot 9 Block 13 Tier A	1005.27
S. ½ of Lot 6 Block 13 Tier B	76.54
Lot 7 Block 13 Tier B	113.53
Lot 1 Block 13 Tier E	229.93
Lot 2 Block 13 Tier E	224.93
Lot 8 Block 13 Tier E	291.05
Lot 9 Block 13 Tier E	417.05
Lot 10 Block 13 Tier E	1073.99
Lot 1 Block 13 Tier F	312.94
Lot 3 Block 13 Tier F	347.80
Lot 5 Block 13 Tier F	230.95
Lot 9 Block 13 Tier F	562.59
Lot 10 Block 13 Tier F	249.97
Lot 2 Block 13 Tier G	189.59
IN BEL AIR, Sanford, Florida, according to plat thereof recorded in Book 3, Page 79, Seminole County Records.	
Lot 16 Block 3	2155.33
IN BUENA VISTA ESTATES, Sanford, Florida, as per plat recorded in Plat Book 3, Pages 1 and 2, Seminole County Records.	
Lots 13 and 14 of Block B	1193.18
CHAPMAN & TUCKER'S ADDITION as Recorded in Plat Book 1, Page 24, Seminole County Records.	
Lot 2 Block 6	824.57
Lot 1 Block 6	2126.11
S. ½ of Lot 2 of Block 6	942.17
Lot 1 of Block 8	449.49
Lot 2 of Block 8	539.02
Lot 3 of Block 8	586.64
Lot 5 of Block 8	397.56
Lot 6 of Block 8	494.56
Lot 7 of Block 8	339.77
Lot 3 of Block 9	391.05
N. 48 ft. of Lot 5 of Block 13	421.36
A. D. CHAPPELL'S SUBDIVISION of Blocks "G", "K" AND "J" of the Town of Goldsboro as Recorded in Plat Book 1, Page 71, Seminole County Records.	
Lot 3 of Block G	564.29
Lots 4 and 5 of Block G	802.03
All (Less E. 50 ft. and Less W. 12 ft.) Lot 8 Block G	249.46
Lot 11 Block G	355.61
Lot 26 Block G	1154.00
E. ½ of Lots 27 and 28 Block G	21.69
Lot 33 Block G	247.80
Lot 41 Block G	425.61
Lot 42 Block G	1507.73
Lots 62, 63 and 64 Block K	110.13
W. M. CLARK'S SUBDIVISION OF Block 11 Tiers 14 and 15, as Recorded in Plat Book 1 pages 108 and 109, Seminole County Records	
Lot 1 Block 11 Tier 14	158.34
Lot 7 Block 11 Tier 15	391.05
M. W. CLARK'S SUBDIVISION OF Block 24 of Robinson's Survey of an Addition to Sanford as Recorded in Plat Book 1, Page 100, Seminole County Records.	
E. ½ of Lot 1 Block 24	237.45
Lot 2 and N. ½ of Lot 3 Block 24	173.50
Lot 4 Block 24	89.84
Lot 5 Block 24	281.83
Lot 11 Block 24	241.91
Lot 14 Block 24	261.26
M. W. CLARK'S SUBDIVISION OF ROBINSON'S SURVEY OF Blocks 25 and 26 and E. ½ of Block 25 of an Addition to Sanford as Recorded in Plat Book 1, Page 107, Seminole County Records.	
Lot 2 Block 25	41.88
Lot 3 Block 25	114.01
Lots 6 and 7 Block 25	252.58
Lot 1 and E. ½ of Lot 2 Block 25	202.88
Lot 16 Block 25	38.38
Lot 1 Block 26	167.51
Lot 7 Block 26	169.42
Lot 9 Block 26	39.47
H. L. DEFOREST'S ADDITION to South Sanford as Recorded in Plat Book 1 Page 121, Seminole County Records.	
Lot A Block A	243.77
Lot B Block A	257.30
Lot L Block D	153.48
FIRST STREET EXTENSION as Recorded in Plat Book 2, Page 76, Seminole County Records.	
Lots 12 and 13 Block 3	525.37
DIXIE AS RECORDED IN PLAT BOOK 2, Page 100, Seminole County Records.	
Lot 17	97.36
Lot 18	81.89
Lot 19	78.90
Lot 22	74.33
Lot 23	59.78
FLORIDA LAND & COLONIZATION COMPANY'S Addition Celery Plantation as Recorded in Plat Book 1, Page 130, Seminole County Records.	
Lot 40 (Less Beg. at SE Cor. run W. 90 ft. N. 150 ft. E. 90 ft. S. 150 ft. to Beg.	1232.05
FLORIDA LAND & COLONIZATION COMPANY'S Addition to South Sanford as Recorded in Plat Book 1, Page 73, Seminole County Records.	
Lot 18	158.48
Lot 19	170.61
Lot 33	180.61
Lot 37	166.26
Lot 61	181.57
Lot 64	206.96
Lot 66	476.99
Lots 71 and 72	212.03
PRINE PLAT OF FORT REED AS RECORDED in Plat Book 1, Page 134, Seminole County Records.	
E. 137½ ft. of Lot 11	12.16
HOLDEN REAL ESTATE COMPANY'S ADDITION TO Sanford as Recorded in Plat Book 1, Page 80, Seminole County Records.	
Lot 6	[illegible]
Lot 10	[illegible]
W. ½ of Lots 13 and 14	[illegible]
[illegible]	[illegible]

DESCRIPTION OF LANDS:	AMOUNT OF TAXES AND-OR SPECIAL ASSESSMENTS INTEREST AND PENALTIES TO MARCH 1, 1942.
Lot 6 Block 3	122.92
Lot 10 Block 3	219.32
Lot 4 Block 4	142.11
Lot 1 Block 5	[illegible]
Lot 5 Block 5	[illegible]
METES & BOUNDS DESCRIPTIONS:	
Beg. at Intersection of E. side A. C. L. Ry. R/W with N. line of St. Gertrude Ave. run E. 330 ft. N. 296 ft. W. 330 ft. S. 296 ft. to Beg. (Less Warehouse lot) all in Section 26 Township 19 S. R. 30 E.	[illegible]
Beg. on E. side of A. C. L. R. R. 5.27 ch. N. and 10.7 ch. E. of W. ½ Mi. Po. Sec. 31-19-31, run E. to Grant line, S. 25 deg. W. along same to A. C. L. R. R. NWly along same to Beg. (Less Beg. 5.27 ch. N. and 10.7 ch. E. of W. ½ Mi. Po. Sec. 31-19-31 run E. 768 ft. to Pump Branch, SEly along Pump Branch 120.3 ft. to Pt. 50 ft. at right angles from center of Lake Charm Branch R. R. thence NWly along R. R. to Beg.	1121.79
Beg. 1628 ft. W. and 190 ft. S. of NE Cor. of Section 35-19-30 run N. 92½ ft. S. 470 ft. E. 92½ ft. N. 470 ft. to Beg.	[illegible]
Beg. 82½ ft. E. of NW Cor. of W. ½ of SW ¼ of NW ¼ Section 26-19-30, run E. 82½ ft. S. 264 ft. W. 82½ ft. N. 264 ft. to Beg.	555.72
Beg. 2256 ft. W. and 710 ft. S. of NE Cor. Section 35-19-30 run E. 400 ft. S. 210 ft. W. 400 ft. N. 210 ft. to Beg. (Less Beg. 1922.6 ft. W. and 710 ft. S. of NE Cor. of Section 35-19-30 run W. 100 ft. S. 210 ft. E. 100 ft. N. 210 ft. to Beg.	317.66
NEAVE'S ADDITION TO SANFORD AS RECORDED in Plat Book 1, Page 122, Seminole County Records.	
Lots 3 and 4 Block D	1371.23
N. H. GARNER'S OAK HILL ADDITION TO SOUTH SANFORD as Recorded in Plat Book 3, Page 84, Seminole County Records.	
Lot 131	[illegible]
PINE LEVEL AS RECORDED IN PLAT BOOK 5, PAGE 20, Seminole County Records.	
Lot 8 Block 1	[illegible]
E. 24 ft. of Lot 3 Block 2	[illegible]
Lot 3 Block 3	[illegible]
Lot 15 Block 3	[illegible]
Lot 13 Block 19	[illegible]
Lot 16 Block 19	[illegible]
Lots 16 to 20, Inclusive, Block 21	997.32
F. H. RAND'S ADDITION TO SANFORD AS RECORDED IN Plat Book 1 Page 132, Seminole County Records.	
W. 50 ft. of Lot 1	164.24
E. 100 ft. of Lot 1	150.99
Lot 7	156.09
Lot 8	[illegible]
ROBINSON'S SURVEY OF AN ADDITION to Sanford as Recorded in Plat Book 1, Pages 92 and 93, Seminole County Records.	
117 ft. E. and W. by 126 ft. N. and S. in NE Cor. of Lot 2	762.63
S. 59 ft. of E. 117 ft. of Lot 2	244.57
Beg. at NE Cor. of Lot 4, run W. 46 ft. S. 74.7 ft. to A. C. L. Ry. NEly along same 60.9 ft. to Pt. 22.3 ft. S. of Beg. N. 22.3 ft. to Beg.	[illegible]
E. 40 ft. of W. ½ of Lot 5	[illegible]
Lot 13	[illegible]
Lot 15	[illegible]
N. 57 ft. of W. 120 ft. of Lot 22	[illegible]
Beg. 45½ ft. W. of NE Cor. of Lot 23, run S. 120 ft. W. 100 ft. N. 120 ft. E. 100 ft. to Beg	[illegible]
Beg. 50 ft. E. of NW Cor. of Lot 23, run S. 120 ft. E. 50 ft. N. 120 ft. W. 50 ft. to Beg.	[illegible]
Beg. at SW Cor. of Lot 26, run E. 117 ft. N. 50 ft. W. 117 ft. S. 50 ft. to Beg.	171.22
ROSALIND HEIGHTS AS RECORDED IN PLAT BOOK 2, PAGE 47, Seminole County Records.	
E. ½ of Lot 3 Block 4	[illegible]
Lot 5 Block 5	[illegible]
Lot 10 Block 6	[illegible]
SANFORD HEIGHTS ADDITION TO SANFORD AS RECORDED in Plat Book 2, Page 62 and 63, Seminole County Records.	
Lot 52	[illegible]
SEMINOLE PARK AS RECORDED IN PLAT BOOK 2, PAGE 75, Seminole County Records.	
Lots 4, 5 and 6 Block 1 Tier 11 (Less N. 18 ft)	[illegible]
Lot 8 Block 9 Tier 14	[illegible]
Lot 12 Block 9 Tier 14	[illegible]
Lot 12 Block 9 Tier 16	[illegible]
Lot 1 Block 10 Tier 13	[illegible]
Lot 2 Block 10 Tier 13	[illegible]
Lot 4 Block 10 Tier 13	[illegible]
Lot 8 Block 10 Tier 13	[illegible]
Lot 12 Block 10 Tier 13	[illegible]
Lot 5 Block 10 Tier 14	[illegible]
Lot 9 Block 10 Tier 14	[illegible]
Lot 10 Block 10 Tier 14	[illegible]
Lot 11 Block 10 Tier 14	[illegible]
Lot 12 Block 10 Tier 14	[illegible]
Lot 2 Block 10 Tier 15	[illegible]
Lot 5 Block 10 Tier 19	[illegible]
Lot 11 Block 10 Tier 19	[illegible]
M. M. SMITH'S SUBDIVISION OF PARTS OF SECTIONS 26, 27, 34 and 35 TP 19 S. R. 30 E. as Recorded in Plat Book 1, Page 53, Seminole County Records.	
W. ½ of S. 455 ft. of Lot 50	[illegible]
BLOCK A OF M. M. SMITH'S SECOND SUBDIVISION AS Recorded in Plat Book 1, Page 101, Seminole County Records.	
Lot 48 Block A	[illegible]
Lot 54 Block A	[illegible]
THE SUBDIVISION OF SOUTH SANDFORD GRANT as Recorded in Plat Book 1, Page 94, Seminole County Records.	
N. 100 ft. of Lot 2 Block A Less Beg. 57 ft. S. of NW Cor. run E. 43 ft. S. 18 ft. W. 43 ft. N. to Beg	[illegible]
S. 122 ft. of Lot 5 Block A	[illegible]
Lot 6 Block A	[illegible]
Lot 11 Block A	[illegible]
Lot 13 Block A	[illegible]
Lot 15 Block A	[illegible]
Lot 22 Block B	[illegible]
Lot 26 Block B	[illegible]
Lot 32 Block C	[illegible]
S. 50 ft. of Lots 37 and 38 Block C	[illegible]
Lot 41 Block C	[illegible]
Lot 44 Block C	[illegible]
Lots 45, 46 and 47 Block D	[illegible]
A. D. STENDIFORD'S ADDITION TO SANFORD as Recorded in Plat Book 1 Page 110, Seminole County Records.	
Lot 5	[illegible]
Lot 9	[illegible]
Lot 16	[illegible]
Lot 21	[illegible]
Lot 22	[illegible]
Lot 24	[illegible]
Lot 25	[illegible]
L. G. STRINGFELLOW'S SUBDIVISION as Recorded in Plat Book 1, Page 82, Seminole County Records	
Lot 3 Block A	[illegible]

In addition to the amounts set opposite each parcel of land in the foregoing schedule, interest and penalties as provided by law on such delinquent taxes and-or special assessments, together with a proportionate part of the costs and expense of this suit are to be enforced and foreclosed in this suit.

You are hereby notified to appear and make your defenses to the said Bill of Complaint on or before the 6th day of April 1942 and if you fail to do so on or before said date, the bill will be taken as confessed by you and you will be barred from thereafter contesting said suit, and said respective parcels of land will be sold by decree of said court for non-payment of said taxes and-or assessment liens and interest and penalties thereon and the costs of this suit.

IN WITNESS WHEREOF, I have hereunto set my hand and affixed the official seal of said Court this 6th day of March, 1942.

O. P. HERNDON,
Clerk of said Court.
By: A. M. WEEKS,
Deputy Clerk.

(OFFICIAL SEAL)

Here's a new type of pump which fills a definite need by supplying an ample volume of water at low pressure and also provides an ample supply at normal tank pressure. Extremely quiet in operation, the F-M Horizontal Ejector pump has [illegible]. It produces greater water [illegible] any other design of pump [illegible] into the [illegible] of the [illegible] A heavy [illegible]

[illegible] Owners

[illegible] SUPPLY CO.

If we wish to be free; if we wish to preserve inviolate those inestimable privileges for which we have been so long contending—we must fight!
—PATRICK HENRY.

The Sanford Herald

AN INDEPENDENT DAILY NEWSPAPER

MAKE EVERY PAYDAY BOND DAY

VOLUME XXXIII | Established In 1908 | SANFORD, FLORIDA, SATURDAY, MARCH 7, 1942 | Member Associated Press | NUMBER [illegible]

Defenders Of Java Rally To Meet Final Japanese Assault

Fresh Scottish Troops Halt Jap Forces In Burma

War Department Reports Landing Of Additional Enemy On Philippine Isle

(By Associated Press)

Fresh Scottish troops and tanks are credited with stopping the Jap thrusts in Burma. A Rangoon communique says the situation is unchanged.

The Japanese have extended further their occupation of the Philippines, the War Department said today in reported landing of a small force of invaders accompanied by tanks at Calapan on Mindoro Island, about 70 miles south of the Bataan fighting front.

Bataan hostilities had ceased except for slight artillery fire and an ineffective enemy air raid.

A British communique indicated that the counter-attacks by British Burma forces were launched yesterday during the third day of a battle which began when the Japanese drove a wedge across the Sittang River into open country along the road to Rangoon, 55 miles southwest of Pegu.

The Imperials appeared to be holding firm.

"There, around Pegu Friday, was the scene of several fierce engagements, in which our troops gave a very good account of themselves," the communique said. "Our attacks were carried out by our armed forces with infantry and artillery support and inflicted heavy casualties on the enemy.

"Our forces captured four anti-tank guns and other material. Over 60 of the enemy dead were counted on the battlefield. Our casualties were comparatively light."

Earlier Far Eastern advices had mentioned Allied use of planes and tanks in counter-attacks west of the Sittang River where open country permitted the full employment of armored weapons for the first time in the Burma campaign.

The communique added that the situation around Rangoon itself remained unchanged except for a light bombing of the airdrome north of the city which caused neither damage nor casualties.

19 Land In Key West After Ship Was Torpedoed

(By Associated Press)

The loss of three more merchant vessels and probably 75 seamen, has been announced by the Navy. The disclosure raises to 26 the number of merchantmen officially reported sunk off the U. S.-Canadian coast.

KEY WEST, Mar. 7. (AP)—Ten seamen, their voices husky and their faces lined with fatigue, told yesterday of a 53-hour battle against a raging sea after the 2,850-ton motorship Leif was torpedoed "somewhere in the Atlantic" with the probable loss of 15 lives.

"The wind began blowing with gale force shortly after we had picked up everybody in two lifeboats," said the vessel's 55-year-old captain, Hans Syrnilsen of Oslo, Norway.

"We were 19 in one boat and 14 in the other, the storm got worse and for more than 18 hours we couldn't see the sail. All we could do was see the crew to keep the boat's bow headed into the waves so we wouldn't be swamped. We shipped a lot of water but prayed afloat. Finally, after the wind began to die down, we were picked up and brought here."

One man, Brian Swanson, 22-year-old seaman of Oslo, was believed killed in the sinking.

Newspaper Man OK's Sanford Golf Course

[illegible]

Announces

W. B. Ballard of Altamonte Springs announced today he will seek election as County Commissioner from the Third District.

25,000 Sugar Ration Books Received Here

Washington Has Not Revealed Date Of Issuing Documents

Co-ordinator A. B. Peterson of the Defense Council revealed today that 25,000 sugar rationing books and 27,000 instruction forms for consumers, arrived heer by express yesterday, and final instructions concerning the issuing of the books are now being received.

The date when the sugar ration books will be given to the public is not known. The office in Washington, although having issued complete instructions on the rationing of the books, still has not disclosed when it will start. When it does start, books will be distributed at all schools in the county under the direction of T. W. Lewton, supervisor of the schools.

The sugar books and other forms were delivered to the Armory yesterday afternoon for storage, Mr. Peterson said. He added facilities soon will be set up for wrapping, transportation and for distribution of the documents and forms to schools in the county.

It has not been revealed as to how many ounces of sugar will be alloted to each person. Mr. Peterson stated that in regard to a request by the government for an estimate of the population in Seminole County, a figure set at 22,354 was turned in.

"It was a huge job to get the books printed and distributed, according to advices I have received from Washington," Mr. Peterson stated. "The bulletin said the printing of the necessary stamp books for the rationing of sugar involved the largest printing order ever undertaken. Printers wouldn't take the orders until they had bills of lading so the printing could be put right in cart.

WASHINGTON, Mar. 7. (AP)—An Office of Price Administration spokesman said Friday that "we honestly don't know when the registration for sugar rationing will take place."

Answering to scotch rumors that sugar registration would be held Mar. 17-20, OPA officials said these dates had been given as tentative possibilities at a meeting of state rationing administrators here several weeks ago, but had since been abandoned.

"The dates were given as fixed or final," OPA said. "It will be impossible to hold registrations then. It will take place some time later, but we don't know how much later."

WEATHER

FLORIDA—Warmer this afternoon and tonight. Partly cloudy and [illegible]

[illegible]

U.S. Men And Equipment Are Said Streaming To Australia

(By Associated Press)

A London Daily Mail reporter, Walter Farr, says the United Nations' striking power in the southwest Pacific has been greatly bolstered by a steady stream of American troops and equipment flowing to Australia. The dispatch hints at the development of "naval and air battles without parallel".

"These massive forces will not only help to defend Australia," Mr. Farr wrote. "They are taking with them large quantities of materials to be used to build the foundations for a great offensive against the Japanese. Every ship in every convoy is a load of concentrated hitting power.

"They are carrying hundreds of the finest pilots America can produce, powerful units trained in landing operations, hardy infantry from American plains. . .

"As the convoys move westward along the closely guarded lifeline to Australia, the Japanese are shooting out great tentacles of naval and air power five, six or seven thousand miles into the Pacific toward Australia and the United States.

In some areas the tentacles consist of long-range submarines. In other areas they are made up of aircraft carriers loaded with powerful bombing and torpedo planes, in others, warships . . .

"Naval and air battles without parallel in history are developing. These battles are taking place at widely sperated points over 70,000,000 square miles of ocean.

"You won't hear immediately details about some of these engagements because to announce them would help the enemy."

Meanwhile, the United States Navy is "carrying out far-flung operations in the Pacific and striking unexpected blows at Japanese possessions, it was indicated yesterday from recent Tokyo broadcasts and a Washington announcement that United States carrier-based fighters had shot down 16 or 18 Japanese bombers "west of the Gilbert Islands."

The latest indication of these operations is a Tokyo broadcast reporting that 30 enemy planes raided the Japanese Minami Tori Island in the Marianas group Wednesday.

Fans Have Opportunity To See Braves Practice Sunday

One of Manager Casey Stengel's strict rules is that he will not hold baseball practice during church hours, so local fans will have the opportunity to see the National League Boston Braves work out Sunday afternoon, starting at 2:30 o'clock at the Municipal Ball Park.

"I have never held a practice or game on Sunday morning and I never will," the veteran, fun-loving pilot declared yesterday in a serious moment.

Meanwhile, five new arrivals got in their first licks of the season as yesterday's practice. Al Javery, regular member of the Boston mound staff; Tommy Holmes, promising rookie who figures to play a lot of outfield for the Braves this season; and Pitchers Jim Hickey of Hartford, Jim Wallace of Bridgeport and Fort Neville and John Cain of Nashville donned uniforms for the first time this Spring.

Also arriving at the Braves headquarters at the Mayfair Hotel yesterday was Whitey Wietelman, youthful infielder, who has been utility man for the last two seasons. He came in too late to work out. Javery loosened up on the mound for a few minutes at the practice session. Holmes showed good form at the plate, on one occasion pounding the ball over the right-center fence at a distance of about 375 yards.

President Bob Quinn of the Braves announced that Outfielder Frank Demaree had wired his acceptance of the Braves' terms and had departed from Los Angeles last night for Sanford. Demaree is a veteran big leaguer, but his batting average fell to .216 last year.

Demaree's acceptance leaves star Shortstop Eddie Miller as the only unsigned player on the club. However, Miller isn't due here until Monday when the remainder of the squad, composed of infielders and outfielders, will arrive.

Manager Stengel announced yesterday that he planned to start five-inning intra-squad games next Thursday or Friday. "This will give the bunch that comes in Monday four or five days to get in shape, and I want to start these warm-up games just as soon as I can," he said.

The players are devoting much of the drills to batting practice, while the hurlers take their turn on the mound. Several of the teamers are beginning to loosen up and a few curve balls are being thrown to the hitters. Holmes' home run was made on a sharp curve, which was considered unusual as it was the young outfielder's first trip to the plate.

Officials of the Braves yesterday extended an invitation to baseball fans to attend the practices, which are usually held from 11:00 A.M. to 2:00 P.M., with a short time out for lunch, which the players eat at the field.

W. B. Ballard Announces for Commission Seat

W. B. Ballard of Altamonte Springs, today announced his intention of entering the race for County Commissioner from the Third District of Seminole County.

Mr. Ballard is a former chairman of the County Commission and has held various public positions in Altamonte Springs, having been assessor, treasurer, tax collector and clerk there.

"In the present emergency, and to meet crises that are bound to occur during the war, it is absolutely necessary that all County officials be on the job", Mr. Ballard declared. "And not only be on the job, but really work at it, giving undivided time if necessary.

"No two public jobs can be successfully managed. One of the two is going to be neglected. Especially is this true of the office of County Commissioner. One of the managers of the County business, he should be available at any and all times. He cannot help manage the affairs of the county and do justice to his office and not be easy to contact.

"It is with this understanding that I announce my intention of entering the race for County Commissioner of the Third District. This is the largest district in the county in area, also having six precincts and three incorporated towns in it.

"The responsibility of the Commissioner, is great, and he should be where he can be found at all times. Holding two public jobs, as does the present Commissioner, a conflict between the interests of the County and State is bound to come up at times. Therefore a County Commissioner should not try to carry water on both shoulders.

"He should make up his mind which job he is going to work at, and give it his time," Mr. Ballard concluded.

Local Man's Son Is Back In U. S. From Honolulu

After spending 18 months in Honolulu, as a mechanic in the United States Air Corps, Corporal Douglas L. Harvey, son of Mr. and Mrs. Lloyd L. Harvey of Sanford, is back in the United States. Mr. Harvey recently received a telephone call from his son when he landed in San Francisco.

Corporal Harvey, a graduate of the New Smyrna High School and a frequent visitor to Sanford, said he was sent back to the States for special work, but he did not reveal what it was. He was in Honolulu on the morning of the Japanese attack on Dec. 7, and during this raid, a piece of shrapnel gave a hole in his jacket. However, he was not injured.

Corporal Harvey did not say during the call to his parents whether he would be able to come to Sanford, but said he hoped to.

BOYTING ARMY

[illegible]

Dr. Howard Hansell Dies Suddenly

Word was received yesterday of the death of Dr. Howard Hansell in Sharon, Conn., by Mr. and Mrs. J. W. Lyles, father and mother-in-law of the deceased man.

A man between the age of 23 and 30, Dr. Hansell's death was sudden, probably caused from a heart attack. He was a reserve officer in the United States Army and was preparing a call to report to duty soon.

Dr. Hansell is survived by his widow, the former Patty Lyles, and four children. Mr. and Mrs. Lyles left yesterday for Sharon. The time of the funeral service is not known.

[illegible]

Russians Claim 40,000 Nazis Die In Last 28 Days

Weather Halts Land Fighting In Libya; Tripoli Is Bombed

LONDON, Mar. 7. (AP)—Reports concerning the exiled Yugoslav government here said about 40,000 Axis troops have been concentrated in Yugoslavia because of the fear of a new outbreak of guerrilla warfare this Spring.

(By Associated Press)

A Russian spearhead is reported within artillery range of the vital city of Vyazma. The Soviets claim the slaying of 40,000 Nazis on the central front in the last 28 days.

The Italians acknowledged the bombing of Tripoli but said the British did little damage. Ground fighting on the Libyan front is at a minimum because of the weather.

The focal point of Russian action was shifting day by day, revealing that the Soviet troops were dealing powerful blows all along the line.

The spotlight swung Friday to the Ukraine, where Marshall Semyon Timoshenko's men were reported unofficially to have seized the town of Novomoskovsk, 12 miles northeast of Dneipropetrovsk. Soviet advices, relayed through Stockholm said the Germans fled northwestward from the town.

If confirmed, the Soviet success would mean that the Ukrainian army was within easy striking distance of the big bend in the Dnieper River, one of the richest storehouses of natural resources in the Soviet Union.

The Moscow radio was the authority for word that "millions" of newly trained and fully equipped troops had gone into action on the Russian front. The Russians had reported great masses of recruits in training behind the Urals and in Siberia, but there had been no previous indication of their use on a large scale.

Russian attacks on several sectors of the front were repulsed after fierce fighting in increasingly cold weather the Germans claimed.

Bradshaw Buys 1,500 Acres of Lake County Land

CLERMONT, Fla. Mar. 7. (Special)—C. E. Bradshaw of Atlanta and Altamonte Springs, wealthy insurance dealer has just completed the purchase of 1,500 acres of citrus land in Lake County, south of Clermont. He is proceeding at once to plant the property to citrus trees.

Mr. Bradshaw purchased about 1,000 acres from the Trimbey Properties of Clermont and about 500 acres from other owners. The transactions were handled by Bowman and Brown Company, Clermont Realtors.

Route 19, a new federal military highway, is being constructed along the eastern border of Mr. Bradshaw's property. This new road has opened a large area to citrus growing.

Adjacent to the Bradshaw holdings is a tract of 640 acres being planted to citrus by R. D. Keene of Winter Garden. Other important recent plantings near Bradshaw's include 150 acres by the McMillan interests of Winter Garden, 120 acres by Southern Fruit Distributors near Mohawk, 80 acres by Chester Fangale of Orlando being planted near Montverde, and 400 acres near Minneola being planted by the Griffith interests of Howey.

Sims Seeks Election As U.S. Congressman

E. W. Sims of Daytona Beach, a lieutenant-colonel on Governor Holland's staff, has announced his candidacy for election to the House of Representatives from the Fifth Congressional District. He will oppose the present Representative Joe Hendricks and John Parkinson of Daytona.

Mrs. Sims, a well known sports figure in Central Florida, disclosed he favored an all-out campaign against the date, a bonus for soldiers, and the increasing of soldiers' pay from $21 to $42 per month.

POPE HAS RECOVERED

VATICAN CITY—(From Italian Broadcasts)—Mar. 7. (AP)—Pope Pius XII, recovered from a slight illness, appeared today for audiences for the first time since the 82nd anniversary of his coronation.

Going To The Axis—By Air

Rows of 500-pound demolition bombs are shown in a manufacturing plant in the Philadelphia Ordnance District. Bands around the capsules of destruction are to facilitate handling in shipment. They will be taken to a plant to be filled with high explosive and then are ready to be delivered to the Axis via the air.

Sale Of Tuberculosis Seals In 1941 Amounted To $307.75

At the regular meeting of the Seminole County Tuberculosis and Health Association held Thursday morning in the First Baptist Church, Mrs. James E. Bagley, seal sale chairman, reported the sale for 1941 amounted to $307.75, raised as follows: mailing list, $59.58; County chairmen, $92.01; Tag Day (bangle sales) $55.42; miscellaneous, $5.00; white schools, $19.01; colored schools, $11.75; and colored committee, $11.00.

This amount is $2.75 less than 1940 seal sale, and while Seminole County is one of a few in the state failing short, Mr. Bagley expressed satisfaction saying she realized and appreciated how many calls had been made on the public and considering all things felt that the seal sale had been a success. There are still 100 to 150 letters to be opened and as the fight against tuberculosis goes on all year it is never too late to send in a check.

Mrs. Bagley expressed sincere thanks to Rolland Dean, editor, and members of The Herald staff for their cooperation. Also to Miss Helen Hutchison under whose leadership members of the Pi Kappa Sorority held the Tag Sale. Also to Mrs. R. C. Miller and all students of the junior high school for addressing envelopes and to the following county chairmen: Mrs. R. B. Lake, Lake Mary; Mrs. [illegible], Fern Park; Mrs. Fred Rowland, Forest City; Mrs. H. D. Holdeman, Osteola; Mrs. Mary Brandt, Lake Monroe; and Mrs. S. Gray, Longwood.

Mrs. Bagley stated that the work done this year by the colored committee, under the leadership of Minnie Fields, Jones teacher, was gratifying. The amount of money raised by the colored school children is the largest amount ever raised in this county and the Samuels Rosenwald School No. 1 in Altamonte Springs averaged 17 cents per child.

New Holy Cross Church Minister Preaches Sunday

Rev. Frank E. Pulley, who recently accepted the position as vector of the Holy Cross Episcopal Church, will deliver his first sermon at the 11:00 A. M. services tomorrow.

The Vestry of the church offered the position to Rev. Pulley about a month ago. He left the St. James Church in Leesburg to come here and will succeed Rev. Martin Bram, who went to the St. Andrews Church in Tampa.

Rev. Pulley is a member of the Executive Board of the Diocese of South Florida, chairman of the Army and Navy Committee of the Diocese of South Florida, and secretary of the Province of Sewanee. He is the former editor of the Diocese Church paper in North Carolina, and a former member of the Executive Board of North Carolina.

He was at the Leesburg church for two and a half years and before that he was rector at the Wadesboro, N. C., church and at Louisburg, N. C. A native of North Carolina, Rev. Pulley received his training at the University of the South at Sewanee, Tenn. He is 35 years old and graduated from the University in 1937.

Rev. Pulley, accompanied by his wife, arrived here several days ago and is living at the Holy Cross Rectory.

Ammunition Truck Explodes, 5 Die and 100 Injured

SMITHFIELD, N. C., Mar. 7. (AP)—At least five persons were killed, and more than 100 reported injured near here early today in a delayed explosion of a fire-ridden ammunition-laden truck, the detonation of which was heard over a 50-mile radius.

A hotel, filling station, and tavern were leveled to the ground. Dr. E. N. Booker, Johnston county coroner, said a truck was involved in the collision.

War Burdens Heavy On Low-Salary Man

NEW YORK, Mar. 7. (AP)—Senator Taft (R.-Ohio) in a speech to the Madison Republican Club today described the nation's small salaried employes as a group "most severely hurt in the distribution of war burdens."

He added, "These people are not getting the increases which factory labor has received in the past two years. They are not even getting the increase supposed by the law in the cost of living", while at the same time they are subjected to increasing taxes.

Twenty-two Australian women are named Bertha.

Turner Makes Plea On Telephone Calls

"Please don't use your telephone during blackouts or emergencies!"

This important request was made of all civilians today by E. V. Turner, local manager of the telephone company.

"The public is asked to refrain from using telephones during blackouts or emergencies, unless exceptional local conditions, because official military and civilian defense calls must have the right-of-way," Mr. Turner explained. "Private calls to leave have relatives or friends are further or to talk to them for social purposes would delay official calls and therefore might endanger the safety of everyone. Telephone users are asked to be unselfish at this as at all times."

This is only one of the steps being taken by the telephone company to insure the continued efficiency of which government officials, Mr. Turner revealed, by a number of ways, both on and off the job, telephone men are also helping up their share with action.

Invaders Storm Gates Of Bandoeng, Overrun Coastal Plain, Isolate Surabaja

(By Associated Press)

Japanese troops are storming at the gates of Bandoeng, the Allied military headquarters, and were reported to have broken through the city's northern defenses today.

A Tokyo radio broadcast asserted the collapse of the entire defense of Java is regarded "as a matter of a few days."

The fall of Bandoeng, the chief arsenal of the United Nations' defenders, would be perhaps a catastrophic blow to the Allied defense of Java.

Dutch defenders are rallying in the mountains to mark a final assault as the Japs overrun the entire coastal plain. The Surabaja naval base has been isolated and the island cut in two.

One of the most critical of all phases appeared to have been that official acknowledgement that the defenders were weighing the cost of their physical losses to endure.

Batavia, fell to the armies of the greatest concentration of the Dutch had fallen a city holding only the ruins of all that had been of military value—and the Dutch wasted no tears upon its passing.

Instead, they set out to defend the main metropolitan center immediately threatened—Bandoeng, lying 60 miles southeast of the abandoned old capital.

A state of permanent air-raid alert was applied in Bandoeng.

In all towns immediately threatened by the enemy, it was reported that all buildings should be destroyed thus not a possible room upon the Dutch had to leave should fall into the hands of the invaders.

Actor Sam Byrd Becomes Ensign In U. S. Navy

CHARLESTON, S. C., Mar. 7. Sam Byrd, university graduate, former Broadway actor and ballplayer, has commissioned this day in the U. S. Navy at Sixth Naval District headquarters here. He holds the rank of ensign, USNR.

The Navy's first assignment for Ensign Byrd is the presentation of a Navy Relief Society benefit performance of the play, Ladies in Retirement, which will be presented in the Footlights Players auditorium Charleston troops, Saturday, Mar. 14.

Ensign Byrd has been assigned to the Sixth Naval district public relations office. He will serve under Lieut. Dayton Anderson, Jr., USNR, director PRO. Byrd succeeds William H. Allen, USN, the district commandant.

In civilian life Ensign Byrd, a treated national stage star, has played the part of Dixie Lanier in Tobacco Road in New York City for 1933, consecutive performances. He was the Director's overall award for the Best Young Actor on Broadway for the year 1933.

As a result of Mr. Byrd's Western Hemisphere tour, he will begin training at the University of Florida, Gainesville. He also attends all public schools in Sanford, before entering college. He is a member of the Phi Delta Theta fraternity.

His first show on New York was The House of Shadows in 1929. Since that time, until he was called to duty by the Navy, he had appeared in a number of other Broadway productions.

Agriculture's Part In War Will Be Told

WASHINGTON, Mar. 7. (AP)—Agriculture's part in the war effort, as seen by the Administration, will be outlined in radio addresses Monday night.

President Roosevelt, Vice President Wallace, Secretary of Agriculture Wickard will speak on a program designed for broadcast to communities across the country through the radio that night.

Radio Manufacturers Will Stop Apr. 2

WASHINGTON, Mar. 7. (AP)—The War Production Board [illegible] the manufacture of radios and kindred [illegible] [illegible] April 2. In announcing this, [illegible] the government said that [illegible] would be continued in the hands of graduates.