

# Evening Herald

78th Year, No. 309, Tuesday, August 19, 1986—Sanford, Florida

Evening Herald — (USPS 481-200) — Price 25 Cents

## Churches Boot Voting Machines

By Paul C. Schaefer  
Herald Staff Writer

Seminole County elections officials are scrambling to find some new polling places for the first of this fall's elections two weeks from today because several churches used as polling places have given voting machines the boot.

Twenty-two Seminole County churches didn't like state lottery proponents on their property collecting petition signatures to place a lottery referendum on this fall's ballot. Five of the churches have refused permission to the county elections office to use their buildings for this fall's vote. A sixth church may also close its doors on voters.

County elections officials are searching to find new polling places for up to 9,000 voters for the

first primary of the year, two weeks from today. The five churches which have decided to call a halt to voting at their facilities are:

- First Baptist Church, 770 Seminola Blvd., Casselberry, used for the 1,155 voters in the 52nd precinct;
- Tuakawilla United Methodist Church, 3925 Red Bug Lake Road, Casselberry, used for 1,155 voters in the 56th precinct;
- Rolling Hills Moravian Church, used for 1,250 voters in the 47th precinct;
- St. Augustine Catholic Church, 375 Sunset Drive, Casselberry, used for 1,147 voters from precinct 57, and 664 voters from precinct 77; and
- Lake Howell Bible Chapel, 2584 Lake Howell Lane, Maitland, used for 831 voters in the 90th precinct.

The sixth church considering discontinuing serving as a polling place is First Baptist Church of Sweetwater, according to Lee Hornbeck, church Elder. Hornbeck said the church is particularly concerned over the solicitation of voter interest on issues "the church finds itself in conflict with." He said his church is working with the county elections supervisor to fashion an agreement so the church can continue as a polling place. And while there are only two weeks left for the coming election, Hornbeck said if a solution is not worked out by then, the church will still serve as a polling place. But, Hornbeck said, "in the long term, if we can't work this out, we'll reserve the right to refuse to do so in the future."

The quandary is that state law allows solici-

tion of voter interest on issues outside a 50-foot area from the precinct entrance. That, however, still has them on church property in this instance, Hornbeck said, and the church doesn't want soliciting on church property. Whether the county elections supervisor can legally prevent it is unknown at this time.

The elections supervisor cannot order anyone to provide a building for a voting precinct, according to Caryoin Cohen, office manager. "We go around and ask if they'll allow us to use their facility as a polling place, but we can't require them to. We pay an average of \$30 to \$35 a day when they're used as polling places to help offset cost of utilities, although not everyone asks to be paid."

See BOOT, page 8A

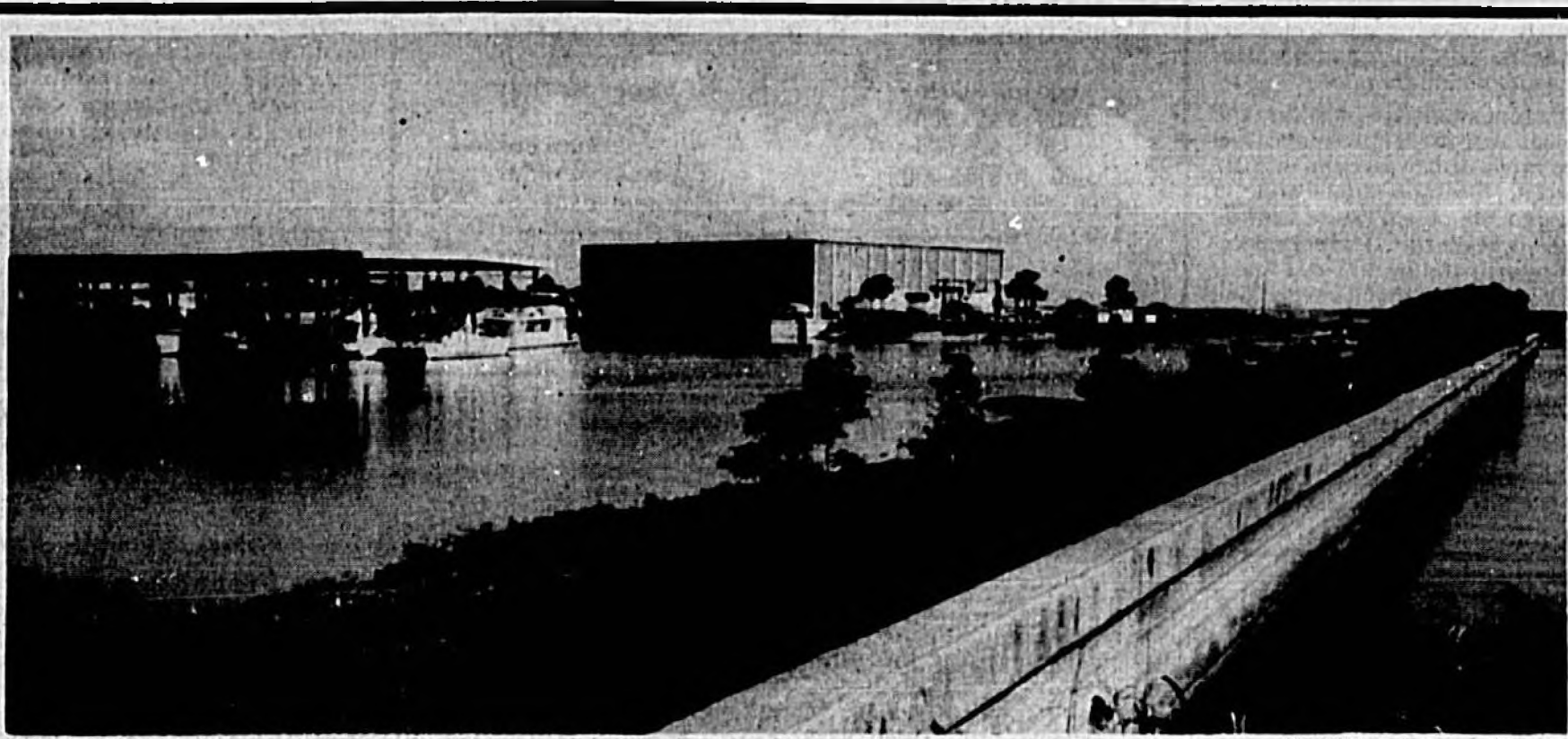

Herald Photo by Tommy Vincent

## Sanford's Marina Isle Expansion On Schedule

Development on, and just off, Sanford's marina isle is progressing, with the three lessors on the city-owned, 12-acre parcel focusing attention on enhancement of existing offerings and construction of new ones.

Forty rooms will be added at the Holiday Inn, the first phase of John Smith's One Harbour Place commercial project. It is expected to be complete by Oct. 1, and the same date is being eyed by Monroe Harbour Marina operator Chuck Volk for start-up of a 98 slip dock expansion.

Ed Welch, who operates the Holiday

Inn with Wally Schoettelkotte, said the motel addition is still in its planning stages, and is hoped to begin within the next two years. He said the rooms will be located on the two acres of grass lying between his Fitzgerald's night spot and N. Palmetto Avenue.

In addition to Fitzgerald's, the Holiday Inn operates Dock N' Shoppe, a lake-front package store which offers its patrons deli service, potables such as champagne and a wooden deck, outdoor eating area.

Taking shape just east of Dock N' Shoppe is Smith's One Harbour Place, a two story, 14,000-square-foot commercial

complex. The approximately \$1.3 million venture is the first of two Smith plans, with second phase efforts to be either a yacht club or second retail complex.

Grand opening for the first phase project will probably be the weekend of Oct. 25, as a follow-up to the anticipated Oct. 1 construction completion date, Smith said.

Smith, who also operates Bada Marine on the Isle, said he hopes to arrange a "party for the city and its citizens." He said open house entertainment and activities on the Isle would be offered against a backdrop of the 150 boats

See ISLE, page 8A

## Seeks Peace With County

### Sanford Offers Olive Branch On Annexation

By Karen Talley  
Herald Staff Writer

While Sanford's mayor and city attorney are contacting their Seminole County counterparts in an effort to appease territorial conflicts between the two governments, Sanford's engineering department has plans to offer city water and sewer service in some of the same areas Seminole County has targeted for like service provision.

During Monday's city commission workshop, it was agreed Mayor Bettye Smith will seek a meeting with County Commission Chairman Bob Sturm to discuss "political and philosophical" differences the governments have regarding certain annexations the county opposes.

It was also agreed City Attorney William Colbert will contact the county's attorneys in an effort to delay the county's filing its latest annexation suit against Sanford.

Additionally, city commissioners on Monday were receptive to engineers' proposal to advertise Sanford water and sewer treatment services in the "Sanford urban area," which includes unincorporated county land.

Service provisions target property owners and developers in this area who anticipate a future need for water and sewer hook-ups.

Seminole County began pre-

selling water and sewer service in the southern Sanford urban area earlier this summer.

City Engineering and Planning Director Bill Simmons said Monday he expects the county will begin offering like pre-sales in the urban areas west and east of Sanford in the near future.

Pre-sales offered in the south are for services at the county's Greenwood Lakes plant, with the deadline for purchase Sept. 11.

On Monday, Simmons said Sanford's price for water and sewer service to all urban areas would be cheaper than the county's charges.

He said in addition to getting the word out regarding Sanford's ability to serve these areas, the city should also consider pre-sales to anticipated developments.

Simmons said the city's proposal "is not for the money," but in anticipation that many of these urban area parcels will eventually become part of Sanford through annexation.

City water and sewer service provision to unincorporated county land is not a new concept, according to Simmons, who said Midway, east of the city, has been receiving its water and sewer treatment from Sanford since the 1950's.

However, promoting the availability of these services and

See PEACE, page 2A

## Longwood Approves Bonds For Police Building Funding

By Jane Casselberry  
Herald Staff Writer

A \$1 million limited revenue bond issue to finance the construction and equipping of a controversial new police headquarters facility received final approval by the Longwood City Commission Monday night in spite of protests from several persons in the audience.

The commission also gave final approval for \$3 million in water and sewer bonds to be purchased by Sun Bank to construct a new 600,000 gallons per day \$2.5 million sewage treatment plant on Grant Street, Skylark, and pay up to \$5 million to refinance the city's

existing indebtedness to Freedom Savings and Loan incurred to pay for sewer treatment plant improvements and water storage facilities.

The bonds are to be purchased by Sun Bank, N.A. and the city is pledging its utilities service tax as security for the bonds.

David Gunter, who heads a group of Longwood residents who have filed suit to force the city to stop construction on the police building, asked why the facility which was supposed to cost \$400,000 when it was proposed in March, 1985, was in the 5-year capital improvement plan last year as \$800,000, now takes \$1 million to finance.

Gunter asked where the money already spent on the police station had come from, was it budgeted and did any of it come from property tax revenues.

City Finance Director Barry Weeks explained that the \$100,000 spent so far on the project was included in the 1985-86 fiscal year budget to start the police station until the loan was approved.

He added that more funds were not included because the plans did not come in on time in order to complete construction this fiscal year. Weeks said only a small percentage of the general

See BONDS, page 2A



Herald Photo by Tommy Vincent

Dave Gunter  
...sues city

## Cat Eating Probed

By Deane Jordan  
Herald Staff Writer

The Humane Society of Seminole County is planning to investigate several reports of cats being raised for food by recent immigrants in Casselberry.

The investigation has not begun because the people are allegedly difficult to work with and the Humane Society investigator is arranging for assistance during the investigation, a spokesman said.

Apparently complicating the issue is a lack of statutory law prohibiting the consumption of cats and other animals considered pets.

"There's no law in Florida saying 'thou shall not eat cats and dogs,'" said Lorraine Moore, program coordinator of the

Humane Society of the United States, southern region.

She said that to her knowledge there is no such law in the United States because it is something that just is not done in our culture.

She did say, however, that other animal cruelty statutes might apply to the situation such as the method of slaughter.

Under Florida statutes cats, dogs and other pets apparently can be eaten if humanely killed, that is rendered, unconscious immediately and done so in a non-stressful manner. The only exception is animals which, under the umbrella of freedom of religion, are ritually slaughtered.

Ms. Moore said there was one report last year of a family in

See CATS, page 2A

### TODAY

Action Reports...3A	Editorial.....4A
Bridge.....12B	Horoscope.....12B
Calendar.....2B	Hospital.....2A
Classifieds. 10B, 11B	Nation.....2A
Comics.....12B	People.....1B
Crossword.....12B	Sports.....5A-7A
Dear Abby.....12B	Television.....1B
Deaths.....8A	Weather.....2A
Dr. Gott.....12B	World.....2A

• Tax reform bill is still in for rough treatment, but you can see how it affects you, 2A

## Golden Age Winners Will Qualify For The National Senior Olympics

Senior athletes will be going for national recognition as well as the gold during this fall's Sanford Golden Age Games.

Top finishers in the Sanford games will be told on-site they are qualified to go head-to-head against the county's best during the first U.S. National Senior Olympics. The national games will be held in St. Louis next summer, with qualifiers attending at their own expense.

Jim Jernigan, Sanford Parks and Recreation Department Director and Sanford Golden Age Games chairman, has been named as one of 19

regional representatives on the national olympics coordinating committee.

Jernigan met with the committee for a planning session in St. Louis last week.

He said the national olympics will be based at the recently completed \$13 million sports complex on the campus of Washington University. The sports complex has eight-lane track and three gymnasiums. These facilities will be used in combination with four private golf courses, tennis courts and municipal pool and diving center located in the greater St. Louis area.



Jim Jernigan

National olympics planners expect 4,000 athletes to be qualified for the St. Louis games during upcoming regional competitions, Jernigan said.

He also said future senior olympics may be expanded to invite athletes from all over the world.

This year's national games will be held June 27-July 2.

—Karen Talley

# WORLD IN BRIEF

## Iranian Oil Minister Seeks Soviet Backing For OPEC

MOSCOW (UPI) — Iranian Oil Minister Gholamreza Aqazadeh was in Moscow today to seek Soviet cooperation in OPEC's campaign to cut oil production and boost prices. The Iranian Embassy confirmed that Aqazadeh, who left Tehran Monday, had arrived in Moscow but made no other comment. The Kremlin also had no comment. Analysts say the cooperation of major non-member oil producers, such as the Soviet Union, is necessary for the success of the OPEC agreement to stop the world oil glut and price decline by production cuts. The Organization of Petroleum Exporting Countries agreed Aug. 5 to slash its production by nearly 4 million barrels to about 18.7 million barrels daily and called on non-member producers to follow suit.

## Soviet-Israeli Talks End Suddenly

HELSINKI, Finland (UPI) — The first Soviet-Israeli talks in 19 years broke down after 90 minutes over the thorny issue of Jewish emigration from the Soviet Union but an Israeli official raised the hope of future discussions. "We met for an hour and a half ... (and) decided that we will not have any further meetings here in Helsinki," Ehud Gol, an Israeli Foreign Ministry spokesman, said after the breakdown in talks Monday. But Gol denied the talks had failed, saying the two sides agreed to continue contacts through "proper diplomatic channels." Israel and the Soviet Union might send delegations to each others capitals for further discussions, he added.

# NATION IN BRIEF

## Budget Deficit Estimates May Mean Major Trimming

WASHINGTON (UPI) — Today's estimates of the budget deficit, required under the Gramm-Rudman balanced budget law, will mean major spending cuts unless Congress can reduce the red ink, says the head of the Senate Budget Committee. Congressional efforts to cut the deficit, however, may get a boost from the tax reform bill. Preliminary estimates show it will raise \$11 billion next fiscal year, although it is supposed to neither lose nor gain over five years. In a letter to colleagues on the Senate budget panel, Sen. Pete Domenici, R-N.M., said a joint report due late today from the administration's Office of Management and Budget and the Congressional Budget Office will show an average deficit of slightly below \$165 billion — \$20 billion over Gramm-Rudman's \$144 billion maximum deficit for fiscal 1987.

## ...Cats

Continued from page 1A

Sarasota allegedly eating dogs. Investigator, however, could find no proof to back up the accusation. She said most foreign-born residents who come from cultures that do eat animals Americans consider pets usually adapt to our society's expectations and stop the practice. She acknowledged there could be a problem of enforcement if the "pets" are being killed in a humane fashion, or if their consumption is an integral part of a person's cultural heritage. "It would be up to the state attorney to decide," she said. Ms. Moore said the Humane Society has not taken the issue before the Florida Legislature

because such incidents, while apparently on the increase, do not happen too often. She said she hopes the practice does not escalate. "There are enough dreadful things happening to cats and dogs without people eating them," she said. Florida's cruelty to animals statute reads: "Whoever unnecessarily overloads, overdrives, tortures, torments, deprives of necessary sustenance or shelter, or unnecessarily or cruelly beats, mutilates, or kills any animal or causes the same to be done, or carries in or upon any vehicle, or otherwise, any animal in a cruel or inhuman manner, shall be guilty of a misdemeanor of the first degree..." A misdemeanor of the first degree is punishable by a \$1,000 fine and one year in jail.

## Jail Administrator Rehospitalized

Seminole County jail administrator Capt. Jay Leman has been rehospitlized after having been released last week following a kidney transplant July 29. Leman, whose immune system was destroyed prior to surgery, is reported to be suffering from bacterial meningitis. He was rehospitlized Saturday afternoon and was unconscious when taken back to Florida Hospital-Orlando, Seminole County Sheriff's Chief Deputy Duane Harrell said today. Leman is reported to be doing much better today and doctors are pleased with his response to

use of antibiotics to counter the infection. A sheriff's spokesman said he is in satisfactory condition today. Leman was in critical condition Monday, but Harrell said, so far Leman has shown no signs of rejecting the transplanted kidney. Early this year Leman's suffered kidney failure, the result of a hereditary health problem. Leman, 40, was recovering quickly following surgery, and even stopped by his office Friday. He had kept his hospital visitors to a minimum, Harrell said, with the hope that he would avoid any type of infection. —Susan Loden

## STOCKS

These quotations provided by members of the National Association of Securities Dealers are representative inter-dealer prices as of mid-morning today. Inter-dealer markets change throughout the day. Prices do not include retail markup/markdown.

Barnett Bank	28 1/2	28 1/2
First Fidelity	9 1/4	9 1/4
First Union	28 1/2	28 1/2
Florida Power		
& Light	36 3/4	37
Fla. Progress	44 1/2	44 3/4
Freedom Savings	27 1/2	27 1/2
HCA	27 1/2	27 1/2
Hughes Supply	22 1/2	22 1/2
Morrison's	24 1/2	24 1/2
NCR Corp.	52 1/2	53 1/2
Plessey	28 1/2	29 1/2
Scoti's	15 1/2	15 1/2
Southeast Bank	44 1/2	44 1/2
SunTrust	24 1/2	24 3/4

## HOSPITAL NOTES

Central Florida Regional Hospital  
Tuesday  
ADMISSIONS

Sanford:  
Kelly Kaufman  
Dale Martin

William E. Wallace, Deltona  
DISCHARGES

Sanford:  
Brian D. Brooks  
Everett F. Herr, Orange City  
Cady P. Pieri and baby girl, Deltona

# Tax Bill Faces Problems

# ...Bonds

By Joseph Misnowsky  
WASHINGTON (UPI) — The force that carried tax reform over one of its final hurdles, the House-Senate conference committee, was not a desire to lower rates or improve economic policy. It was simply a wish to get a popular bill — and the deals cut in that final drive could be costly.

In the flurry of horse-trading that produced the measure, Sen. Bob Packwood, R-Ore., the rather intellectual leader of the Senate forces on the conference, had to give up a lot to Rep. Dan Rostenkowski, D-Ill., the head of the House team known more for being a tough, streetwise politician.

In the process, Packwood lost some valuable assets he had relied on heavily to push his radical bill through the Senate earlier this year.

Essentially, the conference committee's bill kept the most important of the symbols that Packwood had so prized — low tax rates. But in many other important areas, it resembles the bill passed by the House more than many senators care to think about.

When the Senate debated and passed its bill, Packwood's main argument was that the radical measure he guided to the floor was untouchable.

He contended time and again that no major change could be made to the bill or the entire measure would crumble.

He repeatedly stressed that the "magic" of the bill was in its low tax rates of 15 percent and 27 percent for individuals and 33 percent for businesses. Those, he said, were the "Holy Grail" of tax reform and he stressed that if they were changed even one percentage point he would drop his support for the bill.

The tactic was a good one and won him Senate passage of the bill virtually unchanged. However, when he and his fellow senators bargained with the House they cut deals. The tax

## ANALYSIS

rates in the new bill are 15 percent and 28 percent for individuals and 34 percent for corporations — only a slight alteration.

But, more importantly, Packwood agreed to a five-year, \$120 billion tax increase on business that was considerably

Packwood the most trouble on the conference committee were John Danforth, R-Mo., and Malcolm Wallop, R-Wyo. — two members of his original "core group" of supporters who had banded together and fought tooth and nail to keep Packwood's tax reform bill alive earlier this year.

Danforth, who lost a battle in the conference to retain tax breaks for defense contractors that are important in his state,

WASHINGTON (UPI) — The following shows, by income class, the average estimated tax cut or increase for 1987 and 1988 under the House-Senate conference committee's tax reform bill. Income class includes assets other than

wages.

The difference between the years is due to the fact that most of the bill's lower tax rates and other tax breaks will not go into full effect until 1988.

1987	Income class	Tax cut or increase
	Less than \$10,000	55.2 percent cut
	\$10,000 to \$20,000	16.4 percent cut
	\$20,000 to \$30,000	10.7 percent cut
	\$30,000 to \$40,000	9.4 percent cut
	\$40,000 to \$50,000	9.7 percent cut
	\$50,000 to \$75,000	0.7 percent cut
	\$75,000 to \$100,000	5.2 percent increase
	\$100,000 to \$200,000	5.6 percent increase
	\$200,000 and above	11.4 percent increase
	Total average:	1.6 percent cut
	1988	
	Less than \$10,000	65.7 percent cut
	\$10,000 to \$20,000	22.3 percent cut
	\$20,000 to \$30,000	9.8 percent cut
	\$30,000 to \$40,000	7.7 percent cut
	\$40,000 to \$50,000	9.1 percent cut
	\$50,000 to \$75,000	1.7 percent cut
	\$75,000 to \$100,000	1.0 percent cut
	\$100,000 to \$200,000	2.4 percent cut
	\$200,000 and above	2.3 percent cut
	Total average:	6.1 percent cut

more than what many senators wanted. Such a hike, many had argued on the Senate floor, would hurt the economy and cost jobs.

The net result was that in the end, the senators who gave

made his feelings known in a table-pounding speech just before the committee approved the bill Saturday night.

Sometimes, odd coalitions can produce odd results.

## ...Peace

Continued from page 1A

possibly setting pre-sale prices for them would be a new practice, Simmons said.

Sanford currently charges for water and sewer hook-ups through impact fees levied when developers apply for building permits, he said.

Simmons said he will draw up water and sewer availability and sale proposals for the Sanford urban area and submit them to commissioners for review at their next regular session.

Prior to Simmons' presentation Monday, commissioners agreed that Mayor Smith should contact Sturm in an effort to restore peace with Seminole County over annexations it opposes.

After Monday's meeting Mayor Smith said she didn't see a conflict between her approaching Sturm in a territorial peace keeping effort and Sanford engineers' proposal to offer water and sewer service in the same area as the county.

"The steps may be related, but I don't see them at odds," Mayor Smith said. "Because we're saying lets try and work some things out, that doesn't mean let's stop all annexations."

Mayor Smith also said a meeting with Sturm "will hopefully benefit all the people in the county; it does none of us any

good to be in continuous litigation. I've gotten a strong impression from my fellow commissioners they feel the same way."

The county's latest challenge of a Sanford annexation was endorsed by county commissioners on a 3-2 vote last Tuesday, following Sanford commissioners' approving the land acquisition the night before.

The 11 acre tract is attached to 230 acres of annexation city commissioners approved last fall and the county filed a yet to be resolved suit to win back.

Commissioners agreed on Monday to Colbert's proposal that he ask the county to delay filing its new suit until 30 days after the initial suits have been settled.

Colbert said a court decision on these previous challenges may come this fall.

If the request is declined, Colbert will ask the county if, after bringing the new suit, it will agree to enter a joint-motion with Sanford asking the court to stay for 30 days the filing of additional pleadings in the new suit until the previous suits are resolved.

Colbert said basic arguments for all suits are the same, and that rather than begin "a costly duplication of efforts," the court's ruling on the previous suits would play a factor in the governments' position regarding the latest annexation.

The annexations lie west of Sanford, extending the city almost to Interstate-4, with the recent annexation furthest away from the city's border. Invalidation of the prior annexations would leave this parcel completely detached from Sanford.

Annexations call for a measure of contiguity to city borders, and legal definition of the extent of this attachment is what the two governments are disputing.

Simmons said although a good part of unincorporated county land in the Sanford urban area is targeted for annexation, it is hoped these parcels, as have countless others, can be acquired by Sanford without challenge from the county.

The Sanford urban area extends from the city's borders south to Oak Avenue, east to Lake Jessup and the St. John's River and west to I-4, excluding Lake Mary and the Lake Monroe utility plant, Simmons said.

Simmons also said the city's water and sewer service offers in this area "won't be for the money" they would garner, "but because I don't want people in the (Sanford urban) area to get locked into a system that probably is not as economical or effective as the city will provide."

Sanford has an existing system it is upgrading and expanding, efforts undertaken to comply with a state mandate to

Continued from page 1A  
revenues come from property tax.

Jimmy Ross of Longwood, another member of the group opposing construction, charged the commission has never held a public hearing on the police station.

"There is not one word in any minutes where you agreed to put it in Peppermint Park and you never voted that you would," he said, bringing derisive laughter from his supporters.

Deputy Mayor June Lormann referring to the court cost to the city brought by the suit responded, "It's not so funny. All of you will be paying. You are just making a fool of your city."

Frank Watts of 422 Wildmere Ave. said, "The way I understand it, the police station is not on property you own, if you already owned it you wouldn't be negotiating or getting the fair market value so the city can make the church an offer."

The deed given by the Episcopal Diocese for Christ Episcopal Church in 1938 to the city for a park has a reverter clause that if the property is put to some other use it will revert to the former owner. Because the park is being used for a site for the new police station the question of ownership has arisen.

City Attorney Ann Colby thinks the city has a good case based on the statute of limitations.

The commissioners voted unanimously to approve the ordinance and a resolution authorizing the Mayor Larry Goldberg to sign the agreement with Sun Bank.

Gunter said he would be at city hall Thursday morning to go over the receipts for all the bills paid on the police building.

Gunter, who ran unsuccessfully for a city commission seat, has been accused of political motives in bringing the suit against city officials.

A special meeting has been called for 7 p.m. Wednesday to approve transfer of funds from the general fund.

stop disposing treated wastewater in Lake Monroe. Funding mechanisms for these efforts are already developed, Simmons said.

In an attempt at compliance with the state edict, Sanford launched litigation against the county over the Yankee Lake site both governments targeted for wastewater projects.

Following loss of the suit last spring, the city turned to disposal of highly treated effluent on parcels it already owns.

Delays from litigation have now prompted Sanford to seek a later compliance date for finish of disposal project construction.

The state had granted Sanford until November, 1988 to comply, but now the city is asking the date be moved back until April, 1989.

On Wednesday, Sanford will present its new disposal project for review by the state Department of Environmental Regulation and the Environmental Regulatory Commission, which oversees DER operations.

The session, which will be held in Tallahassee, will primarily address transfer of grants to the new project from the litigated Yankee Lake based effort. These monies are approximately \$8.25 million.

The city is also hoping to secure \$550,000 in additional state money through alleviation of certain grant restraints the Yankee Lake monies were to be awarded through, Simmons said.

## Man Recovering From Leg Injury

A Sanford man is in good condition today at Central Florida Regional Hospital following surgery Friday to repair injury to his leg, which was nearly severed at the knee when his motorcycle collided with a car earlier in the day.

Sanford firemen applied ice, splints and bandages to the injury before transporting Dennis Ray Holton, 23, 816 Rosalia Drive, to the hospital from 20th Street and French Avenue, where the accident occurred at 2:53 p.m. —Karen Talley

## Evening Herald

(USPS 481 280)  
Tuesday, August 19, 1986  
Vol. 78, No. 309  
Published Daily and Sunday, except Saturday by The Sanford Herald, Inc. 300 N. French Ave., Sanford, Fla. 32771.  
Second Class Postage Paid at Sanford, Florida 32771  
Home Delivery: Week, \$1.10; Month, \$4.75; 3 Months, \$14.25; 6 Months, \$27.00; Year, \$51.00. By Mail: Week \$1.50; Month, \$6.00; 3 Months, \$18.00; 6 Months, \$32.50; Year, \$60.00.  
Phone (305) 322-2611.

# Longwood Teenagers Found With Bomb-Making Materials

Two Longwood teens, one 16, the other 17, allegedly had bomb-making materials taken from them by a Seminole County sheriff's deputy at about 5 a.m. Sunday. The boys were not arrested, but the case was under investigation Monday, deputies said.

Sheriff's deputy Brent Davidson, reported making contact with the boys who were in a car on Blue Lake Drive in Longwood. Davidson reported that partially hidden under a towel on the backseat of that car was 1-foot of waterproof fuse. Under a second towel he reported finding three cans of smokeless gunpowder along with a solar lighter and a cutter.

One of the boys allegedly said that he and his companion had made bombs before and they were on their way to Lake Brantley to throw bombs in the water. Deputies said that would result in a fish kill.

The second boy refused to comment on the confiscated items, a sheriff's report said.

**DOG BRINGS OUT SUSPECT**  
A man flushed out of a camper by an Altamonte Springs police dog, reportedly told police that the camper, which was parked behind the Hilton Inn on North Lake Boulevard, he thought belonged to his grandfather.

He later also allegedly said he thought the camper belonged to his exfather-in-law. But a few minutes after the man surrendered, just before a police dog was to be ordered to attack him inside the trailer, the owner of the camper, John Mather arrived and told police he didn't know the man.

Items inside the camper had been disturbed and Mather identified as his two gold necklaces and a tie tack allegedly found in the suspect's possession.

Richard Lee Pittman, 21, of Jacksonville, was arrested at 10:50 p.m. Saturday. He has been charged with burglary to a motor vehicle and armed felony. He was allegedly armed with a buck knife. Pittman was being held in lieu of \$10,000 bond.

**CAUGHT WITH COKE**  
A man who allegedly ran when a Seminole County sheriff's deputy approached him and a companion at the corner of North and Marker streets, near Altamonte Springs, was nabbed after a foot chase by the deputy.

The man reportedly took a bottle from his pocket and discarded it as he fled. The man was caught and the bottle, which contained two pieces of crack cocaine, was recovered, a sheriff's report said.

Norman David Allen, 26, of 416 Dunbar St., Altamonte Springs, was arrested on North Street at 1:38 a.m. Sunday. He has been released on \$1,000 bond to appear in court Sept. 8.

**THEFT DETECTED**  
A confidential informant tipped a Seminole County sheriff's agent to a suspect who was reportedly selling stolen radar detectors. That brought the arrest at 4:21 p.m. Saturday, at Red Bug Lake Park, Casselberry, of a 21-year-old Casselberry man.

The suspect allegedly offered to sell what he reportedly described as "hot," a radar detector for \$80. The suspect was arrested for dealing in stolen property. Marijuana, another radar detector and a coathanger, described as a burglary tool, were reportedly found in his car.

Robert Jonathan Butzlaff, of 1118 Galahad Drive, has also been charged with possession of marijuana and burglary tools. He was being held in lieu of \$2,000 bond.

**FIGHTER STABBED**  
A 25-year-old man who allegedly stabbed another in the back during a fight at Barrel Pub, 696 E. State Road 436, Altamonte Springs, at about 7 p.m. Saturday, has been charged with aggravated battery and disorderly conduct.

Altamonte Springs police broke up the fight and paramedics treated the wounded man at the scene.

Jimmie Bernard Lindsey, no

## Action Reports

- ★ Fires
- ★ Courts
- ★ Police

address, has been charged in the case and was being held in lieu of \$5,000 bond.

**WOMAN ROBS**  
A 23-year-old Sanford woman who allegedly robbed and battered George Chapman, owner of Celery City Furniture Store, 2589 S. Sanford Ave., has been charged with robbery and battery.

Sanford police reported the woman allegedly took \$200 from Chapman before she fled his business at about 10:45 a.m. Saturday.

Lawanda Denise Collins, 23, of 221 Dixie Ave., Sanford, was arrested at 1:08 p.m. Saturday at Crabman's on Sipes Avenue, Sanford. She has been released on \$1,500 bond to appear in court Aug. 27 and Sept. 8.

**KNIFE ATTACK**  
Seminole County sheriff's deputies reported charging a 26-year-old Oviedo man with aggravated assault and disorderly intoxication after an alleged knife-wielding incident at the Citizen's Bank on Alafaya Woods Boulevard, Oviedo, at about 9:20 p.m. Sunday.

There were two victims, and although deputies didn't report injuries to either, the suspect allegedly tried to hit one of them with a knife. He also allegedly kicked sheriff's patrol car windows after he was arrested.

David Scott Richardson, of 1073 Shaeffer Trail, has been charged in the case and was being held in lieu of \$1,000 bond.

**DUI ARRESTS**  
The following persons have been arrested in Seminole County on a charge of driving under the influence:

—David Allen Covert, 27, of 1316 S. Mellonville Ave., Sanford, was arrested at 5:43 a.m. Sunday, after his was found asleep in his vehicle, with engine running, on County Road 46-A, west of Old Lake Mary Road.

—Stephen Hesseaur, 31, of 350 Fourth St., Chuluota, at 9:25 p.m. Saturday, after he was seen driving a dune buggy without tail lights. He was arrested on Langford Road and also charged with driving with a suspended license.

—Alan Darrel Britton, 27, of 9630 Bear Lake Road, Apopka, at 11:11 p.m. Friday, after his car was clocked traveling 75 mph in a 45 mph zone on State Road 46 near Interstate 4.

**BURGLARIES & THEFTS**  
Two wallets and \$100 were stolen from the home of Suzanne M. Rogers, 44, of 275 Wymore Road #103, Altamonte Springs, on Sunday, a sheriff's report said.

Two end tables, \$20, and four chairs, with a combined value of \$989, were stolen from the home of Walter Lee Bess, 23, of 2001 Airport Blvd., Sanford, between Aug. 9 and Sunday, a sheriff's

## FIRE CALLS

The Sanford Fire Department has responded to the following calls, details based on fire reports:

- MONDAY**
- 12:02 a.m., 312 E. 25th Street, car fire. Engine compartment of a 1975 Chevy Impala ignited due to transmission fluid leak. Fire out when firemen arrived. No damaged reported.
  - 2:54 a.m., 13th Street French Ave., The Barn, car fire. Engine smoking, no fire found.
  - 9:21 a.m., 405 W. First Street, McRoberts Tires, rescue. Two workers hit in chest with tractor trailer tire that blew while they were loading it onto a truck. Workers transported to hospital for survey of chest injuries.

report said.

A blank money order valued at \$500 was reported stolen from the Circle K, 2631 Sanford Ave., Sanford. Manager Sharon Hall told sheriff's deputies the money order was taken Saturday or Sunday.

Roosevelt Green, 54, of Green Brothers' Roofing, 2450 Beardall Ave., Sanford, reported to sheriff's deputies that \$273 worth of items including a calculator, drill and typewriter, were stolen from that business Saturday or Sunday.

A tool box and tools valued at \$1,500 was stolen from Aqua Turf Inc., of 2006 Lake Drive, Casselberry, on Saturday or Sunday, a sheriff's report said.

Tool a lawnmower and other items with a combined value of \$1,420, were stolen from her yard of Vincent Joseph Nast, 45, 3518 Bonnie Drive, Apopka, between Friday and Sunday, a sheriff's report said.

Martin Popp, 51, of 128 Tindale Circle, Longwood, reported to sheriff's deputies that about \$900 worth of items, including jewelry and a stereo, were stolen from his home between Aug. 8 and Sunday.

Two air conditioners valued at \$150 each were stolen from the trailer of Mary E. Kowalski, 53, of 104 Blue Heron Lane, Casselberry, at the Pine Grove Trailer Park, U.S. Highway 17-92, Fern Park, between Aug. 7 and 12, a sheriff's report said.

Jason Hoag, 21, of 131 Terry Town Trail, Longwood, a Kmart security guard, reported to sheriff's deputies that three video cameras valued at \$300 each were stolen from the stockroom of that store at 431 U.S. Highway 17-92, on Aug. 7 or 8.

Kermit Traster, 54, of Longwood, reported to sheriff's deputies that a \$600 lawnmower was stolen from his home Thursday.



Herald Photo by Tommy Vincent

## Democrats Open Headquarters

Gwen Logan, Governor Bob Graham's daughter, second from right, and her husband, Mark Logan, right, on hand to celebrate the opening of the Bob Graham for U.S. Senate headquarters in Seminole Saturday, chat with David McIntosh, left, Democratic executive committee chairman, and Dora Lee Russell, chairman of the

Graham campaign in Seminole County. About 150 wellwishers and guests stopped in at the open house at Suite 108, Fairmont Plaza, U.S. Highway 17-92 and State Road 434, Longwood, between 2 p.m. and 4 p.m., Ms. Russell said. The event also marked opening of the office as county Democratic Executive Committee Headquarters.

A guitar and 10 record albums with a combined value of \$330 were stolen from the home of Salvatore E. Bennett, 13, of 766 Dogwood Drive, Casselberry, on Friday, a sheriff's report said.

Daniel P. Cuebas, 39, of Winter Park, the owner of Allied Mobile Center, 3851 S. Orlando Ave., Sanford, reported to sheriff's deputies that \$40 and a \$150 pistol were stolen from his business on Friday or Saturday.

Charles Wood Jr., of 60 Hunters Trail, Longwood, reported to sheriff's deputies that \$1,000 was stolen from a closet in his home between Aug. 13 and Saturday.



**Park Place**  
RESTAURANT & BAR

Meet Me At The Park  
FOR A FREE COCKTAIL WITH  
LUNCH OR DINNER

Good For 1-3 Persons With This Ad Expires 9/15/86

**BREAKFAST SERVED ANYTIME**  
**EARLY BIRD SPECIALS 4:30 - 6:30**  
**HAPPY HOUR 3:30 - 7:00**  
**OPEN 11 A.M.**

2544 S. PARK DR. PH. 321-8806 SANFORD

Over 35 Different Appetizers and Entrees including Seafood, Steaks, Chicken, Prime Rib and Veal. Also Sandwiches, Burgers, Salads and Pastas.

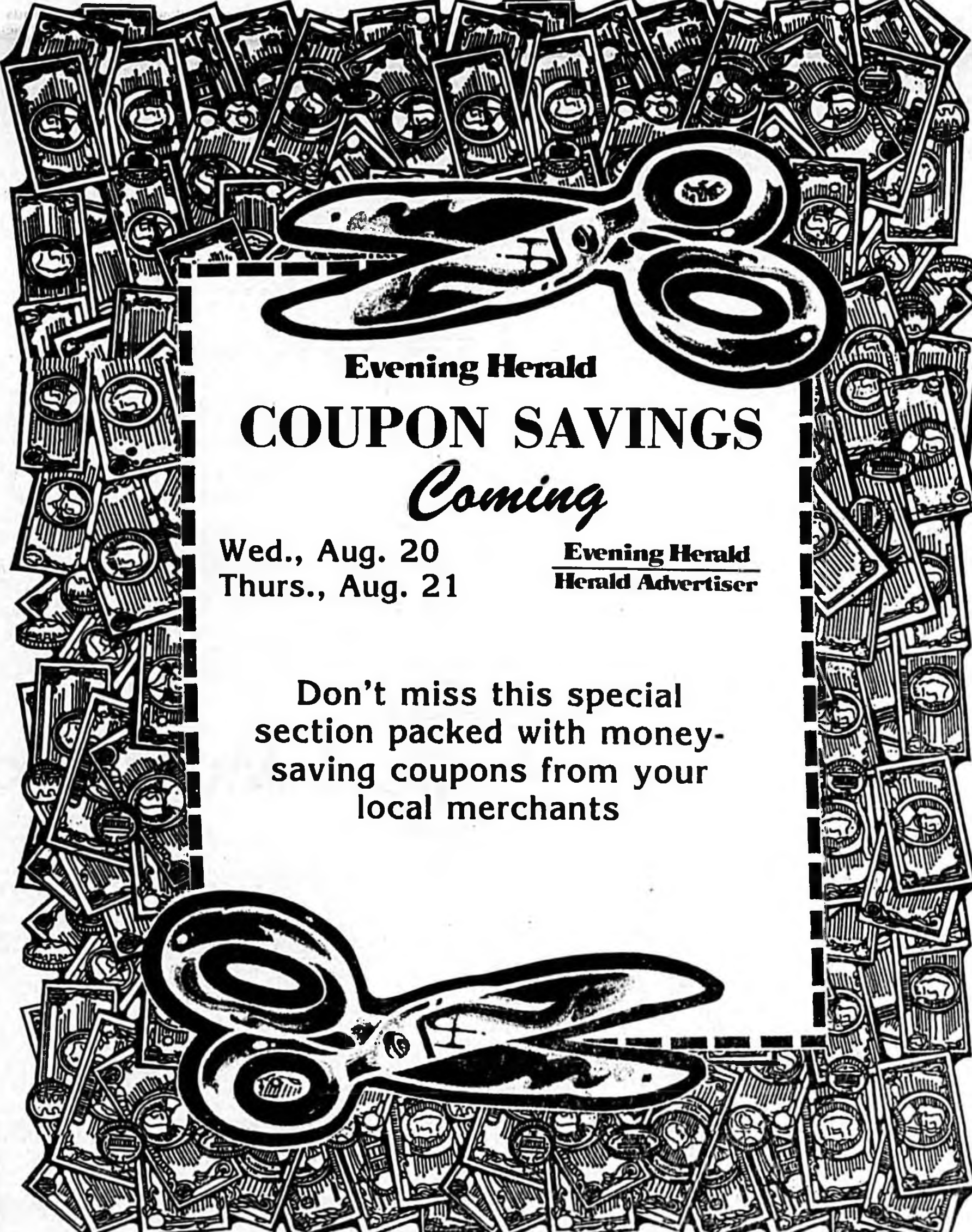

**Evening Herald**

# COUPON SAVINGS

*Coming*

**Wed., Aug. 20**      **Evening Herald**  
**Thurs., Aug. 21**      **Herald Advertiser**

Don't miss this special section packed with money-saving coupons from your local merchants

**FREE SPINAL EVALUATION**  
AS USUAL THIS IS FREE

**WARNING SIGNALS OF PINCHED NERVES**

1. Frequent Headaches
2. Low Back or Hip Pain
3. Dizziness or Loss of Sleep
4. Numbness of Hands or Feet
5. Nervousness
6. Neck Pain or Stiffness
7. Arm and Shoulder Pain

Evaluation Includes: Posture Analysis, Flexion Test, Short Leg Test, Short Arm Test And Talk With Doctor.

\*Subject To Policy Limits. Ask about our "Making Chiropractic Affordable" Program

THE PATIENT AND ANY OTHER PERSON RESPONSIBLE FOR PAYMENT HAS A RIGHT TO REFUSE TO PAY, CANCEL PAYMENT OR BE REIMBURSED FOR PAYMENT FOR ANY OTHER SERVICE EXAMINATION OR TREATMENT WHICH IS PERFORMED AS A RESULT OF AND WITHIN 72 HOURS OF RESPONDING TO THE ADVERTISEMENT FOR THE FREE SERVICE, EXAMINATION OR TREATMENT.

**LAKE MARY BLVD.**  
**CHIROPRACTIC CLINIC, INC.**

902 E. Lake Mary Blvd.      Suite 107 Bayhead Center  
**322-9300**

**THOMAS F. YANDELL, JR. D.C.**

# Evening Herald

(USPS 491-280)  
300 N. FRENCH AVE., SANFORD, FLA. 32771  
Area Code 305-322-2611 or 831-9963

Tuesday, August 19, 1984—4A

Wayne D. Doyle, Publisher  
Thomas Gordons, Managing Editor  
Melvin Adkins, Advertising Director

Home Delivery: Week, \$1.10; Month, \$4.75; 3 Months, \$14.25; 6 Months, \$27.00; Year, \$51.00. By Mail: Month, \$6.75; 3 Months, \$20.25; 6 Months, \$37.00; Year, \$69.00.

## Let's Say Bye, Bye BIA

An election year usually brings a lot of rhetoric calling for change, but it is usually just that — rhetoric. Few proposals are specific and even fewer offer anything truly new.

Rick Lavis, a Republican candidate for the 1st Congressional District seat in Arizona being vacated by John McCain, offered one of those rare bold political ideas at a recent forum in Mesa, Ariz.

Lavis called for the abolition of the Bureau of Indian Affairs and the distribution of the annual BIA appropriation to the various Indian nations to establish their own programs for the people.

He also called for incentives for the Indians to help educate their young people and reduce reservation unemployment with BIA funds.

Lavis, a former deputy assistant secretary of the Interior for Indian Affairs, believes the day of federal paternalism toward the Indians should be eliminated. The tremendous overhead of a bureaucracy like the BIA can be eliminated and the money more efficiently used by tribal governments to further individual tribal priorities.

The Indian nations are treated as sovereign entities on most matters. Yet, the most crucial portions of their existence, the implementation of social reform, education and economic assistance have been kept in the hands of white bureaucrats in Washington. They have little sense of Indian culture or priorities. All they have is money.

With access to the BIA funds and their knowledge of their needs and desires, a big step toward eliminating poverty, unemployment and ignorance on the reservations may be at hand.

Regardless of whether Lavis wins the seat, or even his party's nomination, we commend his approach to one of the great social problems of this country.

## Canyon Flights

For several months, environmentalists and air tour operators have been battling. At issue is whether or not airplanes and helicopters should be allowed to fly into or over the Grand Canyon.

Several proposals have been made which range from banning flights into certain portions of the canyon to a total ban on flights over the national park.

Everyone agrees on one thing. The Grand Canyon is a national treasure. It must be preserved for future generations.

Environmentalists argue that flights must be above a level that will not disturb visitors on the ground or the park's wildlife. Operators say it is unfair to deprive visitors of the chance to view the canyon from the air.

But how do the people of Arizona feel about the issue? According to a recent survey by the Behavior Research Center of Arizona, a majority of the people of Maricopa and Pima counties, which contain most of the state's population, favor restrictions on sightseeing flights.

Sixty percent of those surveyed said that they favor limiting flights. Another 19 percent say that all flights should be banned.

Arizona Reps. Morris Udall and John McCain have introduced a bill in Congress to ban most flights below the rim. That is tokenism and will not solve the problem.

In light of the survey, Congress should enact a tougher ban, perhaps a 9,000-foot-above-the-rim limit. Flights still would be possible, but the rights of the vast majority, as well as the non-political wildlife, would be protected.

## BERRY'S WORLD



"I guess there aren't many of us left who still go with the ol' double martini as the recreational drug of choice!"

## WASHINGTON WORLD

# Maryland Has Several Political 'Firsts'

By Arnold Sawicki  
WASHINGTON (UPI) — Maryland got a reasonably good start in American politics.

One of the original states, its capital, Annapolis, was the site of the preliminary meeting that led to the drafting of the Constitution in Philadelphia. A few years later, Maryland had the distinction of providing the land that is now the District of Columbia for the national capital.

After that, Maryland became something of a political backwater.

It did provide one obscure Speaker of the House, George Dent, in 1797, and one very famous Chief Justice, Roger Brooke Taney, who presided over the Supreme Court from 1836 to 1864.

But Maryland, unlike neighboring Virginia, never produced a president or a major candidate for the post. In fact, the last Marylander to receive electoral votes in a presidential election was William Wirt in 1832. He got Vermont's seven votes, but Maryland's eight votes were divided between Andrew Jackson of Tennessee and Henry Clay of Kentucky.

Maryland did give the country a vice president, Spiro Agnew, but the state doesn't brag much about him.

Agnew, and his successor as governor of Maryland, Marvin Mandel, probably had the most to do with giving the state a reputation in the 1970s for corrupt politics. But even in the realm of cash-and-carry politics Maryland was not regarded as a pace-setter, as connoted by the nickname "New Jersey South," given it by contemporary students of the subject.

There is, however, an area of progressive politics in which Maryland is a leader and an example to the rest of the country.

Maryland has more women in its congressional delegation than any other state. Half of the state's eight congressional districts are represented by women, and they make up almost 20 percent of the entire 22-member female contingent in the House.

In years past, many of the women in Congress got there by succeeding deceased husbands. Rep. Beverly Byron, D-Md., won the seat that had been held by her husband, but she has been no mere caretaker, winning re-election three

times on her own record.

The other Maryland women — Democratic Rep. Barbara Mikulski and Republican Reps. Marjorie Holt and Helen Bentley — got to the House entirely on their own, and like Byron probably could continue to hold their seats for the foreseeable future.

But Holt is retiring and Mikulski is running for the Democratic nomination for the Senate seat being vacated this year by Sen. Charles McC. Mathias, R-Md.

Mikulski ran against Mathias 12 years ago and lost in a campaign that developed the slogan still seen on feminist T-shirts, "A woman's place is in the House ... and the Senate." Now, she is the favorite in a primary contest that includes the outgoing governor, Harry Hughes, and one of her House colleagues, Rep. Michael Barnes.

If Mikulski wins the Democratic nomination Sept. 9, her Republican opponent probably will be Linda Chavez, a former Reagan White House aide and Civil Rights Commission official. Chavez has some opposition in the GOP primary, but like Mikulski is expected to win.

## SCIENCE WORLD

# Helping Cancer Victims

By Larry Doyle  
UPI Science Writer

CHICAGO (UPI) — When Denver publisher Merrill G. Hastings' wife Priscilla was diagnosed with breast cancer in 1984, he found little in the way of publications to help.

Mrs. Hastings underwent a mastectomy and chemotherapy, and her husband, retired after years in such specialty publications as *Skating* and *Colorado* magazines, started a new monthly.

"I started searching around for a layman's explanation of what living with cancer was all about," Hastings says. "Everything I touched was either very technical, medical, or it was very do-gooder type of publications from the federal government — just sort of generalized, 'Let's all pull together and see if we can overcome the big bad C.'"

"What I was looking for was day-to-day information on how to continue on with your life when somebody in your family has cancer," he says. "How to cope with it."

The first issue of *Cope* magazine, subtitled "Living with Cancer," was mailed out a few weeks ago. More than 200,000 issues were sent to cancer clinics, doctors, hospitals and support groups, and the response has been extraordinary, Hastings says.

"I've been in trade magazines, business magazines, and I've never seen anything like this," he says. "In my three decades, I've never seen such an explosive response to a new publication."

Hastings says the August issue and attendant publicity is bringing in 300 to 500 subscription orders a week, and drawing letters from such luminaries as Ann Jillian, an actress who underwent a double mastectomy last year. The U.S. Surgeon General, Edward C. Koop, has asked to write a column for the October issue.

An unmet need triggered this response, Hastings contends.

"My suspicion from early on was that perhaps there was a silent network, but nobody had plugged them in," he says. "But there are millions of people whose cancer affects. Three out of four families have to deal with cancer, one out of three people experience it personally."

*Cope's* editorial philosophy is strictly news-oriented, with 35 departments such as ethics, research, law, insurance and tobacco to keep cancer patients and their families up to date on the latest developments.



ROBERT WAGMAN

## Defection Hassle

WASHINGTON (NEA) — On the same day turncoat CIA agent Edward Howard surfaced in Moscow, an article appeared in a major Soviet newspaper that renewed a major debate within the U.S. intelligence community. The two incidents are related, and it was probably no accident they happened on the same day.

You probably remember Vitaly Yurchenko. Described as a "senior KGB official," he defected at the U.S. embassy in Rome last August and then re-defected in November by walking out of a Georgetown restaurant, hailing a cab and going to the Soviet Embassy in Washington.

Yurchenko's re-defection threw the CIA into turmoil. The agency came under fire for the way it handles defectors and particularly for how it handled Yurchenko. A sharp debate ensued within the intelligence community. Had Yurchenko's defection had been real and had he had a change of heart? Or had the whole thing been a Soviet hoax designed to plant disinformation, find out about CIA debriefing methods and embarrass the agency at a time when a number of KGB operatives and officials were defecting.

The CIA's position was that — while methods of handling defectors might need overhaul — Yurchenko was a legitimate defector who simply changed his mind.

Apparently the most valuable information supplied by Yurchenko concerned Howard. Yurchenko reportedly told the CIA that one of its former agents — who he only knew by the code name "Robert" — was

supplying information to the KGB.

Howard was already under suspicion. He had been trained to go to Moscow to act as the "case officer" for Soviet aviation expert A.G. Tolkaev, who had been providing valuable information on Soviet electronic weapons research. After Howard was dismissed from the agency, Tolkaev suddenly disappeared (he is believed to have been executed), and the man who was sent to Moscow instead of Howard — Paul Stombaugh, embassy political officer — was accused of espionage and expelled from Russia.

According to the CIA's official theory, the information supplied by Yurchenko "proved" he was a genuine defector. Others, both within and outside the agency, argued that most — if not all — the information volunteered by Yurchenko had been about past KGB activities and that he had bolted when pressured for information on current activities. As far as the Howard situation was concerned, many thought Howard had already given the KGB all the valuable information he had and that Yurchenko's "revelations" may have been designed to force him to run, as it is now believed that the Soviets were pressuring him to do.

Both sides agreed that Yurchenko's subsequent treatment on returning to the Soviet Union would prove whether his defection was real or faked. If he was welcomed as a hero and given his old job and privileges back, it was likely he was a plant. If he was dealt with harshly, he was probably a true defector who had a change of heart.

## DON GRAFF

# Welcome To New Panama

Jack Sachs' first surprise was walking into the middle of a beauty contest.

He saw no reason to object. Quite the contrary.

"See," he jokingly told a traveling companion, "when I lay something on, I do it first class."

That was early in the morning of Thursday, July 10. The two had arrived in Panama City to discover the Miss Universe Pageant in full swing at their hotel.

Sachs, a New York attorney, and his companion were representing a client in a banking transaction. They had an appointment the following morning with a Panamanian law firm.

They never kept it. The trouble began with a delay over their rooms at the hotel desk. They were finally assigned to different floors.

Then Sachs was handed a letter — left for him at the desk — that he instantly read as big trouble.

The two were told to leave Panama within eight hours. Their lives and those of their families were threatened if they did not.

Sachs took it seriously. He knows Panama well, has been there often and had been married to a Panamanian. He is fluent in Spanish. He believed the anonymous writer's warning: "You are in a country that tortures and kills people."

He booked space on the first available flight out. That wasn't until the next morning, after the letter's deadline. They would not leave the hotel until then.

About 6 that evening, there was a knock on the door and a group of men "flashing badges" pushed into Sachs' room. Luckily, Sachs' companion was on the phone with their client and alerted him that they were being arrested. They were ordered to pack their bags and check out of the hotel immediately.

A five-day nightmare then began. In the custody first of Panamanian security police, they were alternately interrogated and locked in cells. Requests to contact the U.S. Embassy and their families were denied.

"As far as I knew," says Sachs, "nobody in the world knew where we were."

Ultimately, through the efforts of Sachs' client, word got through. An embassy representative and a Panamanian attorney were allowed to see them. On Monday, July 13, a court ordered their release.

## JACK ANDERSON

# Airport Must Clamor For Funds

By Jack Anderson  
And  
Joseph Spear

WASHINGTON — Incredible as it may seem, Federal Aviation Administration bureaucrats are willing to withhold money needed to make air travel safer in order to force airport managers to bow down to the FAA's standards on permissible aircraft noise levels.

The FAA apparently intends to make a test case out of San Francisco International Airport, which had the effrontery to set noise standards stricter than those of the federal agency. Determined to bend the airport's management to its will, the FAA has threatened to withhold \$8 million in federal funds earmarked for such safety improvements at San Francisco International as improved runway lighting.

Rep. Tom Lantos, D-Calif., in a letter to FAA administrator Donald Engen, seen by our associate

Lucette Lagnado, accused the agency of trying to "blackmail" the airport into relaxing its noise standards. The airport is on San Francisco Bay, just across the Bayshore Freeway from Lantos' San Mateo County constituents. His district, just south of San Francisco proper, includes some of the poshest suburbs in California. Barbecue grills and backyard swimming pools are in use virtually the year around, and the roar of big jets landing and taking off at the airport is not a welcome intrusion on the residents' gracious life style.

So under community pressure, San Francisco International set noise-level standards below the FAA's nationwide minimum.

This ruled out the Boeing 707, and led Burlington Northern Air Freight, which relies on that model, to complain to the FAA that the airport was discriminating against it. The FAA not only agreed, but decided to use its power of the purse

to make the airport management knuckle under. The money it threatened to withhold was to be used for improved safety at the airport.

This bureaucratic pre-emptiveness — in an administration whose policy is to get the federal government off the backs of local communities — infuriated Lantos. In his confidential letter to Engen, he wrote:

"I wish to re-emphasize my deeply held view that it is bad public policy to attempt to blackmail the San Francisco International Airport with the threat of withholding funds because of its appropriate attempt to mitigate the horrendous problem of aircraft noise — a nightmare for tens of thousands of citizens who live nearby."

"The airport continues to be under the threat that badly needed funds — to which the airport is entitled and which are for the safety of the millions of travelers who use

the facility — will be withheld unless the airport surrenders to the unacceptable demand that aircraft which do not meet noise standards be allowed to land."

What exacerbated Lantos' outrage was the fact that while the air freight company's complaint was being reviewed by the FAA, the agency's chief legal counsel, E. Tazewell Ellett — the man who will ultimately rule on the issue — was making public statements describing the airport's refusal to let Burlington Northern's 707s land as "flagrant discrimination." In a speech to the Dallas-Fort Worth Chamber of Commerce, Ellett said that "we intend to stop that discrimination."

Lantos suggested that he and Engen meet to discuss the situation. Engen replied that he would be pleased to meet with the congressman — but that he would not discuss the subject Lantos wanted to bring up.

## Eager Fans Keep Mets' Turnstiles Spinning

(Editor's note: This is the third in a series on the 1986 Mets. See 'Amazin' Today: The Fans.)

NEW YORK (UPI) — The New York Mets' huge lead in the National League East has ruined any chance of a tight pennant race. The Mets, however, are in the middle of an attendance race.

The Mets may reach three million in home attendance this season and join the Los Angeles Dodgers as the only teams in the league to hit that plateau.

"We have a fighting chance to make it," Mets director of marketing Drew Sheinman said.

"But we've lost (larger crowds) through the threat of bad weather."

The Mets concluded a home stand Aug. 10 with three straight sellouts against the Montreal Expos for a total of nine sellouts this season.

The Mets set a club attendance record and a New York City major league record last season when they drew more than 2.7 million at Shea, the 12th highest figure in major league history. They are ahead of that pace this season. After 51 home dates, the Mets' total attendance was 1,897,820.

Entering a six-game series against the Cardinals Aug. 14,

### N.L. Baseball

they had 28 home dates left and would have to average 42,392 to reach three million.

"The Mets have a good organization," said Barry Stockhamer, the Dodgers' director of ticket marketing and promotions. "If they don't do it this year they have a good chance next season."

Winning, weather and good marketing strategies are the key factors to bringing people to the ballpark.

"It's a combination of good

exciting baseball and planning for a number of years, aggressive sales and planning," said the Mets' Sheinman. "Winning makes it easier, but you really have to have all the necessary ingredients lined up in advance sales, promotions, etc., to make a total success."

As for the weather Sheinman added: "The Dodgers have weather. If you knew you had a 95 percent chance of clear, sunny weather (every game), you can plan well."

Stockhamer, who has been with the Dodgers since 1969, agrees.

"With the (good) weather you have bigger advance sales,"

Stockhamer said. "You have more people in April and May."

Ironically the last obstacle on the Mets' road to three million may be their overwhelming success this season. New York could clinch the NL East by early September which may keep big crowds away until the playoffs.

"The fans will still come out. (they're) hungry for the team to win," said Sheinman, who has been the director of marketing since January. "We have plans to maximize every game left in terms of attendance."

Sheinman said the Mets have lined up a promotion called "A September to Remember" to keep the Shea packed.

"It's added promotions on top of what is scheduled," Sheinman said.

Regardless of what is planned, fans say they will keep coming.

"I think they will still come out," Anjie Boyle, a season ticket holder from Middle Village, N.Y., said. "(We) waited so long for them to win."

Another season ticket holder, T. Barry Schlatter of Long Island, agrees.

"The fans will still come out even if they clinch (early)," Schlatter said. "We finally have a pennant-winning team. (the fans will keep coming) even at the end."

## Will Leonard Accept Hagler Arrangement?

BARTLETT, N.H. (UPI) — Now that undisputed middleweight champion Marvin Hagler will accept Sugar Ray Leonard's challenge for a multi-million dollar boxing extravaganza next March, it remains to be seen whether Leonard will accept Hagler's arrangement.

Hagler's co-manager Pat Petronelli announced via a statement from Hagler's summer home Monday that his fighter does not want to be accused of ducking any challenger.

However, the Hagler camp has already aroused the ire of Leonard by announcing the fight will be promoted by Top Rank, Inc., of which Bob Arum is president. Leonard said in June that he does not want Arum to promote the fight and that he would not let any part of his purse go to Arum.

"I could issue a press statement saying that we just got an arms control agreement, but that doesn't mean that we got one," said Michael G. Trainer, Leonard's attorney.

Leonard was unavailable for comment, but Trainer said negotiations have not started for the fight.

"We haven't agreed to anything. We haven't even spoken to them out of courtesy because of Marvin's problems making up his mind as to whether he wants to fight Ray Leonard or not," Trainer said. "We haven't bugged anybody. I said, 'Pat, I'll wait to hear from you.' As of now, I haven't heard from Pat. I would expect that (because) Pat's a man of his word, he said he'd call me, he'll call me."

Last month, Hagler hedged on Leonard's challenge, saying he was considering retirement and wanted to pursue a movie career.

The purse of a Hagler-Leonard bout could run to \$15 million, of which \$10 million would go to Hagler.

Arum was unavailable for comment but a Top Rank spokesman said Caesars Palace in Las Vegas, Nev., is a leading candidate to hold the bout.

Petronelli said Hagler initially was reluctant to fight Leonard because he believed the former champion did not deserve a title shot until he first faced a top contender.

"If he wants to get the fight going, get an agreement together, great," Trainer said. "That's good. I'm ready whenever they are."

Leonard, 30, retired as undisputed welterweight and junior middleweight champion in November 1982 after undergoing surgery for a detached retina.

Hagler of Brockton, Mass., has a 62-2-2 record with 52 knockouts. He advised Petronelli that his wife, Bertha, supported his decision to fight Leonard.

Leonard of College Park, Md., has a 33-1 record. He returned to the ring in May 1984 against lightly regarded Kevin Howard. He retired moments after he won the fight by technical-knockout in the ninth round.

This spring Leonard shocked the fighting world when he said he would end his retirement a second time — but only to fight Hagler.

"I know I can beat Hagler, my way," Leonard said then. "I'm not going to fight Hagler his style, if you know what I'm saying. He's a big guy and I think I can outbox him, outmaneuver him and beat him scientifically."

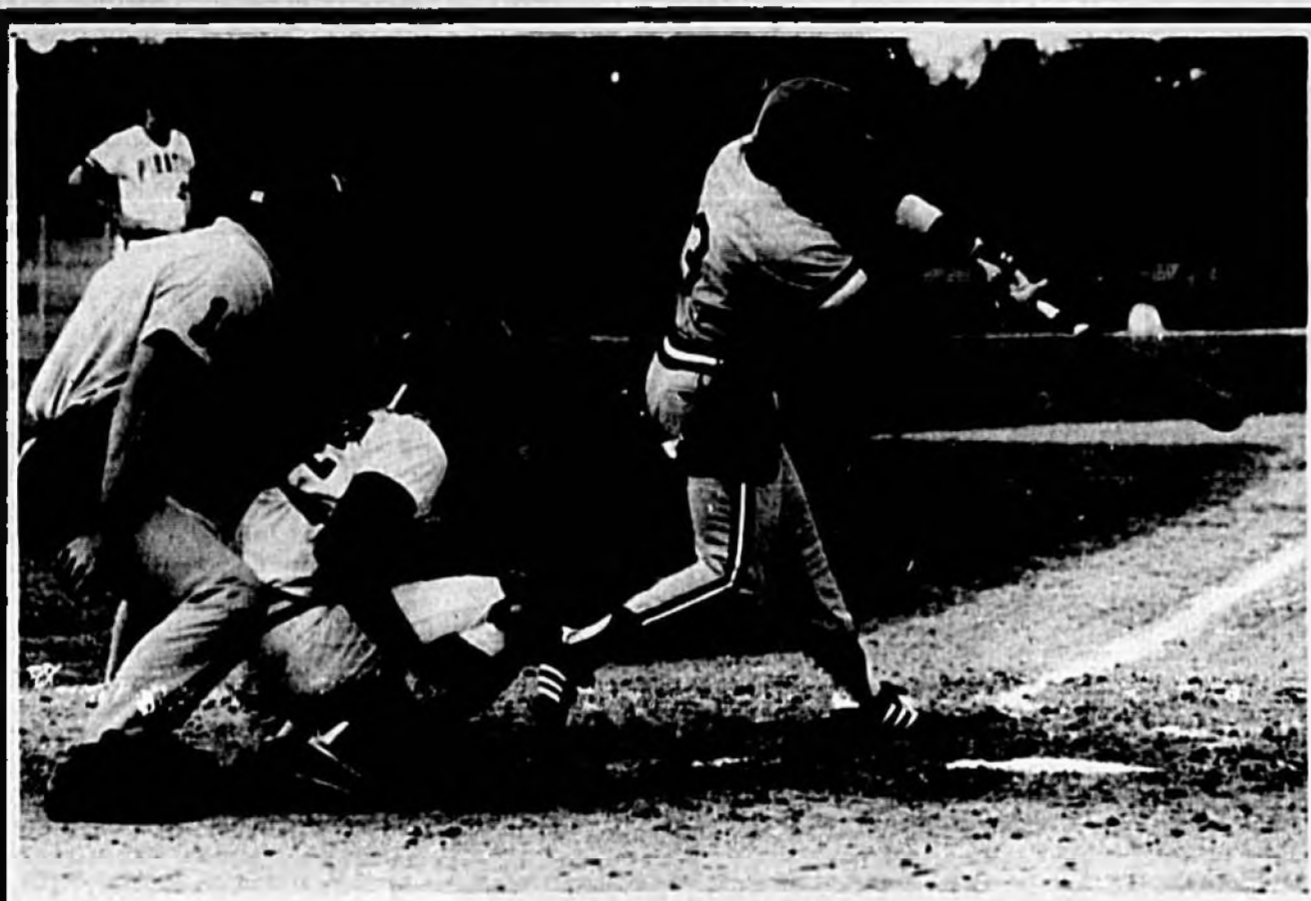

### Catching On

Casselberry's Ed Taubensee was on the receiving end Monday afternoon. Above, Taubensee, a catcher for the Cincinnati Reds' Gulf Coast League team in Sarasota, reaches for an inside pitch as Pittsburgh's Raoul Hernandez takes a cut. At right, Taubensee steps into a fastball. Taubensee grounded out to second base on this pitch but the Reds won anyway.

Herald Photos by Sam Cook

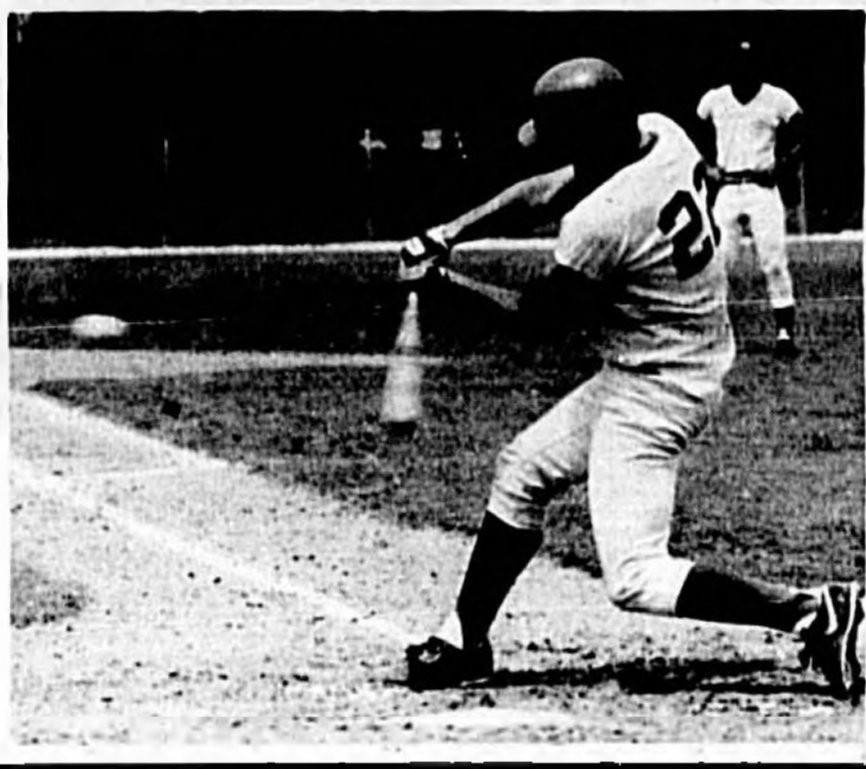

## Johnson, Jackson To End 1-Year Court Sabbaticals

By Chris Fister  
Herald Sports Writer

After falling one win short of the Junior College State Tournament a year ago, Seminole Community College's Lady Raiders will look to a pair of former Seminole County prep greats, who didn't play ball last season, for that added boost in 1986-87.

After one-year sabbaticals from the hardwood, former Lake Howell High star Tammy Johnson and former Lyman High standout Valerie Jackson will suit up for coach Ileana Gallagher's Lady Raiders this season. With the addition of Johnson and Jackson, along with some excellent recruits and a trio of strong returning players, Gallagher sees SCC as a contender in 1986-87.

"In the past, we've always had three or four real good players," Gallagher said. "This year, I can honestly say I've got seven. Now, it's just a matter of getting the right combination going."

Johnson, a 1984 Lake Howell graduate, was nothing short of sensational her first season with the Lady Raiders in 1984-85 when the team had one of its most successful seasons ever and went all the way to the state semifinals. Johnson, a jet-quick point guard, led the team in scoring, assists, and steals and was rewarded for her fine season by being named Junior College All-American.

Somewhere between her freshman and sophomore years at SCC, however, Johnson became disenchanted with the game of basketball.

"I had been playing basketball for about eight years straight without a break," Johnson said. "I just got burnt out and needed to get away from the game."

Johnson said the time off did her a lot of good and she is excited about returning to the Lady Raiders.

"I've been working out about every day and can't wait for the season to start again," she said. "We should have a pretty competitive team this year."

Gallagher said Johnson will have to work hard to return to the form she flashed a freshman.

"Tammy has been out of commission for a while so it will take her some time to get back in shape," Gallagher said.

Jackson, an All-County First Team selection at guard for three of her four years at Lyman, received a scholarship to attend national power Tennessee where she went as a freshman but did

### Basketball



Tammy Johnson



Valerie Jackson

not play her sophomore season. While Johnson was burnt out from too much basketball, Gallagher said it was a different story for Jackson.

"I think she got a little homesick being all the way up in Tennessee," Gallagher said of Jackson. "Having her on the team will help a lot with Tammy (Johnson) coming back."

Devastating would be a good word to describe a backcourt that would include Johnson, one of the quickest players around, and Jackson, one of the best pure shooters to ever come out of Seminole County.

With that kind of a backcourt, which would also include last year's assist leader Carol King and freshman Latanya Johnson out of Lyman High.

Gallagher is looking for strong inside play from returning players Lisa Starks and Fatma LaFond, both out of Miami American High, along with top-notch recruit Paula White out of Gainesville Buchholz. White averaged 16.7 points and 17.6 rebounds per game last season at Buchholz.

The wing players who Gallagher is counting on include freshmen Teresa Newmar (Eustis High) and Stephanie Nelson (Oviedo High) along with returning player Aileen Patterson (Lake Mary grad). Gallagher will also look for strong bench support from freshman Heather Peters out of Orlando Lake Highland Prep.

## NFL Happenings: Kelly, Long In — Campbell Out

United Press International

Two promising quarterbacks joined the NFL Monday and one great running back left.

Jim Kelly and Chuck Long signed contracts with the Buffalo Bills and Detroit Lions, respectively, on a day New Orleans Saints running back Earl Campbell called his last as a professional football player.

Kelly signed a 5-year, \$8 million contract with the Bills, making him the highest paid player in NFL history. Kelly, who passed for 83 touchdowns in two seasons with the USFL's Houston Gamblers, is expected to take part in his first workout with the Bills Tuesday at their Fredonia state college training camp.

"All I can say is I'm finally here," Kelly said at a news conference to announce his signing. "I'm an athlete. I'm a competitor. Whatever the situation is, I'll give 100 percent."

Bills coach Hank Bullough said he was looking forward to having Kelly ready for the upcoming NFL season.

"I think he wants to win," Bullough said. "His former coaches said that Jim Kelly is a great leader. He likes to throw. He enjoys the game of football."

"Kelly is our future," Long, the Lions' No. 1 pick from Iowa and the 12th selection overall, agreed to a four-year, \$1.75 million contract following a morning meeting between his agent Jack Mills and General Manager Russ Thomas in the Pontiac Silverdome.

"I'm glad to be in camp and glad to have it over with," Long said at a news conference. "I think it's going to be the start of a good, long relationship."

Long, runner-up in the 1985 Heisman Trophy balloting to Auburn's Bo Jackson, led Iowa to the Rose Bowl last year. Since starting as a sophomore in 1982, he completed 782 of 1,203 passes for 10,461 yards and 74 touchdowns.

Campbell, a former Heisman Trophy winner and the NFL's seventh all-time rushing leader, retired following a nine-year career. He was in his third year with the New Orleans Saints and was 593 yards shy of 10,000 career rushing yards.

A punishing runner at 5-foot 11 and 225 pounds, Campbell spent most of his career with Houston. He was traded to the Saints after the sixth game of the 1984 season. Campbell, 31, had arthroscopic knee surgery before that season.

"This is the best thing for me and the Saints," said Campbell.

### Football

banked by Saints Coach Jim Mora and President Jim Finks.

"Pro football has done a great deal for me and I'm happy I played as long as I did. It's time this old cowboy got on with things. I've been watching myself and my body reactions and I just wasn't recovering as fast as I used to. If I can't give it my best, I might as well not do it."

Campbell won the Heisman as a senior at the University of Texas. He rushed for 4,444 yards in four seasons with the Longhorns despite missing seven games as a junior.

In other training camp news: At Orchard Park, N.Y., veteran quarterback Art Schlichter, signed as a free agent by the Buffalo Bills two months ago, was among 13 players waived by the Bills.

At Suwanee, Ga., the Atlanta Falcons cut 12 players, including seven-year linebacker Al Richardson, and placed five players on injured reserve.

At St. Louis, wide receiver Clyde Duncan, a first-round draft choice in 1984 who caught only four passes in his two-year NFL career, was released by the Cardinals. Duncan, 25, had signed a four-year contract worth a reported \$1.3 million, meaning he was paid about \$325,000 for every pass he caught for the Cardinals.

At Denver, the Broncos waived 11 players, including former starting wide receiver Butch Johnson and veteran tight end Mike Barber, and placed four more on injured reserve.

At Miami, the Dolphins released five players, including veteran cornerback Robert Sowell, and re-signed ninth-round draft choice Reyna Thompson.

At Green Bay, Wis., wide receiver Phillip Epps rejoined the Green Bay Packers, signing a pair of one-year contracts that left center Mark Cannon the only veteran holdout. The Packers also trimmed 15 players, including veteran linebacker George Cumby, who lost his starting job last year to rookie Brian Noble.

At Carlisle, Pa., the Washington Redskins released former USFL kicker Jim Asmus and six other players, trimming their roster to 83 players and leaving Mark Moseley a pinch to retain his kicking job for a 13th season.

## Coaches Pick Sooners As UPI's Team To Beat

NEW YORK (UPI) — Fifteen straight college football national champions have failed to repeat. The UPI Board of Coaches predicts that streak will end.

The Board Monday established the national champion Oklahoma Sooners as an overwhelming No. 1 choice in its preseason ratings.

The Sooners collected 36 of 50 first-place votes and 731 points. Michigan, which closed last season ranked second to Oklahoma, began this campaign in the same spot. The Wolverines earned one first-place vote and 605 points.

Texas A&M, UCLA and Penn State rounded out the top five. Alabama was No. 6 followed by Miami (Fla.), Nebraska, Ohio

### Football

State and Tennessee.

The second 11 before Baylor, Auburn, Arkansas and Georgia, Brigham Young and Washington tied for 16th and Iowa, Louisiana State and Maryland followed.

Texas was the last team to capture consecutive national championships in 1969 and 1970. Oklahoma moved into position to match that feat after winning its last eight straight games last season, including a 25-10 Orange Bowl victory over Penn State.



# SPORTS IN BRIEF

## Mackey Wins Rain-Delayed International; Walker DQ

ELMSFORD, N.Y. (UPI) — Cindy Mackey shot a 2-under-par 70 Monday to win the rain-delayed \$200,000 MasterCard International Pro-Am, her first victory on the LPGA Tour.

Colleen Walker was disqualified from second place for turning in a wrong scorecard.

It was the second time in three tournaments Walker has been disqualified for an incorrect score. The first time was the du Maurier Classic in Toronto July 26.

Mackey finished with a 12-under-par 276 and earned \$30,000 for her first triumph in 72 tournaments. She was the only player to shoot under par in all four rounds — 71-70-65-70.

Walker bogeyed the par-5 16th hole, but signed for a 5. Muffin Spencer-Devlin kept Walker's score. The error was pointed out to Walker in the post-tournament news conference and cost her \$18,500 in prize money.

In the revised order of finish, rookies Jody Rosenthal (71) and Cathy Johnson (72) tied for second at 290. Lauren Howe (70) was fourth at 291.

Play had been postponed Sunday because of thunder-showers with Mackey having completed nine holes of the final round at the Knollwood Country Club.

## NBA Stars Discourage Drug Use

KNOXVILLE, Tenn. (UPI) — Basketball stars Michael Jordan, Buck Williams and Johnny Dawkins next month will take part in a program urging youngsters to stay away from drugs.

"They're going to talk to these kids about saying no to drugs, that there's nothing wrong with saying no," Lenny Simpson, the program's organizer, said Monday. "Michael Jordan didn't get where he is by loading up and getting high."

The players are scheduled to appear Sept. 9 as the highlight of "Three on Three — The War Against Drugs." The trio played college ball in the South and will travel to nine area schools.

Jordan, the dunk artist of the Chicago Bulls, played at North Carolina. Williams of the New Jersey Nets starred at Maryland. Dawkins, the top draft choice of the San Antonio Spurs, led Duke to the finals of last year's NCAA Tournament.

The appearances will climax a Sept. 4-6 basketball tournament. Proceeds will go to the local Metro Drug Commission.

## Richmond Still Hottest Driver

DAYTONA BEACH (UPI) — Tim Richmond is the hottest driver around on the NASCAR circuit, but Dale Earnhardt has been performing well enough to maintain his hold on first place in the Winston Cup standings.

Richmond finished second behind Bill Elliott Sunday at the Champion Spark Plug 400 at Michigan International Speedway, and defending Winston Cup champion Darrell Waltrip was third.

Earnhardt finished fifth and now has 2,910 points. Waltrip is in second place with 2,769 and Richmond is third with 2,755. Richmond, who has four first-place finishes and four seconds in the last nine races, made up 15 points on Earnhardt and five points on Waltrip.

Sunday marked the fifth consecutive race Waltrip and Richmond have finished ahead of Earnhardt.

## Lanham, Slack Battle For QB

ORLANDO (UPI) — The University of Central Florida football team had its first practice in pads Monday, with juniors Tony Lanham and Darin Slack battling over the top spot in the quarterback position.

The Knights face three one-and-one-half hour drills a day until the end of the week.

Head Coach Gene McDowell singled out running backs Elgin Davis and Aaron Slam, along with guard David Underwood, for their offensive play.

On the defensive side, McDowell praised linebacker Mike Hittinger and defensive linemen Sylvester Bem Berry and Brian Makar for their defensive work.

The Knights open their season in Orlando Stadium against rival Bethune Cookman Sep. 6.

## Stadler Captures Ford Tourney

VAIL, Colo. (UPI) — Craig Stadler birdied five of his last nine holes Monday to gain the first-round lead in the 10th annual Jerry Ford Invitational golf tournament at the Country Club of the Rockies.

Stadler shot a 5-under-par 67 to grab a one-stroke lead over Steve Satterstrom and Mark O'Meara.

Defending champion Mark Pfeil was paired with former President Gerald Ford and comedian Bob Hope, and golf-great Byron Nelson. Pfeil shot an even par 72.

The team headed by course designer, Jack Nicklaus, led the best-ball competition with a 17-under-par 53.

## Suns Sign 5 Draft Choices

PHOENIX, Ariz. (UPI) — The Phoenix Suns Monday announced the signing of five draft choices, including three second-round picks.

General Manager Jerry Colangelo said the five were signed based on performances in a recent summer league in Los Angeles.

They are: Joe Ward, a 6-foot 5-guard from Georgia; Rafael Addison, a 6-7 forward from Syracuse; Jeff Hornacek, a 6-4 guard from Iowa State; Kenny Gattison, a 6-8 forward from Old Dominion, and Grant Gondrezick, a 6-5 guard from Pepperdine.

## NFL ROUNDUP

### DEALS: Monday's Football Transactions

Atlanta — Signed wide receivers Joey Jones and Aubrey Matthews; cut linebackers Al Richardson and Jeff Jackson, cornerback Earl Allen, quarterback Michael Busch, running back Jerry Butler, kickers Mike Prindle and Eddie Taylor, nose tackle Michael Portis, wide receiver Darryl Shepherd, receiver Rodney Tweel, center Andy Upchurch, running back Michael Williams, placed on injured reserve defensive end Zachary Barnes, cornerback Bobby Jackson, tight end Mike Landrum, defensive end Michael McInnis and defensive back Dan Wagener; signed wide receivers and Aubrey Matthews.

Buffalo — Waived 13 players: quarterback Art Schlichter; offensive linemen Chris Babbar, Darryl Caldwell and John Wojciechowski; wide receivers Shawn Poris, Joe Howard, and Danny Knight; punter David Hardone; kicker Jason Staurousky; linebacker Mike Larkin; safety Charles Harrison; tight end Keith Lesler; and nose tackle Dave Ponder. Placed four players on injured reserve: safeties Jim Perryman and Steve Clark and linebackers Jim Melka and James Seaveright.

Chicago — Cut 13 players: wide receivers Brad Anderson, Steve Finch and Ken Knapczyk; defensive backs Bruce Jones, Barton Hundley, Jack Cameron and Egypt Allen; defensive tackles Mike Dwyer and Steven Jacobson; linebackers Gerald Taylor and Henry Jackson; running back Jeff Powell; and center Chris Jackson.

Cincinnati — Released eight players: wide receiver Clay Pickering, offensive lineman Gary Smith, linebacker Cary Whittingham, quarterback Sandy Oseick, punter Jeff Partridge, tight end Mike Russell, defensive back Michael Wade and tackle Tim Stone; placed defensive end Jim Herrmann and nose tackle Jeff Shaw on injured reserve.

Cleveland — Waived quarterback Jeff Christensen, safety Darrol Ray, linebacker Bobby Bell, nose tackle Reginald Carr, guard-center Randy Dausin, running backs Stacey Driver and Jeremiah Snowden, defensive end Tom Emmons, tight ends Jim Tall and Ron Weitzel, punter Stan Talley, wide receiver Louis Watson; placed on injured reserve kicker Uwe von Schamann, defensive end Keith Baldwin, cornerback Danny Taylor and tackles Jim Meyer and Scott Bolzan.

Dallas — Cut 12 players: tight ends Junior Miller and Chris Waitman, guards Dowe Aughtman and Bryan Chester, wide receiver Kenny Duckett, quarterbacks Stan Gielbaugh and Scott Woolf, running backs Topper Clemens and Robert Mimbs, safety Pat Ballage, punter Mark Royal and linebacker Steve Savard; placed four players on injured reserve: wide receivers Tom Gray and Wayne Roby, defensive back Rodney Holland and guard Lloyd Yancey; placed defensive back Daxton Clinkscales on the did-not-report list.

Detroit — Signed quarterback Chuck Long to a 4-year contract. Green Bay — Signed wide receiver Phillip Epps to two one-year contracts; cut linebackers George Cunniff and Gary Spann, nose tackle Mark Shumate, kicker Bob Thomas, punter Craig Colquhoun, wide receivers Kim Boerema and Mike Jones, defensive backs Tim Zubrski, Ronnie Burgess and Matt Latham, running backs Jesse James, Ken Zachary and Tony Clicheo, defensive end Sylvester McGrew and tight end Don Kindt.

Houston — Cut guard John Schumacher, kicker Joe Cooper, linebackers Larry James, Mike Knox and Byron Johnson, tackle Vernon Johnson, cornerbacks Todd McArthur and Tony Woods,

center/guard Tim Roth, and guard/tackle Brian Walter. Indianapolis — Cut wide receiver Ricky Nichols, defensive backs George Radachowsky, Tim Chambers, Jeff Sanchez, Terry Lewis and Jeff Gohers, linebackers Lawrence Green, Greg Barthe, and Brad Saar. Los Angeles — Signed linebacker Mel Owens; waived linebacker Howard Carson.

Kansas City — Cut kickers Jeff Heath and Ken Ozoce; offensive linemen Steve Wright, John Ivermeyer, Kevin Eggleston, Bill Bein and Rob Fada; nose tackle Ike Rardon, running back Lavell Thomas, wide receiver Craig Federico, linebacker George Pethers, quarterback Greg Knapp; kickers Jeff Heath and Ken Ozoce; and punter Tom McCarthy; placed offensive lineman John Ault on the physically-unable-to-perform list; placed defensive backs Jack Epps and J.C. Pearson and wide receiver George Shortnose on injured reserve.

Miami — Cut cornerback Robert Sowell, kicker Obed Arriri, tight end Arnold Franklin, defensive back Ricky Smith and wide receiver Victor Oatis; signed safety Reyna Thompson.

Minnesota — Placed wide receiver Sammy White and defensive back Neal Guggemos on injured reserve; running back Thomas Rooks left camp.

New England — Cut four free agents: quarterback Steve Calabria, wide receiver Larry Linne, and defensive backs Josh Siniack and Tony Woodfolk; placed nine players on injured reserve: tackle Milford Hodge, tight end David Chapman, punter John Fahey, center Ron Kosor, center-guard Jack Peavey, defensive back Eugene Proffitt, linebacker Randall Sealtby, defensive back Ron Shegog and quarterback Joe Shields.

New Orleans — Running back Earl Campbell retired; cut nose tackle Pat Swopes, safety Ray Wilmer, guard Jim McCullough, tackle Doug Mackie, kicker Curtis Burrow, punter Terry Falgout, tight end Malcolm Scott, guard Patey Perot and cornerback Stanley Blair; signed guard Pat Saindon and receiver Matt Gray.

Pittsburgh — Signed defensive lineman Van Hughes. St. Louis — Cut receivers Clyde Duncan and Thomas Brown, linebackers Thomas Moskal and Scott Schankweiler, nose tackles Rodney Bechum and Carter Crawford, kicker Danny Miller, cornerback Kevin Potter, punter Adam Kelly, defensive end Michael Willis and center Greg Wright.

San Diego — Cut linebacker Fred Smalls, quarterback Wayne Peace, running backs Mike Miller and Steve Smith, receivers Greg McElroy and Dwayne Dixon, tight end Jeff Nowinski, center James Dralle, punter Dale Walters and kicker James Hamrick. Placed on injured reserve tight end Malcolm Moore, cornerback Ron Milus and defensive end Marlon Winstrom.

Seattle — Released running backs Dan Doornink and Paul Miles, cornerbacks Keith Simpson, Ken Pethway and Lee Davis, defensive ends Don Fairbanks and Leroy Howell, tackle Keith Kartz, wide receivers Earl Winfield and Kevin Juma, safety Reggie Dupe, linebacker Jim Loughton of San Diego State, nose tackle Earl Conway and punter Dirk Nelson.

Tampa — Traded linebacker Rick DiBernardo to St. Louis for an undisclosed draft choice.

Washington — Cut kicker Jim Asmus, linebackers Stu Anderson and Nakita Blair, punter Scott Fulhage, quarterback Stan Yagiello, receiver Edwin Lovelady and guard Chris Osswald of Wisconsin.

## USFL Files For New Trial To Raise Award

NEW YORK (UPI) — The U.S. Football League filed papers in federal court Monday, asking for a new trial to raise its \$1 antitrust damage award against the NFL.

USFL attorney Harvey Myerson cited jury confusion in the July 29 decision. The panel concluded a three-month trial by finding the NFL guilty of monopolizing pro football but awarded the 4-year-old league just \$1, which is tripled under antitrust law.

"The thrust of our motion is based on what we perceived to be, and what the country perceived to be, jury confusion," Myerson said Monday at a news conference in his law office.

Myerson said he has submitted an affidavit containing 42 news reports, which he claims supports the contention that the

## Football

jury was not unanimous in its understanding of its findings and its instructions from Judge Peter Leisure.

A federal rule — 606 (B) — prohibits attorneys from obtaining affidavits from a jury to prove mistakes in its findings. However, Myerson said the rule is not valid in this case because the "jurors talked to the American public."

Joe Browne, the NFL's director of communications, cited the same federal rule in a statement, saying a jury verdict cannot be overturned because of juror statements unless great pressure is exerted on the juror

outside court.

"Which did not happen in this case," Browne said.

Oral arguments for a retrial on damages will be heard Sept. 3 by Judge Peter Leisure. On Sept. 29, Myerson said he will file papers in federal court where the "USFL will apply for an injunction to break up the (NFL's) illegal monopoly."

Myerson mentioned three scenarios stemming from a possible break up of the NFL monopoly:

- forcing the NFL to relinquish one of the three major television networks,
- forcing expansion into other cities by another league,
- asking the NFL to accept expansion in cities where there are no franchises.

## SCOREBOARD

TV/RADIO  
TUESDAY'S TV/RADIO SPORTS

Auto Racing  
3:30 a.m. — USA, Budweiser Grand National  
3:30 a.m. — ESPN, CART Pocono 500  
Baseball  
4 p.m. — WGN, Atlanta Braves at Chicago Cubs (L)  
4:55 p.m. — WTBS, Atlanta Braves at Chicago Cubs (L)  
Baseball  
8 p.m. — ESPN, Greg Haugen vs. Eric Londeros, lightweight (L)  
Horse Racing  
5 p.m. — ESPN, Arlington Classic (L)  
Rugby  
5 p.m. — ESPN, National Rugby Finals

RADIO  
Baseball  
3:30 p.m. — WJW AM (155), Atlanta Braves at Chicago Cubs

DOGS  
At Seminole Greyhound Park  
Monday Night  
1st 5/16, C. 31:20

2. Millad 7:00 4:00 3:20  
3. Rodco Act 13:40 4:30  
4. Larry Green 3:20  
Q (17) 36.00, P (17) 96.00, T (17) 41 224.00,  
M (17) 41 112.00  
2nd 5/16, D. 29:50

5. RV Macintosh 7:00 4:40 3:30  
1. Mountain Pass 4:00 3:00  
6. King Tarpac 3:00  
Q (17) 35.00, P (17) 68.00, T (17) 41 196.00,  
M (17) 41 98.00, DD (17) 32.00  
5/16, D. 31:20

1. Breakaway Mody 4:40 2:40 2:40  
2. Shake The Dust 5:00 3:00  
3. King Tarpac 3:40  
Q (14) 18.00, P (14) 24.00, T (14) 61 66.00,  
M (14) 61 30.00  
5/16, D. 31:20

4. BNB's Aud Jo 39:40 16:40 11:00  
5. Shake The Dust 3:00 2:40  
6. Justin Peace 3:00  
Q (14) 42.00, P (14) 270.00, T (14) 61 215.20,  
M (14) 61 47.40  
5/16, E. 31:40

7. Tip Top Sales 10:20 3:00 3:20  
2. S/N Spil 5:20 3:00  
3. Sandy's Fan Q (24) 32.00, P (24) 78.00, T (24) 61 449.00,  
M (24) 61 224.00  
4th 5/16, E. 40:37

1. Inagip Brat 9:00 4:00 3:20  
1. Gorbous Flash 3:00 3:40  
2. Hot Sauce  
Q (11) 14.00, P (11) 62.00, T (11) 41 129.00,  
M (11) 41 64.00  
5/16, C. 31:30

4. CE's Rib D.b 8:00 3:20 3:40  
8. Aggy Cross 3:00 3:40  
1. No A-B-L-E 2:20  
Q (43) 42.00, P (43) 372.00, T (43) 61 381.60,  
M (43) 61 190.80  
5/16, E. 31:40

BASEBALL: Senior League World Series at Occochee County Stadium  
Saturday's game  
Tulane vs. Brenham, Texas 3  
Tulane won championship  
Friday's results  
Brenham, Texas, Panama City, Panama 2  
Panama City 9, Midland, Mich. 0  
Tulane 3, Brenham, Texas 1  
Panama City 7, Pennsylvania 1  
Wednesday's results  
Tulane 1, Las Vegas, Nevada 5  
Dobbs, Pennsylvania 10, Las Vegas, Nevada 5  
Panama City vs. Midland, Michigan, postponed  
Tuesday's results  
Dobbs, Pennsylvania 8, Brussels, Belgium 0  
Panama City 8, Vancouver, British Columbia, Canada 7  
Brenham, Texas 1, Midland, Michigan 0  
Tulane 5, Las Vegas, Nevada 5  
Monday's results  
Midland, Texas 1, Brussels, Belgium 0  
Brenham, Texas 1, Dobbs, Pennsylvania 8  
Tulane 3, Panama City 8  
Las Vegas, Nevada 1, Canada 0

TENNIS: 1275.000 ATP Championship  
At Moscow, U.S.S.R., Aug. 18  
(Singles par 60 minutes)  
Martín Wiliander (S), Sweden, def. Glenn Lindstedt, Paroia Valley, Calif., 6-3, 6-4  
J.B. Steenson, Sweden, def. Martin Jaffe (A), Argentina, 6-1 (37), 7-5, 6-4  
Jonathan Krieger, Beverly Hills, Calif., def. Ramesh Krishnan (I), India, 7-5, 6-4  
Larso Huxson (10), Switzerland, def. Guy Forget, France, 7-6 (7), 6-4, Matt Anger (11), Pleasanton, Calif., def. Robert Green, Boston, 6-7, 7-5, 6-4  
Tim Wilkison (12), Asheville, N.C., def. Hans Schaefer, West Germany, 6-3, 6-2  
Horacio De La Pena (13), Argentina, def. Peter Lindgren, Sweden, 6-1 (2), 6-2, 6-3  
Mel Purcell, Murray, Ky., def. Mark Woodhouse, Australia, 6-0, 6-1, Harold Solomon, Ft. Lauderdale, Fla., def. Brian Teicher, Los Angeles, 6-4, 6-4  
Lorenzo Lovable, Mexico City, def. Bud Schultz, Boston, 7-6 (7), 7-6 (7), Diego Peret, Spain, def. Michael Westphal, Monaco, 6-2, 6-0, Jimmy Brown, Largo, Fla., def. Pat Cash, Australia, 7-6 (7), 6-4, 6-4  
Gianni Michabata, Toronto, Canada, def. Marian Valde, Czechoslovakia, 7-5, 6-0, Greg Holmes, San Luis City, def. Todd Whitson, Carmel, Ind., 7-6 (7), 6-2

TENNIS: 1150.000 United Jersey Bank Classic  
At Mahwah, N.J., Aug. 18  
First round  
Beth Herr, Dayton, Ohio, def. Laura Araya Gilmeister (R), Peru, 7-5, 6-3  
Catherine Tanvier, France, def. Betsy Nagelsen (10), Kapalaia Bay, Hawaii, 6-4, 5-7, 6-4  
Katherine Mankova (11), Bulgaria, def. Jonathan Craft, British Columbia, Canada, 6-2, 6-1  
Australia, def. Masako Yanagisawa, Japan, 5-7, 6-2, 6-3  
Isabelle Demongeot, France, def. Anne Hobbs, Britain, 6-2, 6-1

SWIMMING: 10th World Championships at Madrid, Aug. 19  
Men's Waterpolo Group H  
Holland 7, Brazil 5  
Women's 400 meters freestyle  
Heat One  
1. Kim Brown, U.S., 4:12.89, 2. Julie McDonald, Australia, 4:18.54, 3. Cecile Prunier, France, 4:19.35, 4. Irene Dalby, Norway, 4:19.56, 5. Nadia Kruger, Switzerland, 4:23.54, 6. Judith Fernandez, Venezuela, 4:29.75, 7. Christine Faneaux, Brazil, 4:33.46  
Heat Two  
1. Debbie Babashoff, U.S., 4:16.61, 2. Isabelle Arnould, Belgium, 4:17.14, 3. Suzie Baumer, Australia, 4:18.16, 4. Debbie Wurzbacher, Canada, 4:18.46, 5. Antonia Stronovic, Bulgaria, 4:23.56, 6. Patricia Amorim, Brazil, 4:23.62, 7. Hsu Ping Hsu, Taiwan, 4:27.56, 8. Marion Madine, Ireland, 4:31.58  
Heat Three  
1. Astrid Shacks, East Germany, 4:13.91, 2. Yvettique Jordan, France, 4:18.29, 3. Monika Gyuro, Hungary, 4:19.13, 4. Susanne Nilsson, Sweden, 4:19.81, 5. Annette Moier, Sweden, 4:22.32, 6. Chara Duck, Belgium, 4:24.92, 7. Camino Sevillano, Spain, 4:37.12, 8. Natascha Aguilar, Costa Rica, 4:41.08  
Heat Four  
1. Sarah Marcorotte, Britain, 4:17.70, 2. Noemi Lung, Romania, 4:14.02, 3. Tanya Vanni, Italy, 4:17.41, 4. Pernille Niemi, Denmark, 4:18.22, 5. Jolande Van Der Meer, Holland, 4:19.35, 6. Birgit Kowalik, West Germany, 4:24.19, 7. Marcela Costa, Costa Rica, 4:35.21, 8. Beatriz Vialta, Dominican Republic, 4:58.00  
Heat Five  
1. Heide Friedrich, East Germany, 4:13.76, 2. Andrea Cross, Hungary, 4:18.13, 3. Sina Pira, Romania, 4:17.26, 4. Bum Gilligan, Great Britain, 4:27.52, 5. Lisa Wen, Taiwan, 4:28.83, 6. Alexandra Noqueira, Portugal, 4:32.11  
Did Not Start  
Dana McGinnis, Canada, Monica Omi, Italy

Qualifiers  
A Final: Harcastle, Brian, Friedrich, Strauss, Lung, Babashoff, Cross, Pira, 8 Final: Vanni, Arnould, Baumer, Kemp, Jordan, McDonald, Van Der Meer, Gyuro, Meis, 100 meters freestyle  
Heat One  
1. Alberto Mestre, Venezuela, 51:09, 2. Fabrizio Rampazzo, Italy, 51:42

## Buccaneers Peddle DiBernardo

TAMPA (UPI) — Free agent linebacker Rick DiBernardo was traded by the Tampa Bay Buccaneers to the St. Louis Cardinals Monday for an undisclosed draft choice.

DiBernardo, 22, had two tackles Saturday night in Atlanta's 20-17 pre-season victory against Tampa Bay. The 6-foot-3, 225-pound inside linebacker was a 4-year player at Notre Dame, with 62 career tackles.

ANAHEIM, Calif. (UPI) — Mel Owens, the Rams' starting left outside linebacker the past three seasons, has re-signed with Los Angeles. It was announced Monday night.

Owens, 27, was a free agent and missed the first 23 days of training camp. He was not expected to play in Monday night's exhibition with the San Francisco 49ers.

No contract terms were disclosed.

Owens, a sixth-year pro out of Michigan, collected nine sacks for the Rams last year. He has played 48 straight games.

GREEN BAY, Wis. (UPI) — Wide receiver Phillip Epps signed two one-year contracts with the Green Bay Packers Monday, leaving center Mark Cannone the only veteran holdout.

## Tired Ducrot Recuperates From Victory

COPPER MOUNTAIN, Colo. (UPI) — Dutch pro Maarten Ducrot, who claims he has problems cycling in the mountains, has a day to recuperate — from a victory.

Today is a rest day for Coors International Bicycle Classic participants, in preparation for Wednesday's circuit races at Estes Park, Colo.

Ducrot attacked the 11,316-foot summit of Fremont Pass with 12 miles remaining in the 81-mile Vail to Copper Mountain Road Race Monday to win the 11th stage.

"I've always had problems in the mountains," said Ducrot. "And two days ago, when I got out of a car, I felt dizzy."

Ducrot powered down the 50 mph descent to finish in 3:24:39, 11 seconds ahead of Italian Valerio Piva, and 13 seconds ahead of American amateur Todd Goulet.

New Zealand's Madonna Harris jumped two places in the overall standings of the Coors Classic by winning the 57-mile Copper Mountain Road Race.

French cyclists Bernard Hinault and Jeannie Longo extended their leads in the men's and women's overall standings.

Riding for the Centurion team, Harris caught Katrin Tobin, 24, who finished second, 38 miles into the race.

The women's race, which began in Copper Mountain, Colo., and scaled Fremont Pass twice.

## Louganis Collects Fourth World Title

MADRID, Spain (UPI) — Greg Louganis collected his fourth world title Monday and Michael Gross failed to win a medal in the 100-meter butterfly during the sixth day of the World Swimming Championships.

Louganis, a double Olympic champion, amassed 750.06 points in the springboard diving final. The 26-year-old was in control most of the way, withstanding the challenges of China's Tan Liangde and Li Hongping.

The American wrapped up the title with a solid 10th dive, which earned him one of his five

## Swimming

perfect marks of 10 and a score of 93.06.

World-record holder Pablo Morales and Matt Biondi swam 1-2 for the United States in the 100 butterfly final, topping Gross. The Americans led from the start as a surprisingly listless Gross failed to find his rhythm.

Morales took the first American swimming gold in 53.54 seconds, with Biondi adding a silver to the bronze he won in the 200 freestyle Sunday in

53.67. Britain's Andy Jameson, who set a Commonwealth record of 53.67 during the morning heats, beat Gross for the first time in his career to take the bronze in 53.81. Gross, who won the 200 freestyle Sunday, was fourth in 53.87.

"I thought it would take a world record to win," said Morales, whose world mark stands at 52.84. "Michael Gross was great last night, but you just don't know about his fly until you see it."

Gross and Biondi later competed in the 4-x-200 freestyle

relay. The West Germans won in 7:15.91, with East Germany second and the Americans third. The victory brought East Germany's medal total for the day to three.

Silke Hoerner of East Germany prevailed in a battle with European champion Tania Bogomilova to take the gold in the 200 breast stroke with a world-record time of 2 minutes, 27.40 seconds.

Hoerner's time was eight-tenths of a second quicker than the previous mark held by compatriot Silvia Gerasch, who was fourth.

**DOG RACING NOW!**  
**SEMINOLAS**  
GREYHOUND PARK  
Matinees—Mon., Wed., Sat. 1:00 P.M.  
Nightly 7:45 P.M. (Except Sundays)  
**THRU SEPT. 1**  
**BIG PAYOFFS**  
This Year  
Pic 6 \$75,254<sup>00</sup>  
Twin Tri \$55,985<sup>00</sup>  
Trifecta \$7,111<sup>00</sup>  
FREE GRAND STAND ADMISSION W/COUPON  
DINNER RESERVATIONS 699-4510  
2000 SEMINOLA BLVD. CASSELBERRY, JUST NORTH OF ORLANDO

# ..Boot

Continued from page 1A

A January state statute change allows political campaigning as close as 50 feet from polling places. Prior to the change, campaigning was restricted to 300 feet from the polls.

During the June 3 MTA referendum election — the first vote since the statute change — campaigning to get the lottery issue on the ballot was done at 44 precincts, including 22 churches used as polling places in Seminole County, and all 22 called the county elections office to complain, according to elections supervisor Sandy Goard.

Ms. Goard said 37 of 93 county polling places in the June 3 vote were churches.

"I've got to find someplace for people to vote. I hope we can get all this cleared up by the end of the week. We have to notify the voters, and advertise the poll locations," Ms. Goard continued. She said anyone with a building large enough to host elections in the precincts where a polling precinct is needed should call her office.

Ms. Goard said she has gone so far as to send an elections staff person out to drive around the precincts "looking for a building big enough" to hold elections.

She said calls and letters began to come in from churches after the June 3 vote, and the list of six churches was compiled during the process of confirming poll locations.

One church pastor wrote to Ms. Goard after the June 3 vote, and said while the church is pleased to provide a community service by allowing its use as a polling place, "certain activities of that day dismayed us greatly and place in jeopardy our future willingness to provide this vital community service."

Pastor Gregory B. Champagne of the First Baptist Church, 770 Seminola Blvd., Casselberry, which was used for the 1,155 voters in the 52nd precinct, declined to allow another vote at the church in a June 6 letter.

During the June 3 vote, Pastor Champagne wrote, "I was shocked to find someone legally soliciting on our property for an

issue we strongly oppose. I would not have liked anyone soliciting without our permission but the pro-lottery group being here was intolerably unacceptable."

The 1,155 voters who cast ballots at the church will now vote at the Senior Citizen Multi-Purpose Center at 200 North Lake Triplett Drive, Casselberry.

Another church withdrawing as a voter precinct is Tuskawilla United Methodist Church, 3925 Red Bug Lake Road, Casselberry.

"Our congregation cannot, in good conscience, lose control of our property on election days... With current interpretation of the law, our church must immediately withdraw as a polling precinct," wrote Barbara Williams Riddle, church minister, in a July 30 letter.

Lewis B. Swaim, minister and chairman of the Board of Elders of Rolling Hills Moravian Church, on State Road 434, Longwood, wrote on July 14, "In view of the fact that... the election law has been amended to allow solicitations, including the gathering of signatures on petitions on polling place property, and in view of the fact that this law takes from us the authority to determine what happens on our church property, we have no choice but to deny the use of our church facility as a polling place."

The 1,250 voters in the 47th precinct which formerly voted at that church will now vote at Long Hills Baptist Church, 1255 E.E. Williamson Road, Longwood, according to Ms. Goard.

The Lake Howell church has hosted 831 90th precinct voters, who will now cast ballots at the Plantation Apartments Clubhouse, 2105 Howell Branch Road, Maitland.

Other churches have agreed to allow their buildings to be used for this fall's elections, after Ms. Goard agreed to provide a disclaimer sign reading, "Solicitation in this polling place for causes and issues is protected as a first amendment privilege, but is neither sponsored or endorsed by this facility or the governmental entity holding the election."

# ..Isle

Continued from page 1A

expected to take to Lake Monroe during that weekend's Dixie Regatta.

Smith also said full occupancy of Harbour Place's eight shops is anticipated soon after project completion and tenants already secured are a small sailboat rental agency, clothing and jewelry stores, and a Wellness health facility.

Smith is also talking with a group of Central Florida artists, who may secure a shop from which they would demonstrate their craft, in addition to offering their final products for sale.

An abundance of tropical landscaping and wooden walk-ways will surround the 14,000 square foot complex, which will be glass enclosed and covered with a wooden shingle roof, Smith said.

Second phase efforts, focused at the

isle's north-east corner, will hopefully begin next spring and involve either the yacht club or an approximately 10,000-square-foot, 8500,000 commercial complex, Smith said.

Although his preference is for a yacht club, Smith said before going this route he will gauge whether businesses and private citizens, in addition to the boating community, will support the facility with membership.

Smith also said phase two efforts will include installation of two small service docks, regardless of whether the yacht club or commercial project is decided upon.

Ninety-eight new dock slips will be added to the Lake Monroe marina, nearly doubling its capacity, and the marina's eastern breakwater will be expanded by 300 feet through Volk's anticipated \$1 million effort.

Volk has secured a state permit to add

36 slips to marina lake's east basin, which presently contains 76, and said he expects additional permits by summer's end to add 62 slips to the west basin, which now holds 44 boats.

There will be no dearth of berth takers, according to Volk, who said he has a list of more than 150 boats waiting for marina dockage.

In addition to the state Department of Environmental Regulation permit already received for east basin expansion, the DER has also formally approved the 300 foot breakwater extension, Volk said.

He also said he had originally hoped to install 240 new marina slips, although the figure was pared by more than half during permit reviews.

Volk has leased the marina facility from the city since 1977, and sub-leases a portion of dock space to the Rivership Romance cruise ship.

—Karen Talley

## AREA DEATHS

### HOLLY JOY LIDKE

Miss Holly Joy Lidke, 13, of 512 Birdsong Court, Longwood, died Saturday at home. Born in Scottville, Mich., July 25, 1973, she moved to Longwood from there in 1980. She was a member of Ascension Lutheran Church, Casselberry, and a student at Rock Lake Middle School.

Survivors include her parents, Carl and Joyce Lidke, Longwood; two sisters, Nora and Carin Lidke, both of Longwood; paternal grandparents, Mr. and Mrs. Cloyce Lidke, Scottville; maternal grandparents, Mr. and Mrs. Carl Thurow, Scottville.

Baldwin-Fairchild Funeral Home, Altamonte Springs, in charge of arrangements.

### CHRISTOPHER M. SANBORN

Christopher Michael Sanborn, 18, of 116-B Springwood Circle, Longwood, died Saturday at South Seminole Community Hospital, Longwood. Born April 23, 1970, in Winchester, Mass., he moved to Longwood from Pennsylvania in 1977. He was a student and a member of Longwood Ward of Church of Jesus Christ of Latter-day Saints, Sanford. He was a Boy Scout and a member of Lake Mary High School Chorus and Madrigals.

Survivors include his parents, Gordon and Dorothy, Longwood; sister, Karen, Salt Lake City, Utah; three brothers, Kevin, U.S.

Navy, Rod, Wright-Patterson Air Force Base, Ohio, Richard, Salt Lake City; paternal grandfather, Hobart D., Laconia, N.H.; maternal grandparents, Newton and Mary Spielman, Tampa.

Gramkow-Gaines Funeral Home, Longwood, in charge of arrangements.

### CLARENCE W. BARLOW

Mr. Clarence W. Barlow, 70, of 1801 S. Holly Ave., Sanford, died Monday at Central Florida Regional Hospital, Born Granite Falls, N.C. Sept. 23, 1915, he moved to Sanford in 1959 from Hudson, N.C. He was a retired automobile mechanic for Longwood Lincoln-Mercury and was a member of the First Baptist Church, Sanford.

He is survived by his wife, Lois; son, Harry, Orlando; daughter, Jeanette Andrews, Sanford; three sisters, Ann Bost, Granite Falls; Ella Carpenter, Hildebran, N.C.; and Lucille Harmon, Lenoir, N.C.; seven grandchildren; one great-grandchild.

Oaklawn Funeral Home, Lake Mary/Sanford in charge of arrangements.

### ROY O. HARGIS

Mr. Roy O. Hargis, 65, of 7248 Forest City Road, Orlando, died Sunday at Florida Hospital, Orlando. Born May 3, 1921, in Dunville, Ky., he moved to Orlando from Cincinnati, Ohio, in 1959. He was a truck driver.

Survivors include two daughters, Kathy Hargis, Austin, Tex., Robin Risban, Orlando; five sons, Roy Jr., Austin, Randy, Orlando, Ronnie, Orlando, Rodney, Orlando, Rene, New Smyrna Beach; four grandchildren; five brothers, James, Cincinnati, Russell, Austin, Thomas, Indiana, Eugene, Orlando, and Ralph, Orlando; four sisters, Pearl Guide, Orlando, Judy Jesse, Cincinnati, Nora Fenner, Cincinnati, and Wilma Rayls, Cheyenne, Wyo.

Gramkow Funeral Home, Sanford, is in charge of arrangements.

### GENNETT WILLIAMS

Ms. Gennett Williams, 64, of 1210 Lincoln Court, Sanford, died Monday at Central Florida Regional Hospital, Born June 12, 1922, in Monticello, she moved to Sanford 1946 from there. She was a member of the Palbearers Society and was a housewife.

Survivors include a daughter, Willie Lee W. Robison, Sanford; sister, Ruth Williams, Monticello; grandson, Kelvin Robison, Sanford; devoted friend, Ernest Bellamy, Sanford.

Sunrise Funeral Home, Sanford, in charge of arrangements.

### IDA VANN

Miss Ida Vann, 70, of 1815 W. Ninth St., Sanford, died Sunday at Sanford Nursing and Convalescent Center. Born July 15, 1916 in Quitman, Ga., she moved to Sanford in 1926. She was a homemaker and a Protestant.

## Legal Notice

**RESOLUTION NO. 400**  
A RESOLUTION OF THE CITY OF ALTAMONTE SPRINGS, FLORIDA, FIXING A TIME AND PLACE IN WHICH THE OWNERS OF PROPERTY TO BE ASSESSED FOR IMPROVING AND DRAINAGE IMPROVEMENTS TO JASMINE ROAD BETWEEN BOSTON AVENUE AND STATE ROAD 434, A DISTANCE OF APPROXIMATELY 1200 FEET, IN THE CITY OF ALTAMONTE SPRINGS, FLORIDA, OR ANY OTHER PERSONS INTERESTED THEREIN MAY APPEAR AND BE HEARD AS TO THE PROPRIETY AND ADVISABILITY OF MAKING SUCH IMPROVEMENTS AS TO THE COST THEREOF, THE MANNER OF PAYMENT AND THE AMOUNT ASSESSED AGAINST EACH PROPERTY AS IMPROVED.

improvements to Jasmine Road between Boston Avenue and State Road 434 in accordance with Resolution No. 479, and any other persons interested therein may appear before the City Commission and be heard as to the propriety and advisability of making such improvements and as to the cost thereof and as to the manner of payment therefor, and as to the amount thereof to be assessed against each property so improved according to the Assessment Roll prepared by the City Clerk of the City of Altamonte Springs, Florida.

ITEM	PROPERTY OWNERS	LEGAL DESCRIPTION	PERCENTAGE	ASSESSMENT RATE 8/177	TOTAL ASSESSMENT
1	Altamonte Ltd. 6402 Powers Ferry Rd. N.W. Suite 203 Atlanta, Ga. 30339	Lots 577 & 578 (Lease St. Rd.) Altamonte Land Hotel & Navigation Co. Pb. 1, Pg. 12	204'	70.57	\$18,630.00
2	ELMCO Partners, Ltd. Attn: R. S. McElroy, Inc. 1850 Lee Rd., Suite 325 Winter Park, Fl. 32792	Lot 579 Altamonte Land Hotel & Navigation Co. Pb. 1, Pg. 12	133'	70.57	9,313.00
3	Slidco Realty Corp. 10th Floor 225 S. Michigan Ave. Chicago, Ill. 60601	Lots 580 & 582 ft. of Lot 581 (Lease St. Rd.) Altamonte Land Hotel & Navigation Co. Pb. 1, Pg. 12	124'	70.57	9,458.00
4	Del Taco Corp. P. O. Box 894 Denton, Tx. 75215	Lot 581 (Lease St. Rd.) & Lot 582 (Lease St. Rd.) Altamonte Land Hotel & Navigation Co. Pb. 1, Pg. 12	132'	70.57	9,315.00
5	Rollins College Attn: Billon Enterprises 701 Hesterwood Ct. Milford, Ohio 45130	E 130 ft. of Lot 582 (Lease St. Rd.) Altamonte Land Hotel & Navigation Co. Pb. 1, Pg. 12	130'	70.57	9,174.00
6	Schriener Properties, Ltd. 3324 S. Orange Ave. Orlando, Florida 32811	Lot 583 (Lease St. Rd.) Altamonte Land Hotel & Navigation Co. Pb. 1, Pg. 12	359'	70.57	25,335.00
7	Scot Village, Inc. 620 East Altamonte Dr. Altamonte Springs, Fl. 32708	Pt of Lots 584 & 585 Dep 18 ft. E of N LI Lot 584 & 3/4 St. Rd. 436 Run E on R/W 185.47 ft. S. 208.42 ft. W 184.83 ft. W 200.4 ft. to Reg. (Lease St.) Altamonte Land Hotel & Navigation Co., Pb. 1, Pg. 12	221'	70.57	15,586.00
8	R-S Partners General Partnership P. O. Drawer 8 Winter Park, Florida 32790	Dep 18 ft. Cor. Lot 603 Run E 201.83 ft. S 218.48 ft. S 43 Dgs 30 Wln. 32,332 S 26.09 ft. W 221.21 ft. W 225 ft. to Reg Altamonte Land Hotel & Navigation Co. Pb. 1, Pg. 12	202'	70.57	14,255.00
9	Dr. J. L. Borrero 620 Jasmine Rd. Altamonte Springs, Fl. 32701	A portion of Lots 603 & 604 and Lot 605 of the Plan of the Subdivision of the land belonging to the Altamonte Land Hotel & Navigation Co. According to the Plat thereof recorded in Pb. 1, Pg. 10, Public Records of Seminole Co., Fl., described as follows; commencing at the SW Cor. of Lot 603 Run S 80 degrees 48'00" E 131.84 ft. to the NW Cor. of Lot 604, thence S 89 degrees 56'00" W along the north line of Lot 604, a distance of 88.97 ft. to the point of beginning, run thence S 89 degrees 56'00" E 124.35 ft. to the SE Cor. of Lot 603, thence S 04 degrees 36'33" E along the E line of Lot 603 to Lake Ontario, thence southerly along the shore to a point parallel with and a distance 10 feet easterly from the westerly line, run thence S 43 degrees 30'32" W along said parallel line to a point which is S 00 degrees 54'02" W from the point of beginning, run thence N 00 degrees 55'22" W 201.70 ft. to the point of beginning.	194'	70.57	13,691.00
10	Brook Newman D & Sandra H. 620 Jasmine Rd. Altamonte Springs, Florida 32701	Lot 606 Altamonte Land Hotel & Navigation Co. Pb. 1, Pg. 12	132'	70.57	9,313.00
11	Joan L. Borrero 620 Jasmine Road Altamonte Springs, Fl. 32701	Lot 607 Altamonte Land Hotel & Navigation Co. Pb. 1, Pg. 12	132'	70.57	9,315.00
12	Whiggo, Jefferson H & Bette G. 840 Jasmine Road Altamonte Springs, Fl. 32701	Lot 608 Altamonte Land Hotel & Navigation Co. Pb. 1, Pg. 12	132'	70.57	9,315.00
13	Pratt, Chli M. 201 W. Lakemont Ave. Winter Park, Florida 32792	Lot 609 Altamonte Land Hotel & Navigation Co. Pb. 1, Pg. 12	160'	70.57	11,291.00

## NOTICE OF CHANGE OF LAND USE Public Hearing To Be Held September 8 and 9, 1986

The Board of County Commissioners (BCC) of Seminole County will hold a public hearing to consider requested amendments to the Seminole County Comprehensive Plan and Official Land Use Map. The purpose of this hearing is to consider public input and recommendations of the Local Planning Agency (LPA) regarding the requested amendments, and the continued appropriateness of land use designations within certain portions of the study areas described below. The BCC will determine whether to transmit non-small scale amendments to the Florida Department of Community Affairs for state review. Amendments relating to proposed small scale development activities will be notified for the adoption stage public hearing to be held during October and November, 1986, since they are exempt from transmittal to the Florida Department of Community Affairs.

In order to provide all interested persons an opportunity to be heard regarding requested land use designations, the BCC will hold a public hearing that will occur on two separate evenings: September 8 and 9, 1986 with items that have not been subject to public comment being continued from evening to evening. The public hearing will begin at 6:00 PM each evening, or as soon thereafter as possible, in Room W120 of the Seminole County Services Building located at 1101 East First Street in Sanford.

**NORTHWEST (MARKHAM/PAOLA) AREA** — located in northwestern Seminole County in that area generally described as located between the Wekiva River on the west; Interstate 4 on the east; the St. Johns River on the north; and E. E. Williamson Road on the south. **NORTH CENTRAL (MONROE) AREA** — located in north central Seminole County in that area generally described as located between Interstate 4 on the west; U.S. 17-92 on the north, U.S. 17-92 on the east; and the Seaboard Coastline Railroad on the south. **CENTRAL (U.S. 17-92/C.R. 427) AREA** — located in central Seminole County in that area generally described as located between C.R. 15 on the west; Lake Mary Boulevard on the north; Lake Jessup on the south, and Sanford Avenue on the east. **SOUTHWEST (FOREST CITY/WEKIVA) AREA** — Located in southwest Seminole County in that area generally described as located between the Orange and Seminole line on the west; the City of Lake Mary on the north; the Orange and Seminole County line on the south; and Lake Emma Road on the east. **SOUTH CORE (SOUTH U.S. 17-92 CORRIDOR) AREA** — located in southern Seminole County in that area generally described as located between the Orange and Seminole County line on the south; Interstate 4 on the west; the City of Lake Mary on the north; and the Seaboard Coastline Railroad on the east. **SOUTH CENTRAL (LAKE HOWELL) AREA** — located in south central Seminole County in that area generally described as located between the Orange and Seminole County line on the west; Red Bug Lake Road on the north; Dika Road and Seminole County line on the south. **EAST SOUTH CENTRAL (ECONLOCKHATCHEE/TUSKAWILLA) AREA** — located in east south central Seminole County in that area generally described as located between the Orange and Seminole County line of the south; Tuskawilla Road on the west; Lake Jessup on the north; and the Econlockhatchee River on the east. **SOUTHEAST (CHULUOTA) AREA** — located in southeastern Seminole County in that area generally described as located between the Orange and Seminole County line on the south; Silcox Creek on the east; Chula Vista on the north; and the Econlockhatchee River on the west.

The public is encouraged to attend this hearing. Those in attendance will be heard and written comments may be filed with the BCC. Hearings may be continued from time to time as found necessary. Further information pertaining to the proposed Amendments may be obtained from the Office of Planning, Room N361, Seminole County Services Building, 1101 East First Street, Sanford, Florida 32771, or by contacting the Office of Planning (305) 321-1130, extension 371.

Persons are advised that if they decide to appeal any decision made at these meetings, they will need a record of the proceedings, and for such purpose, they may need to ensure that a verbatim record of the proceedings is made, which record includes the testimony and evidence upon which the appeal is to be made, Florida Statutes, Section 286.0105. BOARD OF COUNTY COMMISSIONERS, SEMINOLE COUNTY, FLORIDA, BY: ANTHONY VANDERWORP, PLANNING DIRECTOR.



## Woman's Breast-Implant Surgery Is Mostly A Bust

**DEAR ABBY:** I am beginning to think I am going crazy. I'm 38 years old (married) and have had three breast implant operations — now I need a fourth. I'll start at the beginning.

First, I wanted to increase the size of my breasts. Well, the plastic surgeon showed me the various sizes, and I am sure he used bigger implants than the ones I picked out because I came out looking so top-heavy. I hated myself. I could't wait until the doctor redid the operation. (By the way, he is a board-certified reconstructive plastic surgeon, has a good reputation and is not cheap.)

Disappointment No. 2: For some reason, he replaced the too-large implants with ones that were too small. I knew right away they weren't what I ordered, so I had a third operation.

This one has me looking lopsided. My left breast is about four inches higher than my right. When I told my doctor he would have to do it over again, he refused, saying, "I'm sorry, I don't think I can please you."

Now what kind of doctor is he? And what should I do about this situation? I certainly can't go around looking the way I am.

**LOP-SIDED IN CALIFORNIA**  
**DEAR LOP-SIDED:** I think you should see another plastic surgeon for an evaluation, or possibly some corrective surgery, if you don't know one.



Dear Abby

Inquire at the Cosmetic Surgery Information Service, 860 Via de la Paz, Suite B2, Pacific Palisades, Calif. 90272. The national hotline is: 1-800-221-8808. In California, call 1-800-824-3042. Good luck.

**DEAR ABBY:** I'm a receptionist in a busy beauty salon, and this is my beef: When a client who has an appointment comes into the shop, I always say, "Please have a seat; I will tell your operator that you are here."

Invariably, she says, "Oh, that's all right," and proceeds to walk straight through to be near her operator. She then finds an unoccupied shampoo chair or one under a hair dryer and engages her operator in conversation — disregarding the fact that her operator is working on another patron.

At this shop, we feel that the patron has paid for the operator's time and full attention, and it's rude and presumptuous for another person to burst in and usurp the operator's time and

attention that rightfully belongs to another client. I hope you find room for this letter, Abby. Receptionists everywhere will be grateful.

**DESK GIRL**

**DEAR DESK GIRL:** Find room? I'll make room. Now a word to whom it may concern: Madame, if you see yourself in the above picture, color yourself a blushing pink, and please mend your ways.

**DEAR ABBY:** After reading about the woman who refused to say "thank you" to people who tell her that she would be beautiful if she lost a little weight, I want to add my 22 cents' worth.

All my life I've been skinny. Not sickly skinny — just skinny with a few curves. I find it annoying when people say, "You would be so pretty if you put on a little weight."

Well, I have tried. Believe me, I eat like a horse, but I can't put on an ounce. I have accepted myself as I am, and even considered myself lucky, so why do other people feel the need to tell me I look terrible?

Just as it hurts overweight people to hear "fat jokes," it hurts thin people to be cut down with skinny jokes. Please print this, Abby, for all the skinny people who are sick of hearing, "You are skin and bones; you would look much better if you put on a few pounds."

**SKINNY MINNIE**



**VICTORY**

Leslie Parris and Amy Adams, Lake Mary High School, recently attended the Eastern Cheerleaders Association Summer Camp held at the University of Central Florida. During the four day camp, the girls received twelve blue superior and three excellent ribbons. Evon Lisle, varsity cheerleading coach at Lake Mary High School, announced that Amy Adams, left daughter of Mr. and Mrs. Adams, Longwood, was chosen "Best All Around Cheerleader" for the camp from the southern United States. The decision was made by the staff and the instructors. She received a bronze plaque.

## 4C Has Relocated

Community Coordinated Child Care (4C) for Central Florida, Inc. has moved its Sanford office from Oak Avenue to the corner of Hwy. 17-92 and 25th Street behind Sobik's. 4Cs Sanford office serves northern Seminole County.

"We're delighted with our new leased space," said Phrebe Carpenter, executive vice president of 4C. "There's plenty of parking and a nice waiting area for clients." This is the first time 4C has leased space of its own in Sanford. In the past, the organization has depended on others such as HRS, United Way, banks and child care centers for office space.

The Sanford intake office is staffed by Noemi Alicia. Child Care Assurance Plan participants with specified companies will enroll there, along with recipients of public child care funds. Hours are Monday and Tuesday from 8:30 a.m. to 4:30 p.m. To make an appointment call 628-3020.

4C is a community-based, non-profit organization dedicated to improving the quality of life for children in Central Florida by forming linkages between agencies, services and families.

## Chorus Rehearsal Marked

Seminole Community College invites all singer who have participated in high school, college and church choirs to join the S.C.C. Community Chorus this fall. The first rehearsal will be held in G-105 of the Fine Arts Building at 7 p.m. Monday, Sept. 8. Rehearsals are conducted on Monday evenings in preparation for the Fall Concert on Sunday, Nov. 23.

The Community Chorus, under the direction of Dr. Burt H. Perinich, Director of Choral Activities at S.C.C. since 1967, is open to all singers in the community and offers a repertoire of both religious and non-religious music. No audition is required for membership.

Registration for Leisure Time will be conducted at the opening rehearsals. College credit registration must be completed in the Administration Building of the college by Aug. 29.

For more information call 323-1450, ext. 438.

"Let The Professionals Do It"  
**ECHOLS TREE SERVICE**  
LICENSED — FULLY INSURED — SATISFACTION GUARANTEED  
• COMPLETE TREE SERVICE  
• FREE ESTIMATES • STUMP GRINDING  
• 24 HR. ANSWERING SERVICE  
2405 Grandview Avenue  
Sanford, FL 32771  
Contact Pete or Terry Echols Phone: **323-2229**

**NICK MONTE'S GASLIGHT SUPPER CLUB & RESTAURANT**  
119 S. MAGNOLIA, DOWNTOWN SANFORD  
RESERVATIONS **321-3600**  
Serving The Finest in Prime Rib, Steaks & Seafood 5 Nights A Week  
Tuesday Thru Saturday  
With Dancing And Entertainment by Nick Monte And The Gaslight Ensemble  
**EARLY BIRDS**  
4-6 p.m. Tues. - Fri. Starting At **\$3.95**  
Tuesday Night Italian Dinners **86.95**  
Wed.-Thurs. Nights Roast Leg Of Lamb Roast Pork — Complete Dinner **86.95**  
Fri. & Sat. Night Poor Man's Surf & Turf **89.95**  
CLOSED FOR LUNCH CLOSED MONDAY

**Wednesday Special**  
**3 Piece Dinner!**  
**\$2.69**  
3 pieces of golden brown Famous Recipe Fried Chicken, mashed potatoes and gravy, creamy cole slaw and two fresh, hot biscuits.  
LOUPON  
**FEED 4 FOR \$6.99**  
COUPON  
Look at what you get: 8-pcs. of golden brown Famous Recipe Fried Chicken, 1 pint mashed potatoes, 1/2 pint gravy and 4 biscuits. An entire family dinner for only \$6.99.  
**Famous Recipe FRIED CHICKEN**  
**A Taste of the Country**  
SANFORD 1905 FRENCH AVE. HWY. 17-92  
CASSELBERRY 41 N. HWY. 17-92

## TONIGHT'S TV

- TUESDAY**
- EVENING**
- 8:00 (11) NEWS
  - (11) JEFFERSONS
  - (18) MACNEIL / LEHRER NEWSHOUR
  - (9) HAPPY DAYS
  - 8:30 (1) NBC NEWS
  - (1) CBS NEWS
  - (1) ABC NEWS
  - (17) TOO CLOSE FOR COMFORT: Stories told for the Rush's last housekeeper who's an illegal alien.
  - (9) LAVENDER & SHIRLEY
  - 8:50 (1) CNN NEWS
  - 9:00 (1) 100,000 PYRAMIDS
  - (1) FM MAGAZINE: A wind-surfing champion; celebrities who own businesses.
  - (7) JEOPARDY
  - (11) BARRY MILLER
  - (10) HENRY FONDA: THE MAN AND HIS MOVIES: This retrospective of Henry Fonda's film includes film clips from "The Farmer Takes a Wife" on up through his career to "On Golden Pond."
  - (8) GOOD TIMES
  - 9:05 (2) GREEN ACRES
  - 9:30 (1) ENTERTAINMENT TONIGHT: Interview with actress Kelly McClellan ("Top Gun").
  - (1) PERFECT MATCH
  - (1) WHEEL OF FORTUNE
  - (11) BEHSON
  - (8) ALL IN THE FAMILY
  - 9:35 (2) SANFORD AND SON
  - 8:00 (1) MOVIE "Little Gloria... Happy At Last" (1982) (Part 2 of 2) Angela Lansbury, Betty Davis. The story of Gloria Vanderbilt is explored as her aunt and mother fight for custody of the child during a much-publicized 1934 courtroom battle. Based on Barbara Goldsmith's best seller. (R)
  - (1) SIMON & SIMON: A vicious ex-con seeks revenge against the Simons. (R)
  - (7) WHO'S THE BOSS? Jonathan sets up Tony and Angela on a blind date. (R) (C)
  - (11) HART TO HART
  - (10) NOVA: An exploration of the controversial Gata theory, which defines the Earth as a living organism. (R) (C)
  - (8) MOVIE "The Bell Jar" (1979) Marilyn Hassett, Julie Harris. Based on Sylvia Plath's autobiographical novel. A troubled young woman tries to cope with the tensions and anxieties building up within her as she progresses from adolescence to adulthood. (R)
  - 8:05 (2) MOVIE "Toward The Unknown" (1966) William Holden, Lloyd Nolan. A pilot attempts to gain the respect of his colleagues after losing it over a careless mistake. (R)
  - 8:30 (7) GROWING PAINS: Meggie identifies the wrong person in a new story about a corrupt developer and Jason is offered a top hospital post. (R) (C)
  - 8:00 (1) MAGNUM, P.I.: A wealthy bank teller (Carol Burnett) becomes stranded in a locked vault with Magnum. (R)
  - (2) MOONLIGHTING: Maggie and David clash over their latest client, an elderly man who asks them to witness his planned suicide. (R) (C)
  - (11) TRAPPER JOHN, M.D.
  - (10) BAYING FLORIDA'S WILD-LIFE: A compilation of three specials examining Florida's endangered species: Red On Manatee, The Eagle Returns and Tracks in The Sand. (R)
  - 10:00 (7) 1984
  - (1) EQUALIZER: McCall's hopes for a joyful reunion with his son are shattered when he gets embroiled in a deadly case. (R)
  - (2) SPENNER: FOR HIRE: A deaf-mute advice columnist tries

- 8:00 (1) NBC NEWS
- (1) CBS NEWS
- (1) ABC NEWS
- (11) JESSY RAPHAE
- (1) EYEWITNESS DAYBREAK
- (11) GOOD DAY!
- (1) CNN NEWS
- (8) MY FAVORITE MARTIAN
- 8:30 (1) NEWS
- (1) CBS NEWS
- (1) ABC NEWS
- (11) TOM AND JERRY
- (1) TOM & JERRY AND FRIENDS
- (8) PAT ALBERT
- 8:45 (7) EYEWITNESS DAYBREAK
- (10) A.M. WEATHER
- 9:00 (1) TODAY
- (1) CBS MORNING NEWS
- (1) GOOD MORNING AMERICA
- (11) Q.L.
- (10) FARM DAY
- (8) HEATHCLIFF
- 9:15 (10) A.M. WEATHER
- 9:30 (11) CHALLENGE OF THE GOSBODS
- (10) SESAME STREET (R) (C)
- (8) HE-MAN AND MASTERS OF THE UNIVERSE
- 9:00 (11) JETSON, DEFENDER OF THE UNIVERSE
- (8) VOLTRON, DEFENDER OF THE UNIVERSE
- 9:05 (1) DREAM OF JEANNE
- 9:30 (11) FLINTSTONES
- (10) MISTER ROGERS (R)
- (8) SUPERFRIENDS
- 9:35 (2) BEWITCHED
- 9:00 (1) DIVORCE COURT
- (1) DONAHUE
- (7) TIC TAC DOUGH
- (11) GREEN ACRES
- (10) SESAME STREET (R) (C)
- (8) MORK AND MINDY
- 9:05 (2) DOWN TO EARTH
- 9:30 (1) LOVE CONNECTION
- (7) HEADLINE CHASERS
- (11) PETTICOAT JUNCTION
- (8) MORK AND MINDY
- 9:35 (1) LOVE LUCY
- 10:00 (1) FAMILY TIES (R)
- (1) HOUR MAGAZINE
- (1) BARBARY JONES
- (11) WALTONS
- (10) READING RAINBOW
- (8) WELCOME BACK, KOTTER
- 10:05 (2) MOVIE
- 10:30 (1) SALE OF THE CENTURY
- (10) S-3-1 CONTACT (C)
- (8) WELCOME BACK, KOTTER
- 11:00 (1) WHEEL OF FORTUNE
- (1) PRICE IS RIGHT
- (2) LIFEYLES OF THE RICH AND FAMOUS (R)
- (11) DALLAS
- (10) WE'RE COOKING NOW
- (8) HARRY O
- 11:30 (1) SCRABBLE
- (7) DOUBLE TALK
- (10) FLORIDASTYLE AFTERNOON
- 12:00 (1) MIDDAY
- (7) NEWS
- (11) BEWITCHED
- (10) ANNA KARENINA (MON)
- (10) MASTERPIECE THEATRE (TUE)
- (10) MYSTERY (WED)
- (10) ALL CREATURES GREAT AND SMALL I (THU)
- (10) SHAKESPEARE HOUR (FRI)
- (8) ROCKFORD FILES
- 12:05 (1) LITTLE HOUSE ON THE PRAIRIE
- 12:30 (1) SEARCH FOR TOMORROW
- (1) YOUNG AND THE RESTLESS
- (2) LOVING

- (11) BEVERLY HILLSBILLIES
- 1:00 (1) DAYS OF OUR LIVES
- (7) ALL MY CHILDREN
- (11) DICK VAN DYKE
- (10) RIVER JOURNALS (MON)
- (10) ADAM SMITH IN THE NEW CHINA: FROM MARK TO MASTERCARD (TUE)
- (10) NON-FICTION TELEVISION (WED)
- (10) NOVA (THU)
- (10) INDIA SPEAKS (FRI)
- (8) MANHATT
- 1:05 (2) MOVIE (MON, TUE, FRI)
- (2) GUNSHOWER (WED, THU)
- 1:30 (1) AS THE WORLD TURNS (WED)
- (11) GOMER PYLE
- 2:00 (1) ANOTHER WORLD
- (7) ONE LIFE TO LIVE
- (11) ANDY GRIFFITH
- (10) MADELINE COOKS (MON)
- (10) NEW YORK'S MASTER CHEFS (TUE)
- (10) WOODWRIGHT'S SHOP (WED)
- (10) KATHY'S KITCHEN (THU)
- (10) FLORIDA HOME GROWN (FRI)
- (8) GIDGET
- 2:05 (2) BASEBALL (WED, THU)
- 2:30 (1) CAPITOL
- (11) GREAT SPACE COASTER
- (10) PAINT WITH PITTARD (MON)
- (10) JOY OF PAINTING (TUE)
- (10) MAGIC OF OIL PAINTING (WED)
- (10) MAGIC BRUSH OF GARY JENKINS (THU)
- (10) PAINTING CERAMICS (FRI)
- (8) DREAM OF JEANNE
- 2:35 (2) WOMANWATCH (FRI)
- 3:00 (1) SANTA BARBARA
- (1) GUIDING LIGHT
- (7) GENERAL HOSPITAL
- (11) SCOOBY DOO
- (10) FLORIDASTYLE
- (8) INSPECTOR GADGET
- 3:05 (2) SUPERFRIENDS (MON, TUE, FRI)
- 3:30 (11) JAYCE AND THE WHEELER WARS
- (10) MISTER ROGERS (R)
- (8) M.A.S.K. (C)
- 3:35 (2) TOM & JERRY AND FRIENDS (MON, TUE, FRI)
- 4:00 (1) LITTLE HOUSE ON THE PRAIRIE
- (7) STAR TREK
- (7) MERV GRUFFIN
- (11) THUNDERCATS (C)
- (10) SESAME STREET (R) (C)
- (8) HE-MAN AND MASTERS OF THE UNIVERSE
- 4:05 (2) FLINTSTONES (MON, FRI)
- (2) BASEBALL (TUE)
- 4:30 (11) TRANSFORMERS
- (8) SHE-RA: PRINCESS OF POWER
- 4:35 (2) ADAMS FAMILY (MON, FRI)
- 4:50 (1) CNN NEWS (WED, THU)
- 5:00 (1) NEWLYWED GAME
- (1) M\*A\*S\*H
- (7) LET'S MAKE A DEAL
- (11) WHAT'S HAPPENING!! (MON-THU)
- (11) WHAT'S HAPPENING NOW!! (FRI)
- (10) READING RAINBOW
- (8) MONKEYS
- 5:05 (7) SAFE AT HOME (MON)
- (2) LEAVE IT TO BEAVER (WED-FRI)
- 5:30 (7) PEOPLE'S COURT
- (1) NEWS
- (11) ALICE
- (10) SECRET CITY
- (8) HANGIN' IN
- 5:35 (2) ROCKY ROAD (MON, WED-FRI)

**Floyd Theatre**

PLAZA TWIN 777 7162

WINN R 99¢

7:45 & 9:45 2:30 & 4:30

GREGORY HARRIS

**RUNNING SCARED**

**BIG TROUBLE**

LITTLE CHINA

MOVIELAND D-1 322 1216

**FRIDAY THE 13TH PART 11**

HOUSE

# CALENDAR

## TUESDAY, AUGUST 19

**TOPS Chapter 79, 6:15-8:15 p.m.**, new CIA building, Lake Mary.  
**Toastmaster International** is forming a new club in the Lake Mary/Longwood area Tuesdays at 7:15 p.m. in Room L220 at the Seminole Community College. For additional information call Rosella and Tom Bonham, 323-8284.  
**24-Hour AA group** beginners open discussion, 8 p.m., Second and Bay Streets, Sanford.  
**17-92 Group AA, 8 p.m.**, closed, Mesalah Lutheran Church, 17-92 and Dogtraced Road.  
**Overeaters Anonymous, open, 7:30 p.m.**, Florida Power & Light, 301 S. Myrtle Ave., Sanford.  
**Freedom House AA (women), 8 p.m.** (closed), Lake Minnie Road, Sanford.  
**Alcoholics Anonymous, 8 p.m.** (closed), West Lake Hospital, State Road 434, Longwood.

## WEDNESDAY, AUGUST 20

**Cardiovascular screening** for Seminole County residents, 8 a.m. to 5 p.m., County Health Department, 240 W. Airport Blvd., Sanford. Call 322-2724 Ex. 370 for appointment.  
**Manna Haven** serves free lunch for the hungry, 11 a.m. to 1 p.m., Monday through Friday; Sunday, 1-3, at 519 Palmetto Ave., Sanford.  
**Sanford Senior Citizen Club, noon**, Sanford Civic Center. Bag lunch and program. First and third Tuesdays.  
**Casselberry Rotary breakfast, 7:30 a.m.**, Casselberry Senior Center, 200 N. Lake Triplet Drive.  
**Sanford Rotary-Breakfast Club, 7 a.m.**, Skyport Restaurant, Sanford Airport.  
**Central Florida Blood Bank Seminole County Branch, 1302 E. Second St.**, Sanford, 9 a.m. to 5 p.m.  
**Sanford Optimist Club, 11:45 a.m.**, Western Sizzlin Restaurant, Sanford.  
**Sanford Kiwanis Club, noon**, Sanford Civic Center.

**REBOS AA, noon and 5:30 and 8 p.m.** (closed), Rebos Club, 130 Normandy Lane, Casselberry.  
**Sanford Serenaders Dance** for seniors, 2:30-4:30 p.m., Sanford Civic Center. Free live band.  
**B-Slim Diet Club**, for families of mental health patients, 7:30 p.m., Crane's Roost Office Park, S-377, Altamonte Springs.  
**Altamonte Springs AA, 8 p.m.**, (closed), Altamonte Community Chapel, 825 State Road 436.  
**Casselberry AA, 8 p.m.**, (closed), Casselberry Lutheran Church, Ascension Drive, Casselberry.

## THURSDAY, AUGUST 21

**Employment help** for senior citizens, 10 a.m., Casselberry Senior Center, 200 N. Lake Triplet Drive, Casselberry.  
**Non-denominational Bible study and prayer, noon**, Cavalier Inn Restaurant, Highway 17-92, Sanford.  
**Tough Love/Parents With Love** weekly daytime support group, noon, Suite 206, 900 Fox Valley Drive, Longwood (off Wekiva Springs Road).  
**REBOS AA, noon and 5:30 (closed)**, Rebos Club, 130 Normandy Lane, Casselberry.  
**Central Florida Civilian Club** for single men and women, dinner at 6:30 p.m., meeting at 7:30 p.m., Quincy's Restaurant, 4000 E. Colonial Drive (1/4 mile east of Fashion Square). Meets second and fourth Thursdays.  
**Seminole County Board of Realtors** membership luncheon, noon, Park Sulte Hotel, 225 E. Altamonte Drive, Altamonte Springs. Speaker Joan Pataky, certified hypnotherapist on "Marketing Real Estate and You." Reservations by Aug. 18 at 4:30 p.m.  
**Sanford AA, 1201 W. First St., 5:30 p.m.**, closed discussion, and 8 p.m., open.  
**REBOS AA, noon, 5:30 and 8 p.m.** (closed), Rebos Club, 130 Normandy Lane, Casselberry.  
**Oviedo AA, 8 p.m.**, closed, First United Methodist Church.  
**Overeaters Anonymous, open, 7:30 p.m.**, Community United Methodist Church, Highway 17-92, Casselberry. Newcomers meeting, 7 p.m. Call Jean at 830-0995. Also, 7:30 p.m., in the annex behind Florida Hospital-Altamonte, State Road 436, Altamonte Springs.  
**Tough Love, a parent support group** for communication about handling rebellious teens and "keeping your cool", 7:30 p.m. every Thursday, at the Families Together Community Resource Center, Suite 206, Sweetwater Square, Longwood. Open to the public.

## FRIDAY, AUGUST 22

**Central Florida Kiwanis Club, 7:30 a.m.**, Florida Federal Savings and Loan, State Road 436 at 434, Altamonte Springs.  
**Seminole Sunrise Kiwanis Club, 7 a.m.**, Airport Restaurant, Sanford.  
**Optimist Club of South Seminole, 7:30 a.m.**, Holiday Inn, Wymore Road, Altamonte Springs.  
**Rebos AA, noon**, Rebos Club, 130 Normandy Road, Casselberry (closed). Clean Air AA for non-smokers, first floor, same room, same place and time.  
**National Action for Former Military Wives** meeting, 6:30 p.m. Open to all former military wives. For information and location of meeting place, call 628-2801.  
**Wekiva AA (no smoking), 8 p.m.**, Wekiva Presbyterian Church, SR 434, at Wekiva Springs Road, Closed.  
**Longwood AA, 8 p.m.**, Rolling Hills Moravian Church, SR 434, Longwood. Alanon, same time and place.  
**Tanglewood AA, 8 p.m.**, St. Richard's Episcopal Church, Lake Howell Road, Alanon, same time and place.  
**Sanford AA Step, 8 p.m.**, 1201 W. First St., Sanford.  
**24-Hour Crossroads AA, 8 p.m.** (open discussion), 4th Street and Bay St., Sanford.

## SATURDAY, AUGUST 23

**Winter Park Jaycees Carwash, 9 a.m. to 4 p.m.**, Burger King, State Road 436 and Howell Branch Road, Casselberry. Donations made will go to the Compassion Children's Foundation.  
**Sanford Grace AA 11th Step (closed), 8 p.m.**, Wekiva Assembly of God, Longwood.  
**Sanford Women's AA, 1201 W. First St., 2 p.m.**, closed.  
**Casselberry AA Step, 8 p.m.**, Ascension Lutheran Church, Ascension Drive (off Overbrook), Casselberry.

## SUNDAY, AUGUST 24

**Jewish Community Center** of Central Florida, 851 N. Malland Ave., Maitland will hold a "Singles Only" night, 6-9 p.m. Facilities include Nautilus, Jacuzzi, steam room, swimming pool, tennis courts, basketball, and volleyball. Music, refreshments and a vacation drawing.

**L.K. MARY DANCE ACADEMY**  
 Directed By: Karen Capron  
 NOW OFFERING CLASSES IN:  
 Tap, Jazz, Ballet, Pointe, Pre & Post Maternity Exercise, Social Dance, Exercise Classes.  
**OPEN HOUSE & REGISTRATION**  
 Aug. 24, 1-5  
 109 E. Crystal Lake Drive.  
 Lake Mary 323-0104

**SCUBA II WORLD**  
 Longwood 695-0991  
 Altamonte Springs 862-5489  
**SCUBA CLASS \$1995**  
 Includes classroom, pool, equipment, wet suit  
 Classes Starting Aug. 19 & Aug. 25  
**2 FREE AIR FILLS**  
 When You Bring In This Ad & (Exp. 8/22)

**MacTAVISH DISCOUNT CARPET INC.**  
**RED TAG SALE**  
 Good Thru Aug. 30  
 7' x 12' UP TO \$49  
 12' x 12' \$79  
 PHONE 322-4694  
 207 MAGNOLIA AVE. SANFORD

**SALE**  
 BUY ANY SIZE ANF DOG FOOD, GET SAME SIZE FREE  
**Dena's Pets**  
 Seminole Centre, Sanford, 321-2957

**NAME BRAND FURNITURE FOR LESS**  
**LARRY SAMPSON'S DISCOUNT FURNITURE WAREHOUSE**  
 1401 S. HWY. 17-92  
 (305) 322-4652 - SANFORD  
**FREE LAY-A-WAY**  
 UP TO 36 MOS. FINANCING  
 MON.-SAT. 10 a.m.-6 p.m.  
 SUN. NOON - 6 p.m.

**Guys & Gals Hairstyling Studio**  
 Under New Ownership  
 WALK INS WELCOME  
 OPEN TUES. - SAT. 9:00 to 5:30  
 THURS. EVE. BY APPT.  
 WE ARE ONE OF THE AREA'S FINEST PRECISION HAIRCUTTING, FULL SERVICE SALONS. WE SPECIALIZE IN PERSONALIZED SERVICE FOR THE ENTIRE FAMILY - WE LISTEN BEFORE WE CUT, COLOR OR PERM.  
 Bob • Lisa • Sylvia • Diane • Mary  
 Bob & Lisa Formerly of Auntie's Corners  
 113 W. 27th St., Sanford 322-8891

**YOUR OLD HOME MOVIES**  
 Converted To Video Tape  
 Do It Yourself At Home!  
**\$25** Includes Delivery, Set Up & Complete Instructions  
 (You Can Also Add Titles & Sound)  
**Camera & Projector Rentals Also.**  
 Call 699-0698

**PRO-TECH Professional Auto Detailing**  
 "Your car is a reflection of you so let it shine"  
 Oxidized paint restored • Engines pressure cleaned & Sealed  
 Interiors shampooed & detailed • Vinyl tops dyed  
**COUPON**  
 \$5.00 OFF Any Major Or Minor Repair Service Or COMPLETE DETAIL (WITH THIS COUPON)  
 2716 South Orlando Ave., Sanford, FL. (Close to Prestige Honda) Hours 8:30 am-5 pm 321-8911 MARK ROSENZWEIG, Owner

**ALL SMALL CAR PARTS**  
**WANT REAL IMPORTED CAR PARTS? CALL US — 323-7200**  
 WE CARRY THE REAL THING — IMPORTED PARTS MADE OVERSEAS WHERE THE CARS ARE MADE.  
 THE RIGHT QUALITY AND THE RIGHT FIT TO KEEP YOUR CAR PERFORMING AT ITS BEST. AT THE RIGHT PRICE 3188 ORLANDO DR. — (17-92) AT THE ENTRANCE TO K-MART PLAZA

For the LITTLE ADS that MEASURE UP... in Sales and Profits, use the **BUSINESS REVIEW!**  
 Don't delay, start your ad in the next issue...  
 Call: 322-2611

**Business Review**  
 Prepared by Advertising Dept. of **Evening Herald Herald Advertiser**  
 Call 322-2611 Now!  
 • PUT YOUR BUSINESS ON THE MOVE •  
 ADVERTISING ADVERTISING ADVERTISING



Holding feathered and furry friends are, from left, Georgia Youngblood, Shari Hayton, Dena Lynn Johnson, T.D. Johnson, and Polly Smith, groomer, of Dena's Pets.

# Dena's Pets Offers Personalized Service

Dena's Pets are pampered and so are the people who buy them. At Dena's you get personalized service. Owner Dena Lynn Johnson, owner of Dena's Pets located in the Seminole Centre on Highway 17-92, Sanford, is always willing to go the extra mile.

For her customers' convenience, Dena is open Monday through Saturday from 9 a.m. to 8 p.m. and from noon to 5 p.m. on Sunday.

The grooming shop at Dena's is open early in the morning so that you can drop off your dog before going to work and until after 7 p.m. for pickup. Groomer Polly Smith specializes in Yorkies and Schnauzers.

Polly provides free grooming service once a week for the dogs at the Humane Society shelter.

Dena carries a full line of supplies for every type of animals, cages and airline cabs, products for maintenance, health and grooming, toys, food and vitamins.

Dena's is one of the few shops in the area that sells puppies. Her animals are grown locally and Yorkshire Terriers are her biggest seller. For those breeds not available here she will be glad to special order your choice for you.

She also carries cats (specializing in Himalayas and Persians), dwarf rabbits, guinea pigs, snakes, tarantulas, birds, and fish. Dena's has macaws, blue front amazons, African grays, love birds, cockatiels, parakeets, finches, and yellow nape Amazons. She specializes in handled birds baby formula so they will be tamer. The birds get a

well rounded diet of fruits and vegetables and monkey chow biscuits.

She has many types of fish including angel fish, South African Chicklids, neons and guppies. She has a 250 gallon saltwater tank and even sells large sharks and moray eels.

Dena works closely with vets in the area and a vet checks the animals at the shop every day or two. She carries many veterinary supplies, special foods, medicines and flea sprays.

Dena opened her shop in Sanford in April and has had such an excellent response from the people here she has moved here from Casselberry. "I believe in living and shopping where you work," she explained.

She first became interested in animals when she helped out in a pet shop owned by her aunt and uncle when she was growing up. When she came to Florida, before opening her own shop, she worked in a pet shop and at the animal center at Sea World. "It is a family owned and operated shop. My father, John Johnson in West Virginia, has been a great financial and moral support to my brother T.D. Johnson and I in getting this business started. My mother Margaret McMillan also came down and worked with me to get it open."

They also have two employees, Georgia Youngblood and Shari Hayton, who are experts in the pet field and are trained in animal care, products, and customer relations.

Dena has been host to several school classes and puts on educational seminars and school programs to educate people about animals and their care.

For grooming appointments or information call 321-2957.

**C&B AUTO PARTS**  
 Complete Line Of Auto Parts & Accessories  
 Special Orders Overnight Availability  
 210 S. French Ave. Sanford 321-7169  
 HOURS: M-F, 8-7 Sat., 8-3

**FITNESS EQUIPMENT WORLD**  
 BOOTH G-67 FRI., SAT., SUN. 9-5  
**FLEA WORLD**  
 HWY. 17-92 SANFORD  
**OLYMPIC IRON WT. SETS**  
 310 Lbs. Reg. \$329 NOW \$289  
 400 Lbs. Reg. \$389 NOW \$340  
**CHAMPION IRON WT. SETS**  
 110 Lbs. Reg. \$109.95 NOW \$ 89.95  
 200 Lbs. Reg. \$160.35 NOW \$139.95  
 Dumbbell Handles Included On All Sets  
**Iron Plate Special: 1" Hole 59¢ Lb., 2" Hole 69¢ Lb. New Rust Resistant, Baked Polyester Finish On All Plates And Collars. Quality benches now available!**

**BLAIR AGENCY**  
 SPECIALISTS IN AUTOMOBILE INSURANCE SR 22's FILED  
 ALSO INSURE MOBILE HOMES, MOTORCYCLES HOMES, REC-VEES  
 Serving Sanford for 27 Years  
 OPEN MON. THRU FRI. 9-5  
**"CALL BLAIR AND COMPARE"**  
 323-7710 or 323-3866  
 2510A OAK AVE. SANFORD  
 Corner of S. Park Ave. & Oak STEVE BLAIR

**The OFFICE SOURCE**  
 A COMPLETE LINE OF COMPUTER & OFFICE SUPPLIES  
**ODDS & ENDS SALE**  
 UP TO 50% OFF  
 111 Magnolia Ave. Ph. (305) 321-5140  
 Downtown Sanford

**JAY'S HAIRSTYLING DEN**  
**Carefree Curls For Children \$35**  
 Back To School 14 & Under  
**PERM WAVES \$22.50**  
**Carefree Curls For Adults \$37.50**  
**RELAXERS \$17.50**  
**Nail Tips \$15.00**  
 Must Present Coupon Expires 8-26-86  
 2927 S. Hwy. 17-92 (Center Mall) Sanford  
 BY APPT. OR WALK-IN  
**323-5227**  
 Mon. Wed. 9-5 Thurs. Sat. 9-7

# Business Review

Prepared by Advertising Dept. of  
**Evening Herald**  
Herald Advertiser

Call 322-2611 Now!  
• PUT YOUR BUSINESS ON THE MOVE •

ADVERTISING ADVERTISING ADVERTISING



Z-14 staffers, from left, Steve Luba, Z-14 sports director; Al Burke, program director; and Stan Lee, news director, check out the Gators' fall schedule.

## Z-14 Radio Will Focus On Fall Football Lineup

Under new ownership, Z-14 (WUEZ 1400) in Sanford has a new sound — adult contemporary music featuring classic hits from the 50s to today. Hours have been expanded to 5 a.m. to midnight, Monday through Friday, and Saturday and Sunday, 6 a.m. to midnight.

Program director Al Burke came here from a No. 1 rated FM station in Pennsylvania. He is revitalizing the full-service station's schedule to offer a nice blend of music along with local news, sports, and public affairs programming.

Sports fans, in addition to daily coverage of a full range of sports, will be able to tune in to Z-14 for live play-by-play reporting of all football games played this season by the University of Florida Gators, the Miami Dolphins, and Seminole High School.

Here's the lineup: Seminole High every Friday night; Florida Gators every Saturday; Miami Dolphins every Sunday (and two Mondays) with the Don Shula Show 30 minutes before each Dolphin Game.

Z-14 will present the Galen Hall Show from 7-8 p.m. every Wednesday and fans will be able to phone toll free to ask questions of the coaches.

Seminole-Orange Broadcasting took over the station on June 1. The general manager is Mitch Carroll. He is and partner with Larry Hadley and Don Unger, also of Pennsylvania.

UCF graduate Stan Lee, news director, comes to Z-14 from WUCF-FM, where he served as news director for 1 1/2 years. With extensive experience in sports coverage, he will serve as the color analyst for high school football on Z-14 this fall.

Steve Luba, Z-14 sports director, is doing play-by-play coverage of Seminole High School's 10 football games. Steve spent the past year announcing the UCF football, basketball and baseball for WUCF. His previous experience includes television work at WUFT-TV in Gainesville covering the 1984 SEC Champion Gator Football Team and radio work at WRUF AM and FM covering the Gators.

Z-14 is affiliated with Satellite Network News with news every hour on the hour between 6 and 9 am and at noon. Between 4 and 6 p.m., Stan Lee and Steve Luba handle the news and full range of sports in Seminole and southwest Volusia County and other stories from the network.

- Other new features include:
- A commute alert traffic network for traffic reports and conditions between Sanford and Orlando
- A 15-minute public affairs program called "Community Outlook" which airs at 11:45 a.m.

each Sunday. Some of the personalities who have been featured include Sanford Mayor Betty Smith, Glenn Martin, developer of the Primera project in Lake Mary; Sanford Police Chief Steve Harriett; Bill Poe, executive director of SWOP; and Joan Madison, director of RSVP. Dr. Lurline Sweeting, Seminole Community College counselor, will be next Sunday's guest. Those wishing to publicize an event or be a guest on the show should contact Stan at 322-1400.

- "A Look at Business" at 5:50 p.m. each day and the 12:02 midday stock report by Ernie Oliver of Interstate Securities, Maitland.
- A swap and sell show. Tradio (back by popular request) coming up in mid-September.
- A morning wake up show beginning Sept. 15 from 6-10 a.m. Monday through Friday featuring comedy, music, information, prizes and giveaways.

"We want to give the station an identity we can be proud of and the people in the listening area can be proud of," said Al. "Try us, turn us on and we think you'll like what you hear."

### VOLKSHOP

Specializing in Service & Parts For  
V.W.'s, Toyotas and Datsun  
(Corner 2nd & Palmetto)  
214 S. Palmetto Ave.  
SANFORD  
PHONE  
321-0120

THE ALL NEW  
**Z★14 1400AM**  
*Elvis Special*  
9 AM - 12 NOON SATURDAY  
Brought To You By  
Gregory Lumber-True Value

### SPECIALS

**\$30.00 PERMS & FROSTING** (WITH THIS AD) (COMPLETE) Available Mon. - Thurs. By Appt. Only

We Are Proud To introduce To Our Staff, Susan Wheaton (Formerly Of Guys & Gals)

### CREATIVE CUTS

2444 Hiawatha St.  
(Behind Cook's Corner)  
323-8029

GET READY FOR THE HOLIDAYS. BRING YOUR WORK IN AND AVOID THE RUSH!!

- Custom Refinishing And Repairs
- Furniture Stripping
- In Home Touch-Ups
- Insurance And Moving Claims

### Loveland's Refinishing

"We Treat Your Furniture With Tender Loveland's Care"

506 W. 13th St. (305) 322-7496 SANFORD

### A "PYRAMID" OF DATA NEEDS...

#### JKL ENTERPRISES OF SANFORD, INC.

COMPUTER PRINTER SUPPLIES  
210-B So. French Ave., Sanford  
Complete inventories of computer paper, labels, cards, forms, toners, etc.  
Printer ribbons & cartridges, Programming Aids/Discs & Disc Storage, Binders & Binder Indexes, Copy Paper, Etc.

\*FREE DECORATOR ASBTRY WITH \$25 PURCHASE  
8:30-5 Mon.-Fri., 10-1 Sat. 323-4416

### AUTO GLASS TINTING

SMALL TRUCKS \$39.00 WINDOW & CUSTOM  
LARGE TRUCKS \$49.00 VANS.....\$129.00

MANY CARS.....\$88.00

VOYAGES \* ASTRO \* AROSTAR VANS.....\$88.00  
CAMAROS \* FIREBIRDS \* ZCARS.....\$68.00

### Professional Car Care

Corner of 8th & 17-92 323-7272  
Sanford, Fla.  
"If you can Beat our Price & Quality We'll Give You A Good Deal!"

### Jim Lash's Blue Book Cars

★ SALES: OVER 250 CARS & TRUCKS 321-0741  
★ SERVICE: WE REPAIR CARS & TRUCKS 830-6688  
★ RENTALS: \$12.00 A DAY & UP HWY. 17-92 SANFORD

Say "I Love You" With Flowers

### Flowers By Gaynelle

Need a special "Thank You" or "Thinking About You" gift? Send a beautiful floral arrangement or plant.

NOW 2 LOCATIONS TO SERVE YOU  
S.R. 46 LAKE MARY 818 S. SANFORD AVE. SANFORD  
Phone 322-5066

### SUNRISE RADIATOR SERVICE

Radiators, Heaters, Gas Tanks  
COMPLETE COOLING SYSTEM SERVICE  
"CHECK OUR PRICES"  
SAME DAY SERVICE

Mon.-Fri. 8-5 LOCATED  
Sat. 8-12 321-2822 W. 6th & 17-92  
LAKE MARY SANFORD, FL

### DIVERSIFIED BUSINESS FINANCIAL SERVICES INC.

Complete Line Of Business Services

- CONSULTING
- ACCOUNTING
- TAX PREPARATION
- WORD PROCESSING
- COMPUTER TRAINING

CALL 321-1912

## Reagan May Appoint Small Business Head

By David Vesey  
UPI Business Writer  
WASHINGTON (UPI) — White House Chief of Staff Donald Regan Monday marked the start of the White House Conference on Small Business by telling 1,823 delegates that President Reagan soon would appoint a permanent head of the Small Business Administration.

"Right now I can't tell you who," said Regan. But he predicted the small business community would be pleased with the selection.

The announcement was greeted with cheers from the delegates attending the five-day conference. But others were unhappy that Regan — and not Reagan — represented the administration.

Administration sources identify the appointee as W. Eugene Johnston, a former Republican congressman from Greenboro, N.C.

Delegates and small business organization representatives were enthusiastic about Johnston, who served one term in the House from 1980-1982.

Johnston has longstanding ties with the business community. Is "outspoken on economic policy" and has a "tremendous amount of energy," said Terry Hill, spokesman for the National Federation of Independent Business.

Johnston would replace Charles Heatherly, who has been acting SBA administrator since April.

Delegates also said they were happy Reagan no longer is trying to abolish the SBA and fold its existing programs into the Commerce Department. Congress has strongly opposed administration efforts to disband the SBA.

### Legal Notice

NOTICE OF PUBLIC HEARING  
NOTICE IS HEREBY GIVEN by the City Commission of the City of Lake Mary, Florida, that said Commission will hold a Public Hearing September 4, 1986, at 7:30 P.M., or as soon thereafter as possible, to consider a request for Conditional Use, Final Subdivision, and Final Site Plan review, for the construction of a church in an area zoned A-1 Agriculture and described as follows:

The North 266 feet of the South 10 acres of Government Lot 1, Section 6, Township 20 South, Range 30 East, Seminole County, Florida, LESS the East 125 feet thereof; more commonly known as west of Rinehart Road, 1/4 mile north of Stromberg Carlson.

The Public Hearing will be held in the City Hall, 158 North Country Club Road, Lake Mary, Florida, and may be continued from time to time until a final decision is made by the City Commission.

A taped record of this meeting is made by the City for its convenience. This record may not constitute an adequate record for purposes of appeal from a decision made by the City with respect to the foregoing matter. Any person wishing to ensure that an adequate record of the proceedings is maintained for appellate purposes is advised to make the necessary arrangements at his or her own expense.

Dated August 13, 1986  
City of Lake Mary, Florida  
Carol Edwards,  
City Clerk  
Publish: August 19, 1986  
DEF 109

### Legal Notice

NOTICE  
Notice is hereby given that The School Board of Seminole County, Florida, at the regular meeting on September 10, 1986, in the Board Room of the Administrative Offices, 1211 Mellonville Avenue, Sanford, Florida, will consider the adoption of the following policies and procedure:

3001 EMPLOYMENT POLICY OF THE SCHOOL SYSTEM  
3074 GRIEVANCE RIGHTS - ALL PERSONNEL  
4011 ADMISSION TO SCHOOL  
4015 DIRECT SUPPORT FOUNDATION / CONTRIBUTIONS  
GRIEVANCE PROCEDURES (POLICY 3024)

The following policy and procedure were adopted by the School Board of Seminole County, Florida at the regular meeting on August 13, 1986, as emergency rules.

4004 ATTENDANCE  
805 ROUTING PROCEDURES

Copies of the documents are available for inspection at the Administrative Offices of the School Board, 1211 Mellonville Avenue, Sanford, Florida. Nancy Warren, Chairman  
The School Board of Seminole County, Florida  
Publish: August 19, 1986  
DEF 118

### CITY OF LAKE MARY, FLORIDA NOTICE OF PUBLIC HEARING

TO WHOM IT MAY CONCERN: NOTICE IS HEREBY GIVEN by the City Commission of the City of Lake Mary, Florida, that said Commission will hold a Public Hearing at 7:30 P.M. on September 4, 1986, to:

a) Consider a request for a Conditional Use for the purpose of constructing a retail shopping center in conjunction with a request to rezone the property to C-1 General Commercial, in an area presently zoned A-1 Agriculture, said property being situated in the City of Lake Mary, Florida, and described as follows:

The North One Half of the West One Half of the East One Half of the Northeast Quarter of the Northeast Quarter in Section Seventeen (17), Township 20 (20) South, Range Thirty (30) East, being five acres, more or less, known on the plat as part of No. 15, The South Farms, Crystal Lake Groves.

The South Five (5) Acres of that portion of the N.W. 1/4 of the N.E. 1/4 of the N.E. 1/4 of Section 17 in Town 20 South, Range 30 East, Seminole County, Florida, lying east of the Lake Mary and Orlando Road (O.R.B. 391, Page 310).

Containing 9.744 acres, more or less.

TOGETHER WITH:  
The North 40 feet of the West 1/2 of the East 1/2 of the South 1/2 of the North 1/2 of the Northeast 1/4 of Section 17, Township 20 South, Range 30 East, Seminole County, Florida.

Containing 0.609 acres, more or less.

The Public Hearing will be held in the City Hall, 158 North Country Club Road, Lake Mary, Florida, at 7:30 P.M., on September 4, 1986, or as soon thereafter as possible at which time interested parties for and against the request will be heard. Said hearing may be continued from time to time until final action is made by the City Commission.

This Notice shall be posted in three public places within the City of Lake Mary, Florida, and published in the Evening Herald, a newspaper of general circulation in the City of Lake Mary, at least fifteen days prior to the aforesaid hearing. In addition, notice shall be posted in the area to be considered at least fifteen days prior to the date of the Public Hearing.

A taped record of this meeting is made by the City for its convenience. This record may not constitute an adequate record for the purposes of appeal from a decision made by the City Commission with respect to the foregoing matter. Any person wishing to ensure that an adequate record of the proceedings is maintained for appellate purposes is advised to make the necessary arrangements at his or her own expense.

### NOTICE OF FICTITIOUS NAME

Notice is hereby given that I am engaged in business at Box 1404, Altamonte Springs, Seminole County, Florida under the Fictitious Name of WALTERS INTERNATIONAL IMPORT EXPORT, and that I intend to register said name with the Clerk of the Circuit Court of Seminole County, Florida in accordance with the provisions of the Fictitious Name Statutes, To Wit: Section 863.09 Florida Statutes 1957.

/s/ Stanley J. Walters  
Publish: August 12, 19, 26 & September 2, 1986  
DEF 74

### NEW HOURS

FOR OUR CLIENTS CONVENIENCE  
WE WILL BE OPEN FROM:  
MON.-FRI. 8-6 Appt. Preferred  
SAT. 9-1 Appt. Preferred  
TUES. EVENING 6:30-7:00 FOR A WALK-IN VACCINATION CLINIC. NO APPTS. FIRST COME - FIRST SERVED.

We also would like to announce the Aug. 18th arrival of our newest associate:  
**DR. JULIA JONES**  
SEMINOLE VETERINARY HOSPITAL  
(DR. TED BELLHORN)  
322-8465 • 2515 W. 25th, Sanford

For the LITTLE ADS that MEASURE UP... in Sales and Profits, use the **BUSINESS REVIEW!**

Don't delay, start your ad in the next issue....  
Call: 322-2611

### FREE SPINAL EVALUATION

AS USUAL THIS IS FREE

WARNING SIGNALS OF PINCHED NERVES

1. Frequent Headaches
2. Low Back or Hip Pain
3. Dizziness or Loss of Sleep
4. Numbness of Hands or Feet
5. Nervousness
6. Neck Pain or Stiffness
7. Arm and Shoulder Pain

Evaluation Includes: Posture Analysis, Flexion Test, Short Leg Test, Short Arm Test And Talk With Doctor.

\* Ask about our "Making Chiropractic Affordable" Program

ALL INSURANCE ASSIGNMENTS ACCEPTED \* Subject To Policy Limits

LAKE MARY BLVD.  
**CHIROPRACTIC CLINIC, INC.**  
902 E. Lake Mary Blvd. 322-9300 Suite 107, Bayhead Center

### MADAME KATHERINE

VOTED BEST PSYCHIC  
In Central Florida 1984

Tells you the past, present, and future, reunites the separated, asks no questions, helps you find the right employment.

HELPFUL ADVICE ON ALL PROBLEMS

**LONGWOOD**  
Between SR 434 & Dog Track Rd. on Hwy. 17-92  
Call for appt. 695-7005 8 am - 9 pm  
\$5.00 Off Palmist Reading (Reg. \$10) W/this Ad

# School Bus Schedule For:

**Lake Mary High  
Lyman High**

## Lake Mary High

DRIVER: C Bass BUS: 3

- 1- 6:55 - Greenbriar Blvd & Parkwood Ave
- 2- 6:57 - Parkwood Ave & Wildwood St
- 3- 6:59 - Wildwood St & Spring Oaks Blvd
- 4- 7:01 - Spring Oaks Blvd & Little Mekiva Rd
- 1- 2:50 - Little Mekiva Rd & Spring Oaks Blvd
- 2- 2:52 - Spring Oaks Blvd & Wildwood St
- 3- 2:53 - Wildwood St & Parkwood Ave
- 4- 2:55 - Parkwood Ave & Greenbriar Blvd

DRIVER: T Sierputowski BUS: 70

- 1- 6:50 - Springs Landing Blvd & Point View Ln
- 2- 6:53 - Springs Landing Blvd & Woodstead Cir
- 3- 6:55 - Springs Landing Blvd & Villa Nova Pt
- 4- 7:00 - Longwood Hills Rd & Stone Ct
- 5- 7:01 - Longwood Hills Rd & Matilda Pl
- 1- 2:36 - Longwood Hills Rd & Matilda Pl
- 2- 2:37 - Longwood Hills Rd & Stone Ct
- 3- 2:42 - Springs Landing Blvd & Estates Pl
- 4- 2:44 - Springs Landing Blvd & Woodstead Cir
- 5- 2:46 - Springs Landing Blvd & Point View Ln

DRIVER: B Cook BUS: 78

- 1- 6:48 - Oakcrest St - Off Greenbriar Blvd
- 2- 6:50 - Greenbriar Blvd & Applwood Ave
- 3- 6:53 - Little Mekiva Rd & Ashberry Ln
- 4- 6:55 - Little Mekiva Rd & Lakespur Ln
- 1- 2:50 - Little Mekiva Rd & Lakespur Ln
- 2- 2:52 - Little Mekiva Rd & Ashberry Ln
- 3- 2:55 - Greenbriar Blvd & Applwood Ave
- 4- 2:57 - Greenbriar Blvd & Oakcrest St

DRIVER: D Hanlon BUS: 82

- 1- 6:56 - Marcy Blvd & Rosebriar Dr
- 2- 6:59 - Marcy Blvd & Eastern Fork
- 3- 7:01 - Sweetbriar Branch Blvd & Poplar Pl
- 4- 7:02 - Sweetbriar Branch Blvd & Devonshire Blvd
- 5- 7:03 - Devonshire Blvd & Preston Rd
- 6- 7:05 - Rangeline Rd & Wildflower Way
- 1- 2:35 - Rangeline Rd & Wildflower Way
- 2- 2:37 - Devonshire Blvd & Preston Rd
- 3- 2:38 - Devonshire Blvd & Sweetbriar Branch Blvd
- 4- 2:39 - Sweetbriar Branch Blvd & Poplar Pl
- 5- 2:41 - Eastern Fork & Marcy Blvd
- 6- 2:43 - Marcy Blvd & Rosebriar Dr

DRIVER: S Lester BUS: 138

- 1- 6:59 - SR-434 @ "Harbour Isles"
- 2- 7:01 - #102 Slade Dr
- 3- 7:03 - Slade Dr & Rock Lk Dr
- 4- 7:05 - Slade Dr & Sheridan Ave
- 5- 7:06 - Sheridan Ave & Sheridan Way
- 6- 7:07 - Sheridan Way & Dellwood Dr
- 1- 2:38 - SR-434 @ "Harbour Isles"
- 2- 2:40 - #102 Slade Dr
- 3- 2:42 - Slade Dr & Rock Lk Dr
- 4- 2:44 - Slade Dr & Sheridan Ave
- 5- 2:45 - Sheridan Ave & Sheridan Way
- 6- 2:46 - Sheridan Way & Dellwood Dr

DRIVER: K Johns BUS: 148

- 1- 7:01 - E E Williamson Rd & Tiberon Cove Dr
- 2- 7:02 - E E Williamson Rd & Harbour Dr
- 3- 7:03 - E E Williamson Rd & Sandalwood Way
- 1- 2:50 - E E Williamson Rd & Tiberon Cove Dr
- 2- 2:51 - E E Williamson Rd & Harbour Dr
- 3- 2:52 - E E Williamson Rd & Sandalwood Way

DRIVER: C Taylor BUS: 150

- 1- 6:52 - Eastern Fork & Sweetbriar Branch Blvd
- 2- 6:53 - Tollgate Tr & Western Fork
- 3- 6:54 - Tollgate Tr & Tollgate Branch
- 4- 6:56 - Tollgate Tr & Meadow Creek Cove
- 5- 6:59 - Brom Bones Ln & Ichabod Tr
- 6- 7:00 - Ichabod Tr & Raven Rock Ln
- 7- 7:02 - SR-434 @ "Springwood Village" Condo's
- 1- 2:37 - Eastern Fork & Sweetbriar Branch Blvd
- 2- 2:38 - Tollgate Tr & Western Fork
- 3- 2:39 - Tollgate Tr & Tollgate Branch
- 4- 2:41 - Tollgate Tr & Meadow Creek Cove
- 5- 2:44 - Brom Bones Ln & Ichabod Tr
- 6- 2:45 - Ichabod Tr & Raven Rock Ln
- 7- 2:47 - SR-434 @ "Springwood Village" Condo's

DRIVER: A Bryant BUS: 171

- 1- 7:00 - Airport Blvd & Truman Blvd
- 2- 7:04 - Southwest Rd & Bungalow Blvd
- 1- 2:47 - Southwest Rd & Bungalow Blvd
- 2- 2:51 - Airport Blvd & Truman Blvd

DRIVER: J Knox BUS: 185

- 1- 6:56 - E E Williamson Rd & Loch Lomond Ave
- 2- 6:58 - Lk Emma Rd @ "Danbury Mill"
- 3- 6:59 - Lk Emma Rd @ Tall Powerline Pole on rt
- 4- 7:00 - Lk Emma Rd & Freyer Dr
- 1- 2:40 - Lk Emma Rd & Freyer Dr
- 2- 2:41 - Lk Emma Rd @ Tall Powerline Pole on left
- 3- 2:42 - Lk Emma Rd @ "Danbury Mill"
- 4- 2:45 - E E Williamson Rd & Loch Lomond Ave

DRIVER: M Fambro BUS: 200

- 1- 7:00 - E E Williamson Rd & North Cove Blvd
- 2- 7:02 - Penelope Ave & Hickory Tree Rd
- 3- 7:04 - Hickory Tree Rd & Fox Ridge Run
- 4- 7:05 - Tollgate Tr & Old Hickory Tr
- 1- 2:37 - E E Williamson Rd & North Cove Blvd
- 2- 2:39 - Penelope Ave & Hickory Tree Rd
- 3- 2:41 - Hickory Tree Rd & Fox Ridge Run
- 4- 2:42 - Tollgate Tr & Old Hickory Tr

DRIVER: K Pitzer BUS: 220

- 1- 6:50 - Oakview St & Little Mekiva Rd
- 2- 6:52 - Little Mekiva Rd & Wildwood St
- 3- 6:55 - Little Mekiva Rd & Woodland St
- 1- 2:41 - E E Williamson Rd @ Swim Club
- 2- 2:50 - Oakview St & Little Mekiva Rd
- 3- 2:52 - Little Mekiva Rd & Wildwood St
- 4- 2:54 - Little Mekiva Rd & Woodland St

DRIVER: E Robinson BUS: 222

- 1- 7:01 - #109 Academy Ave
- 2- 7:03 - Academy Ave & Tuskegee St
- 3- 7:05 - Carver St & Bethune Cir
- 1- 2:45 - #109 Academy Ave
- 2- 2:47 - Academy Ave & Tuskegee St
- 3- 2:49 - Carver St & Bethune Cir

DRIVER: B Hollie BUS: 233

- 1- 6:55 - 20th St & Strickland Ave
- 2- 6:56 - 20th St & McCarthy Ave
- 3- 6:57 - 20th St & Hawkins Ave
- 4- 7:00 - Airport Blvd & Hughey St
- 1- 2:47 - 20th St & Strickland Ave

- 2- 2:40 - 20th St & McCarthy Ave
- 3- 2:40 - 20th St & Hawkins Ave
- 4- 2:52 - Airport Blvd & Hughey St

DRIVER: J Ensrud BUS: 235

- 1- 7:07 - N Ridge Lk Cir (W) & Dixon Rd
- 2- 7:09 - Dixon Rd & Myrtle Lk Hills Rd
- 3- 7:11 - E E Williamson Rd & Sunset Dr
- 1- 2:45 - E E Williamson Rd & Sunset Dr
- 2- 2:46 - Myrtle Lk Hills Rd & Dixon Rd
- 3- 2:50 - Dixon Rd & N Ridge Lk Cir (W)

DRIVER: D Hallett BUS: 239

- 1- 6:52 - Springs Blvd & Hidden Oak Dr (N)
- 2- 6:53 - Springs Blvd & Wisteria Dr (E)
- 3- 6:55 - Springs Blvd & Wisteria Dr (W)
- 1- 2:46 - Springs Blvd & Hidden Oak Dr (N)
- 2- 2:47 - Springs Blvd & Wisteria Dr (E)
- 3- 2:49 - Springs Blvd & Wisteria Dr (W)

DRIVER: J Boyles BUS: 241

- 1- 6:48 - Ibis Rd & River Edge Ct
- 2- 6:50 - Ibis Rd & Markham Woods Rd
- 3- 6:51 - Markham Woods Rd & Parsons Rd
- 4- 6:52 - Markham Woods Rd & Dixon Rd
- 5- 6:54 - Sunwood Blvd & Sunwood Dr
- 6- 6:55 - Sunwood Dr & Sunshine Tree Blvd
- 7- 7:00 - Crowley Cir East & Crowley Cir West
- 8- 7:02 - Crowley Cir & Rutledge Rd
- 9- 7:04 - Sunshine Tree Blvd & Dixon Rd
- 10- 7:05 - #1209 Sunshine Tree Blvd
- 2- 2:48 - Sunshine Tree Blvd & Dixon Rd
- 3- 2:50 - Crowley Cir & Rutledge Rd
- 4- 2:53 - Crowley Cir East & Crowley Cir West
- 5- 2:55 - Sunwood Dr & Sunshine Tree Blvd
- 6- 2:56 - Sunwood Blvd & Sunwood Dr
- 7- 2:58 - Markham Woods Rd & Dixon Rd
- 8- 2:59 - Markham Woods Rd & Parsons Rd
- 9- 3:00 - Ibis Rd & Markham Woods Rd
- 10- 3:03 - Ibis Rd & River Edge Ct

DRIVER: C Hawkins BUS: 415

- 1- 6:50 - Worth St & Gum St
- 2- 6:52 - The Springs Gate House
- 3- 6:53 - Springs Blvd & Woodbridge Rd
- 4- 6:54 - Springs Blvd & Raintree Dr
- 5- 6:55 - Springs Blvd & Hidden Oak Dr (S)
- 6- 6:57 - Springs Blvd & Morning Dove
- 7- 7:01 - #252 Markham Woods Rd
- 8- 7:02 - #701 Markham Woods Rd
- 1- 2:39 - #701 Markham Woods Rd
- 2- 2:40 - #252 Markham Woods Rd
- 3- 2:43 - The Springs Gate House
- 4- 2:44 - Springs Blvd & Woodbridge Rd
- 5- 2:45 - Springs Blvd & Raintree Dr
- 6- 2:46 - Springs Blvd & Hidden Oak Dr (S)
- 7- 2:48 - Springs Blvd & Morning Dove
- 8- 2:50 - Gum St & North St

DRIVER: T Barrow BUS: 506

- 1- 6:50 - Teakwood Dr & Orchid Ln
- 2- 6:52 - Teakwood Dr & Mockingbird Ln
- 3- 6:55 - Montgomery Rd - South of Clear Channel Dr @ Benches
- 1- 2:51 - Montgomery Rd - South of Clear Channel Dr @ Benches
- 3- 2:55 - Teakwood Dr & Orchid Ln ("Spring Oaks")
- 4- 2:57 - Teakwood Dr & Mockingbird Ln

DRIVER: E Sullivan BUS: 510

- 1- 6:46 - Montgomery Rd - Midway between Greenbriar Blvd & Cascade Dr
- 2- 6:56 - #100 Pressview Ave
- 3- 6:58 - Clover Ln & Lea Ave
- 4- 7:00 - Tarry Town Tr & Windmill Way
- 5- 7:03 - Tarry Town Tr & Colonial Ln
- 1- 2:40 - #100 Pressview Ave
- 2- 2:42 - Clover Ln & Lea Ave
- 3- 2:45 - Tarry Town Tr & Colonial Ln
- 4- 2:54 - Montgomery Rd - Midway between Cascade Dr & Greenbriar Blvd

DRIVER: R Leach BUS: 8517

- 1- 6:55 - Markham Woods Rd & Sandy Oaks Ln
- 2- 6:56 - Wingfield Dr & Coco Plum
- 3- 6:57 - Wingfield Dr & Royal Fern Ct
- 4- 7:00 - Markham Woods Rd & Hunter's Tr
- 5- 7:03 - Markham Woods Rd & Old Post Rd (N)
- 6- 7:04 - Markham Woods Rd & Vista Oak Dr
- 7- 7:05 - Markham Woods Rd & Long Pond Rd
- 8- 7:06 - Markham Woods Rd & Oak Ln
- 9- 7:07 - Markham Woods Rd & Stonegate South
- 10- 7:08 - Markham Woods Rd @ "Windsor Isle"
- 1- 2:45 - Markham Woods Rd & Sandy Oaks Ln
- 2- 2:46 - Wingfield Dr & Coco Plum
- 3- 2:48 - Wingfield Dr & Royal Fern Ct
- 4- 2:49 - Markham Woods Rd & Hunter's Tr
- 5- 2:50 - Markham Woods Rd & Old Post Rd (N)
- 6- 2:52 - Markham Woods Rd & Vista Oak Dr
- 7- 2:53 - Markham Woods Rd & Long Pond Rd
- 8- 2:55 - Markham Woods Rd & Oak Ln
- 9- 2:56 - Markham Woods Rd & Stonegate South
- 10- 2:57 - Markham Woods Rd @ "Windsor Isle"

DRIVER: T Carver BUS: 8626

- 1- 6:58 - Lk Mary Blvd & Palmetto Ave
- 2- 6:59 - Lk Mary Blvd & High St
- 3- 7:00 - #235 Lk Mary Blvd
- 4- 7:04 - Weldon Blvd & Lake Rd
- 5- 7:05 - #445 Main Rd
- 6- 7:06 - Broadmoor Rd & Cardinal Oaks Ct
- 7- 7:08 - CR-15 & Franklin St
- 8- 7:09 - CR-15 & Evansdale Rd
- 9- 7:10 - Washington Ave & 5th St
- 3- 2:35 - 5th St & Washington Ave
- 6- 2:37 - CR-15 & Evansdale Rd
- 7- 2:38 - CR-15 & Franklin St
- 8- 2:40 - Broadmoor Rd & Cardinal Oaks Ct
- 9- 2:41 - #445 Main Rd
- 10- 2:42 - Weldon Blvd & Lake Rd
- 13- 2:46 - #335 Lk Mary Blvd
- 14- 2:48 - Lk Mary Blvd & High St
- 15- 2:49 - Lk Mary Blvd & Palmetto Ave

DRIVER: J Tillis BUS: 8638

- 1- 7:05 - E E Williamson Rd & Parson Brown Way
- 2- 7:08 - Church Ave @ Corner of playground - before Wilma St
- 3- 7:11 - 2nd Pl & 14th Ave
- 1- 2:45 - 14th Ave & 2nd Pl
- 2- 2:48 - Church Ave @ Corner of playground - before Wilma St
- 3- 2:49 - E E Williamson Rd & Parson Brown Way

DRIVER: N Dearolf BUS: 8640

- 1- 7:02 - Sunset Dr & Pineview Dr
- 2- 7:06 - CR-15 & Continental Blvd
- 3- 7:07 - CR-15 & North Rd
- 4- 7:08 - CR-15 @ Baptist Church on left

- 5- 7:09 - CR-15 & Main Rd
- 1- 2:39 - CR-15 & Main Rd
- 2- 2:40 - CR-15 @ Baptist Church on left
- 3- 2:41 - CR-15 & North Rd
- 4- 2:42 - CR-15 & Continental Blvd
- 5- 2:45 - Sunset Dr & Pineview Ave

## Lyman High

DRIVER: J DeLude BUS: 73

- 1- 6:56 - Mt Veron Phay & Westchester Dr
- 2- 6:59 - Barclay Ave & Barclay Ct
- 3- 7:01 - Barclay Ave & Astria Ct
- 4- 7:03 - Oakland Rd & Oranole Rd
- 2- 2:41 - Oranole Rd & Oakland Rd
- 3- 2:45 - Mt Veron Phay & Westchester Dr
- 4- 2:47 - Barclay Ave & Barclay Ct
- 5- 2:48 - Barclay Ave & Astria Ct

DRIVER: V Smith BUS: 76

- 1- 6:43 - Mt Veron Phay & Monticello Dr
- 2- 6:45 - Broadview Ave & Mayfair Dr
- 3- 6:46 - Mattaway Dr & Sharon Dr
- 4- 6:51 - Tropic Hill & Lake Ave
- 1- 2:39 - Lake Ave & Tropic Hill
- 2- 2:49 - Mattaway Dr & Sharon Dr
- 3- 2:51 - Broadview Ave & Mayfair Dr
- 4- 2:53 - Mt Veron Phay & Monticello Dr

DRIVER: J Andrews BUS: 87

- 1- 6:50 - SR-436 & Robin Rd
- 2- 6:53 - Lakaview Dr & Gladwin Ave
- 3- 6:55 - Prairie Lk Dr & South St
- 4- 7:00 - South St & Highland Dr
- 5- 7:03 - Hamlin Dr & Tangelo Ave
- 6- 7:05 - Spring Lk Rd & Walnut Pl
- 7- 7:06 - Spring Lk Rd & Beverly Ave
- 8- 7:10 - Longwood Ave & Orienta Ave
- 4- 2:39 - SR-436 & Robin Rd
- 5- 2:42 - Lakaview Dr & Gladwin Ave
- 6- 2:43 - Prairie Lk Dr & South St
- 7- 2:44 - South St & Highland Dr
- 8- 2:45 - Hamlin Dr & Tangelo Ave
- 9- 2:46 - Spring Lk Rd & Walnut Pl
- 10- 2:47 - Spring Lk Rd & Beverly Ave
- 11- 2:50 - Longwood Ave & Orienta Ave

DRIVER: L Willis BUS: 89

- 1- 6:40 - SR-436 @ "Riverbend" Condo's
- 2- 6:51 - Spring Oaks Blvd & Indigo Rd
- 3- 6:53 - Montgomery Rd & Center St
- 4- 6:54 - Montgomery Rd & Netherwood Crescent
- 5- 6:56 - Montgomery Rd @ "Montgomery Square" Apts
- 2- 2:45 - Spring Oaks Blvd & Indigo Rd
- 3- 2:48 - Montgomery Rd & Center St
- 4- 2:49 - Montgomery Rd & Netherwood Crescent
- 5- 2:50 - Montgomery Rd @ "Montgomery Square" Apts
- 6- 2:56 - SR-436 @ "Riverbend" Condo's

DRIVER: S Lewis BUS: 90

- 1- 6:52 - Spring Valley Loop & Spring Chase Cir
- 2- 6:53 - Spring Valley Rd & Pineview Cir
- 3- 6:54 - Spring Valley Rd & Satsuma Cir
- 4- 6:55 - Spring Valley Rd & Variety Tree Cir
- 5- 6:56 - Spring Valley Rd & Green Leaf Ln
- 6- 6:57 - Spring Valley Rd & Pine Needle Ln
- 7- 6:58 - Spring Valley Rd & Orange Blossom Cir
- 8- 6:59 - Spring Valley Rd & Live Oak Ln
- 9- 7:00 - Spring Valley Rd & Spring Valley Dr
- 1- 2:50 - Spring Valley Loop & Spring Chase Cir
- 2- 2:51 - Spring Valley Rd & Pineview Cir
- 3- 2:52 - Spring Valley Rd & Satsuma Cir
- 4- 2:53 - Spring Valley Rd & Variety Tree Cir
- 5- 2:54 - Spring Valley Rd & Green Leaf Ln
- 6- 2:55 - Spring Valley Rd & Pine Needle Ln
- 7- 2:56 - Spring Valley Rd & Orange Blossom Cir
- 8- 2:57 - Spring Valley Rd & Live Oak Ln
- 9- 2:58 - Spring Valley Rd & Spring Valley Dr

DRIVER: R DuBois BUS: 149

- 1- 6:54 - SR-436 & Eileen Ave
- 2- 6:57 - Weathersfield Ave & Notre Dame
- 3- 6:59 - Clemson Dr & Lynchfield Ave
- 4- 7:01 - Trinity Ave & Notre Dame
- 5- 7:02 - Tulane Dr & Lynchfield Ave
- 2- 2:44 - SR-436 & Eileen Ave
- 3- 2:47 - Weathersfield Ave & Notre Dame
- 4- 2:49 - Clemson Dr & Lynchfield Ave
- 5- 2:51 - Trinity Ave & Notre Dame
- 6- 2:52 - Tulane Dr & Lynchfield Ave

DRIVER: J Hodges BUS: 165

- 1- 6:48 - Altamonte Mall Parking Lot @ Theatre
- 2- 6:52 - Cranes Roost Blvd & Cranes Way
- 3- 6:54 - "Lakeside North" Apts
- 4- 6:56 - Palm Springs Dr & Sabal Springs Cir
- 5- 6:58 - Orange St (W) - Off Palm Springs Dr
- 6- 6:59 - Pressview Ave & Citrus St
- 7- 7:00 - Pressview Ave & Alpine St
- 2- 2:40 - Pressview Ave & Alpine St
- 3- 2:41 - Pressview Ave & Citrus St
- 4- 2:42 - Orange St (W) & Palm Springs Dr
- 5- 2:44 - Palm Springs Dr & Sabal Springs Cir
- 6- 2:46 - Cranes Roost Blvd & Cranes Way
- 7- 2:48 - "Lakeside North" Apts
- 8- 2:52 - Altamonte Mall Parking Lot @ Theatre

DRIVER: C Owen BUS: 169

- 1- 7:06 - Winter Park Dr & Park Ave
- 2- 7:08 - Queens Mirror Cir (N) - Off Winter Park Dr
- 3- 7:10 - Queens Mirror Cir (N) & Lk Triplet Dr
- 4- 7:12 - Overbrook Dr & Sunset Dr
- 5- 7:13 - Sunset Dr & Lk Triplet Dr
- 6- 7:14 - Sunset Dr & Oakwood Dr
- 2- 2:37 - Sunset Dr & Oakwood Dr
- 3- 2:38 - Sunset Dr & Lk Triplet Dr
- 4- 2:39 - Sunset Dr & Overbrook Dr
- 5- 2:41 - Lk Triplet Dr & Queens Mirror Cir (N)
- 6- 2:42 - Queens Mirror Cir (N) & Winter Park Dr
- 7- 2:44 - Winter Park Dr & Park Ave

DRIVER: L Tate BUS: 178

- 1- 7:03 - Raymond Ave & Barton St
- 2- 7:04 - Homer Ave & Hobson St
- 3- 7:09 - Seminole Ave & Charlotte St
- 2- 2:36 - Charlotte St & Seminole Ave
- 3- 2:40 - Homer Ave & Hobson St
- 4- 2:41 - Raymond Ave & Barton St

DRIVER: L Watson BUS: 182

- 1- 7:00 - Palm Springs Dr & Robin Hill Dr
- 2- 7:03 - Highland St & Grove Ave

Continued on page 5B

# School Bus Schedule For:

## Oviedo High

### Lyman High

Continued from page 4B

- 3- 7:05 - Grove Ave & Oakhurst St
- 4- 7:06 - Lake Ave & Hillcrest St
- 2- 2:38 - Palm Springs Dr & Robin Hill Dr
- 3- 2:41 - Highland St & Grove Ave
- 4- 2:42 - Grove Ave & Oakhurst St
- 5- 2:44 - Lake Ave & Hillcrest St
- DRIVER: M Elgin BUS: 183
- 1- 7:02 - Maitland Ave & Magnolia Dr
- 2- 7:03 - Maitland Ave & Sherwood Dr
- 3- 7:07 - Ballard St & Beverly Ave
- 2- 2:40 - Maitland Ave & Magnolia Dr
- 3- 2:42 - Maitland Ave & Sherwood Dr
- 4- 2:45 - Ballard St & Beverly Ave
- DRIVER: W Craig BUS: 187
- 1- 7:04 - Winter Park Dr & 7th St
- 2- 7:05 - Winter Park Dr & Bridal Path
- 3- 7:06 - Bridal Path & Sundown Tr
- 4- 7:09 - Seminola Blvd & A-Rd
- 2- 2:34 - Seminola Blvd & A-Rd
- 3- 2:37 - Bridal Path & Sundown Tr
- 4- 2:38 - Bridal Path & Winter Park Dr
- 5- 2:39 - Winter Park Dr & 7th St
- DRIVER: T Freeman BUS: 193
- 1- 6:55 - "Monterey North" Apts - Off SR-436
- 2- 7:00 - North Lake Blvd & Cherokee Ct
- 3- 7:03 - North Lake Blvd @ "Altamonte Ridge"
- 2- 2:44 - "Monterey North" Apts - Off SR-436
- 3- 2:52 - North Lake Blvd & Cherokee Ct
- 4- 2:55 - North Lake Blvd @ "Altamonte Ridge"
- DRIVER: F Coman BUS: 197
- 1- 6:56 - Maitland Ave @ "Capistrano" Apts @ Tennis Courts
- 2- 6:58 - Maitland Ave @ "Oak Harbour"
- 3- 7:00 - Ellsworth St & Martin Ave
- 4- 7:01 - #618 Marshall St
- 5- 7:03 - Maitland Ave & Grandview St
- 6- 7:06 - Maitland Ave & Faith Terr
- 7- 7:08 - Florida Haven & Lk Seminary Cir
- 2- 2:38 - Maitland Ave @ "Capistrano" Apts @ Tennis Courts
- 3- 2:40 - Maitland Ave @ "Oak Harbour"
- 4- 2:42 - Ellsworth St & Martin Ave
- 5- 2:43 - #618 Marshall St
- 6- 2:45 - Maitland Ave & Grandview St
- 7- 2:48 - Maitland Ave & Faith Terr
- 8- 2:50 - Florida Haven & Lk Seminary Cir
- DRIVER: C Inman BUS: 203
- 1- 6:57 - Landmark Ln - Off SR-434
- 2- 7:00 - Timberlane Tr & Colony Dr (S)
- 3- 7:05 - Seminola Blvd & Diane Cir
- 4- 7:08 - Lk Kathryn Cir & Holly Hill Ave(S)
- 1- 2:35 - Lk Kathryn Cir & Holly Hill Ave (S)
- 2- 2:38 - Seminola Blvd & Diane Cir
- 3- 2:42 - Timberlane Tr & Colony Dr (S)
- 4- 2:44 - Landmark Ln & SR-434
- DRIVER: D Langford BUS: 206
- 1- 6:50 - W Spring Lake Dr & N Spring Tr
- 2- 6:51 - Spring Lake Hills Dr - Off W Spring Lake Dr @ Tennis Courts
- 3- 6:52 - Spring Lake Hills Dr & Spring Cove Tr
- 4- 6:53 - Spring Lake Hills Dr & Springwood Tr
- 5- 6:55 - Wymore Rd @ "The Trails" (Driveway #4)
- 6- 6:57 - Wymore Rd @ "Wymore Grove" Apts
- 2- 2:45 - Wymore Rd @ "Wymore Grove" Apts
- 3- 2:48 - Wymore Rd @ "The Trails" (Driveway #4)
- 4- 2:52 - Spring Lake Hills Dr & Springwood Tr
- 5- 2:53 - Spring Lake Hills Dr & Spring Cove Tr
- 6- 2:55 - W Spring Lake Dr & N Spring Tr
- 7- 2:56 - Spring Lake Hills Dr - Off W Spring Lake Dr @ Tennis Courts
- DRIVER: G Syples BUS: 209
- 1- 7:00 - North St & Country Club Dr
- 2- 7:01 - Virginia Ave - Off North St
- 3- 7:02 - Virginia Ave & Oakhurst St
- 4- 7:04 - Oakhurst St & Willow Grove St
- 5- 7:07 - North St & Suniland Ave
- 2- 2:35 - North St & Suniland Ave
- 3- 2:37 - North St & Country Club Dr
- 4- 2:38 - Virginia Ave - Off North St
- 5- 2:39 - Virginia Ave & Oakhurst St
- 6- 2:41 - Oakhurst St & Willow Grove St
- DRIVER: B Isbell BUS: 212
- 1- 6:45 - Park Pl - Off SR-436
- 2- 6:50 - Hollyhock Dr & Larkspur Dr (N)
- 3- 6:51 - Orienta Dr & Hattaway Dr
- 4- 6:53 - Hattaway Dr & Delores Dr (S)
- 5- 6:56 - Orange Ave @ "Royal Arms" Apts
- 6- 7:02 - Hermits Tr & Cherry St
- 7- 7:03 - Hermits Tr & Tropic Hill
- 2- 2:43 - Hermits Tr & Tropic Hill
- 3- 2:44 - Hermits Tr & Cherry St
- 4- 2:49 - Park Pl - Off SR-436
- 5- 2:54 - Orange Ave @ "Royal Arms" Apts
- 6- 2:56 - Hattaway Dr & Delores Dr (S)
- 7- 2:57 - Hollyhock Dr & Larkspur Dr (N)
- 8- 2:58 - Orienta Dr & Hattaway Dr
- DRIVER: B Graham BUS: 213
- 1- 7:07 - Wren Ave & Grant St
- 2- 7:10 - Longdale Ave & Hamilton Ave
- 3- 7:12 - Grant St & Georgia Ave
- 1- 2:37 - Grant St & Georgia Ave
- 2- 2:39 - Longdale Ave & Hamilton Ave
- 3- 2:41 - Grant St & Wren Ave
- DRIVER: B Oliver BUS: 215
- 1- 6:57 - CR-427 & Shomate Dr
- 2- 6:58 - CR-427 & Lk Ruth Dr
- 3- 7:00 - Gen Hutchinson Pkwy & Timocuan Way
- 4- 7:04 - Raven Ave & Mockingbird Ln
- 5- 7:05 - Raven Ave & Meadowlark St
- 6- 7:08 - Skylark Cir & Jay St
- 2- 2:37 - CR-427 & Shomate Dr
- 3- 2:38 - CR-427 & Lk Ruth Dr
- 4- 2:40 - Gen Hutchinson Pkwy & Timocuan Way
- 5- 2:45 - Raven Ave & Mockingbird Ln
- 6- 2:46 - Raven Ave & Meadowlark St
- 7- 2:48 - Skylark Cir & Jay St
- DRIVER: L Miller BUS: 217
- 1- 7:04 - Talmo St & Nursery Rd
- 2- 7:08 - Longdale Ave & Highland St
- 3- 7:09 - Highland St & Seminole Ave
- 4- 7:11 - Orange Ave & Credo St
- 5- 7:12 - Orange Ave & Grant St
- 6- 7:14 - Credo St & Church Ave
- 1- 2:26 - Church Ave & Credo St

- 2- 2:37 - Grant St & Orange Ave
  - 3- 2:38 - Orange Ave & Credo St
  - 4- 2:40 - Highland St & Seminole Ave
  - 5- 2:41 - Highland St & Longdale Ave
  - 6- 2:45 - Nursery Rd & Talmo St
  - DRIVER: D Cartwright BUS: 232
  - 1- 7:02 - Carlton St & Victor Ave
  - 2- 7:03 - Prassview Ave & Noble St
  - 3- 7:04 - Prassview Ave & Roxboro Rd
  - 4- 7:05 - Roxboro Rd & Adair Ave
  - 5- 7:06 - Palm Springs Dr & Carlton St
  - 6- 7:07 - Palm Springs Dr & Stanley St
  - 7- 7:09 - North St & Allison Ave
  - 2- 2:36 - North St & Allison Ave
  - 3- 2:38 - Palm Springs Dr & Stanley St
  - 4- 2:39 - Palm Springs Dr & Carlton St
  - 5- 2:40 - Roxboro Rd & Adair Ave
  - 6- 2:41 - Prassview Ave & Roxboro Rd
  - 7- 2:42 - Prassview Ave & Noble St
  - 8- 2:43 - Carlton St & Victor Ave
  - DRIVER: B Knowles BUS: 413
  - 1- 6:54 - Douglas Ave & North St
  - 2- 6:55 - Douglas Ave & Candlewick Rd
  - 3- 6:56 - Douglas Ave & Bayberry Rd
  - 4- 6:57 - Douglas Ave & Highland St
  - 5- 6:58 - Douglas Ave & Lorraine Dr
  - 6- 7:01 - SR-436 & Jay Dr
  - 2- 2:45 - Douglas Ave & North St
  - 3- 2:47 - Douglas Ave & Candlewick Rd
  - 4- 2:48 - Douglas Ave & Bayberry Rd
  - 5- 2:49 - Douglas Ave & Highland St
  - 6- 2:50 - Douglas Ave & Lorraine Dr
  - 7- 2:53 - SR-436 & Jay Dr
  - DRIVER: J Yontz BUS: 414
  - 1- 6:53 - Oranole Rd & Viscaya Ln
  - 2- 6:54 - Hickory Dr - Off Oranole Rd
  - 3- 6:55 - Lisa Ln - Off Flame Ave
  - 4- 6:57 - Woodlake Dr (E) & York Way
  - 5- 7:00 - Wymore Rd @ "Spring Lake" Apts
  - 2- 2:42 - Oranole Rd & Viscaya Ln
  - 3- 2:44 - Hickory Dr - Off Oranole Rd
  - 4- 2:46 - Lisa Ln - Off Flame Ave
  - 5- 2:49 - Woodlake Dr (E) & York Way
  - 6- 2:51 - Wymore Rd @ "Spring Lake" Apts
- ### Oviedo High
- DRIVER: BUS: B
  - 1- 6:57 - Algiers Ave & 1st Ct
  - 2- 6:58 - Sheoah Blvd & Mac Duff Ln
  - 3- 6:59 - Sheoah Blvd & Moree Loop (S)
  - 4- 7:00 - Sheoah Blvd & Shane Cir (S)
  - 5- 7:03 - 3rd St & Bombay St
  - 6- 7:05 - 1st St & Edgemon Ave
  - 1- 2:50 - Edgemon Ave & 1st St
  - 2- 2:52 - 3rd St & Bombay St
  - 3- 2:56 - 1st Ct & Algiers Ave
  - 4- 2:57 - Sheoah Blvd & Mac Duff Ln
  - 5- 2:58 - Sheoah Blvd & Moree Loop (S)
  - 6- 2:59 - Sheoah Blvd & Shane Cir (S)
  - DRIVER: BUS: C
  - 1- 6:55 - 7th St & Tropical Ave
  - 2- 6:56 - Ave 'E' & 5th St
  - 3- 6:58 - Ave 'F' & 2nd St
  - 4- 6:59 - 2nd St & Ave 'C'
  - 5- 7:01 - Langford Rd & Douglas Ln
  - 6- 7:03 - #525 Willingham Rd
  - 7- 7:05 - #650 Willingham Rd
  - 1- 2:43 - #650 Willingham Rd
  - 2- 2:45 - #525 Willingham Rd
  - 3- 2:47 - Langford Rd & Douglas Ln
  - 4- 2:49 - 2nd St & Ave 'C'
  - 5- 2:50 - Ave 'F' & 2nd St
  - 6- 2:51 - Ave 'E' & 5th St
  - 7- 2:53 - 7th St & Tropical Ave
  - DRIVER: D Doherty BUS: 8
  - 1- 7:04 - Winter Springs Blvd & Gazell Tr
  - 2- 7:06 - Winter Springs Blvd & Augusta National Blvd
  - 3- 7:09 - Tuscora Dr & Northern Way
  - 4- 7:11 - Northern Way & Mt Laurel Dr
  - 5- 7:12 - Northern Way & Vistawilla Dr
  - 6- 7:14 - Northern Way & White Dove Dr
  - 3- 2:36 - Northern Way & White Dove Dr
  - 4- 2:38 - Northern Way & Vistawilla Dr
  - 5- 2:39 - Northern Way & Mt Laurel Dr
  - 6- 2:41 - Northern Way & Tuscora Dr
  - 7- 2:45 - Winter Springs Blvd & Gazell Tr
  - 8- 2:47 - Winter Springs Blvd & Augusta National Blvd
  - DRIVER: B Killingsworth BUS: 202
  - 1- 7:05 - Trotwood Blvd & Sybillwood Cir (E)
  - 2- 7:07 - Northern Way & Cheetah Tr
  - 3- 7:08 - Northern Way & Deer Run
  - 4- 7:09 - Northern Way & Partridge Cir (N)
  - 5- 7:10 - Northern Way & Arabian Ave
  - 6- 7:11 - Morgan St & Dyson Dr
  - 7- 7:12 - Dyson Dr & Shetland Ave
  - 1- 2:38 - Shetland Ave & Dyson Dr
  - 2- 2:39 - Dyson Dr & Morgan St
  - 3- 2:40 - Arabian Ave & Northern Way
  - 4- 2:41 - Northern Way & Partridge Cir (N)
  - 5- 2:42 - Northern Way & Deer Run
  - 6- 2:43 - Northern Way & Cheetah Tr
  - 7- 2:45 - Trotwood Blvd & Sybillwood Cir (E)
  - DRIVER: J Williams BUS: 214
  - 1- 6:45 - Camelot Way & Crystal Bowl Cir
  - 2- 6:47 - Crystal Bowl Cir & Chaney Dr
  - 3- 6:49 - Avalon Blvd & Lady Susan Dr
  - 4- 6:51 - #1491 Avalon Blvd
  - 1- 2:48 - #1491 Avalon Blvd
  - 2- 2:51 - Avalon Blvd & Lady Susan Dr
  - 3- 2:53 - Crystal Bowl Cir & Chaney Dr
  - 4- 2:55 - Camelot Way & Crystal Bowl Cir
  - DRIVER: D Burkhardt BUS: 216
  - 1- 6:57 - Seminola Blvd & Sunset Dr
  - 2- 6:58 - Murphy Rd & Panama Cir (S)
  - 3- 6:59 - Murphy Rd & Panama Rd
  - 4- 7:02 - Panama Rd & S Edgemon Ave
  - 5- 7:03 - S Edgemon Ave & Elderwood St
  - 1- 2:50 - S Edgemon Ave & Elderwood St
  - 2- 2:51 - Panama Rd & S Edgemon Ave
  - 3- 2:53 - Murphy Rd & Panama Rd
  - 4- 2:55 - Murphy Rd & Panama Cir (S)
  - 5- 2:56 - Seminola Blvd & Sunset Dr

- DRIVER: G Kelly BUS: 240
- 1- 7:04 - Ortega St & Saddle Horn Cir
- 2- 7:05 - Ortega St & Rising Sun Blvd
- 3- 7:06 - Rising Sun Blvd & Via Villa Nova
- 4- 7:07 - Ponce DeLeon Blvd & Ave Del Sol
- 5- 7:09 - Citrus Rd & Court Ave
- 6- 7:10 - Citrus Rd & Shetland Ave
- 7- 7:12 - Northern Way & Marcus Ct
- 1- 2:37 - Northern Way & Marcus Ct
- 2- 2:39 - Shetland Ave & Citrus Rd
- 3- 2:41 - Ortega St & Saddle Horn Cir
- 4- 2:42 - Ortega St & Rising Sun Blvd
- 5- 2:43 - Rising Sun Blvd & Via Villa Nova
- 6- 2:45 - Ponce DeLeon Blvd & Ave Del Sol
- 7- 2:47 - Citrus Rd & Court Ave
- DRIVER: M Hill BUS: 407
- 1- 6:47 - Lancelot Way - Off Crystal Bowl Cir
- 2- 6:49 - Lancelot Way & Galahad Dr
- 3- 6:54 - Lancelot Way & Excalibur Ct
- 4- 6:56 - #1660 Avalon Blvd
- 1- 2:48 - #1660 Avalon Blvd
- 2- 2:49 - Lancelot Way & Excalibur Ct
- 3- 2:51 - Lancelot Way & Galahad Dr
- 4- 2:52 - Lancelot Way - Off Crystal Bowl Cir
- DRIVER: D Earnshaw BUS: 412
- 1- 6:55 - M Alderwood St & Bayberry Ct
- 2- 7:01 - Sherry Ave & David St (N)
- 3- 7:03 - Sherry Ave & San Miguel St
- 4- 7:05 - SR-434 @ Convergence Store
- 1- 2:42 - Sherry Ave & David St (N)
- 2- 2:44 - Sherry Ave & San Miguel St
- 3- 2:47 - M Alderwood St & Bayberry Ct
- 4- 2:49 - SR-434 @ Convergence Store
- DRIVER: A Boling BUS: 509
- 1- 6:29 - SR-46 & Swamp Ln
- 2- 6:30 - SR-46 & Clekk Cir
- 3- 6:34 - SR-46 @ "Blackard's" Stop
- 4- 6:36 - SR-46 @ "Rotunda's" Stop
- 5- 6:38 - SR-46 & Ridge Rd
- 6- 6:42 - Cochran Rd @ "Bernard's" Stop
- 8- 6:44 - Cochran Rd & Saunder's Tr
- 9- 6:45 - Cochran Rd @ "Boling's" Stop
- 10- 6:47 - SR-46 @ Nazarene Church
- 11- 6:49 - Geneva Elem School - Transfer stu to Bus #8505
- DRIVER: J McGough BUS: 511
- 1- 6:55 - Murphy Rd & Moss Rd
- 2- 7:00 - Lombardy Rd & Fairfax Ave
- 2- 2:46 - Lombardy Rd & Fairfax Ave
- 3- 2:48 - Murphy Rd & Moss Rd
- DRIVER: L Morgan BUS: 8506
- 1- 6:38 - Snow Hill Rd @ 3rd from last house on rt
- 2- 6:40 - Snow Hill Rd @ Church
- 3- 6:41 - Snow Hill Rd & Bellflower Rd
- 4- 6:42 - Snow Hill Rd @ Last house on rt
- 5- 6:43 - Old Mims Rd & Scott Rd
- 6- 6:45 - Old Mims Rd @ Chicken Farm on left
- 7- 6:46 - Old Mims Rd & Jungle Rd South
- 8- 6:49 - SR-46 @ "Denton's" Auto Clinic
- 9- 6:50 - Geneva Elem School - Receive transfer stu from Bus #8631
- 10- 6:51 - Depart for Oviedo High School
- 11- 6:54 - CR-426 @ Old Mims Rd
- 12- 6:57 - CR-426 @ "Black's" Stop
- 13- 6:59 - CR-426 & Walsh St
- DRIVER: S Monroe BUS: 8507
- 1- 7:00 - Park Rd & Herron Ln
- 2- 7:03 - SR-434 & Carrigan Ave
- 3- 7:04 - SR-434 & Lk Hayes Rd
- 4- 7:05 - SR-434 & Beasley Rd
- 5- 7:06 - SR-434 & Chapman Rd
- 6- 7:07 - Chapman Rd @ "Rachel's" Nursery
- 7- 7:09 - Chapman Rd & Woodpecker Ct
- 8- 7:10 - Chapman Rd & Church St
- 9- 7:11 - SR-426 @ St Luke's School
- 10- 7:12 - SR-426 @ "A Duda & Sons"
- 11- 7:14 - SR-426 @ "Juke Box" Pizza
- 1- 2:40 - Park Rd & Herron Ln
- 2- 2:43 - SR-434 & Carrigan Ave
- 3- 2:44 - SR-434 & Lk Hayes Rd
- 4- 2:45 - SR-434 & Beasley Rd
- 5- 2:46 - SR-434 & Chapman Rd
- 6- 2:47 - Chapman Rd @ "Rachel's" Nursery
- 7- 2:48 - Chapman Rd & Woodpecker Ct
- 8- 2:50 - Chapman Rd & Church St
- 9- 2:51 - SR-426 @ St Luke's School
- 10- 2:52 - SR-426 @ "A Duda & Sons"
- 11- 2:54 - SR-426 @ "Juke Box" Pizza
- DRIVER: F Bennett BUS: 8508
- 1- 6:52 - Stone St & Independence St
- 2- 6:53 - Stone St & Howard Ave
- 3- 6:54 - #711 Stone St
- 4- 6:56 - #2474 Florida Ave
- 5- 6:59 - #1375 CR-426
- 6- 7:00 - CR-426 @ White Mobile Home on left
- 7- 7:01 - CR-426 & Celery Cir
- 8- 7:06 - Canal St & Howard Ave
- 9- 7:07 - Howard Ave & Elm St
- 10- 7:08 - #954 Florida Ave
- 11- 7:09 - #821 Florida Ave
- 12- 7:13 - DeLeon St & Howard Ave
- 13- 7:14 - DeLeon St @ B&W Growers
- 1- 2:37 - CR-426 & Celery Cir
- 2- 2:38 - CR-426 @ White Mobile Home on left
- 3- 2:39 - #1375 CR-426
- 4- 2:42 - #2474 Florida Ave
- 5- 2:44 - #711 Stone St
- 6- 2:45 - Stone St & Howard Ave
- 7- 2:46 - Stone St & Independence St
- 8- 2:54 - #821 Florida Ave
- 9- 2:55 - #954 Florida Ave
- 10- 2:57 - Canal St & Howard Ave
- 11- 2:58 - Howard Ave & Elm St
- 12- 3:02 - DeLeon St @ B&W Growers
- 13- 3:03 - DeLeon St & Howard Ave
- DRIVER: B Braddy BUS: 8509
- 1- 6:26 - Lk Harney Cir (N) & Resthaven Rd
- 2- 6:31 - Ft Lane Rd @ "Corn's" Stop
- 3- 6:32 - Ft Lane Rd & Whitcomb Dr
- 4- 6:33 - Whitcomb Dr @ "Sloan's" Stop
- 5- 6:35 - Jungle Rd North @ "Baxter's" Stop
- 6- 6:36 - Lk Harney Rd @ "Skiver's" Stop
- 7- 6:37 - Lk Harney Rd & Winona Rd
- 8- 6:40 - Harney Heights Rd & Mead Rd

Continued on page 6B

# School Bus Schedule For:

Oviedo/Geneva

## Oviedo High

Continued from page 8B

9- 6:46 - Lk Harney Rd @ "Baird's" Stop  
 10- 6:47 - Lk Harney Rd & Lk Geneva Rd  
 11- 6:49 - Geneva Elem School - Receive transfer stu from Bus #509  
 12- 6:50 - Depart for Oviedo High School  
 13- 6:53 - Pine Hill Blvd & Apache Dr  
**DRIVER: B Smith BUS: 8512**  
 1- 6:35 - Mullet Lk Park Rd & Estes Dr  
 2- 6:36 - Mullet Lk Park Rd & Bass Blvd  
 3- 6:37 - Mullet Lk Park Rd & Perch Rd  
 4- 6:38 - Mullet Lk Park Rd & Blue Fish Pl  
 5- 6:39 - Mullet Lk Park Rd & Retreat Rd  
 6- 6:41 - Osceola Rd @ "Duncan's" Stop  
 7- 6:42 - Osceola Rd @ "Dreggor's" Stop  
 8- 6:43 - Osceola Rd @ "Sinnott's" Stop  
 9- 6:44 - Osceola Rd @ Cedar Trees on left  
 10- 6:45 - Osceola Rd @ "Hill's" Stop  
 11- 6:47 - Old Geneva Rd & Geneva Heights Rd  
 12- 6:48 - Old Geneva Rd & Cochran Rd  
 13- 6:49 - Ave 'C' @ "The Lighthouse"  
 14- 6:50 - Geneva Elem School - Pick-up Walkers  
 15- 6:55 - Depart for Oviedo High School  
**DRIVER: S Bennett BUS: 8515**  
 1- 6:55 - Carissa Ln & Palmetto Dr  
 2- 7:02 - SR-434 & Mitchell Hammock Rd  
 3- 7:04 - SR-434 @ "Douglas" Stop  
 4- 7:10 - Covington St & Burnett St  
 5- 7:11 - Alafaya Woods Blvd & McKinnon Ave  
 6- 7:12 - Alafaya Woods Blvd & Abel Cir (S)  
 7- 7:13 - Alafaya Woods Blvd & Shaffer Tr  
 1- 2:38 - Carissa Ln & Palmetto Dr  
 2- 2:44 - SR-434 & Mitchell Hammock Rd  
 3- 2:45 - SR-434 @ "Douglas" Stop  
 4- 2:47 - Alafaya Woods Blvd & Shaffer Tr  
 5- 2:48 - Alafaya Woods Blvd & Abel Cir (S)  
 6- 2:49 - Alafaya Woods Blvd & McKinnon Ave  
 7- 2:50 - Covington St & Burnett St  
**DRIVER: D May BUS: 8620**  
 1- 6:55 - Shore Rd & Alton Rd ("Sugar Tree")  
 2- 7:03 - SR-434 @ Black mailbox east of SR-419 junction  
 3- 7:05 - SR-434 @ Mailbox #918  
 4- 7:06 - SR-434 @ Wagner Curve  
 5- 7:07 - SR-434 @ "Seminole Pines" Mobile Home Park  
 6- 7:08 - SR-434 Last mailbox before Tuskawilla Rd  
 7- 7:09 - SR-434 - Past Tuskawilla Rd/Brantley Ave  
 8- 7:10 - SR-434 @ "Ganton's" Stop  
 9- 7:11 - SR-434 & Spring Ave  
 10- 7:12 - SR-434 & Jetta Pt  
 11- 7:13 - SR-434 @ "Hendrix" Antiques  
 12- 7:14 - SR-434 @ "The Oaks"  
 1- 2:33 - SR-434 @ "The Oaks"  
 2- 2:35 - SR-434 @ "Hendrix" Antiques  
 3- 2:36 - SR-434 & Jetta Pt  
 4- 2:37 - SR-434 & Spring Ave  
 5- 2:38 - SR-434 @ "Ganton's" Stop  
 6- 2:40 - SR-434 - Past Brantley Ave/Tuskawilla Rd  
 7- 2:41 - SR-434 Last mailbox before Tuskawilla Rd  
 8- 2:42 - SR-434 @ "Seminole Pines" Mobile Home Park  
 9- 2:43 - SR-434 @ Wagner Curve  
 10- 2:44 - SR-434 @ Mailbox #918  
 11- 2:45 - SR-434 @ Black mailbox east of SR-419 junction  
 12- 2:48 - Shore Rd & Alton Rd  
**DRIVER: S Green BUS: 8622**  
 1- 6:50 - Tuskawilla Rd & Amherst Way  
 2- 6:53 - Winter Springs Blvd & Chokecherry Dr  
 3- 6:55 - Chokecherry Dr & Sapling Dr  
 4- 6:57 - Oak Forest Dr & Tuskawilla Rd  
 5- 6:58 - Tuskawilla Rd & Courtland Loop  
 6- 7:05 - Red Bug Lake Rd & Palomino Way  
 7- 7:07 - #1323 Red Bug Lake Rd  
 1- 2:35 - #1323 Red Bug Lake Rd  
 2- 2:37 - Red Bug Lake Rd & Palomino Way  
 3- 2:43 - Tuskawilla Rd & Amherst Way  
 4- 2:46 - Winter Springs Blvd & Chokecherry Dr  
 5- 2:48 - Chokecherry Dr & Sapling Dr  
 6- 2:50 - Oak Forest Dr & Tuskawilla Rd  
 7- 2:52 - Tuskawilla Rd & Courtland Loop  
**DRIVER: J Lane BUS: 8624**  
 1- 6:37 - #3462 Curryville Rd @ "Lane's" Stop  
 2- 6:38 - Curryville Rd & Pandora Ln  
 3- 6:39 - Curryville Rd & Twilite Rd  
 4- 6:41 - Curryville Rd & Whispering Forest Tr  
 5- 6:42 - Curryville Rd & Lk Mills Rd  
 6- 6:47 - #1434 Van Hercke Tr  
 7- 6:49 - Sultan Cir & Gallant Fox Way  
 8- 6:51 - Lk Mills Rd & Lakeview Ave  
 9- 6:52 - Lk Mills Rd & 1st Ave  
 10- 6:54 - CR-419 & River Woods Tr  
 11- 6:55 - Crooked Oak Rd - Off CR-419  
 12- 6:56 - Crooked Oak Rd & Lk Pickett Pl  
 13- 6:58 - #2609 Sweet Creek Crossing  
 14- 7:03 - CR-419 & 8th St  
 15- 7:08 - #800 CR-419  
 16- 7:10 - CR-419 @ "Jacob's" Stop  
 1- 2:40 - CR-419 @ "Jacob's" Stop  
 2- 2:42 - #800 CR-419  
 3- 2:46 - CR-419 & 8th St  
 4- 2:47 - CR-419 & River Woods Tr  
 5- 2:48 - Crooked Oak Rd - Off CR-419  
 6- 2:49 - Crooked Oak Rd & Lk Pickett Pl  
 7- 2:51 - #2609 Sweet Creek Crossing  
 8- 2:54 - Lk Mills Rd & 1st Ave  
 9- 2:55 - Lk Mills Rd & Lakeview Ave  
 10- 2:57 - #1434 Van Hercke Tr  
 11- 2:59 - Sultan Cir & Gallant Fox Way  
 12- 3:02 - Curryville Rd & Lk Mills Rd  
 13- 3:03 - Curryville Rd & Whispering Forest Tr  
 14- 3:04 - Curryville Rd & Twilite Rd  
 15- 3:05 - Curryville Rd & Pandora Ln  
 16- 3:06 - #3462 Curryville Rd @ "Lane's" Stop  
**DRIVER: E Kostival BUS: 8625**  
 1- 6:50 - Shepard Rd & Wildwood Dr  
 2- 6:52 - Shepard Rd & Sheoah Blvd  
 3- 6:54 - Sheoah Blvd & Ft Rose Dr  
 1- 2:48 - Sheoah Blvd & Wishaw Dr  
 2- 2:50 - Shepard Rd & Sheoah Blvd  
 3- 2:52 - Shepard Rd & Wildwood Dr  
**DRIVER: J Doherty BUS: 8627**  
 1- 6:50 - Snow Hill Rd & Overlook Dr  
 2- 6:53 - Snow Hill Rd & Vista Cove  
 3- 6:54 - Snow Queen Dr @ "Stanlon's" Stop

4- 6:56 - Snow Queen Dr & Groveland Dr  
 5- 6:57 - Mayclon Dr & Enderby Rd  
 6- 6:59 - Clearview Rd & Circle Ln  
 7- 7:00 - Clearview Rd & Groveland Dr  
 8- 7:01 - Clearview Rd & Aquilla Dr  
 9- 7:02 - Clearview Rd & Kinnis Cir  
 10- 7:05 - Overlook Dr & Golfview Ave  
 1- 2:46 - Snow Hill Rd & Overlook Dr  
 2- 2:49 - Snow Hill Rd & Vista Cove  
 3- 2:50 - Snow Queen Dr @ "Stanlon's" Stop  
 4- 2:52 - Snow Queen Dr & Groveland Dr  
 5- 2:53 - Mayclon Dr & Enderby Rd  
 6- 2:55 - Clearview Rd & Circle Ln  
 7- 2:56 - Clearview Rd & Groveland Dr  
 8- 2:57 - Clearview Rd & Aquilla Dr  
 9- 2:58 - Clearview Rd & Kinnis Cir  
 10- 3:00 - Overlook Dr & Golfview Ave  
**DRIVER: J Cain BUS: 8629**  
 1- 7:06 - Dyson Dr & Dove Ln  
 2- 7:07 - Deer Run & Osceola Tr  
 3- 7:08 - Deer Run & Erwine Ave  
 4- 7:09 - Deer Run & Gazell Tr  
 5- 7:10 - Antelope Tr & Howell Creek Dr  
 6- 7:11 - Howell Creek Dr & Dyson Dr  
 7- 7:12 - Dyson Dr & Arabian Ave  
 8- 7:15 - Northern Way & Michigan Ct  
 1- 2:36 - Northern Way & Michigan Ct  
 2- 2:39 - Dyson Dr & Arabian Ave  
 3- 2:40 - Dyson Dr & Howell Creek  
 4- 2:41 - Howell Creek Dr & Antelope Tr  
 5- 2:42 - Deer Run & Gazell Tr  
 6- 2:43 - Deer Run & Erwine Ave  
 7- 2:44 - Deer Run & Osceola Tr  
 8- 2:45 - Dyson Dr & Dove Ln  
**DRIVER: O Robertson BUS: 8630**  
 1- 6:45 - Bird Rd & Dummer Cir  
 2- 6:46 - Fisher Rd & Morton Ln  
 3- 6:48 - Williams Rd & Sunrise Ave  
 4- 6:49 - Sunrise Ave & Morton Ln  
 5- 6:50 - Sunrise Ave & Tradewinds Rd  
 6- 6:52 - Fisher Rd & Panama Rd  
 7- 6:53 - Panama Rd & Hayes Rd  
 8- 6:57 - Hayes Rd & Sailfish Rd  
 1- 2:48 - Hayes Rd & Sailfish Rd  
 2- 2:50 - Panama Rd & Hayes Rd  
 3- 2:53 - Fisher Rd & Panama Rd  
 4- 2:55 - Sunrise Ave & Tradewinds Rd  
 5- 2:57 - Sunrise Ave & Morton Ln  
 6- 2:58 - Williams Rd & Sunrise Ave  
 7- 2:59 - Fisher Rd & Morton Ln  
 8- 3:00 - Bird Rd & Dummer Cir  
**DRIVER: B Cole BUS: 8631**  
 1- 6:25 - Osceola Rd @ "Warren's" Stop  
 2- 6:26 - Osceola Rd @ "Ellerbe's" Stop  
 3- 6:30 - Osceola Rd & Osceola Bluff Rd  
 4- 6:33 - Osceola Rd & Ritchies Rd  
 5- 6:34 - Osceola Rd & Bow-Legs Tr  
 6- 6:36 - Osceola Rd & Gun Range Dr  
 7- 6:37 - Osceola Rd & Settler's Loop (E)  
 8- 6:38 - Osceola Rd @ "Steele's" Stop  
 9- 6:39 - Osceola Rd & Halden Rd  
 10- 6:40 - Osceola Rd & Settler's Loop (W)  
 11- 6:41 - Osceola Rd & Bee Ln  
 12- 6:42 - Osceola Rd & Shawnee Tr  
 13- 6:43 - Osceola Rd @ "Crain's" Stop  
 14- 6:50 - Geneva Elem School - Transfer stu to Bus #8506  
**DRIVER: P Williams BUS: 8632**  
 1- 6:50 - Seminola Blvd & Lake Dr  
 2- 6:51 - Lake Dr & Lake Shore Dr (S)  
 3- 6:53 - #1711 Lake Dr  
 4- 6:54 - Lake Dr & Jamie Ln  
 5- 6:56 - Lake Dr & Mary Dr  
 6- 6:58 - E Lake Dr & Center Dr  
 1- 2:43 - E Lake Dr & Center Dr  
 2- 2:44 - Lake Dr & Mary Dr  
 3- 2:46 - Lake Dr & Jamie Ln  
 4- 2:47 - #1711 Lake Dr  
 5- 2:49 - Lake Dr & Lake Shore Dr (S)  
 6- 2:50 - Lake Dr & Seminola Blvd  
**DRIVER: G Dunston BUS: 8633**  
 1- 6:54 - S Edgemon Ave & Lombardy Rd  
 2- 7:01 - #1270 Tuskawilla Rd  
 3- 7:03 - Forest Creek Rd (E) & Benchwood Dr (E)  
 4- 7:05 - Benchwood Dr & Winter Springs Blvd  
 1- 2:43 - S Edgemon Ave & Lombardy Rd  
 2- 2:50 - #1270 Tuskawilla Rd  
 3- 2:52 - Forest Creek Rd (E) & Benchwood Dr (E)  
 4- 2:54 - Benchwood Dr & Winter Springs Blvd  
**DRIVER: T Chapman BUS: 8634**  
 1- 6:55 - Murphy Rd & Cypress Ct  
 2- 6:57 - Buttonwood Ave & N Alderwood St  
 1- 6:55 - Murphy Rd & Cypress Ct  
 2- 6:57 - Buttonwood Ave & N Alderwood St

**DRIVER: B Braddy BUS: 8509**  
 1- 2:45 - Geneva Elem School - Receive HS Stu from Bus #509  
 2- 2:50 - Lk Harney Rd & Minona Rd  
 3- 2:59 - Lk Harney Rd @ "Skiver's" Stop (2nd Trailer on left)  
 4- 3:00 - Jungle Rd North @ "Pendervis's" Stop (1st Trailer on rt)  
 5- 3:01 - Jungle Rd North & Old 100 Rd  
 6- 3:03 - Jungle Rd North @ "Secret's" Stop (1st House on left)  
 7- 3:04 - Whitcomb Dr @ "Southernland's" Stop (1/10 mi on left)  
 8- 3:05 - Whitcomb Dr & Ft Lane Rd  
 9- 3:06 - Ft Lane Rd @ "Corn's" Stop (1st House on left)  
 10- 3:07 - Ft Lane Rd @ Last driveway on left before  
 Jungle Rd North  
 11- 3:08 - Jungle Rd North @ Green House on rt  
 12- 3:09 - Jungle Rd North @ Brown mailbox #300  
 13- 3:10 - SR-46 @ "Kelly's" Stop (2nd driveway past  
 Jackson Pottery)  
 14- 3:12 - Resthaven Rd @ Driveway before Yellow House on left  
 15- 3:13 - Resthaven Rd @ "Wellman's" Stop (3rd House on left)  
 16- 3:16 - #3880 Lk Harney Cir  
 17- 3:17 - Lk Harney Cir (N) & Resthaven Rd  
 18- 3:20 - St John's River Fish Camp - Off SR-46  
**DRIVER: B Smith BUS: 8512**  
 1- 2:45 - Geneva Elem School - Receive HS Stu from Bus #8631  
 2- 2:54 - CR-426 @ 1st driveway on rt, south of SR-46  
 3- 2:55 - CR-426 @ Driveway on rt with "Jenkins" Sign  
 4- 2:56 - CR-426 & Sandy Top Ln  
 5- 2:57 - CR-426 @ Williams Air Conditioning  
 6- 2:58 - CR-426 & Snow Hill Rd  
 7- 3:00 - Snow Hill Rd @ 1st house on left, south of Old Mims Rd  
 8- 3:01 - Snow Hill Rd & Bellflower Rd  
 9- 3:02 - Snow Hill Rd @ "Bradley's" Stop (Approx 2/10 mi)  
 10- 3:03 - Snow Hill Rd @ Church on left  
 11- 3:04 - Snow Hill Rd @ 3rd from last house on rt  
 (Turnaround, next Dirt Rd)  
 12- 3:11 - Old Mims Rd & Scott Rd  
 13- 3:12 - Old Mims Rd @ Chicken Farm on left  
 14- 3:13 - Old Mims Rd & Jungle Rd South  
 15- 3:16 - Old Mims Rd @ 2nd to last driveway on left past  
 Snow Hill Rd  
 16- 3:18 - CR-426 & Harper Ln  
 17- 3:19 - CR-426 @ "Minjohosa's" Stop (Green House with  
 Lots of Oak Trees)  
 18- 3:20 - CR-426 @ Last Trailer on rt before Seminole Woods  
 19- 3:21 - Seminole Woods Blvd & Onon Dago Dr (S) ("Seminole Woods")  
**DRIVER: M Gilbert BUS: 8514**  
 1- 2:25 - Oviedo HS Ramp - All Geneva area -alkers  
 & stu for Bus #8518  
 2- 2:41 - Seminole Woods Blvd & Pine Hill Blvd ("Seminole Woods")  
 3- 2:42 - Pine Hill Blvd & Apache Dr  
 4- 2:45 - Geneva Elem School - Transfer HS Stu to Bus #8518  
 5- 2:52 - SR-46 & Ridge Rd  
 6- 2:54 - SR-46 @ "Rotunda's" Stop (4th house on rt)  
 7- 2:55 - SR-46 @ "Reeve's" Stop (1/10 mi on rt)  
 8- 2:56 - SR-46 @ "Blackard's" Stop (On rt before Mullet Lk Park Rd)  
 9- 2:58 - Mullet Lk Park Rd @ "Scott's" Stop (South of Osceola Rd)  
 10- 3:00 - Mullet Lk Park Rd & Retreat Rd  
 11- 3:01 - Mullet Lk Park Rd & Blue Fish Pl  
 12- 3:02 - Mullet Lk Park Rd & Perch Rd  
 13- 3:04 - Mullet Lk Park Rd & Bass Blvd  
 14- 3:05 - Mullet Lk Park Rd & Estes Dr  
 15- 3:06 - Mullet Lk Park Rd & Shadow Dr  
 16- 3:07 - Mullet Lk Park Rd & Starboard Dr  
 17- 3:09 - Mullet Lk Park Rd @ Boat Ramp  
**DRIVER: E Oldham BUS: 8518**  
 1- 2:45 - Geneva Elem School - Receive transfer HS Stu  
 from Bus #8514  
 2- 2:56 - Lk Geneva Rd @ "Prevatt's" Stop (Just before Lk Harney Rd)  
 3- 2:57 - Lk Harney Rd @ "Anderson's" Stop (2nd driveway on left)  
 4- 2:59 - Lk Harney Rd @ "Johnson's" Stop (  
 5- 3:00 - Lk Harney Rd & Tripp Rd  
 6- 3:02 - Harney Heights Rd @ 2nd Trailer on rt  
 7- 3:04 - Harney Heights Rd @ 8th Trailer on rt  
 8- 3:05 - Harney Heights Rd & Head Rd (Turnaround)  
 9- 3:09 - Whitcomb Dr @ "Blackwelder's" Stop (  
 10- 3:13 - SR-46 @ "Johnson's" Stop (1st driveway on rt)  
 11- 3:14 - SR-46 @ Hillside Sod Farm  
 12- 3:15 - SR-46 & Shady Woods Rd  
 13- 3:17 - SR-46 & Lk Proctor Cir  
 14- 3:18 - SR-46 @ "Fahey's" Stop

Continued on page 7B

## Oviedo/Geneva

SCHOOL: Oviedo/Geneva DRIVER: A Boling BUS: 509  
 1- 2:25 - Oviedo HS Ramp - Pick up stu for Buses #8506 & #8509  
 2- 2:38 - CR-426 & Walsh St  
 3- 2:39 - CR-426 @ "Black's" Stop (2nd Trailer on left)  
 4- 2:42 - CR-426 & Old Mims Rd  
 5- 2:45 - Geneva Elem School - Transfer HS Stu to Buses #8506 & #8509  
 6- 2:53 - SR-46 @ Nezerene Church  
 7- 2:54 - SR-46 @ "Moore's" Stop (Opposite Ave C)  
 8- 2:55 - Cochran Rd @ 1st dirt rd on left  
 9- 2:57 - Cochran Rd & Bi-Wood Dr  
 10- 2:58 - Cochran Rd @ "Batten's" Stop (On rt 1/10 mi)  
 11- 2:59 - Cochran Rd @ "Stoke's" Stop (2nd house on left)  
 12- 3:00 - Cochran Rd @ "Bernard's" Stop @ Sharp curve  
 13- 3:01 - Cochran Rd & Cochran Dr (Turnaround)  
 14- 3:12 - Osceola Rd & Russell's Cove Rd  
 15- 3:14 - SR-46 & Swamp Ln  
 16- 3:15 - SR-46 & Clekk Cir  
**DRIVER: L Morgan BUS: 8506**  
 1- 2:45 - Geneva Elem School - Receive HS Stu from Buses #509 & #8631  
 2- 2:50 - Ave C @ "The Lighthouse"  
 3- 2:52 - Old Geneva Rd & Cochran Rd  
 4- 2:55 - Old Geneva Rd @ "Brown's" Stop (1st Trailer on rt)  
 5- 2:57 - Old Geneva Rd @ "McKenzie's" Stop (2-Story House on rt)  
 6- 3:01 - Osceola Rd & Sawmill Rd  
 7- 3:02 - Osceola Rd @ Cedar Trees  
 8- 3:03 - Osceola Rd @ "Conklin's" Stop (1st Trailer on left)  
 9- 3:06 - Osceola Rd @ "Dreggor's" Stop (1st House on rt)  
 10- 3:07 - Osceola Rd @ "Duncan's" Stop (1st House on left)

BACK-TO-SCHOOL



protect our children...

Drive



Carefully



# School Bus Schedule For:

## Lake Brantley High Lake Howell High

### Lake Brantley High

Continued from page 6B DRIVER: H Jones BUS: 7

- 1- 6:52 - W Lk Brantley Rd & Jennifer Hope Blvd
- 2- 6:54 - W Lk Brantley Rd & Kenlyn Dr (NE)
- 3- 6:55 - Westwood Dr & Pleasant Dr
- 4- 6:56 - W Lk Brantley Dr & Clay Ct
- 5- 6:57 - W Lk Brantley Dr & Poinsettia Dr
- 6- 6:58 - W Lk Brantley Dr & Oak Dr
- 7- 7:00 - W Lk Brantley Dr & W Lk Brantley Rd
- 8- 7:03 - W Lk Brantley Rd & Brantley Hills Ct
- 1- 2:38 - W Lk Brantley Rd & Jennifer Hope Blvd
- 2- 2:40 - W Lk Brantley Rd & Brantley Hills Ct
- 3- 2:41 - W Lk Brantley Rd & Kenlyn Dr (NE)
- 4- 2:43 - Westwood Dr & Pleasant Dr
- 5- 2:44 - W Lk Brantley Dr & Clay Ct (N)
- 6- 2:45 - W Lk Brantley Dr & Poinsettia Dr
- 7- 2:46 - W Lk Brantley Dr & Oak Dr
- 8- 2:47 - W Lk Brantley Dr & W Lk Brantley Rd

DRIVER: C Hudson BUS: 9

- 1- 6:57 - W Mekiva Tr & Lynhurst Dr
- 2- 7:00 - W Mekiva Tr & Lockberry Dr
- 1- 2:38 - W Mekiva Tr & Lockberry Dr
- 2- 2:41 - W Mekiva Tr & Lynhurst Dr

DRIVER: M Dyson BUS: 80

- 1- 6:55 - Balm Beach Dr & Antiqua Dr
- 2- 6:58 - Holliday Ave & Jameson Dr
- 3- 7:00 - Bear Lake Rd & Anna Dr
- 1- 2:40 - Bear Lake Rd & Anna Dr
- 2- 2:42 - Holliday Ave & Jameson Dr
- 3- 2:45 - Balm Beach Dr & Antiqua Dr

DRIVER: J Berry BUS: 84

- 1- 6:54 - N Sweetwater Blvd & Timber Cove Cir (S)
- 2- 6:55 - N Sweetwater Blvd & Timber Cove Cir (N)
- 3- 6:56 - N Sweetwater Blvd & Fox Valley Dr
- 4- 6:57 - Fox Valley Dr & Hickory Dr (W)
- 5- 6:58 - Fox Valley Dr & Tennis Courts
- 1- 2:43 - N Sweetwater Blvd & Timber Cove Cir (S)
- 2- 2:44 - N Sweetwater Blvd & Timber Cove Cir (N)
- 3- 2:45 - N Sweetwater Blvd & Fox Valley Dr
- 4- 2:46 - Fox Valley Dr & Hickory Dr (W)
- 5- 2:48 - Fox Valley Dr & Tennis Courts

DRIVER: D Gambrell BUS: 144

- 1- 6:55 - Sabal Palm Dr & Whisperwood Dr
- 2- 6:57 - Cypress Landing & Bay Tree Ln
- 3- 6:59 - Timber Ridge Dr & Bear Shadow Ct
- 4- 7:01 - Timber Ridge Dr & Sabal Palm Dr
- 1- 2:40 - Sabal Palm Dr & Whisperwood Dr
- 2- 2:43 - Cypress Landing & Bay Tree Ln
- 3- 2:44 - Timber Ridge Dr & Bear Shadow Ct
- 4- 2:46 - Timber Ridge Dr & Sabal Palm Dr

DRIVER: B Ardinger BUS: 151

- 1- 6:52 - Bear Lake Rd & Gleaves Ct
- 2- 6:54 - McNeil Rd & Melody Ln
- 3- 6:55 - Eden Park Ave & Bunnell Rd
- 4- 6:57 - Country Creek Pkwy & Woodbridge Ct
- 5- 6:58 - Country Creek Pkwy & Timberland Tr
- 6- 6:59 - Country Creek Pkwy & Leatherwood Dr
- 7- 7:00 - Country Creek Pkwy & Bunnell Rd
- 1- 2:39 - Bear Lake Rd & Gleaves Ct
- 2- 2:41 - McNeil Rd & Melody Ln
- 3- 2:42 - Eden Park Ave & Bunnell Rd
- 4- 2:44 - Country Creek Pkwy & Woodbridge Ct
- 5- 2:45 - Country Creek Pkwy & Timberland Tr
- 6- 2:46 - Country Creek Pkwy & Leatherwood Dr
- 7- 2:47 - Country Creek Pkwy & Bunnell Rd

DRIVER: F Bradshaw BUS: 163

- 1- 6:53 - Mekiva Springs Rd & Crown Point Cir (W)
- 2- 6:58 - S Sweetwater Blvd & Sweetwater Creek Dr
- 3- 7:00 - S Sweetwater Blvd & Valley Cir (W)
- 4- 7:01 - S Sweetwater Blvd & Countryside Dr (E)
- 5- 7:02 - S Sweetwater Blvd & Blue Lake Dr
- 6- 7:04 - Mekiva Springs Rd & Brantley Dr
- 1- 2:39 - Mekiva Springs Rd & Crown Point Cir (W)
- 2- 2:44 - S Sweetwater Blvd & Blue Lake Dr
- 3- 2:46 - S Sweetwater Blvd & Countryside Dr (E)
- 4- 2:48 - S Sweetwater Blvd & Valley Cir (W)
- 5- 2:49 - S Sweetwater Blvd & Sweetwater Creek Dr
- 6- 2:51 - Mekiva Springs Rd & Entrance to Sabal Point Elem School

DRIVER: S West BUS: 166

- 1- 6:54 - W Sabal Palm Dr & Burgundy Ln
- 2- 6:56 - Sabal Palm Dr - Off W Sabal Palm Dr
- 3- 6:58 - Sabal Palm Dr & Twisting Pine Cir
- 4- 7:00 - Sabal Palm Dr & Wilderness Dr
- 1- 2:45 - W Sabal Palm Dr & Burgundy Ln
- 2- 2:47 - Sabal Palm Dr - Off W Sabal Palm Dr
- 3- 2:49 - Sabal Palm Dr & Twisting Pine Cir
- 4- 2:51 - Sabal Palm Dr & Wilderness Dr

DRIVER: K McKee BUS: 170

- 1- 6:59 - Holderness Dr @ Power Line Easement
- 2- 7:01 - E Mekiva Tr & Ludlow Dr
- 1- 2:38 - Holderness Dr @ Power Line Easement
- 2- 2:41 - E Mekiva Tr & Ludlow Dr

DRIVER: A Wentworth BUS: 181

- 1- 6:52 - Magnolia Oak Dr - Off N Sweetwater Blvd
- 2- 6:55 - Riverbend Blvd & Mekiva Springs Rd
- 3- 6:57 - Mekiva Springs Rd & Sweetwater Cove Blvd
- 4- 6:58 - Sweetwater Cove Blvd & Stonebridge Dr
- 5- 6:59 - Sweetwater Cove Blvd & Wild Oak Cir (N)
- 6- 7:03 - Mekiva Springs Rd @ "Shadow Bay"
- 1- 3:56 - N Sweetwater Cove Blvd & Cove Lake Dr
- 2- 3:59 - S Sweetwater Cove Blvd & Stonebridge Dr
- 3- 4:01 - Buttonwood Dr & Smokerise Blvd
- 4- 4:04 - Mekiva Springs Rd @ "Sweetwater Club" Entrance
- 5- 4:05 - Riverview Dr & Sweetwater Club Cir
- 6- 4:06 - Sweetwater Club Blvd & Sweetwater Club Cir
- 7- 4:07 - Sweetwater Club Blvd & Grandview Pl
- 8- 4:08 - Sweetwater Club Blvd & Magnolia Lake Dr (E)
- 9- 4:09 - Sweetwater Club Blvd & Brown Shire Blvd
- 10- 4:10 - Sweetwater Club Blvd & Amberwood Dr

DRIVER: R Fleener BUS: 186

- 1- 6:50 - Sabal Palm Dr & Longmeadow Cir
- 2- 6:53 - Sweet Bay Dr & E Hornbeam Dr
- 3- 6:56 - E Hornbeam Dr & Bald Cypress Ct
- 4- 6:57 - W Hornbeam Dr & Pop Ash Ct

- 5- 6:59 - W Hornbeam Dr & Black Gum Tr
- 1- 2:44 - W Hornbeam Dr & Black Gum Tr
- 2- 2:45 - W Hornbeam Dr & Pop Ash Ct
- 3- 2:46 - E Hornbeam Dr & Bald Cypress Ct
- 4- 2:47 - E Hornbeam Dr & Sweet Bay Dr
- 5- 2:50 - Sabal Palm Dr & Longmeadow Cir

DRIVER: P Gobie BUS: 190

- 1- 6:46 - E Mekiva Tr & Ledbury Dr
- 2- 6:50 - Sweetwater Club Blvd & Sweetwater Club Cir
- 3- 6:52 - Sweetwater Club Blvd & Squire Hill Rd
- 4- 6:54 - Sweetwater Club Blvd & Brown Shire Blvd
- 5- 6:55 - Sweetwater Club Blvd & Amberwood Ct
- 6- 6:57 - Riverview Dr & Sweetwater Club Cir
- 7- 7:06 - Sand Lake Rd & Sandy Ln
- 1- 2:33 - Sand Lake Rd & Sandy Ln
- 2- 2:39 - E Mekiva Tr & Ledbury Dr
- 3- 2:44 - Riverview Dr & Sweetwater Club Cir
- 4- 2:45 - Sweetwater Club Blvd & Sweetwater Club Cir
- 5- 2:46 - Sweetwater Club Blvd & Squire Hill Rd
- 6- 2:48 - Sweetwater Club Blvd & Brown Shire Blvd
- 7- 2:49 - Sweetwater Club Blvd & Amberwood Ct

DRIVER: M Marr BUS: 191

- 1- 6:55 - Hunt Club Blvd & Cottesmore Cir (N)
- 2- 6:57 - Hunt Club Blvd & Cumberland Cir (N)
- 3- 7:00 - Mekiva Cove Rd & Liverpool Cove
- 4- 7:03 - Mekiva Cove Rd & Dartmouth Ln
- 1- 2:37 - Mekiva Cove Rd & Dartmouth Ln
- 2- 2:39 - Mekiva Cove Rd & Milford Haven Cove
- 3- 2:42 - Hunt Club Blvd & Cumberland Cir (N)
- 4- 2:43 - Hunt Club Blvd & Cottesmore Cir (N)

DRIVER: L Green BUS: 192

- 1- 6:50 - Riverbend Blvd & River Bay Ct
- 2- 6:52 - Riverbend Blvd & Stone Creek Ct
- 3- 6:53 - Riverbend Blvd & Riverbend Blvd
- 4- 6:55 - Riverbend Blvd & Laurel Oaks Dr (W)
- 1- 2:45 - Riverbend Blvd & Laurel Oaks Dr (W)
- 2- 2:46 - Riverbend Blvd & Riverbend Blvd
- 3- 2:48 - Riverbend Blvd & River Bay Ct
- 4- 2:50 - Riverbend Blvd & Stone Creek Ct

DRIVER: D Stokes BUS: 198

- 1- 6:52 - Balm Beach Dr & Sunset Rd
- 2- 6:53 - Balm Beach Dr & Neal Rd
- 3- 6:54 - #1526 S Floral Way
- 4- 6:55 - Floral Way & Sunset Rd
- 5- 6:56 - Floral Way & E Floral Way
- 6- 6:58 - Balm Beach Dr & Orleans Way
- 1- 2:39 - Balm Beach Dr & Orleans Way
- 2- 2:42 - Balm Beach Dr & Sunset Rd
- 3- 2:43 - Balm Beach Dr & Neal Rd
- 4- 2:44 - #1526 S Floral Way
- 5- 2:45 - Floral Way & Sunset Rd
- 6- 2:46 - Floral Way & E Floral Way

DRIVER: B Porter BUS: 205

- 1- 6:55 - SR-436 Service Road & Fox Hill Cir
- 2- 6:56 - Border Lake Rd @ "Stockbridge"
- 3- 6:59 - Sand Lake Rd @ "Mekiva Reserve" Condo's
- 4- 7:00 - #3148 Foxwood Dr
- 5- 7:01 - Foxwood Dr & Autumnwood Tr (E)
- 1- 2:38 - #3148 Foxwood Dr
- 2- 2:39 - Foxwood Dr (S) & Autumnwood Tr (E)
- 3- 2:42 - SR-436 Service Road & Fox Hill Cir
- 4- 2:44 - Border Lake Rd @ "Stockbridge"
- 5- 2:47 - Sand Lake Rd @ "Mekiva Reserve" Condo's

DRIVER: B Donegan BUS: 243

- 1- 6:55 - Hunt Club Blvd & Church Hill Dr
- 2- 6:57 - W Mekiva Tr & Stag Ridge Ct
- 3- 7:00 - W Mekiva Tr & Duncan Tr
- 1- 2:40 - Hunt Club Blvd & Church Hill Dr
- 2- 2:42 - W Mekiva Tr & Stag Ridge Ct
- 3- 2:45 - W Mekiva Tr & Duncan Tr

DRIVER: K Chapman BUS: 244

- 1- 6:50 - Hunt Club Blvd & Fox Chase Way
- 2- 6:51 - Hunt Club Blvd & Evesham Pl
- 3- 6:52 - Hunt Club Blvd & Darby Way
- 4- 6:56 - Spring Creek Dr & Smokerise Blvd
- 5- 6:57 - Smokerise Blvd & Oak Leaf Ln
- 6- 6:58 - Smokerise Blvd & Stonebridge Dr
- 7- 6:59 - Smokerise Blvd & Buttonwood Dr
- 1- 2:40 - Hunt Club Blvd & Fox Chase Way
- 2- 2:41 - Hunt Club Blvd & Evesham Pl
- 3- 2:42 - Hunt Club Blvd & Darby Way
- 4- 2:46 - Spring Creek Dr & Smokerise Blvd
- 5- 2:47 - Smokerise Blvd & Oak Leaf Ln
- 6- 2:48 - Smokerise Blvd & Stonebridge Dr
- 7- 2:49 - Smokerise Blvd & Buttonwood Dr

DRIVER: H Shane BUS: 245

- 1- 6:45 - Arletta St & Orlando Terr
- 2- 6:48 - Arletta St @ Old Forest City Rd
- 3- 6:52 - Hillview Dr & Durango Way
- 4- 6:54 - Encino Way & Oaklondo Dr
- 5- 6:56 - Oaklondo Dr & Acapulco Way
- 6- 7:00 - Pearl Lake Cswy & Pisgah Ave
- 7- 7:01 - Pisgah Ave & Academy Ave
- 8- 7:02 - Academy Ave & Forest Lake Dr
- 1- 2:36 - Forest Lake Dr & Academy Ave
- 2- 2:37 - Academy Ave & Pisgah Ave
- 3- 2:38 - Pearl Lake Cswy - Off Pisgah Ave
- 4- 2:42 - Oaklondo Dr & Acapulco Way
- 5- 2:44 - Oaklondo Dr & Encino Way
- 6- 2:46 - Durango Way & Hillview Dr
- 7- 2:49 - Arletta St @ Old Forest City Rd
- 8- 2:51 - Arletta St & Orlando Terr

DRIVER: N Adkins BUS: 247

- 1- 6:57 - E Mekiva Tr & Hatfield Ct
- 2- 7:00 - W Mekiva Tr & Coble Dr (S)
- 3- 7:01 - Hunt Club Blvd & Atherstone Ct
- 1- 2:37 - Hunt Club Blvd & Beaufort Dr
- 2- 2:39 - E Mekiva Tr & Hatfield Ct
- 3- 2:42 - W Mekiva Tr & Coble Dr (S)

DRIVER: A Edge BUS: 402

- 1- 6:54 - Jerome Way & Martex Dr
- 2- 6:55 - Jerome Way & Timothy St
- 3- 6:57 - Curtis Dr & Alton St
- 4- 7:00 - Bear Lake Rd & Mirror Lake Dr
- 5- 7:03 - Hunt Club Blvd @ "The Village @ Foxwood" Condo's
- 1- 2:40 - Jerome Way & Martex Dr
- 2- 2:41 - Jerome Way & Timothy St
- 3- 2:42 - Curtis Dr & Alton St
- 4- 2:44 - Bear Lake Rd & Mirror Lake Dr
- 5- 2:47 - Hunt Club Blvd @ "The Village @ Foxwood" Condo's

DRIVER: C Padgett BUS: 416

- 1- 6:55 - E Mekiva Tr & Cambridge Dr (W)
- 2- 6:56 - E Mekiva Tr & Holderness Dr (W)
- 3- 6:58 - Holderness Dr (W) @ Power Line Easement

- 4- 7:02 - Hunt Club Blvd & Villas Green Cir
- 1- 2:37 - E Mekiva Tr & Cambridge Dr (W)
- 2- 2:38 - E Mekiva Tr & Holderness Dr (W)
- 3- 2:40 - Holderness Dr (W) @ Power Line Easement
- 4- 2:42 - Hunt Club Blvd & Villas Green Cir

### Lake Howell High

DRIVER: BUS: A

- 1- 7:05 - Kendall Way & Jefferson Dr
- 2- 7:06 - Laurel Way & Kingsley Dr
- 3- 7:07 - Laurel Way & Swallow Dr
- 4- 7:08 - Swallow Dr & Eagle Cir
- 1- 2:40 - Eagle Cir & Swallow Dr
- 2- 2:41 - Swallow Dr & Laurel Way
- 3- 2:42 - Laurel Way & Kingsley Dr
- 4- 2:43 - Jefferson Dr & Kendall Way

DRIVER: C Thompson BUS: 1

- 1- 7:06 - Tangerine Ave & Wrenwood Way
- 2- 7:09 - Dike Rd & Glenshire Way
- 1- 2:40 - Dike Rd & Glenshire Way
- 2- 2:44 - Tangerine Ave & Wrenwood Way

DRIVER: S Thompson BUS: 88

- 1- 7:03 - #3357 Anthena Dr
- 2- 7:04 - Bonanza Ave & Ferndall Dr
- 3- 7:06 - Bonanza Ave & Balsam Dr
- 4- 7:10 - Grand Rd & Old Wharf Run
- 1- 2:36 - Grand Rd & Old Wharf Run
- 2- 2:40 - #3357 Anthena Dr
- 3- 2:41 - Bonanza Ave & Ferndall Dr
- 4- 2:43 - Bonanza Ave & Balsam Dr

DRIVER: D Hunter BUS: 159

- 1- 7:00 - Winston Rd & Markingham Rd
- 2- 7:01 - Winston Rd & Derbyshire Rd
- 3- 7:06 - Kewanee Tr & Shoshonee Tr
- 4- 7:09 - Sausolita Blvd & Sanora
- 5- 7:10 - Sausolita Blvd & San Leandro Dr
- 6- 7:12 - Kantor Blvd & Todd Rd
- 1- 2:38 - Todd Rd & Kantor Blvd
- 2- 2:40 - Sausolita Blvd & San Leandro Dr
- 3- 2:41 - Sausolita Blvd & Sanora
- 4- 2:44 - Kewanee Tr & Shoshonee Tr
- 5- 2:46 - Derbyshire Rd & Winston Rd
- 6- 2:47 - Winston Rd & Markingham Rd

DRIVER: C Rieder BUS: 162

- 1- 7:05 - Dakota Tr & Yarmouth Rd
- 2- 7:06 - Dakota Tr & Winnebago Tr
- 3- 7:08 - Talbot Rd & Kewanee Tr
- 1- 2:41 - Kewanee Tr & Talbot Rd
- 2- 2:43 - Winnebago Tr & Dakota Tr
- 3- 2:44 - Dakota Tr & Yarmouth Rd

DRIVER: S Labrie BUS: 168

- 1- 7:06 - Eagle Cir & Bluebird Tr
- 2- 7:09 - Eagle Cir & Neighborly Way (NW)
- 3- 7:11 - Dodd Rd (N) @ "Thunder Hollow" Apts
- 4- 7:13 - Dodd Rd & Gallagher Loop (S)
- 1- 2:35 - Dodd Rd & Gallagher Loop (S)
- 2- 2:37 - Dodd Rd (N) @ "Thunder Hollow" Apts
- 3- 2:39 - Eagle Cir & Neighborly Way (NW)
- 4- 2:41 - Eagle Cir & Bluebird Tr

DRIVER: E Turner BUS: 174

- 1- 6:50 - Elm Dr & Grandview Way
- 2- 6:52 - Jupiter Way & Brittany Cir
- 3- 6:53 - Brittany Cir & Benedict Way
- 1- 2:39 - Brittany Cir & Benedict Way
- 2- 2:40 - Brittany Cir & Jupiter Way
- 3- 2:42 - Elm Dr & Grandview Way

DRIVER: C Morgan BUS: 175

- 1- 7:02 - Red Bug Lake Rd & Willow Run Ln
- 2- 7:03 - Red Bug Lake Rd & N Jericho Dr
- 3- 7:04 - Red Bug Lake Rd @ "Rollingwood" Apts
- 4- 7:05 - Red Bug Lake Rd @ Beacon Hill
- 5- 7:06 - Red Bug Lake Rd & Autumn Glen Ln
- 6- 7:08 - Eagle Cir (S) & Fallen Palm Dr (E)
- 7- 7:09 - Eagle Cir (S) & Crossbeam Dr
- 1- 2:36 - Red Bug Lake Rd & Willow Run Ln
- 2- 2:37 - Red Bug Lake Rd & N Jericho Dr
- 3- 2:38 - Red Bug Lake Rd @ "Rollingwood" Apts
- 4- 2:39 - Red Bug Lake Rd @ Beacon Hill
- 5- 2:40 - Red Bug Lake Rd & Autumn Glen Ln
- 6- 2:42 - Eagle Cir (S) & Fallen Palm Dr (E)
- 7- 2:43 - Eagle Cir (S) & Crossbeam Dr

DRIVER: L Brown BUS: 179

- 1- 7:03 - Derbyshire Rd & Oxford Rd
- 2- 7:04 - Oxford Rd & Hunterfield Rd
- 3- 7:05 - Oxford Rd & Carolton Rd
- 4- 7:07 - Waverly Dr & Maid-o-the-Mist Dr
- 5- 7:09 - Fern Park Blvd & Fernwood Blvd
- 6- 7:11 - SR-436 @ "Granada" Apts
- 1- 2:43 - Derbyshire Rd & Oxford Rd
- 2- 2:44 - Oxford Rd & Hunterfield Rd
- 3- 2:45 - Oxford Rd & Carolton Rd
- 4- 2:48 - Waverly Dr & Maid-o-the-Mist
- 5- 2:52 - Fern Park Blvd & Fernwood Blvd
- 6- 2:55 - SR-436 @ "Granada" Apts

DRIVER: W Thomas BUS: 184

- 1- 7:00 - Wilshire Blvd & Fellowship Dr (N)
- 2- 7:02 - Coachlight Dr & Coachlight Dr
- 3- 7:07 - Red Bug Lake Rd @ "Largo Vista" Apts
- 4- 7:08 - Red Bug Lake Rd @ "Howell Harbour"
- 5- 7:09 - Red Bug Lake Rd @ "Harbour Landing"
- 6- 7:10 - Red Bug Lake Rd @ "Creeks Bend"
- 7- 7:11 - Red Bug Lake Rd @ "Sutter's Mill"
- 1- 2:35 - Red Bug Lake Rd @ "Sutter's Mill"
- 2- 2:36 - Red Bug Lake Rd @ "Creeks Bend"
- 3- 2:38 - Red Bug Lake Rd @ "Harbour Landing"
- 4- 2:39 - Red Bug Lake Rd @ "Howell Harbour"
- 5- 2:40 - Red Bug Lake Rd @ "Largo Vista" Apts
- 6- 2:43 - Wilshire Blvd & Fellowship Dr (N)
- 7- 2:44 - Coachlight Dr & Coachlight Dr

DRIVER: P Dixon BUS: 188

- 1- 7:05 - Tulip Tr & Marigold Rd
- 2- 7:07 - Marigold Rd & Violet Dell Dr
- 3- 7:09 - Winter Park Dr & Iris Rd
- 1- 2:41 - Tulip Tr & Marigold Rd
- 2- 2:43 - Marigold Rd & Violet Dell Dr
- 3- 2:45 - Winter Park Dr & Iris Rd

DRIVER: C Jessup BUS: 194

- 1- 7:00 - East Blvd & Poinsettia Ln
- 2- 7:01 - Poinsettia Ln & Glastonberry Rd
- 3- 7:02 - Glastonberry Rd & Derbyshire Rd
- 4- 7:05 - Falmouth Rd & Kewanee Tr
- 1- 2:43 - Kewanee Tr & Falmouth Rd

Continued on page 8B

# School Bus Schedule For:

**Seminole High**

## Lake Howell High

Continued from page 7B

- 2- 2:45 - Derbyshire Rd & Glastonberry Rd
- 3- 2:46 - Glastonberry Rd & Poinsetta Ln
- 4- 2:47 - Poinsetta Ln & East Blvd

- DRIVER: H Palmieri BUS: 195
- 1- 6:55 - Japonica Rd & Poinciana Rd
  - 2- 6:58 - Linden Rd & Elsinore Ave
  - 3- 6:59 - Ivy Ln & Lk Howell Rd
  - 4- 7:01 - Dover Rd - Off Lk Howell Rd
  - 5- 7:04 - #5058 Lk Howell Rd
  - 6- 7:08 - Howell Branch Rd & Stefanik Rd
  - 1- 2:38 - Howell Branch Rd & Stefanik Rd
  - 2- 2:43 - Japonica Rd & Poinciana Rd
  - 3- 2:46 - Linden Rd & Elsinore Ave
  - 4- 2:47 - Ivy Ln & Lk Howell Rd
  - 5- 2:49 - Dover Rd - Off Lk Howell Rd
  - 6- 2:51 - #5058 Lk Howell Rd

- DRIVER: A Tinsley BUS: 204
- 1- 6:46 - Gabriella Ln & Brooks Ln
  - 2- 6:47 - Brooks Ln - Midway between Bruce Ln & Publix Rd
  - 3- 6:48 - Brooks Ln & Double-R Ln
  - 4- 6:49 - #1535 Brooks Ln
  - 5- 6:52 - Mikler Rd @ "Hill's" Stop
  - 6- 6:53 - Mikler Rd @ "Richard's" Stop
  - 7- 6:54 - Mikler Rd @ "Fike's" Stop
  - 8- 6:55 - Mikler Rd @ "O'Leary's" Stop
  - 9- 6:56 - Mikler Rd @ "Nordstrom's" Stop
  - 11- 6:59 - SR-426 & Eagle Pass Rd
  - 12- 7:02 - Weston St & South St
  - 13- 7:06 - Dean Rd & Carolina St
  - 14- 7:07 - Lake George Dr & Twin Lake Dr
  - 15- 7:08 - Dean Rd - Off Lake George Dr
  - 16- 7:09 - SR-426 & Wright Rd
  - 17- 7:10 - SR-426 & Starwood Dr
  - 18- 7:12 - Tuskawilla Rd @ "Bear Creek"

- 1- 2:34 - Gabriella Ln & Brooks Ln
- 2- 2:36 - Brooks Ln - Midway between Bruce Ln & Publix Rd
- 3- 2:37 - Brooks Ln & Double-R Ln
- 4- 2:38 - #1535 Brooks Ln
- 5- 2:42 - Mikler Rd @ "Hill's" Stop
- 6- 2:43 - Mikler Rd @ "Richard's" Stop
- 7- 2:44 - Mikler Rd @ "Fike's" Stop
- 8- 2:45 - Mikler Rd @ "O'Leary's" Stop
- 9- 2:48 - Mikler Rd @ "Nordstrom's" Stop
- 10- 2:49 - SR-426 & Eagle Pass Rd
- 11- 2:52 - Weston St & South St
- 12- 2:56 - Dean Rd & Carolina St
- 13- 2:57 - Lake George Dr & Twin Lake Dr
- 14- 2:58 - Dean Rd - Off Lake George Dr
- 15- 2:59 - SR-426 & Wright Rd
- 16- 3:00 - SR-426 & Starwood Dr
- 17- 3:02 - Tuskawilla Rd @ "Bear Creek"

- DRIVER: L Adair BUS: 207
- 1- 6:59 - "Squire One" Apts west driveway
  - 2- 7:04 - Casselton Dr @ "Villas of Casselberry"
  - 3- 7:09 - Howell Branch Rd @ Far end of Levitz Parking Lot
  - 1- 2:39 - Howell Branch Rd & Lk Ann Ln
  - 2- 2:42 - "Squire One" Apts west driveway
  - 3- 2:47 - Casselton Dr @ "Villas of Casselberry"

- DRIVER: J Wilks BUS: 210
- 1- 7:04 - Jackman Blvd & Albert Dr
  - 2- 7:06 - Howell Branch Rd & Parkvale Blvd
  - 3- 7:07 - #5510 Howell Branch Rd
  - 4- 7:08 - Howell Branch Rd @ "Lazy Oaks"
  - 5- 7:11 - SR-426 & Bear Gulley Rd
  - 6- 7:13 - #226 Tuskawilla Rd
  - 7- 7:14 - Tuskawilla Rd & Misty Way
  - 1- 2:39 - Jackman Blvd & Albert Dr
  - 2- 2:41 - Howell Branch Rd & Parkvale Blvd
  - 3- 2:42 - #5510 Howell Branch Rd
  - 4- 2:43 - Howell Branch Rd @ "Lazy Oaks"
  - 5- 2:46 - SR-426 & Bear Gulley Rd
  - 6- 2:48 - #226 Tuskawilla Rd
  - 7- 2:49 - Tuskawilla Rd & Misty Way

- DRIVER: V Wilson BUS: 218
- 1- 6:58 - Howell Branch Rd @ "Plantation" Apts
  - 2- 6:59 - Waumpi Tr & Sweetwater Tr
  - 3- 7:01 - Lk Howell Rd & Meadow Ave
  - 4- 7:04 - Lk Howell Ln @ "Reflections" Apts
  - 5- 7:05 - #2584 Lk Howell Ln
  - 6- 7:07 - Lk Howell Ln & Lk Ann Ln
  - 7- 7:08 - Lk Ann Ln & Ranch Rd
  - 8- 7:15 - Dike Rd & Springview Ave
  - 1- 2:37 - Dike Rd & Springview Ave
  - 2- 2:44 - Lk Ann Ln & Ranch Rd
  - 3- 2:45 - Lk Ann Ln & Lk Howell Ln
  - 4- 2:47 - #2584 Lk Howell Ln
  - 5- 2:48 - Lk Howell Ln @ "Reflections" Apts
  - 6- 2:52 - Howell Branch Rd @ "Plantation" Apts
  - 7- 2:53 - Waumpi Tr & Sweetwater Tr
  - 8- 2:55 - Lk Howell Rd & Meadow Ave

- DRIVER: D Moore BUS: 219
- 1- 7:04 - Eagle Cir & Dew Drop Cove
  - 2- 7:06 - Eagle Cir (S) & Fallen Palm Dr (W)
  - 3- 7:08 - Eagle Cir (S) & Fairgreen Ave
  - 3- 2:40 - Eagle Cir (S) & Fairgreen Ave
  - 4- 2:41 - Eagle Cir (S) & Fallen Palm Dr (W)
  - 5- 2:43 - Eagle Cir & Dew Drop Cove

- DRIVER: M Manning BUS: 400
- 1- 7:00 - SR-436 @ "Sedgefield" Apts
  - 2- 7:02 - SR-436 & Winter Green Blvd
  - 3- 7:03 - Tierra Cir & Tierra Cir
  - 4- 7:05 - Tierra Cir & Coventry Dr
  - 5- 7:07 - Nottingham Dr & King Richards Ct
  - 6- 7:08 - Nottingham Dr & Winter Wood Blvd
  - 1- 2:41 - SR-436 @ "Sedgefield" Apts
  - 2- 2:43 - SR-436 & Winter Green Blvd
  - 3- 2:44 - Tierra Cir & Tierra Cir
  - 4- 2:45 - Tierra Cir & Coventry Dr
  - 5- 2:46 - Nottingham Dr & King Richards Ct
  - 6- 2:47 - Nottingham Dr & Winter Woods Blvd

- DRIVER: J Deaton BUS: 403
- 1- 7:06 - Palmetto Ave - Off Citrus Ave
  - 2- 7:07 - Woodcrest Dr & Blue Jacket Pl
  - 3- 7:08 - Woodcrest Dr & Hull St
  - 4- 7:10 - Grand Ave & Grand Rd
  - 1- 2:37 - Grand Rd & Grand Ave
  - 2- 2:38 - Woodcrest Dr & Hull St
  - 3- 2:39 - Woodcrest Dr & Blue Jacket Pl
  - 4- 2:40 - Palmetto Ave & Citrus Ave

- DRIVER: H Ugrin BUS: 409
- 3- 6:50 - Birchwood Dr & Pinewood Dr
  - 4- 6:51 - Cherrywood Dr & Summerwood Dr
  - 5- 6:52 - Spartan Dr @ Convenience Store
  - 6- 6:55 - Lake-of-The-Woods Blvd & Carolwood Blvd
  - 7- 6:56 - Lake-of-The-Woods Blvd & Meadowood Blvd
  - 8- 6:57 - Oxford Rd @ "St. John's Village" Apts
  - 3- 2:45 - Birchwood Dr & Pinewood Dr
  - 4- 2:46 - Cherrywood Dr & Summerwood Dr
  - 5- 2:47 - Spartan Dr @ Convenience Store
  - 6- 2:50 - Lake-of-The-Woods Blvd & Carolwood Blvd
  - 7- 2:51 - Lake-of-The-Woods Blvd & Meadowood Blvd
  - 8- 2:52 - Oxford Rd @ "St. John's Village" Apts

- DRIVER: P Darnell BUS: 410
- 1- 6:57 - "Summit Village" Apts @ Club House
  - 2- 7:00 - SR-436 & Casselcreek Blvd
  - 3- 7:02 - Derbyshire Rd & Brookside Rd
  - 4- 7:05 - Tuscarora Tr & Green Meadow Ct
  - 5- 7:08 - SR-436 @ "Carmel By The Lake" Condo's
  - 6- 7:09 - SR-436 @ "Lk Howell" Condo's 1st entrance
  - 1- 2:39 - "Summit Village" Apts @ Club House
  - 2- 2:41 - SR-436 & Casselcreek Blvd
  - 3- 2:43 - Derbyshire Rd & Brookside Rd
  - 4- 2:45 - Tuscarora Tr & Green Meadow Ct
  - 5- 2:48 - SR-436 @ "Carmel By The Lake" Condo's
  - 6- 2:49 - SR-436 @ "Lk Howell" Condo's 1st entrance

- DRIVER: K Akins BUS: 507
- 1- 7:01 - Eastbrook Blvd & Bougainvillea Dr
  - 2- 7:02 - Bougainvillea Dr & Peruvian Ln
  - 3- 7:03 - Peruvian Ln & Australian Cir
  - 4- 7:04 - Australian Cir & Eastbrook Blvd
  - 5- 7:06 - Eastbrook Blvd & Arnell Dr
  - 1- 2:39 - Eastbrook Blvd & Arnell Dr
  - 2- 2:40 - Eastbrook Blvd & Australian Cir
  - 3- 2:41 - Australian Cir & Peruvian Ln
  - 4- 2:42 - Peruvian Ln & Bougainvillea Dr
  - 5- 2:43 - Bougainvillea Dr & Eastbrook Blvd

- DRIVER: D Moon BUS: 508
- 1- 7:04 - Iris Rd & Zinna Dr
  - 2- 7:06 - Mark David Blvd @ Swim Club Parking Lot
  - 3- 7:08 - Mark David Blvd & Mark David Ct
  - 4- 7:11 - Jericho Dr & Premier Dr
  - 5- 7:13 - #3525 Merivale Dr
  - 1- 2:36 - #3525 Merivale Dr
  - 2- 2:38 - Jericho Dr & Premier Dr
  - 3- 2:41 - Mark David Blvd & Mark David Ct
  - 4- 2:42 - Mark David Blvd @ Swim Club Parking Lot
  - 5- 2:45 - Zinna Dr & Iris Rd

- DRIVER: V Miceli BUS: 8513
- 1- 7:04 - Balsam Dr & Cocos Ln
  - 2- 7:06 - Eastbrook Blvd & Baxter Dr
  - 3- 7:08 - Dike Rd & Buccaneer Dr
  - 4- 7:09 - Princess Gate Blvd & Manchester Cir
  - 5- 7:10 - Princess Gate Blvd & Ramsgate Ct
  - 1- 2:35 - Princess Gate Blvd & Ramsgate
  - 2- 2:36 - Princess Gate Blvd & Manchester Cir
  - 3- 2:37 - Dike Rd & Buccaneer Dr
  - 4- 2:40 - Eastbrook Blvd & Baxter Dr
  - 5- 2:42 - Balsam Dr & Cocos Ln

- DRIVER: P Miceli BUS: 8516
- 1- 7:03 - Red Wing Way (NW) & Sandpiper Dr (N)
  - 2- 7:05 - Eagle Cir & Fairway Oaks Dr
  - 3- 7:07 - Eagle Cir & Pinesong Dr
  - 1- 2:38 - Eagle Cir & Pinesong Dr
  - 2- 2:39 - Eagle Cir & Fairway Oaks Dr
  - 3- 2:41 - Red Wing Way (NW) & Sandpiper Dr

- DRIVER: B Stephens BUS: 8621
- 1- 7:04 - Oxford Rd @ "Oxford Square" Apts
  - 2- 7:06 - Carriage Hill Dr & Shady Hollow (S)
  - 3- 7:07 - Carriage Hill Dr & Apple Hill Hollow (S)
  - 4- 7:08 - Carriage Hill Dr & Lamplite Way
  - 5- 7:10 - Brighton Ct - Off Wilshire Blvd
  - 1- 2:39 - Brighton Ct & Wilshire Blvd
  - 2- 2:41 - Oxford Rd (N) @ "Oxford Square" Apts
  - 3- 2:43 - Carriage Hill Dr & Shady Hollow (S)
  - 4- 2:44 - Carriage Hill Dr & Apple Hollow (S)
  - 5- 2:45 - Carriage Hill Dr & Lamplite Way

- DRIVER: J Rose BUS: 8623
- 1- 7:02 - Eagle Cir & Shadow Oak Dr (E)
  - 2- 7:06 - Loganberry Tr (N) & Huckleberry Ln (N)
  - 3- 7:08 - Buckskin Dr & Swansneck Pl
  - 4- 7:10 - Eagle Blvd & Ringwood Cir (E)
  - 1- 2:36 - Eagle Blvd & Ringwood Cir (E)
  - 2- 2:38 - Buckskin Dr & Swansneck Pl
  - 3- 2:41 - Huckleberry Ln (W) & Loganberry Tr (N)
  - 4- 2:46 - Eagle Cir & Shadow Oak Dr (E)

- DRIVER: S Bohannon BUS: 8635
- 1- 7:05 - Poinsettia Ave - Off Tangerine Ave
  - 2- 7:06 - Poinsettia Ave & Walnut Ave
  - 3- 7:10 - Oak Hill Dr & Village Green Dr
  - 4- 7:12 - Howell Branch Rd & Branchwood Ln
  - 5- 7:13 - Howell Branch Rd & Fernbrook Way
  - 1- 2:39 - Poinsettia Ave - Off Tangerine Ave
  - 2- 2:40 - Poinsettia Ave & Walnut Ave
  - 3- 2:44 - Oak Hill Dr & Village Green Dr
  - 4- 2:46 - Howell Branch Rd & Branchwood Ln
  - 5- 2:47 - Howell Branch Rd & Fernbrook Way

## Seminole High

- DRIVER: A Jackson BUS: 5
- 1- 7:00 - Rosseberry Ln & 3rd Dr
  - 2- 7:02 - Scott Dr & Terry Ln
  - 3- 7:04 - McKay Blvd & Sterling Ave
  - 4- 7:06 - McKay Blvd & Hughes Ave
  - 1- 2:39 - McKay Blvd & Hughes Ave
  - 2- 2:41 - McKay Blvd & Sterling Ave
  - 3- 2:42 - Scott Dr & Terry Ln
  - 4- 2:44 - Rosseberry Ln & 3rd Dr

- DRIVER: P Johnson BUS: 6
- 1- 7:00 - Sipes Ave - South of Hughey St
  - 2- 7:02 - 20th St & Dixie Ave
  - 3- 7:03 - Brisson Ave & Bryd Ave
  - 1- 2:39 - Brisson Ave & Bryd Ave
  - 2- 2:41 - 20th St & Dixie Ave
  - 3- 2:43 - Sipes Ave - South of Hughey St

- DRIVER: J Contrivo BUS: 75
- 1- 7:00 - Hidden Lake Dr & Loch Low Dr (N)
  - 2- 7:02 - Hidden Lake Dr & Ramblewood Dr
  - 3- 7:04 - Hidden Lake Dr & Borada Rd
  - 4- 7:05 - Live Oak Blvd & Sand Pine Cir (S)
  - 1- 2:36 - Live Oak Blvd & Sand Pine Cir (S)
  - 2- 2:37 - Hidden Lake Dr & Borada Rd
  - 3- 2:39 - Hidden Lake Dr & Ramblewood Dr

- 4- 2:41 - Hidden Lake Dr & Loch Low Dr (N)
- DRIVER: R England BUS: 79
- 1- 6:55 - Hwy 17-92 @ "Mariner's Village"
  - 2- 6:57 - Hwy 17-92 @ Lk Minnie Dr
  - 3- 6:58 - Hwy 17-92 @ "Shennadoah Village"
  - 4- 7:01 - CR-427 & Gardens Dr
  - 5- 7:02 - CR-427 & Oakway Stables Rd
  - 6- 7:04 - Sunland Dr & Granada Ct ("Sunland")
  - 7- 7:05 - Sunland Dr & Mimosa Terr (N)
  - 8- 7:06 - Sunland Dr & Cherokee Cir (S)
  - 9- 7:07 - Cherokee Ln & Fairmont Dr
  - 10- 7:08 - Lk Dot Dr & Collins Dr
  - 1- 2:35 - Hwy 17-92 @ "Mariner's Village"
  - 2- 2:37 - Hwy 17-92 @ Lk Minnie Dr
  - 3- 2:38 - Hwy 17-92 @ "Shennadoah Village"
  - 4- 2:41 - CR-427 & Gardens Dr
  - 5- 2:42 - CR-427 & Oakway Stables Rd
  - 6- 2:44 - Sunland Dr & Granada Ct ("Sunland")
  - 7- 2:46 - Sunland Dr & Mimosa Terr (N)
  - 8- 2:47 - Sunland Dr & Cherokee Cir (S)
  - 9- 2:48 - Cherokee Ln & Fairmont Dr
  - 10- 2:49 - Lk Dot Dr & Collins Dr

- DRIVER: G Silvis BUS: 81
- 1- 6:55 - Lk Mary Blvd & Ridge Rd
  - 2- 6:56 - Lk Mary Blvd @ "Groveview Villas"
  - 3- 6:58 - Anthony Dr & Grovewood Ave
  - 4- 6:59 - Sir Lawrence Dr & Melissa Ct
  - 5- 7:00 - Sir Lawrence Dr @ "Groveview Village" Sign midway
  - 6- - between Anthony Dr & Lk Mary Blvd
  - 7- 7:02 - #141 Palmetto Ave
  - 8- 7:06 - Old Lk Mary Rd @ House on rt before 25th St
  - 1- 2:41 - Lk Mary Blvd & Ridge Rd
  - 2- 2:42 - Lk Mary Blvd @ "Groveview Villas"
  - 3- 2:43 - Sir Lawrence Dr & Anthony Dr
  - 4- 2:44 - Anthony Dr & Grovewood Ave
  - 5- 2:45 - Sir Lawrence Dr & Melissa Ct
  - 6- 2:48 - #141 Palmetto Ave
  - 7- 2:52 - Old Lk Mary Rd @ House on rt before 25th St

- DRIVER: D Bryant BUS: 83
- 1- 7:00 - Olive Ave & 6th St
  - 2- 7:04 - 10th St & Mulberry Ave
  - 1- 2:38 - Mulberry Ave & 10th St
  - 2- 2:42 - Olive Ave & 6th St
- DRIVER: M Gordon BUS: 180
- 1- 7:00 - 7th St & Locust Ave
  - 2- 7:02 - Locust Ave & 10th St
  - 1- 2:40 - 7th St & Locust Ave
  - 2- 2:42 - Locust Ave & 10th St

- DRIVER: C Lightner BUS: 189
- 1- 6:50 - S Sanford Ave @ 8 Mailboxes on right, south of Pine Way
  - 2- 6:51 - S Sanford Ave & Myrtle St
  - 3- 6:53 - Myrtle St & Lake Ave
  - 4- 6:54 - Myrtle St & Nolan Rd
  - 5- 6:55 - Myrtle St @ Mailbox #392
  - 6- 6:56 - Myrtle St & Hester Ave
  - 7- 6:58 - CR-427 & Radio St
  - 8- 6:59 - CR-427 & Nolan Rd
  - 9- 7:00 - CR-427 & Bedford Rd
  - 10- 7:01 - Carriage Cove @ Rec Center Parking Lot
  - 1- 2:44 - Carriage Cove @ Rec Center Parking Lot
  - 2- 2:46 - CR-427 & Bedford Rd
  - 3- 2:47 - CR-427 & Nolan Rd
  - 4- 2:48 - CR-427 & Radio St
  - 5- 2:51 - Myrtle St & Hester Ave
  - 6- 2:52 - Myrtle St @ Mailbox #392
  - 7- 2:53 - Myrtle St & Nolan Rd
  - 8- 2:55 - Myrtle St & Lake Ave
  - 9- 2:57 - S Sanford Ave & Myrtle St
  - 10- 2:58 - S Sanford Ave @ 8 Mailboxes on right, south of Pine Way

- DRIVER: L Rushton BUS: 199
- 1- 7:00 - 8th St & Jessamine Ave
  - 2- 7:03 - 13th St & Holly Ave
  - 1- 2:38 - 13th St & Holly Ave
  - 2- 2:41 - 8th St & Jessamine Ave

- DRIVER: J Edwards BUS: 211
- 1- 6:47 - CR-46A @ "Suburban Estates"
  - 2- 6:49 - CR-431 & 1st St
  - 3- 6:50 - CR-431 @ Wilson Elem School
  - 4- 6:53 - Markham Rd @ Mailbox #6100
  - 5- 6:54 - Markham Rd & Sandy Ln
  - 6- 6:56 - Markham Woods Rd & Carter Rd
  - 7- 6:57 - Markham Woods Rd & Wimbledon Dr
  - 8- 6:58 - Markham Woods Rd & Greentree Ln
  - 9- 7:00 - Markham Woods Rd @ "Heathrow" Service Rd on left
  - 10- 7:06 - CR-46A & Oregon Ave
  - 11- 7:07 - CR-46A @ "Dorchester Square" Apts
  - 12- 7:09 - CR-46A & Upsala Rd
  - 13- 7:10 - CR-46A & Larkwood Dr
  - 1- 2:38 - CR-46A & Larkwood Dr
  - 2- 2:39 - CR-46A & Upsala Rd
  - 3- 2:41 - CR-46A @ "Dorchester Square" Apts
  - 4- 2:42 - CR-46A & Oregon Ave
  - 5- 2:48 - Markham Woods Rd @ 1st road on rt past Lk Mary Blvd
  - 6- 2:50 - Markham Woods Rd & Greentree Ln
  - 7- 2:51 - Markham Woods Rd & Wimbledon Dr
  - 8- 2:52 - Markham Woods Rd & Carter Rd
  - 9- 2:54 - Markham Rd & Sandy Ln
  - 10- 2:55 - Markham Rd @ Mailbox #6100
  - 11- 2:57 - CR-46A @ "Suburban Estates"
  - 12- 2:59 - CR-431 & 1st St
  - 13- 3:00 - CR-431 @ Wilson Elem School

- DRIVER: D Hodges BUS: 221
- 1- 7:00 - 25th St & Orange Ave
  - 2- 7:02 - Mellonville Ave & Forest Dr
  - 3- 7:04 - Mellonville Ave & Randolph St
  - 4- 7:05 - Randolph St & Summerlin Ave
  - 5- 7:07 - Summerlin Ave & Forest Dr
  - 6- 7:09 - 25th St & Orange Ave
  - 1- 2:35 - 25th St & Orange Ave
  - 2- 2:37 - Mellonville Ave & Forest Dr
  - 3- 2:39 - Mellonville Ave & Randolph St
  - 4- 2:40 - Randolph St & Summerlin Ave
  - 5- 2:42 - Summerlin Ave & Forest Dr
  - 6- 2:44 - 25th St & Orange Ave

- DRIVER: P Bowen BUS: 225
- 1- 6:50 - Mellonville Ave & 2nd St
  - 2- 6:52 - 2nd St & Lakeview Ave
  - 3- 6:58 - Persimmon Ave & 2nd St
  - 4- 7:00 - SR-46 @ "Sanford Landing"
  - 5- 7:03 - Riverview Ave & Narcissus Ave
  - 6- 7:04 - Riverview Ave & Palm Dr
  - 7- 7:05 - Oak Dr & Hwy 17-92

- Continued on page 8B



# School Bus Schedule For:

## Crooms School Of Choice

### Seminole High

Continued from Page 8B

- 8- 7:09 - 3rd St & Laurel Ave
- 9- 7:10 - 3rd St & Park Ave
- 10- 7:11 - Park Ave & 9th St
- 11- 7:12 - Park Ave & 12th St
- 1- 2:36 - Park Ave & 12th St
- 2- 2:37 - Park Ave & 9th St
- 3- 2:38 - Park Ave & 3rd St
- 4- 2:39 - 3rd St & Laurel Ave
- 5- 2:42 - SR-46 @ "Sanford Landing"
- 6- 2:43 - Persimmon Ave & 2nd St
- 7- 2:47 - Riverview Ave & Narcissus Ave
- 8- 2:48 - Riverview Ave & Palm Dr
- 9- 2:49 - Oak Dr & Hwy 17-92
- 11- 2:54 - 2nd St & Lakeview Ave
- 12- 2:55 - 2nd St & Mellonville Ave
- DRIVER: F Bellamy BUS: 230
- 1- 7:08 - 3rd St & Mangoustine Ave
- 2- 7:09 - 3rd St & Pecan Ave
- 3- 7:10 - Pecan Ave & 8th St
- 1- 2:40 - Pecan Ave & 8th St
- 2- 2:41 - 3rd St & Pecan Ave
- 3- 2:42 - 3rd St & Mangoustine Ave
- DRIVER: D Palmer BUS: 231
- 1- 6:47 - Hidden Lake Dr & Meadow Hills Dr (N)
- 2- 6:54 - Live Oak Blvd & Max Myrtle Dr
- 3- 6:56 - Live Oak Blvd & Silver Maple Terr
- 4- 7:03 - Vihlen Rd & Tangerine Dr
- 5- 7:04 - Citrus Dr & Satsuma Dr
- 6- 7:05 - Satsuma Dr & Temple Dr
- 7- 7:07 - Country Club Rd & Bevier Rd
- 1- 2:38 - Country Club Rd & Bevier Rd
- 2- 2:40 - Satsuma Dr & Temple Dr
- 3- 2:41 - Citrus Dr & Satsuma Dr
- 4- 2:42 - Vihlen Rd & Tangerine Dr
- 5- 2:47 - Live Oak Blvd & Silver Maple Terr
- 6- 2:49 - Live Oak Blvd & Max Myrtle Dr
- 7- 2:54 - Hidden Lake Dr & Meadow Hills Dr (N)
- DRIVER: G Eady BUS: 234
- 1- 7:05 - 13th St & Olive Ave
- 2- 7:08 - 13th St & Oleander Ave
- 1- 2:40 - 13th St & Oleander Ave
- 2- 2:43 - 13th St & Olive Ave
- DRIVER: J Pursell BUS: 236
- 1- 7:00 - #458 Ohio Ave
- 2- 7:02 - Onora St & Scarlet Dr
- 3- 7:04 - Airport Blvd & Bailey Ave
- 4- 7:06 - Sanford Ave & 29th St
- 5- 7:08 - Sanford Ave & Woodmere Ave
- 1- 2:37 - Sanford Ave & Woodmere Ave
- 2- 2:39 - Sanford Ave & 29th St
- 3- 2:41 - Airport Blvd & Bailey Ave
- 4- 2:43 - Onora St & Scarlet Dr
- 5- 2:45 - #458 Ohio Ave
- DRIVER: M Dean BUS: 242
- 1- 7:00 - Mellonville Ave & 8th St
- 2- 7:02 - Celery Ave & Locust Ave
- 3- 7:04 - Sanford Ave & 14th St
- 4- 7:06 - Sanford Ave & 19th St
- 1- 2:38 - Sanford Ave & 19th St
- 2- 2:40 - Sanford Ave & 14th St
- 3- 2:42 - Celery Ave & Locust Ave
- 4- 2:44 - Mellonville Ave & 8th St
- DRIVER: O Walker BUS: 248
- 1- 7:00 - Beardall Ave & Main St
- 2- 7:03 - Sipes Ave & Midway Ave
- 3- 7:05 - Green Way Ave & SR-46
- 1- 2:36 - Green Way Ave - Off SR-46
- 2- 2:38 - Midway Ave & Sipes Ave
- 3- 2:41 - Main St & Beardall Ave
- DRIVER: D Wilks BUS: 249
- 1- 6:53 - S Cameron Ave @ 1st House on left north of Moore's Station Rd
- 2- 6:55 - Richmond Rd - South of SR-46 @ Johnson Bait Sign
- 3- 6:57 - Celery Ave @ Sanford Boat Works
- 4- 6:59 - Celery Ave & N Cameron Ave
- 5- 7:01 - #3471 Celery Ave (Marrivether Farms)
- 6- 7:03 - Celery Ave @ 1st House past Ag Exp Sta
- 7- 7:04 - Celery Ave & Brisson Ave
- 8- 7:06 - Celery Ave & Scott Ave
- 9- 7:07 - Celery Ave & Douglas Ave
- 10- 7:10 - 20th St & Elm Ave
- 1- 2:36 - 20th St & Elm Ave
- 2- 2:40 - Celery Ave & Douglas Ave
- 3- 2:42 - Celery Ave & Scott Ave
- 4- 2:45 - Celery Ave & Brisson Ave
- 5- 2:46 - Celery Ave @ Last House before Ag Exp Sta
- 6- 2:47 - #3471 Celery Ave (Marrivether Farms)
- 7- 2:48 - Celery Ave & N Cameron Ave
- 8- 2:49 - Celery Ave @ Sanford Boat Works
- 9- 2:51 - Richmond Rd - South of SR-46 @ Johnson Bait Sign
- 10- 2:53 - S Cameron Ave @ Last House on rt before Moore's Station Rd
- DRIVER: P Costello BUS: 250
- 1- 6:52 - Rinehart Rd @ "Feather's Edge" Condo's
- 2- 6:56 - Lk Mary Blvd & Wilson Dr
- 3- 6:58 - 5th St & Seminole Ave
- 4- 7:01 - Country Club Rd & Crystal Lk Ave
- 5- 7:03 - Country Club Rd & Lk Mary Ave
- 6- 7:04 - Country Club Rd & Ridge Rd
- 7- 7:05 - Country Club Rd & Rantoul Ln
- 8- 7:07 - Country Club Rd & Kingswood Ct
- 9- 7:09 - S Crystal Dr & W Crystal Dr
- 10- 7:10 - W Crystal Dr & Lake Blvd
- 1- 2:41 - Lake Blvd & W Crystal Dr
- 2- 2:42 - W Crystal Dr & S Crystal Dr
- 3- 2:44 - Country Club Rd & Kingswood Ct
- 4- 2:46 - Country Club Rd & Rantoul Ln
- 5- 2:47 - Country Club Rd & Ridge Rd
- 6- 2:48 - Country Club Rd & Lk Mary Ave
- 7- 2:50 - Country Club Rd & Crystal Lk Ave
- 8- 2:53 - Seminole Ave & 5th St
- 9- 2:55 - Lk Mary Blvd & Wilson Dr
- 10- 2:58 - Rinehart Rd @ "Feather's Edge" Condo's
- DRIVER: V Cassanova BUS: 411
- 1- 7:10 - Southwest Rd & 16th St
- 1- 2:40 - Southwest Rd & 16th St
- DRIVER: B Selph BUS: 512
- 1- 6:55 - Beardall Ave & Moore's Station Rd
- 2- 6:56 - Cameron Ave @ House on eastside between Moore's Station Rd & Kentucky Ave
- 3- - Kentucky Ave
- 4- 6:57 - #1800 Cameron Ave
- 5- 6:58 - Kentucky Ave & Jessup Ave
- 6- 6:59 - Sipes Ave & Kentucky Ave
- 7- 7:00 - #3920 Sipes Ave
- 8- 7:01 - Pine Way & Hallalujah Way
- 9- 7:03 - Pine Way & S Sanford Ave
- 10- 7:04 - S Sanford Ave @ RR Warning Sign
- 11- 7:05 - S Sanford Ave & North Way
- 12- 7:07 - S Sanford Ave & Sanora Blvd
- 13- 7:09 - Airport Blvd & Park Ave
- 1- 2:38 - Airport Blvd & Park Ave
- 2- 2:40 - S Sanford Ave & Sanora Blvd
- 3- 2:41 - S Sanford Ave & North Way
- 4- 2:42 - S Sanford Ave @ RR Warning Sign
- 5- 2:43 - Pine Way & S Sanford Ave
- 6- 2:45 - Pine Way & Hallalujah Way
- 7- 2:46 - #3920 Sipes Ave
- 8- 2:47 - Sipes Ave & Kentucky Ave
- 9- 2:48 - Kentucky Ave & Jessup Ave
- 10- 2:50 - #1800 Cameron Ave
- 11- 2:51 - Cameron Ave @ House on eastside between Kentucky Ave & Moore's Station Rd
- 12- - Moore's Station Rd
- 13- 2:53 - Moore's Station Rd & Beardall Ave
- DRIVER: G Dodge BUS: 851
- 1- 6:56 - Orange Ave & North Rd
- 2- 6:57 - #5415 Orange Blvd @ "Bumgardner's" Stop
- 3- 6:58 - Orange Blvd @ Seminole Farm's Sign on left
- 4- 6:59 - Orange Blvd @ Town & Country Mobile Home Park
- 5- 7:00 - Orange Blvd & New York St
- 6- 7:01 - Orange Blvd & Indiana St
- 7- 7:02 - Orange Blvd & Oregon St
- 8- 7:03 - Orange Blvd & Missouri Ave
- 9- 7:04 - Orange Blvd & Dunbar Ave
- 10- 7:05 - Orange Blvd @ The "Port of Sanford"
- 11- 7:06 - CR-15 & School St
- 12- 7:07 - CR-15 & Church St
- 13- 7:08 - CR-15 & Iowa Ave
- 14- 7:09 - CR-15 & Palm Terr
- 15- 7:10 - SR-46 & Kannel Rd (S)
- 16- 7:11 - #201 Airport Blvd
- 17- 7:12 - Airport Blvd & Jewett Ln
- 1- 2:38 - Airport Blvd & Jewett Ln
- 2- 2:39 - #201 Airport Blvd
- 3- 2:41 - CR-15 & Palm Terr
- 4- 2:42 - CR-15 & Iowa Ave
- 5- 2:43 - CR-15 & Church St
- 6- 2:44 - CR-15 & School St
- 7- 2:45 - Orange Blvd @ The "Port of Sanford"
- 8- 2:46 - Orange Blvd & Dunbar Ave
- 9- 2:47 - Orange Blvd & Missouri Ave
- 10- 2:48 - Orange Blvd & Oregon St
- 11- 2:49 - Orange Blvd & Indiana St
- 12- 2:50 - Orange Blvd & New York St
- 13- 2:51 - Orange Blvd @ Town & Country Mobile Home Park
- 14- 2:52 - Orange Blvd @ Seminole Farm's Sign on left
- 15- 2:53 - #5415 Orange Blvd @ "Bumgardner's" Stop
- 16- 2:54 - Orange Ave & North Rd
- 17- 2:59 - SR-46 & Elder (S) (PM only - Bus #204 in AM)
- 18- 3:00 - SR-46 & Kannel Rd (S)
- DRIVER: J Muse BUS: 8637
- 1- 6:40 - Wekiva Park Dr @ "Wekiva River Haven"
- 2- 6:42 - Wekiva Park Dr @ "Katie's Landing"
- 3- 6:46 - Wekiva Park Dr @ 2nd driveway on rt before SR-46
- 4- 6:48 - SR-46 @ "Seckinger's" Stop (1st drive on rt east of Wekiva Pk Dr)
- 5- 6:49 - Longwood-Markham Rd & Steeple Chase Cir (N)
- 6- 6:50 - Longwood-Markham Rd & Ross Lake Ln
- 7- 6:51 - Longwood-Markham Rd & Via Bonita
- 8- 6:52 - Longwood-Markham Rd & Via Hermosa
- 9- 6:54 - Lk Markham Rd @ 3rd House on left
- 10- 6:55 - Lk Markham Rd & Lk Sylvan Park Dr
- 11- 6:56 - Lk Markham Rd & Colonial Ct
- 12- 6:57 - Lk Markham Rd & Canal Dr
- 13- 6:59 - SR-46 & Maureen Dr
- 14- 7:00 - SR-46 & Center Rd
- 15- 7:03 - Wayside Dr & Wilson Pl
- 16- 7:04 - Wayside Dr & Katie St
- 17- 7:05 - Wayside Dr & Grant Line Rd
- 18- 7:07 - SR-46 & Elder Rd (S) (AM ONLY - BUS #8510 in PM)
- 19- 7:08 - Upsala Rd & Ruby St
- 20- 7:10 - Upsala Rd & Vihlen Rd
- 21- 7:12 - Upsala Rd & Larkwood Dr
- 1- 2:37 - Upsala Rd & Larkwood Dr
- 2- 2:38 - Upsala Rd & Vihlen Rd
- 3- 2:39 - Upsala Rd & Ruby St
- 4- 2:43 - Wayside Dr & Grant Line Rd
- 5- 2:44 - Wayside Dr & Katie St
- 6- 2:45 - Wayside Dr & Wilson Pl
- 7- 2:47 - SR-46 & Center Rd
- 8- 2:48 - SR-46 & Maureen Dr
- 9- 2:50 - Lk Markham Rd & Canal Dr
- 10- 2:51 - Lk Markham Rd & Colonial Ct
- 11- 2:52 - Lk Markham Rd & Lk Sylvan Park Dr
- 12- 2:53 - Lk Markham Rd @ 3rd House on left
- 13- 2:55 - Longwood-Markham Rd & Via Hermosa
- 14- 2:56 - Longwood-Markham Rd & Via Bonita
- 15- 2:57 - Longwood-Markham Rd & Ross Lake Ln
- 16- 2:58 - Longwood-Markham Rd & Steeple Chase Cir (N)
- 17- 2:59 - SR-46 @ "Seckinger's" Stop
- 18- 3:01 - Wekiva Park Dr @ 2nd driveway on rt before SR-46
- 19- 3:05 - Wekiva Park Dr @ "Katie's Landing"
- 20- 3:07 - Wekiva Park Dr @ "Wekiva River Haven"

# Crooms School Of Choice

- |  |   |                                      |                             |                                       |                                   |  |      |
|--|---|--------------------------------------|-----------------------------|---------------------------------------|-----------------------------------|--|------|
| DRIVER: J Tillis BUS: 8638                   | 6:33 - Winter Park Dr & N Lk Triplet Dr | 2:03                                 | DRIVER: M Gilbert BUS: 8514 | 6:23 - SR-434 @ Sandalwood Village    | 2:35                              | 6:12 - CR-426 & Reed Ave                 | 2:43 |
| 6:21 - Oranle Rd & Jonathan Way              | 2:47                                    | 6:35 - #936 N Lk Triplet Dr          | 2:02                        | 6:24 - #82 Clonts St                  | 2:34                              | 6:14 - CR-426 @ Post Office              | 2:41 |
| 6:25 - Hattaway Dr & Sharon Dr               | 2:43                                    | 6:38 - Oakwood Dr & Sunset Dr        | 2:00                        | 6:27 - SR-434 & Graham St             | 2:32                              | 6:16 - CR-426 & Pine St                  | 2:39 |
| 6:27 - Hattaway Dr & Genevieve Dr            | 2:40                                    | 6:43 - Oxford Rd @ St John's Village |                             | 6:30 - CR-419 & Reed Ave              | 2:29                              | 6:21 - Winter Springs Blvd & Tuscora Dr  | 2:34 |
| 6:33 - Clemson Dr & Auburn Ave               | 2:34                                    | 6:50 - Charlotte St & Elaine St      |                             | 6:38 - 2nd St & Ave C                 | 2:22                              | 6:23 - Northern Way & Swan St            | 2:32 |
| 6:37 - Montgomery Rd & Heatherwood Cresnet   | 2:30                                    | 6:55 - Orange St & Palm Springs Dr   |                             | 6:40 - Ave F & 3rd St                 | 2:20                              | 6:27 - Rising Sun Blvd & Ave Del Sol     | 2:28 |
| 6:42 - Sabal Palm Dr & Longmeadow Cir        | 2:10                                    | 7:00 - #251 Tollgate Tr              |                             | 6:50 - #1650 Lk Harney Rd             | 2:10                              | 6:32 - #640 Kissimmee Pl                 |      |
| 6:52 - Riverbend Blvd & Cove Park Pl         | 2:20                                    | DRIVER: BUS: 8601                    |                             | 6:53 - Ave C @ Geneva Grocery         | 2:07                              | 6:42 - Winter Park Dr & Wilshire Blvd    | 2:18 |
| 6:56 - Sweetwater Blvd & Sweetwater Creek Dr | 2:24                                    | 1:55 - #251 Tollgate Tr              |                             | 6:55 - #600 Old Geneva Rd             | 2:05                              | 6:44 - Winter Park Dr & Crystal Bowl Cir | 2:16 |
| - Palm Springs Dr & Orange St                | 2:56                                    | 2:05 - Oxford Rd @ St John's Village | DRIVER: E Oldham BUS: 8518  | 7:00 - Mullet Lk Park Rd & Retreat Rd | 2:00                              | 6:46 - Park Dr & Lake Dr                 | 2:14 |
| - Charlotte St & Elair St                    | 3:00                                    | 2:15 - #640 Kissimmee Pl             | 6:09 - CR-426 & Walsh St    | 2:46                                  | 6:51 - Edgemon Ave & Alderwood St | 2:09                                     |      |
| DRIVER: R Tillman BUS: 77                    |   |                                      |                             |                                       | 6:55 - SR-434 & Bombay Ave        | 2:05                                     |      |
| 6:29 - Timberlane Tr & Colony Dr             | 2:08                                    |                                      |                             |                                       | 7:00 - Sheoah Blvd & Tam Ct       | 2:00                                     |      |
| 6:31 - Winter Park Dr & Cross St             | 2:05                                    |                                      |                             |                                       |                                   |  |      |

# There's A New Look In Nation's School Lunches

**By BILL LOHMANN**  
UPI Feature Writer

ATLANTA (UPI) — Lunch is becoming as popular as recess in schools across America thanks to an ongoing push to make once-drab meals more like a field trip than a pop quiz in algebra.

"If you haven't been in a school lately," said Eugenia Scay, coordinator of the School Nutrition Program in the Georgia Department of Education, "you wouldn't recognize school lunches."

There are salad bars, potato bars, taco bars and all sorts of other tasty offerings that provide students with a appetizing choice instead of a plateful of heartburn.

"Many schools serve lunch more like fast-food restaurants today instead of the old take-it-or-leave-it method," said Gene Vincent, a spokesman for the Food and Nutrition Service

branch of the Department of Agriculture, which oversees school lunch programs for 24 million students nationwide.

"But they keep it more nutritious than fast food by cutting down on salts, sugars and fats."

The shift in school lunches originated in 1966 with the National School Lunch Act and Child Nutrition Act that required the Department of Agriculture to set minimal nutritional requirements. However, the biggest changes did not arrive until the past decade.

Lunch planners began getting more creative — although keeping within the nutritional guidelines set by the federal government — and the result was more variety for students, who often preferred shooting green peas at each other to eating them.

The taste trend nationally is away from the old standards.

Vincent said pizza has replaced hamburgers as the overwhelming school favorite. Chicken nuggets and Mexican dishes, such as tacos and burritos, are close behind along with make-your-own salads.

Cheese, pasta and nuts are in widespread use. The traditional carton of milk is still there, but schools also are required to offer either lowfat, skim or buttermilk. Fruit juices are available in some areas.

In DeKalb County, Ga., which includes part of Atlanta, students have an alternative to the typical tray lunch: they can select from salad, potato and fruit-and-cheese bars as well as soup-and-sandwich lines.

Dot Dusenberry, the county coordinator of food services who started as a school nutritionist 19 years ago, says the changes she has witnessed have been remarkable.

"When I started, we offered

virtually no choice whatsoever," said Dusenberry, who is responsible for feeding 50,000 students each day. "The child came through the line, got the tray and that was it."

"We were not nearly as concerned about overall nutrition or even teaching students something about nutrition. Of course, all this is more readily acceptable today because the public is much more aware of the necessity of good nutrition."

The new motto for lunch preparers in DeKalb schools is "Scratch and Batch," a theme typical across the nation as school kitchens improve operations with the use of computers and state-of-the-art equipment.

"We're going to prepare many more items from scratch and do more batch cooking," Dusenberry said. "More cooking in small quantities so we'll maintain the quality so when it's offered on the line it will have

been just prepared."

It all sounds nice but seems awfully troublesome for kitchen workers preparing lunch for hundreds of students.

"Not really," Dusenberry said. "It offers us a challenge. We want to offer several choices and hopefully please everybody. That's the purpose of the whole thing."

In the past, very few were pleased and as a result, waste was staggering. Food many youngsters did not like — cabbage, green beans and cole slaw are prime examples — traditionally went untouched and landed in the trash heap.

Said the USDA's Vincent, "By having choices, there is less waste. I guess it's finally caught on that there's no use in giving vitamins to the garbage can."

Dusenberry said her DeKalb system, as well as others across the nation, is providing nicer lunchroom atmospheres — in-

cluding colorful decorations and meal garnishes — to help make the food more appealing.

"The key is to make meals not only more nutritious but appetizing," she said.

Most school lunches run around \$1, although nearly half of all students pay reduced prices or get lunch for free as a financial aid, Vincent said.

The federal government pumps \$3.5 billion into the school lunch program each year, making low prices possible and keeping school kitchens out of the red. But school meal planners still have to balance tight budgets and they have learned that it's smart to run their kitchens like little restaurants.

"I think school lunch people are more aware than in the old days that the students are customers," Vincent said. "Not just kids."

### NOTICE OF PUBLIC HEARING

SEMINOLE COUNTY BOARD OF COUNTY COMMISSIONERS  
DEPT. 8, 1986, 9:00 P.M. Room W-120  
SEMINOLE COUNTY SERVICES BLDG., SANFORD, FLORIDA



**1 W.F. HAYMAN**  
REZONE A-1 (AGRICULTURE)  
TO M-1 (GENERAL INDUSTRIAL)

**2 JANE ADRIATICO**  
REZONE A-1 (AGRICULTURE)  
TO M-1A (VERY LIGHT INDUSTRIAL)

**3 KENNETH M. MCINTOSH**  
REZONE A-1 (AGRICULTURE)  
TO C-1 (RETAIL COMMERCIAL)

**4 GREGORY SAMANO**  
REZONE R-2 (DUPLEX)  
TO RP (RESIDENTIAL PROFESSIONAL)

**5 GREGORY SAMANO**  
REZONE A-1 (AGRICULTURE)  
TO R-2 (DUPLEX)

**6 HARROD RESIDENTIAL COMMUNITY**  
REZONE A-1 (AGRICULTURE)  
TO R-1A (RESIDENTIAL)

**7 LAKE HAYES PROPERTIES, INC.**  
REZONE R-1A (RESIDENTIAL)  
TO R-1A (RESIDENTIAL)

**8 E. BING HACKER**  
REZONE A-1 (AGRICULTURE)  
TO R-1A (RESIDENTIAL)

**9 RAY TATUM**  
REZONE A-1 (AGRICULTURE)  
TO C-2 (RETAIL COMMERCIAL)

**10 FATEMEH FOROUZANDEH**  
REZONE A-1 (AGRICULTURE)  
TO C-2 (RETAIL COMMERCIAL)

**11 WALTER JUDGE**  
REZONE R-1 (RESIDENTIAL)  
TO C-2 (RETAIL COMMERCIAL)

**12 ANTHONY GAGLIANO**  
REZONE RP (RESIDENTIAL PROFESSIONAL)  
TO C-1 (RETAIL COMMERCIAL)

**13 MATHEW BROWN**  
REZONE A-1 (AGRICULTURE)  
TO M-1A (VERY LIGHT INDUSTRIAL)

**14 JAMES FISHER**  
MICHAEL MATTHEWS  
REZONE R-1A (RESIDENTIAL)  
TO OP (OFFICE DISTRICT)

**15 MIKE JONES**  
MARIE FIGUEROA  
REZONE R-1A (RESIDENTIAL)  
TO OP (OFFICE DISTRICT)

**16 ARTHUR DAVIS**  
REZONE A-1 (AGRICULTURE)  
TO PUD (PLANNED UNIT DEVELOPMENT)

**17 ARTHUR JACKSON**  
REZONE R-1 (RESIDENTIAL)  
TO R-2 (DUPLEX)

**18 ALBERT YURKO**  
REZONE A-1 (AGRICULTURE)  
TO C-N (RESTRICTED NEIGHBORHOOD COMMERCIAL)

**19 HEATHROW LAND AND DEVELOPMENT CO.**  
REZONE A-1 (AGRICULTURE)  
TO PUD (PLANNED UNIT DEVELOPMENT)

**20 HUNTLY JEFFY STORES**  
(KEN MCINTOSH)  
REZONE M-1 (GENERAL INDUSTRIAL)  
TO CS CONVENIENCE STORE

**21 EMIL GASPERONI**  
REZONE A-1 (AGRICULTURE)  
TO RP (RESIDENTIAL PROFESSIONAL)

### Legal Notice

**CITY OF LAKE MARY, FLORIDA**  
NOTICE OF PUBLIC HEARING  
NOTICE IS HEREBY GIVEN by the City Commission of the City of Lake Mary, Florida, that said Commission will hold a Public Hearing at 7:30 P.M. on September 4, 1986, to consider an Ordinance entitled:  
**AN ORDINANCE OF THE CITY OF LAKE MARY, FLORIDA, REZONING CERTAIN LANDS WITHIN THE CITY OF LAKE MARY, FLORIDA, AS HEREIN DEFINED FROM THE PRESENT ZONING CLASSIFICATION OF A-1 AGRICULTURE TO C-1 GENERAL COMMERCIAL, PURSUANT TO THE TERMS OF THE FLORIDA STATUTES, PROVIDING FOR THE AMENDMENT TO THE OFFICIAL ZONING MAP; PROVIDING ZONING CONFLICTS; SEVERABILITY AND EFFECTIVE DATE.**  
Changing the zoning in the following described property situated in the City of Lake Mary, Florida:  
The North One-Half of the East One-Half of the Northeast Quarter of the Northeast Quarter in Section Seventeen (17), Township Twenty (20) South, Range Thirty (30) East, being five acres, more or less, known on the plat as part of No. 15, The South Farms, Crystal Lake Groves.  
The South Five (5) Acres of that portion of the N.W. 1/4 of the N.E. 1/4 of Section 17 in Town 20 South, Range 30 East, Seminole County, Florida, lying east of the Lake Mary and Orlando Road. (O.R.B. 391, Page 318)  
Containing 9.744 acres, more or less.

**TOGETHER WITH:**  
The North 1/2 of the East 1/2 of the West 1/2 of the East 1/2 of the South 1/2 of the North 1/2 of the Northeast 1/4 of Section 17, Township 20 South, Range 30 East, Seminole County, Florida, Containing 6.889 acres, more or less.  
The Public Hearing will be held at the City Hall, City of Lake Mary, Florida, on the 4th day of September, 1986, at 7:30 P.M., or as soon thereafter as possible at which time interested parties for and against the request will be heard. Said hearing may be continued from time to time until final action is taken by the City Commission of the City of Lake Mary, Florida.  
This notice shall be posted in three public places within the City of Lake Mary, Florida, and published in the Evening Herald, a newspaper of general circulation in the City, prior to the aforesaid hearing. In addition, notice shall be posted in the area to be considered at least fifteen days prior to the date of the Public Hearing.  
A lapid record of this meeting is made by the City for its convenience. This record may not constitute an adequate record for the purpose of appeal from a decision made by the City Commission with respect to the foregoing matter. Any person wishing to ensure that an adequate record of the proceedings is maintained for appellate purposes is advised to make the necessary arrangements at his or her own expense.

**CITY OF LAKE MARY, FLORIDA**  
Carol A. Edwards  
City Clerk  
Publish: August 19, 1986  
DEF-34

**PUBLIC LEGAL NOTICE**  
As a result of the 1980 Federal Census and Estimates of Increases in Population, the Division of Alcoholic Beverages and Tobacco, Department of Business Regulation, State of Florida, will be accepting applications for the issuance of quota liquor licenses in the following counties and amounts:  
City of Orlando and Unincorporated Areas in Orange County ..... 1\*  
Other Cities in Orange County ..... 1\*  
Osceola County ..... 2\*  
Seminole County ..... 12\*  
An asterisk (\*) indicates one or more of these licenses must be issued to an applicant who is not a current licensee pursuant to 561.20, Florida Statutes.  
Applications will be accepted beginning August 20, 1986, and continuing through November 17, 1986. All interested persons should make inquiry by contacting Captain J.B. Wallace, District Office, Division of Alcoholic Beverages and Tobacco, 5600 Diplomat Circle, Suite 118, Orlando, FL 32810.  
Howard R. Rasmussen, Director  
Division of Alcoholic Beverages and Tobacco  
Department of Business Regulation  
Tallahassee, Florida 32301  
By: J.B. Wallace, District Supervisor  
Publish: August 17, 18, 19, 1986  
DEF-81

### Legal Notice

**SEMINOLE COUNTY BOARD OF COUNTY COMMISSIONERS**  
NOTICE OF PUBLIC HEARING  
SEPTEMBER 23, 1986, 7:00 P.M.  
The Board of County Commissioners of Seminole County, Florida will hold a public hearing to consider the following:  
1. **C.A. STONE - B&M-7-787E**  
- A-1 Agriculture Zone - Appeal against the Board of Adjustment in denying a Special Exception to place a mobile home (1 night watchman/tenant) dwelling on Lot 48, Slavia Colony, PB 2, Pg 71, Section 20 21 31, north side of Mikler Road, 1/2 mile east of CR 426. (DIST 1)  
2. **DEBRA GROSSE - B&M-7-777E**  
- A-1 Agriculture Zone - Appeal against the Board of Adjustment in denying a Special Exception to place a mobile home (Renewal) on Lot 9, Woodland Estates, Section 36 21 30, north side of Red Ember Road, 1/2 mile east of Lockwood Road. (DIST 1)  
3. **DON COVEY - B&M-6-86V**  
- A-1 Industrial Zone - Appeal against the Board of Adjustment in denying a sign variance from 150 ft to 15 ft on a tract of land lying in the NE 1/4 of Section 35 20 29, and being a portion of Lot 2, Des Pinar Acres, per plat thereof as recorded in PB 17, Pg 52, said plat being more particularly described as follows: Commence at the NE corner of Lot 2, thence south 00 deg. 07'00" E along the E line of Lot 2 a distance of 185 ft to the POB; thence continue S 00 deg. 07'00" E along said line for a distance of 214 ft to the SE corner of Lot 2, thence W along the S line of Lot 2 for a distance of 168.64 ft; thence N 00 deg. 01'13" E along a line 290 ft E of and parallel to the W boundary of Lot 2 for a distance of 214.83 ft; thence E along a line 185 ft S of and parallel to the N boundary of Lot 2 for a distance of 168.64 ft to the POB. Further described as south side of E.E. Williamson Road, 900 ft west of Markham Woods Road. (DIST 2)  
4. **THE TUTORING CENTER - B&M-7-94V**  
- Residential Professional Zone - Appeal against the Board of Adjustment in denying a sign variance from 16 sq ft to 126 sq ft on Lot 4, Raptal of Bk C, Nob Hill Section of Meredith Manor, PB 14, Pg 21, Section 4 21 29, north side of SR 434, 300 ft west of East Lake Branley Road. (DIST 3)  
This public hearing will be held in Room W120 of the Seminole County Services Building, 1101 E. First Street, Sanford, Florida on September 23, 1986 at 7:00 p.m. or as soon thereafter as possible.  
Written comments filed with the Land Management Director will be considered. Persons appearing at the public hearing will be heard. Further details available by calling 321-1130, ext. 444.  
Persons are advised that if they decide to appeal any decision made at this hearing, they will need a record of the proceedings, and, for such purpose, they may need to insure that a verbatim record of the proceedings is made, which record includes the testimony and evidence upon which the appeal is to be based, per Section 286.0105, Florida Statutes.  
**BOARD OF COUNTY COMMISSIONERS**  
SEMINOLE COUNTY, FLORIDA  
BY: ROBERT STURM,  
CHAIRMAN  
ATTEST:  
DAVID BERRIEN,  
CLERK  
Publish: August 19, 1986  
DEF 124

**RECEIPTS AND REVENUES:**

Balance Carried Forward	\$ 13,549
AD VALOREM TAX RECEIPTS	483,929
Anticipated Port Revenues	40,000
Anticipated Interest Income	20,149
EXPENDITURES:	
Regular Salaries & Wages	79,716
Social Security Matching	5,496
Retirement Contributions	10,434
Life & Health Insurance	3,096
Legal	2,100
Consultants	5,300
Accounting & Auditing	4,500
Arthropod Control	360
Cleaning	2,820
Travel & Per Diem	4,200
Communications	3,300
Postage	300
Electric, Water	14,400
Garbage	300
Equipment Rentals	1,272
Mini-Mall II	12,774
Mini-Mall III	7,932
Mini-Mall VII	7,020
Mini-Mall IV	9,340
Insurance	8,835
Equipment Service Contracts	748
Equipment Repairs	1,200
Maint. & Repair property	2,400
Printing & Binding	600
Advertising	600
Public Relations	960
Gas & Diesel - resale	3,780
Minor Tools & Supplies	420
Other	5,000
Office Supplies	900
Gas & Lubricants	2,400
Janitorial Supplies	300
Dues & Subscriptions	600
Machinery & Equipment	7,100
Improvement other than bldgs.	50,000
Reserve Capital	38,742
Construction Debt Service principal	131,096
Construction Debt Service interest	89,428
(a) HUD Bond Debt Service	53,274
<b>RECEIPTS AND REVENUE:</b>	<b>60,000</b>
Race Track Trust Fund	60,000
EXPENDITURES:	
Bond Amortization Principal	35,000
Bond Amortization Interest	20,624
Reserve	4,376
	<b>60,000</b>

Dated at Sanford, Seminole County, Florida, this 4th day of August, 1986, A.D.  
**SEMINOLE COUNTY PORT AUTHORITY**  
By: Claire H. Paul  
Chairman  
Attest: James V. Rowe  
Secretary  
Publish: August 19, 1986  
DEF-119

**CELEBRITY CIPHER**  
Celebrity Cipher cryptograms are created from quotations by famous people, past and present. Each letter in the cipher stands for another. Today's clue: N equals C.

by CONNIE WIENER

"LC'VC XU F LFV JK  
BCJCVIXUC LDCJDCV JDC  
DHIFU VFNC LXOO ...  
CAXPJ XU JDC UCAJ WCL  
MCFVP." - JCB JHVUCV.

PREVIOUS SOLUTION: "I never knew how good our songs were until I heard Ella Fitzgerald sing them." - Ira Gershwin.

**BLOOM COUNTY**  
by Berke Breathed

ALL HON AY HEART  
DOIN' ACHIE FOR FARAWAY  
KINGDOMS IN FARAWAY  
LANDS...

WITH PALACES  
AND CARRIAGES  
AND BRAVE KINGS  
AND FAIR QUEENS...

AND KINGS-TO-BE  
AND SONS OF  
KINGS-TO-BE...

NO, WE SHALL NOT BE TELLING  
THE RYDAL NAVY TO "TICK BACK"  
"MASSACHUSETTS."  
TODDY, SON.

ARM'S RIGHT,  
NEK SUCH A  
BLOODY  
WIMPY DAD?

### CLASSIFIED ADS

Seminole Orlando - Winter Park  
322-2611 831-9993

**CLASSIFIED DEPT. RATES**

HOURS	1 line	70¢ a line
	3 consecutive lines	64¢ a line
	7 consecutive lines	58¢ a line
	10 consecutive lines	49¢ a line
	Contract Rates Available	3 Lines Minimum

**DEADLINES**  
Noon The Day Before Publication  
Sunday - Noon Friday  
Monday - 11:00 A.M. Saturday

NOTE: In the event of the publishing of errors in advertisements, the Sanford Evening Herald shall publish the advertisement, after it has been corrected at no cost to the advertiser but such insertions shall number no more than one (1).

**21—Personals**  
**CRISIS PREGNANCY CENTER**  
ABORTION COUNSELING  
FREE Pregnancy Tests. Confidential, individual assistance. Call for appl. Eve. Hrs Available—321-7695.

**23—Lost & Found**  
A lost or found pet? Call PETFINDER. 9am to 5pm or 6pm to 8pm weekdays at: (800) 223-4747

**25—Special Notices**  
**BECOME A NOTARY**  
For Details: 1-800-432-4254  
Florida Notary Association

**27—Nursery & Child Care**  
**INMY HOME** in Lake Mary, Call: 321-8720  
**CHILD CARE ANY AGE!** Experienced. Meals provided. ref. available. 322-2332  
**FOR PROFESSIONAL CARE OF YOUR CHILD**  
CALL: 322-4445

**GOLDSBORO District & School:** Morning & Afternoon day care. Call: 322-4312.  
**LICENSED Nurse** will care for your child before & after school, trans. provided to Lake Mary Elem. 322-2678

**WILL WATCH your child** in my Sanford home. Infant to 3 yrs. \$40 week. Call: 322-7652

**55—Business Opportunities**  
**A 21 YEAR OLD SUCCESSFUL TRANSMISSION CO.** Has a franchise available in your area. No experience necessary. training provided. fast returns. For more info call: 1-800-221-9070.  
**AUTO SERVICE A TOWING** \$6.00 full price. Operating on 17-92. 322-4848. 329-8495.

**61—Money to Lend**  
**BOB M. BALL JR.** Licensed Mortgage Broker, 209 Country Club Rd., Lake Mary... 322-4118  
**REFUSED ELSEWHERE? TRY US!**  
Home Equity Mortgage Lender  
• Fast and Confidential Loan  
• No Application Fee  
• Re-advance available!  
**WE CAN HELP!**  
**FREEDLANDER INC.** THE MORTGAGE PEOPLE  
710 E. Altamonte Dr., Altamonte Springs Call (305) 834-8900  
• Licensed Mortgage Broker

**43—Mortgages Bought & Sold**  
**WE BUY 1st and 2nd MORTGAGES** Nation wide. Call: Ray Legg Lic. Mtg Broker, 940 Douglas Ave., Altamonte. 774-7752

**71—Help Wanted**  
**A & B ROOFING** needs exp. roofer and laborer (No experience necessary). Must have reliable transportation to and from shop. Call after 4 p.m. for appointment. 322-9417  
**A FUN JOB-PART TIME** ladies to show House of Lloyd toys/gifts. Work anywhere. We train free. No investment, weekly pay. Car/phone. 321-8421. or 329-5659  
**ACCOUNTING ASST.** \$250 wk. Super spot for a figure wiz! In Sanford! AAA Employment, 700 W. 25th St. 322-5176  
**APPLICATORS NEEDED.** Earn \$11 to \$14 per hr. No experience necessary. Labor supervisory positions available for full or part time. We train. Call between 8am - 8pm. 813-886-7151.  
**AVON EARNINGS NOW!!!** OPENTERRITORIES NOW!!! 322-9439  
**BILL KNAPPS RESTAURANT** is looking for 2 reliable Cooks & Dishwashers for full time work. Must be available for mornings. Inquire in person, between 2 & 4 daily at 1111 Douglas Ave., Altamonte Springs or call 849-5688 ask for Chris or Chuck  
**CABINET MAKERS!** Exp. counter top laminators needed. Call 322-1440.  
**CAREER OPPORTUNITIES!** Penn. firm expanding in this area, full & part-time, we train you for top pay. For more information, Sanford Bowling Alley Conference room, 7:30 P.M. Tuesday 8/19.

**CASHIER:** Convenience Store, top salary, hospitalization, 1 week vacation each 6 months, other benefits. Apply 202 N. Laurel Ave. 8:30am-4:30pm Monday through Friday.  
**CASHIERS, COOKS, etc.** Experience helpful. Full/part time, starting above minimum wage. Apply in person at Church's Fried Chicken, 2541 French Ave., Sanford

**FAST FOOD PREPARATION:** Top salary, hospitalization, 1 week vacation each 6 months, other benefits. Apply 202 N. Laurel Ave. 8:30am-4:30pm Monday through Friday.  
**FEMALE HELP NEEDED!** Apply in person. Night wear Mtg., F.T., 402 Pacan Ave.  
**FLOOR PERSON.** Experience desired, good benefits, contact the Sanford Nursing & Convalescent Center, 930 Mellonville Ave., Sanford. Call: 322-8544. EOE  
**FLOOR MAN.** Experience in stripping & waxing. Local area. 321-6712  
**HAIRSTYLIST.** We've got the clients if you can "cut" it. Must be good & fast. 322-4100  
**HANDYMAN.** To \$5.00 per hour. FEE PAID! Hire Oit to work you got. Easy errands and general clean up! AAA Employment, 700 W. 25th St. 322-5176  
**LANDSCAPER/LABORER** positions. Full time. Time & a half for overtime. 322-8133  
**LEGAL SECRETARY** TRAINER- \$55 This firm is second to none! Full training for legal field! AAA Employment, 700 W. 25th St. 322-5176  
**LUMBER** SANFORD AREA. Experienced lumber yard help wanted, excellent benefits, room for advancement. 322-3677  
**MEDICAL GAL.** Any schooling or experience qualifies you! Sanford firm! Hire now! AAA Employment, 700 W. 25th St. 322-5176  
**MODELS!** All ages to work with Fashion Designer at local stores. No exp. necessary. Full or Part time. Male or Female. TV commercials or catalogs. Also needed, Assistant Fashion Designer. Call: 322-9839  
**MORTGAGE RECEPTIONIST.** To \$5.00 hour. TRAIN! Advance to mortgage processor! Top good to pass up! AAA Employment, 700 W. 25th St., Sanford. 322-5176

**71—Help Wanted**  
**CARPET SALESMAN.** Florida Carpet & Vinyl. Apply in person. 209 E. Orlando Dr., Winter Park. 321-4222  
**CAVALIER MOTOR INN.** Because Lounge is looking for cocktail waitresses. Applications being accepted in person only. No phone calls.  
**CERTIFIED NURSE AIDES** Earn up to \$5.44 hr. Private duty and shift available. Daily pay. Call: 749-8384  
**Medical Personnel Pool.**  
**CHILD CARE CENTER:** Afternoon teacher. Lake Mary. Phone: 322-1920  
**CLERICAL/TYPEST** 40+ w.p.m., general office, entry level position. Permanent position. Never a Fail! **TEMP FIRM 260-5100**  
**CNA:** Full time, PM shift. Good benefits. Apply 900 Mainville Ave., Sanford... EOE  
**CONCESSION WORKER:** Part time, weekends & holidays a must. Minimum wage. Apply at: Central Florida Zoo. Call: 322-6471  
**CONSTRUCTION WORKERS NEEDED!** Prefer metal bldg. exp. Between 9 & 5, 345-6022  
**CONSTRUCTION HELPER:** \$6 hr. to start! Raise to \$7 hr. in 2 weeks! Will hire today! Learn trade without school! AAA Employment, 700 W. 25th St. 322-5176  
**COUNTER GAL TRAINER:** \$4.50 hour. Quick raises! Easy! Write up of customer order! Enjoy people! AAA Employment, 700 W. 25th St. 322-5176  
**DAILY WORK/DAILY PAY NEEDED MEN & WOMEN NOW!**  
**LABOR ONLY PAY FOR ME**  
Report ready for work at 4 AM-4:07 W. 1st. St. 321-1590  
**DEBARY MANOR NOW PAYING NEW HIGHER WAGES FOR CERTIFIED NURSES AIDES** at shifts. Experience in geriatric care or certification required. Apply between 9 a.m. - 3 p.m. at DeBary Manor, 60 N. Hwy. 17-92, DeBary... EOE  
**DOCK WORKERS WANTED.** Must have high school education. Exp. preferred in handling live foliage. Some night work. See Dean for applications. Fused & Welds between 9 & 12 at Transport Brokerage, 1300 S. French Ave.  
• DRIVE OUR TRUCKS •  
• EARN BIG BUCKS •  
**POLAR CUP.** Florida's favorite frosted lemonade. Is offering you an unique opportunity to earn (\$85) as a lease operator of one of our Polar Cup Trucks. It's good, steady work, where you'll earn a lot of cash while selling our refreshing lemonade. Monthly bonuses (\$8), sales awards (\$8), and even an all expense paid trip for two to the Bahamas could all be yours. Locate grow with us. Our seven locations throughout the state have been serving thirsty Floridians since 1973. Contact: Polar Cup, 2521 S. French Ave., Sanford, 32771. Call: 321-8039  
**DRIVERS WANTED FOR DOMINOS PIZZA, INC.** Wages, tips + commission. \$5.00 hr. guaranteed, must have own car with insurance, apply 1910 S. French Ave. or call 321-5000 11A.M. to 4P.M.  
**DRIVER:** Topical Tote has an opening for full time date driver. Must have good driving record & feel comfortable with bar pick-ups at the Barn. Uncle Nick's, etc. Call John off. 4pm for details. 321-1150  
**DRIVER TRAINER:** Train! \$225 week. Step van. local. Excellent company! Future! AAA Employment, 700 W. 25th St., Sanford. 322-5176  
**EXPERIENCED SEWING** machine operators wanted on all operations. We offer paid holidays, paid vacation, health care plan and modern air cond. plant. Piece work rates. Will train qualified applicants. San Del Manufacturing, 2240 Old Lake Mary Rd., Sanford. Call: 321-3810  
**FAST FOOD PREPARATION:** Top salary, hospitalization, 1 week vacation each 6 months, other benefits. Apply 202 N. Laurel Ave. 8:30am-4:30pm Monday through Friday.  
**FEMALE HELP NEEDED!** Apply in person. Night wear Mtg., F.T., 402 Pacan Ave.  
**FLOOR PERSON.** Experience desired, good benefits, contact the Sanford Nursing & Convalescent Center, 930 Mellonville Ave., Sanford. Call: 322-8544. EOE  
**FLOOR MAN.** Experience in stripping & waxing. Local area. 321-6712  
**HAIRSTYLIST.** We've got the clients if you can "cut" it. Must be good & fast. 322-4100  
**HANDYMAN.** To \$5.00 per hour. FEE PAID! Hire Oit to work you got. Easy errands and general clean up! AAA Employment, 700 W. 25th St. 322-5176  
**LANDSCAPER/LABORER** positions. Full time. Time & a half for overtime. 322-8133  
**LEGAL SECRETARY** TRAINER- \$55 This firm is second to none! Full training for legal field! AAA Employment, 700 W. 25th St. 322-5176  
**LUMBER** SANFORD AREA. Experienced lumber yard help wanted, excellent benefits, room for advancement. 322-3677  
**MEDICAL GAL.** Any schooling or experience qualifies you! Sanford firm! Hire now! AAA Employment, 700 W. 25th St. 322-5176  
**MODELS!** All ages to work with Fashion Designer at local stores. No exp. necessary. Full or Part time. Male or Female. TV commercials or catalogs. Also needed, Assistant Fashion Designer. Call: 322-9839  
**MORTGAGE RECEPTIONIST.** To \$5.00 hour. TRAIN! Advance to mortgage processor! Top good to pass up! AAA Employment, 700 W. 25th St., Sanford. 322-5176

### 71—Help Wanted

**FIBERGLASS FINISHER "OH Cool"** experienced only. Harwood Industries, Inc. Call: 281-0772  
**NURSES AIDES** wanted for all shifts. Must be experienced or certified. Apply in person. Lakewood Nursing Center, 919 E. 2nd St.  
**OFFICE HELP NEEDED.** Lino bookkeeping, filing, typing, part time. 10 am to 2 pm. Mon.-Fri. Non-smoker preferred. Complete job description of interview. Apply 10 to 12 Man.-Fri. Gingerbread House, 2536 Elm Ave. Sanford.

**OFFICE CLEANERS.** Experienced. bondable. 11 P.A. to 7 A.M. Local area. 321-4712  
**OFFICE CLERK.** \$5.00 hour. Answer phones! Train for bookkeeping! Nice easy going office! AAA Employment, 700 W. 25th St. 322-5176  
**PART TIME Men/Women** to work from home on new phone program. Earn from \$8-812 per hr. 699-0690 or 629-0802  
**PSYCHIATRIC RN!** Full time for Crisis Unit in Seminole County. Call: 831-2411 ext. 29  
**PRODUCTION CLERK** Wanted- Busy office. Excellent company benefits! Apply Metal Manufacturing, 301 Codisco Way. NON-SMOKER.  
**PROGRAM ASSISTANT** to work in direct care/training position with mentally retarded. Call: 321-7221

**REPS NEEDED**  
For business accounts. Full time, \$60,000 - \$80,000. Part time, \$12,000 - \$18,000. No selling, repeat business. Set your own hours. Training provided. Call: 1-413-938-4870 M-F, 9am to 5pm (Central Standard Time)  
**RESTAURANT Banquet Mgr.** experienced only. Send resume to Harry Granoff, Best Western Deltona Inn, 481 DeLona Blvd., Deltona, FL 32725  
**RN NEEDED** immediately for geriatric nursing care. Good atmosphere & benefits. Apply 1113 S. DeBary Manor, 60 N. Hwy. 17-92  
**SALES TRAINER** for outside sales, for aluminum and vinyl extrusions. Apply in person to Lozgren Co., 322-1021  
**SALES ASSOCIATE:** We are looking for experienced or newly licensed sales people. Great opportunity with an aggressive new company. Call Monday thru Friday, Stephen Baker. 727-7305

**SANFORD Carpet, Linoleum & Tile** needs help. Experience preferred. Apply at 118 S. Park Ave. (No phone calls)  
**SAW OPERATORS & Laborers** needed. Top notch production manufacturing co. Some exp. experience preferable but will consider training. Company benefits provided. Apply Mon.-Fri. 8 am to 4 pm at Trusso Manufacturing, 1143 E. 30th St., Sanford.  
**SECRETARY/PAYROLL CLERK:** Typing, payroll and general office skills, word processing, computer knowledge preferred but not necessary. Apply in person: Private Industry Council of Seminole County, Inc. 4280 Hospital Rd., Sanford. (Located at SCC Campus, Parking Lot B)  
**SECRETARY** 50+ w.p.m., word processing helpful. Top notch co. Permanent position. Never a fail!  
**TEMP FIRM 260-5100**  
**SECRETARY for Senior Pastor.** Secretarial skills required, preferably shorthand ability included. 321-3277  
**SEMI-RETIRED** Craftsman in old restoration of an older residence. 322-7244  
**SPRINKLER SYSTEM INSTALLER.** Exp., Landscaping exp. preferred. 322-8133  
**SWITCHBOARD OPERATOR** Good telephone skills, typing 30+. Front office position. Never a fail!  
**TEMP FIRM 260-5100**  
**TEACHER** for 4 yr. olds. Must have degree. 9 to 1. Also, afternoon aide. Happy Eves. Lake Mary 321-2384  
**TOW TRUCK OPERATOR.** Full time. Experienced only. Call: 322-7075

**WE BUY MORTGAGES**  
Have You Sold Property and Taken Back A Mortgage? Sell It For Cash! Family Credit Services, Inc.  
Park Square  
851 SR 434 East, Suite 220  
Post Office Box 1796  
**(305) 831-3400**

**Let Us Build Your Dream Home**  
On Our 1/4 Acre Plus Lot In Exclusive Wayside Woods. (1/4 MI. W. Of I-4 In Sanford)  
**322-2287**  
**BIG OAK CONSTRUCTION INC.**  
Custom Building In Central Florida Since 1969  
Steve Sennakovic President

**AIRLINE/TRAVEL SCHOOL**  
Travel Agent • Tour Guide  
Airline Reservationist  
Start locally, full time/part time. Train on live airline computers. Home study and residential training. Financial aid available. National headquarters. L.H.P. Ltd.  
**A.C.T. Travel School**  
1-800-432-3004  
Accredited member N.T.S.C.

71-Help Wanted
WANTED- Marketing/Social Worker- Exp. desired. Contact Sanford Nursing & Convalescent Center, 750 Melroseville Ave., Sanford, 327-0884. EOE.
WANTED: CARPET installers & Vinyl installers. Apply in person. 3077 S. Orlando Dr. Watermark Plaza. 321-6979.
WAREHOUSEMEN
8 1/2 hour - Shipping & receiving. Must be reliable. Permanent positions. Never a Fail!
TEMP PERM.....240-5100

73-Employment Wanted
EXP. Reproduction Supervisor. for 3 yrs. Call Marge (ASAP), 323-2630 leave message.

91-Apartments/ House to Share
LOOKING for Male or Female. Furn. 2/2. very nice. \$200 mo. incl. all util. \$100 dep. 321-8126 or 323-2006 ask for Kevin

OSTEEN: 3 br., 2 ba. Share house completely. Satellite dish. \$200 mo., 1 util. 323-4243
ROOM IN PRIVATE HOME. Weekly rent, house privileges. 329-4944 or 321-7948 after 5.
ROOMMATE to share comfortable 3 bdrm., 2 bath home. No heavy drinkers or drug abusers. Prefer middle age female. 321-6418 or 574-9419

NOTICE
BINGO KNIGHTS OF
COLUMBUS JACKPOT \$250
BIG N \$250
BIG X \$250
GAMES
\$35-\$40-\$50
Thurs. & Sat. 7 p.m.
2504 OAK AVE., SANFORD

TEMPLE SHALOM
BINGO
Saturday 6:45 P.M.
Wednesday 8:45 P.M.
AN Regular Games \$50.00
1785 Elicam Blvd.
(Corner Providence Blvd.)
Deltone, FL

BINGO
KIWANIS CLUB OF CASSELBERRY
FRIDAY NIGHT 7 P.M.
\$25-\$50-\$100
(2) \$250 JACKPOTS
Senior Citizens Center
Secret Lake Park,
Casselberry
895-0821

S.W. VOLUSIA
JAYCEES
2nd Annual Spaghetti Dinner
Aug. 15, 8-9 p.m.
DeBary Civic Association Center
38 Shell Rd.
For Ticket Information Call 321-4472
Everyone is welcome.
Be a part of a winning team.

Evening Herald CLASSIFIED DEPARTMENT
322-2611

93-Rooms for Rent
REASONABLE RATES
MAINTENANCE
PRIVATE ENTRANCE
Why Consider Living Anywhere Else When You Can Live In
The Village
323-4507
THE FLORIDA HOTEL
300 Oak Ave.....323-9986
Reasonable Weekly Rates

97-Apartments Furnished / Rent
EFFICIENCY APT. Convenient location, water furnished. Call: 322-1487 after 4pm

99-Apartments Unfurnished / Rent
SPECIAL! \$299 for spacious 1 bdrm. apt. Murry while they last. Call today! 323-5090
GENEVA BARDENS APTS.
101-Houses Furnished / Rent
SANFORD: Huge 2 br., newly built. Looking for couple w/1 child. No pets. \$125 week, \$300 sec. 323-2269 or 321-6947

103-Houses Unfurnished / Rent
INDONESIA
HOMES FOR RENT
LAKE MARY/SANFORD: Groveside Sub. 3 bdrm., 2 bath. \$525 mo. 322-1094
LAKE MARY: 2 bedroom, 1 bath. \$330 month, \$200 deposit. Phone: 321-5988

105-Duplex/Triplex / Rent
CHARMING 1 bdrm., living room, bath, kitchen has appl., private entrance with porch. A/C, quiet area, near lakefront. \$250 mo. + dep. 321-3190. Eves. 323-8106.
EFFIC. 1 & 2 BDRMS. APTS. FURN. & UNFURN. PAY WEEKLY. NO ADVANCE DEPOSIT. Why Consider Living Anywhere Else When You Can Live In

RELOCATING
Short term leases, furnished efficiencies, single story, private, near conveniences. SANFORD COURT APARTMENTS 323-3201
SANFORD: 1 bdrm., adults, no pets, quiet res., modern. \$245 & up per mo. + dep. 323-8019
SANFORD: One room efficiency with private bath, close to downtown. \$45 week plus \$150 sec. dep., includes util. 323-2269 or 321-6947

99-Apartments Unfurnished / Rent
CHARMING 1 bdrm., living room, bath, kitchen has appl., private entrance with porch. A/C, quiet area, near lakefront. \$250 mo. + dep. 321-3190. Eves. 323-8106.
EFFIC. 1 & 2 BDRMS. APTS. FURN. & UNFURN. PAY WEEKLY. NO ADVANCE DEPOSIT. Why Consider Living Anywhere Else When You Can Live In

107-Mobile Homes / Rent
TWO BDRM., furn., at Muller Lake Park. \$350 mo., sec. dep., & ref. 322-1587 or 322-7498

111-Resort/Vacation Rentals
WEEKEND IN NEW SMYRNA. Oceanfront condo with pool. \$250 per weekend. 321-5522

117-Commercial Rentals
COOL OFFICE, Zoned C-1. Carpet, private restroom, 400 sq. ft., Near Lake Mary Blvd. on N. Country Club Rd. \$350. Month. 323-1205
OFFICE OR STORE SPACE: 2995 Sanford Ave. 2,000 sq. ft., \$400 mo. 322-1587 or 322-7498

121-Condominium Rentals
LAKE MARY: Feather Edge, new townhome, 3 bdrm., 2 1/2 bath, 1,682 sq. ft., all appl., verticals, garage, screened porch, pool and clubhouse. \$740 mo. 862-3974 or 322-3044
SANFORD: 2 bdrm., 2 bath, luxury condos. Pool, tennis, washer/dryer, sec. \$425 mo., Landarama Fla. Inc. 322-1736
SANFORD: 3 bdrm., 2 bath, luxury condos. Pool, tennis, washer/dryer, sec. \$558 mo., Landarama Fla. Inc. 322-1736

141-Homes For Sale
SANFORD: Very Motivated Seller! Priced below appraisal. 2,000 sq. ft., 4 br., 2 1/2 bath, large corner lot, fenced, pool, sprinkler system with well. \$99,000. 321-5523
SANFORD/LAKE MARY area. immaculate 3 bdrm., 2 bath split, formal living/dining rooms, fireplace, skylights, screened patio plus wood deck, washer & dryer, stays over sized privacy fenced lot. \$19,900 Call for appointment 323-6141
SANFORD-PARK AVE. I. Fixer Upper.. 10 room, res. or comm., \$58,000. Terms Owner. St. Pete (813) 867-4277

141-Homes For Sale
SANFORD: Very Motivated Seller! Priced below appraisal. 2,000 sq. ft., 4 br., 2 1/2 bath, large corner lot, fenced, pool, sprinkler system with well. \$99,000. 321-5523
SANFORD/LAKE MARY area. immaculate 3 bdrm., 2 bath split, formal living/dining rooms, fireplace, skylights, screened patio plus wood deck, washer & dryer, stays over sized privacy fenced lot. \$19,900 Call for appointment 323-6141
SANFORD-PARK AVE. I. Fixer Upper.. 10 room, res. or comm., \$58,000. Terms Owner. St. Pete (813) 867-4277

141-Homes For Sale
SANFORD: Very Motivated Seller! Priced below appraisal. 2,000 sq. ft., 4 br., 2 1/2 bath, large corner lot, fenced, pool, sprinkler system with well. \$99,000. 321-5523
SANFORD/LAKE MARY area. immaculate 3 bdrm., 2 bath split, formal living/dining rooms, fireplace, skylights, screened patio plus wood deck, washer & dryer, stays over sized privacy fenced lot. \$19,900 Call for appointment 323-6141
SANFORD-PARK AVE. I. Fixer Upper.. 10 room, res. or comm., \$58,000. Terms Owner. St. Pete (813) 867-4277

141-Homes For Sale
SANFORD: Very Motivated Seller! Priced below appraisal. 2,000 sq. ft., 4 br., 2 1/2 bath, large corner lot, fenced, pool, sprinkler system with well. \$99,000. 321-5523
SANFORD/LAKE MARY area. immaculate 3 bdrm., 2 bath split, formal living/dining rooms, fireplace, skylights, screened patio plus wood deck, washer & dryer, stays over sized privacy fenced lot. \$19,900 Call for appointment 323-6141
SANFORD-PARK AVE. I. Fixer Upper.. 10 room, res. or comm., \$58,000. Terms Owner. St. Pete (813) 867-4277

141-Homes For Sale
SANFORD: Very Motivated Seller! Priced below appraisal. 2,000 sq. ft., 4 br., 2 1/2 bath, large corner lot, fenced, pool, sprinkler system with well. \$99,000. 321-5523
SANFORD/LAKE MARY area. immaculate 3 bdrm., 2 bath split, formal living/dining rooms, fireplace, skylights, screened patio plus wood deck, washer & dryer, stays over sized privacy fenced lot. \$19,900 Call for appointment 323-6141
SANFORD-PARK AVE. I. Fixer Upper.. 10 room, res. or comm., \$58,000. Terms Owner. St. Pete (813) 867-4277

141-Homes For Sale
SANFORD: Very Motivated Seller! Priced below appraisal. 2,000 sq. ft., 4 br., 2 1/2 bath, large corner lot, fenced, pool, sprinkler system with well. \$99,000. 321-5523
SANFORD/LAKE MARY area. immaculate 3 bdrm., 2 bath split, formal living/dining rooms, fireplace, skylights, screened patio plus wood deck, washer & dryer, stays over sized privacy fenced lot. \$19,900 Call for appointment 323-6141
SANFORD-PARK AVE. I. Fixer Upper.. 10 room, res. or comm., \$58,000. Terms Owner. St. Pete (813) 867-4277

141-Homes For Sale
SANFORD: Very Motivated Seller! Priced below appraisal. 2,000 sq. ft., 4 br., 2 1/2 bath, large corner lot, fenced, pool, sprinkler system with well. \$99,000. 321-5523
SANFORD/LAKE MARY area. immaculate 3 bdrm., 2 bath split, formal living/dining rooms, fireplace, skylights, screened patio plus wood deck, washer & dryer, stays over sized privacy fenced lot. \$19,900 Call for appointment 323-6141
SANFORD-PARK AVE. I. Fixer Upper.. 10 room, res. or comm., \$58,000. Terms Owner. St. Pete (813) 867-4277

141-Homes For Sale
SANFORD: Very Motivated Seller! Priced below appraisal. 2,000 sq. ft., 4 br., 2 1/2 bath, large corner lot, fenced, pool, sprinkler system with well. \$99,000. 321-5523
SANFORD/LAKE MARY area. immaculate 3 bdrm., 2 bath split, formal living/dining rooms, fireplace, skylights, screened patio plus wood deck, washer & dryer, stays over sized privacy fenced lot. \$19,900 Call for appointment 323-6141
SANFORD-PARK AVE. I. Fixer Upper.. 10 room, res. or comm., \$58,000. Terms Owner. St. Pete (813) 867-4277

99-Apartments Unfurnished / Rent
SPECIAL! \$299 for spacious 1 bdrm. apt. Murry while they last. Call today! 323-5090
GENEVA BARDENS APTS.
101-Houses Furnished / Rent
SANFORD: Huge 2 br., newly built. Looking for couple w/1 child. No pets. \$125 week, \$300 sec. 323-2269 or 321-6947

103-Houses Unfurnished / Rent
INDONESIA
HOMES FOR RENT
LAKE MARY/SANFORD: Groveside Sub. 3 bdrm., 2 bath. \$525 mo. 322-1094
LAKE MARY: 2 bedroom, 1 bath. \$330 month, \$200 deposit. Phone: 321-5988

105-Duplex/Triplex / Rent
CHARMING 1 bdrm., living room, bath, kitchen has appl., private entrance with porch. A/C, quiet area, near lakefront. \$250 mo. + dep. 321-3190. Eves. 323-8106.
EFFIC. 1 & 2 BDRMS. APTS. FURN. & UNFURN. PAY WEEKLY. NO ADVANCE DEPOSIT. Why Consider Living Anywhere Else When You Can Live In

99-Apartments Unfurnished / Rent
CHARMING 1 bdrm., living room, bath, kitchen has appl., private entrance with porch. A/C, quiet area, near lakefront. \$250 mo. + dep. 321-3190. Eves. 323-8106.
EFFIC. 1 & 2 BDRMS. APTS. FURN. & UNFURN. PAY WEEKLY. NO ADVANCE DEPOSIT. Why Consider Living Anywhere Else When You Can Live In

107-Mobile Homes / Rent
TWO BDRM., furn., at Muller Lake Park. \$350 mo., sec. dep., & ref. 322-1587 or 322-7498

111-Resort/Vacation Rentals
WEEKEND IN NEW SMYRNA. Oceanfront condo with pool. \$250 per weekend. 321-5522

117-Commercial Rentals
COOL OFFICE, Zoned C-1. Carpet, private restroom, 400 sq. ft., Near Lake Mary Blvd. on N. Country Club Rd. \$350. Month. 323-1205
OFFICE OR STORE SPACE: 2995 Sanford Ave. 2,000 sq. ft., \$400 mo. 322-1587 or 322-7498

121-Condominium Rentals
LAKE MARY: Feather Edge, new townhome, 3 bdrm., 2 1/2 bath, 1,682 sq. ft., all appl., verticals, garage, screened porch, pool and clubhouse. \$740 mo. 862-3974 or 322-3044
SANFORD: 2 bdrm., 2 bath, luxury condos. Pool, tennis, washer/dryer, sec. \$425 mo., Landarama Fla. Inc. 322-1736
SANFORD: 3 bdrm., 2 bath, luxury condos. Pool, tennis, washer/dryer, sec. \$558 mo., Landarama Fla. Inc. 322-1736

141-Homes For Sale
SANFORD: Very Motivated Seller! Priced below appraisal. 2,000 sq. ft., 4 br., 2 1/2 bath, large corner lot, fenced, pool, sprinkler system with well. \$99,000. 321-5523
SANFORD/LAKE MARY area. immaculate 3 bdrm., 2 bath split, formal living/dining rooms, fireplace, skylights, screened patio plus wood deck, washer & dryer, stays over sized privacy fenced lot. \$19,900 Call for appointment 323-6141
SANFORD-PARK AVE. I. Fixer Upper.. 10 room, res. or comm., \$58,000. Terms Owner. St. Pete (813) 867-4277

141-Homes For Sale
SANFORD: Very Motivated Seller! Priced below appraisal. 2,000 sq. ft., 4 br., 2 1/2 bath, large corner lot, fenced, pool, sprinkler system with well. \$99,000. 321-5523
SANFORD/LAKE MARY area. immaculate 3 bdrm., 2 bath split, formal living/dining rooms, fireplace, skylights, screened patio plus wood deck, washer & dryer, stays over sized privacy fenced lot. \$19,900 Call for appointment 323-6141
SANFORD-PARK AVE. I. Fixer Upper.. 10 room, res. or comm., \$58,000. Terms Owner. St. Pete (813) 867-4277

141-Homes For Sale
SANFORD: Very Motivated Seller! Priced below appraisal. 2,000 sq. ft., 4 br., 2 1/2 bath, large corner lot, fenced, pool, sprinkler system with well. \$99,000. 321-5523
SANFORD/LAKE MARY area. immaculate 3 bdrm., 2 bath split, formal living/dining rooms, fireplace, skylights, screened patio plus wood deck, washer & dryer, stays over sized privacy fenced lot. \$19,900 Call for appointment 323-6141
SANFORD-PARK AVE. I. Fixer Upper.. 10 room, res. or comm., \$58,000. Terms Owner. St. Pete (813) 867-4277

141-Homes For Sale
SANFORD: Very Motivated Seller! Priced below appraisal. 2,000 sq. ft., 4 br., 2 1/2 bath, large corner lot, fenced, pool, sprinkler system with well. \$99,000. 321-5523
SANFORD/LAKE MARY area. immaculate 3 bdrm., 2 bath split, formal living/dining rooms, fireplace, skylights, screened patio plus wood deck, washer & dryer, stays over sized privacy fenced lot. \$19,900 Call for appointment 323-6141
SANFORD-PARK AVE. I. Fixer Upper.. 10 room, res. or comm., \$58,000. Terms Owner. St. Pete (813) 867-4277

141-Homes For Sale
SANFORD: Very Motivated Seller! Priced below appraisal. 2,000 sq. ft., 4 br., 2 1/2 bath, large corner lot, fenced, pool, sprinkler system with well. \$99,000. 321-5523
SANFORD/LAKE MARY area. immaculate 3 bdrm., 2 bath split, formal living/dining rooms, fireplace, skylights, screened patio plus wood deck, washer & dryer, stays over sized privacy fenced lot. \$19,900 Call for appointment 323-6141
SANFORD-PARK AVE. I. Fixer Upper.. 10 room, res. or comm., \$58,000. Terms Owner. St. Pete (813) 867-4277

141-Homes For Sale
SANFORD: Very Motivated Seller! Priced below appraisal. 2,000 sq. ft., 4 br., 2 1/2 bath, large corner lot, fenced, pool, sprinkler system with well. \$99,000. 321-5523
SANFORD/LAKE MARY area. immaculate 3 bdrm., 2 bath split, formal living/dining rooms, fireplace, skylights, screened patio plus wood deck, washer & dryer, stays over sized privacy fenced lot. \$19,900 Call for appointment 323-6141
SANFORD-PARK AVE. I. Fixer Upper.. 10 room, res. or comm., \$58,000. Terms Owner. St. Pete (813) 867-4277

141-Homes For Sale
SANFORD: Very Motivated Seller! Priced below appraisal. 2,000 sq. ft., 4 br., 2 1/2 bath, large corner lot, fenced, pool, sprinkler system with well. \$99,000. 321-5523
SANFORD/LAKE MARY area. immaculate 3 bdrm., 2 bath split, formal living/dining rooms, fireplace, skylights, screened patio plus wood deck, washer & dryer, stays over sized privacy fenced lot. \$19,900 Call for appointment 323-6141
SANFORD-PARK AVE. I. Fixer Upper.. 10 room, res. or comm., \$58,000. Terms Owner. St. Pete (813) 867-4277

141-Homes For Sale
SANFORD: Very Motivated Seller! Priced below appraisal. 2,000 sq. ft., 4 br., 2 1/2 bath, large corner lot, fenced, pool, sprinkler system with well. \$99,000. 321-5523
SANFORD/LAKE MARY area. immaculate 3 bdrm., 2 bath split, formal living/dining rooms, fireplace, skylights, screened patio plus wood deck, washer & dryer, stays over sized privacy fenced lot. \$19,900 Call for appointment 323-6141
SANFORD-PARK AVE. I. Fixer Upper.. 10 room, res. or comm., \$58,000. Terms Owner. St. Pete (813) 867-4277

141-Homes For Sale
SANFORD: Very Motivated Seller! Priced below appraisal. 2,000 sq. ft., 4 br., 2 1/2 bath, large corner lot, fenced, pool, sprinkler system with well. \$99,000. 321-5523
SANFORD/LAKE MARY area. immaculate 3 bdrm., 2 bath split, formal living/dining rooms, fireplace, skylights, screened patio plus wood deck, washer & dryer, stays over sized privacy fenced lot. \$19,900 Call for appointment 323-6141
SANFORD-PARK AVE. I. Fixer Upper.. 10 room, res. or comm., \$58,000. Terms Owner. St. Pete (813) 867-4277

141-Homes For Sale
SANFORD: Very Motivated Seller! Priced below appraisal. 2,000 sq. ft., 4 br., 2 1/2 bath, large corner lot, fenced, pool, sprinkler system with well. \$99,000. 321-5523
SANFORD/LAKE MARY area. immaculate 3 bdrm., 2 bath split, formal living/dining rooms, fireplace, skylights, screened patio plus wood deck, washer & dryer, stays over sized privacy fenced lot. \$19,900 Call for appointment 323-6141
SANFORD-PARK AVE. I. Fixer Upper.. 10 room, res. or comm., \$58,000. Terms Owner. St. Pete (813) 867-4277

141-Homes For Sale
SANFORD: Very Motivated Seller! Priced below appraisal. 2,000 sq. ft., 4 br., 2 1/2 bath, large corner lot, fenced, pool, sprinkler system with well. \$99,000. 321-5523
SANFORD/LAKE MARY area. immaculate 3 bdrm., 2 bath split, formal living/dining rooms, fireplace, skylights, screened patio plus wood deck, washer & dryer, stays over sized privacy fenced lot. \$19,900 Call for appointment 323-6141
SANFORD-PARK AVE. I. Fixer Upper.. 10 room, res. or comm., \$58,000. Terms Owner. St. Pete (813) 867-4277

KIT 'N CARLYLE by Larry Wright
CAT SUPERSTITIONS
CATS BELIEVE IT IS BAD LUCK TO WALK UNDER A DOBERMAN PINSCHER.
GRRRRR
141-Homes For Sale
PAOLA-WILSON RD. - 4 bdrm., 1 bath, frame home, corner lot. Call: 323-4807
PARK AVE., Nothing down to qualified buyer, \$78,000 appraisal, 3 bdrm., 1 ba. CHA, 2 car garage. Home recently refurbished. Ideal to be converted to garage apt. \$69,0526.
SANFORD: Sale or Rent w/option. 3/11/2, CHA, 400 sq. ft. corner. NICE!.. 904-775-4512
SANFORD: 3 Rentals. \$ acres. Vihlen Rd. Wallace Cross Realty 323-8877
SANFORD SANORA NORTH! Walked in home, 3 bdrm., 2 bath, fireplace, enc. porch, step down living room, 5 fans, sprinkler system, 2 car garage, drapes & rods, security & gates, eat in kitchen, large assumable mtge., 7 3/4, apr. \$31,000. By Owner 322-9310.
SANFORD: By owner, 3 bdrm., 1 1/2 bath, central a/c, pool, close to schools. \$56,500 Call: 904-789-4296

141-Homes For Sale
HIDDEN LAKE! By owner. Distress Sale, Vacant, 3 bdrm., 2 bath, Family room, screened room, pool, Will Lease while qualifying to buy. New lower interest mortgage, or assume with no qualifying. Below market. \$66,000. Call 648-8237
LOCH ARBOR-READY TO MOVE! Please stop by 217 Forest Dr. or call Owner/Realtor Assoc. 322-2287. Builder's custom 4/3 pool home over 2,700 sq. ft. include fantastic living quarters for handicapped person featuring luxurious oversized shower. On 92 x 147 lot in super Sanford neighborhood!
LOW-LOW-PRICE 3 bdrm., 1 bath, new roof, assumable mort., good location, fenced yard. 898-8465

149-Commercial Property / Sale
BOB M. BALL, JR., P.A., C.E.M. SALES AND APPRAISALS REALTOR.....323-4118
PARK AVE. 1200 - Heavy commercial area, house toned commercial, appraised \$78,000, all reasonable offers considered. 849-0526

151-Investment Property / Sale
INCOME PRODUCING PROPERTY! S.R. 46 & 14 area. 3.2 acres, all rented, 2 homes, 2 Mobilas, 3 Rentals \$1050. Mo. 1 House owner occupies. 323-8090. NO BROKERS!

153-Acreage-Lots/Sale
JOHN SAULS SR., REG. REAL ESTATE BROKER, 5 acre tracts, Osteen/Maytown Rd. paved road, trees, from \$22,500 to \$39,500. 20% down. Financing available. 322-7174... or 322-1505.eves.
2 1/2 ACRES HOMESITES. Enterprise Rd at Lake Bethel. From \$18,500 with \$3,000 down. \$231.43 per month for 10 years.
COUNTRY WIDE REALTY Reg. R.E. Broker 322-8235 or 322-7177 478 Hwy. 413, Osteen, Fla.

157-Mobile Homes / Sale
ALL AMERICAN: '81, 14 x 40, excellent condition, stove & refrig. No down & take over payments. Must be moved to buyer's lot. 321-4240
FLEETWOOD '86, 14 x 20, 2 br., 2 ba. split plan, ceiling fans, c/h/a, dishwasher, freezer, pantry, laundry rm., 11 x 28 screen rm. & 8 shed. \$18,200 down & assume pymts. Carriage Cove, Adult section. By Owner. 321-2676

157-Mobile Homes / Sale
ALL AMERICAN: '81, 14 x 40, excellent condition, stove & refrig. No down & take over payments. Must be moved to buyer's lot. 321-4240
FLEETWOOD '86, 14 x 20, 2 br., 2 ba. split plan, ceiling fans, c/h/a, dishwasher, freezer, pantry, laundry rm., 11 x 28 screen rm. & 8 shed. \$18,200 down & assume pymts. Carriage Cove, Adult section. By Owner. 321-2676

157-Mobile Homes / Sale
ALL AMERICAN: '81, 14 x 40, excellent condition, stove & refrig. No down & take over payments. Must be moved to buyer's lot. 321-4240
FLEETWOOD '86, 14 x 20, 2 br., 2 ba. split plan, ceiling fans, c/h/a, dishwasher, freezer, pantry, laundry rm., 11 x 28 screen rm. & 8 shed. \$18,200 down & assume pymts. Carriage Cove, Adult section. By Owner. 321-2676

157-Mobile Homes / Sale
ALL AMERICAN: '81, 14 x 40, excellent condition, stove & refrig. No down & take over payments. Must be moved to buyer's lot. 321-4240
FLEETWOOD '86, 14 x 20, 2 br., 2 ba. split plan, ceiling fans, c/h/a, dishwasher, freezer, pantry, laundry rm., 11 x 28 screen rm. & 8 shed. \$18,200 down & assume pymts. Carriage Cove, Adult section. By Owner. 321-2676

157-Mobile Homes / Sale
ALL AMERICAN: '81, 14 x 40, excellent condition, stove & refrig. No down & take over payments. Must be moved to buyer's lot. 321-4240
FLEETWOOD '86, 14 x 20, 2 br., 2 ba. split plan, ceiling fans, c/h/a, dishwasher, freezer, pantry, laundry rm., 11 x 28 screen rm. & 8 shed. \$18,200 down & assume pymts. Carriage Cove, Adult section. By Owner. 321-2676

157-Mobile Homes / Sale
ALL AMERICAN: '81, 14 x 40, excellent condition, stove & refrig. No down & take over payments. Must be moved to buyer's lot. 321-4240
FLEETWOOD '86, 14 x 20, 2 br., 2 ba. split plan, ceiling fans, c/h/a, dishwasher, freezer, pantry, laundry rm., 11 x 28 screen rm. & 8 shed. \$18,200 down & assume pymts. Carriage Cove, Adult section. By Owner. 321-2676

157-Mobile Homes / Sale
ALL AMERICAN: '81, 14 x 40, excellent condition, stove & refrig. No down & take over payments. Must be moved to buyer's lot. 321-4240
FLEETWOOD '86, 14 x 20, 2 br., 2 ba. split plan, ceiling fans, c/h/a, dishwasher, freezer, pantry, laundry rm., 11 x 28 screen rm. & 8 shed. \$18,200 down & assume pymts. Carriage Cove, Adult section. By Owner. 321-2676

157-Mobile Homes / Sale
ALL AMERICAN: '81, 14 x 40, excellent condition, stove & refrig. No down & take over payments. Must be moved to buyer's lot. 321-4240
FLEETWOOD '86, 14 x 20, 2 br., 2 ba. split plan, ceiling fans, c/h/a, dishwasher, freezer, pantry, laundry rm., 11 x 28 screen rm. & 8 shed. \$18,200 down & assume pymts. Carriage Cove, Adult section. By Owner. 321-2676

157-Mobile Homes / Sale
ALL AMERICAN: '81, 14 x 40, excellent condition, stove & refrig. No down & take over payments. Must be moved to buyer's lot. 321-4240
FLEETWOOD '86, 14 x 20, 2 br., 2 ba. split plan, ceiling fans, c/h/a, dishwasher, freezer, pantry, laundry rm., 11 x 28 screen rm. & 8 shed. \$18,200 down & assume pymts. Carriage Cove, Adult section. By Owner. 321-2676

157-Mobile Homes / Sale
ALL AMERICAN: '81, 14 x 40, excellent condition, stove & refrig. No down & take over payments. Must be moved to buyer's lot. 321-4240
FLEETWOOD '86, 14 x 20, 2 br., 2 ba. split plan, ceiling fans, c/h/a, dishwasher, freezer, pantry, laundry rm., 11 x 28 screen rm. & 8 shed. \$18,200 down & assume pymts. Carriage Cove, Adult section. By Owner. 321-2676

157-Mobile Homes / Sale
ALL AMERICAN: '81, 14 x 40, excellent condition, stove & refrig. No down & take over payments. Must be moved to buyer's lot. 321-4240
FLEETWOOD '86, 14 x 20, 2 br., 2 ba. split plan, ceiling fans, c/h/a, dishwasher, freezer, pantry, laundry rm., 11 x 28 screen rm. & 8 shed. \$18,200 down & assume pymts. Carriage Cove, Adult section. By Owner. 321-2676

141-Homes For Sale
BATEMAN REALTY
Lic. Real Estate Broker
2648 Sanford Ave.
321-0759.....321-2257
After hours 323-7600
DUPLICATE: 2 bdrm., 1 bath each. Good neighborhood. \$38,000 Owner Financing. 323-1235 323-2997
ENERGY REALTY
235 N. Country Club Rd.
323-2997

HIDDEN LAKE: Assume w/no qualifying. End unit, 2/1 villa. 1 pl., & 2 car garage. Comm. pool & tennis included. \$56,900 FIRST REALTY INC.....323-4882

141-Homes For Sale
SANFORD: Ready to move into today! Super 3 bdrm., in top notch condition, only one block from Hamilton Elem. Unusual well equipped. Call: MARTI SENSAROVIC.....322-2287

OFF RED BUG RD. Bring all offers! 3 bdrm. pool home. \$49,500 Call JANET FISHER.....899-8846

LOW DOWN LOW PAYMENTS! Pay off in 15 years. Casselberry 2 bdrm. mobile home own your land. 75 x 100. All for \$33,900 Call: JANET FISHER.....899-8846

HIDDEN LAKE: Dream Home. Close to pool and tennis courts. 3 bdrm. with possible fourth or family room. Come see \$74,900 Call: JANET FISHER.....899-8846

LONGWOOD VA assumable, large pool, 3 bdrm., family room, formal living and dining room. \$94,500 Call: JANET FISHER.....899-8846

149-Commercial Property / Sale
BOB M. BALL, JR., P.A., C.E.M. SALES AND APPRAISALS REALTOR.....323-4118
PARK AVE. 1200 - Heavy commercial area, house toned commercial, appraised \$78,000, all reasonable offers considered. 849-0526

151-Investment Property / Sale
INCOME PRODUCING PROPERTY! S.R. 46 & 14 area. 3.2 acres, all rented, 2 homes, 2 Mobilas, 3 Rentals \$1050. Mo. 1 House owner occupies. 323-8090. NO BROKERS!

153-Acreage-Lots/Sale
JOHN SAULS SR., REG. REAL ESTATE BROKER, 5 acre tracts, Osteen/Maytown Rd. paved road, trees, from \$22,500 to \$39,500. 20% down. Financing available. 322-7174... or 322-1505.eves.
2 1/2 ACRES HOMESITES. Enterprise Rd at Lake Bethel. From \$18,500 with \$3,000 down. \$231.43 per month for 10 years.
COUNTRY WIDE REALTY Reg. R.E. Broker 322-8235 or 322-7177 478 Hwy. 413, Osteen, Fla.



BEETLE BAILEY

by Mort Walker



THE BORN LOSER

by Art Sansom



ARCHIE

by Bob Montana



ECK & MEEK

by Howie Schneider



MR. MEN AND LITTLE MISS

by Hargreaves & Sellers



BUGS BUNNY

by Warner Brothers



FRANK AND ERNEST

by Bob Thaves



GARFIELD

by Jim Davis



TUMBLEWEEDS

by T. K. Ryan



# Treatment Doesn't Suit The Problem



Dr. Gott

DEAR DR. GOTT — Several years ago I started to get severe itching after my shower; later, I began to itch at other times. Recently I had to have surgery and the doctors found that I had a very high red blood count. They removed four pints of blood. Now the polycythemia is controlled by a phlebotomy every two to four months. The surgeon thinks this is what's causing the itching, but the hematologist says it's my emphysema. What do you think?

DEAR READER — Both doctors are correct: The cause of your itching may be the polycythemia (too many red blood cells) that, in turn, is caused by emphysema. Patients with emphysema have too little oxygen in their systems. To counteract this, the bone marrow manufactures more red corpuscles — the cells that carry oxygen in the bloodstream. Although your pulmonary problem prevents oxygen from entering the lungs, your body has misinterpreted the cause of your low oxygen and is attempting to supply more corpuscles to pick up the oxygen that you are unable to breathe in. As a result, patients with emphysema frequently have polycythemia.

Treatment must be directed at correcting the oxygen abnormality, not at removing the excess blood cells that your body has been fooled into making. I'm a little surprised that your hematologist has chosen phlebotomy (blood removal) as therapy. This seems to be addressing a symptom, not a cause, of your difficulty. I have been taught that treating the emphysema, rather than the polycythemia, would be more effective. As long as your oxygen level is deficient, you will continue to make too many red blood cells.

In my view, there are at least three useful treatments for your emphysema: First, bronchodilators may be helpful. Many emphysema patients have a tendency to develop airway spasm, which can be aided by drugs that relax bronchial passageways and allow

freer flow of air. Second, breathing exercises can improve the efficiency of air exchange in the lungs. Emphysema causes overinflation of the lungs. Patients can often be taught ways of more effectively emptying the lungs of stale air. These include the use of accessory muscles of respiration, including the abdomen. Third, oxygen supplements might improve the oxygen levels in your system. Low-flow

oxygen, from a tank or concentrator machine, will increase the amount of oxygen you breathe and absorb; therefore, you might be able to raise your blood oxygen. This will reduce your tendency to polycythemia. I believe that you could be helped by seeing a specialist in pulmonary medicine.

ACROSS

- 1 Cattle
- 5 Shades
- 9 Event (Lat.)
- 12 Frost
- 13 Inner (comb. form)
- 14 Organ for hearing
- 15 Came before
- 17 Peer Gynt's mother
- 18 Of course (sl.)
- 19 Single-handed
- 21 Highway charge
- 23 Pigeon
- 24 Record speed (abbr.)
- 27 Speaks
- 29 Frenzied state
- 32 Actress Mills
- 34 Burning
- 36 Jewish ascetic
- 37 Salary date
- 38 Concerning (2 wds.)
- 39 Bulb
- 41 Vetch
- 42 Ensign (abbr.)
- 44 Author Harle
- 46 Netherlands city
- 49 Singer Bob
- 53 King (Fr.)
- 54 Chief
- 56 Mercy
- 57 Female saint (abbr.)
- 58 Lament
- 59 She (Fr.)
- 60 Beast of burden
- 61 Atomic number (abbr.)
- 62 Let it stand

DOWN

- 2 Inner Hebrides island
- 3 Norse night
- 4 Raise
- 6 Excessively
- 7 Home of Eve
- 8 Fizzy drinks
- 9 Prefabricated (comp. wd.)
- 10 Lighten
- 11 Irritated
- 16 Selected
- 20 Alpine country
- 22 Divide into strata
- 24 South American ostrich
- 25 Go by
- 26 Erie Stanley Gardner stories
- 28 Flavor
- 30 Actor Sharif
- 31 Florida islands
- 33 Sierra

Answer to Previous Puzzle

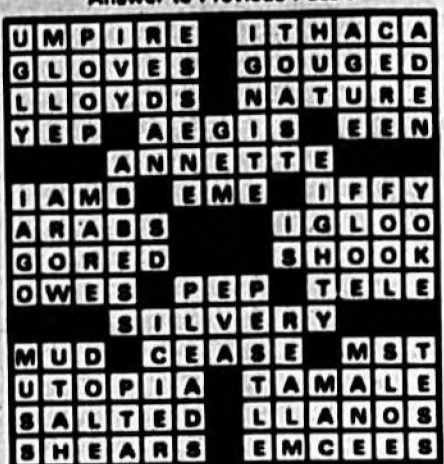

- 35 Decreed
- 40 Get
- 43 Phonetic character
- 45 Classes
- 46 Celestial bear
- 47 Kids
- 48 Favor
- 50 Rhythmic movement
- 51 Tamarisk salt tree
- 52 Russian no
- 55 Place for unclaimed mail (abbr.)

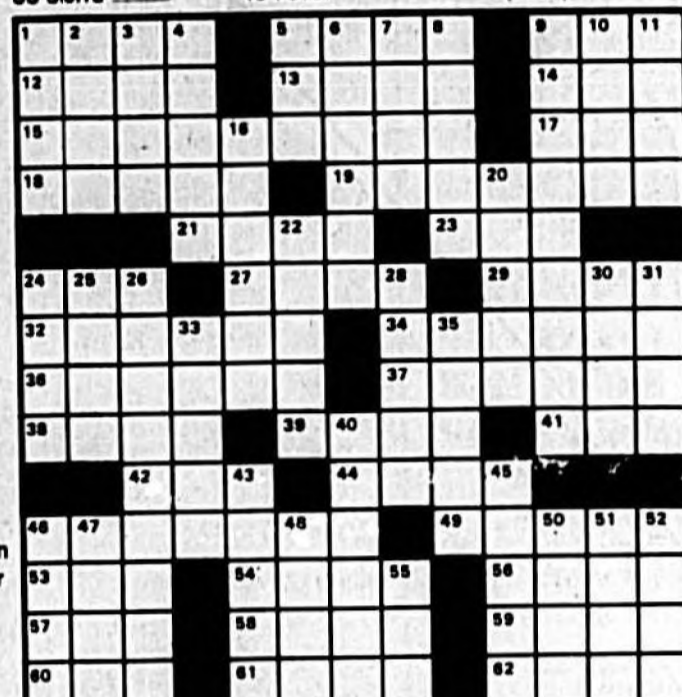

## WIN AT BRIDGE

By James Jacoby

Could it ever be right to pass your partner in a probable 4-1 fit when you have a 5-3 fit available? Look at the bidding of today's deal and tell me if North was not just plain crazy to pass two diamonds with only a singleton when he had three-card support for spades. Perhaps I can show method in his madness.

When North bid two clubs, he anticipated that East would bid a red suit. Then North would compete with a two-spade bid and subside if East-West continued to the three-level. But the punitive double of two clubs by East gave North an idea. Why not pass two diamonds, giving East an easy opportunity to continue in the rhythm of doubling for penalties? If North

ran to two spades only after two diamonds had been doubled, the opponents might be lured into a mistake. And that is exactly what happened.

With the queen of clubs lead, declarer had no trouble making the doubled contract. True, if the defenders led three rounds of hearts ending in the East hand and then played a spade, declarer might be set a trick. That would still be a good result against a three no-trump contract that could easily be made by West. And that would no doubt have been the final contract if North had confidently bid two spades over two diamonds, since East would be reluctant to then double with only a singleton in the North-South trump suit.

NORTH 8-10-84  
 ♠ 8 4 2  
 ♥ 10 8 5  
 ♦ 3  
 ♣ A 9 7 6 4 2

WEST EAST  
 ♠ K 10 7 6 ♠ 5  
 ♥ A Q 4 ♥ K J 9 7  
 ♦ K J 10 5 ♦ Q 8 7 6  
 ♣ Q 10 ♣ K J 8 3

SOUTH  
 ♠ A Q J 9 3  
 ♥ 6 3 2  
 ♦ A 9 4 2  
 ♣ 5

Vulnerable: North-South  
 Dealer: North

West	North	East	South
1 NT	Pass	Pass	1 ♠
Pass	2 ♣	Dbl.	2 ♦
Pass	Pass	Dbl.	Pass
Pass	Pass	Pass	Pass

Opening lead: ♠ Q

## HOROSCOPE

### What The Day Will Bring...

#### YOUR BIRTHDAY AUGUST 20, 1986

If a trusted associate with a good track record comes to you with an investment proposal in the year ahead, hear him or her out. It could be quite promising. LEO (July 23-Aug. 22) Situations that produce additional income for you look more promising today than your usual sources. Don't treat side ventures indifferently. Get a jump on life by understanding the influences that will govern you in the year ahead. Send for your Astro-Graph predictions today. Mail \$1 to Astro-Graph, c/o this newspaper, PO Box 91428, Cleveland, OH 44101-3428. Be sure to state your zodiac sign. VIRGO (Aug. 23-Sept. 22) You won't be terribly bothered by conditions that your companions might find disturbing today. Your example will encourage

them to also take things in stride. LIBRA (Sept. 23-Oct. 23) If possible, try to devote some time today to a pet hobby of yours that you have been ignoring lately. The change will prove relaxing. SCORPIO (Oct. 24-Nov. 22) Your chances for success are excellent today because your energies will be well-directed and your heart will be in what you hope to achieve. SAGITTARIUS (Nov. 23-Dec. 21) Conditions are favorable today for you to collect a debt. Don't be hesitant to try. CAPRICORN (Dec. 22-Jan. 19) You'll be correct today if you think your way of managing a complicated matter is better than your associates'. Assume control when they falter. AQUARIUS (Jan. 20-Feb. 19) Material trends look favorable for you at this time. If you are enterprising and resourceful, it's likely you'll make a profit; think

money. PISCES (Feb. 20-March 20) Something extraordinarily lucky could happen for you today through your personal contacts. Stay on the very best of terms with all of your friends. ARIES (March 21-April 19) You can achieve the results you want today. Do what needs doing, free from outside interferences. TAURUS (April 20-May 20) You have a marvelous way of talking about your ideas with others today. You can capture their imaginations, especially when discussing your very latest interests. GEMINI (May 21-June 20) Be alert today for a change that can give you an advantage in your career. Swing into action promptly when you spot the shift. CANCER (June 21-July 22) People you spend time with today will have an enormous effect on your outlook. Hang in tight with positive thinkers.

by Leonard Starr

ANNIE

