

South Pinecrest

For Those Little Angels



There's more happiness for you and your youngsters, more peace of mind for you, when you own your home. In South Pinecrest You're free to utilize the grounds as you prefer, so that it affords the children many extra play time pleasures . . . so it becomes a blessed haven from street hazards and other dangers.

Pinecrest Elementary, one of Seminole County's newest and finest grade schools, and its 25-acre playground is within a few-blocks, safe walking distance.

Decide to secure these advantages for your family soon!

SOUTH PINE CREST Offers:

- Luxury Homes In A Moderate Price Range
- Spacious Country Living With All City Conveniences
- City Water And City Sewers—Paved Streets
- Intelligent Zoning Restrictions To Maintain High Property Value
- Ultra Modern Design In Homes And Surroundings To Meet Today's Standards For Comfort, Convenience And That "Luxury Look"

Act Now And You Can Choose Your Colors Inside And Out, Also Bath Tile And Brick Trim On Any House Not Completed.

Why Not Drive Out Today?



123 Homes Already Sold . . . 1 home completed and ready to move in . . . 4 More Due To Be Completed in 3 Weeks . . . 10 Additional homes under construction will be completed within 60 Days.

Let Us Show You How Easy You Can Own Your Home

\$11,200 to \$13,500

If You Are a Veteran
\$250 Down Payment
(Includes closing cost)
\$67 Per Month
(Includes Taxes and Ins.)

Service Personnel F. H. A.
\$1000 Down Payment
(Includes closing cost)
\$66 Per Month
(Includes Taxes and Ins.)

F. H. A.
\$1000 Down Payment
(Includes closing costs)
\$63 Per Month
(Includes Taxes and Ins.)

Your Old Home May Be Used As A Down Payment

We Can Qualify You For One Of The Above Finance Plans Within 30 Minutes You Can Move In While We Are Completing The Paper Work

ENTERTAINMENT IN SANFORD & SEMINOLE COUNTY

CBS-TV To Launch Idea Of Thematic Programming Soon

By CHARLES MERCER
NEW YORK (AP)—The CBS-TV network will launch a scheme of "thematic" programming three evenings a week when the fall season gets under way, a run-down of its night-time plans reveal.

Thursday evenings viewers will get two and one-half continuous hours of drama. All times listed are eastern. "Climax" remains in its current spot at 8:30 p. m. At 9:30 p. m., beginning Oct. 4, "Playhouse 90" will present a weekly 90-minute drama.

Friday evenings, long a dead spot on television, is opening up on CBS-TV as a "children's night," commencing at 7:30 p. m. when "My Friend Flicka," returns in a filmed series. At 8 p. m., beginning Oct. 5, will come "West Point Story," a filmed series based on life at the military academy.

"Zane Grey Theatre," a series of filmed westerns, will bow in the same evening at 8:30 p. m. On Saturday evenings, beginning Sept. 22, a new filmed children's adventure series titled "Buccaneer" will make its appearance. The following Saturday Jackie Gleason returns to his formerly successful format of a live hour show at 8 p. m. The same evening of Gleason's return a new situation comedy, "Oh Susanna," starring Gale Storm, makes its debut. Beginning Sept. 8 at 9:30 p. m. will come a new musical situation comedy series called "Hey, Jeannie," starring Gale Storm.

There are no proposed changes in the current Monday evening CBS-TV schedule. But Tuesdays might be called "comedy night," beginning Oct. 2. Following Phil Silvers in his present spot at 8 p. m., will come two new comedy programs. They are "The Brothers," a situation comedy at 8:30 p. m., and the Herb Shriner Show at 9 p. m. At 9:30 p. m. will come Red Skelton in a half-hour show. "The \$64,000 Question" remains in its current 10 p. m. spot.

Only one change is planned in the Wednesday evening schedule. Beginning Nov. 7 a new quiz show called "Giant Step" will be seen at 7:30 p. m. The new show will have members of the younger generation competing for college scholarships.

HOOVER

RADIO & TV SERVICE
City Radios A Specialty
PHONE 7833
503 S. SANFORD AVE.



LOVE AND WAR... D-DAY The Sixth of June playing Sunday and Monday at Prairie Lake. Starring Robert Taylor, Dana Wynters, Richard Todd and Edmond O'Brien.

Story, a filmed series based on life at the military academy. "Zane Grey Theatre," a series of filmed westerns, will bow in the same evening at 8:30 p. m.

On Saturday evenings, beginning Sept. 22, a new filmed children's adventure series titled "Buccaneer" will make its appearance. The following Saturday Jackie Gleason returns to his formerly successful format of a live hour show at 8 p. m. The same evening of Gleason's return a new situation comedy, "Oh Susanna," starring Gale Storm, makes its debut. Beginning Sept. 8 at 9:30 p. m. will come a new musical situation comedy series called "Hey, Jeannie," starring Gale Storm.

There are no proposed changes in the current Monday evening CBS-TV schedule.

But Tuesdays might be called "comedy night," beginning Oct. 2. Following Phil Silvers in his present spot at 8 p. m., will come two new comedy programs. They are "The Brothers," a situation comedy at 8:30 p. m., and the Herb Shriner Show at 9 p. m. At 9:30 p. m. will come Red Skelton in a half-hour show. "The \$64,000 Question" remains in its current 10 p. m. spot.

Only one change is planned in the Wednesday evening schedule. Beginning Nov. 7 a new quiz show called "Giant Step" will be seen at 7:30 p. m. The new show will

PRAIRIE LAKE DRIVE-IN

Sunday and Monday offers "D-Day, the 6th of June" with Robert Taylor and Dana Wynters in the starring roles with the plus feature "Scudda Hoo, Scudda Hay" Theatre goers will be interested in the booking of "The Eternal Sea" with Sterling Hayden and Alexis Smith for Tuesday, Wednesday and Thursday with the accompanying feature "Call Northside 777" starring James Stewart.

MOVIELAND RIDE-IN

Getting the week off to a good start we find Jane Russell starring in a color & CinemaScope flicka "The Revolt of Mamie Stover". And for the thrill seekers "Murder on Approval" as the second feature Sunday and Monday. Two exciting "keep you on the edge of your car seats" pictures are on the menu for Tuesday and Wednesday, their titles being "Doctor at Sea" and "When Gangland Strikes."

John Nesbitt's TRUE story

The American who called himself king

PRESENTING AGAIN THE DELIGHTFUL "EMPEROR NORTON"

Telephone Time Sunday, 5 P. M. Channel 4

The Sanford Herald Radio & TV Log

WIBO TV CHANNEL 6
ORLANDO
FRIDAY
6:00 Adventure With Uncle Walt
6:20 Cartoon Carnival
6:30 Weather-News Sports
6:35 John Daily News
6:50 Spotlight On Sports
6:55 Rendezvous
7:00 Hollywood Summer Theatre
7:10 Robia Hood
7:30 Crusader
8:20 Democratic Convention
8:30 Life of Riley
11:00 Night News Report
11:15 Starlight Theatre
11:30 Starlight Theatre

SATURDAY
8:30 Bug-Whisperer Returns
9:20 News-Weather
9:30 Captain Kangaroo
10:00 Winky Diak & You
10:30 Mr. Wizard
11:00 Future Farmers of America
11:30 Afternoon
12:15 Film
12:20 Viewer's Digest
12:30 Baseball Detroit v. White Sox
1:00 Viewer's Digest
1:30 The Vit
2:30 Florida Drifters
2:55 Baseball Round-up
3:00 Sign-off

SUNDAY
12:50 Sign-On
12:55 Program Resume
1:00 News-Weather
1:15 This is the Life
1:30 The Christophers
2:00 The Lawrence Walk Show
2:15 My Friend Flicka
2:30 Handwren '46
4:00 Dianevland
4:00 John Nesbitt Show
5:00 Mayor of the Town
5:00 Sign-off

MONDAY
6:50 Sign-On
7:00 Program Resume
7:05 News-Weather
7:20 "Good Morning"
7:30 Captain Kangaroo
8:00 G. E. Theatre
8:30 Alfred Hitchcock Presents
9:00 \$64,000 Challenge
9:30 What's My Line
10:00 Man Against Crime
10:30 Rosemary Clooney
11:00 Sign-off

TUESDAY
6:50 Sign-On
7:00 Program Resume
7:05 News-Weather
7:20 "Good Morning"
7:30 Captain Kangaroo
8:00 G. E. Theatre
8:30 Alfred Hitchcock Presents
9:00 \$64,000 Challenge
9:30 What's My Line
10:00 Man Against Crime
10:30 Rosemary Clooney
11:00 Sign-off

WEDNESDAY
6:50 Sign-On
7:00 Program Resume
7:05 News-Weather
7:20 "Good Morning"
7:30 Captain Kangaroo
8:00 G. E. Theatre
8:30 Alfred Hitchcock Presents
9:00 \$64,000 Challenge
9:30 What's My Line
10:00 Man Against Crime
10:30 Rosemary Clooney
11:00 Sign-off

THE SANFORD HERALD
Fri., Aug. 17, 1956, Page 8

FCC Told Of Call For Educational Television Station

TAMPA (AP)—The Federal Communications Commission FCC has been advised that plans now call for construction of an educational television station for the Tampa Bay area to begin by Jan. 1. C. C. Parker, attorney for Florida West Coast Educational Television Inc., included that statement in an outline to the FCC on progress of plans to make use of the educational Channel 3 allotted this area.

Fort Pierce interests, seeking to have the channel transferred there for commercial purposes, said recently "no positive interest" in educational use of the channel had been shown since it was allotted in 1951. Parker said city and county officials in the seven counties in the area have promised financial support, all commercial television stations in the area are cooperating in technical matters, and plans for an educational TV station have been stimulated by prospects for establishment of a new four-year state university in the area.

There seems to be no let-down or seasonable Summer Slump in the calibre of the movie film fare, scheduled for showing at the local theatres in Sanford and Seminole County.

RITZ THEATER

Sunday, Monday and Tuesday finds "The King and I", that gloriously enchanting, glittering make-believe epic of Siam of almost a century ago. Yul Brynner, who played the starring role in the stage production for many years, is seen as the King and

Deborah Kerr is Anna, the teacher of the King's 106 children. As she explained to Anna, he had only that many children because "I haven't been married very long." Vying for honors in this picture are the color and the music of Rodgers and Hammerstein.



"THE KING AND I" begins Sunday and plays through Tuesday at the RITZ THEATRE, starring Yul Brynner and Deborah Kerr.

PRAIRIE LAKE DRIVE IN THEATRE

Friday & Saturday
Sterling Hayden
THE TIMBERJACK
Also
John Wayne
In
"THE FIGHTING SEABEES"

Sunday — Monday
HUBERT TAYLOR
DANA WYNTERS
RICHARD TODD
"D-DAY THE SIXTH OF JUNE"

Plus
SCUDDA HOO—
SCUDDA HAY

KIDDIES UNDER 12 ALWAYS FREE

MOVELAND RIDE-IN THEATRE

LAST TONIGHT STARTS 7:30

JAMES CAGNEY

Tribute To A Bad Man

FEATURE—7:45

SECOND FEATURE

POSTMARK DANGER

FEATURE — 9:45 ONLY

SATURDAY ONLY

THE BRAIN MACHINE

FEATURE — 7:45

PLUS

BILLY THE KID

FEATURE — 9:30

CHAPTER NO. 3
"GUNFIGHTERS OF THE NORTHWEST"

SUNDAY & MONDAY

WHY DID MAMIE STOVER HAVE TO LEAVE SAN FRANCISCO?

The Revolt of MAMIE STOVER

Second Feature

"CHILDREN UNDER 15 ADMITTED FREE"

© CARTOON

RITZ

TODAY & SATURDAY

THEY TAMED A TROPIC WILDERNESS!

in GLORIOUS TECHNICOLOR starring GREGORY PECK · JANE WYMAN

THE YEARLING

FEATURES — 1:29 · 5:14 · 8:59

Jaguar

starring SABU

A MICKEY ROONEY PRODUCTION · A REPUBLIC PRESENTATION

FEATURES — 3:54 · 7:39

More than your eyes have ever seen... More than your heart has ever known

IN THE COMPLETE GRANDEUR OF

CINEMASCOPE 55

COLOR BY DE LUXE

The King and I

from 70th Century Fox Starring

DEBORAH KERR · YUL BRYNNER

with RITA MORENO · Martin Donnan · Ben Thompson

One Week Only **WINN TV** Convention OFFER

PHILCO

This is the price of a set of special PRESIDENTIAL 11 oz. TUMBLERS

Yours for only **20¢**

Sorry... Just one set to a Customer

Specially designed for this event! Portrait of a famous President on each tumbler! Yours at a big saving this week only!

PHILCO TV SWIVEL CONSOLE

MADE TO ORDER FOR \$24995

Now only **\$219.95**

Complete with automatic REMOTE CONTROL AT NO EXTRA COST!

Big screen "buy-of-a-lifetime". At the set or by remote control... just a touch... there's your station, photo-perfect. Swivels for easy viewing! 3 decorator colors.

PHILCO CLOCK-RADIO "Campaigner"

\$37.95

PHILCO 734. Fully automatic! Buzzer alarm. Appliance outlet. Rich-voiced radio. 4 colors!

Many, many more Money Saving Philco Convention Specials

EASIEST TERMS

WINN TV

308 E. FIRST ST. PHONE 417

A SCENE FROM The Revolt of Mamie Stover showing at the Movieland Ride-In Theatre Sunday & Monday.

THE LUTHERAN CHURCH

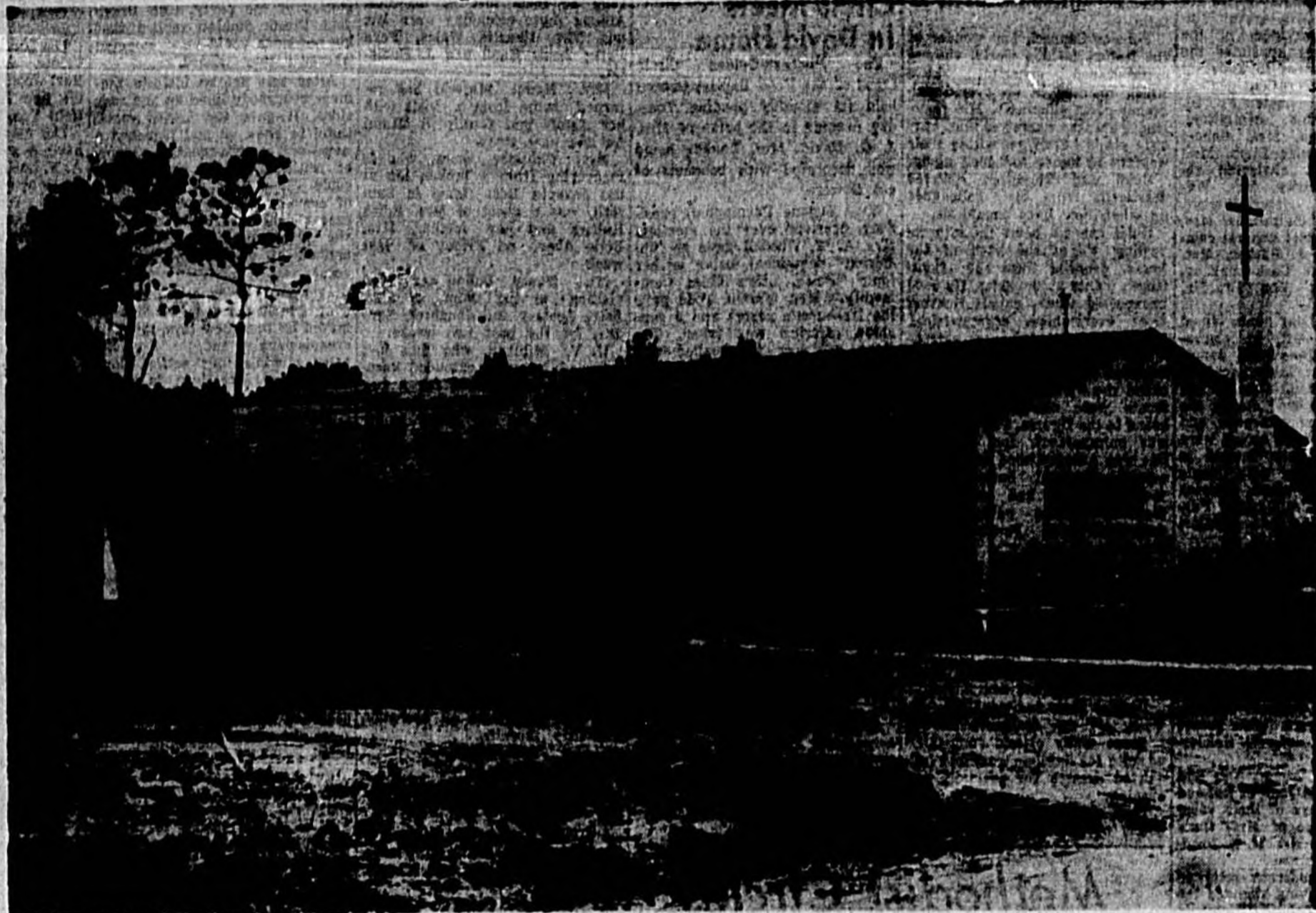

The Lutheran Church of the Redeemer, located at the corner of 25th Place and Oak Avenue off Highway 17-92.

Senkerik Glass & Paint Co.

● Paint ● Glazing ● Glass

114 W. 2nd.

Phone 320

Therm-O-Tone Gas & Appliance

● Heating

414 W. 9th

Phone 1816

Sanford Electric Co.

● Electrical Wiring ● Lighting Fixtures

116 Mag. Ave.

Phone 448

Divine Music Deserves The Majesty of an Incomparable Organ.

● The Wurlitzer Organ furnished by

Robinson Music Company

Orlando, Florida

P. M. Campbell Builder

● General Contractor

3533 Orlando Hi-Way

Phone 1447

Congratulations To The Lutheran Church Of The Redeemer On Their Beautiful New Church Edifice.

"Here Since 1939"

Celery City Printing Co.

"If It's Worth Printing—It's Worth Printing Right!"

115 So. Park Ave.

Phone 840

Dedication Service To Be Held 3:30

OF THE REDEEMER

The First service of the Lutheran Church of The Redeemer was held on May 10, 1953 in the Sanford Yacht Club where each Sunday for more than three years both Sunday School and church services have been regularly observed.

Sunday afternoon at 3:30, the congregation, which has grown steadily throughout its short history, will dedicate its first building, a chapel located just off Highway 17-92 at the corner of 25th Place and Oak Avenue. Simultaneous with its dedication day, the Lutheran Church of The Redeemer, Missouri Synod, will make available to its friends in the Sanford Area a "Prayer For The Day" telephone service. Beginning with Sunday, August 19, you may start your day or fill a very important moment, with a telephone prayer by calling 1928.

Rev. Phillip Schlessmann is Pastor of the Lutheran Church of The Redeemer.

Lee Brothers

● Plumbing

319 Elm Ave.

Phone 100

"Crane Preferred Plumbing Since 1917"

Sherman Concrete Pipe Co.

● Concrete ● Cement Block
● Building Materials

Out W. 18th St.

Phone 2409

Falkner, Inc.

● Roofing ● Sheet Metal Work

1420 Chicago St.

Phone 8851

Orlando, Fla.

Sanford Linoleum & Tile Co.

● Installed Carpet for the Alter, and
Vinyl Plastic Floor Tile.

187 W. 1st St.

Phone 1917

Clarence L. Wynn

● Painting

P. O. Box 774

Phone 1833

"Painting—Decorating—Paper Hanging"

p.m. Sunday August 19th, Public Invited

ETA BETT



MICKY MOUSE



BLONDIE



BETTY BABY



THE LONG RANGER



FLASH GORDON



OZARK LEE



Lake Mary

By VIRGINIA P. ANDERSON

Friends of Mrs. W. B. Harrison will be sorry to hear that she is confined to the Seminole Memorial Hospital with double pneumonia. Mr. and Mrs. James A. Post have bought the George Strippie house on Little Lake Mary and the Strippies have moved to Winter Park. Mr. and Mrs. P. D. Anderson Jr. and children, Mona, and Donald of Tampa arrived Monday to visit his parents, Mr. and Mrs. P. D. Anderson on Lake Emma. Mr. and Mrs. E. T. Brasington and two sons, of Troy, Penna., have been spending some time with his parents, Mr. and Mrs. C. P. Brasington. Mr. and Mrs. J. M. Barber have rented the house in the fork of the roads, near the school, formerly owned by the Webbs. Mr. and Mrs. P. D. Anderson returned home, Aug. 8, after a 34 day vacation which covered a 19 day conducted tour of Alaska and sightseeing in the West and middle West. They flew from Orlando to Vancouver, B. C., in less than 24 hours and picked up the Scenery Unlimited Tour there, proceeding by boat up the inland waterway to Prince Rupert. From there, by plane, by launch, by narrow gauge railroad and by bus they toured Alaska and portions of Canada. They were on hand for Fairbanks' Golden Days celebration, for the start of the Golden Salmon Derby in Juneau. They ate ice cream inside the Arctic Circle, saw dog sled races, magnificent Mt. McKinley free of clouds, handled ice from glaciers thousands of years old. For two days on their return from the tour, they were the guests of Mr. and Mrs. Roy Grandey in Seattle. Mr. Grandey and Mr. Anderson were high school friends, meeting for the first time in 50 years. The Andersons spent a day in Salt Lake City and another in Tulsa, Okla. They enjoyed a temperature of 48 degrees in Mount McKinley Park and sweated with 110 degrees in Tulsa and enthusiastically said, "Seminole County is still the best place to live!" Mrs. Catherine Dittinger, accompanied by her granddaughter, Linda Dittinger, of Linden, N.J., arrived by plane, Aug. 6, to visit the former's son-in-law and daughter, Mr. and Mrs. Eugene Seaman. Miss Gwyn Yates returned Monday from a vacation spent with her aunt, Mrs. M. E. Gatchell, in North Carolina. While there, she attended a Billy Graham meeting and afterwards shook hands with him and Vice-President Nixon. Mr. and Mrs. Clyde Fluke are home again, after spending some time with their children in Harrisburg and Hanover, Penna. Mr. and Mrs. Harry Smith have returned from a short vacation spent with their son and daughter-in-law, Mr. and Mrs. Dale Smith. While there, they welcomed a new grandchild, their first grandson! Mr. and Mrs. John Harty have just returned from their summer home in Wanaque, N.J. Mr. and Mrs. Mercer Murray and Ronnie of Fort Valley, Ga., were the weekend guests of Mrs. Mercer's mother, Mrs. J. M. Hood. Walter Wiederhold, USN, has been spending a short leave at home, before going on to his new assignment in Kingsville, Tex.

LIVE WIRE TESTING WAYNOKA, Okla. — A 2-year-old boy has learned the hard way that electric light cords aren't for testing. The youth, son of Mr. and Mrs. Oscar Arnold Jr., Waynoka, started gnawing the live cord and finally got down to the wire. He was burned about the mouth but the injuries were not serious.

Advertisement for G.A.C. FINANCE CORPORATION, featuring a logo and contact information for Orlando and Sanford.

Florida, Alabama Study Possibility Of Interstate Road

TALLAHASSEE — Florida and Alabama are reported to be cooperating in studies aimed at linking interstate highways which would be built under the new federal road program. Executive Director Ralph Davis of the State Road Department said the studies are being directed toward tying in the state-long Alabama highway with the Jacksonville-Pensacola leg in Florida. Davis wrote U. S. Rep. Bob Sizoo of Crestview of the plans Monday. "There have been discussions with the State Road Department of Alabama and various interested

Florida citizens as to the possibility of an inter-state leg originating at the Tennessee line, coming south through Florida and following generally the route of U. S. 231 into West Florida where it would link up with the Jacksonville-Pensacola leg," Davis said. "Alabama is taking the initiative as to that proposal since most of the mileage would be in that state. The Florida department is cooperating wholeheartedly and has informally agreed to join with Alabama in its request." U. S. 231 enters Florida about 30 miles south of Dothan and runs due south to Panama City. Davis' letter was in reply to a telegram from the congressman expressing concern that the road

department in seeking approval of 299 miles of additional interstate highways for Florida had not included any new mileage in West Florida's Gulf Coast area. The additional mileage would provide an interstate highway from Tampa to Fort Myers to Miami and from Miami to Homestead. Federal authorities already have approved 1,164 miles of interstate highways for Florida and Davis said West Florida has 250 miles or about 22 per cent of the state's interstate mileage. "West Florida would be handsomely served by the present interstate plan for Florida," Davis said. "One leg of the system originates at Jacksonville and goes west to

Pensacola, passing through control areas at Lake City and Tallahassee. The route generally would follow U. S. 90 but most of it would be on a new location."

Over 400 Exotic Trees And Plants Make Crystal Lake Nursery One Of Largest In Area

If you are curious about the hundreds of beautiful ornamental blooming and foliage plants that will thrive in this part of Florida a short drive out to the Crystal Lake Nursery in Lake Mary will be a thrilling revelation. Owned and operated by Mr. and Mrs. E. W. Smith, Crystal Lake Nursery is located on Lakeview Boulevard, three blocks west of the Lake Mary Chamber of Commerce building. At first glance from the street, the visitor may think this nursery is just another typical roadside sales lot. But this impression is soon forgotten, particularly if the visitor is a flower lover. Far beyond the street-side sales lot, paths wander off in all directions through an exotic fairyland of Florida plant life. Shaded from the fury of the summer sun (as well as frost protection in winter) is provided by many varieties of fruit and ornamental trees. The spectacularly beautiful tree Thibaudia and Royal Palm dominate the living end of this unusual nursery. Other beautiful and useful trees provide shade for over 500 varieties of ornamental

shrubs and herbaceous plants, vines, ferns, cactus and smaller growing trees. Among the popular shade trees are the fast growing Ear tree and Camphor tree, the Australian Silk Oak and the showy Peltophorum tree. There are graceful sweeping weeping willows, Hibiscus trees, the Dwarf Poinciana, six varieties of palm trees, including the Coccoloba and Royal palm, fig trees, guavas, papayas, plum trees, peach trees and even apple trees. (Varieties of both apple and crab apple have been bred to bear fruit at the Crystal Lake Nursery against all popular belief that apples will not grow in Florida.) Most beautiful of the evergreen trees not a native of Florida is the Norfolk Island Pine, resembling the northern Spruce. Included in Crystal Lake Nursery's vast collection of ornamental shrubbery are such rare and beautiful plants as the Bird of Paradise, the Night Blooming Jasmine, the Cheilanthes plant, Sea Grape, Gardenia, hundreds of hibiscus, althea and hydrangea, dwarf roses, Florida roses, tree ferns and fern trees. Plants with highly colored ornamental foliage instead of blooms

include the ever popular Crotons, of which there are dozens of varieties at Crystal Lake Nursery. One could go on and on naming the hundreds of varieties of exotic tropical and subtropical plant life found at Crystal Lake. As important to the home gardener as beauty in a plant, says Mr. Smith, is the health and insect-free condition of the plant at the time of transplanting. At Crystal Lake, plant disease and insect menace is reduced to a minimum by the latest scientific methods. All propagating beds are underlaid by sheets of plastic. No plant is grown directly on the ground. As an extra precaution, the mixtures of soil and compost used in propagation is first "cooked" in a sterilization plant. As the result of extreme care practiced at Crystal Lake Nursery it is accredited with the highest rating by the State Department of Agriculture nursery inspector. "Visitors are always welcome," said Mr. Smith. "Just turn right from the Country Club Road at the Lake Mary Chamber of Commerce and go down Lakeview Boulevard three blocks, 'til you see the sign."—Adv.

Advertisement for GE NEW 1957 FILTER-FLO AUTOMATIC WASHER, featuring a 2 SPEED MULTI-CYCLE and 2 WASH SPEEDS 2 SPIN SPEEDS. Includes a list of features and a price of 50%.

Advertisement for Loch Arbor, featuring an illustration of a house and text describing it as a project for a carefree and relaxed life. Includes contact information for Wellborn C. Phillips Jr.

