WE ACCEPT U.S.D.A. FOOD STAMPS!

A&P WEO

SAVE AT WEO!

WHERE ECONOMY ORIGINATES

WE'RE DETERMINED TO HAVE... THE BEST OVERALL PRICES!

SHOP A&P WEO FOR A LOWER TOTAL FOOD BILL

Extra-Low Prices! Absolutely No Compromise In Quality!

IMPORTANT ... FOR YOU!

A&P POLICY:
Always do what is honest and fair for every customer.

RAINCHECK:
If an advertised special is ever sold out ask the Manager for a Raincheck. It entitles you to the same item at the same special price the following week. Or if you wish we'll give you a comparable item at the same special price.

GUARANTEE:
A&P offers an unconditional money-back guarantee. No matter what it is, no matter who makes it, if A&P sells it, A&P guarantees it.

"SUPER-RIGHT" HEAVY WESTERN BEEF
Chuck Roast
Chuck or Shoulder BONELESS ROAST LB. 98¢
BLADE CUT BONE IN LB. 64¢

"SUPER-RIGHT" HEAVY WESTERN BEEF
Chuck Steak
CHUCK CUBED STEAK LB. $1.38
LB. 68¢

"SUPER-RIGHT" WESTERN PORK
Boston Butts
PORK SHOULDER STEAKS LB. 69¢
LB. 59¢ 4 to 8 LB. AVERAGE

"SUPER-RIGHT" CENTER CUT
Pork Chops
LOIN END PORK ROAST LB. 79¢
LB. 99¢

"SUPER-RIGHT" 7-RIB PORK
Loin Roast
COUNTRY BACKBONE LB. 69¢
LB. 69¢

GRADE "A" FRESH FLA. OR GA.
Fryer Quarters
COMBINATION PACK FRYER PARTS ★ Drumsticks ★ Breast ★ Thighs LB. 58¢
BREAST OR LEG LB. 39¢

VIRGINIA FARMS OLD FASHIONED COUNTRY WHOLE
Cured Hams 10 to 14 Lb. AVERAGE ..... LB. 99¢
"SUPER-RIGHT" PURE PORK
Bag Sausage ..... 1-LB. BAG 59¢ (Hot or Mild)

ALLGOOD BRAND SUGAR CURED SLICED
Breakfast Bacon .... 1-LB. PKG. 79¢
A&P DELICIOUS FRESH
Macaroni Salad ..... 14-OZ. CUP 39¢

"SUPER-RIGHT" SKINLESS
All Meat Franks ..... 12-OZ. PKG. 49¢
A&P DELICIOUS FRESH
Cranberry Delight .... 13-OZ. CUP 43¢

COPELAND'S SKINLESS
All Meat Franks ... 12-OZ. PKG. 59¢
COPELAND'S ALL MEAT SLICED
Bologna ..... 1-LB. PKG. 69¢

A&P. BRAND CANNED
Egg Nog
ANN PAGE NUT MEG 2 OZ. PKG. 59¢
QUART CAN 69¢

MARVEL VAN. OR CHOC.
Ice Cream
HERSHEY'S CHOCOLATE SYRUP 16-oz. Can 23¢
½ GAL. CTN. 58¢

DEL MONTE
Dessert Cups
OR YOUR CHOICE ★ PUDDING CUPS ★ GEL CUPS ★ FRUIT CUPS 4 PACK
49¢

SAVE AT WEO!

BETTY CROCKER LAYER
Cake Mixes
3 BOXES $1.00

A&P BRAND BAKERY FRESH
Pecan Twirls 7-OZ. PKG. 39¢

JANE PARKER BAKERY FRESH ENRICHED SLICED
White Bread 20-OZ. LOAF 22¢

JANE PARKER BAKERY FRESH BROWN AND SERVE
Flaky Rolls PKG. OF 12 29¢

JANE PARKER FINE QUALITY LIGHT
Fruit Cake
JANE PARKER LIGHT FRUIT CAKE 5 LB. RING $4.99
3-LB. RING $3.69 OVER ⅔ FRUIT & NUTS

PARADISE GLACE' FRUITS
WHOLE CHERRIES RED OR GREEN 8-OZ. CUP 68¢
PINEAPPLE SLICES 8-OZ. CUP 68¢
DICED CITRON 4-OZ. CUP 28¢
DICED ORANGE PEEL 4-OZ. CUP 28¢
FRUIT & PEEL MIX 8-OZ. CUP 38¢
PINEAPPLE WEDGES 4-OZ. CUP 38¢
CHERRY PINEAPPLE MIX 8-OZ. CUP 59¢

LAUNDRY DETERGENT
Drive
WHITE OR BLUE SAIL 3Lb., 1-oz. GIANT SIZE 59¢
5-LB. 4-OZ. KING SIZE 99¢
EVERYDAY LOW PRICE !

GREEN GIANT WHOLE KERNEL NIBLETS CORN ..... 4 12-OZ CANS $1.00
GREEN GIANT MEDIUM SIZE SWEET PEAS ..... 4 17-OZ CANS $1.00
GREEN GIANT KITCHEN SLICED GREEN BEANS ..... 4 16-OZ CANS $1.00
DEL MONTE Check and Compare! TOMATO JUICE ..... 3 46-OZ CANS $1.00
A&P BRAND Everyday Low Price! RED BEANS ..... 3 16-OZ CANS $1.00
A&P FINE QUALITY (All Night 12's 69¢) DISPOSABLE DIAPERS .. DAYTIME 30's $1.39
MARVEL ASSORTED FLAVORS FRUIT DRINKS ..... 4 46-OZ CANS $1.00
A&P WHOLE OR STRAINED CRANBERRY SAUCE ..... 1-LB. CAN 22¢
BETTY CROCKER INSTANT POTATOES HUNGRY JACK ..... 32-OZ. BOX 89¢
UNDERWOOD Check and Compare! CHICKEN SPREAD ..... 4¾-OZ CAN 49¢

KRAFT Everyday Low Price! MAYONNAISE ..... QUART JAR 59¢
SULTANA BRAND SALAD DRESSING ..... QUART JAR 39¢
UNDERWOOD CORNED BEEF HASH OR DEVILED HAM ..... 4½-OZ. CAN 49¢
A&P BRAND Everyday Low Price! CHUNK LIGHT TUNA ..... 6½-OZ. CAN 32¢
100% BRAZILIAN COFFEE EIGHT O'CLOCK ..... 1-LB. BAG 79¢
NON-DAIRY COFFEE CREAMER COFFEE-MATE ..... 16-OZ. JAR 79¢
A&P BRAND Everyday Low Price! PURE CANE SUGAR ..... 5 LB. BAG 49¢
A&P FROZEN DESSERT TOPPING HANDI-WHIP ..... 9-OZ. CUP 39¢
BLUE BONNET (STICKS) 1 Lb. Pkg. WHIPPED MARGARINE ..... 39¢
SILVERBROOK Everyday Low Price! PURE BUTTER ..... 1-LB. PKG 79¢

CHRISTMAS CANDY
CRESTWOOD ALL MILK OR DARK ASSORTED CHOCOLATES. 2½-LB. BOX $1.99
ANN PAGE TIE TOP ROYAL LUSTERS ..... 2-LB. BAG 79¢
ANN PAGE MILK OR DARK CREAM DROPS ..... 8½-OZ. BOX 35¢
ANN PAGE CHOCOLATE COVERED (4 Ct. Tray) MARSHMALLOW SANTAS .... 3½ OZ. 29¢
ANN PAGE ORANGE SLICES ..... 1¾-LB. PKG 39¢
ANN PAGE FILLED LUSTERS ..... 26-OZ JAR 89¢
ANN PAGE MILK OR DARK (12 oz. Box) CHOCOLATE COVERED CHERRIES 59¢
ANN PAGE GUM DROPS ..... 1¾-LB PKG 39¢
ANN PAGE CHOCOLATE COVERED THIN MINTS ..... 10-OZ BOX 39¢
ANN PAGE PEPPERMINT STARLIGHT KISSES ..... 1-LB. BAG 55¢

McIntosh Apples
FLA. JUICE ORANGES 5-Lb. Bag 49¢
3 LB. BAG 39¢

CALIFORNIA
Red Emperor Grapes
FRESH CUCUMBERS 3/19¢
LB. 39¢

HOLIDAY BAKING SUPPLIES
ANN PAGE ASSORTED FLAVORS LAYER CAKE MIXES ..... 3 PKGS. 89¢
A&P CONFECTIONER SUGAR ..... 1-LB BOX 20¢
A&P DRY SHREDDED COCONUT ..... 16-OZ BAG 47¢
COMSTOCK MINCEMEAT PIE FILLING ..... 27-OZ CAN 49¢
CHECK AND COMPARE DIAMOND. WALNUTS IN THE SHELL ..... 1-LB BAG 69¢
A&P BRAND PECANS IN THE SHELL ..... 1-LB BAG 89¢

SAVE 50¢
FREEZE DRIED INSTANT COFFEE
TASTER'S CHOICE
WITH COUPON 8 OZ. JAR $1.49 WITHOUT COUPON $1.99
THIS COUPON IS EFFECTIVE THROUGH SUNDAY, DEC. 17, 1972

Get A&P's Fabulous New Christmas Album Vol. 3
13 Great Stars Give You the Magic of Christmas Musically
Barbra Streisand, Eugene Ormandy, Lynn Anderson, Mark Lindsay, Doris Day, Cary Grant, Andre Kostelanetz and his Orchestra, Tony Bennett, Vikki Carr, Johnny Cash, Carol Burnett, Johnny Mathis, Anna Moffo
only $1.25
A comparable $4.98 stereo retail value
The Great Atlantic & Pacific Tea Co.

PRICES IN THIS ADVERTISEMENT ARE EFFECTIVE THROUGH SUNDAY, DECEMBER 17, 1972

PINECREST SHOPPING CENTER
HWY. 17-92 AT 27th, SANFORD

ITEMS OFFERED FOR SALE IN THIS AD. ARE NOT AVAILABLE TO OTHER RETAIL OR WHOLESALE DEALERS.

The Sanford Herald

Thursday, December 14, 1972—Sanford, Florida 32771
65th Year, No. 89 Price 10 Cents

Medicine Promoter Offers Payments

LONDON (AP) — The British distributor of the drug thalidomide has more than doubled its compensation offer to 342 deformed children and their parents.

The Distillers Co. offered Wednesday night to set up a trust fund totaling $27.6 million. It had offered $11.7 million two weeks ago and $6.8 million originally.

Parents and some politicians had demanded at least $46 million. The latest offer, which would work out to about $80,835 per child, got a mixed reception. But there was no rush to accept it.

"The company is now beginning to talk realistic amounts," said David Mason, a London art dealer whose daughter has no arms or legs, and who has led the parents' fight. "But nobody should surrender their legal rights yet."

Mrs. Nita Davies, whose 10-year-old son Karl has no arms, declared: "If that is their offer, Distillers can stick it. We are prepared to fight to the end to see that they pay fairly for the disaster that has been made of Karl's life."

The offer does not apply to 62 children whose parents sued Distillers 10 years ago and settled for $16,800 each. However, they will share in grants totaling $14.4 million which the government announced Nov. 29 for thalidomide victims.

The drug was blamed for the deformities of hundreds of children born to women in Europe who took it as a sedative during pregnancy in 1961.

AROUND THE CLOCK

By John A. Spolski

It's refreshing, at least to me as a reader. . .don't know how Momma feels about it, though. Congratulations to Mr. and Mrs. Al (Jane) Szoke of Sanford. In today's "hospital notes" it credits them with a blessed event— TWO TIMES — two boys!

Oh, by the way. . .that National Firm wanting to locate here in Sanford and being courted by real estate broker Bill Kirk for the past five years. . .it's legitimate; and a big one, too.

I saw the contract, which means the thought of possibly buying this piece of city property for speculative purposes does not apply to Kirk.

Still checking some of the other negotiations and will report on them later.

Mark this one down and credit it to John Sauls. There were 62 acres sold in the southwestern part of this county and the tag on this parcel is three-quarters of a million dollars, or about $12 thousand per for **agricultural land!**

More on this one shortly, thank you.

And a heck-of-a-lot of activity going on in the Five Points area. . .most of it speculation, as I understand it.

Prices per acre makes your head swim. . .especially if you happen to own a piece of the action.

Regarding the Pinto being given away by the Seminole County Association for Retarded Children. the drawing originally scheduled for November had to be postponed because the car had not arrived, but will be held Dec. 20. That bit of info offered as a result of many anxious ticket holders calling us for additional info on same. . .

You have any idea of how much money was collected during that walkathon for Cerebal Palsy? Or, did you have any idea of how many actually hiked to help these kids?

First of all, a total exceeding $21,000 was collected.

Secondly, although they were thinking that maybe 500 would participate, an astonishing 800 showed up!

Best part of it is that most of the money will stay right here in this county to help those in need of assistance.

Thanks to all of you participants and donors. . .

You can always tell when a marriage is shaky. The partners don't even talk to each other during a television commercial.

TROOPER D.S. (Dan) Lawrence of the Florida Highway Patrol is presented the "Law Enforcement Officer of the Month" award for December by George Crossley, president of the Sanford-Seminole Jaycees. Lawrence and his family reside on Scott Avenue in Sanford. (Bill Vincent Photo)

Latest Report Shows Truman Is Slipping

KANSAS CITY (AP) — Harry S. Truman continued to slip overnight in his fight to stay alive and his doctors said today his condition is "very serious."

Hospital officials said the 88-year-old former president had a restless night and was unaware of anyone speaking to him. His kidney function, a major source of concern along with a weakened heart, was reported to be declining.

Dr. Wallace Graham said, "President Truman is very serious but vital signs remains fairly stable, therefore he is not critical."

At 10 a.m. EST, Truman's pulse was 96, his blood pressure 138-60 and his temperature 100.

Truman was admitted nine days ago to Research Hospital and Medical Center after he displayed symptoms of lung congestion.

Graham, Truman's personal physician, had reported Wednesday that the former president was "weaker ... and he is beginning to show signs of renal (kidney) impairment and early pulmonary fluid collection."

Graham said today that fluid continues to collect in Truman's right lung.

Index

Area deaths	2A	Editorial comment	6C
Bridge	10C	Entertainment	11C
Calendar	8A	Horoscope	10C
Classified ads	13C, 14C	Hospital notes	3A
Comics	11C	Public notices	11C
Crossword puzzle	10C	Society	8C, 9C
Dr. Crane	10C	Sports	6A, 7A
Dear Abby	10C	Stocks	2A
		TV	11C

School Problems

Federal Action Expected?

By BILL SCOTT

Seminole County's four-member legislative delegation came to Sanford for a Wednesday meeting with county and school officials, all concerned with the rising school population and the faltering state funding to growth impact counties such as Seminole.

But perhaps the most startling development at the session which was well presented utilizing the talents of William Legg, county school planner; Walter Teague, school finance officer and William Layer, incoming school superintendent, was a statement from Douglas Stenstrom school board attorney who capped off the discussion with an ominous warning.

Pointing out the recent federal court action affecting funding of certain California schools, Stenstrom cautioned "if we don't solve problems, the federal government might do it for us."

The entry of the national body into such far-reaching decisions as oneman, one vote; desegregation of schools and other state realms were quickly recalled to mind by those in attendance.

In the California decision, the court held that property taxes from counties of affluency funnelled into that county's schools created an unequality in public schools when compared with taxes derived from properties in counties principly populated with poorer people.

The obvious inference in Stenstrom's warnings were contained in the lack of sufficient capital outlay funding from the state to build Seminole County schools to eliminate the double sessions now prevalent in several facilities.

Walter Teague pointed out to legislative delegates Lori Wilson, Vince Fechtal, John Vogt and Gene Mooney that the effect of Walt Disney World created the overflowing student syndrome for Seminole.

"This urge to come to Central Florida was encouraged by the state including the governor and others," Teague said. "Now," he added, "the state leaders should help us solve the problem they helped to create."

The legislators seemed impressed with the parade of statistics assembled for their grasp by the program participants and indicated later in a statement to the press that education was the first priority item to be considered.

★ ★ ★

LEGISLATORS Lori Wilson and Gene Mooney, left and right, confer with a former legislator Douglas Stenstrom, center, shortly before the start of Wednesday's special school board session on housing. (Bill Vincent Photo)

Legislators Vote Office In Sanford

By BILL SCOTT

Seminole County legislative delegation meeting Wednesday afternoon at Sanford voted to establish a delegation office in the new county courthouse to be staffed by representatives of the four delegates at all times.

The announcement of the full time Seminole office to allow citizens to reach their state senators and representatives will be announced soon by the four Legislators, according to Representative Gene Mooney, only member living in Seminole County.

Sen. Lori Wilson of Brevard reported the delegates, after meeting for an hour, elected Mooney as delegation chairman and touched on all types of proposed legislation.

Besides Mrs. Wilson and Mooney, other delegation members are Sen. John Vogt of Brevard County and Representative Vince Fechtel of Lake County.

Both Mooney and Mrs. Wilson expressed the view that unity and teamwork were themes of the delegation meeting and she reported the quartet touched on various types of legislation during their discussion. "The main problems in Seminole County that need attention are education, annexation and growth problems," Mrs. Wilson stated.

As to the school problems, the lady woman senator in Florida said "capital outlay funds will solve some of Seminole's problems and she indicated the delegation will be busy deing research in an attempt to find a solution."

She said the delegation would give particular attention to annexation inequities and ways to correct them, among other items.

Chairman Mooney was charged with reporting to the other legislators concerning their ways and means.

"The first public hearing for proposed legislation to be introduced in the next legislative session will be set sometime in January at a date to be announced later," Mrs. Wilson added. She said a February cut-off date would be established for all proposed bills.

Rep. Mooney is presently working on all the details and will set up workshops later, she concluded.

ID Tags Opposed By Oil Co.

TALLAHASSEE, Fla. (AP) — Oil companies today registered strong opposition to a proposal by Agriculture Commissioner Doyle Conner to require new identification symbols on all gasoline pumps in Florida.

Conner has proposed rating numbers between one and six be used to identify gasoline sold in Florida.

"We need to bring about uniformity and public identification of the product, no matter what brand or what locale," Conner told a public hearing on the proposal.

However, a spokesman for Shell Oil Co. blasted the recommendation as "untimely, uncertain, deceptive and misleading."

Frank Weltz, the Shell spokesman, said Conner's proposal to adopt the rating system now used in Hawaii "pretends to provide a system to measure gasoline performance. . . but is just another way of posting an octane number."

The proposed rating system would require numbers between one and six to be displayed in a doughnut shaped symbol. On the rim of the doughnut would go information concerning lead content of the fuel and, in the future, information of drivability and induction system cleanliness.

HUD Turns Down $5 Rent Increase

By BOB LLOYD

The U. S. Department of Housing and Urban Development has notified Sanford Housing Authority a proposed across-the-board $5 per unit rent increase won't be allowed to keep the Authority from going bankrupt.

SHA Executive Director Thomas Wilson said HUD will only authroize a one-per-cent rent increase for about 20 families not affected by the Brooke Amendment which limits maximum rent to 25 per cent of family income. Wilson said the one percent raise for the 20 families would produce only $12 a month.

"It would take more time and money to do this than it would be worth in revenue," Wilson said.

Wilson said the local housing authority, seeking $172,000 in federal operating subsidy funds to keep from going bankrupt, can operate until the end of January. "I've been told by Washington sources," he said, "That they think the operating subsidy funds will be released by that time."

Wilson said since 18 families owing back rent have been sent notices to vacate public housing units rent collections have improved.

Housing Authority board members, who have already been notified of the HUD communication, are expected to discuss the situation at their regular meeting tonight.

Wilson announced the hiring of Rev. J. E. Connelly as an accountant to replace Mrs. Dorothy Bolton who has resigned effective Friday to accept a job with Seminole County.

Center Reports 'Flu Bug'

ATLANTA, Ga. (AP) — Cases of "London Flu," a strain of Type A influenza , have been detected in five U.S. cities and three Air Force installations, the National Center for Disease Control reports.

Only isolated cases have been found in the five cities—Memphis, Tenn.; Kansas City, Kan.; Baltimore; Anchorage, Alaska; and Seattle.

But Air Force health officials are investigating outbreaks of the strain at Ent Air Force Base, Lowry Air Force Base and the U.S. Air Force Academy, all in Colorado.

The CDC says new trains of Type A flu have been under surveillance for some time to determine how much they are spreading. The CDC reported last fall it could not say whether widespread outbreaks of the "London Flu" would occur this winter.

Another variant of Type A influenza is Hong Kong flu, which killed 27,900 persons in the United States in 1968-69.

The CDC says vaccines now available offer more protection against the Hong Kong Flu and should aid against the new virus

The center recommends that the vaccine be administered to elderly and chronically ill persons, who face the greatest risk if they contract influenza.

Weather

Yesterday's high 86 low this morning 62. Partly cloudy and continued warm through Friday. A slight chance of showers today becoming a little more likely Friday.

Highs in the mid 80s. Low tonight in the upper 60s. Rain probability 20 per cent today and 30 per cent Friday.

Pastor Is Convicted On Assault Charge

By MARION BETHEA

Rev. William Grogan, 61, 803 Rosalia Drive, was found guilty yesterday by a Circuit Court jury of the charge of lewd of assault on a female child.

The second count of the charged, that of lewd assault on a female child, was served by previous court order.

Rev. Grogan, former pastor of a church in Geneva, was placed in the custody of the sheriff's department and a presentence investigation was ordered by Circuit Judge Thomas Waddell Jr.

Rev. Grogan still faces trial in the second charge of the case in which he was found guilty, as well as two other cases in which he is charged with lewd assault on a female child.

Rev. Grogan was indicted in these two cases by a county grand jury last August. In the indictment, Rev. Grogan is charged with fondling two-eight year-old girls at his home. In the case in which he was found guilty, information was filed by the state attorney office on an additional charge involving two other little girls.

At press time this morning a jury is being selected in one of these cases.

State Attorney Says He Will Check 'Buying'

TALLAHASSEE, Fla. (AP)— State Atty. Zell Davis of West Palm Beach says he may be going to Wakulla County soon to look into allegations of vote buying.

Gov. Reubin Askew named Davis Wednesday to investigate complaints by the Committee of Concerned Citizens of Wakulla County that votes were bought and prisoners allowed to cast ballots in the Nov. 7 election.

The allegations were aimed at Sheriff W. R. Taff who defeated John Metcalf by 130 votes.

The citizens committee presented affidavits to Askew and secretary of State Richard Stone last month.

A grand jury also investigated the charges but it was dismissed Nov. 29

NEWS DIGEST

THE NIXON ADMINISTRATION agrees to delay for three months its threat to withhold nearly $700 million in federal funds to states failing to clear their welfare rolls of ineligible and overpaid recipients.

A SHARP ATTACK from a Ralph Nader health research group has opened the latest chapter in the strange case of the drug called DES, which is being used as a "morning-after" birth control pill.

"I THOUGHT BY COMING HERE I COULD HELP HER," said Janet, a teen-ager whose mother is an alcoholic. Janet is a member of Alateen, a group which tries to help adolescents who have an alcoholic parent.

HARRY S. TRUMAN has lost some ground in his fight for life and his daughter says each setback is taking a toll on the former president's weakened heart.

HUNDREDS OF ESCAMBIA HIGH SCHOOL students throw rocks, chains, chairs and insults at police, teachers and each other in a racial melee that leaves one person in the hospital and 47 in police custody, officials say.

STATE GOP CHAIRMAN L. E. Thomas says he isn't disappointed "Operation Switchover" has only netted a few big-name Democrats thus far. "We're not just looking for chiefs, we're looking for Indians too," he says.

UNITED FARM WORKERS spokesmen say the union plans to pursue its fight to gain free access to migrant labor camps in south Florida.

HENRY A. KISSINGER returns to Washington with a Vietnam pact still not completed, and President Nixon apparently now faces hard choices on how to reach a peace settlement.

County Board Actions

By ANN SIECZKOWSKI

A lost petition with 250 signatures affixed upon it, from residents in the Belaire section in South Seminole County who requested a lighting district, has caused some delay in the continuance of the item before the Board of County Commissioners.

Commissioner Dick Williams brought the matter up between regular agenda items and asked for a concensus of the Board on continuing the item. Chairman Greg Drummond commented that he thought the petition was found and that it had been ruled improper. However, reasoning that it had taken some months to get the petition together, Williams requested that the Board waive this exhibit and continue with the special lighting district hearings.

County Attorney, Howard Marsee said that the only real problem is the question of funding the special district out of ad valorem taxes. "But with special funding , it would be okay," he said, "and this would be most appropriate in terms of benefit and cost." Should the funding be through ad valorem taxation, the process could be slowed down for at least one year, according to Drummond. Following further study, the matter of a public hearing will be decided.

Chuluota Utilities

A public hearing has been set for January 2, 1973 to consider the request of Central Florida Utilities for extension of water and sewer service in Chuluota.

According to reports to the County Commission, the problem is mainly one of maintenance and operation. Company officials said that they had been working with engineering company to provide water and sewage to the Lake Mills area and with Langley Adair, pollution control officer, to bring the operation up to the standards required by the pollution control department.

Plant officials said that the plant is presently operating way below capacity, and that more efficient operation would be possible with added load.

Drummond remarked that the company must first prove its ability to serve the area. Upon recommendation of Raymond Seifert, Utilities director, a public hearing was set to consider the matter in more detail.

Mobile Home Zoning

"Several months ago, we petitioned to have our land on Beardall Avenue zoned for mobile homes. The petition was approved by the planning and zoning board, but was denied by the Board of County Commissioners in October," stated Andy Vaught, attorney for Winchester Homes.

He said that the company has financial commitments which makes it difficult to continue the necessary six months waiting period before refiling for the zoning variance. After the first denial, the company checked the design of the property to see if it is proper to pursue the request and they found that it is, according to Vaught.

"We researched the laws and ordinances of the County, and find no statute law on the books requiring a six month waiting period," he commented.

He was of the opinion that there is no law, just custom, but county attorney Howard Marsee was instructed to look into the matter of the waiting period.

Vaught explained the precarious financial position of the company and requested permission to initiate action on the zoning request prior to the end of the six months in order to avoid losing money.

Palm Valley Sewer

On December 5, developer Jack King, requested a place on the work session agenda for December 12, for the purpose of seeking a solution to problems in the Palm Valley sewer situation.

According to a report by Utility Director, Raymond Seifert, thin-walled PVXC sewage pipe laterals to trailer home sites at the Palm Valley project, are "suspect". "Its use is not in accordance with the approved plans and specifications and the Seminole Plumbing Board does not consider it adequate," Seifert reported.

The principal owner and project engineer in charge of the project stated that they will not use any more of the pipe and plans, including lay-out of the lines will be changed for the remainder of the four-hundred unit project. Lines are presently laid to 100 units.

Seifert said that the pipe is placed at the level required. It will cost the developer $12,000 to replace the pipe. Upon the written agreement by the owners of the property and the developer, Jack King to provide a five year maintenance bond on the 100 feet of improper pipe, with the further provision that they would replace the entire length of pipe should any problems arise within that period, the Board of County Commissioners agreed to allow the pipe to remain. The developer and property owner were advised that this was not to be construed as a precedent in matters such as this — that the utilities administrator has requested an ordinance regarding the design and construction standards for water and sewage systems. Eco-San Utilities will take over the facility upon completion, and Seifert said that he did not forsee any difficulty with the pipes.

Street Drainage Problems

Ridgecrest, Hillcrest and Alpine Streets first came to the attention of the County Engineer, Willaim Bush in March of 1970, according to his report to the Board of County Commissioners. There is a serious drainage problem there which has existed since built. When Seacost construction company build on the unpaid hilly streets, the grade is too steep to prevent erosion. The lowest point is in Ridgewood, three or four hundred feet west of Palm Springs Drive and receives the run off from a thirty-nine acre basin, Bush said. More development has increased the runoff.

"There is no way to maintain these three streets without paving and drainage and this will be very expensive. There are two alternatives — we could take the runoff overland through pipes to Lake Mary or we could condemn and acquire the right-of-way on the low lying lots and use them for percolation," Bush suggested.

The residents who have bought in this area, have recourse to the developers for solutions to the problems, according to Chairman Greg Drummond. "In 1964, a referendum was presented to the voters which would have worked to solve this drainage problem and those countywide, but the voters said no," Drummond said. "And now the county can't go in to bail out the citizens who bought substandard housing."

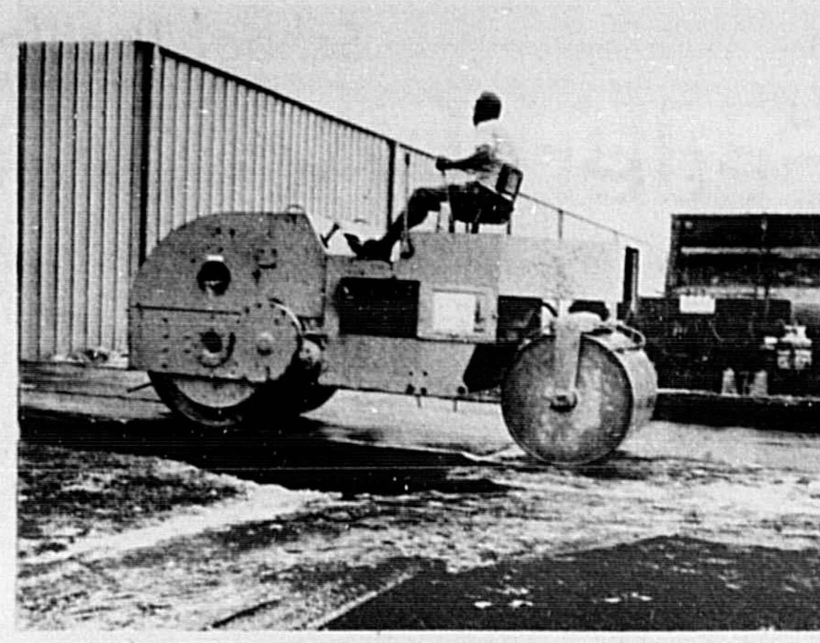

PAVING CREWS are expected to complete work today at Sanford Airport on parking area on south side of new 24,000 square foot building to be used to expand American Machine and Foundry Corporation's Robolo Boat Division. Airport manager J. S. Cleveland said the building should be completed in next 10 days and occupied by lessee the first week in January.

(Bob Lloyd Photo)

County Actions

2 Loitering Arrests

By GARY TAYLOR

Two Forest City men were charged with loitering and prowling and jailed under $1,000 bond by the burglary squad of the Seminole County Sheriff's Department, according to Sheriff John Polk.

The two were arrested at the American service station in Forest City shortly before 2 a.m. this morning by Det. Robert Kunkler, assisted by Det. Jerry Capshaw and Det. Sgt. George Abbgy.

Charged in the incident were Douglas Garrett Drummond, 18, and Forest Dee Faller, 20, both of 176 Alder Court, Forest City. Abbgy also arrested Faller on a warrant from Justice of the Peace Gerene Ewaldt, charging him with contributing to delinquency of a minor with an additional $1,000 bond. That was stemming from an earlier incident when Faller allegedly enticed a 15-year-old girl away from Lyman High School and kept her away during the night. The parents had signed missing person reports in that incident.

Detectives received a telephone call yesterday, informing them that someone was cutting the bars on the windows at the station. Deputies checked the area later, and found two bars cut and window panes removed.

The Burglary Squad had been staking the station out for over an hour when the two arrived. One of the two suspects saw a detective, forcing the law enforcement officers to go ahead and make their move.

Trooper C. L. (Tommy) Tomlinson arrested David Leonard Richards, 22, of 633 Warren Avenue, Longwood, on charges of reckless driving and attempted to elude a police officer. The incident happened about 9 p. m. on U.S. 17-92. Total bond was set at $750.

Deputy Constable Hal Granberry arrested Joe Simon Clark, 52, on warrants charging him with attempt to flee and elude a police officer, reckless driving willful and wanton, and illegal parking on a highway. Total bond was set at $800.

Beverage agents arrested Michael James Shannon, 20, of 107 Locust Avenue, Sanford, on charges of possession of alcoholic beverages by a minor.

The combined vice squad of the sheriff's department and the Sanford Police Department executed a search warrant on a Longwood residence, arresting two people on charges of possession of narcotic paraphernalia and possession of cannabis (marijuana) less than five grams. Brenda Jo Fulsang, 19, and Donald Stanley Fulsang, 20, of 745 East Bay Avenue, Longwood, were jailed under $3,000 bond each.

Charles King, Grand Road, Goldenrod, reported the theft of items valued at $1,796 from his home. According to Deputy Dave Zorian's report, items missing included a two-key electric organ, a color television, a 35 mm camera and accessories, a slide projector, and electric carving knife and a jewelry box and jewelry.

Thomas Dukes, manager of Club 436, Altamonte Springs, told Deputy W. Jackson Starr, that someone entered the business and took about $200 cash from the music box and about 50 bottles of Scotch in assorted brands. Det. Kunkler is continuing the investigation.

Mike Crittenden, 1217 Tulane Drive, told deputies someone removed a 15-foot Scatcraft with 115 horse power outboard motor and trailer from his garage. Total value was estimated at $1,500.

Albert Rendall Jr., of 1903 West 18th Street, Sanford, told deputy Taylor Roundtree that someone jumped him as he was walking home, and took his wallet containing $70.

The Hallmark Construction Company of Orlando reported the theft of a casset radio and a clock from 101 McKay Boulevard in Sanford. Sanford Police are investigating.

Ross S. Johnson, 315 Seminole, Lake Mary, told police a portable tape recorder and other items were taken from his car while it was parked at the Sanford Christian School on Airport Boulevard. Value of the missing items was set at $130.

JOHN VOGT, left, newly elected senator of the legislative delegation listens with Seminole's own Gene Mooney, representative in the Florida House, as a point is raised during discussion of Seminole County's school and growth problems with the School Board. (Related Story Page 1.)

(Bill Vincent Photo)

Salary Raise For Cleveland

By BOB LLOYD

Sanford Airport Authority members, pleased with an audit report showing a $264,223 unappropriated surplus at the end of the fiscal year September 30, commended Director of Aviation J. S. "Red" Cleveland and agreed Thursday to consider raising his $12,271 a year salary.

Board member John Mercer said the audit showing net airport revenue for the fiscal year at $191,971 "is evidence of good management and the-way-to-commend Red is to increase his salary."

Mercer said he had no recommendation on how much the raise should be and board chairman A. K. Shoemaker Jr. appointed John Fitzpatrick and Mercer to make a study on raises and report next month to the board.

Bob Burks of Marathon Aviation, representing the Airport Tenants Association, commended Cleveland on "progressive management" and termed the airport operation "good."

Cleveland told the authority board a 24,000 square foot metal building the authority is constructing for American Machine and Foundry Corporation expansion at the airport will be completed within 10 days and occupied by the lessee the first week in January.

Paving contractors are expected to complete paving south of the new building today.

Cleveland said an area between the new building and AMF's present location has been paved with concrete instead of asphalt with AMF paying the additional $4,000 cost.

"In the future we'll be able to put a roof over this area and connect the buildings," Cleveland said.

Negotiations are continuing with Fort Lauderdale Steel Corporation, another airport tenant, for the Authority to build a 52,000 square foot building that is expected to cost in excess of $300,000. Like the AMF building, it would be amortized with long term lease payments.

Cleveland said the steel firm building is proposed for the site once occupied by old Navy BOQ's that have been demolished.

Authority attorney William Hutchison said authority, as a public body, can build buildings

if it has tenants but cannot build "spec" buildings with the exception of "T-hangers" for small aircraft storage rentals.

Cleveland reported only "two or three" buildings are now vacant at the 1,600 acre former Sanford Naval Air Station.

New Courtrooms All See Action

By MARION BETHEA

The new courthouse is certainly receiving it s "baptism of fire" with criminal trials being held in three courtrooms simultaneously.

In courtroom "A", with trials being held before Circuit Judge Clarence Johnson, Jr., Kathy Ethridge, charged with breaking and entering with intent to commit a felony and grand larceny plead guilty to the lesser offense of breaking and entering with intent to commit a misdemeanor. Adjudication of guilty was withheld and the defendant is in custody pending presentence investigation (PSI).

The state nolle prossed (dropped charges) of grand larceny. The state also nolle prossed the case of Geiry Mathis, charged with possession of a prohibited drug. In this same information, two co-defendants entered guilty pleas.

Craig Marlatt plead guilty to possession of a prohibited drug. Adjudication of guilt was withheld, and the defendant is on bond pending PSI.

Terry Marlatt, also plead guilty to the charge. In his case adjudication of guilt is also withheld and he, too is on bond pending PSI.

Roy Washburn, charged with breaking and entering with intent to commit a felony and grand larceny, pleaded guilty to grand larceny and the state nolle prossed the other charge. Washburn is on PSI and remains on bond.

Michael Keen, charged with possession of drug paraphernalia plead guilty to the lesser charge of possession of marijuana in less than five grams. Judge Johnson withheld adjudication of guilt, and the defendant is on PSI and on bond.

The state nolle prossed charges of resisting an officer with violence to his person against Thomas Wilson.

Meanwhile, in courtroom "B", with Circuit Judge Volie Williams, on the bench, the state nolle prossed charges of possession of cannabis against Steven Bauder.

CRIME REPORT

Since 1962, firearms have been used to commit 96 per cent of the 722 police killings. Handguns were used 73 per cent of the time.

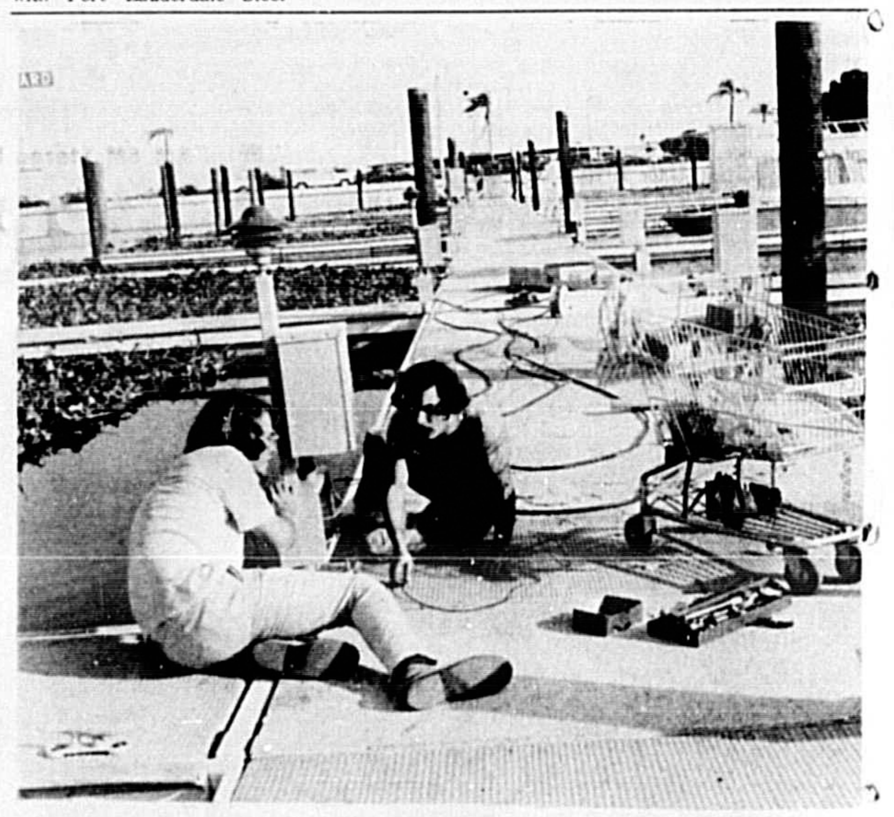

CREWS FROM Sanford Electric Company are busy installing electrical cables on pier A at Sanford Marina but the work apparently won't be completed until after Christmas. Above, Greg Jacoby, left, and John White "fish" power cables through flexible conduit attached to side of floating dock units at water line. Company official E. C. Harper Sr., below, commented, "There's more work here than it looks like. We're doing a quality job and hope to be near completion with the electrical work by Christmas." Following the electrical installation city crews must install water lines on the pier to serve boats. Harper demonstrated newly designed electrical staunchion that is hinged so when its hit by a docking boat, damages will be minimal. A circuit court found that damaged staunchions contributed to sinking-of-pier in Nov. 1969.

(Bob Lloyd Photos)

Noon Stock Report

NEW YORK (AP)— STOCKS:

Stock	Price	Change
AllisChal	12½	+ ⅛
Alcoa	56⅞	+ ⅛
Am Air	28¾	— ¼
Am Bds	42¾	+ ¼
Am Can	31¼	— ¼
AmCyan	31¾	— ¾
AmMot	8¼	— ⅛
AT & T	51⅞	+ ¼
Ampex	6⅝	— ⅛
An cda	19⅞	— ⅛
AtlRich	77⅝	— ⅛
Bab ck	26⅞	+ ⅛
BethStl	30¼	+ ⅛
Boeing	26⅜	+ ⅛
Borden	30½	
Bruns k	36	
Cater Tr	67⅝	+ ¼
Cel nes	41¾	
Chry lr	39⅞	— ¼
C Cola	149¼	+ ¼
Com Ed	37⅛	— ⅛
ConEdis	25⅛	+ ⅛
ContCan	31⅜	— ¼
DowChe	103	+ ¼
duPont	176	+ ¼
E A L	25⅛	— ¾
EKodak	147⅝	+ ⅝
Exxon	87¾	
Fir stn	25⅝	— ¼
FlaPw	51⅜	+ ⅛
Fla P&L	40¾	— ½
Ford	77½	
ForMck	20¾	— ⅛
FruehTr	33¼	— ¼
GenDyn	27½	+ ½
GenEl	68⅞	— ⅝
GenFds	30⅞	— ⅛
GenMils	61¾	+ ⅜
GenMtrs	82¼	
GenTel	21⅝	
Good ch	29⅞	+ ⅛
Good yr	31⅞	+ ⅛
Grey d	18½	
Gulf Oil	26⅜	— ⅛
Hon wl	133⅝	+ ¼
IntHarv	39⅞	— ⅛
Int Nick	33	— ¼
IntPap	40½	
Jones&L	19⅝	— ¼
KaisAl	19	— ⅛
Ken cot	23⅛	— ⅛
Kraftco	50	
Lig&My	39⅝	
Loch d	9½	
Loew's	50⅝	— ⅝
Mag vx	29¾	
Marcor	28½	+ ⅛
MM&M	86	+ ⅞
MobilOil	72⅝	— ¼
Mo sco	31⅛	— ⅛
Mons to	50½	— ¼
Nat Dist	16¼	+ ⅛
N AmRl	32⅛	— ½
PenCent	3¼	— ⅛
Penney	90⅝	
PepCola	88⅝	
PhillPet	42⅝	— ⅜
R C A	37⅛	— ⅝
Rep Stl	26⅞	— ⅜
Revlon	71¾	—1
Rey Ind	50⅝	—1
SbCL Ind	50¾	— ¼
Sears	116⅞	— ⅜
SouthCo	20⅞	— ⅛
SperryR	49⅞	— ¼
StBrand	56½	
StudeW	56¾	— ⅛
Swift	37½	— ¼
Texaco	38⅛	
Thiokol	20	
UMC Ind	21¾	— ¼
UCarbid	51⅛	— ⅜
UnAirc	47½	— ¾
USSteel	33	— ¼
West El	45¼	
WinnDix	41	+ ⅛
Wool th	32⅝	

Area Deaths

MRS. DORIS THOMAS

Mrs. Doris Thomas, 79, of 21 Lemon Lane, Casselberry, died Tuesday at Seminole Memorial Hospital. Born in Elwood, Ind., she lived in Casselberry for 19 years and was a Presbyterian.

She is survived by two sons, Maurice W. Davis of Tustin, Cal. and Lewis W. Davis of Tolu, Ky.; three grandchildren and three great-grandchildren.

Brisson Funeral Home in charge of arrangements.

MRS. EDITH JONES

Mrs. Edith A. Jones, 79, Rt. 2, Sanford, died Wednesday morning at Seminole Memorial Hospital. She was born in Pocahontas Co., W. Va., and was a member of Grace United Methodist Church. She was a retired nurse and member of the Nurses Association.

She is survived by a son, Cecil Jones, Sanford; step-daughter, Mrs. Myrtle Arnold, Nutterfort, W. Va.; four grandchildren; two sisters, Mrs. Alice Bennett, Fairmont, W. Va., and Mrs. Lucy Lowe, Cripple Creek, Va.; two brothers, Dr. Claude Collins, DeLand and Dr. Cecil B Collins, White Sulphur Springs, W. Va.

Brisson Funeral Home in charge of arrangements

Funeral Notices

FOX, MRS. WALTER GWYNN—Funeral services for Mrs. Walter Gwynn Fox, 81, of Sarasota, who died Tuesday, will be held at 3 p. m., Friday, at the graveside in Lakeview Cemetery with Rev. Leroy D. Soper Jr. and Rev. Ben Whitner officiating. Brisson Funeral Home in charge.

JONES, MRS. EDITH A.—Funeral services for Mrs. Edith A. Jones, 79, Rt. 2, Sanford, who died Wednesday at Seminole Memorial Hospital, will be held at 1:30 p. m., Friday, at the graveside in Oaklawn Memorial Park with Rev. D. Ross Denslow officiating. Brisson Funeral Home is in charge.

THOMAS, MRS. DORIS—Funeral services for Mrs. Doris Thomas, 79, of 21 Lemon Lane, Casselberry, who died Tuesday at Seminole Memorial Hospital, will be held at 10:30 a.m. Friday, at Brisson Funeral Home with Rev. Virgil L. Bryant officiating. Burial at a later date. Brisson Funeral Home in charge.

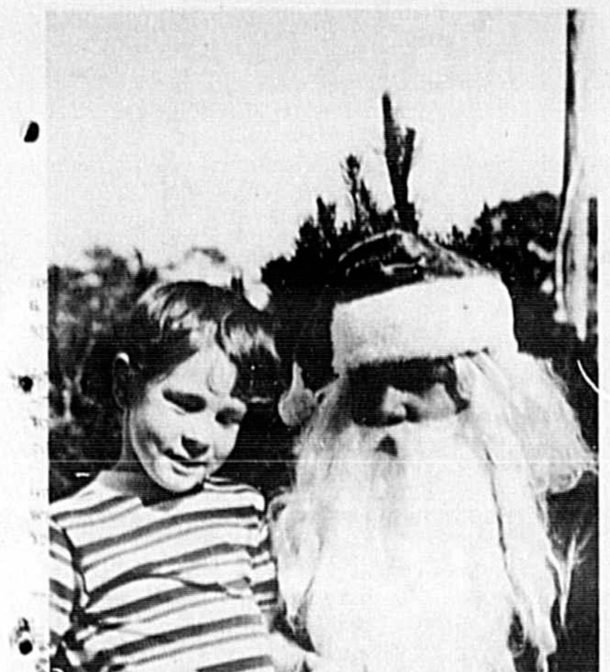

"SANTA, IT'S like this," Bruce Caballgro of Altamonte Springs relates to Santa (Robert Clasen of Forest City) all his Christmas Wishes.

(Ann Riley Photo)

Catholics Want Combined Police

BELFAST (AP) — Northern Ireland's only Roman Catholic political party proposes that Britain and the Irish Republic jointly control the police forces of the strife-torn province.

The Protestants, who outnumber Catholics 2-1 in the province and want to remain British, would certainly fight any such move.

It is also thought unlikely that the British government would agree to give Dublin any police control just as it has rejected a proposal for joint sovereignty.

The Social Democratic and Labor party said Wednesday dual police control would reduce sectarian strife by creating a law enforcement agency trusted by both religious communities.

"We must find a system of law and order which commands the allegiance of the entire community if we are to avoid violence," the party said in a statement after a meeting Tuesday with William Whitelaw, the British administrator of the province.

"The important factor is to ensure that the political control of any new force is representative of both sections of the community."

Security in Northern Ireland now is shared by the British army, and two largely Protestant organizations, the Ulster Constabulary and the Ulster Defense Regiment. They are battling the guerrilla campaign being waged by the Catholics of the Irish Republican Army's provisional wing. The Catholics want to unite Northern Ireland with the Catholic republic.

Apparent Heart Attack Kills Judge

TAMPA, Fla. (AP) — Hillsborough County Circuit Judge Roger D. Flynn died of an apparent heart attack Wednesday night in the Tampa General Hospital emergency room after collapsing in a downtown law office.

An ambulance crew reported removing Flynn from a building hallway, and emergency room doctors said the judge suffered a massive heart attack.

Flynn, 58, served as a circuit court judge since he was elected to the office in 1960. He served as president of the Legal Aid Society of Hillsborough county intermittently since 1956.

Flynn was president of the Hillsborough County Bar Association in 1959.

Hospital Notes

DECEMBER 13, 1972

Admissions

Sanford:
Ann L. Bridges
Bette Loucakes
Howard W. Isner
Ruth M. Erickson
Jane W. Szoke
Virginia Garrow
Moses Mitchell
Esther Strickland
Dorothy M. Wilson
Julia Ann Miller
James Perry Jr.
Lucille E. Cobourn
Turner Lindsey
Anita Lowry
Diane L. Ritzie
Karen L. Waits
Genorris Cornelius Jones
Ethel Lee Whack
Edith L. Reynolds
Betty Ann Cotton, Altamonte Springs
Carl S. Martinsen, DeBary
Walter Cooper, DeBary
Charles E. Sims III, DeBary
Ann T. Curry, Deltona
Ann V. Maitland, Deltona
Medrea Gordon, Enterprise
Yvonne Kirtley, Titusville
Dan Summersill, Geneva

Births

Mr. and Mrs. Al Szoke, twin boys, Sanford
Mr. and Mrs. Gary Cotton a girl, Altamonte Springs

Discharges

Sanford:
Clinton Turner
Mrs. Dale Fedder and baby boy
Diane Rice
Shelly Joseph
Clarence King
Cora A. Kanner
Lillie Mae Tolar
Ulysses G. Rentschler, Altamonte Springs
Jane L. Fuston, Casselberry
Raymond N. Hicks, DeBary
Suzanne Fisher, DeBary
Paul R. Pierson, Deltona
Harold R. Pellett, DDS, Deltona
Louise L. Gillerre, Lake Monroe
Margaret VanFleet, Maitland

The Sanford Herald

Published Daily and Sunday, except Saturday by The Sanford Herald, 300 N. French Ave., Sanford, Fla., 32771.

Second Class Postage Paid at Sanford, Florida 32771.

Subscription Rates by Carrier
Week 55c Year $28.40

LEAVING HOME IS NO LAUGHING MATTER......

But the Welcome Wagon hostess can make it easier to adjust to your new surroundings, and maybe put a smile on your face!

VIRGINIA PETROSKI
P.O. Box 4214
Sanford, Fla.

CONNIE LESLIE
831-4757
Casselberry, Fla.

HILDA RICHMOND
668-5867
Deltona, Fla.

Women's Lib

Navy Ship With Female Crew

By TIM REITERMAN
Associated Press Writer

SAN FRANCISCO (AP) — The one-day shakedown cruise of the first Navy ship with female crew members has shown women can do the work, romance is harder to suppress than salty language and seasickness knows no sex line.

When the white hospital ship USS Sanctuary pulled into port Wednesday, there was the usual scramble down the gangplank by liberty-bound sailors. But beneath some of the foul weather gear and dungarees were 40 women who made Naval history by assuming posts alongside the vessel's 480 male crewmen.

They are part of a Naval pilot program to evaluate the use of women in every aspect of noncombat sea duty, including work as deck hands, cooks, barbers, clerks and even deck officers.

"The women do their share," said Walter Markwordt, who works with four women in the galley. "They want equality, so we give it to 'em. We've got one girl that can lift 50-pound potato sacks—no sweat."

Even on the deck, where the routine includes swabbing decks, hauling lines and removing cargo, eight women have by choice taken their place among the so-called "deck apes."

However, most women found their way to indoor desk jobs or hospital corps posts.

"It's not really equality," said freckled redhead Marilyn Tanney, who did deck work before working in the ship's laundry. "The men try to see how much you can take when you're lifting heavy things. There's no way the women can lift as much."

"It was the greatest experience, being out there on our own like a big family," said 19-year-old Lisa Tigar, of Oxford, N.J. Many women, like Lisa, say their duties come first and friendship will be the extent of their relationship with male counterparts.

But Deana Trexler, a 24-year-old hospital corpswoman from Sacramento, Calif., said frankly, "We date on ship and have had several shipboard romances. A few girls even have gone through more than one guy."

The women's sanctuary aboard the ship is a bunk area guarded only by a sign reading: "Women's Quarters Occupied." Some 30 nurses aboard have similar quarters. Thus far it has not been violated by male crew.

Santa's Coming!
Timex Watches
Daisy Air Rifles
Union "5" Skates
Hunting Knives
Layaway Now!
ARMY-NAVY SURPLUS
310 S. Sanford Ave. 322-5791

j.m.FIELDS DISCOUNT DEPARTMENT STORES 5D6

39 HOUR MARATHON SALE

STARTS 9 A.M. FRI. THRU MIDNIGHT SAT. 39 CONTINUOUS HOURS OF MAD, MAD SAVINGS ON FAMOUS BRAND APPLIANCES, TV AND STEREO!

SOLID STATE Famous Make 8" B/W Port. TV $58
2 DR. NO FROST 16 Cu. Ft. Refrig/Freezer $238
BIG SCREEN Famous Make 19" B/W Port. TV $88
SAVE $30 Famous Make Stereo Console AM FM Stereo Radio $138
FAMOUS MAKE 17" Color Port. TV with Auto Color Control $238
AMERICAN MADE National Brand 18" Color Portable $238
AMERICAN MADE Auto Color Control 25" Color Console TV $388
100% SOLID STATE National Brand 25" Color Console $498
WHIRLPOOL 2-Speed 2-Cycle Automatic Washer $148
NATIONAL BRAND No Frost 17 cu. ft. Side-by-Side Ref. $298
RCA 18" Portable Sportabout TV $108

HUNDREDS OF UNADVERTISED BARGAINS ON SALE!
GET IN & PICK OFF A BARGAIN
QUANTITIES ARE LIMITED FIRST COME, FIRST SERVE. DON'T MISS THIS BIG, BIG SALE

THESE GREAT ALL DAY SPECIALS START AT 9:AM SHARP, HURRY!

ZENITH 25" diagonal color TV console SEE OUR LOW LOW PRICE! Solid-state chassis—instant start. One-button tuning!
KELVINATOR 18 cu. ft. 2-door refrigerator-freezer SEE OUR LOW LOW PRICE! No-frost cold. 164 lb. capacity freezer. Deep door storage
RCA 18" diagonal color table TV SEE OUR LOW LOW PRICE! Automatic chroma control—stabilizes color for each channel.
WHIRLPOOL 3-cycle, 5-temp. automatic washer SEE OUR LOW LOW PRICE! Permanent-press cycle. Suds-Miser® and filter.
PHILCO 25" diagonal color console TV SEE OUR LOW LOW PRICE! Philcomatic 100% solid-state chassis. Advanced color tuning.

J. M. FIELDS INSTALLMENT ACCOUNT IS USED EXCLUSIVELY AS CREDIT FOR MAJOR APPLIANCE PURCHASES

j.m.FIELDS DISCOUNT DEPARTMENT STORES
ORLANDO Sun. 11 A.M. to 9 P.M. PARKWOOD PLAZA SHOPPING CENTER Open Daily 9 A.M. to Midnight
ORLANDO Sun 11 A.M. to 9 P.M. EASTLAND SHOPPING CENTER Open Daily 9 A.M. to Midnight
ORLANDO Sun. 11 A.M. to 9 P.M. FIELDS HERNDON PLAZA Open Daily 9 A.M. to Midnight
WINTER PARK Sun. 11 A.M. to 9 P.M. 501 N. ORLANDO AVE. Open Daily 9 A.M. to Midnight

CHRISTMAS MARATHON SALE

J.m.FIELDS 5-D-4

J.m.FIELDS

FROM 9 AM FRIDAY, STRAIGHT THROUGH TO SATURDAY MIDNIGHT

39 HOURS OF NON-STOP SUPER SAVINGS

9:00 AM FRIDAY
Black & Decker 2-Speed Jig-Saw Kit
16.99
Reg. 29.99 Easy-to-Operate Convenient and Complete with case.

9:30 AM FRIDAY
Famous Zebco 202 Spinning Reel
2.00
Reg. 3.99 Stainless Steel, Nitrate Hardened, Constant Anti-Reverse.

10:00 AM FRIDAY
12-Oz. Maalox Liquid For Fast Relief
66¢
1.69 Size. Relieves Constipation, Upset Stomach & Acidity

10:30 AM FRIDAY
9-In. x 12-In. Felt Squares
5¢ ea. Winter Park & Herndon Only
Reg. 10c ea. Rayon & Wool Felt, for holiday decorations.

11:00 AM FRIDAY
20-Gallon Festival Trash Barrel
1.99
Reg. 2.99 Tough, Crack-Resistant Plastic. Lock Cover won't Blow off!

11:30 AM FRIDAY
Nylon Non-Slip Throw Covers
2.99 Reg. 4.27 60x72
72x90 . . . Reg. 6.27 . . . 4.99, 72x120 Reg. 8.27 . . . 5.99, 72x140 Reg. 9.27 . . . 6.99

12:00 NOON FRIDAY
Men's 100% Cotton Work Pants
$2
Reg. 2.99 Completely Washable & full-cut. Sizes 32-44.

12:30 PM FRIDAY
Versatile 72" Wide Felt
1.69 Yd. Winter Park & Herndon Only
Reg. 2.99 Yd. 65 Pct. Rayon, 35 Pct. Wool. Ideal for decorations, skirts.

1:00 PM FRIDAY
Boys' Flannel Pajamas
1.44
Washable, Warm & Soft. Coat-Style. Sizes 8-16.

1:30 PM FRIDAY
Sportswear Fabric Sale
50¢ Yd. Winter Park & Herndon Only
Reg. to 1.99 Yd. Denims, Linens & Many more blends. 45" Wide.

2:00 PM FRIDAY
Ladies' 100% Nylon Body Suits
1.88
Reg. 2.99 Attractive, with ribbed crew neck, contrast trim.

2:30 PM FRIDAY
Men's Cushioned Canvas Casuals
1.50
Reg. 2.99 Oxford or Slip-On Style. Crepe Soles. Sizes 7-12.

3:00 PM FRIDAY
Mug x Tree Decorator Set
$1
4 ceramic mugs with wrought iron tree. Avocado and Gold

3:30 PM FRIDAY
J.M.F. Heavy Duty Motor Oil
24¢ qt. Limit 7 No Dealers
Reg. 37c Qt. High Quality heavy-duty motor oil. Protects Car.

4:00 PM FRIDAY
Aluminum Trash Can Hauler
3.88
Reg. 6.99 Strong, yet Lightweight. Holds 2 Jumbo Cans. Won't Rust.

4:30 PM FRIDAY
72" Wide Nylon Netting
6 yds. $1 Winter Park & Herndon Only
Reg. 29c Yd. Many Uses, Most Wanted Colors. 72" Wide.

5:00 PM FRIDAY
Deluxe Bumper Pool Table
$55
Reg. 89.99. Uni-Structure Steel frame. With balls, cues, chalk.

5:30 PM FRIDAY
60" Polyester Double Knits
1.50 Yd. Winter Park & Herndon Only
Reg. to 2.99 Yd. 100 Pct. Machine Washable Polyester. Many Colors.

6:00 PM FRIDAY
Innerspring Crib Mattress
$5
Reg. 9.99 Postureboard Construction, wet proof vinyl cover.

6:30 PM FRIDAY
Big "D" Test & Tune Center
49.97
Reg. 59.97 Do Your Own Tune-ups the Professional Way. No. RAC.

7:00 PM FRIDAY
3-Speed IONA Hand Mixer
$4
Mix, Whip, Beat, Stir, Thumb-Tip beater, ejector. Guaranteed.

7:30 PM FRIDAY
Station Wagon 48"x72" Pad
6.97
For extra comfort while traveling. Lets the kids sleep in back.

8:00 PM FRIDAY
G.E. Portable Cassette Recorder
19.88
Easy to operate. With Mike and blank Cassette Tape. Limit 1.

8:30 PM FRIDAY
Orlon Sayelle Knitting Yarn
74¢ Skein Winter Park & Herndon Only
Reg. 1.09. 100 Pct. DuPont Orlon Acrylic Sayelle. 4-Oz., 4-Ply, washable.

9:00 PM FRIDAY
Playback Table Tennis Table
$25
Reg. 31.99 Folds and Rolls for Easy Handling. Durable top finish.

9:30 PM FRIDAY
Box of 30 Pampers Daytime Diapers
3 for $4
Helps keep baby drier! Disposable. Need no cleaning.

10:00 PM FRIDAY
54" Tall Lifelike Yucca Trees
8.88
Reg. 19.99 Attractive decorator Pots. Yucca or Palmetto Styles.

10:30 PM FRIDAY
Men's Long Sleeve Knit Dress Shirts
3 For $10
Polyester & Cotton or Nylon. No-Iron Prints. Sizes 14½ - 17 & 32-35.

11:00 PM FRIDAY
35-Light Multi-Colored Set
89¢
Reg. 1.99 Double — Flasher Midget Lights. With Add-on Connector.

11:30 PM FRIDAY
Can of 3 Famous Tennis Balls
2 For $3
Reg. 2.49 ea. Wilson Yellow, Slazenger White or Spaulding Fuschia.

12 MIDNIGHT
30 Cup Chilton Coffee Maker
5.88
Detachable cord. Automatic! "Ready" Light! 1 Yr. Guarantee.

12:30 AM SATURDAY
7-Pc. Cast Aluminum Cookware Set
7.88
Reg. 12.99 Extra Heavy. Quick & Even-Heating. Stay Cool Handle.

1:00 AM SATURDAY
Box of 12 Trojan Protectors
$1
Male Hygiene Protectors Not available Eastland or Parkwood

1:30 AM SATURDAY
Stackable Shoe Boxes
5 For $1
Protects shoes from dust & mildew. Stack neatly and compactly.

2:00 AM SATURDAY
Coleman Single-Mantle Lantern
8.88
Reg. 12.99, Compact & lightweight Bright, Portable, Versatile.

FREE
Mitchell Rod & Reel
To the Person who brings into the store the heaviest fish between 3 A.M. & 6 P.M. Sat. Catch A Big One!

FREE COFFEE
From midnight to 6 A.M. Saturday! We don't want you to miss out on anything!
FREE COFFEE

FOR THE EARLY RISERS!
FRIDAY 9 AM to 10 PM

Case of Coca-Cola 1.99
24 cans of Coke. Limit 1 case.

Reynolds Wrap 5 For $1
Reg. 35c ea. Oven tempered.

Ladies' Bikini Briefs 5 for $1
Tailored styles. Sizes 5-6-7.

Men's Knit Slacks $6
Reg. 9.99 Easy Care. 32-42.

Ladies' Panty Hose 4 for $1
100 Pct. Nylon. All Sizes.

Jr. Sleeping Bag 4.88
Reg. 6.99 Half-Zip Warm.

24-Pc. Flatware Set 3.66
Reg. 6.99 Stainless Steel

Eveready Batteries 3 Pkgs. $1
Reg. 48c Pkg. of 2-C or D

Women's Fluffy Slippers $1
Reg. 2.99. Soft, warm. Sizes 5-10.

1 Size Stockings 6 For $1
1 Size Nylon Fits All

Bath Mat Set 2 for $3
Reg. 2.49 Mat & Lid Cover.

Round-A-Bolster 2 For $3
Reg. 2.49 ea. Cotton Corduroy.

BONUS EXTRA . . . NO #1
BETWEEN 1 AM to 3 AM SATURDAY

10% OFF EVERYTHING YOU BUY
EXCEPT FAIR TRADE ITEMS AND ITEMS ALREADY ON SALE
5% OFF MAJOR APPLIANCES.

7:00 AM SATURDAY
Rod and Reel Riot!
$4 each
For Fresh or Salt Water

7:30 SPECIAL
72" x 90" Solid Color Blanket
2 for 5
Reg. 3.99. Rayon & Acrylic. Limit 2.

8:00 AM SATURDAY
12 or 16 Ga. Shotgun Shells
1.88 box of 25
Reg. 1.99. Dove or Quail load.

8:30 SPECIAL
Auto Stereo FM Radio
$78
Reg. 108.94. Hi-Quality. Model No. RR-62 MPX.

9:00 AM SATURDAY
Decorator Pole Lamp
3.99
Reg. 5.99 — Light or Metal Pole.

9:30 SPECIAL
Nylon Floral Slip Covers
5.99 Reg. 7.97 Chair
Sofa Covers Reg. 15.97 . . . 11.99

1:00 PM SATURDAY
2-Burner Coleman Stove
$8.88
Reg. 14.99 Easy to Carry. Compact.

1:30 SPECIAL
Sturdy Steel Shelving Unit
5.19 12x36x60"
Reg. 7.17. 4 Roomy Compartments, adjustable.

2:00 PM SATURDAY
10'x10' Aluminum Shed
$129 Limited Quantities.
Reg. 199.99. Rugged Construction.

2:30 SPECIAL
Auto Stereo Speakers
7.44
Reg. 11.47. High Quality Speakers. No. BS-253W

3:00 PM SATURDAY
Efferdent Tablets 96's
88¢
2.29 Size. Cleans dentures. Limit 1.

3:30 SPECIAL
Universal Car Radio
16.99
Reg. 23.77 Easy to install No. RP-22M

7:00 PM SATURDAY
Comfy Bed Rest With Arms
3.99
Reg. 6.99 Floral Prints. Cotton Corduroy Solids.

7:30 SPECIAL
25-Drawer Storage Chest
3.56
Reg. 5.56 Steel frame, plastic drawers.

8:00 PM SATURDAY
Scotch Pine Christmas Tree
7.88
Reg. 13.99 Up-swept branches. Easy to assemble.

8:30 SPECIAL
7-oz. Head & Shoulders Shampoo
88¢
1.65 Size. The dandruff shampoo that works.

9:00 PM SATURDAY
STP Oil Treatment
2 For $1
Reg. 67c ea. For better engine performance.

9:30 SPECIAL
Men's & Ladies' Waltham Watches
13.87
For Work, dress, or sports. Assorted bands.

BONUS EXTRA . . . NO #2
BETWEEN 3 AM to 6 AM SATURDAY

15% OFF EVERYTHING YOU BUY
EXCEPT FAIR TRADE ITEMS AND ITEMS ALREADY ON SALE.
5% OFF MAJOR APPLIANCES.

10:00 AM SATURDAY
16-Pc. Melamine Dinnerware
2.99
Reg. 6.59 Choice of Patterns. Service for 4.

10:30 SPECIAL
21-Pc. Drive Socket Wrench Set
7.29
Reg. 9.97 Made of Alloy Steel.

11:00 AM SATURDAY
45-Pc. Melamine Dinnerware
6.88
Reg. 13.99 Complete service for 8

11:30 SPECIAL
Auto Mechanics "creeper"
$8.44
Reg. 10.77 for easy under-car repairs.

12 NOON SATURDAY
Newport Bathroom Scale
1.66
Accurate weight & Attractive too!

12:30 SPECIAL
3-Pc. Auto Oil Change Kit
1.46
Reg. 2.19 Includes all you need. No. T101-C.

4:00 PM SATURDAY
8-Track Stereo Tape Riot
99¢ Just 500
Super Collection of Sound for Everyone.

4:30 SPECIAL
Rugged Vinyl Runners
2 For $1
Reg. 81c Per foot. 3 colors to choose from.

5:00 PM SATURDAY
Vinyl 15" Round Hassock
2.88
Reg. 4.99 Wipe-Clean Surface. Firm. Comfy.

5:30 SPECIAL
Steering Wheel Sports Grip Cover
$1.96
Reg. 3.27 Gives you better control.

6:00 PM SATURDAY
Indoor or Outdoor Rug
11.88 8½x11½
Reg. 19.99 Polypropylene-faced, stain resistant.

6:30 SPECIAL
Squibb Aspirin 250's
3 For $1
New Plastic Bottle . . . Limit 3.

10:00 PM SATURDAY
G.E. Flash Cubes
59¢ Sleeve
3 cubes, 12 flashes. Limit 2.

10:30 SPECIAL
STP Gas Treatment
3 For $1
Reg. 59c ea. Add to Gas. Limit 3 cans.

11:00 PM SATURDAY
American Made Auto. Color Control 25" Color Console TV
$388

12 PM SATURDAY
G.E. Solid State Portable Radio
2.99
Complete with batteries and earphone. Limit 1 per customer.

FOR ALL YOU INSOMNIACS!
MIDNIGHT TO 6 AM SAT.

Jumbo Paper Towels 5 For $1
Super-Absorbent. Limit 5.

Famous Golf Balls $10 dz.
Reg. 12.99 famous name balls.

10" Teflon Fry Pan $1
Reg. 1.99. Durable Non-Stick Finish.

Travel Alarm Clock 2.99
Accurate, dependable. Great Gift.

Electric Blanket 8.88
Reg. 13.99. Full Size. Limit 1.

Polaroid T-108 Film 3.39
8 Color Prints. Limit 2.

Colgate Shave Cream 5 For $1
79c Size. For clean shaves. Limit 5.

Modess 40's 88¢
Reg. or Super. Limit 1.

Sport Mocs for Women 1.50
Reg. 2.49. Latest styles. 5-10.

32-oz. Listerine 88¢
2.49 Size Refreshes. Limit 1.

Westinghouse Light Bulbs 8 For $1
Reg. 35c ea. 60, 75 or 100 Watts.

Ironing Board 2.77
Adjustable height. Reg. 3.99

FREE DRINK OF 15¢ COKE® . . .
WITH THE PURCHASE OF ANY SANDWICH, HOT DOG, OR HAMBURGER BETWEEN 10 PM FRIDAY & 9 AM SAT.

Each front register will have a lucky alarm clock set to go off at frequent intervals . . . If you are the customer being checked out when the alarm goes off . . . you win a Free Prize!

"LUCKY BALLOON DROP"
Hundreds of balloons will be released at different times throughout this Sale. Each balloon will contain a slip for a Free Prize. So come join the fun! Catch a balloon and have a ball!

BREAKFAST SPECIAL!
SERVED FROM 6 AM TO 11 AM SATURDAY
HERE'S WHAT YOU GET:
- 2 EGGS, ANY STYLE
- DELICIOUS GRITS!
- TOAST & JELLY
- AND ALL THE COFFEE YOU WANT

54¢

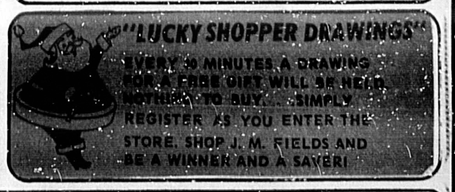

J.m.FIELDS DISCOUNT DEPARTMENT STORES

Quantities Limited. Sorry, No Rainchecks.

master charge

ORLANDO
Sun. 11 A.M. to 9 P.M.
PARKWOOD PLAZA SHOPPING CENTER
Open Daily 9 A.M. to Midnight

ORLANDO
Sun. 11 A.M. to 9 P.M.
FIELDS HERNDON PLAZA
Open Daily 9 A.M. to Midnight

ORLANDO
Sun. 11 A.M. to 9 P.M.
EASTLAND SHOPPING CENTER
Open Daily 9 A.M. to Midnight

WINTER PARK
Sun. 11 A.M. to 9 P.M.
501 NORTH ORLANDO AVE.
Open Daily 9 A.M. to Midnight

master charge

Due to the Season, Manufacturer's Supply of all the above items is Limited, therefore we cannot issue Raincheck.

J.m.FIELDS DISCOUNT DEPARTMENT STORES

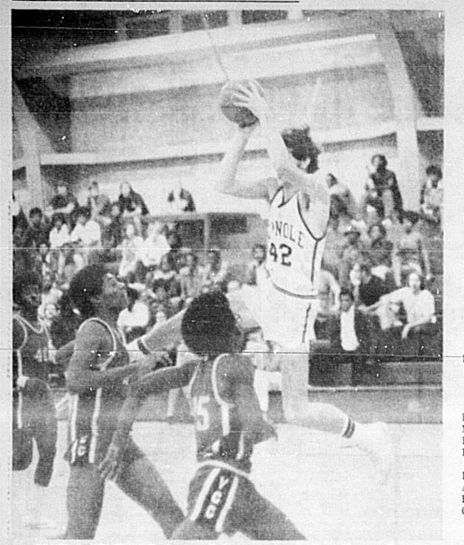

FLYING SEMINOLE Junior College forward, Bob Hurst, floats towards the bucket, gliding past Valencia Community College for a two-point shot, but to no avail as the spunky Matadores tamed the once Division II leading Raiders 57-55 in a tough scrap at Seminole High Tuesday night. (Bill Vincent Photo)

Ole Miss Falls 59-27

Commodores Still Unbeaten

By TED MEIER
Associated Press Sports Writer

Butch van Breda Kolff would have loved it.

Jan, the 6-foot-7 son of the former collegiate and professional coach, threw in three straight 25-footers that played a major part in the seventh straight victory for the unbeaten Vanderbilt Commodores in college basketball Wednesday night.

Jan's trio of baskets early in the second half erased a four-point Mississippi lead and the Commodores went on to shade the Rebels 59-57.

"It was a helluva win," Vanderbilt Coach Roy Skinner said. "I don't mind telling you I was scared to death of Ole Miss, particularly considering that this was our fourth game in six days. I was just thankful that we were able to keep our poise."

The seventh victory in a row for the 13th-ranked Commodores in the Associated Press poll was a highlight of a night that also saw ninth-ranked Pennsylvania pull out a 54-53 squeaker over its Philadelphia city rival, St. Joseph's, on a 10-foot jumper by sophomore Ron Haigler as time ran out.

In other games involving teams in the AP Top Twenty, No. 8 Southwestern Louisiana beat Mercer 111-104, No. 17 Brigham Young whipped Oklahoma State 96-69 and No. 20 Kansas State tripped Iowa 68-62.

Elsewhere it was Navy over Temple 66-58, Penn State over Duquesne 59-56, Boston College over St. Bonaventure 78-65, Harvard over Boston U. 102-92, Illinois over Iowa State 74-60, and New Mexico over New Mexico State 68-67.

Also, Butler over Western Kentucky in overtime 88-82, Bucknell over Colgate 76-52, Rochester over Cornell 85-79, Virginia Tech over Wm-Mary 98-77, U. of Pacific over Evansville 76-66, Arkansas over Georgia State 70-39 and San Jose State over Nevada-Reno 82-75.

New Mexico edged New Mexico State on Darryl Minnefield's basket with 11 seconds to play.

College Cage Results

By THE ASSOCIATED PRESS

East
Navy 66, Temple 58
Bucknell 76, Colgate 52
Penn State 59, Duquesne 56
Harvard 102, Boston Univ. 92
Boston Coll. 78, St. Bonaventure 65
Amherst 100, Worcester Tech 85
Penn. U. 54, St. Joseph's, Pa. 53
Rochester 85, Cornell 79
St. John Fisher 90, Hobart 72

South
Towson State 66, Catholic U. 64
Uni. of SW Louisiana 111, Mercer 104
Vanderbilt 59, Mississippi 57
Va. Tech 98, William & Mary 77
Norfolk St. 116, Fayetteville St. 93
Old Dominion 69, Madison 55

Midwest
Indiana State 85, Occidental 74
Kansas State 68, Iowa 62
Akron Univ. 81, Ashland 64
Butler 88, West. Ky. 82, OT
Ill. State 118, Winona St. 70
Parsons 94, Loras 80
Illinois 74, Iowa State 60
Augusta 69, North Central 57

Southwest
Arkansas 70, Georgia State 39
Brigham Young 96, Oklahoma St. 69
New Mexico 68, New Mexico State 67
Corpus Christi 99, Texas A & M 96
Southern Colo. 84, East. N. Mex. 73

Far West
San Jose St. 82, Nev.-Reno 75
Pacific 76, Evansville 66
Nev.-Las Vegas 81, Sub Forces Pac. 80

Gator Coaches Turnover Smile For UF Defense

GAINESVILLE, FLA. — When practice began this September Florida football coaches set a lofty goal of 50 "turnovers" which they hoped their young defensive team could contribute to the cause.

When senior linebacker David Poff recovered a North Carolina fumble in the fourth quarter of Saturday's final game it marked the 50th turnover.

"We knew that was a rather difficult goal to reach," says defensive chief Doug Knotts. "But we felt this was a defensive team with the ability and pride to accomplish something like that."

The Gator defenders, in 11 games, intercepted a school record 23 passes, recovered 24 fumbles and returned three punts which resulted in touchdowns.

The first two defensive units had only five seniors. Poff, linebacker Fred Abbott and halfback Leonard George were on the first team and end Jan Gowland and safety John Clifford were on the second unit.

Florida will return pass defenders who accounted for 20 of the 23 interceptions, plus both starting defensive ends and all four defensive tackles who alternated this year.

High point in "turnovers" this past season came against FSU and Kentucky as the defensive unit took the ball away 10 times in both games.

Freshman Wayne Fields and sophomore Tyson Sever led the team in interceptions with four each, Fields running his back 108 yards for one TD and Sever returning his 68 yards.

Sophomore Ralph Ortega led in fumble recoveries with four.

FUTURE OLYMPIANS from Lakeview Middle School hope to one day return the United States a gold medal in our own sport, volleyball. From left to right: (1st row) E. Davis, Capt. R. Sutton and R. Donnelly. (2nd row) Coach Jones, S. Brown, C. Riggins and C. Hollis.

By Golf Association

Yogi Berra Said Professional

By WILL GRIMSLEY
AP Special Correspondent

NEW YORK (AP) — Yogi Berra was fit to be tied when he opened his Christmas mail and found that he had been declared a professional by the U. S. Golf Association.

"I'm gonna give 'em hell," fumed the baseball manager of the New York Mets.

Dick Butkus, 6-foot-3, 245-pound linebacker of the Chicago Bears football team, took the same news more graciously.

"Shucks," said the awesome NFL defense man, "I wasn't planning on going on the pro tour anyhow. I don't want to leave Chicago."

Butkus says he usually shoots in the low 120s when he is on the stick.

Berra and Butkus were just two of the some 150 names of football and baseball celebrities included on the USGA's latest list of Who's-Not-Who in amateur golf.

Others were Hank Aaron of the Braves, who is nearing Babe Ruth's all-time home run record; Johnny Bench, Cincinnati's MVP now recovering from a lung operation; Bob Gibson of the Cardinals and Tom Seaver of the Mets, to name a few of the baseball stars personna non grata among golfing purists.

The roll call included, besides Butkus, such big-time football heroes as Deacon Jones of San Diego, Merlin Olsen of Los Angeles and Lance Alworth of Dallas.

They were informed by official notice that if they play any golf tournaments in the future, it will have to be against Jack Nicklaus, Arnold Palmer and associates.

"This is a formality we conduct every year," explained Frank Hannigan, associate director of the USGA. "In playing in the American Airlines Golf Classic and accepting money, these men have automatically surrendered their amateur status."

The tournament referred to is an annual event matching two-man teams from the baseball major leagues and the National Football League. The seventh annual event is scheduled Feb. 2-4 in Puerto Rico.

The tournament offers $30,000 in prize money. Players may accept or spurn it or, as many do, give it to their favorite charity. If they sign a paper disclaiming prize money, they can remain amateurs.

Most of the football and baseball stars affected pop bottles of champagne and dance jigs when they break 100. An exception is John Brodie, the San Francisco quarterback, who plays in California tournaments and could probably qualify for the pro tour if he worked at it. He is always careful not to take money.

Seaver's father, Charles, was an outstanding amateur and Walker Cup teammate of the late Bob Jones. But Tom, who has a 10 handicap, is a pro under the USGA standards.

"It doesn't matter," said Tom. "I seldom play any more."

NBA Standings

By THE ASSOCIATED PRESS

NBA
Eastern Conference

Atlantic Division	W.	L.	Pct.	G.B.
Boston	23	3	.885	—
New York	24	7	.774	1½
Buffalo	8	21	.276	16½
Philadelphia	3	29	.094	23
Central Division				
Baltimore	16	13	.552	—
Atlanta	16	15	.516	1
Houston	11	16	.407	4
Cleveland	9	22	.290	8
Western Conference				
Midwest Division				
Milwaukee	21	9	.700	—
Chicago	19	9	.679	1
K.C.-Omaha	17	15	.531	5
Detroit	13	15	.464	7
Pacific Division				
Los Angeles	25	4	.862	—
Golden State	18	10	.643	6½
Phoenix	13	17	.433	12½
Seattle	10	23	.303	17
Portland	6	23	.207	19

Wednesday's Games
Los Angeles 128, Philadelphia 90
Golden State 110, Detroit 107
Boston 105, Phoenix 100
Atlanta 121, New York 120
Milwaukee 104, Seattle 103, overtime
Only games scheduled

Thursday's Games
No game scheduled

Falcons Hot, Outgun SNA Middies 71-65

Fred Crismond and Steve Odegaard each hit eight buckets and totaled 40 points Tuesday night for the Naval Academy Middies, but it wasn't enough as Florida Air Academy Falcons swamped the local hoopsters 71-65 on the 34 point production of standout Arthur Lorick, who canned 15 double-deckers for the evening.

The game started out slowly with the Middies having problems finding the range, falling behind 17-9 in the first period, but soon found track and caught up to earn a 29-27 halftime lead as the local hoopsters held the Falcons to only 10 markers while pumping in 20 for their cause.

Third period play turned topsy-turvy for the Middies, when they fell behind after a 20-16 deficit, but they were still in contention at the end.

As if both teams had recovered their form fully from the low-scoring initial period, the final frame turned into another shooting match, with the Falcons gaining a slight edge on the draw.

That edge was enough, as the Middies failed to stop a 24 point Florida Air quarter and mustered only 20 markers for themselves, dropping the close match by six points.

Florida Air outpaced the Middies with 33 buckets to 27, while the Sanford cagers had a fine night at the charity stripe, hitting 11 of 14 free tosses. The Falcons hit only five of 13 foul shots in the game as both teams committed only 15 personal fouls each during the free-wheeling contest.

HERALD SCOREBOARD

SNA	FG	FT-A	TP
Crismond	8	6-7	22
Berneger	3	1-2	7
Keller	1	2-2	4
Odegaard	8	2-3	18
Auld	1	0-0	2
Yoder	0	0-0	0
Adair	2	0-0	4
Kay	0	0-0	0
TOTALS	27	11-14	65

Florida Air	FG	FT-A	TP
Lorick	15	4-7	34
McMillian	2	0-1	4
Stead	6	1-5	13
Abrez	0	0-0	0
Reisman	8	0-0	16
Simmons	2	0-0	4
TOTALS	33	5-13	71

SNA	9	20	16	20—65
Florida Air	17	10	20	24—71

Fouled Out: None
Personal Fouls: SNA 15, Florida Air 15.
Officials: Hogan and Gerald.

Introducing To Central Florida

Skim-Air Hovercraft

FLY SKIM-AIR

. . . the exciting new all-season sports vehicle that skims on an air cushion over water, land, ice or snow.

Enjoy versatile outdoor fun with your own Skim-Air all-season sports vehicle. It's the all-purpose, twelve-months-a-year sports vehicle that goes anywhere a boat, snowmobile or land sports vehicle can. So lightweight and compact it loads in a station wagon. So easy to operate the entire family can enjoy its exciting performance for hunting, fishing, or just plain fun.

SKIM-AIR OF FLORIDA, INC.
1627 N. Garfield Ave. P.O. Box 2918
DeLand, Fla. 32720 PH. 1-904-736-1903

Roanoke Tops Poll

By THE ASSOCIATED PRESS

Roanoke, which finished tied for 20th last year in the college division basketball poll, has made it all the way to the top this year.

The Salem, Va. college was awarded four first-place votes and accumulated 190 points to rank No. 1 in the season's first weekly Associated Press poll, announced Wednesday.

Winner of its first five games, Roanoke held a narrow margin over runnerup Stephen F. Austin, which captured five first place votes but only had an overall total of 176 points.

Stephen F. Austin, which finished No. 11 in last season's poll, has also won its first five games this season.

Tennessee State started where it left off last year—in third place—while Eau Claire, ranked No. 8 last year, is fourth and Kentucky State, No. 2 last season, is fifth.

The teams receive votes from a nationwide panel of sports writers and broadcasters.

The rest of the Top Ten has Louisiana Tech, No. 6; Albany State, Ga., No. 7; Augustana, Ill. No. 8; Old Dominion, No. 9, and California-Riverside, No. 10.

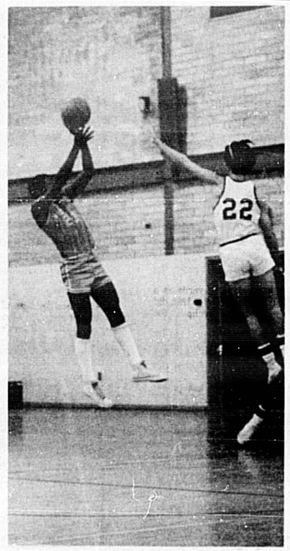

SUSPENDED in mid-air, ballet-like, SJC's Chip Crawford tries to foil St. Johns Junior College's Norman Williams' pull-away jumper Saturday night as the previously unbeaten Vikings fell before the Raiders 63-53. (Don Vincent Photo)

DOG RACING NOW

SANFORD-ORLANDO KENNEL CLUB
SEASON OPENS FRIDAY
● Nightly 8 p.m. ● Matinees: Wed., Sat., 1:45 p.m.
10 Miles north of Orlando between 17-92 I-4 SORRY NO MINORS

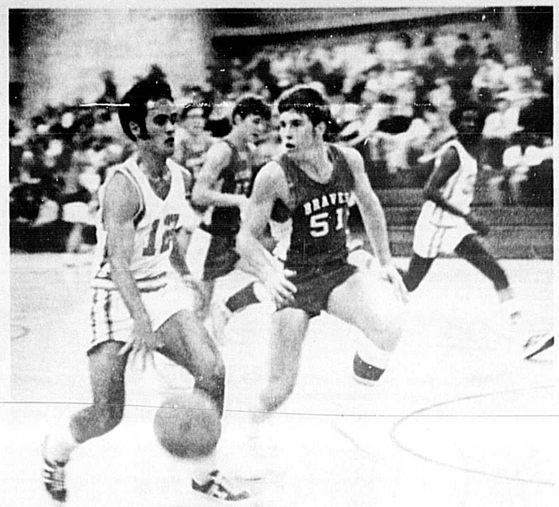

PAT CRIMMINS drives to the bucket en route to a 19 point night against the Boone Braves Saturday as the Seminoles racked up their third straight win of the season, 87-79. Friday, the Sanford hardcourt five treks to DeLand in their first victory in the newly formed Big Eight Conference. (Don Vincent Photo)

Larry Brown A Namesake?

Skins' Runner Makes Mark

By FRANK MACOMBER
Copley News Service

It was inevitable. No matter where the Washington Redskins' Larry Brown goes with the football this year, some of the skeptics will observe: "Sure he's good, but he'll never equal old Jim Brown."

But Larry, only the third running back in the National Football League history to rack up more than 4,000 yards rushing in his first four seasons, has refused so far to fall into any such trap as a comparison of his record with that of the legendary former Cleveland Brown star who now makes his living in motion pictures.

In the Atlanta game, Larry Brown rushed 82 yards in 26 carries to push him well beyond the 1,000-yard mark for the fourth consecutive season.

"I'm not trying to prove anything," Larry tells sportswriters who try to euchre him into saying he is on the way to shattering some of big Jim's records. "I just want to help Washington win."

Besides, being second-best to Jim Brown still keeps you near the top. He established records which may never be surpassed. Try these for openers: 106 touchdowns rushing; eight seasons the leading rusher, five of them consecutively; 1,862 yards rushing in one season; 12,312 yards rushing in a career and 58 games rushing for 100 yards or more.

Somebody bobbed up with the notion that Larry Brown might be the first running back in the NFL history to rush for 1,000 yards in only 10 games. But the record books took that one away from Larry, too. Jim Brown and Jim Taylor of the Greenbay Packers achieved this distinction earlier.

In his second year, 1958, Jim Brown reached 1,011 yards in Cleveland's first seven games. Matter of fact, he ground out 1,000 yards in 10 games-or-less in all seven seasons he ran beyond the 1,000 mark.

Only twice, 942 yards as a 1957 rookie and 996 in 1962, did Jim Brown fail to eclipse 1,000 yards rushing.

Taylor went over 1,000 in the ninth game of 1962, the year he won the rushing title with 1,474 yards.

Nevertheless, points out Redskin coach George Allen, you can't take away from Larry Brown his six 100-yard games this season — the most since Leroy Kelly of Cleveland had seven in 1968. And the season still has a way to go.

But there it is again: Jim Brown's nine 100-yard games in 1958 and again in 1963 are the most anybody ever chalked up in a season.

What makes this 5-11, 200-pound young man the NFL's most heralded runner after an unheralded entry into the pros as the 191st player drafted in 1969 out of Kansas State?

His teammates, gridiron foes and coaches have the answers.

"He is the best because of his determination," says Charley Harraway, Brown's running mate and key blocker. "When Larry has the ball, he has it in for the whole world.

"He has to conquer the world."

"Larry punishes himself to get that extra yard," observes Vinc Promuto, former Redskins' guard. "He never saves anything for later."

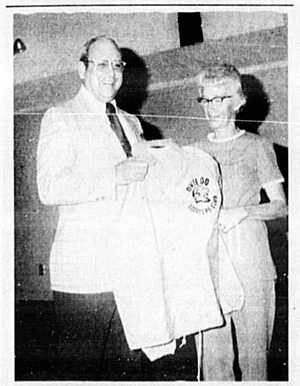

MRS. IRIS GOOCH, secretary of the Oviedo Athletic Boosters Club, presents a boosters' jacket to Dr. Edward W. Stoner well known central Florida physician, who has given freely of his time to see to the well being of the Oviedo students. (Liz Mathieux Photo)

Scramble Tourney For Deltona Ladies

By FANNETTE EDWARDS

In Deltona Women's Golf Association play last Tuesday, the nine and 18 hole play for a "fun" Scramble Tournament produced a tie on the back nine with Betty Wards, Adrienne Bradt, Blanch Nicely and the team of Jennie Moskowitz and Mary Havel declared winners with scores of 42.

Also tied for the second place slot with equal 43 tallies were teams of: Leona Kimball, Reggie Knack, Sarah Barton and Martha Miller, Wanda Clinton and Helen Martin.

On the front nine with a score of 40 were teammates Louis Dietz, Florence Manning and Ann Connell. Tied at second place were Ethel Woodhull, Pat Dubois, Irene Carr and Teresa Weiss, as well as Betty Spaulding, Teresa Weiss, and Mary Mayer, with team totals of 41. With a 42 score, Sally Craig, Pauline Rose and Nancy Hudson finished in the third slot.

A 75-yard chip birdie three on the par four 16th hole brought smiles for Petty Nelson for her fine shot.

COED CREW—Fourteen women who are Dartmouth freshmen work out for crew on the Connecticut river in Hanover, N. H. Dennis Bell, freshman rowing coach, has a score to train.

Gilchrist Rips Net For 28, AmVets Win

In Westside Junior Boys Basketball mettings, AmVets Post 17, paced by 28 points from Donnell Gilchrist, downed Daniels Service Station 42-26.

In other action, Randy Harvy and Wayne Watson each contributed 14 markers to push Tip Top Super Market past McCoy's Cleaners 32-17.

Also scoring in the AmVets—Daniers match-up were John Lilly, eight points and Willie Brown with six tallies for the winners. Jimmy Bradley led Daniels with eight markers, while Jeff Jones and Roger Herring put in six points apiece in their effort.

Henry Gilchrist's 11 counters led McCoy's hoopsters in their loss to Tip Top, while Tyrone Hayes tallied four points.

BOOK ON ARCHERY

NEW YORK (AP) — If you're thinking of hunting with bow and arrow, "Archery For all" (By Daniel Roberts, Drake Publishers) is a delightfully informal book on the subject.

Roberts points out that archery is an inexpensive sport and can be practiced indoors. It requires little athletic skill.

Saints May 'Platoon' Two Starting Quintets

By J RICHARDS
Herald Sports Writer

"We're so close in ability, we just may 'platoon' our boys on the court throughout the game," mused Trinity Prep Head Basketball Coach Curtis Keen, as he prepares his Saints for their first varsity-JV tilt against Tampa East Bay High School Friday night in Tampa.

In his first season as a basketball coach, Keen is relying on the Saints' "quickness" to run and press against a tough slate of Class A and AA opponents.

While most of his cagers run along the six-foot mark, he has no "sky-scrapper" forwards or centers to control the slow game and assure the Saints of several shots at the bucket. Keen's biggest men, 6-foot-3 Fred Grant and Rick Lapp are relatively inexperienced and facing such local powerhouses as Lake Highland Prep, Mt. Dora and Mt. Dora Bible, the Saints are in for a rough time improving last year's 13-9 season mark.

Trinity Prep's Junior Varsity opened its season Tuesday night, falling to the young cross-county Lake Brantley Varsity five 65-30. They will be looking to bring up their mark to the 500 level against a tough East Bay five.

Coach Keen, who played football and soccer at Murray State College, is waiting for his first game to set a starting quintet and still may rely on his "platoon" system of roundball.

"Since we'll be running a lot, both on offense and defense, with the fast break and the press, putting in a fresh five every so often may just help us out a great deal," he said.

"Right now, I'd rate our two teams about even, so we may just go with the idea and see what develops as the season gets underway."

Perhaps the biggest problem playing the Saints is a home court, especially in which to practice. After migrating more than ducks during pre-season practice, from several Orlando sites, the Prepsters are currently in residence at Lawton Elementary School in Oviedo, the old high school there.

Playing conditions at the hangar like quonset-type "barn" where metal beams along the narrow court make anything like a true game situation—fast break and press—almost impossible to create.

Most of Trinity's home games will be played either at Winter Park High School or Junior High while they await their modern home court to be finished at the school's South Seminole campus.

From the gridiron of Trinity Prep's 8-1 football team are a pair of sure-handed back-court men in Lawrence Cleveland and Steve Saxon, who will be operating at the guard positions. Both young men have the quickness and speed to move the ball down court.

Utility-man Ray Parsons, who will play either guard or forward offers the Saints an outside shooting threat and is a potential top-scorer for the squad, while forward Doug Dyson, a six-foot package, is, according to Keen, another potential by bucket-maker.

"We expect a lot of points from Dyson, especially from the outside, where we hope to see him average in the high teens," Keen related.

Last year's top poing getter, 6-foot-1 Senior, Bobby Figuette, also a forward, is back and in the hoped-for leading bucket maker role, as he averaged 16 points per game. Keen calls him a "scrapper," and will depend on him to help move the ball.

Mike "Red" Austin, a 6-foot-2, 190 pound Senior, who dominated the middle-linebacker slot for the Prepsters on the girdiron, is cast in the rebounding role, along with big men Grant and Lapp. Austin's 12 points per outing last year also make him a likely double-figure man for the Saints.

A double brace of "inexperienced" six-footers round out the squad and have Coach Keen eagerly anticipating their play as the season progresses.

Robert Johnson, David Hooper, John Kerbs and Tom Dickinson are all high on Keen's list of possible starters, hence the "platoon" idea.

Calling Kerbs a "dair from the starting line-up," and Dickinson "a possible determining factor in some close games," as well as expecting to see plenty of game time from both Johnson and Hooper, Keen is looking to set two starting quintets that he and the Saints hope to have in contention for local prep honors.

Free Ice For Boaters And Hunters with Fill-up
HOME OF COMPLETE AUTO ACCESSORIES
AARON SAYS
"Prepare Your Car For The Holidays
"Our Service Is Still The Best."
AARON'S AMOCO
2397 French Ave., Sanford
Ph. 322-9621

Shelfers from National
MON—FRI: 7:30-5:00 OPEN SATURDAYS

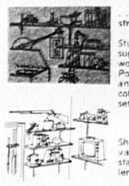

...the look of fine wood with the strength of rugged steel.
Sturdy wood-looking Shelfers easily support the heaviest objects one would normally place on a shelf. Portable TV sets, decorative clocks and figurines. Your favorite collection of novels or encyclopedia set.
Shelfers brackets are available in a variety of shelfing sizes. Wall standards come in 2", 3", 4" and 8" lengths.
Nova Ply Shelving-finished edges ready to paint. Size: 1" x 12"
B. Edwards LUMBER & BUILDING MATERIALS
BUY WHERE YOUR DOLLAR GOES FARTHER
903 W. 3rd Street
322-7898

Select HIS or HER Christmas Gift . . . NOW . . . HERE! (and save)

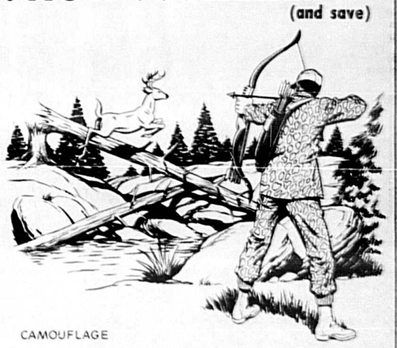

Bear Bows 20% OFF LIST
Bear Arrows 20% OFF LIST
All Bear Accessories 10% OFF LIST
GARCIA FATHEAD WORMS 5¢ EACH
CAMOUFLAGE Hunting Clothing 10% OFF
CAMPING GOODIES AT LARGE DISCOUNTS
MINNOW BUCKETS AT LOW LOW PRICES
Tackle Boxes 10% OFF
ADVENTURER AND ALL SIZES
W. F. COOK SETS $5.95
COOKING CAMPERS - SAVE MONEY
FISHING NETS ALL SIZES
CAMP LIGHTS
All Swimming Accessories 10% OFF
GUNS — ALL MAKES & MODELS
WE BUY - SELL - TRADE - LAYAWAY
BANKAMERICARD - MASTER CHARGE

Regular $19.95
OLD PAL TACKLE BOX $14.95
ASSORTED WORMS AND HOOKS 2 for 1
TYPE 22 AND MIRACLE LINE 2 for 1
Prices Good thru Christmas.
The Sports Shop
SANFORD PLAZA

NOW THAT the county offices are settled in the new courthouse razing of the old structure is scheduled to begin in earnest Monday morning. H. Ferguson, county maintenance supervisor (kneeling) and Robert Brown, of the zoning department, inspect removal of marble slabs from the courthouse steps.

(Staff Photo)

Seminole Calendar

Dec. 14

SISTERS Luncheon at Bram Towers.

Dec. 17

Auction to benefit Seminole Zoological Society, 1 p.m., American Legion building, 17-92, Sanford.

Dec. 18

Sanford VFW Post 10108 regular meeting, 7:30 p.m. K of C Hall.

Sanford VFW women meeting to form new charter, 7:30 p.m., Green Room, K of C Hall.

Dec. 19

Sanford Tourists Shuffleboard Club Christmas dinner, 6 p.m., Sanford Civic Center. No gift exchange; bring $1 for charity.

Sanford Lions Club members will take turns ringing the bell for Salvation Army all day.

Senior Citizens Club Meets at civic center at noon luncheon. Bring own table service. Christmas party program at 1 p.m.

Dec. 21

New Year's Eve Ball K of C and VFW, K of C Hall, 9 p.m., reservations only.

Demos Slow To Switch

By TOM RAUM
Associated Press Writer

TALLAHASSEE, Fla. (AP)— State GOP Chairman L. E. "Tommy" Thomas says he isn't disappointed "Operation Switchover" has only netted a few bigname Democrats thus far.

"We're not just looking for chiefs, we're looking for Indians, too," he said.

Thomas said the list of Democrats switching parties was shorter than first predicted because some changed their minds at the last minute.

"There were a couple of very prominent Democrats who we were sure were going to switch, and after talking with the governor and others they decided not to switch," he said.

Gov. Reubin Askew denied he made any concerted effort to dissuade Democrats from reregistering Republican. But he acknowledged that he had discussed the subject with at least two Democrats who were reportedly considering a switch—Tampa Mayor Dick Greco and Palm Beach Elections Supervisor Horace Beasley.

Greco, active in Democrats for Nixon, said reports he was planning to switch were unfounded, Askew related.

The governor said he had urged Beasley not to switch parties "until such time as we had a chance to visit. I don't believe that I talked him out of doing it."

Beasley said both Askew and state Democratic Party Chairman Jon Moyle called him Monday asking him to not switch parties during Vice President Spiro T. Agnew's visit to Tallahassee on Tuesday.

"They said they didn't want to see me leave the party," said the Palm Beach County official. "But I never said for sure I would switch. I only said I was thinking about it. I still may, but there's no rush."

During Agnew's visit to kick off "Operation Switchover," Republicans announced Senate President Jerry Thomas and 11 other Florida Democrats had reregistered.

S&S Cafeterias
631 S. Orlando Ave., Winter Park, Fla.

Jobs Open

Counter Sales Girls
Dish Machine Operators
Waiters - Waitresses
Salad Makers - Bakers

No Late Hours — Uniforms Furnished
Company Insurance Plan — Paid Vacations

Apply C. I. Roberts

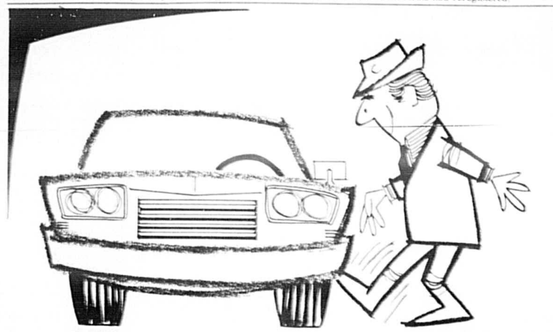

Buying a NEW CAR?

You Kick The Tires...

We'll "Kick In" With The CASH

The Atlantic Banks help

Kicking tires is just part of New Car buying, so if you've been out looking over the new models and kicking a few tires we figure you have that 'New Car Bug'. We have an easy to take financing plan that will remove the sting. ...Compare our treatment.

The Sanford Atlantic National Bank

Member The Atlantic Group of Banks In Florida
Member F.D.I.C

ATCHLEY'S OF ORANGE CITY CONTINUES $200,000 EXPANSION SALE

SALE STARTS PROMPTLY AT 9:00 A.M. EACH MORNING AND CONTINUES UNTIL 7:00 P.M. DAILY EXCEPT SUNDAY

FREE
NOTHING TO BUY.
JUST COME IN AND REGISTER FOR THE DRAWING WHICH WILL BE HELD AT 12:00 NOON ON DEC. 23rd. 1972
FOR THE FOLLOWING:
ADMIRAL COLOR TV SET
ADMIRAL CONSOLE STEREO
ADMIRAL PORTABLE PHONO
6 ADMIRAL TRANSISTOR RADIOS.
2 POLAROID CAMERAS
THIS IS OUR WAY OF SAYING THANKS TO THE PEOPLE IN THIS AREA WHO HAVE MADE OUR GROWTH POSSIBLE.
NOT NECESSARY TO BE PRESENT TO WIN.

SERVICE:
WE SERVICE EVERY ITEM WE SELL AND ALL ITEMS IN THIS SALE ARE COVERED BY FULL WARRANTY

Admiral
★ FULL FIVE YEAR ★ WARRANTY

5 YEAR — Admiral proudly announces a history-making 5-year picture tube adjustment warranty. Here's how it works: If your Admiral picture tube needs to be replaced during the 1st year you own your black and white set or the 1st two years you own your color set, you get a new or rebuilt tube with no charge for the tube itself. Also, during the 1st 90 days after purchase, there will be no charge for labor. In addition, you can get a completely rebuilt picture tube during the remainder of the 5-year period, for a pro-rated sum that's spelled out right on the warranty itself, plus a small cost for installation. Portable sets must be delivered to—and picked up at—the Admiral Mastercare Service Center.

THE RESPONSE TO OUR SALE HAS BEEN BETTER THAN OUR GREATEST EXPECTATIONS! THE MOMENTUM CONTINUES. IF YOU ARE ONE OF THE FEW WHO HAVEN'T BEEN IN YET, COME IN AND REGISTER FOR A FREE GIFT AND LOOK AROUND. YOU MIGHT SEE SOMETHING YOU NEED. AND, IF YOU DO, YOU'LL SAVE MONEY WHEN YOU BUY IT. THE SAVINGS ARE MARKED RIGHT ON THE ITEM.

Shop Now For Christmas—Savings

★ Color TV	★ Component Stereo	★ Ranges
★ B&W TV	★ Tape Player	★ Clock Radios
★ Washers	★ AM Radio	★ Radar Ranges
★ Dryers	★ Tape Recorders	★ Blenders
★ Air Cond.	★ Dishwashers	★ Toasters
★ Console-Stereo	★ Trash Mashers	★ Coffee Makers
★ Refrigerators	★ Portable Radio	★ AM/FM Radio
★ Freezers	★ Stereo Phono	★ Tapes-Records

Our Prices Are Below Everyone's Low Prices
Advertised Or Not. Ask Your Neighbor or Someone On Your Street About Atchley's Sale

REASON WHY
IN ORDER TO OPEN OUR NEW STORE IN DELTONA AND RESTOCK OUR PRESENT STORE WITH BRANDNEW STOCK IN JANUARY. WE HAVE DECIDED TO OFFER OUR $200,000 DOLLAR INVENTORY TO THE BUYING PUBLIC AT PRICES NEVER BEFORE HEARD OF IN THIS AREA-OUR WAY OF THANKING YOU FOR MAKING OUR GROWTH POSSIBLE, AND JUST IN TIME FOR CHRISTMAS.
THE INVENTORY WILL CONSIST OF THE FOLLOWING MERCHANDISE: ROUGHLY 600 PIECES OF MAJOR COLOR AND BLACK AND WHITE TELEVISION, STEREO, MODULAR, REFRIGERATORS, FREEZERS, RANGES,

Could Save Policemen's Lives

Agencies Testing Small Patrol Car Computer Terminal

By JAMES F. DONOHUE
Associated Press Writer

BOSTON (AP) — Every cop has a story about another cop who has been slain in the most innocent of circumstances—giving a traffic ticket or checking a car registration.

Now several law enforcement agencies in the U.S. are testing computerized communications equipment they hope will save policemen's lives by letting them know when they are dealing with a potential killer, even in innocent circumstances.

Four law enforcement agencies are testing a particular computer terminal manufactured by Kustom Eelectronics, Inc. of Chanute, Kan., a terminal small enough and safe enough to be mounted in the front seat of a patrol car.

The terminal looks like a small electric typewriter with a television screen mounted above it. Messages to the patrol officer are flashed on the screen, and he uses the keyboard to respond or to make inquiries and reports.

The terminal and various computer equipment to support it are under test by the New York State Police, the police departments in Kansas City, Mo., and Nashville, Tenn., and by the Palm Beach County (Fla.) Sheriff's Office.

The Broward County Sheriff's Department in Ft. Lauderdale, Fla., has announced intentions to test the equipment beginning in January.

"The principle idea behind these tests is to save the lives of police officers," said Chief William J. Bennett of the Palm Beach County Sheriff's Office.

Bennett, who attended a recent demonstration of the equipment in Boston at a convention of the Association of Police Safety Communications Officers (APCO), said in an interview the terminals will put patrol officers in direct contact with a national network of computer data banks.

"Law enforcement agencies have spent billions of dollars gathering data on crime and criminals and putting it into a series of computers," Bennett said.

"This data is in the National Crime Information Center (NCIC) in Washington and in state, county and municipal computers throughout the land," Bennett said.

"The problem is that, in a system based on voice communications, the information stored in these computers seldom is able to trickle down to the police officer on the road," he said.

Bennett said the terminal allows the patrol officer, by typing on his car's terminal, to make an inquiry directly to the NCIC computer in Washington or to other computers and get an answer back on his screen in about eight seconds.

"Under the present system of voice communications," Bennett said, "the patrol officer asks his dispatcher to query the various computers by teletype, and then he waits about 90 seconds on the average for a reply."

"A patrol officer in the city of Pahokee in Palm Beach County was killed recently, waiting that way," Bennett said.

"He stopped a car for a traffic violation and asked the dispatcher to check the registration through the computers. While he waited, the traffic offender came back to the patrol car, showed his license, pulled out a gun and shot the officer to death.

"The vehicle was wanted in an armed robbery of a gas station," Bennett said. "If the officer had known that, he would have been more cautious and he may have saved his life."

Bennett said the FBI's Uniform Crime Report, issued in August, showed 126 police officers killed in the line of duty in 1971, up from 106 killed in 1970.

"The tragedy of these figures," he said, "is that a majority of these lives could have been saved if law enforcement communications was not so very archaic and slow.

"The FBI reports on crime show clearly the price law enforcement agencies are paying for our present slow, archaic system of voice communications," he said. "The price is human life."

He said it is hoped the equipment eventually will eliminate all voice transmission from police radio frequencies except "the cry for help.

"When radios were first put in patrol cars, they were there primarily so the officer in trouble could cry for help," he said.

"Now the police radio frequencies have become so crowded with transmissions—dispatching, inquiries, instructions—that the emergency cry for help sometimes has a tough time getting through," he said.

Bennett said computerized communications will "give our officers higher arrest records since they will be able to check everything through the terminals."

"There has always been the feeling on the part of many police officers that if an inquiry was not important, they would not make it, in order to save air time for their fellow officers in emergency situations," he said.

"The result is that as you put more officers on the road to check crime, the officers make fewer inquiries. And they become less efficient.

Great gifts at great savings. Open evenings til 10. OPEN SUNDAY 12:30 - 5:30

Double knit sportcoats
Special 27.88
Get the look of a sport with our men's polyester double knit blazer. In navy, wine or tan in sizes 37-46.

Boy's Sport Coats SPECIAL
16.99
Boys' double knit sport coat. It's crease resistant polyester in navy, brown, or burgundy. Sizes 8-18

Women's nylon sleepwear.
Special **2.77**
- Sleeptime gowns, baby dolls, bikinis, pajamas and shifts.
- All in easy-care nylon tricot
- For sizes P,S,M,L

Women's two-part pant sets
Special 13.99
Two-part pant sets done up in zesty double-up colors that really get a fashion look going. Sweatery knit tops are acrylic, pants are polyester. Camel with brown or purple, navy with yellow or red, black with orange. 8 to 18

SPECIAL!
Men's knit dress shirt
3.99
Triacetate-nylon knit won't sag or stretch. Machine wash, tumble dry. Fancy patterns. Sizes 14½-17.
Long sleeve . . . 4.99

Boy's double knit Slacks
Special 5.99
Boys' double knit twill slacks. They're Penn Prest® polyester with flare leg and belt loops. Sizes 8-20, reg. or slim. Pre-school sizes 3-7 3.99.

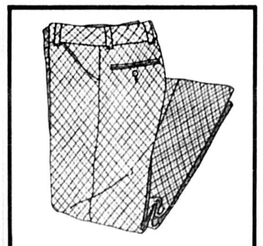

Men's double knit Slacks
Special 8.99
Men's polyester double knit slacks are a great buy. They have wide belt loops and flare leg. Handsome patterns. Penn Prest in sizes 32-40. Also in solid colors, 7.99

Special 69.88
Portable black and white TV has a 12" screen (meas. diag.) Features front mounted speaker, telescoping V.H.F. antenna, and handle for easy carrying. Take advantage of this special low price on our high quality portable.

Penn Prest Sport Shirts
2 for $5
Trim fitting
Penn prest
No ironing
Polyester cotton solids and stripes
Sizes s, m, l, xl

SPECIALS FOR GIRLS TOO.

Special 3.99
Girls' double knit slacks. Styled in easy-to-care for polyester and acrylic-polyester. Lots of colors, sizes 7-14. Sizes 3-6x, 2.99

Special 2.77
Girls' body suits of Penn-Prest® nylon knit. Turtleneck or zip-front styles. Red, gold, navy or white. S-M-L for sizes 6 to 16.

JCPenney
The Christmas Place.

Charge it at Sanford Plaza Penney's: Open 10a.m. til 10p.m. Monday thru Saturday. Open Sunday 12:30-5:30

"BUG'S EYE VIEW — Viewing the Casselberry Christmas parade from the vantage point of the family VW were Stacy Cavallaro and her brother, Vincent, both children of Mr. and Mrs. Wayne Cavallaro of Casselberry.

(Marilyn Gordon Photo)

Agnew To Light-Up U.S. Holiday Tree

By DONALD SANDERS
Associated Press Writer

WASHINGTON (AP) — Something of a flap over the ornament which crowns the national Christmas tree near the White House has fallen short of its goal of replacing the atomic symbol of peace with a more traditional star.

When Vice President Spiro T. Agnew presses a button to light the tree at dusk Friday, the ornament will be there—a spherical decoration made up of four circles lighted with 120 bulbs and, in its center, a brighter bulb of 500 watts.

John T. Suter, an architect and designer for the General Electric Co. who designed the lighting for the 70-foot tree, has said the outer rings symbolize the many peoples of the world and the inner light stands for the large glow of hope for peace.

In an editorial last Friday, the Alexandria (Va.) Gazette urged that the ornament be replaced by some more traditional version of a star.

"By unleashing Suter's imagination," the Gazette editorial said, "GE is able to present to the American public a Yuletide ornament that mocks all that is historically sacred to Christmas ... The act constitutes a blatant sacrifice to those Americans who respect the sanctity of Christmas and refuse to idolize the awesome energy and power of the atom...."

The editorial suggested that readers call the National Park Service in a "mass protest (to) restore the Christmas star to that tree."

Arthur J. Lamb, director of special events for the Park Service, told a reporter his office talked to an estimated 35 to 40 callers, most of whom dropped their objections when told there has not been a traditional star on top of the tree since 1964.

The crowning ornaments, he said, have included representations of ice cream cones, teardrops, snowflakes and pointed objects with flowers. He said there is no plan to change the atomic symbol, which resembles the path of electrons around a nucleus.

The tree, in the Ellipse park adjacent to the White House lawn, is the focus of the annual pageant of peace, a series of songfests and other events running through the holiday season.

Since 1966 GE has designed and furnished the lighting for the tree. This year there are about 8,000 lights on the main tree, a 70-foot Engleman spruce from Wyoming, and 8,000 more on smaller trees representing the states and territories.

Central Florida Builders Presents

KINGSBERRY HOMES

ENJOY LUXURY LIVING

"PARK AVENUE"

Townhouse Condominiums

23rd and Park
Sanford, Florida

Now Under Construction

$21,500 - $2,300 Down

With Closing Costs Included

2 Bedrooms, 1½ Baths
Closing Costs Included
Professional Decorator
Interior & Exterior
Carpeting, Range
Central Heat & Air

OFFERED EXCLUSIVELY BY 322-8661 634-0331

William McCoy Realty

Fight For Life

Truman Is Setback

By F. RICHARD CICCONE
Associated Press Writer

KANSAS CITY (AP) — Harry S. Truman has lost some ground in his fight for life and his daughter says each setback is taking a toll on the former president's weakened heart.

The 88-year-old Truman remained in serious condition today at Research Hospital and Medical Center where he was admitted nine days ago suffering from lung congestion.

Dr. Wallace Graham, Truman's personal physical, reported Wednesday afternoon that Truman was "weaker...and he is beginning to show signs of renal impairment and early pulmonary fluid collection."

Later Wednesday, Graham said, "his weakness and lessened responsiveness remain the same as noted earlier."

Margaret Truman Daniel, the 33rd president's daughter, talked with newsmen Wednesday and said she was less optimistic than earlier in the week.

"We still are up above what we were when I arrived," she said.

Mrs. Daniel arrived Dec. 6 when Truman was listed as critical after heart and kidney problems developed. He remained critical until Sunday when he rallied and his condition was graded as serious.

Doctors said Truman could "fluctuate within the serious category for some time."

At 10 p. m. EST Wednesday, Truman's pulse was 90, his blood pressure 136-70 and his temperature 101. Pulse and blood pressure were reported within his normal limits.

"I think he's better than last week," Mrs. Daniel said. "It's a question of strength. I think he's not losing that much strength but he's not gaining as much as we would like. Every little bit takes a toll."

Zoo Roundup For Sunday Auction

By JANE CASSELBERRY

Saturday will be round-up day for the Seminole Zoological Society's benefit auction to be held Sunday at the American Legion Post and Fairgrounds on 17-92 south of Sanford beginning at 1 p. m. The Key Club, Interact, and Civinettes of Lyman and Seminole High Schools will be collecting items for the auction in Sanford, South Seminole and North Orange.

Anyone wishing to donate items may call 323-1070 to have them picked up or they may be brought to the auction site at the rear of the Legion building today and Friday beginning at noon and Saturday from 9:30 a. m.

Receipts are available for tax purposes for items donated and vacation certificates for two will be given to those whose items bring $15 or more at auction.

Some of the articles to be auctioned off include two used cars, nice antiques, a complete scholarship at Sanford Beauty College, appliances, stoves, refrigerators, freezer, new clothes, cameras, sports equipment, furniture, carpeting, vacuum cleaners, sewing machines, and U. S. savings bonds donated by area banks.

Auctioneers for the event will be Stan Vermillion of Sanford Auction, Lou Delarco of Del's Auction, Fred and Wayne Irving of Fred's Auction, Kissimmee.

There will be a concession stand on the grounds to serve hot food and beverages.

Open Sunday 12:30-5:30

OPEN EVENINGS TIL 10.

Save 15% on men's pajamas.

Sale 4.25

Reg. $5. Men's Penn-Prest polyester-cotton pajamas. In prints or solids. With notch collar styling, blue, green or gold. Sizes S,M,L,XL.
Also in polyester-cotton flannel, blue or gold.

Sale prices effective thru Saturday.
For that special gift, shop Penneys Christmas Catalog today.

8.98

Men's Penn-Prest® Robe with shawl collar —assorted fashion colors. Machine washable. Sizes S-M-L-XL

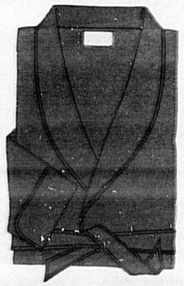

12.98

Men's solid color cotton Terry Velour Kimono—Assorted fashion colors—one size fits all

JCPenney
The Christmas Place.

Charge it at Sanford Plaza Penney's: Open 10a.m. til 10p.m. Mon. thru Sat.

HOWE INDUSTRIES

905 Airport Blvd. Sanford, Fla.

FACTORY OUTLET SALE

1 WEEK ONLY

MONDAY, DEC. 11 THRU SATURDAY, DEC. 16
8 A.M. TO 5:30 P.M.

★ ATTACHE CASES ★ SCHOOL CASES
★ BRIEF CASES ★ BUSINESS CASES
★ TOOL CASES ★ BRIEF BAGS

Cash Sales Only

$3.00 up

TAKE I-4 TO HI-WAY 46 EXIT SANFORD
GO EAST TO AIRPORT BLVD. (FLA. 425)
TURN RIGHT ½ MILE TO HOWE INDUSTRIES.

Great For Christmas

HOWE INDUSTRIES, INC. SANFORD, FLA. 32771

Great For Christmas

Alcoholic Parents Are Problems To Their Children

By JURATE KAZICKAS
Associated Press Writer

MOUNT KISCO, N.Y. (AP) — "My mother drinks all night and sleeps all day. She knows she has a problem but just won't do anything for herself. I thought by coming here I could help her."

Janet, with long blonde hair framing her round, freckled face, knew that the 12 teenagers grouped around her understood. Each one of them had a parent who is an alcoholic.

"But you can't help her. She'll have to hit bottom and find her own way," said Linda, twisting her school ring around her nail-bitten finger. "This meeting is for us. We have to learn about the disease of alcohol and learn about ourselves."

The teen-agers belonged to a group called Alateen, the youth counterpart of Al-Anon, the organization of family and friends of an alcoholic, which works closely with Alcoholics Anonymous. More than 1,000 Alateen groups in the United States and Canada have been meeting since Alateen's inception in 1957.

The AA estimates there are about nine million alcoholics in the country, whose problems affect more than 45 million family members, including children.

In this suburban New York town, an Alateen group has been meeting for two years. Under the direction of one or two adults, usually Al-Anon members, the youngsters, between the ages of 12 and 20, hold informal rap sessions weekly to discuss not only the difficulties of living with an alcoholic parent, but also those anxieties that afflict all adolescents.

"We try to show the kids that they're powerless over alcohol, they can't fight the bottle, that some of their problems are not always related to the parents' drinking," said Carl, the adult leader whose wife is a member of AA. "By sharing their experiences, they learn to help themselves and to develop into healthy and mature adults."

This night, the kids sat around a table in the basement of a local church. They munched cookies, drank fruit punch and smoked. They call each other by their first names to guard their anonymity. There was Ralph, wearing a Mickey Mouse T-shirt; Barbara, with dangling silver earrings and granny glasses. Most of the kids were still in high school. One blond boy was only 12.

It's hard to talk to friends who don't have the same problem in their family. Sure, they can sympathize, but no one knows what it's really like," said Agnes, a group member for two years. "This is our home away from home."

The Alateen groups start off their meetings with the AA serenity prayer — "God grant me the serenity to accept the things I cannot change, courage to change the things I can, and wisdom to know the difference." They follow the 12 steps of the AA as they apply to them, and close with the Lord's Prayer said with joined hands.

Besides the 12 steps of AA, Alateen has its own set of do's and don't's and slogans, many spiritual in tone, that it encourages its members to follow.

Kids are advised to learn about alcoholism as a family disease, to be honest and forgiving of themselves and others, and to confide in other members of Alateen. The kids often exchange phone numbers for help in a panic situation.

Children of alcoholics are cautioned not to argue with an active alcoholic or throw out his liquor. They are told not to judge or criticize the sick person, and not to expect things to get better overnight.

The Alateen slogans, often repeated during a night's meeting are, Live and let live, First things first, Think, Easy does it, Let go and let God, One day at a time, Listen and learn.

Some nights the kids talk around a theme — violence, fear, serenity. There's a strict rule that the kids must not talk about their parents, but sometimes it's hard to talk about anything else. There were stories of drunken beatings, nighttime shouting matches, the hostility the kids felt and, most of all, their feelings of loneliness, rejection and despondency.

"I could never talk to my mother about my problems because she was drunk in bed all day," said Barbara. "Some people withdraw, but I went out begging for attention, really making a fool of myself. Coming here really calmed me down."

Many parents of these youngsters are enrolled in AA and no longer drink, but others are still heavy drinkers and have not yet sought help. Some parents deride their children for attending the meetings.

"My father used to say, 'Where are you going to that idiot drunk's meeting,' but I went anyway," said one girl, "I needed it for myself."

One girl said she left AA literature lying around the house, hoping her father would take the hint. He did, as many do.

Even though these youngsters have lived with alcoholism as daily problem, many said they do drink themselves, even though they often worry that alcoholism might be hereditary. And most still cannot understand why their parent's drinking problem began in the first place.

The importance of love and respect for the sick parent was stressed countless times during the meeting. Linda said it took a while, but now she sees that her father loved her, despite the terrible things that happened when he was drinking.

"I see now that I have to reach out to him and meet him more than half way."

"JOY TO THE WORLD the Lord is Come" sings the Chorus at Milwee Middle School at their annual Christmas Concert. (Ann Riley Photo)

To 25 Per Cent

U.S. Funding Of UN Cut

By WILLIAM N. OATIS
Associated Press Writer

UNITED NATIONS, N.Y. (AP) — After a hard fight in the U.N. General Assembly, the United States today had the world organization's promise that it won't have to pay more than 25 per cent of the regular U.N. budget in a year or two.

The assembly brushed aside last-ditch Soviet opposition and voted 81-27 late Wednesday to place a 25 per cent ceiling "as soon as practicable" on annual individual assessments levied against the member nations. The United States now pays 31.52 per cent of the total.

"You can't compel a great power to pay if it doesn't want to pay," Jamil Baroody of Saudi Arabia told the assembly. "If you can't get what you want, settle for what you can get."

The United States fared better in the assembly than it had earlier in the budgetary committee. The committee approved the resolution on Dec. 1 by a vote of 67-30 with 32 abstentions. But 14 countries that abstained or were absent in the committee voting sided with the United States in the assembly.

The United States is paying almost $64 million of the $203 million U.N. budget this year. It would have paid about $13 million less at the 25 per cent rate. The soonest it can get that rate is 1974, when a new assessment scale for all members will go into effect.

Sen. Gale McGee, a Wyoming Democrat on the U.S. delegation, told the assembly its decision would "strengthen the United Nations." On behalf of President Nixon and as a member of the loyal opposition," he expressed "deep appreciation for what this body has done today for the United Nations."

Congress had voted to appropriate no more than a 25 per cent assessment in 1974 no matter what the assembly might do, but McGee said no national legislature could determine U.N. assessments, all it could do was "vote whether to default or not."

A 25 per cent ceiling has been a stated American objective since 1946. The 1970 Henry Cabot Lodge Commission on the United Nations revived the idea, and congressmen angered by the ouster of Nationalist China seized on it.

U.S. diplomats pushed the proposal at the United Nations, in Washington and abroad. They argued that the world organization should not be overly dependent on any one country. They promised if they got the cut, the United States would continue to make big voluntary contributions to the extra-budgetary U.N. economic and social programs.

1x2

means 1 column by 2 inches. Too small for an ad to be noticed or effective? You're reading this one!

DISCOVER
Armchair Shopping
Yuletide
GIFT GUIDE
"JUST THE THING"
GIFT
SUGGESTIONS

In Todays Classified Section

Open Until 10 pm, Sunday 12:30-5:30

Christmas gift ideas to make her life easier.

7-speed blender
18.99

Penncrest* 7-speed blender with removable cutting blades for easy cleaning, large 40 oz. glass jar.

CORELLE
LIVINGWARE
by Corning

20 PC. SET 21.95

LOOKS, FEELS, RINGS LIKE CHINA
dishwasher safe
oven safe
strong, lightweight

Corningware electric percolator. 19.95

Corning Ware* 10-cup electric percolator with traditional blue cornflower design. Easy clean surface. Dishwasher safe.

gridle/server
24.99

Penncrest* griddle/server has large non-stick cooking surface.

8.99 2-slice toaster

Procter* 2-slice toaster with black end panels and color control that makes for perfect toast every time.

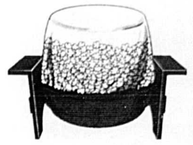

Popcorn popper
11.99

Penncrest* Teflon* coated automatic corn popper turns itself off.

And things to make life livelier

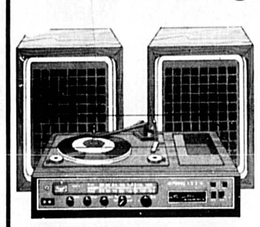

$229

Penncrest* 3 pc. stereo component system with built-in 8 track recorder/player. AM/FM-FM stereo tuner. FM stereo indicator light. 3 speed mini changer. 6" speakers.

15.88

2-Speed Manual Phonograph has deck mounted 3"x5" speaker, built-in 45 rpm adapter.

69.95

Penncrest* 3 pc. stereo phonograph. Solid state chassis, three slide controls, BSR mini changer. Vinyl walnut finished wood speaker cabinets each with 8"x4" speaker.

119.95

Penncrest* 3 radio-phono stereo component system. Solid state tuner/amplifier. BSR changer with 4 speed turntable. Easy-to-use controls. AM/FM-FM stereo. 6½" full range speakers.

Great gifts for big sports.

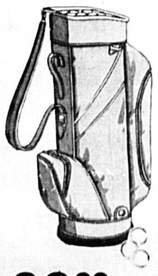

22.99

JCPenney tube type golf bag. Features full length tubes for club protection. Wet-look vinyl. Red, white and blue.

4.96 doz.

Bruce Crampton Hi-compression golf balls.

9.99

Don Carter ball 'n shoe bowling bag. Features ball holder and shoe rack. Comes in assorted colors.

22.99

Personal 300 plastic bowling ball. 10, 12, 14 or 16 pound weight.

Personal 300 red-white-blue plastic bowling ball in 10, 12 or 14 pound weight. 22.99

Personal 300 black rubber
19.99

Personal 300 black rubber bowling ball. Made for J.C. Penney by Ebonite and endorsed by Don Carter. In 10, 12, 14, or 16 pound weight.

JCPenney
The Christmas Place.

Charge it at Sanford Plaza Penney's: Open 10a.m. til 10p.m. Mon. thru Sat.

Thursday - Friday - Saturday

Christmas Shoppers SALE!

our values are **fantastic**

Sanford Plaza

Many Stores open Sundays till Christmas
Most stores now open evenings

Always plenty of free parking in our plaza.

Welcome

to these two new businesses in our Plaza!

Crusty's Pizza
NEXT TO PLAZA THEATRE

Sanford Paperback Mart
NEXT TO ECKERD'S

BOTH ARE OPEN TO SERVE YOU

SANFORD PLAZA'S **Featured Business** THIS WEEKEND !!!

ECKERD DRUGS

PRICES GOOD THRU SATURDAY
Limit Rights Reserved
SANFORD PLAZA ONLY

STACK STOOLS — REG. 7.99 SET — **3.99**

32 OZ. SIZE LISTERINE ANTISEPTIC — REG. 1.59 — **97c**

7½ FT. SCOTCH PINE CHRISTMAS TREE — REG. 28.88 — **22.88**

RENOWN IS LITE BLINKER INDOOR COOL LIGHT LIGHT SET — REG. 2.88 — **1.99**

Take A Tip from Santa — SHOP EARLY

Low Rise Jeans
Blazers
Sweaters
Vests
Watch Bands
Body Shirts
Halters
Crop Tops
Custom Made Belts
High Fashion Shoes
Men's Shirts
Baggies
Jeans
Corduroy Pants
Bean Bag Chairs
Water Beds

FOR THE LOOK OF TODAY LOOK TO OUTER LIMITS

JUST ARRIVED NEW SHIPMENT OF BAGGIES

Outer Limits

MASTER CHARGE LAYAWAY BANKAMERICARD
SANFORD PLAZA

NOW 32 LANES **BOWL** FUN TO SPARE!

BOWL AMERICA of FLORIDA

for your favorite beverage stop in the cool air conditioned TROPHY LOUNGE
Airport Blvd. 322-7542

Like to have Happier Holidays? We hope you do!

The extra expenses Holidays always bring don't have to be bothersome to you this year. Pay them with our money. Call, write or stop in soon!

"The time to be happy is now, the place to be happy is here, the way to be happy is to make others so."

DOMESTIC FINANCE CORPORATION
wants to help you live better.

3-Day Special!

Panasonic Ball Radio

REG. 10.88

$9.99

OPEN EVENINGS TIL 9; SUNDAY 12:30-6

Layaway Now for Christmas!
ZALES
We've got the whole world working for you.
Five convenient ways to buy:
Zales Revolving Charge • Zales Lincoln Charge • BankAmericard • Master Charge • Layaway

---

DON'T BE "OUT OF IT" NEXT CHRISTMAS—

Join Now-Our '73 Christmas Club!

US 1 BANK WITH US — UNITED STATE BANK of Seminole — SANFORD PLAZA
A FULL SERVICE BANK — MEMBER F.D.I.C.

SAVE on DRYCLEANING — BERRY'S COIN LAUNDRY AND DRY CLEANING

FULL LOAD FOR CLEAN SKIRTS $2.50 — THAT'S ONLY 32c EACH

For his happy Christmas.

Double knit sport coats.

Special **27.88**

Get the look of a sport with our men's polyester double knit blazer. In navy, wine or tan in sizes 38-46.

OPEN 10-10 MONDAY-SATURDAY
12:30-5:30 SUNDAY

JCPenney The Christmas Place.

Publix — SANFORD PLAZA ONLY

SPECIAL THROUGH SATURDAY

After Dinner **Mints** 1-lb. bag — **49c**

Norma Lee **Panty Hose** — **49c** WHILE THEY LAST

100 EXTRA S&H Green Stamps — Publix
WITH THIS COUPON AND PURCHASE OF
Any Christmas Wrap
(Expires Sat., Dec. 16, 1972)

GET READY FOR **Christmas** WITH THESE GREAT GIFTS!

8 PIECE **Drum Set** $195

MANDOLINS
RECORD RACKS NOW BACK IN
8 TRACK TAPE PLAYERS
COMPLETE LINE SPEAKERS FOR HOME OR AUTO

Music Unlimited.
SANFORD PLAZA

Shop The Town . . . You'll be Convinced Your Dollar Buys MORE at **GILBERG'S**

MULTI COLORED **Double Knits** REG. 4.98 & 5.98 NOW **3.44** YD.
100 Pct. POLYESTER DOUBLE KNITS 60" WIDE

Expo 100 Pct. BONDED ACRYLIC MACHINE WASHABLE REG. 3.98 yd. **1.44** YD.

Sanford Plaza
Ph. 323-4525
Open 10-6 Daily
Open Till 9 P. M. Mon. & Fri.
Closed Sunday
gilberg's "the House of 1000 Fabrics"

---

the Giftables

SPECIAL GIFTS FOR THAT VERY SPECIAL MAN!

Double knit suits from the "HIS of Florida" collection $80 - $110
Double knit sportcoats $50 - $80
HUBBARD double knit slacks $20 - $25
Volare® Shoes $30 - $45
Canturbury belts $10 - $15

PLUS:
FREE GIFT WRAP
FREE ALTERATIONS
FREE HOT COFFEE

HIS Store For Men

Use Your Master Charge, Diners Club, BankAmericard or American Express

---

The Vogue
SANFORD PLAZA

Pre-Christmas Sale through Saturday Only!
Just In Time For Christmas

ONE GROUP **Bobbie Brooks**
Skirts, Slacks, Sweaters
Blouses, Vests
Sizes 5 - 15

⅓ off!

So easy to do - So greatly appreciated! Give a

GIFT CERTIFICATE FROM **THE OUTER-LIMITS**

Stop By And Check Out The Great Values
In Young Men's & Women's Clothing, We've Got It All.

OUTER LIMITS

Master Charge
Gift Certificates
Sanford Plaza Phone 322-5560
BankAmericard Lay-away

BIG GIFTS — SMALL GIFTS — PLAY GIFTS — GAY GIFTS

Come see Faye and Rose's **Art Gallery**

---

3 DAYS ONLY

ALL **Girls' Dresses** 20% OFF!

THRU SAT., DEC. 16

Clothes Tree
Sanford Plaza
OPEN EVERY EVENING TIL 9 P.M.
SUNDAYS 12 - 5 P.M.

Just Arrived - Ladies'

Platform Soles and Wood Clogs

Jarman Shoes and **Acme Dingos** for Dad

Purses 3.99 to 19.99

DON'S SHOES
SANFORD PLAZA
BANKAMERICARD MASTER CHARGE
OPEN TIL 9 P.M.
SANFORD PLAZA

The Giftables

The "HIS of Florida" collection of fine men's clothing. Double-knit suits and sportcoats tailored for fine fit and comfort. See how good they look. . . under your tree!!

Double Knit Suits $80-$110
Double Knit Sportcoats $50-$80

Christmas Gift Checklist:

Double-Knit Suits
Double-Knit Sportcoats
Van Heusen & h. i.s. Dress Shirts
Canturbury Belts
Levi's Jeans
Hang Ten Shirts
Wembley Ties
Danbury Wallets
Campus Velour Shirts
Volare Shoes
Jockey Underwear
Free Gift Wrap
Free Alterations

Gifts worth giving come from . . .

HIS Store For Men

MASTER CHARGE – BANKAMERICARD
DINER'S CLUB AMER. EX-PRESS

SANFORD PLAZA
HWY. 17-92 & AIRPORT BOULAVARD

---

3 DAY SERVICE
SPECIAL
2 LADIES' Dresses Dry Cleaned **2.79**
THRU SAT., DEC. 16

SANFORD PLAZA ONE HOUR CLEANERS
C. L. SCHMALMAACK, OWNER

SHOP NOW. . . .
SAVE TIME AND MONEY!

Bear Bows 20% OFF LIST
Bear Arrows 20% OFF LIST

The Sports Shop
1130 STATE ST.
OPEN DAILY 9 to 6
FRIDAY 9 to 9

322-9642 SANFORD PLAZA

the latest in MEN'S HAIRSTYLING
Bob's Barber Styling
Now Remodeled — Private Booths

Elaine's Card and Gift Shop

IT'S NOT TOO LATE - - YOUR NAME CAN BE IMPRINTED ON OUR BEAUTIFUL HALLMARK CHRISTMAS CARDS - - ONE DAY SERVICE!

We have an outstanding selection of Gift Wrap.

- *Russell Stover Candies*
- *Village Bath Products*

BankAmericard Master Charge

Super Shoe Repair

Scissors Sharpened
Keys Made
Custom-Made Leather Goods

322-8520

WELCOME ABOARD — NOAH'S ARK

SEE OUR SELECTION OF **Lights** including **Strobes**
LARGE SELECTION—BUY NOW FOR X-MAS
Bean Bag Chairs, Water Beds, Belts, Hand Crafted Leather, Pocket Books, Posters And Many Other Gifts For Christmas.

VISIT THE LARGEST BLACKLIGHT ROOM ON THE EAST COAST

McCRORY'S
SANFORD PLAZA

MARX TOY **TYPEWRITER** $10.99
WITH NEW LIGHT TOUCH—32 KEYS 56 CHARACTERS

QUILTED ROBES SIZES 12 - 18 $4.99 EACH
Mandarin Collars, Club Collars, Jewel Neck, Button or Gripper Front. All in Nylon Puffed With Polyester. Pretty Prints and Solids. Sizes 10-46. $5.99.

ZA-ZOOM RACER By MARX $8.88
HAS REAL REV-UP MOTOR SOUND — JUST TURN CRANK. AGES 3 TO 7.

OPEN EVENINGS TIL 9
OPEN SUNDAY AFTERNOON

MASTER CHARGE BANKAMERICARD

VERNON F. PHILLIPS manager of McCrory's Sanford store, (right) receives 40-year clock plaque service award from Newell Embley, operations vice president for the Southeast. He joined the company in 1932 in Wheeling, W. Va. and managed first of his seven stores in Tifton, Ga. He came to Sanford in March.

(Staff Photo)

Asylum Granted Haitians

By JOHN MUELLER
Associated press Writer

MIAMI (AP)—U.S. Immigration officials have granted temporary asylum to 65 Haitian nationals who landed in a leaky sailboat on a Florida beach earlier this week.

Authorities said the refugees could stay in the United States until March 12 amid reports that their story of sailing 19 days to the United States with stops in Cuba and Bimini was being questioned.

The 65 were "paroled" to the care of an interdenominational church relief organization, which put them in a downtown hotel, while immigration authorities investigated the case.

"They may have been living in the Bahamas," said Victor Baboun, Haitian consul in Miami. "I think they just want to stay here in the United States and they didn't think they could get a visa."

Asked about published reports raising doubts about his story, Yvon Bruno, self - proclaimed leader of the group, repeated his statement that he and two others escaped a Haitian prison Oct. 18 and that the group left the country Nov. 23 after commandeering a boat.

"The boat seems too fragile to carry them across all the way from Haiti to Miami," said Leo Joseph, a Haitian exile leader in New York. "And I doubt very much their story of a jailbreak."

Police officials in Bimini said Wednesday the sailboat did come ashore there for supplies on Monday and then left later in the day. They said the captain told them the same story of coming from Haiti by way of Cuba but they had no way of telling if it were true.

Baboun and Joseph said they had not heard of any reports of a jail escape in Haiti.

When told of these reports, Bruno reiterated his story and added that he had been jailed in Haiti three times on charges of conspiracy.

"Haiti is a slaughterhouse," he said. "For it to be better the American government has to step in and do something."

Bruno, who said he was a heavy equipment operator in Haiti, said he didn't know what the group would do now that they have been granted the temporary shelter.

"We cannot go back," he said. "I don't know what to tell them to do."

Earlier in the evening he helped the refugees check into a 45-year-old downtown hotel that served as a temporary home for Cuban refugees during the first Freedom Flights in 1965. The Church World Service is paying $5 nightly per person to the hotel for the lodging, the hotel manager said. Project director for the church group, David Ortiz, said his organization would be paying out nearly $1,000 a day to house and feed the refugees.

Immigration officials had taken the group into custody Tuesday and brought them from from Pompano Beach, where they landed, to Miami International Airport, where they were questioned.

Vegetable Thefts

Organic Food Fads Are Blamed

GAINESVILLE, Fla. (AP) — Parsley pilferers, cabbage collectors and Swiss chard chompers are stealing ornamental vegetables from University of Florida flower beds and the groundskeeper blames the harvest on the organic food fad.

"No doubt about it," said Noel Lake, the university's landscape and groundskeeping superintendent. "Several years ago we had ornamental herb and vegetable plants scattered all around this campus and nobody noticed it.

"Then six weeks ago we planted vegetables we had grown from seed in our greenhouses," he said. "Three weeks later I inspected the flower bed and found bare spots. The health food kick is undoubtedly responsible for the increased interest in our landscaping."

Lake said the flowering cabbage and Swiss chard plants are in a 10-by-50 foot plot behind Tigert Hall, the administration building on the 23,000-student campus.

"However, we've used parsley for a long time as an edging plant," he said. "It's located in several flower beds on campus."

The ornamental vegetables are inexpensive and colorful, and many will grow for two years or more. In the past Lake also has planted sage, rosemary, and thyme as well as a few strawberry plants a farmer gave him.

"Right after we planted the latest batch of cabbage, parsley and Swiss chard we inspected them and found some had been damaged by worms," he said. "We dusted them with insecticide ... but our next problem was to get rid of the two-legged animals who liked to eat the vegetables, too."

Lake said he knew of no penalty for the health food holdups and wasn't too upset about them.

"The whole thing has goten to be sort of a joke around here," he said. "In fact, I've even kidded some of the administrators who complain they're underpaid.

"Now every time they start griping about their paychecks I tell them that even though we can't guarantee a chicken in everypot we might be able to swing a little parsley for every plate," he said.

Motorized Cars; Handicapped Aid

By EARLE JOSIAH
Associated Press Writer

MIAMI BEACH, Fla. (AP)—Electrically powered arms, motorized wheelchairs and simplified controls that will enable the severely handicapped to drive a vehicle or make a phone call should be available by next year, a Veterans Administration official says.

"The development of the new devices is to enrich the lives of patients who might otherwise live out their days without being able to do anything for themselves," said Dr. Robert E. Stewart, director of VA's Prosthetics and Sensory Aids Service.

Some of the advanced hardware was demonstrated by disabled veterans in Miami Beach Wednesday, as part of a symposium jointly sponsored by the University of Miami and the VA.

Bob Collins, a 25-year-old Vietnam veteran paralyzed from the neck down, drove a short distance in a new motor van equipped with an elevator and hand controls which he can climb in and drive without further help.

Another quadriplegic, David Dunham, 26, operated a television set, tape recorder and a telephone by simply blowing or sucking on a tube. Later he used chin action to maneuver a motorized wheelchair.

Ted Beale, 32, who lost an arm after being electrocuted 11 years ago, tied his shoe lace with relative ease with the aid of a limb operated electrically by signals generated in the muscles of his upper arm.

Stewart noted that until now "the more severely disabled quadriplegics who sustained paralysis of both arms and legs were essentially bed-bound and completely dependent on others for such activities as eating, drinking, moving, writing, reading and recreation."

The new hardware will be introduced to patients at a half-dozen VA centers dealing specifically with victims of spinal cord injury and may be on the commercial market within a year, Stewart said.

Cost of the equipment will be reasonable, a VA spokesman said. For instance, an electrically powered wheel chair would sell for $100 over the average $900 price and an electric limb could be bought for about $650.

He said the new devices and controls permit the severely paralyzed person to cope more independently with his environment and give him added powers of "mobility, communication, recreation and self-care activities."

Most of the veterans using the new devices expressed delight with their new found independence.

"This is a whole new world," said Collins. "Now I can move about freely."

FOREST CITY Firemen display trophies won by the department fire fighting and emergency vehicles in the Casselberry Christmas parade. Left to right, Asst. Chief Joseph Walters, Deputy Chief John Ferguson, and Lt. Mark Jones.

(Ann Riley Photo)

OPEN SUNDAY 12:30 to 5:30

SPECIAL! Antique satin draperies in single, double, and triple widths.

$6 48"x63" $6 48"x84" $6

$12 96"x63" $12 96"x84" $12

$18 144"x84" $18

Rich antique satin draperies at an exceptionally low price! Subtle luster rayon-acetate blend. Colors to brighten any room in your home: white, gold, green. Save! Penneys has drapery rods, hooks and all the hardware you'll need to hang your drapes.

JCPenney
The Christmas Place.

Charge it at Sanford Plaza Penney's: Open 10a.m. til 10p.m. Mon. thru Sat.

ECKERD DRUGS

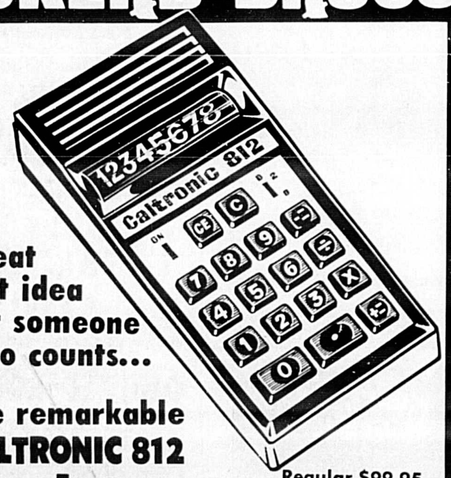

A great gift idea for someone who counts...

the remarkable CALTRONIC 812 Pocket Calculator

Regular $99.95

$79.95

Battery Operated Pocket Electronic 8-Digit Calculator. Comes with its own carrying case and spare battery case. A really sophisticated pocket calculator for home or office.

America's Family Drug Stores
ECKERD DRUGS

GIRL SCOUTS of Junior Troop 484 present toys they have made to the Salvation Army for distribution to needy families at Christmas. Left to right, Sherri Bledsoe, Cheryl McAdams, Bonnie Minor and Mary Bledsoe.

(Staff Photo)

Open Sunday 12:30-5:30 OPEN EVENINGS UNTIL 10

Luggage Sale! 15% off.

Sale 28.88
Reg. 33.98 Women's 26" Flexside® pullman features deeply embossed heavy gauge vinyl over Bontex® shell, aluminum frame, chrome plated bolt locks, and screwed on molded handle for extra security. Interior has dobby design padded lining, tie tapes and 3 large pockets.

Sale 18.68
Reg. 21.98 21" Weekender for overnight trips and "quick-to-get-at" items.

Sale 18.68
Reg. 21.98 15" Beauty case with mirror, removable tray and pocket.

Sale 14.43
Reg. 16.98 15" Tote bag. Adjustable shoulder strap and 2 zipper pockets.

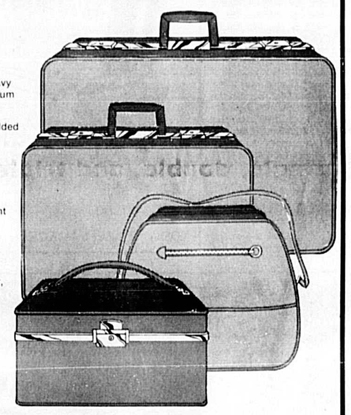

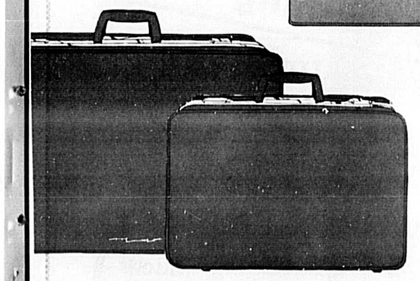

Sale 28.88
Reg. 33.98 Men's 2-suiter features a padded rayon lining, wooden hangers and suit frames, and divider curtain. Deep olive.

Sale prices effective thru Saturday.

Handbag Special

2 for $7

Double helpings of handbags in styles for your favorite Ms. Shoulder straps, chain handles, double handles. With foldover and latch closings outside, multi-compartments and pockets inside. Polyurethane and expanded vinyl in solid fashion colors, two-tones, even tri-colors.

JCPenney
The Christmas Place.

Charge it at Sanford Plaza Penney's: Open 10a.m. til 10p.m. Mon. thru Sat.

More fun for your money. Penney's Christmas toys and games.

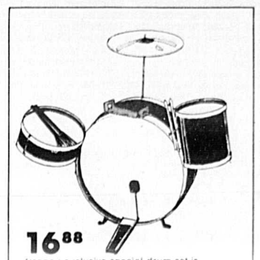

16.88
Penney-exclusive special drum set is the perfect starter instrument. Complete with Mylar® beating heads, cowbells, cymbal, wood block, foot pedal. Heavy gauge steel frames. Professional style sticks, brushes.

5.99
14" Baby Softina with complete layette and big trunk for carrying her anywhere. A Penney exclusive. Softina has a cuddly vinyl foam body, arms, and legs. She drinks, wets, loves to be bathed.

8.88
Tearful Baby Tender Love® is the next best thing to a real baby. Turn her head, she looks sadder and sadder. Soon she starts to cry real tears. Turn her head again and watch her change to a happy smile.

9.88
Barbie's® Camper features slide-out door and front window that opens, too. With table, 2 camp chairs, luggage rack and sleeping bag.

10.88
Hairy Hurdle™ daredevil racing set on Fat Track® Big "8" Speedway! Rip 'round on a collision course. Raise the ramp ... 'n leap or lose. Set includes 2 Chopcycles™, and 32 other pieces.

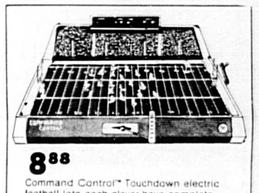

8.88
Command Control™ Touchdown electric football lets each player have complete control of one action quarterback and magnetic football to maneuver running, blocking, tackling. Working scoreboard.

5.99
Play Family Houseboat floats along to a realistic "putt-putt" sound. Captain looks, the wheel even turns. Includes family, all equipment for a day at sea. Floatable, washable plastic.

5.99
Electric corn popper really works; popped corn comes down the funnel to unload through a front chute. U. L. listed. Complete with ingredients and accessories for making delicious treats.

3.44 pr.
Skatemobiles! Beginner's durable steel and plastic roller skates styled after automobiles. Complete to headlights, chromed hub caps, mag wheels. Even a simulated motor sound! Hot Rod, Can Am, or Dune Buggy.

11.88
Wild Rider for boys and girls aged 3 to 10. Driver-controlled thrills on 6 oversize wheels. Turn dual hand crank controls for forward/reverse; pull one for circle spin.

PRICES EFFECTIVE THRU SUNDAY

JCPenney
The Christmas Place.

Sanford Plaza

Open 10a.m. - 10p.m. Mon.-Sat.
Sunday 12:30-5:30p.m.

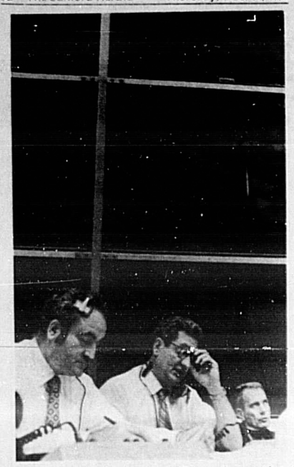

REFLECTING the many men back on earth supporting three men on the moon, a window at Kennedy Space Center mirrors a portion of the Apollo 17 Control Center. In foreground, Dr. Rocco A. Petrone, left, Apollo program director, and Chester M. Lee, center, mission director.

Explorations Over

Last Man Prepares To Leave Moon

By PAUL RECER
AP Aerospace Writer

SPACE CENTER, Houston (AP) — Eugene A. Cernan stepped off the moon today, leaving in lunar sand perhaps the last footprint of the generation which first challenged space. Exploration by the Apollos ended as it began, "with peace and hope for all mankind."

"As I take these last steps from the surface for some time into the future to come, I'd just like to record that America's challenge of today has forged man's destiny of tomorrow," Cernan said moments before entering the Apollo 17 landing ship.

Then he added: "And as we leave the moon and Taurus-Littrow we leave as we came, and, God willing, we shall return, with peace and hope for all mankind."

Turning, Cernan then followed his crewmate, Harrison H. Schmitt up the ladder into the cabin of their craft Challenger.

There they rested after preparing to blast off the lunar surface in the late afternoon and rejoin the third man of Apollo 17, Ronald E. Evans. He has been orbiting the moon in the command ship America since Monday's lunar landing.

The climb of Schmitt and Cernan from the lunar surface ended a historic decade of exploration which began May 25, 1961, with a challenge to the nation by the late President John F. Kennedy.

Apollo's last surface exploration was the program's most ambitious and successful. Cernan and Schmitt, the 11th and 12th men to walk the moon, spent more time on the surface—a total of 22 hours, five minutes; made the longest single excursion in time, seven hours, 37 minutes; and covered the most distance in three excursions, a total of more than 22 miles.

They collected more than 200 pounds of moon rock and soil, including samples of intriguing orange dust never before seen on the moon. The astronauts erected an atomic-powered science station which is already sending data to earth and explored types of lunar formations never before visited.

Cernan, who had whooped and hollered with joy earlier in the day, ended the exploration with ceremony, conscious, as he said before the flight, that his final moments would live in history.

He paid tribute to young people everywhere and said that Schmitt had picked up a moon rock which was a fused mixture of "fragments of all sizes and shapes, and even colors that have grown together and ... sort of living together in a very peaceful manner.

"When we return this rock," he said, "we'd like to share a piece of this with so many of the countries throughout the world" as a symbol "that we can live in peace and harmony in the future."

Because of Apollo, he said, "the door is now cracked—but the promise of that future lies in the young people, not just in America, but the young people all over the world, learning to live and to work together."

Schmitt said the "young peoples rock" carried with it the good wishes "not only for the new year coming up, but also for themselves, their countries and all mankind in the future." He referred specifically to 79 youths visiting U.S. space operation as part of an international tour.

Cernan also expressed thanks to "the thousands of people in the aerospace industry" who he said made Apollo 17 possible.

He also referred to God and said "if He's listening, I'd like to thank him too."

Just before mounting the nine-rung ladder to Challenger's cabin, Cernan said he was uncovering a plaque which read, "may the spirit of peace in which we came be reflected in the lives of all mankind."

He expressed the hope that man would return to the moon's Taurus-Littrow valley where Challenger landed and find the plaque, attached to one of the craft's spindly legs, which remains on the moon after liftoff.

Cernan and Schmitt concluded three days of Taurus-Littrow exploration by motoring more than eight miles in their electric car.

★ ★ ★

Trip Home Is End Of Moon Saga

By HARRY F. ROSENTHAL
Associated Press Writer

SPACE CENTER, Houston (AP) — And so it ends, the great adventure. Apollo is leaving the moon for good.

It leaves a legacy to a future when man again ventures from his earth to explore his universe.

"May the spirit of peace in which we came be reflected in the lives of all mankind," says a plaque left behind on the plains of Taurus-Littrow.

Eugene A. Cernan, the last of 12 men to feel the moon under his feet, said it too:

"I believe history will record that America's challenge of today has forged man's destiny of tomorrow. And as we leave the moon and Taurus-Littrow, we leave as we came—and God willing as we shall return: with peace and hope for all mankind."

But the legacy is not words; however said, however profoundly felt.

It was 20th century man's greatest exploration, a toe stabbed tentatively into infinite space. It valed the bravado of Columbus and Balboa, Magellan and Coronado and called on the skills of Galileo and Einstein, Goddard and von Braun.

It was an achievement by one nation on earth, but generously dedicated to all.

"We came in peace for all mankind," said the plaque on Apollo 11, the first man-carrying ship to stir the lunar dust.

Never before had the world shared in such high adventure and nothing before so lifted the spirit of all mankind.

Apollo was a boot coming down a ladder, a golf ball hit away, three men who died in a fire at its birth, and three men who survived an explosion in deep space, 50,000 miles from their goal.

Apollo was the unbelievable roar of the fiery Saturn 5 and thousands of men who devoted their life's work to making it fly.

Apollo was rocks, so rich a treasure that many were banked for study by methods yet unknown and questions not yet conceived.

Apollo was man probing another heavenly body, implanting his stethoscopes for clues to the beginning of time.

Apollo was men, bringing the air they breathe on earth, to explore the moon where there is no life.

Harrison H. Schmitt, the scientist who accompanied Cernan to the moon, tried to put his feelings into words as he climbed aboard the lunar lander, Challenger, for the last time:

"This valley, the valley of history, has been mankind complete his first evolutionary steps into the universe, leaving the planet earth and going forward into the universe.

"I think no more significant contribution has Apollo made to history. It's not often you can foretell history, but I think we can in this case. I think everybody ought to feel very proud of that fact."

And so, man has completed his small step; his eye to the future in the end as in the beginning. Apollo is leaving the moon for good, its aged sands marked with the footsteps of 12 men.

"Until," Eugene Cernan said, "someone like us—or some of you out there, who are the promise of the future, come back."

Kissinger Home; Peace Unsettled

By LEWIS GULICK
Associated Press Writer

WASHINGTON (AP) — Henry A. Kissinger's return with a Vietnam pact still uncompleted apparently presents President Nixon today with some hard choices on how to reach a peace agreement.

Nixon arranged a morning meeting with his much-traveled adviser, who returned shortly before midnight Wednesday from nine days of arduous bargaining in Paris with Hanoi's Le Duc Tho.

Kissinger had no comment upon arriving at Andrews Air Force Base beyond telling newsmen he hopes to meet with them sometime after reporting to the President.

The White House left open the possibility that Kissinger might journey once more to South Vietnam to try to line up a reluctant President Nguyen Van Thieu on the proposed cease-fire accord.

Kissinger also could return to Paris at some point, according to a terse announcement issued here and by Kissinger in Paris after a final six-hour session with Tho ended in the usual cordial handshakes.

As the presidential aide put it, he and Tho "will remain in contact through messages, and we will then decide whether a further meeting is necessary and when."

The White House remained silent on the causes for delay in a Vietnam settlement which had seemed imminent with Kissinger's Oct. 26 "peace is at hand" statement. A high administration official cautioned against predicting how soon an accord might be reached.

From the brief public statements and other sources, however, it appears that Nixon's options include:

—Trying to wrap up a peace deal on the basis of what Kissinger and Tho already have negotiated, with a U.S. signing in mind whether or not Thieu's objections are overcome.

—Sending another special mission to Saigon to try to persuade Thieu, who has been putting up stiff objections to the nine-point draft settlement.

—Returning Kissinger to Paris to seek further modifications from the North Vietnamese, who according to inside accounts were very tough at the bargaining table during the last round.

Kissinger left behind in Paris a technical delegation headed by Ambassador William J. Porter, chief U.S. negotiator at the weekly semi-public talks, and including William H. Sullivan, the State Department's top Southeast Asian expert.

They are to continue meeting with a North Vietnamese group led by Xuan Thuy, Porter's opposite number.

Welfare Cut-Off Delayed

By JOHN STOWELL
Associated Press Writer

WASHINGTON (AP) — The Nixon administration has agreed to delay for three months its threat to withhold nearly $700 million in federal funds to states failing to clear their welfare rolls of ineligible and overpaid recipients.

The decision gives states more maneuvering room in their effort to negotiate a significant compromise.

It also means that $125 million in federal spending cuts will have to be applied to other programs if the government is to stay within the announced budget ceiling of $250 billion in fiscal 1973.

The delay of the federal penalties until April 1 was announced to state welfare administrators Wednesday by John G. Veneman, undersecretary of health, education and welfare.

He told them at the end of two days of secret meetings that HEW will not retreat on the crackdown, however, because it believes "the concept is appropriate."

During the extension, Veneman said, HEW will meet with state officials to discuss proposed changes in federal regulations which they believe hamper their efforts to improve management of public assistance.

SCHTEPPING lively, West Germany's Chancellor Willy Brandt and wife Rut seem to be having a good time at the Bonn Press Association's shindig.

CANNON MUSIC CO.
PIANOS & ORGANS
OPEN SUNDAY
1:00 to 6:00
MAITLAND STORE
1601 S. Hwy. 17-92
"At the Maitland Underpass"
Phone 644-7600
CANNON MUSIC CO.

the ideal Christmas Gift
MONEY IN A CAN
now you've seen everything!

Here's the perfect gift for those who have everything ...and those who like cash. We will actually can crisp, new bills of any denomination right before your eyes. Your gift of cash is sealed up in a No. 2 size tin can, with an attractive red and green Christmas label, ready for giving. The person receiving your gift will not know how much is inside until he actually opens the can with a can opener. It's fun ...and it's unique. All you pay for is the money, the can is 50c. Here is the ideal gift for grandchildren, nephews, nieces, and just anyone who likes money. Come in today and ask for your CAN-OF-CASH...No gift "can" top this.

"THE FRIENDLY BANK"
FLORIDA STATE BANK
MEMBER F.D.I.C.
DOWNTOWN SANFORD
DIAL 322-1611

GE APPLIANCE HEADQUARTERS
Filter-Flo Washing 18 LB. CAPACITY
"BIG AND TOUGH" GE WASHER

You want a washer that's within your budget but is still equipped to handle big loads and modern synthetic fabrics. This is one of our "Most in Demand" models with a Permanent Press cycle that gives all permanent press fabrics proper wrinkle-free care. Three water level selections to choose from—up to 18 lbs. of mixed, heavy fabrics. Big capacity washes. Tough heavy duty construction.
WWA8300N
$269.00
Sanford Electric Co.
Open Mon. thru Fri. 8 a. m. - 5:30 p. m. — Closed on Sat.
2522 PARK DIAL 322-1562

LEVI'S
• Preshrunk
• Shrink To Fit
• Cord Bells
You will find your best selection of sizes and colors at Army-Navy Surplus.
ARMY-NAVY SURPLUS
310 S. Sanford Ave. 322-5791

The Herald
Bargain Section
Thursday, December 14, 1972
THE SANFORD HERALD PAGE 1C

Bank Groups Eye Exchange

It was annouced today that the Board of Directors of Citizens Bancshares of Florida, Inc. and Atlantic Bancorporation, both registered bank holding companies, have reached an agreement in principal by which the Citizens Group will join the Atlantic Bancorporation through an exchange of stock. This affiliation is subject to regulatory approval.

Member banks of the Citizens Group are Citizens are Citizens National Bank of West Hollywood, Citizens National Bank of Hollywood, Citizens National Bank of Miami, Citizens National Bank of Fort Lauderdale. Consolidated assets of the Group on September 30, 1972 were $120 million. If this affiliation with Atlantic is accomplished, the Atlantic Group would have consolidated assests in excess of one billion dollars.

On September 30, 1972, Atlantic Bancorporation reported total consolidated assets of $906 million and had 20 member banks. In addition, new banks in Jacksonville, Casselberry and West Palm Beach have been approved by the regulatory authorities and are in process of organization.

Earnings Reported

Food Fair Stores, Inc. reported earnings from continuing operations for the fiscal year ended July 29, 1972, of $7,0002,000, or 93 cents a share. This compares with $13,916,000 or $1.86 a share the year before. Sales from continuing operations were $1,880,458,000 compared with $1,805,855,000.

In planning for sound, future growth, the company last year began to phase out its unprofitable supermarket operation on the west coast and to terminate a joint venture ith Horn & Hardart Baking Co. of Phila. The 1972 loss from these unprofitable operations, adjusted for taxes, amounted to $5,451,000.

Dividends Declared

A dividend of .25 cents per share wil be paid to stockholders of the South Seminole Bank, according to President J. P. Toole. There are 75,000 shares outstanding. The dividend is payable on December 6 to stockholders of record on November 17.

South Seminole Bank is an affiliate of ComBanks Corporation, Central Florida bank holding company headquartered in Winter Park. Total resources of the South Seminole Bank now exceed $29 million.

ComBanks Dividend

A dividend of .07 cents per share has been declared by the directors of ComBanks Corporation, President E. G. Banks announced today. There are 361,829 shares outstanding. The dividend is payable on December 6 to stockholders of record November 17.

ComBanks Corporation is in the process of consolidating its investments in banks, recently approved by the Federal Reserve Board. ComBanks affiliates include the Commercial Banks at Winter Park, Apopka, Pine Castle, the South Seminole Bank and the North Orlando Bank. Ground was broken last week for the Commercial Bank at Union Park, the sixth ComBank in the Orlando-Seminole County area. Another charter application for the Commercial Bank in Seminole County is pending.

Lewis New Vice President

The election of Arthur R. Lewis as Vice President of the Coral Gables First National Bank was announced today by Thomas L. Dusthimer, President.

Lewis, who joined the staff of the Coral Gables First National Bank in 1967, began his banking career in 1959 in the International Division of the First National City Bank in New York. He was also affiliated with the Irving Trust Company of New York.

Buick Sales Up

JACKSONVILLE— Retail Buick sales in the Jacksonville zone totaled 4,318 cars during November, a gain of 55.9 per cent of the 2,769 units delivered in the same period a year ago, C. E. Miller, zone manager, reported today.

According to Miller, the November report marked the second consecutive month that sales have been up sharply in the zone.

Nationally, there were 68,510 Buicks sold during November, which combined with the 80,912 October deliveries for a record 149,422 units. The previous high for any two consecutive months was 147,346 deliveries during the August-September period in 1955.

Complex Financing Arranged

MIAMI — Atico Mortgage Corporation has arranged permanent financing of $9.5 million for construction of a large rental apartment complex to be built in Miami, Howard J. Murphy, president, announced today.

The development, Murphy said, will consist of 448 units in 12 buildings containing 96 townhouses, 196 two bedroom units and 156 one bedroom apartments. It will also contain two recreational buildings and two swimming pools.

Encompassing 19 acres of land, the project is located at West Flagler and S. W. 93rd Avenue, Miami. Midway Development Corporation is owner-developer of the project.

Revenues Declared

MIAMI — American Service Corporation, diversified linen supply, industrial uniform rental, dry cleaning, laundry and papor products system, reported increased first quarter gross revenues for the 11-week period ended Sept. 29, 1972.

Gross revenues for the period were $4,100,000, compared to the 14-week period ended Oct. 1, 1971 figures of $3,200,000. Net operating earnings per share were 10-cents in 1972, compared to 9-cents for the first quarter of 1971.

Net operating earnings for the 13-week period in 1972 were $125,000 compared to $120,000 for the similar period in 1971.

American Service Corporation, a publicly held (OTC) corporation based in Miami, has facilities in Miami, Ft. Myers, Sarasota, Tampa, Orlando, Gainesville, Jacksonville, Titusville, Opa-Locka, Daytona Beach and West Palm Beach.

Former Army Quarterback

Now A Manufacturer's President

By JOHN CUNNIFF
AP Business Analyst

NEW YORK (AP) — You may remember the new president of the National Association of Manufacturers as the smooth quarterback who handed off the ball to Blanchard and Davis, the touchdown twins of the great Army teams of the mid-1940s.

E. Douglas Kenna, much honored himself as a football and basketball player and coach, now is calling signals for an organization that generally doesn't hear the applause of the multitude or the praise of the critics.

The NAM is made up of 12,275 members, all top officers of their organizations, all men and women of very positive opinions that they seldom fail to articulate. "They wouldn't be there if they didn't," said Kenna.

One job facing Kenna is to attract more members to NAM. Like other associations in recent years, it has shrunk in size. In 1962, its rolls numbered 16,327, but recession and business consolidations have taken a toll.

Although he accepted the job on very little notice, Kenna expects he will be able to work easily with the association's 172-man board, even though that board often is not in total agreement.

The common goal that unites them despite differences on matters such as import controls is, said Kenna, that "they are all for a good and healthy business environment."

Does such an environment sometimes conflict with other national goals, he was asked? "Yes," Kenna replied after reflecting, "there will be areas of conflict. There must be tradeoffs."

He spoke clearly, very calmly, very certainly, with a slight Mississippi accent, drawing slowly on a fine, slim cigar. He is 48, still athletic looking and inclined to dress less conservatively than some NAM members.

"We need a policy in which you wind up with a compromise," he said. "We must take the rational course. That is the policy we seek."

That philosophy was restated many times by Kenna as he prepared to take over from W. P. Gullander, who held the job of permanent president for 10 years.

It is not unusual as it might appear for a West Pointer to follow a business career after fulfilling his military obligations. At least one study shows that service-academy personnel, on a per graduate basis, occupy more top corporate jobs than the product of any top business school.

LONGWOOD'S ANNUAL Christmas Party will be held Saturday from 2 to 5 p.m. at Shadyside Park, Longwood. Planning for the event are Betty Kelly, Carol and Roy Le Bossiere, and Fire Chief Carl Lommler. (Ann Riley Photo)

Cost May Indicate Quality

By JOYCE ROARK
Copley News Service

There's more to shopping than reading labels and price tags. Many times the price reflects the quality. If you want to know if you're getting a good buy, you must inspect the merchandise closely.

Now that winter is here, women are wearing slacks most of the time. As to how durable the slacks are, depends on how well they're made.

If the slacks have a zipper, it should have a lapped closing. There should be no loose thread ends, and the crotch seams should be double stitched. Seam edges should be overcast.

The waist band should be reinforced. Closings should be securely sewn on. Check the hems to be sure they are firmly attached.

The thread stitch length should be suitable. Knits require many more stitches per inch than do non-stretch fabrics.

If the slacks have a pattern such as stripes or a plaid, be sure the patterns are matched at the seams.

Women's slacks should be made of a fabric that has some body to it and is relatively crease resistant.

Children's snow suits are very popular this time of year. To be sure you are buying a suit that will keep your child warm and that can be worn a couple of years, examine each one closely and keep these facts in mind.

The snowsuit must be warm, water repellent, wind proof, and durable.

NEW DIRECTORS elected to three-years terms on the Greater Sanford Chamber of Commerce board are: from left, Garnett White, Mack N. Cleveland Jr., Kenneth W. McIntosh, Harold H. Kastner, W. Scott Burns, A.K. Shoemaker Jr., John Fitzpatrick, John Y. Mercer, William Burden, Wendell Agee and Ralph Pezold. (Bill Vincent Photo)

Tie Rooms Together

Choose Two-Color Scheme

By BARBARA HARTUNG
Copley News Service

Q. I am having a Cape Cod style house built and now that it is half finished I find I have a problem. It has four rooms and bath on the first floor and two unfinished rooms upstairs which will be closed off with a door at the top of the stairs. As you enter the front door the stairway is slightly to the right but you are actually standing in a part of the living room. The stairway is the divider between the living room and dining room. The way the walls are along the front of the house, the only separation is the front door. There is no way I can use a different color of paint to break it up. All my finish work will be stained maple and I plan on having three feet of planking throughout both rooms and painting the remaining five feet of walls. If I paint the two rooms the same and I also have the inside walls of the stairway the same, will this look right? I am having braided rugs. Should I keep them the same color? I have three windows in each room and four of them (two from each room) show on the front of the house. Should I keep them all the same color? I am not limited to any color as I haven't picked any furniture yet for my living room. The living room is 13 by 17½ feet and the dining room is 13 by 13 feet. My kitchen has avocado appliances and my bathroom will be light green. — K.E.

A. I feel you would have the most pleasant effect if you treat the two rooms as though they were one as far as the color scheme is concerned. You can show some variety, however, and yet still have it tie together by choosing a two-color scheme such as red and green and emphasizing the red more in one room and letting the green be secondary. In the other room the green could be the primary color and the red a secondary one. I think you would find that draperies and rugs of the same styles and fabrics and the walls all the same color would suit you best. Then vary your accessories and furniture colors to get variety. If you don't care for red and green, you might consider blue and gold, or mulberry and gray, or any number of combinations. Why not select a print you are especially fond of and use that to set your color scheme. That print on a sofa or chairs would look well. Choose braided rugs in the colors of your scheme, cover the dining room chairs in the print, cover a chair in a solid shade from the print and accessorize with other colors in the print. If you feel you need an entry area, perhaps with potted plants and a bench or bookcase you might create a small entry area around your stairway and yet not visually divide your living room from your dining room.

Please send questions for Decor Score to Copley News Service, in care of this newspaper.

Apollo 17; End Of A Space Series

By FRANK MACOMBER
Military-Aerospace Writer
Copley News Service

As the Apollo manned lunar explorations fade out, so do 10 years of countless "sweaty palm" periods for officials of aerospace companies that teamed up to build the complex Apollo rockets and flying machines and their thousands of components.

Apollo hardware was put together so that millions of interlocking parts would mesh and work together flawlessly. The failure of a single tiny valve, for instance, could trigger a series of other failures and threaten to abort a mission.

It was during the preflight trial runs of Apollo components that the palm-sweating began for the men responsible for producing fail-safe equipment.

And of course it got worse during actual Apollo missions, for in these times the lives of three astronauts were at stake, along with the reputations of component producers and the image of the entire Apollo program.

Indeed, many aerospace firms have ridden the roller coaster of highs and lows during Apollo's 10-year lifetime. Take North American Rockwell, producer of the Apollo command module which has carried astronauts to and from the moon.

First it was a jubilant team of North American officials as they received from the federal space agency the go signal to develop a fail-safe capsule which would travel half a million miles in the mysterious void beyond earth's atmosphere.

Then came that fateful day in late January, 1967, when the Apollo 1 command module was undergoing ground tests. Fire broke out and flamed up in the sealed command ship, trapping Astronauts Virgil Grissom, Edward White and Roger Chaffee.

It was the saddest chapter in the Apollo story and a grim time for North American officials directing work on the command module. The tragedy touched off a high-echelon shakeup at North American. It brought also, however, a drive to restructure the Apollo spacecraft, use fire-resistant materials and lessen the hazard of a blaze by changing the mixture of gases which make up the command module's earth-like or "shirt-sleeve" atmosphere inside the astronaut cabin.

North American came through after long and tortuous months. Subsequent Apollo command modules became as safe as any craft can be when afloat in a sea of space.

How do the men who build space components react during a crucial mission, when the fate of the astronauts hinges on the equipment they conceived?

Charlie Badewitz can tell you.

He is vice president of Teledyne Ryan Aeronautical Co.'s Electronic and Space Systems.

No Fee, No Freedom; Law Says

PHOENIX, Ariz. (AP) — Two hundred couples who thought they were divorced are not.

And after up to 40 years since their supposedly legal separations, they are going to get a chance to reconsider.

It all stems from a fee-collection method used by V. L. Hash, a lawyer who picked up considerable walk-in business at his office across the street from the courthouse.

One of the town's best known attorneys, he is known to have filed many divorce cases without receiving the filing fee.

But his niece, Virginia Hash, herself an attorney, recalled Monday that he always cautioned his clients:

"You're not divorced until this decree is filed and it's not going to be until I'm paid."

That collection method was used widely in the Depression, his niece added, but is frowned upon by the legal profession today.

Hash died six years ago, and Miss Hash was named a coexecutor of his estate.

Going through his papers, she found 200 divorce decrees which had been signed by judges but not filed with the clerk of the court and made final. Some date back to the 1920s.

To clear up the estate, she proposed to Superior Court Judge Laurens Henderson that he file all 200 nunc pro tunc — in other words, doing today what should have been done yesterday.

The judge said fine but certain legal requirements would have to be complied with first.

For one thing, the plan would have to be approved by the state Supreme Court. Miss Hash filed a friendly appeal, and the court on Monday set a Jan. 2 hearing.

SATURATED COVERAGE WITH
The Herald Bargain Section
25,750 copies are distributed to more than 100,000 readers throughout the area, including: Sanford, Enterprise, DeBary, Deltona, Osteen, Longwood, Lake Mary, Casselberry, North Orlando, Fern Park, Altamonte Springs, Oviedo, Chuluota, Forest City, Goldenrod, part of Winter Park, Maitland and Geneva.

PERSONAL FINANCE

If 'Selected'--- Call the Police

By CARLTON SMITH

If you haven't bought a "specialty policy" from an insurance salesman recently, don't.

If you have, you might be interested in knowing what legal remedies are available. Our recent column on specialty policies flushed the information that a Tulsa, Okla., law firm has filed a class action suit, on behalf of several hundred purchasers of specialty policies, against one of the companies peddling this kind of nonsense.

When you buy a specialty policy, you probably don't even know you're buying insurance. (A policy that's outrageously overpriced, by the way.) The bait the salesman tries to get you to swallow is the wonderful investment opportunity he's offering. Here's how it works, as laid out in the Tulsa lawsuit, backed up by exhibits of the policies themselves:

The salesman's pitch, according to the suit, was that the company (its name suggested it dealt in securities, not insurance) was said to be "selecting a few business partners from every walk of life" in the state, and that its contracts "were being offered only to qualified, selected people."

If you were one of these lucky chosen few, you could buy a "lifetime contract" which—according to the salesman—gave you:

- A preferential right to buy stock in a life insurance company, at favored prices.
- An "opportunity that would guarantee to purchasers 35 per cent of all the future profits" of the company "for the rest of their lives, without any risk money involved."
- Tax-free dividends.
- An investment in which purchasers "were not putting up risk money, and their investment was guaranteed."

Sounds wonderful, doesn't it? And it's easy to fall for it, since the deal is pitched in razzle-dazzle that would befuddle an Einstein of finance. Purchasers, says the lawsuit, "did not know, *and could not have known*," of the untrue statements of fact that razzled and dazzled. To wit:

Victims were simply buying insurance policies on the lives of children or grandchildren—for which the premiums charged were "three to four times greater than for usual and customary participating life insurance contracts."

It would have required a Philadelphia lawyer, and a Hollywood accountant, to figure out the realities of the "guarantee of 35 per cent of all the future profits" of the company. In fact, says the lawsuit, the company's financial statements "considerably overstated its assets and earnings." In short, 35 per cent of nothing is nothing.

The lawsuit seeks $1.5 million in damages for the plaintiffs, plus punitive damages of a half million, and costs.

If you're a "specialty policy" victim, a good law firm willing to file a class action suit might be the answer for you and fellow victims.

If you haven't become a fellow victim yet, there's one sure way to avoid it. When the "specialty policy" salesman shows up, call the cops and say, "Please throw this refuse out of the house."

(NEWSPAPER ENTERPRISE ASSN.)

Will Labor Unions Be Under Anti-Trust

With the government resurrection of anti-trust laws in the case against IBM, many people are beginning to wonder whether or not unions should also fall under this pale.

The Sherman Act of 1898 forbids "every contract, combination, in the form of trust or otherwise, or conspiracy in the restraint of trade or commerce among the several states, or with foreign nations."

It also says, "every person who shall monopolize, or attempt to monopolize, or combine or conspire with any person or persons, to monopolize any part of the trade or commerce among the several states, or with foreign nations, shall be deemed guilty of a misdemeanor."

This is well and good, but by the time the Clayton Act of 1914 and the Federal Trade Commission Act of 1914 became law, many exemptions had been allowed in these provisions.

Specifically, labor organizations were immune. A number of tax cases over the years upheld this exemption, but we now have a new ball game.

The Teamsters are capable of paralyzing all transportation in the country. Longshoremen, as we have seen, can shut down the docks. Our communication network is at the mercy of unions and we have even witnessed these organizations flexing their muscles among the police, firemen, school teachers, and hospital workers.

Nobody would disagree with the right to collective bargaining, and workers should have representation in negotiating new contracts, but during the last few years, big labor has established itself as an autocratic body, accountable to no one.

Public opinion polls are telling labor they have never been held in less esteem in any period since the late 50's.

The public blames labor for inflationary bargaining that runs up consumer prices and for strikes that hurt the public much more than the corporations.

Union leaders seem to be grandstanding for their own benefit, and only secondarily have the true interest of their membership at heart.

Decisions with the public good in mind run a very far last place.

There are some things that labor can and must do:

(1) Bargaining has to be done with the public and national interest in mind.

(2) Negotiating teams must be allowed to make binding agreements, not subject to later reversal.

(3) Featherbedding and the maintenance of non-productive jobs must be eliminated so functions can be fulfilled cheaper and more efficiently.

(4) Unions must make more of an effort to admit minorities.

(5) Solutions have to be found to obviate paralyzing strikes which, in the end, benefit nobody.

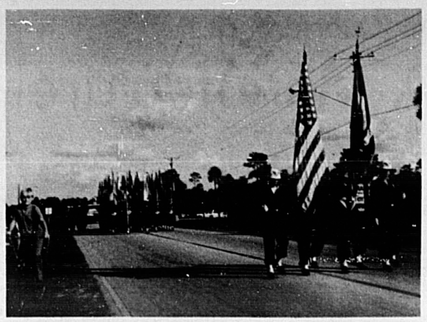

ORLANDO NAVAL Training Center color guard and flag unit marched snappily down the parade route in Winter Springs Sunday which began at Wade Street and extended more than two miles up SR 434 to Fairfax and around that block back to the city hall. The flag unit carried flags of every state in the union. Certificates of recognition and appreciation are to be awarded to each participating organization in the parade.

(Donna Estes Photo)

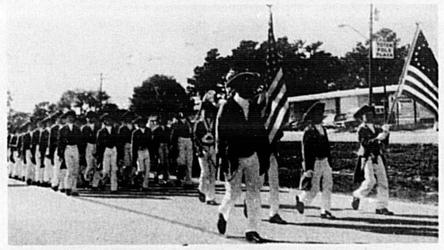

LONGWOOD Elementary's Fife and Drum Corps have marched in all three Christmas parades held in Seminole cities in recent days-Sanford, Casselberry and Winter Springs. The youngsters, all fifth graders, report an hour and 15 minutes early for school everyday for music instructions from Miss Evelyn Wheeler and marching direction from James Gromack, teachers who have volunteered their time with the group. Uniforms in early American style are in hues of red, white and blue.

(Donna Estes Photo)

SANTA CLAUS, riding atop the Winter Springs fire truck, was guest of honor at the parade Sunday. Children of the community, following the parade, got the opportunity to chat with the jolly old elf and were treated with tangerines, cupcakes and punch. Assisting the Fire Department with the festivities were the Ladies Auxiliary, the Community Association and the Garden Club.

(Donna Estes Photos)

Diversification Is Key To Aerospace

By FRANK MACOMBER
Copley News Service

When things began to get tough in the aerospace business a few years ago, diversification became the key word. Companies which had been building only rockets, missiles, airplanes, spacecraft or their components turned to other pursuits far removed from aviation or the Space Age.

But one U.S. aerospace firm had gone even further afield many years before. It tied the aerospace business to education. The result: an international "university" whose campuses are spread over a half-dozen aerospace industrial plants in the United States and at other sites around the world.

Today "Lockheed University," named after the company which founded it, is alma mater to thousands of students who make a living while they learn new facets of their trade.

For example, in Palmdale, Calif., where the new L-1011 Tri-Star jetliner is produced, a German engineer is studying the design and operation of the latest aircraft instrumentation systems.

In Saudi Arabia, a one-time camel driver turned trainee mechanic is learning the care and feeding of a giant Hercules air freighter.

And at an airfield in Southeast Asia, a Singapore technician is getting classroom instruction on the sophisticated avionics systems of modern transport aircraft.

Lockheed Aircraft Corp., teaches courses and provides on-the-job training for military and civilian personnel of nations and airlines using Lockheed planes.

Lockheed employes wanting to upgrade their skills are eligible for the "university," too.

The thousands of graduates from Lockheed educational and training programs in America and other countries represent more than 40 nations and include pilots, engineers, scientists, mechanics, technicians, industrial managers, shop supervisors, assemblers and administrators.

The "university's" courses aren't confined to aeronautics. In Seattle, for instance, a German marine engineer is learning the latest techniques at the Lockheed Shipbuilding and Construction Co.

While Lockheed "U" isn't a university in the strictest academic sense, some of its courses are college-accredited. On its faculty are Lockheed experts qualified to teach at the California Institute of Technology, Georgia Institute of Technology, University of Southern California, Stanford and University of California at Los Angeles.

Dale Lucas, a Lockheed Aircraft Service international operations executive, says the students are selected carefully.

"They're intelligent and highly motivated, probably more motivated than many American students," he points out. Sometimes foreign students show such promise they are sent to Lockheed plants in this country for further instruction.

The U.S. Environmental Protection Agency has come up with a sort of honor roll of organizations that have taken the nation's pollution problems to heart. The agency lists 560 groups dedicated to helping clean up the air, water and land and suggests in a pamphlet listing them that "it's time for people who talk about pollution to join the poeple who do things about pollution."

The honor directory lists organizations which can be contacted by the talkers who want to become doers. Copies of the pamphlet are available from the Public Affairs Director, Environmental Protection Agency, Washington, D.C. 20460. It also lists regional EPA offices ready to advise volunteers how to contact environmental groups in the areas where they live.

Drug Abuse Law Making Waves

By FRANK MACOMBER
Copley News Service

The U. S. government's DALE program is making waves of progress, and its model use of federal-state-local cooperation in the fight to snuff out the narcotics traffic might well be applied to combating organized crime in America.

But neither DALE (Drug Abuse Law Enforcement) nor any other antinarcotics drive can pan out successfully over the long haul unless penalties and sentencing of convicted drug peddlers are stiffened.

These are the views of the man President Nixon appointed a year ago to head up the Justice Department's battle to cut down the rising incidence of U.S. drug addiction.

He is Myles J. Ambrose, assistant U. S. attorney general and chief of DALE, a Nixon-initiated project to tie federal, state and local law enforcement officers into a single task force to combat the sale and use of hard drugs. Ambrose formerly was U. S. customs commissioner.

"DALE is working well by providing improved coordination among federal, state and local authorities with a single purpose--to reduce and eventually wipe out drug addiction in this country," said Ambrose in an interview.

"It would be a good model for a new approach to the enforcement of laws aimed at fighting organized crime."

However, Ambrose adds, even DALE ultimately will be to no avail unless narcotics laws are toughened and the courts deal more sternly with so-called drug pushers—the men who sell heroin and other "hard" narcotics on the nation's street corners.

"Pushers must be jailed for substantial periods," he emphasizes. "Otherwise we're dealing in nonsense.

"The courts are letting them out on the streets again in all too brief periods of time."

Ambrose says a 1970 New York Police Department analysis clearly showed that sentencing of convicted narcotics pushers "is clearly inadequate."

The survey took 1,500 narcotics indictments returned by grand juries and found that only 400 resulted in convictions. Of these, less than 75 were found guilty of a felony. The rest of the felonies were reduced to misdemeanors.

Of the nearly 75 charged with a felony, which could have drawn up to 15 years in prison, only about 40 actually went to jail, Ambrose points out. And only six of the 40 were sentenced to five years in prison, the rest receiving jail terms of less than two years.

"Yet all these people were charged with the felonious sale of drugs in the city with the highest addiction rate in the nation," The Assistant Attorney General observes.

When Congress returns in January, Ambrose says, the President will ask for mandatory minimum prison sentences of five years for convicted drug peddlers. He will suggest, too, that states with lukewarm narcotics control statutes act through their legislatures of beef them up, Ambrose adds.

HOLIDAY SAVINGS

FABRIC SALE!

NYLON NET
A galaxy of gorgeous colors! 100% nylon, machine washable. Create exciting fashions with this popular holiday fabric. Extra special savings on nylon net.
19¢ YD.

BONDED KNITS
Falls popular 100% orlon acrylic knit face with 100% acetate bond. Stripes, prints & novelty patterns. 60" wide in designer lengths. Save this week.
79¢ YD.

PRINTED & SOLID FLANNEL
Sew snuggly sleepers & robes. 45" wide, 100% cotton, machine wash and dry. A gorgeous assortment of solids & prints.
49¢ YD.

100% POLYESTER DOUBLE KNITS $1.99 YD.
You'll be amazed at the selection and pleased with this fabulously low price. 100% polyester, 60" wide, on bolts, machine wash & dry perma press and no iron. Solid fall & winter colors & some patterns. Come see this outstanding bargain. Several stitches.

FANCY 100% POLYESTER DOUBLE KNITS $2.99 YD.
A truly outstanding selection! Two tones, jacquards, multi-colors, tweeds—all 60" wide, on bolts, machine wash & dry.

fabrific FABRIC CENTERS

Prices Good Dec. 15 thru Dec. 21.
PINECREST SHOPPING CENTER
HWY. 17-92 & 27th ST., SANFORD

FOR SALE!
ALUMINUM SHEETS
USED OFFSET PRINTING PLATES
23 INCHES BY 36 INCHES
15¢ EACH
IDEAL LINING MATERIAL (They Just Fit Between Studdings and Rafters)
NON-RUSTING PURE ALUMINUM
EASILY INSTALLED WITH STAPLEGUN
CAN BE CUT WITH SCISSORS
IDEAL FOR ROOFING or INSULATING
The Sanford Herald
300 N. FRENCH AVE. PH. 322-2611

TG&Y
PRICES GOOD IN ALL 54 TO $1.00 STORES & FAMILY CENTERS THRU SATURDAY—WHILE QUANTITIES LAST!

everything to... Wrap Up Christmas

Foil or Paper GIFT WRAP 26" Wide, 30 Sq. Ft. 5 - roll foil or 26" wide, 65 Sq. Ft. paper gift wrap. YOUR CHOICE! 77¢ PKG.

Christmas CARDS 25 Ct. solid package of Christmas cards with holiday verse on each. $1.47 BOX

Christmas CARDS Happy Days assorted subjects 50 Ct. cards and envelopes. Big savings! 77¢ BOX

Crystal BOWS 3-1/4" Diameter, high fashion and Christmas colors. Big assortment. 25 Ct. Pkg. 47¢ PKG.

Jumbo Gift WRAP 26" wide, 30 Sq. Ft. foil or 80 Sq. Ft. paper gift wrap. Your choice. $1.00 EA.

Sashoen RIBBON 3 widths, 6 assorted festive holiday colors. All on common cord. 150 Ft. 88¢ ROLL

Christmas CARDS Big Assortment To See 15¢ TO $1.00 EA.

SHOP T.G.&Y. FOR CHRISTMAS!

SANFORD
413 E. First St.
Open Sunday 9 a.m. - 3 p.m.
Mon., Tues., Wed., Thurs. & Sat. 9 a.m. - 7 p.m., Fri. 9 a.m. - 9 p.m.

your BankAmericard welcome here

LONGWOOD
Hwy. 17-92 and 434
Open Sunday 10 a.m. - 7 p.m.
Mon., Tues., Wed. 9 a.m. - 6 p.m.
Thurs., Fri., Sat. 9 a.m. - 9 p.m.

OFFICERS of the Fun and Travel Club of Deltona and their wives attend club Christmas party. Seated left to right, Mrs. Joseph Sinatra, President Sinatra, Vice President and Mrs. George H. Passaway; standing, Mrs. George Bello, George Bello, entertainment chairman; Secretary and Mrs. Ross Roberts, and Mrs. Jack McKenna and Treasurer McKenna.

Kitchen Is Home's Heart But Usually Poor Design

By JOYCE ROARK
Copley News Service

The heart is the pump of life. The kitchen is the heart of a home, for from it comes the fuel and energy that keeps a family alive.

Dwellings are built without living rooms, family rooms, dining rooms, bedrooms, and bathrooms. But never is the kitchen left out. No home can exist without a kitchen.

The kitchen is usually the poorest-designed room in a house and is invariably a safety hazard. If the kitchen is such an important part of the house, why isn't more care put into the planning of it?

Kitchens come in all sizes and shapes. In order to judge a kitchen you have to look at each part and then at the whole unit.

Grab your ruler and see how your kitchen measures up. Don't count cabinet space under a sink, drawers in ranges, or corner cabinets with stationary shelves. You can count storage space below a built-in surface unit, and below a built-in oven if the storage space is at least 20 inches high.

Cabinets must have at least one drawer and two shelves not less than 20 inches deep. Drawers are preferable to shelves.

For an average size home (1,000-1,400 square feet) the minimum base cabinet storage should be 96 inches.

Wall cabinets must have three or more shelves at least 10 inches deep. Each inch of a full-height storage wall at least 12 inches deep is equal to two inches of wall cabinet. You may not include cabinets over ranges, refrigerators, built-in ovens, and sinks. Corner cabinets with stationary shelves may not be counted. The average-size house should have at least 96 inches of wall-cabinet space.

Counter space is also important. The length of counter is the total length of counter that extends between appliances or from an appliance to the end of a counter.

The average house should have at least 15 inches of counter space adjacent to the latch side of the refrigerator.

There should be at least 24 inches of counter to the right of the sink. To the left of the sink, there should be at least 18 inches of counter.

Deltonans Celebrate Christmas

By FANNETTE EDWARDS

DELTONA — The Deltona Fun and Travel Club held their Christmas Party, Sunday at the Community Center. Over 200 attended. The room was decorated in cheerful Christmas colors and the women were dressed in their finery. A delicious chicken dinner was served with all the trimmings.

Dancing followed to the haunting strains of the Gene Marshall Trio. And when they played the peppy tunes of the thirties, every couple on the floor kept right up with the band. Who said you slow down with age? Not these Deltonanas.

Joseph Sinatra, president announced after the cash prizes were awarded, that the next regular meeting of the club will be held on Sunday, Jan. 7, 1973 when election of officers will be held.

The club is planning another trip to the Bahamas on Feb. 20 and a trip to Spain in May. Cost of the Bahamas. Trip will be $69.00 and price of the one to Spain, $350.00. Details will be at the next meeting.

NOW OPEN
TO SERVE YOUR AUTO NEEDS!
Fite Tire Supply
2501 S. French Ave.
(corner French & 25th)
Phone 322-9607
Open Weekdays 6-8 p.m.
Saturday 7 - 7 p.m.
BEST VALUES
Fite Tire Supply specializes in tires, tune-ups, auto air conditioners, gas and lubrication.
INTRODUCTORY SPECIAL
Major Tune-Up 6 cylinder $20.95
Major Tune-Up 8 cylinder $24.95
Tune-up includes parts and labor.
Attention Volkswagen and Pinto owners; stop by and see the stripper.

CHECK with George Stuart
ROYAL
Pocket-Sized ELECTRONIC CALCULATOR
Regular $149.95
Special $119.95
- 8-Digit Display
- Chain Division and
- Multiplication
- Direct Credit Balance
- Carrying Case
- Easy-to-use Constant
- Re-chargeable DC Battery
- AC Re-charge adapter

Ideal Christmas Gift
george stuart
133 East ROBINSON, ORLANDO, FLA.
Phone 241-3431
CHECK with George Stuart

Decor

Pale Gold Binds All Colors

By BARBARA HARTUNG
Copley News Service

Q. We are having a low-income home built so we want to keep expenses down as much as possible. We have an eight-foot gold brocade couch, an olive green crushed velvet rocker and a brown and gold tweed recliner rocker. What color should we have for walls, carpeting and draperies? I have orange accessories. Keep in mind I have four school age children. I love yellow in a kitchen-dining area but the dining area is open to the living room so I don't know how yellow would look. The one dining room window is straight across from the living room. What should I use for curtains there? Should the hall walls be the same color as the living room walls? The biggest bedroom will have three girls, ages 9, 11 and 14. We have a set of bunk beds and a single bed. They have an altstract painting they would like to hang in their room. It has all bright colors, such as red, blue, green, gold, black and white. But I don't know how to decorate so this room doesn't look cluttered. Would appreciate any help on walls, carpet, curtains and bedspreads. — E.J.C.

A. To tie in with what you have, give you practicality and provide a warm look I think pale gold walls and pale gold draperies and curtains (do them the same in living room and dining room) would look well. Also a brown and gold shag would be practical and pretty for the carpeting. If you like yellow, why not wallpaper one wall (the back wall of the dining room) in a colorful gold, yellow, green and brown print? Then use yellow in your kitchen. I think you should use a plain fabric for draperies and curtains because it would be more restful and tie the rooms together better. With the same carpeting in the hall, I think you'd be wise to do the walls there the same as the living room. And I'd repeat the wall color again in the girl's room and the carpeting. Then use red as the accent and do draperies and bedspreads in red rib cord (they are practical and in a good variety of colors). With the painting on the wall, take from it bright colors and do pillows for their beds of blues, greens, whites, etc. You could paint a chest an antique mustard, use a row of three small mirrors with red frames.

Please send questions for Decor Score to Copley News Service in care of this newspaper.

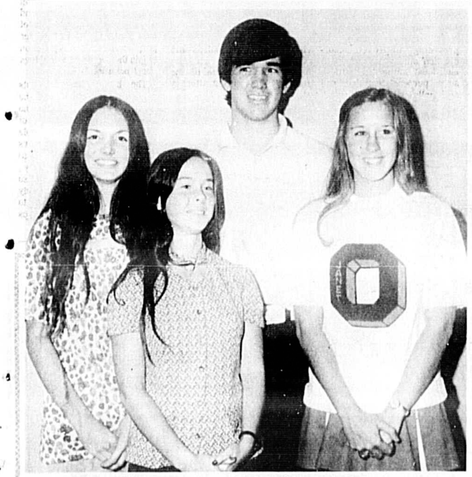

OFFICERS of the Beta Club at Oviedo High School are from left to right, Carolyn Saball, vice president; Michi Watters, secretary; Greg Sindad, president and Janet Wallace, treasurer.

(Liz Mathieux Photo)

Beta Club Adds New Members

By LIZ MATHIEUX

The Beta Club of Oviedo met Dec. 4 in the school library for the purpose of inducting 49 new members. This addition will bring the membership of the Beta Club to a total of 89 members.

The initiation was a candlelight ceremony with club officers and representative members speaking. Rev. A. Bradford Dinamore, pastor of the First United Methodist Church of Oviedo, was guest speaker.

Beta Club is composed of persons who have been invited to join on the basis of scholarship and good citizenship. A student must receive a 3.0 average and only one "C" in his past year's grades including the first nine weeks of the current year to be eligible.

Sponsors of the Beta Club are Mrs. Jean Gray and Mrs. Mary Ellen Hynes.

DISNEY WORLD BUS TOURS AVAILABLE DAILY

SENATOR LORI WILSON
16TH DISTRICT

A Letter from... Senator Lori

SENATE STATE OF FLORIDA

District 16 Office
Suite 9
250 E. Merritt Island Cswy.
Merritt Island, Florida 32952
Phone: 305-452-LORI

THE FLORIDA SENATE
TALLAHASSEE

Since you gave me the honor of being your Senator, we have already met in Special Session. To begin to keep you informed some items of interest that I supported and were enacted are:

- Comprehensive Capital Punishment Bill
- Local Government funding for sewerage and Pollution Control
- Complete funding of State School Aid
- I supported a total of $112,937,589 in aid to local governments, to bring your tax dollars back home.
- I have Co-signed a bill which is prefiled to Repeal the Intangible Tax

In accord with my Committment to be your "independent" voice, I would be grateful for your views on legislation and will keep you informed.

For further information or any contact please write or call the above address or phone number which is my 16th District Office.

Thank you again for this opportunity to serve you. Warm wishes for a Healthy and Happy Holiday Season.

Independently yours,
Lori

DON AND KAY McNeill with Luella (Mrs. Everett M.) Dirksen exchange remarks with Jesse James, Vice-President of the Deltona Corporation (right) at the dinner-party given Thursday night in the Deltona Community Center by the Deltona Corporation for members of the Press throughout the country. (Charles Edwards Photo)

Don McNeill Is Speaker At Gala Deltona Party

Members of the press, representing the news media throughout the Country, and many residents, who aided in the growth of Deltona, were guests of the Deltona Corporation Thursday night at a gala cocktail party and dinner. Special guest was Don McNeill (of Chicago Breakfast Club fame) and his charming wife, Kay. The affair was held in the Community Center with about 130 persons present, 60 of whom were reporters from newspapers and TV Stations in the U. S. A. and Canada.

Sanford Herald was represented by Publisher and Mrs. Walter A. Gielow, Associate Editor and Mrs. John A. Spolski, and Deltona correspondent Fannette Edwards and photographer, Charles Edwards. It was an enjoyable affair, especially when William Prentiss, vice-president in charge of public relations for the Deltona Corp. served as Master of Ceremonies and had something amusing to say about all the press representatives present. Another prominent guest was Mrs. Everett M. Dirksen, of DeBary, widow of the Illinois Senator featured in Sunday's Herald.

Among those also present, were: Charles McCarthy, general manager of the Mackle Bros., Deltona Corporation, and Mrs. McCarthy; Gaston Bridges, vice-president in charge of sales of the Deltona Corp. and Mrs. Bridges; F. M. Ford, who sold his 15,000 acres of virgin land to the Mackle Bros. in 1962; Dewey Boster, president of Deltona Civic Association and Mrs. Boster. Fannette was happy to see James Sloan, of the Chicago Tribune, because that is where she got her start in Journalism. They talked about old times and the people they worked with on the paper.

Don McNeill was called upon after dinner as guest speaker of the evening. He took the audience 10 years to when he and several others had purchased their first lots in Deltona, then a wooded virgin territory and how much fun it was trying to decide the location of those lots. He gave Mackle Bros. all the credit they so rightfully deserve for creating the most modern, most suitable and satisfactory place for people to live, especially those who have retired and want a quiet, yet growing settlement in which to live the remainder of their lives.

Entertainment was provided by the Modernnaires, choral group of the Stetson University in DeLand

THE SANFORD HERALD was represented by Publisher and Associate Editor at the dinner-party given by the Deltona Corporation Thursday evening in the Deltona Community Center for members of the Press throughout the country. Pictured here, are Mr. Walter A. Gielow, Publisher with Mrs. Gielow and John A. Spolski, Associate Editor with Mrs. Spolski as they chatted with George McCloy announcer of CJOB Radio and TV, Winnepeg, Canada. (Charles Edwards Photo)

Crackdown Is Urged By Nader On DES Pill

By JOHN STOWELL
Associated Press Writer

WASHINGTON (AP) — Fearful of a "possible second cancer epidemic" from the controversial drug DES, Ralph Nader is urging the Food and Drug Administration to crack down on its use as a morningafter birth-control pill.

The consumer advocate's Health Research Group issued an eight-page report Monday charging that university health clinics are handing out diethylstilbestrol—DES—without warning coeds that they and their possible offspring are being exposed to a risk of cancer.

"It is clear that widespread and totally uncontrolled use of DES as a morning-after pill is a serious problem with possibly heavy, although unknown, consequences for the public health," the report said. "The drug industry, the FDA and the doctors must act to prevent this abuse."

The deputy director of FDA's Bureau of Drugs, Dr. Marion Finkel, said the agency hopes to resolve the problem within a few weeks.

The FDA's National Drug Advisory Committee has concluded tentatively that DES effectively prevents pregnancy within 72 hours after intercourse, she said.

"What we don't know is certain safety problems and the degree of efficacy," she added. Drug companies, she said, have not responded to FDA appeals for further research so "I think we're going to have to come to a decision without the help of manufacturers."

DES, a synthetic hormone, has been linked to vaginal cancer in about 100 women whose mothers took it during the 1940s and 1950s to avoid miscarriage. It since has been judged ineffective for that use, and now is prescribed most often for post-menopausal complications.

The Nader group said the unapproved use of DES as a post-coital contraceptive "has apparently been going on uncurbed for a number of years."

The report mentioned specifically the University of Michigan, which has treated more than 1,000 young women with DES, and the University of Pennsylvania, which has FDA approval for investigating its use in treating rape victims.

Medical officials at the Pennsylvania and Michigan schools discounted the warnings.

"I've not seen anything yet in medical literature that anything has happened to the mothers" who used DES, said Dr. Paul F. Schrode, director of student health services at the University of Pennsylvania.

The only reported risk, he said, has been to children born to mothers taking DES. "Happily, most girls who get the morning-after pill would not go on to pregnancy."

Let Santa Put Modern Heat In Your Home!
Heat and Cool All In One
Carrier
SOUTHERN AIR
OF SANFORD, INC.
100 N. MAPLE AVE.
PHONE 322-8321

CHECK with george stuart
ROYAL
Electric Portable

Regular $134.95
Special $99.95
Award Series 1200 with Touch Set margins paper guide, dual electric shifts, four repeat keys, pre-set tabulator, full-size 88-character keyboard, automatic manual ribbon reverse. Takes paper up to 12" wide.
that's why
george stuart
Orlando 241-3431
133 East ROBINSON ORLANDO, FLORIDA
CHECK with george stuart

PRE-GRAND OPENING
OF OUR BRAND NEW FACILITY . . . DEC. 15 & 16
LOCATED AT 485 (SEMORAN BLVD) HWY. 436 EAST CASSELBERRY.
PHONE: 831-7700
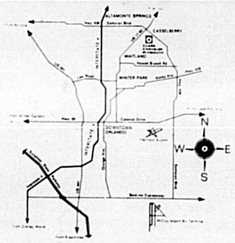

CHRYSLER'S COME A LONG WAY

SINCE THIS 1924 CHRYSLER BROUGHAM
SEE THIS BEAUTY AT OUR NEW SHOW ROOM . . .

Plymouth
CHRYSLER
IMPERIAL

HERE'S CHRYSLER'S ALL NEW 1973 CHRYSLER NEW YORKER BROUGHAM

G.A. "SKIP" KELLOGG PRESIDENT
W.J. "WALT" CONRAD SERVICE DIRECTOR
W.C. "WALLY" ILIFF NEW CAR MANAGER
R.J. "DICK" BURNS USED CAR MANAGER

Our past, present and future customers have made this dream of a new building a reality and we will try to live up to your expectation of fine service.
We are conveniently situated just ½ mile East of Hwy. 17-92 on Hwy. 436. Our new facility was designed especially for the Chrysler/Plymouth owners of Central Florida. 26,750 square feet of the most modern design will give you the ultimate in pleasing atmosphere while inspecting your 1973 Chrysler, Plymouth or Imperial. At your service will be the most modern service facilities, staffed by highly trained automotive technicians utilizing the most sophisticated electronic maintenance available.

CLARK CHRYSLER-PLYMOUTH
485 HWY. 436-EAST, CASSELBERRY, FLA.
PHONE: 831-7700

WORLD OF WORK

Health May Determine Benefits Eligibility

By SECRETARY OF LABOR JAMES D. HODGSON

L. R. of Trenton, N. J., writes: I'm 53 years old and have worked all my life. A few years ago I developed arthritis and the doctor suggested I move to a warm climate. I would like to know if I will be eligible for unemployment insurance if I am out of work for a while.

Dear L. R.: Unemployment benefits are paid in accordance with the law of the state in which the worker earned his qualifying wages. Claims under those laws can be decided only by the state officials who are responsible for administering the law. Unemployment compensation is intended to compensate workers for lack of work. In some states, a worker may be eligible if he can show that he left his job for "good cause." Leaving the job for health reasons may be good cause in some states, but not in others. It is impossible to determine whether an individual will be eligible for benefits prior to the time he files a claim. You may get more information at your local Employment Security Office.

D. J. of Charleston, S. C., writes: Can a company force an employe who has worked for them for 30 years to retire before age 65, and then hire another employe to replace him? The employe is still able and qualified to perform the job.

Dear D. J.: The Age Discrimination in Employment Act prohibits employers of 25 or more employes from discharging workers aged 40 to 65 because of their age. However, if the employe you mention participates in a retirement plan which states that he must retire after a certain number of years, such as 30 years, but he is not yet age 65, his discharge may not be in violation of the Act. Check with the nearest office of the Labor Department's Wage and Hour Division to be sure. It's listed in the telephone directory under U.S. Government.

D. L. of Montpelier, Vt., writes: I hear the law requiring equal pay for equal work now covers highly paid employes. Please explain.

Dear D. L.: Last summer President Nixon signed an amendment to the Equal Pay Act which extends the law's protection to previously exempt executive, administrative, professional employes and outside sales people. These employes must work for companies or institutions now covered by the Federal Wage and Hour Law. For the first time, an estimated 15 million persons in these types of jobs will be protected from sex-based wage discrimination.

M. S. of Corvallis, Ore., writes: Could you please tell me how unemployment statistics are compiled and how accurate the figures are?

Dear M. S.: The Bureau of Census surveys the unemployment situation for the Bureau of Labor Statistics. They define unemployed persons as all persons who did not work during the survey week, who made specific efforts to find a job during the previous four weeks and who were available for work during the survey week. About 50,000 households are surveyed. Since the estimates are based on a sample, they are subject to some sampling variability. However, given the relatively large size of the sample, the data derived from it are subject to relatively small errors. For example, the chances are 90 out of 100 that the over-all number of unemployed—currently close to five million persons—is accurate within plus or minus 150,000.

(NEWSPAPER ENTERPRISE ASSN.)

Editor's note: If you have a question regarding job training and placement, labor-management relations, job health and safety, equal employment opportunity, wages and hours, employment and unemployment, prices and earnings and other matters involving the U.S. Department of Labor, send it to:

**Secretary of Labor
J. D. Hodgson
"World of Work"
U.S. Department of Labor
Washington, D.C. 20210**

FUNNY BUSINESS By Roger Bollen

ONE WAY
To Assure Yourself The Best News Coverage Of Seminole County - Be A Regular Subscriber To The Sanford Herald. Just $2.40 A Month.
Try It . . . You'll Like It!
Delivered 6 Days A Week — Sun. thru Fri.
Just Give Us A Call 322-2611—831-9993
or Just Drop Us A Note.
CLIP AND MAIL
Start Paper To:
Name
Address
City Tel
CUT AND PASTE ON YOUR ENVELOPE
Postage Will Be Paid by Addressee
No Postage Stamp Necessary If Mailed in the United States
BUSINESS REPLY ENVELOPE
FIRST CLASS PERMIT NO. 60, SEC. 34.9 P.L&R. SANFORD, FLA.
CIRCULATION DEPT.
The Sanford Herald
P.O. BOX 1657
SANFORD, FLORIDA 32771

TWO prominent citizens are first contributors to the drive for uniforms and new instruments for Deltona Junior High School Band. Shown are Kelli Waters from (left) president of the band. Gerald Frierson, of Frierson Applicances store, DeLand, Roland Denly, representing Deltona Corp., present checks of $50,000 each to Lisa Frison, band treasurer as Mrs. Stanley Deen, president of the Parents' Bank Association looks on. (Charles Edwards Photo)

School Band Fund Drive

By FANNETTE EDWARDS

DELTONA — The band of Deltona Junior High School started a drive for funds to purchase Uniforms and new instruments. The first two donors, were Gerald Frierson, DeLand businessman and the Deltona Corporation. Ronald Denly, manager of the Deltona Inn, representing the Corporation, made the presentation of a $50 check to the Band officers, Thursday afternoon at the same time that Frierson gave his donation of $50.

Leonard Bryant, director of the band, expressed their desire of securing several thousand dollars to cover the cost of the uniforms and instruments and to help defray the expenses incurred in traveling to and from affairs where they are asked to participate.

The school allows no funds for this special curriculum and the students must secure the finances to cover this expense themselves or through good samaritans.

They are asking for aid from all good citizens who wish to help. Contributions may be sent direct to the Band's treasurer, Miss Lisa Frison, in care of The Deltona Junior High School, 250 Enterprise Rd., Deltona, Fla. 32763. Help your local schools by helping this local school band attain their desire.

UNPOLLUTED FACT

A 747, flying between Toronto and Montreal, can carry 365 passengers for almost exactly the same amount of fossil fuel as the equivalent total transportation by automobiles ... with one-fifteenth the amount of total toxic pollution, according to Ian S. MacDonald, Fleet Planning, Air Canada.

Union Defends Students

BELLE GLADE, Fla. (AP)— Cesar Chavez' United Farm Workers Union, accusing Palm Beach County deputies of "harassment," has jumped to the defense of a migrant organizer and two students arrested at a sugarcane labor camp.

The three teen-agers were leaving Sugar Cane Growers Cooperative Camp No. 2 after a visit with friends Sunday night when they were taken into custody at the front gate and charged with trespassing, a union spokesman said. He added, "This is simply another case of harassment."

The three were released Monday on their own recognizance after a requirement of $50 bond each was dropped, the sheriff's office reported today.

Sheriff's deputies said the trio balked when a supervisor ordered them out of a barracks where foreign cane cutters have been living.

FREIGHT DAMAGED FURNITURE AT 1/2 OFF OR MORE
NOLL'S FURNITURE SALES
HWY. 17-92 CASSELBERRY

You, too, can save the cost of handling charges on auto financing between auto dealer - and financier - when you finance your auto directly with us.
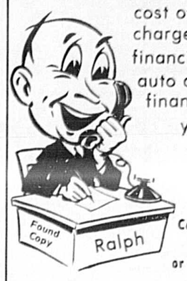

Call: Ralph Pezold or Mickey Hickson 322-1611
SANFORD FLORIDA STATE BANK
Downtown Sanford Member F.D.I.C

THE POWER OF GIFT SUGGESTION

Black & Decker ¼" Drill. Best value general purpose drill. Drills all materials. 7000 7.99
Black & Decker ⅜" Drill. With accessories it's the handiest tool you can own. 7100 9.99
2 speed jig saw
Scotty's has the perfect gift idea for Dad . . . a two-speed jig saw. Ideal for every home and workshop use. Black & Decker, the best for less than ever before!
Regular Price $24.88 Scotty's Sale Price $14.88 7535
Black & Decker Cordless Grass Shear. Powered by rechargeable nickel cadmium batteries. 8280 19.99
SPECIAL 1¢ SALE PACKAGE. Buy one trimmer for the regular price, get the other for a penny!
8120 Deluxe Shrub and Hedge Trimmer 29.99 8200
8200 Grass Trimmer (a 12.88 value) .01
You get both for just 30.00
Black & Decker Finishing Sander. Designed with the beginning home woodworker in mind. 7410 12.99
Black & Decker Jig Saw. Big time saver for straight, curved or scroll cuts in all materials. 7510 9.99
Black & Decker 7¼" Circular Saw. Best value in a general purpose saw. Full 1 HP motor. Safety approved for 7¼" and 6½" blades. 7301 19.99
13" Shrub and Hedge Trimmer. Fast, efficient, and economical. Lightweight aluminum housing. Regular Price 12.88 Scotty's Sale Price 10.88 8100
700 FRENCH AVE. SANFORD PH: 323-4700
CASH BUYS MORE AT SCOTTY'S home builders supply
HOURS: 7:30—5:30 WEEKDAYS 7:30—4:00 SATURDAY
SALE PRICES GOOD NOVEMBER 24TH THRU DECEMBER 23RD, 1972

Editorial Comment

Stopping The Accidental Death Rate

The news headlines read, "Plane Crashes .... 100 Lose Lives!"

Or, more recently, the shocking details of the New Orleans hotel fire which didn't have a sprinkler system installed, and the fire-ladders which just couldn't reach high enough to save some lives. Fourteen killed ....

"It's a darn shame that something isn't done about that" is the most common response to situations like those described.

Whenever human lives are lost it seems that always there are those who are "wanting something done."

Or second thought, not always....but, most of the time.

For instance, how excited do we get about the more-than-25,000 people who are killed on our nation's highways by drunken drivers?

An interesting SAFECO advertisement provoked indignation that more initiative hasn't been shown by all of us who are being subjected to taking our lives into our own hands because of this small group of habitual traffic offenders. They represent less than two per cent of all licensed drivers but they cause 50 per cent of the traffic fatalities.

Here in Seminole County we have been spared the excessive slaughter of the highways with much of this credit due to excellent law enforcement agencies, and the fact that the majority of licensed drivers take heed of our constant safety reminders....drive with the headlights on whenever your windshield wipers are operating, etc.

While neighboring counties have despicable year-to-date fatalities numbering 60 and above, Seminole's total is 18.

Even this record can be improved, however. We in Florida have to get these habitual offenders off the roads with legislation.

Before we get into the legislation being used successfully in Virginia, and 15 other states which have since followed their example, let's clarify what is the habitual offender.

He is the driver who continually disregards the safety of others and the laws of the state. And he proves it by accumulating repeat convictions for serious traffic violations such as drunk driving, speeding, running traffic lights, hit-and-run. By far the deadliest of the habitual offenders is the drunk driver. He is responsible for more traffic deaths than any other single cause.

Can you legislate safety? In Virginia where they have a Habitual Offender Law, three years after the law went into effect, the death rate dropped from 5.2 to 4.3 per 100 million vehicle miles in three years compared to the U.S. average of 5.4.

That which is being advocated by SAFECO is to revoke the license of any driver for five (5) years when the driver accumulates the following offenses singularly or in combination:

Three or more convictions — voluntary or involuntary manslaughter; failure to remain at the scene of an accident resulting in death or injury to any person; driving while under the influence of intoxicating liquor or drugs; driving after license has been suspended or revoked; driving without a license to do so; committing any felony in which a motor vehicle is involved; failure to report any accident resulting in property damage in excess of $100; or, falsely swearing or making false affidavits about information concerning motor vehicle law violations.

Five years without a license? Too tough you say? It violates the individual rights?

What about the rights of the 25,000 people, they kill every year.

Perhaps after much debate it would be decided that the penalty is too severe. Perhaps....but at least it has you now thinking and....perhaps....it might move you to "get something done!"

By John Spolski

Minor Irritant

Among life's minor irritations are those FM radio stations which during the week keep repeating, "Beautiful music - all day, all night, all the time," and then late Sunday night when a body needs a little soothing music, go off the air. - Charleston (S. C.) News and Courier

The Sanford Herald

TELEPHONE
322-2611 831-9993
300 N. FRENCH AVE., SANFORD, FLA. 32771

WALTER A. GIELOW, Editor and Publisher
WAYNE D. DOYLE, Advertising Director & Asst. to Publisher
FRANK VOLTOLINE, Circulation General Manager
JOHN A. SPOLSKI, Associate Editor
FRED VAN PELT, Managing Editor — WINIFRED F. GIELOW, Comptroller
HARRY CUSH, Sports Editor — ROY GREEN, Advertising Manager
JANE CASSELBERRY, County Editor — CHARLES HAYS, Mechanical Supt.
DORIS WILLIAMS, Society Editor — RALPH HAYS, Comp. Room Foreman
BILL VINCENT, JR., Staff Photographer — RAY STEVENS, Press Room Foreman

SUBSCRIPTION RATES

Home Delivery	55c Week $14.20 6 Months	$2.40 Month $28.40 1 Year
By Mail	In Florida	Same As Home Delivery
All Other Mail	$2.70 Month	6 Months $16.20 — 12 mos. $32.40

U.S. Postal Regulations provide that all mail subscriptions be paid in advance.
Entered as second class matter August 22, 1908 at the Post Office of Sanford, Florida 32771.

No part of any material, news or advertising of this edition of The Sanford Herald may be reproduced in any manner without written permission of the publisher of The Herald. Any individual or firm responsible for such reproduction will be considered as infringing on The Herald's copyright and will be held liable for damage under the law.

Published daily and Sundays, except Saturday.

The Herald is a member of the Associated Press which is entitled exclusively to the use for reproduction of all the local news printed in this newspaper.

Herald Area Correspondents

Altamonte Springs — Marilyn Gordon — 831-6975
Bear Lake - Forest City — Ann Riley — 831-9959
Casselberry Tanglewood — Kathy Niblack — 838-7150; Marilyn Gordon — 831-6975
Chuluota — Liza Baker — 550 S. 3rd St., Chuluota
Colored Community — Marva Hawkins — 322-5418
Deltona-DeBary Enterprise — Fannette Edwards — 668-8363
Fern Park-E Estates Goldenrod-Eastbrook — Marilyn Gordon — 831-6975
Lake Mary — Ann Sieczkowski — 322-8704
Lake Monroe — 322-2611
Longwood — Ann Riley — 831-9959
Winter Springs — Nancy Booth — 322-6735
Osteen — Mrs. Clarence Snyder — 322-4841
Geneva-Oviedo Slavia — Liz Mathieux — 349-5205

Offbeat Ruminations

Silly Remarks That Tire Authors

By HAL BOYLE

NEW YORK (AP) — Remarks an author gets tired of hearing:

"Why don't you write a cook book? Everyone else has."

"I'll tell you why I think you should use a nom de plume — because I don't think anyone could make Willoughby Wilberforce Willoughby a household name."

"You didn't put enough sex in it."

"You put too much sex in it."

"I hear they are going to give a cocktail party when your new novel comes out — but they're going to hold it in a telephone booth."

"I must say I haven't read a word you've written. But I have read all the reviews of your books, and some of them didn't sound half bad."

"What do you do besides write books?"

"Why don't you write a book on ecology? Ecology's big right now."

"I wish my wife were here to meet you. She's the one in the family who's gaga over literary lions."

"Willoughby, this one really would have knocked them dead 50 years ago when the Saturday Evening Post was going strong. What do you plan to do with it now — bury it?"

"I told you before you started the book I didn't like the idea in the first place. Now that you've written the book, I don't like the idea in the second place."

"We'll be glad to send you your royalties, Willoughby, as soon as they amount to more than the postage it would take to mail the letter."

"Why don't you write a novel about astrology, Willoughby? Nobody can write a book on astrology that won't make a profit."

"Why don't you spend your winters on the French Riviera like most successful writers do?"

"I'm afraid you'll have to go back to driving a cab for the Christmas season, Willoughby, or else Santa Claus won't come to our house this year."

"If that guy is a literary lion, then I must have forgotten what a mouse looks like."

"He went to the book store for an autographing session, and all the people who had bought his book showed up and demanded their money back."

"Why don't you write a book on how to be a success, Willoughby? The market should be ripe for a good fairy tale—that is, if it's funny enough."

'FLIGHT 65 NOW BOARDING AT GATE NUMBER EIGHT'

China Flight

Foreign Successes Elate Chinese

By ARTHUR C. MILLER
Copley News Service

China is up in the clouds over its foreign affairs successes. And rarely since the Communists came to power have the Chinese leaders been so publicly ebullient about a development that pleased them.

Typical of this open display of delight is a recent report by the official New China News Agency (NCNA) on foreign affairs developments during the first nine months of 1972.

"Under the guidance of Chairman Mao's proletarian revolutionary line in foreign affairs," the report said, "China has made new and remarkable progress in foreign relations this year...The policy of those who vainly attempted to isolate and encircle China has proved an ignominious failure..."

"The demand of the world's peoples for friendship and more frequent contacts with the Chinese people has now become an irresistible historical trend."

That heady attitude aside, there is no questioning the fact that China's relations with other countries—and especially the United States—have greatly improved.

A few facts and figures support that conclusion.

The number of foreign visitors to China during the first eight months of this year has considerably exceeded the number of visitors during the whole of 1971.

Japanese were the largest group, numbering more than 3,700. But also, significantly, there were more than 500 Americans who visited China between January and August. The flow of Americans into China is continuing at a steady pace.

Since the beginning of this year, diplomatic relations have been established between China and Mexico, Argentina, Malta, Mauritius, Greece, Guyana, Togo, Japan, West Germany and the Maldive Islands.

The diplomatic representation of Britain and the Netherlands have both been raised from charge d'affairs to ambassadors.

Then, also, there was the historical trip to China by President Nixon last February.

In the first nine months of this year, in fact, China received on more than 30 occasions visiting heads of state or government, foreign ministers, and other high-ranking government officials and delegations from abroad.

Sports exchanges, following in the tradition of the ping-pong diplomacy that helped launch China's new foreign policy, have become much more frequent.

Chinese table-tennis, basketball, volleyball, soccer, ice hockey, badminton, skating and gymnastics teams have visited some 52 countries so far this year, including 16 countries that were visited for the first time.

At the same time, sports delegations from 38 countries have trekked to China.

The economic side of China's foreign policy—trade—also relects the country's widening foreign contacts.

During the first nine months of this year, China sent 14 trade delegations to visit 21 countries and received 84 economic and trade delegations from 30 countries. China has signed trade agreements or protocols with 26 countries.

In addition to the twice-annual Chinese Export Commodities Fair held in the South China city of Canton, a number of foreign industrial and trade exhibitions have been staged in various Chinese cities. And China has held or taken part in several trade exhibitions abroad, too.

Black America

Yes Its Tough But You Can Make It

By VERNON E. BROWN
Copley News Service

A black person is more likely to be murdered in our country than a white person.

In California 35 per cent of all the murder victims are blacks while at the same time we black people comprise only 7 per cent of the population. In California blacks killed by police this year came down to 39 per cent of those killed by police bullets; in 1970 it was 48 per cent.

Twenty-nine per cent of all the Scotch drunk in America is drunk by black Americans; 25 per cent of all heroin addicts are black.

Unemployment in the black community is three times that in the white community and in some areas in our country 50 per cent of blacks are unemployed.

Only one out of every five blacks who start school in the ghetto are likely to graduate and five out of every 100 of those youngsters would not be able to pass the average entrance exam of a mediocre college.

In the black communities throughout the country the raping, the robberies, the purse snatching, the mugging, have greatly increased in the last two to three years. On our street corners the junkies are prevalent; their ages start at nine to ten years. In our black high schools the major subject of teachers' discussion is survival for themselves. They're no longer allowed the luxury of teaching students who want to learn but instead are forced to go into black ghettos and teach as inmates in prisons the principals no longer can control. The school systems throughout the nation are forced to deal with black situations they relate to.

Global Report

Weinberger 'Will Do Us All Good'

By RAY CROMLEY

Excerpts from a conversation overheard in the halls of a government building:

"He cut the FTC (Federal Trade Commission) to shreds. But it came out a much better agency. He'll question every budget item at Health Education and Welfare, including sacrosanct Social Security and make the proponents justify every last dollar. It won't be enough to take a $12 billion program, ask for $200 million more, and say that increase is only a drop in the bucket. He'll want to go back to zero budgeting and ask for a justification for last year's $12 billion that everyone had been accepting as the base."

The conversation, not meant to be overheard, was, of course about Caspar Weinberger, President Nixon's new appointee as head of that monster agency, HEW, now the largest spender in the federal government, larger even than Defense.

The two bureaucrats ended their conversation by agreeing that Weinberger was the man for the job. This sort of hard-nosed checking, they observed, "will do us all good."

HEW is apparently an area where both President Nixon and some of his major opponents, liberal and conservative seem to agree in some measure. Mr. Nixon, and his critics as well, have attacked the ineffective manner in which welfare and other major HEW programs have been carried out in the past, and the present as well.

A White House aide once described assistance to one Indian tribe on which this government spent an average of $8,000 per family a year. With only slight literary license, the aide said the $8,000 goes to the bureaucrats, of which there is one per family and he is doing all right. But nothing is happening to the Indian families. They are more dependent after a century than they were when this all began.

The Weinberger appointment is part and parcel of Mr. Nixon's attempt to get the federal government out of what it does worst—running local programs—and get the Washington agencies into what he believes the federal government does best, collecting and distributing cash, assigning to the states and cities more of the control and local decision making in nationwide programs.

As one paper passed around the White House in the early days of the administration phrased it, local governments can be flexible in administration. They can respond to local custom. They can experiment without being intimidated by the danger of collossal failure. They can also, in Mr. Nixon's mind, be more personal and therefore more human.

One Man's Opinion

Read Your Poll, Take Your Choice

By DON OAKLEY

Public opinion samplers are like doctors. The one checks the health of the body physical; the other takes the pulse of the body politic or social.

For the one, the patient is the individual; for the other, it is the community at large.

Just as physicians can sometimes disagree in their diagnoses, even more so can the pollsters. And just as hypochondriacs flit from doctor to doctor, hoping to have their worst fears confirmed, commentators can point to this poll or that survey to prove whatever it is they want to prove about the present and future health of America.

Not that public opinion surveys are not accurate or useful. Quite the contrary. Over the years the pulse-takers have refined their methods into highly reliable and valuable scientific instruments.

But like the blind men examining the elephant—one feeling a leg and likening it to a tree, another feeling the trunk and likening it to a big snake—no one survey of popular beliefs or attitudes can give a complete picture of the beast we are all so interested in.

For example, pollster Louis Harris reports that, contrary to the idea that the presidential election showed the country moving toward conservatism, the truth is just the opposite.

Comparing the response of a nationwide cross section of 1,656 households to questions asked just before the 1972 election with identical questions asked before the 1968 election, Harris finds a steady drift away from both "conservative" and "middle-of-the-road" positions.

While the number of Americans who place themselves in these two categories still make up 69 per cent of the public, outnumbering "liberals" or "radicals" by better than two-to-one, this is down from 75 per cent five years ago. The number who call themselves "liberal" or "radical" has risen from 15 to 22 per cent, says Harris.

By contrast, attitude researcher Daniel Yankelovich reports that "our studies of the changing social and political environment show a sharp increase in recent months in the number of people who think of themselves as conservative in outlook."

Yankelovich speaks of a "conservative backlash" from attacks on traditional American institutions and values, particularly those that have taken place on college campuses.

Perhaps reflecting this seeming contradiction between Harris and Yankelovich, a third researcher notes both a mood of pessimism among Americans and a great deal of optimism.

Summing up a series of reports published by Newspaper Enterprise Association, Stanley C. Plog, president of Behavior Science Corp. (BASICO), says that a national sample of the opinions of 1,500 respondents "showed that an overwhelmingly majority—three-quarters of all middle Americans—are deeply concerned about the future." The nation's future, that is.

BERRY'S WORLD

"The way things are going in this country, I guess our only hope is that RUSSIA will make the 'surgical strike' on China!"

© 1972 by NEA, Inc.

✓✓✓ Check with georgestuart ✓✓✓

It's Transfer Time . . . . The Beginning of the New Year is Almost Here

Buy now — don't wait until the end of the year — don't get caught short by having to pay premium prices on office supplies.

Buy in 1972 — expense the cost out this year. You probably had a good year — take out all the expenses you can. Take advantage of these low prices. Immediate delivery.

These are cash prices, but use your BankAmericard, Master Charge, or American Express.

Terms: Net Cash. All prices f.o.b. our store or warehouse. Small charge for delivery. Save money by picking up your purchase. Quantities limited some items.

Store Hours: Monday thru Friday: 8:15 a.m. to 9 p.m. Saturday: 8:15 a.m. to 6 p.m.

Full-Suspension Files by Cole

(Products of Litton Industries)

Heavy-duty filing cabinets, full-suspension drawers, ball-bearing casters. Look at the savings!

These regular prices are the manufacturer's suggested prices. They are not ficticious.

Cabinets are a full 26" deep. Available in 2-drawer desk height, 3-drawer counter height, 4-drawer standard height, and 5-drawer space-saver height.

Quantities limited certain styles and colors — we have less than 800 of these cabinets on hand and cannot guarantee delivery at these prices after these are gone. All items subject to prior sale. (We have already been advised that new prices will go into effect January 1st.)

Reg. $86.60 $57.95 SPECIAL

Reg. $73.70 $49.95 SPECIAL

	Weight	Regular	SPECIAL
2-DRAWER CABINETS, 26" Deep			
Letter Size, #202	86 lbs.	$73.70	$49.95
Legal Size, #502	95 lbs.	$84.45	$59.95
3-DRAWER CABINETS, 26⅝" Deep			
Letter Size, #203	111 lbs.	$84.45	$53.95
Legal Size, #503	117 lbs.	$99.70	$67.95
4-DRAWER CABINETS, 26⅝" Deep			
Letter Size, #204	139 lbs.	$86.60	$57.95
Legal Size, #504	153 lbs.	$110.60	$74.95
5-DRAWER CABINETS, 26⅝" Deep			
Letter Size, #205	167 lbs.	$112.85	$79.95
Legal Size, #505	180 lbs.	$140.95	$99.95

Add $10 for plunger lock locking all drawers.

Deluxe STAK-MASTER Transfer Files

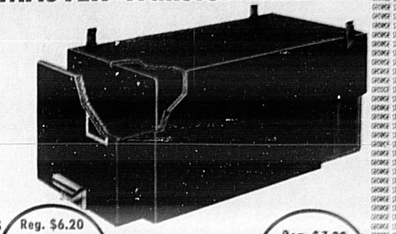

No screws, tape, nuts . . . "quick-assembly" design. Absolutely no tools needed. Shaves minutes off normal assembly time!

Unusually solid drawer — 4-ply, ¾" thick front and back panels handle heavy loads without buckling or twisting out of shape. Drawers slide easily — never stick. Drawer bottoms are lubricated with silicon. Heavy-Gauge Metal Handle slips on without screws, nuts or tools. Stacks high to keep costs low. Heavy-gauge steel frame supports loads over 1,000 lbs. EZ-Stack Clips "Snap-On" in seconds! Interlocks files together on all four corners vertically and horizontally. Protects your Records "Forever". Full 4-ply corrugated fiberboard on back panel. Double wall sides and bottom.

SPECIAL "BY THE CARTON" PRICES

Letter Size #1101 — 12" x 10"x 24" Packed 6 per carton (30 lbs. per ctn.) Regular $6.20 per file. Special $4.29.

Reg. $6.20 $4.29 SPECIAL

Legal Size #1102 — 15" x 10" x 24". Packed 6 per carton (33 lbs. per ctn.) Reg. $7.20 per file. Special $4.90.

Reg. $7.20 $4.90 SPECIAL

These are prices for full cartons — add 10% for broken cartons.

Fast Fold Transfer File

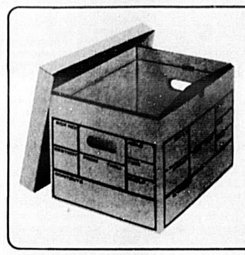

Inside measurement 12" x 10" x 15". Holds letter or legal size papers. Sets up in seconds. Unique double-wall design equals 400 lbs. test! Packed 12 per carton. #1605. Regular $1.60 ea. Special $1.14 each in cartons of 12.

Reg. $1.60 $1.14 SPECIAL

Special price applies to purchases of full cartons of 12. Add 10% for broken cartons.

Every Office Needs the new Kik-Step

It's Safe! Use it to sit on for low-drawer filing. Stand on it for filing in top drawers of the four and five-drawer cabinets. Roll it around easily on non-marking casters. Bumpers protect furniture and walls.

Step on it, instantly the spring loaded casters retract and the plastic base ring locks to the floor. Step down and the casters extend and Kik-Step is ready to roll. Even the smallest office needs the Kik-Step. (They're great around the home too.) Your choice of decorator colors. Manufacturer's price is $25.95. George Stuart's Special — $15.95.

Reg. $25.95 $15.95 SPECIAL

Give the Kik-Step for Christmas to the family . . . all will appreciate it, and it might save a broken leg.

Double Door Storage Cabinets

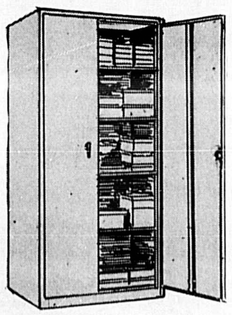

Reg. $69.50 $52.95 SPECIAL

Set up — ready to use. Heavy-gauge furniture steel. Smooth, durable, baked enamel finish in mist green, grey, black, or desert sand. Chrome handles. 3-point paracentric lock. Four adjustable shelves. 72"h, 36"w, 18"d. Weight 125 lbs. Regular $69.50. Special $52.95.

Color-Coordinated 2-Drawer File

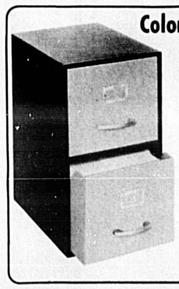

Ideal for:
- Office Records
- Household Records
- Salesmen
- Students
- Teachers
- Hobbyists

Reg. $7.95 $4.95 SPECIAL

- Durable double-wall corrugated fiberboard is reinforced with rigid steel frame.
- Holds both letter and legal size records.
- Follower Block holds folders upright for easy reference.
- Assembles in minutes. No tools or tape needed.

Overall Dimensions, 22"H, 13"W, 18"D. Drawer Dimensions 10"H, 12"W, 17"D. Shp. Wt. 7½ lbs. #6077. Regular $7.95. Special $4.95.

Standard Files — Heavy Gauge Steel

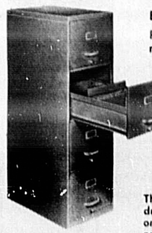

Extra reinforced roller track. 4 roller bearings per drawer. Side locking follower blocks. Guide rods. Tan finish.

18" DEEP SPACE-SAVER FILES			$24.95
2-Drawer, Letter Size*	40 lbs.	$36.90	
4-Drawer, Letter Size**	85 lbs.	$54.50	$37.95
STANDARD 24" DEEP FILES			
2-Drawer, Letter Size*	50 lbs.	$45.00	$29.95
4-Drawer, Letter Size**	100 lbs.	$60.00	$42.95

* Both drawers lock. ** Top two drawers lock.

These files are good enough for active files, but the cost per drawer is only a little bit more than you would pay for ordinary transfer files! Buy these . . . transfer your old records into them, and save your high-priced cabinets for your heavy, everyday use.

CHECK WITH georgestuart
Phone 241-3431
133 East ROBINSON ORLANDO, FLA.

FLORIDA'S LARGEST OFFICE SUPPLY DEPARTMENT STORE

master charge — BankAmericard

✓✓✓ Check with georgestuart ✓✓✓

PARENTS AND CHILDREN share the limelight at a retirement-birthday party honoring A. L. Wilson who was presented a silver engraved plaque as head of Wilson-Maier Furniture Co., for 25 years. Photo shows from left, Mrs. Walter Cook, Mr. and Mrs. Wilson and Fred Wilson.

(Staff Photo)

A.L. Wilson Entertained On Birthday And Retirement

MISS BESSIE LONG . . on her 91st birthday, Dec. 5, 1972.

Bessie Long Feted On 91st Birthday

Miss Bessie Long observed her 91st birthday Dec. 5 at the Lakeview Nursing Home, where she is a resident.

Two friends, Mrs. James G. Lee and Mrs. William E. Bristol, arranged a surprise party for her. Following the regular luncheon at the nursing home, several friends began arriving with gifts and the two hostesses served ice cream and cake.

Miss Long was born Dec. 5, 1881, in Plymouth, N. C., and moved to Sanford when she was 12 years old. She has lived at 410 Oak Ave. since 1899 until she became a resident of Lakeview in April, 1972.

She was very active in the Presbyterian Church in younger days when she played the organ and sang in the choir. Many friends called to wish her happy returns of the day.

Employes and families of Wilson-Maier Furniture Co., Inc. honored A. L. Wilson with a retirement and birthday celebration dinner at the House of Steak.

Mr. Wilson, who is retiring after 25 years as head of the company, was presented a silver engraved plaque. He and Mrs. Wilson, whom he credits for his accomplishments, were also given a service of stainless steel flatware.

After dinner the birthday cake was cut and presents were given.

Others attending with the Wilson's were Mr. and Mrs. Walter Cook, Mr. and Mrs. Fred Wilson, Mr. and Mrs. Robert Dorn, Mr. and Mrs. Herbert Partridge, Mr. and Mrs. Doug Atkinson and Mr. and Mrs. Rudy McLean.

Also DeWitt Harris, Ralph Chiles, Karen Heath, Matt Wilson, Tim Wilson, Danny Cook, Sherry Cook, Wanda Watkins, David Cook, Alan Steverson and Debbie Graham.

Couple Honored At Reception

The Thomas Hollands Mark 50th Anniversary

Mr. and Mrs. Thomas E. Holland were honored by their children and grandchildren on the fiftieth anniversary of their wedding at the Oviedo City Recreation Hall on Saturday, Dec. 2.

The reception site overflowed with many lovely floral arrangements which were sent in observance of the occasion.

The table was overlaid with an imported linen cutwork cloth and centered with a colorful arrangement of bronze and gold chrysanthemums, pompons and candles.

The traditional triple-tiered wedding cake which was richly iced with a creamy butter icing featured a pineapple filling and was decorated with a pair of gold wedding rings. The numerals "50" in gold crowned the top.

Assisting in the serving were Mrs. Judy Bray and Miss Connie Henderson, granddaughters. Mrs. Peggy Rice and Mrs. Betty Jean Noblick served the golden Tahitia fruit punch from a crystal footed punch bowl.

Seated at the guest book table were Debbie Varnadore and Monica Holland. The guest book table, overlaid with a lovely imported linen cloth, featured a long-stemmed yellow rose in a gold bud vase.

Miss Gwendolyn Holland and Miss Cindy Holland received the gifts and placed them on the gift table.

Mrs. Holland received her guests wearing a high-fashion floor-length gown of pale blue imported double knit with white lace collar and cuffs. Enhanced with a corsage of golden yellow sweetheart roses Mr. Holland chose a grey striped suit with a golden yellow rose boutonniere in his lapel.

Mr. and Mrs. Holland were married at Toombs County, Ga., Dec. 7, 1922 in the home of the Rev. J. J. Jones. They have resided in Oviedo for 14 years. They are the parents of 12 children; including Mrs. Jean Kasell of Oviedo.

MR. AND MRS. THOMAS E. HOLLAND of Oviedo . . . on their golden wedding anniversary.

(Liz Mathieux Photo)

Miss Shelley Complimented At Miscellaneous Shower

Miss Pati McLaughlin and Mrs. M. L. McBroom were hostesses at a miscellaneous shower at the Winter Park home of Mrs. McBroom honoring Miss Deborah Christine Shelley.

The bride-elect, daughter of Mr. and Mrs. A. J. Shelley, Par Place, Sanford, will become the bride of Stanley Hinton Sandefur, Dec. 28, at 8 p. m., at All Souls Catholic Church.

The bride's chosen colors of green and candlelight were captured in the decor and refreshments. Green candles in silver candle holders adorned the table which featured a beautifully embossed green and white cake, green punch, chips and dips, toasted nuts and butter mints.

Highlighting the evening's festivities were the bride-elect opening her beautiful gifts and the guests participating in a round of entertaining games.

Guests included Mmes. B. Jasewic, R. Brown, J. Childers, G. McFarland, J. Calhoun, R. Koch, A. Block, C. Luten, L. Wilson, J. McLaughlin and the Misses Vickie Shelley, Martha Rowe and Rhanda Lee.

Practical & Giftable yet softly feminine sleepwear

Henson Kickernick

$9.00

"Misty Lace" pajamas of nylon tricot enhanced with "misty lace." Matching Gown & Robe available.

"Rosemary" Features the soft little girl look. Great in combination with its travel minded robe. Gown $8.00 Robe $14.00

Gift Certificates

RoJay

228 E. FIRST STREET

PH. 322-3524

OPEN NITELY EXCEPT SATURDAY

Arrow ... more than meets the eye

Capp's Men's Store

205 W. First Street SANFORD Dial 322-6511

Now, the Miracle Comfort of Knits by Arrow

The feel? Wonderfully soft. Luxurious. The look? Uniquely stylish. Absolutely correct. Even at stately occasions. Yet they are knits — with all the comfort that implies:

- Extra softness
- Easy-draping qualities
- Just right warmth-without-weight
- Non-binding stretch comfort
- Completely washable
- No ironing needed

In short, the plus features of a leisure shirt — yours in a knit that meets *all* the requirements of a fine dress shirt. By Arrow, the emancipator.

$10.00 thru $14.00

Capp's has our area's most up-to-date shirt selections in these sizes: 14½ thru 19

Sleeve lengths: 32 thru 37

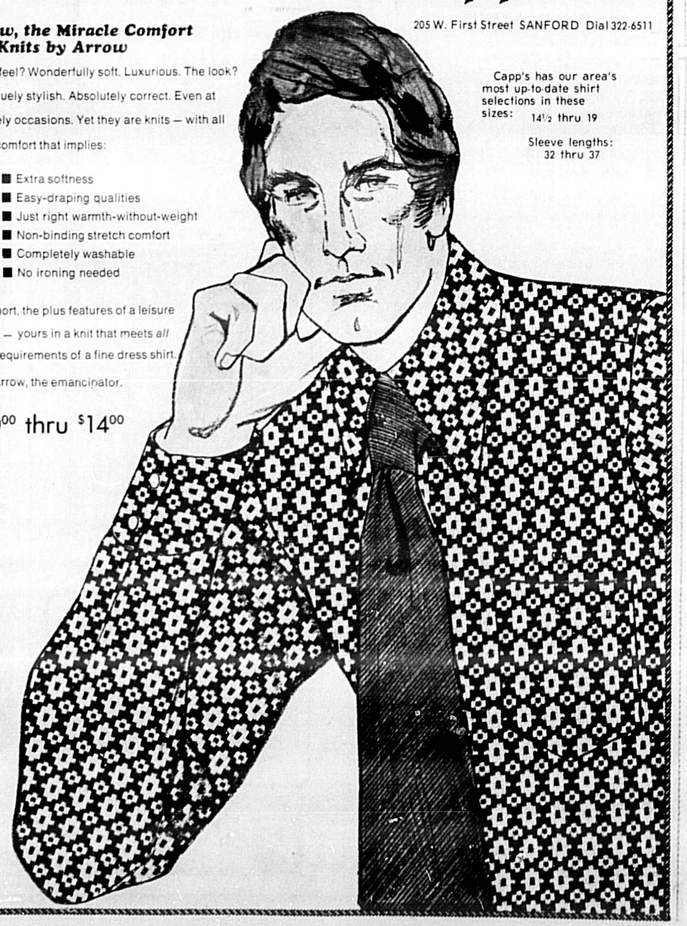

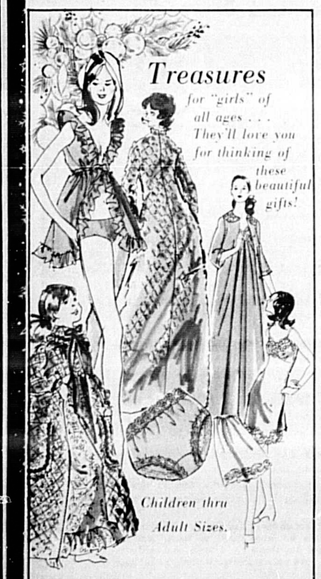

Treasures for "girls" of all ages . . . They'll love you for thinking of these beautiful gifts!

Children thru Adult Sizes.

B.E.Purcell Company

124 W. CHURCH ST. ORLANDO 422-3261

DOWNTOWN

201 E. 1st. ST. SANFORD 322-1494

Carlye

The border print achieves new softness and beauty in Carlye's luxuriously textured, multicolored Polyester Knit Print dress with easy, allover pleated skirt, set-in waistband and roll-collared, V-detailed bodice.

EXCLUSIVELY mary/esthers

200 N. PARK AVE. SANFORD, FLA.

Mrs. V.M. Smith Hosts Garden Club Yule Fete

By LIZ MATHIEUX

Members of Geneva Garden Club met on Wednesday, Dec. 6, at the home of Mrs. V. M. Smith. The Smith home was ablaze with many brilliant Christmas ornaments and glowing candles.

A very short business meeting was conducted and then the annual Christmas program (now a tradition) was begun with a devotion by Mrs. Lloyd Hampton who read the story of the Christ Child's birth.

Each member related her most memorable Christmas day and reminisced briefly after which Mrs. Edward C. Putnam read aloud to the group about the commencement of Christmas cards, Christmas trees and the legend of the holly.

In lieu of the annual exchange of gifts, each member gave monetary gifts to benefit the Boy Scouts and Brownies in the Geneva area.

The refreshments table was overlaid with a bright red cloth which was topped with a lavishly embroidered nylon cloth. Centering the table was a triple-branched antique sterling silver candelabra which held an epergne arrangement of tall red candles and deep red velvet grapes. Crisp green ferns were used to highlight the centerpiece.

An assortment of open-faced and finger sandwiches, miniature fruit cakes, Christmas cookies, brownies, nuts, cream mints, coffee and Russian tea were served to all in attendance.

Hostesses were Mrs. Smith, Mrs. Donald Dunn, Sr., and Mrs. Edward C. Putnam.

SEND FLOWERS

SANFORD FLOWER SHOP

209 Commercial Ave.

322-1822 322-8452

Glitter Polish

Pastel glitter is the look for holiday wear. And glitter make-up and nail polish enhances the subtle sparkle of evening dresses and suits.

WEDDING BELLS WILL RING Dec. 22 for Miss Jo Ann Muse. Sharing pre-nuptial happiness with the bride-elect at a miscellaneous shower are, from left, Mrs. Daisy Herman, hostess; Mrs. Ethel Farley, mother of the bride-elect; Miss Muse; Mrs. Joe Thomas, mother of the future groom; and Mrs. Lucille Richardson, hostess. Not pictured is hostess Mrs. Lamar Nickles.

(Bob Orwig Photo)

Bridal Shower Honors Jo Ann Muse

Miss Jo Ann Muse, Dec. 22 bride-elect of David Thomas, was honored at a miscellaneous bridal shower in Fellowship Hall of Church of God.

Hostesses were Mrs. Daisy Herman, Mrs. Lucille Richardson and Mrs. Lamar Nickles.

The refreshment table, overlaid with white net over a yellow cloth, featured a crystal punch bowl, crystal appointments and a white wedding cake decorated with blue Sweet Peas and an inscription, "David And Jo Ann".

A bride and groom centerpiece accented the gift table which was covered with a yellow cloth. Before the gift opening, guests enjoyed a series of bridal party games.

Invited guests included the mothers of the bride-elect and future bridegroom and his sister, Mrs. Jessie Miller.

Also Mmes. Barbara Hickson, Ola B. Walker, Laura Smith, Alice Yates, Louise Gillette, Margie Bridges, Rubye Bridges, Georgia Colvin and Sharon Kirkgard.

Also Mmes. Aileen Dunn, Thelma Smith, Jeanette Rumler, J. T. Pitts, Florence Triplett, Jennie Lee Whitten, Liz Green, Evelyn Green, Haggie Cockman, Walter Brown and Christine McAlexander.

Also the Misses Debbie Hickson, Sandy Sefried, Cheryl Sefried, Debbie Dunn, Bonita Johns and Greta Pitts.

Karen Brown, J.C. Herring Jr. Exchange Vows

Miss Karen Louise Brown and Joe Clifford Herring Jr. were united in Holy Matrimony, Dec. 2, 1972, at 7 p. m., at Friendship Baptist Church, Altamonte Springs.

The bride is the daughter of Mr. and Mrs. Glen M. Brown and the bridegroom's parents are Mr. and Mrs. Joe Clifford Herring Sr., all of Altamonte Springs.

Following a honeymoon at Daytona Beach, the newly-weds are making their home in South Carolina.

Fashion Tips

Holiday Pales

Metallic knits are in the lightest of holiday pales this season and range from pantsuits to short, bare dresses.

Photos

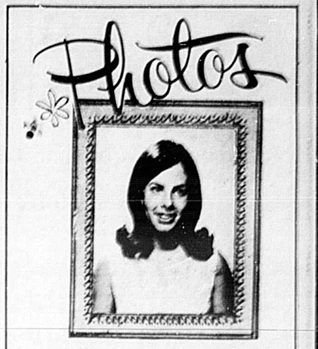

appearing in The Sanford Herald are available to you in 8x10 reprint size for $3.

DIAL 322-2611 or 831-9993

Wig Sale

3 Days Only

Fri. - Sat. - Sun 15, 16, 17, Dec. '72

12 Noon - 8 p. m.

Suite 159 Days Inn

I-4 & State Rd. 46 Junction Sanford, Fla.

Capless Wig $5.95

Casuals
Shags
Long Gypsy
Super Gypsy
Cascades
Wire Base Wiglet
Wiglets

ALL AT BARGAIN PRICES

Professional Stylist Available

FREEMAN for Christmas

FREE GIFT WRAP

GIFT CERTIFICATES

sir walter 50830

Brown Softiqued Smooth Leather, 6" Boot. Hard heel, Leather outsole. 930 last.

Black and Tan

29.99

OPEN NITELY 'TIL 9:00

TIL CHRISTMAS

Knight's

Dial 322-0204

208 E. First St.

Florsheim

FOR UNDER THE TREE

Joy

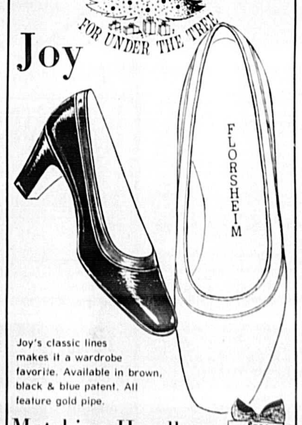

FLORSHEIM

Joy's classic lines makes it a wardrobe favorite. Available in brown, black & blue patent. All feature gold pipe.

Matching Handbags

OPEN FRI. NITES 'TIL 9:00 BEGINNING MON. 12-16 OPEN NIGHTLY.

free gift wrapping

Knight's

Dial 322-0204

208 E. First St.

OPEN SUNDAY 12:30-5:30

4 days only. 15% savings on all our gala dresses.

Isn't that reason enough for giving a party.

Dresses, long and short. Pants, wide or slinky. All sorts of marvelous looks that make festive evenings even more so. Like glittery, sweatery pant suits, satiny palazzo pants, delicate crochet looks, and of course, many others. Misses and junior sizes.

JCPenney

The Christmas Place.

Charge it at Sanford Plaza Penney's: Open 10a.m. til 10 p.m. Mon. thru Sat.

Night person's husband wants to fix her clock

By Abigail Van Buren

[© 1972 by Chicago Tribune-N. Y. News Synd., Inc.]

DEAR ABBY: I have always been a "night person." I seem to function much better during the night, and I sleep much better during the daylight hours.

If I get up before noon, I am completely exhausted all day. And if I try to go to sleep before 2 a.m., I toss and turn, and won't fall asleep until daybreak.

What gripes me is that nobody believes there are really "night people." My biggest problem is my husband. He just hates to have me sleep until noon and says it is just plain laziness. You can't imagine how much this has complicated my life, Abby.

Is there a way I can change myself into a day person?

NIGHT PERSON

DEAR NIGHT: Yes. Drag yourself out of bed in the morning and pitch into those chores you formerly tackled after noon. I promise you that nobody will have to rock you to sleep at midnight. At first, you may encounter some difficulty in resetting your biological clock, but it can be done. The key word is "motivation."

DEAR ABBY: You advised BETTY THE BOOKKEEPER who was being pinched and pawed by an old geezer in the office to tell the boss if Casanova got out of line again.

Well, I had the same problem where I worked and after putting up with an old geezer's advances for a year, I finally told my boss.

Somebody was promptly fired, all right. I was! Casanova said I was imagining things—that he never touched me.

It was my word against his, and I was told I had to have proof. Abby, where could I get "proof" of such actions? He never molested me in the presence of witnesses.

It was suggested that I was mentally "off" and they gave me my notice. And after 15 years with this company. I lost retirement and pension benefits, which meant a lot to me—at age 52.

I'm sure the same situation exists in plenty of other offices. So please tell other victims in a spot like this to alert a few coworkers to keep their eyes open, because without witnesses, they'll be accused of having hallucinations.

V. E. IN WEST VA.

DEAR V. E.: Thanks for the suggestion. The office Casanovas will cuss you out, but their victims will bless you.

DEAR ABBY: This is for the woman who said she had to wait for romance until after Johnny Carson. Well, she's lucky. At least Johnny Carson is on almost every night.

I've been married a year and my husband never seems to want anything. Don't tell me to send him to a doctor. He says he's all right, he's just too tired. He never was too tired before we were married. Sign me . . .

LOVELESS IN WEST VA.

Problems? Trust Abby. For a personal reply, write to ABBY, BOX 69700, L. A., CALIF. 90069 and enclose a stamped, addressed envelope.

For Abby's new booklet, "What Teen-Agers Want to Know," send $1 to Abby, Box 69700, Los Angeles, Cal. 90069.

FORECAST FOR FRIDAY, DECEMBER 15, 1972

CARROLL RIGHTER'S HOROSCOPE

from the Carroll Righter Institute

GENERAL TENDENCIES: All sorts of new beginnings in various fields of interest are now a good possibility. You can easily gain the objectives that are vital to your welfare and progress. Your mind is alert and active, and you have the energy to do as you wish.

ARIES (Mar. 21 to Apr. 19) You can plan the future well in the morning and then take the steps that will lead to greater success. Good friends can be most helpful so be sure to visit them. Avoid one who angers you.

TAURUS (Apr. 20 to May 20) If you contact specialists in your field of endeavor, you find they give you pointers that can be most helpful. You must show mate more devotion for greater happiness. Be more practical.

GEMINI (May 21 to June 21) Getting out to the social can bring fine results now since you can make contacts that would be impossible to make in the business world. Show generosity and repair tattered relationships.

MOON CHILDREN (June 22 to July 21) Take your rightful place in the community in which you reside and show that you are a valuable member. Find the right means through which to do your routines more efficiently.

LEO (July 22 to Aug. 21) Add some new and modern outlet to your daily activities and derive more benefits. New contacts give fine ideas for your advancement. Listen carefully before studying all aspects.

VIRGO (Aug. 22 to Sept. 22) Plan a sensible way of handling your payments and stop worrying so much. Your mate has a good plan for a business venture. Come to a fine understanding tonight. Be yourself.

LIBRA (Sept. 23 to Oct. 22) Making changes requested by a dynamic associate will improve conditions for all concerned and bring greater success. Go out with old friends tonight and enjoy pleasant amusements.

SCORPIO (Oct. 23 to Nov. 21) Show that you are a fine worker and come to a better understanding with co-workers. Make suggestions you feel are helpful. Make plans to have a better wardrobe for the coming winter.

SAGITTARIUS (Nov. 22 to Dec. 21) Contacting persons who have the same recreational sense can bring you several happy hours of fun. Impress mate by showing more devotion. Show that you are a proud person.

CAPRICORN (Dec. 22 to Jan. 20) Those needed changes at home can now be made with fine results following. Find the right appliances that will make conditions more efficient-running. Strive for real comfort.

AQUARIUS (Jan. 21 to Feb. 19) You are capable of expansive measures now and should get busy on such early in the morning. Make the necessary effort to be with others and enjoy more social life you have neglected.

PISCES (Feb. 20 to Mar. 20) You can be very practical in financial affairs now if you first get the advice of experts in such matters. Repair personal properties so they are more serviceable to you in the future.

IF YOUR CHILD IS BORN TODAY he or she will be one of those quick-acting young people who has to be taught to recheck the details of any undertaking before jumping into it, otherwise there could be failure here instead of the great success possible. The natural-born pioneer is in this chart, as well as the inventor, which can lead to success and fame.

"The Stars impel, they do not compel." What you make of your life is largely up to YOU!

Carroll Righter's Individual Forecast for your sign for January is now ready. For your copy send your birthdate and $1 to Carroll Righter Forecast (name of newspaper), P.O. Box 629, Hollywood, Calif. 90028.

Around the World

Answer to Previous Puzzle

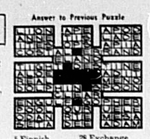

ACROSS
1 —— Piedras, Puerto Rico
4 Persian ruler
8 County in Oklahoma
12 Small shield
13 Surface a street
14 Italian river
15 Danube tributary
16 Natives of western hemisphere
18 Dissuiter
20 Bargain events
21 Request
22 Javanese river
24 Birds of prey
26 Pathological fluids
27 Spring month (Fr.)
30 Incommode
32 Naval officer
34 Thoroughfare
35 Aphrodite's beloved
36 Spanish king
37 Matgrass
38 Uproar
40 —— of Pines, Cuba
41 Legal point
42 Scottish teacake
45 Kitchen gadget
49 Disable in a way
51 Before
52 Wings
53 Woody plant
54 Narrow inlet
55 ------Dore (French spa)
56 Indian weights
57 Melancholy

DOWN
1 Hawaiian garlands
2 Skin affection
3 Idaho resort (2 wds.)
4 Fire particle
5 Finnish department
6 Disinclined
7 Pronoun
8 West Indian tree
9 Verbal
10 —— Arundel (Maryland county)
11 Deprivation
12 Greenland, for instance
19 German city
23 Mountain nymph
24 Khayyam
25 Made cloth on a loom
26 Purloin
27 Clergymen
28 Exchange premium
29 Present month (ab.)
31 Hollywood's —— Strip
33 Painful spots
38 Withdraw
40 Small map within a larger
41 Shows wrath
42 Hoax
43 Beautiful (comb. form)
44 Gulf of ——
46 Heavy blow
47 Assam silkworm
48 Peruse
50 Rights (abs.)

(NEWSPAPER ENTERPRISE ASSN.)

POLLY'S POINTERS

Pantyhose Problems Make for Pet Peeve

By POLLY CRAMER

DEAR POLLY—I certainly agree with M. M. V.'s Pet Peeve about wishing pantyhose were labeled so she could tell the front from the back. I solved that by marking a "B" on the back with a marking pen. My Peeve is that there is such a difference in pantyhose. Some fit beautifully and wear out fast. Others wear like iron but fit so abominably that I wish they would wear out. Of course, there are those gems that both fit and wear well but with no label. By the time I need to buy more I have forgotten what brand they are. How can I again buy the same brand? So, please, manufacturers of good quality pantyhose, label them so we can know what a preferred brand is when we have discovered they both wear and fit well.—HELEN

Polly's Problem

DEAR POLLY—Could you tell me how to remove a combination of vodka and lime juice from black velvet material? The garment has been dry cleaned but the stain was not removed entirely. I would appreciate any hints from readers.—D. K. V.

DEAR POLLY—and Violet—My doors used to squeak when they were opened or closed. We tried most everything and nothing worked until we used liquid graphite. We have no more trouble and also use this on our locks. —PAULINE

DEAR POLLY—Violet wrote that her front door squeaks even after oiling. I want to suggest that she try a silicone spray. Also be sure to pound down the pegs. Sometimes they work up and cause the trouble.—ESTHER

DEAR POLLY—When ironing around plastic buttons protect them from the heat of the iron with the bowl of an old spoon. I keep a small ball of children's modeling clay in my refrigerator for absorbing odors. When turning shirt collars apply press-on tape to the frayed edges of the neckline. This makes the collar neater looking and it will wear longer.V. D. F.

DEAR POLLY—If you live in an area where there will be snow this winter save several one-half gallon milk cartons, fill them with sand and put in the trunk of your car. If you need to sand under the wheels it will be easy to pour and your gloves will not even get dirty. The extra weight in the trunk also aids traction.—MRS. J. H. E.

DEAR POLLY—While Christmas shopping I decided I did not want to spend 50 cents for a letter sealer and stamp sticker so I made my own and found it worked great when doing all those cards and holiday letters. I wedged a piece of foam rubber into the open end of a clothespin and dampened this in a little dish of water—an instant Christmas helper.—EDITH

WIN AT BRIDGE

Something New---Reactions!

NORTH 14
♠ A 10 5
♥ A K 3
♦ K Q J 2
♣ A K J

WEST
♠ 6 4 3
♥ Q 9 4
♦ 7 5 3
♣ 7 6 5 3

EAST
♠ 9 8 7 2
♥ 8 7 5 2
♦ 9 6
♣ 10 4 2

SOUTH (D)
♠ K Q J
♥ K J 10
♦ A 10 8 4
♣ Q 9 8

Both vulnerable

West	North	East	South
			1 N.T.
Pass	7 N.T.	Pass	Pass
Pass			

Opening lead—♠ 3

By Oswald & James Jacoby

We are indebted to Terence Reese, the great English expert, for today's hand. Reese explains that you are playing in an ordinary duplicate game against two ladies you have never seen before. Your opening no-trump bid is normal and no one can blame your partner for taking you right to a grand slam with his 12 high-card points.

Unfortunately for your peace of mind, it turns out that you must locate the queen of hearts if you are going to make your contract.

One way to do this is to run off your diamonds to see what may be discarded, to continue by cashing spades and clubs and finally to play hearts and pray for divine guidance.

Reese recommends an entirely different procedure. He suggests that you win the club in your hand and lead the jack of spades!

West will follow suit and you will observe his reaction. Rise with dummy's ace, return to your hand with a diamond and lead the jack of hearts!

If West reacts in exactly the same manner and plays low, you go up with dummy's ace and finesse against East.

If the reaction has been different, you take the finesse against him and chalk up the grand slam.

(NEWSPAPER ENTERPRISE ASSN.)

CARD Sense

The bidding has been:

West	North	East	South
		1 ♠	1 ♥
2 ♣	2 ♠	3 ♠	?

You, South, hold:
♠ 2 ♥ A Q 9 8 7 5 ♦ A 3 2 ♣ K Q 7

What do you do now?

A—Double. This should be quite profitable.

TODAY'S QUESTION

Instead of bidding three clubs, East has passed over your partner's two spades. What do you do now?

Answer tomorrow

Send $1 for JACOBY MODERN book to: "Win at Bridge," (c/o this newspaper), P.O. Box 489, Radio City Station, New York, N.Y. 10019.

BETTY CANARY

There's No Escape From TV Toy Lure

By BETTY CANARY

If there are little children in your home, then you have already endured a month of resisting television Christmas sales: "It's only $39.95, mommy," your child burbles. "Batteries are not included."

No, he doesn't exactly remember what the toy is, but it's *only* $39.95.

Older children have outgrown this kind of brainwashing and will settle for the simple things in life—a 10-speed bicycle, a snowmobile, a little sports car.

There is no point in waving your arms and crying out against the advertising and brainwashing. It is with us and we have to live with it. Unless, of course, you plan to pack up and move to the Arctic Circle.

And I hope I've caught you before you've booked passage. If my information is correct, this year at the Arctic Circle they're advertising fully automated life-size penguins guaranteed to catch their own fish. Only $39.95. With tophat and cane and smoking a Kool, $47.50. Emperor penguin driving a team of sled dogs, $79.98.

How we became a generation of parents whose children must be assured of a talking robot in every closet and two Barbies (one who camps and one who grows her own garden) in every dresser drawer, I am not sure.

Some sociologists say it's a hangup from being reared during depression years. Some theorists let Madison Avenue bear all the blame.

Not being an expert, I am inclined to blame myself as I wander thoughtfully over the layers of broken toys in the children's bedrooms.

How we got into the give-and-take atmosphere (we give, they take) probably isn't as important as figuring out how to escape it.

The simplest solution is to insist upon buying toys the children use instead of watch. (No doll that jumps rope, but a jump rope for your child.) Tell the kids bluntly you will no longer be surrounded by a pack of inactive children and a bunch of healthy toys.

(NEWSPAPER ENTERPRISE ASSN.)

WORRY CLINIC

By George W. Crane, Ph.D., M.D.

Was Howard short or tall? An athlete or sallow spectator? A beer drinker or abstainer? A former newspaper carrier? Or Boy Scout? **Had he earned his own spending money?** Use the "Emotional Tests for Teen Agers" **to weed out risky drivers!**

CASE V-570: Howard R., aged 17, recently died.

"Dr. Crane," his high school Counselor informed me, "Howard had taken our Driver Training Course.

"Being young, his reflexes and eyesight were excellent.

"But still he crashed while racing another teen-ager.

"So how can we weed out such emotionally unstable teen-age drivers?"

SAFEST DRIVERS

Data from over 30 states show that the safest drivers are in the age bracket above 65.

And the most hazardous drivers are in the 15 to 25 bracket. Why?

Which group has better eyesight, keener hearing and faster reaction times and less likelihood of heart attacks or strokes while at the wheel.

It's that younger group, isn't it?

So why do they show such an abnormally large death rate?

The 1970 figures show that of that 15-25 age group, 1,500 died from drugs.

Then 3,394 were murder victims.

Another 4,204 died in the Vietnam conflict.

Alas, 17,360 lost their lives in vehicle accidents!

Roger H. Wingate, director of the Liberty Insurance Company's loss prevention department, warns that driver education as it is now taught, apparently does not do the job.

And one of the main reasons is the emotional excitability of youth.

Far too many fatalities occur among drivers who are slight in build and without athletic or other leadership awards to offset their inferiority complexes.

They drive recklessly to appear as he-men!

Their excessive yearning for this goal merely proves their emotional juvenility.

So they load up their dad's car with a carton of beer, to try to impress their girl friends.

And they exceed the posted speed laws, just to make their sweethearts cry out in fear, for this feminine panic helps them feel like big, bold he-men.

For the same reason, they also race each other on the auto highways.

The real he-men racers wait for the famous Indianapolis 500-mile event during Memorial Day weekend.

Or they enter the official stock car competition.

Girls are not as likely to be "show off" auto drivers.

Nor are they prone to race on the highways or swill down beer, for girls are emotionally more mature than boys of the same age.

Nor do they aspire to be thought "big bold he-men."

So we must concentrate on weeding out the emotionally immature male in high school Driver Training Classes.

For it is **their susceptibility to** juvenile exhibitionism at the wheel of a car that is the main cause of those 17,360 annual deaths of young people.

By empirical reasoning you can safely state that former newspaper carriers; Boy Scouts, athletes and other honor award winners, plus those who have earned their own spending money since kindergarten - these are less likely to violate the rules of safe automobile driving.

So send for my "Tests for Teen-Agers," enclosing a long stamped, return envelope, plus 25 cents, and use it to weed out dangerous drivers!

(Always write to Dr. Crane in care of this newspaper, enclosing a long stamped, addressed envelope and 25 cents to cover typing and printing costs when you send for one of his booklets.)

ONE BURGLAR SAYS PRISONS ARE COMFORTABLE

WELLINGTON, N.Z. (AP) — New Zealand prisons are nothing more than rest homes, according to convicted burglar Peter Apotoru Maru.

Appearing in Wellington Magistrate's Court on seven counts of burglary, 22-year-old Maru told the bench: "These places you call prisons are no longer prisons. To me, they are only rest homes. People who are sent there have better meals than in most of your hotels."

Maru said there were other luxuries which would not make a person like himself change his ways.

Stipendiary Magistrate Benjamin Scully sent Maru back to jail for 12 months for his latest offences.

A Justice Department official said: "We are pleased to have the commendation on our prisons. Usually, inmates are quick to complain about the standard of meals provided."

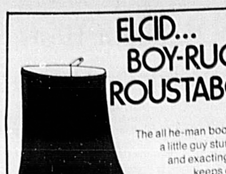

ELCID... BOY-RUGGED ROUSTABOUT.

The all he-man boot that gives a little guy sturdy support and exacting fit . . . and keeps on giving it.

Gantry

$15.98

SIZES 1-6

Jumping-Jacks.

Most feet are born perfect. They should stay that way.

sanford SHOE CENTER 224 E. FIRST ST. SANFORD

Beauty and Elegance

Bright spots in the nighttime.

Regular and Half Sizes from $19.99

- Accessories
- Gold & Silver Slippers
- Handbags
- Gloves

Christmas Gifts For The Entire Family

OPEN FRIDAY NIGHT

Manuel Jacobson DEPARTMENT STORE

Across from the library on 1st Street DOWNTOWN SANFORD

We are DIAMOND specialists

CHRISTMAS DIAMOND RINGS FOR MEN

His diamond ring! It shouldn't be too dainty and it can't be too showy. We pride ourselves on the good taste of our selection of classic solitaire and modern cluster designs. All in solid 14 Karat Gold, superbly crafted.

from $79.00

which would he prefer?

All in 14 Karat Gold. Rings Slightly Enlarged.

COME IN EARLY! AND ENJOY THE CHOOSING!

Hundreds of exciting gifts! GET YOUR COPY OF OUR CHRISTMAS CATALOG

Kader Jewelers

112 S. Park Ave. DOWNTOWN SANFORD 322-7363

All prices subject to change due to gold market fluctuation.

Highlights

TV Time Previews

ALLEY OOP by V. T. Hamlin

CAMPUS CLATTER with BIMO BURNS by Larry Lewis

PRISCILLA'S POP by Al Vermeer

THE BADGE GUYS by Bowen & Schwarz

CAPTAIN EASY by Crooks & Lawrence

FRANK AND ERNEST by Bob Thaves

WINTHROP by Dick Cavalli

BLONDIE Chic Young

BEETLE BAILEY Mort Walker

THE PHANTOM Lee Falk and Sy Barry

FLIGHT OF APOLLO 17

The last moon walk is over and the lunar module is scheduled to lift off from the moon at 5:56 P.M. The networks will start coverage at 4:45, come back at 7:30 for the rendezvous and docking with the command ship.

8-9 (CBS) — THE WALTONS Denver Pyle is guest. He plays an unscrupulous cousin of the Baldwin sisters who come up with a deceptive scheme to fleece his relatives. He almost draws John-Boy and Grandpa into the fraud.

8-9 (NBC) — THE FLIP WILSON SHOW Tonight's big guest is country-western singing superstar Johnny Cash, along with his wife June Carter, and former basketball star turned TV sportscaster Bill Russell. There also will be a visit from Geraldine at Johnny Cash's hoedown. She "duets" with Cash on "Just Because." Zany skit with Flip teaching Russell how to play chess.

8-9 (ABC) — THE MOD SQUAD "Kristie" The squad has to look for a missing father, who has left his 5-year-old daughter with Pete while he attends to business. But the father doesn't return, and Pete suspects he's in trouble. Michael Anderson Jr. guest stars.

9-11 (CBS)—THE CBS THURSDAY NIGHT MOVIES "How to Murder Your Wife" Jack Lemmon and Virna Lisi costar in this fluff. Jack portrays a very sucessful artist and happy bachelor. He awakens one morning, after a big night, to discover he's married to a beautiful Italian (Miss Lisi), who can't speak English. When she walks out on him and disappears, he's charged with murder. Terry-Thomas, Eddie Mayehoff and Clair Trevor are featured.

$25,000 Saxon ring unearthed in Dover

A large gold Saxon ring set with a red garnet, valued at more than $25,000, was unearthed recently by archaeologists working in Dover, England. It has been dated back to the 5th Century.

"The ring in superb condition is one of the finest pieces of Saxon jewelry so far found in Kent," said Mrs. Jenny Lock, secretary of the Council of Kentish Archaeology.

Legal Notice

FICTITIOUS NAME

NOTICE IS hereby given that I am engaged in business at 2506 Howell Branch Road, (No. 2751), Winter Park, Seminole County, Florida under the fictitious name of WINDJAMMER WORLDWIDE, and that I intend to register said name with the Clerk of the Circuit Court, Seminole County, Florida in accordance with the provisions of the Fictitious Name Statutes, To-Wit: Section 865.09 Florida Statutes 1957.

S/ Gary W. Rauch

Publish Dec. 14, 21, 28, 1972 & Jan. 4, 1973

DEK 47

FICTITIOUS NAME

NOTICE IS hereby given that I am engaged in business at 180 N. 17-19 Longwood, Seminole County, Florida under the fictitious name of SEAGULL POOLS, and that I intend to register said name with the Clerk of the Circuit Court, Seminole County, Florida in accordance with the provisions of the Fictitious Name Statutes, To-Wit: Section 865.09 Florida Statutes 1957.

Sig. Lawrence N. Monds

Publish Dec. 7, 14, 21, 28, 1972

DEK 23

In the Court of the County Judge, Seminole County, Florida. In Probate.
In re: Estate of
LAURA B. MILLER
Deceased.

To All Creditors and Persons Having Claims or Demands Against Said Estate:

You and each of you are hereby notified and required to present any claims and demands which you, or either of you, may have against the estate of LAURA B. MILLER, deceased, late of said County, to the County Judge of Seminole County, Florida, at his office in the court house of said County at Sanford, Florida, within six calendar months from the time of the first publication of this notice. Two copies of each claim or demand shall be in writing, and shall state the place of residence and post office address of the claimant, and shall be sworn to by the claimant, his agent, or attorney and accompanied by a filing fee of one dollar and such claim or demand not so filed shall be void.

S/ Gwendolen Cowan
As executor of the Last Will and Testament of
LAURA B. MILLER,
deceased

STENSTROM, DAVIS & McINTOSH
Attorneys for Executrix
Post Office Box 1330
Florida State Bank—
Suite 22
Sanford, Florida 32771

Publish: Nov. 30, & Dec. 7, 14, 21, 1972

DEJ 143

IN THE CIRCUIT COURT OF THE EIGHTEENTH JUDICIAL CIRCUIT IN AND FOR SEMINOLE COUNTY, FLORIDA.
Civil Action No. 72-1332

ERIC MILNE,
Plaintiff,
vs.
——STOTZER, Wife of P.K. STOTZER, CLARICE S. BUTZ, and JAMES N. BUTZ,
Defendants.

NOTICE OF SUIT

TO: ——STOTZER, CLARICE S. BUTZ, and JAMES N. BUTZ, if Living, and if dead, the unknown spouses, heirs, devisees, legatees, grantees, creditors, successors, assignees, or other persons, claiming by, through, under or against the above named Defendants.

YOU ARE HEREBY NOTIFIED that an action to Quiet Title to the following described properties in Seminole County, Florida:

Lots 13, 14, 15 and 16, Block 33, VANLANDO THE SUBA BEAUTIFUL, Sanford Section, according to Plat thereof recorded in Plat Book 1, Page 64 of the Public Records of Seminole County, Florida.

has been filed against you and you are required to serve a copy of your written defenses, if any, to it, on W. THOMAS LOVETT, Attorney for Plaintiff, whose address is Suite 1210 Citizens National Bank Building, Orlando, Florida, 32801, and file the original with the Clerk of the above styled Court on or before the 9th day of January, 1973; otherwise a Judgment will be entered against you for the relief demanded in the Complaint.

WITNESS my hand and seal of said Court the 4th day of December, 1972.

(SEAL)
Arthur H. Beckwith, Jr.
Clerk of Circuit Court
By: Cecelia V. Ekern
Deputy Clerk

CLEVELAND, MIZE & BERRY
Post Office Drawer Z
209 North Oak
Sanford, Florida 32771
Attorneys for Petitioner

Publish Dec. 7, 14, 21, 28, 1972

DEK 26

In the Court of the County Judge, Seminole County, Florida. In Probate.
In re: Estate of
ABRAM B. SIKES, a.k.a. A. B. SIKES
Deceased.

To All Creditors and Persons Having Claims or Demands Against Said Estate:

You and each of your are hereby notified and required to present any claims and demands which you, or either of you, may have against the estate of ABRAM B. SIKES, a.k.a A.B. SIKES, deceased, late of said County, to the County Judge of Seminole County, Florida, at his office in the court house of said County at Sanford, Florida, within six calendar months from the time of the first publication of this notice. Two copies of each claim or demand shall be in writing, and shall state the place of residence and post office address of the claimant, and shall be sworn to by the claimant, their agent, or attorney and accompanied by a filing fee of one dollar and such claim or demand not so filed shall be void.

Susie Birdsong
As executor of the Last Will and Testament of
ABRAM B. SIKES,
Deceased

Mack N. Cleveland, Jr.
CLEVELAND, MIZE & BERRY
Attorney for Estate
Post Office Drawer Z
309 North Oak Avenue
Sanford, Florida 32771

Publish Dec. 7, 14, 21, 28, 1972

DEK 24

In the Court of the County Judge, Seminole County, Florida.
In Probate.
In re: Estate of
JULIA FRANCES DENNIS, a.k.a
Julia F. Dennis
Deceased.

To All Creditors and Persons Having Claims or Demands Against Said Estate:

You and each of you are hereby notified and required to present any claims and demands which you, or either of you, may have against the estate of JULIA FRANCES DENNIS, a.k.a. Julia F. Dennis, deceased, late of said County, to the County Judge of Seminole County, Florida, at his office in the court house of said County at Sanford, Florida, within six calendar months from the time of the first publication of this notice. Two copies of each claim or demand shall be in writing, and shall state the place of residence and post office address of the claimant, and shall be sworn to by the claimant, his agent, or attorney and accompanied by a filing fee of one dollar and such claim or demand not so filed shall be void.

S. Douglas Stenstrom
As executor of the Last Will and Testament of
JULIA FRANCES DENNIS, a.k.a
Julia F. Dennis,
deceased

STENSTROM, DAVIS & McINTOSH
Attorneys for Estate
Post Office Box 1330
Florida State Bank —
Suite 22
Sanford, Florida 32771

Publish: Dec. 7, 14, 21, 28, 1972

DEK 27

★ ★ ★

Television

THURSDAY

EVENING

7:00 (2) To Tell The Truth
(4) Truth or Consequences
(9) Wildlife Theatre
7:30 (2) Family Classics
(4) What's My Line?
(9) Parent Game
8:00 (2) Flip Wilson
(4) The Waltons
(9) Mod Squad
9:00 (2) Ironside
(4) Movie
(9) The Men
10:00 (2) Dean Martin
(9) Owen Marshall
11:00 (2) (4) News
11:30 (2) Tonight Show
(4) Movies
12:00 (2) News
12:30 (9) Movies

FRIDAY

MORNING

6:25 (2) World Tomorrow
6:30 (4) Summer Semester
6:45 (2) Sports Club
7:00 (2) Today
(4) News
(9) Bozo's Big Top
8:00 (4) Capt. Kangaroo
(9) Mike Douglas
9:00 (2) Phil Donahue
(4) Romper Room
(9) Movies
9:30 (4) Price Is Right
10:00 (2) Dinah's Place
(9) Jenny Mason
10:30 (2) Concentration
11:00 (2) Sale of the Century
(4) Gambit
(9) Password
11:30 (2) Hollywood Squares
(4) Love of Life
(9) Bewitched

AFTERNOON

12:00 (2) Jeopardy
(4) Where the Heart Is
(9) News
12:30 (2) Search for Tomorrow
(4) Split Second
1:00 (2) Somerset
(4) Beat the Clock
(9) All My Children
1:30 (2) Dick Van Dyke
(4) As the World Turns
(9) Let's Make a Deal
2:00 (2) Days of Our Lives
(4) Guiding Light
(9) Newlywed Game
2:30 (2) Doctors
(4) Edge of Night
(9) Dating Game
3:00 (2) Another World
(4) Love Is a Many Splendored Thing
(9) General Hospital
3:30 (2) Return to Peyton Place
(4) Secret Storm
(9) One Life to Live
4:00 (2) I Dream of Jeannie
(4) Flintstones
(9) Movies
4:30 (2) Ponderosa
(9) Merv Griffin
5:30 (2) (4) News
(9) Hogan's Heroes
6:00 (4) News

BINGO
FRIDAY 7:30 P.M.
All Souls Church
9th & Oak
20 GAMES-PAY ONCE FOR ALL EVENING INCLUDING
$100 JACKPOT

Ritz Theatre
Downtown Sanford 323-5
NOW SHOWING
Con. 6:00 - Sat. & Sun. 1:30
GHETTO FREAKS
PLUS
A TOWN CALLED HELL
R
MIDNIGHT SHOW
11:30
Sweet Sweet Back

SANFORD'S PLAZA DRIVE-IN THEATRE
NOW (and Saturday)
2:30-7:30-9:00
JANGO
PG
Starring FRANCO NERO
A GEORGE HAMILTON PRESENTATION COLOR
2:30 Matinee Daily (except Sat-Sun) 75¢
MOVIELAND Drive-In Theatre
PG
ATS 55 Clint Eastwood
Carroll O'Connor
"KELLY'S HEROES"
"2 Mules For Sister Sara"
11:30 "COOGANS BLUFF"

SEMINOLE CINEMA SEMINOLE PLAZA (CASSELBERRY)
EXCLUSIVE FIRST CENTRAL FLORIDA SHOWING!
FEATURES AT:
2:00-4:40-7:20-10:00
"A ROUSING ADVENTURE STORY!"
SPECIAL ENGAGEMENT
ROBERT SHAW ANNE BANCROFT
SIMON WARD
YOUNG WINSTON
PG
NO MATINEE
NOW OFFICE OPENS 1:00
Mature audiences recommended for young children

EVERYDAY IS A SPECIAL DAY
Bahama Joe's
SEAFOOD HOUSE
15 Dinners UNDER $1.95
Includes baked potato or French Fries, tossed salad or cole slaw, hush puppies and our delicious conch chowder.
Highball . . 65¢ Children's Dinner . . 89¢
Most Cocktails 75¢ Michelob Beer . 20¢
OPEN 7 DAYS A WEEK
Sun. thru Thurs., 11:30 a.m. - 10 p.m.
Fri. & Sat. 11:30 a.m. - 11 p.m.
BAHAMA JOE'S LOBSTER HOUSE
3508 S. French Ave., Sanford 322-5281

Want Ads Are Santa's Helpers. Try One By Dialing 322-2611.

1 Lost & Found

FOUND: Ladies' eyeglasses, dark top frame. Left at Sanford Post Office. Owner claim Herald Office.

2 Personals

ARE YOU TROUBLED? Call Toll Free, 644-2027 for "We Care"—"Hotline". Adults or Teens

FACED WITH A DRINKING PROBLEM
Perhaps Alcoholics Anonymous Can Help
Phone 423-4587
Write P.O. Box 1213
Sanford, Florida

DIAL A DEVOTION
323-5010
Central Baptist Church

NORGETOWN
COIN LAUNDRY-COIN DRY CLEANERS
Is coming to Sanford. Two choice locations. S. Sanford Ave. & Airport Blvd., 25th St., and Palmetto. Ideal investment opportunity for discriminating buyer. For information call George Cahelo, (305) 644-8228 Winter Park; or write to Mill-Pearson Corp., 5925 Carrier St., North, St. Petersburg, Fla., 33714.

I WILL NOT BE RESPONSIBLE FOR ANY DEBTS INCURRED BY ANYONE OTHER THAN MYSELF AS OF 12-9-72.
James F. Warren

WANT AD INFORMATION

Direct Phone Lines To Want Ads

Seminole 322-2611

Orlando 831-9993

The Longer Your Ad Runs The Less It Costs Per Line Per Day.

Rated For Consecutive Insertions—No Change Of Copy.

1 thru 4 times	37c a line
5 thru 20 times	28c a line
21 times	22c a line

($1.75 MINIMUM CHARGE)
3 Lines Minimum

CLASSIFICATIONS

Announcements
1—Lost & Found
2—Personals
3—Announcements
4—Cards of Thanks
5—In Memoriams
6—Business Opportunities
7—Instruction
8—Financial

Employment
13—Male Help Wanted
14—Female Help Wanted
15—Male - Female Help Wanted
16—Situation Wanted
17—Domestic - Child Care

Rentals
21—Rooms For Rent
22—Apartments Rent Unfurnished
23—Apartments Rent Furnished
24—Houses Rent Unfurnished
25—Houses Rent Furnished
26—Mobile Homes Rent
27—Resort Property For Rent
28—Business Property For Rent
29—Wanted To Rent

Real Estate For Sale
31—Houses For Sale
32—Farms & Groves
33—Lots & Acreage
34—Mobile Homes
35—Income & Investment Property
36—Business Property
37—Real Estate Wanted

Recreational
41—Bicycles
42—Boats and Marine Equipment
43—Camping Equipment
44—Sports Equipment

Merchandise
50—Garage - Rummage Sales
51—Auctions
52—Wanted To Buy
53—Swap And Trade
54—Equipment For Rent
55—Miscellaneous For Sale
55A—Household Goods
56—Antiques
57—Musical Merchandise
58—Store And Office Equipment
59—Machinery And Tools
60—Building Materials
61—Lawn And Garden Equipment
62—Livestock And Poultry
63—Pets And Supplies
64—Clothing

Transportation
70—Travel Trailers
71—Auto Repairs Parts - Accessories
72—Import Autos
73—Motorcycles And Scooters
74—Trucks And Trailers
75—Autos For Sale

6 Business Opportunities

Morning paper route, 650 customers. Must sell. Will sell all or part. Extra cheap. 322-7415.

7 Instruction

PIANO LESSONS
12 Week Chord Course
Harry Wester, 323-1379

13 Male Help Wanted

AMERICAN WOOD PRODUCTS INC. Is taking applications for the job of working foreman. Prefer 24 or over and experience with wood working. Must have had supervisory experience. Salary commensurate with experience. Phone 838-4456 for appointment. (Ask for Bill).

FACTORY WORKERS— Filling Solvents; receiving and shipping. Retired veterans or mature men preferred. United Solvents, 323-1401.

Service station attendant wanted. Apply Bell's Union Station, Longwood, Fla.

Delivery man, 18 yrs. or older. Badcock Furniture & Appliance, 505 N. Hwy. 17-92 Casselberry.

Carpenters, and helpers. Altamonte Springs, 1 block southwest InLand Concrete. Turn right on Magnolia, then 2 blocks right on Brentwood Ave.

Warehouse manager for small warehouse needed immediately. Experience necessary. Company benefits. Apply in person. Loxcreen Co., Silver Lake Dr., Sanford. Ph. 322-1031.

WORKERS
Apply in person to American Wood Products, 1297 Charles St., Longwood.

Experienced licensed electrician and experienced electrical helper. Reply Box 474 care of The Sanford Herald.

SECURITY GUARDS
Full and part time. Sanford, Orlando, Apopka areas. Apply in person, write or phone Pinkerton's Inc., 1001 Executive Center Drive, Orlando. Phone 894-0761.

Parking attendants, no experience, full and part time. Age 18-28. $2.00 per hour. See Chief parker, Sanford Orlando Kennel Club.

Two full time stock men, 40 Hrs. a week, salary commensurate with experience. Will consider inexperienced help. Paid vacation, company paid benefits. Apply Mgr. Food Fair Store, 2460 Park Ave., Sanford.

WAREHOUSEMAN — Experienced in steel tubing and pipe or other related steel products desired, but not necessary. This is a permanent position offering good starting pay and company benefits to an individual with a stable employment record and a desire to advance within a growth oriented company. Call between 9-11 a.m. for appointment only, Gulf Tube & Pipe, 323-5250.

14 Female Help Wanted

Experienced receptionist typist, shorthand, and some bookkeeping. Starting salary—$80-$100 per week according to ability. 322-5011 from 9 a.m. to 4 p.m.

AAA EMPLOYMENT
¼ Mile off 17-92, Casselberry
Regency Sq. 831-3100

Waitresses, Hours 10-3, five days a week. Apply in person only from 3-4 p.m. to Holiday House, 330 E. Commercial, Sanford.

Lady for pleasant part time or full time work. Choose hours. Ph. 671-2164, 277-1305 or 894-5959.

JOIN OUR FIRM
LEGAL SECRETARY, come build your professional future with us. Growing Altamonte Springs firm seeks experienced person. Salary commensurate with ability, initiative, and dedication. If you seek to be treated professionally and are willing to assume considerable responsibility call, 831-4339.

TO BUY OR SELL AVON
Call 644-3079

Wanted One RN, LPN, and Aides. Apply Lakeview Nursing Center, 919 East 2nd St.

THE BORN LOSER — by Art Sansom

17 Domestic-Child Care

Mature woman desires light housekeeping & sitting P.M. hrs. Own trans. 322-3949 after 5.

22 Apartments Rent Unfurnished

DeBARY. Beautiful large 1 bdrm., near shopping. Air, Adults, No Pets. 668-6488.

23 Apartments Rent Furnished

Two bedroom duplex furnished apartment. 4220 Orlando Drive, Sanford.

AVALON APARTMENTS
ADULTS—NO PETS
116 W. 2nd St.

WELAKA APARTMENTS
114 W. 1st St.

1-2 BEDROOMS, ADULTS ONLY
PARK AVENUE MOBILE PARK
2545 Park Dr., 322-2861

SAN-MO-PARKS, 1-2-3 Bedroom Trailers & Apts. 2 Adult parks, 2 Family parks. 3515 Hwy 17-92, Sanford. 323-1930; Day, Wk., Mo.

24 Houses Rent Unfurnished

3 Bedrooms, redwood fenced patio. $160 mo. years lease. Call 322-2047 after 5.

Longwood—Near SR 434 & I-4, 4 bedroom, 2 bath, fireplace, small pool. Kitchen equipped. Partially furnished. $300 mo. 1st & last. 831-0729.

28 Business Property For Rent

Warehouse or shop in NEW I-4 INDUSTRIAL PARK, SR-46 & Hickman Dr. 20,000 - 50,000 sq. ft., insulated, 20 ft. eaves, sewer, water, paved parking, reasonable at 8c sq. ft. Owner, 831-7375.

OFFICE FOR RENT, good location, central H.A. carpeted ample parking. 322-7070.

29 Wanted To Rent

Two mature nurses looking for a 2 bedroom house to rent. Ph. 323-1716.

30 Mobile Home Lots For Rent

Longwood: 1 bdrm., 10 x 42'. Fenced, tree shaded lot. $130 mo. lights and water included. 831-4143.

31 Houses For Sale

ST. JOHN'S REALTY CO.
BROKERS
The Time Tested Firm
120 N. Park Ave.
Days, 322-6123
Nights 322-2352; 322-5424

Bargain
Three bedroom, 2 bath home, carpeted, central heat, not in housing development. Equity and no qualifying.

Three bedroom, 2 bath home, no qualifying, central heat and carpet. Enclosed garage. Pay equity. Move right in.

John Sauls Agency
211 N. Oak
322-7174
nights 323-0465

BALL REALTY and INSURANCE
101 C WEST FIRST ST.
Ph. 322-5641 Res. 322-2757

31 Houses For Sale

Callbart Real Estate
24 Hour Service
Call 322-7498

LOCH ARBOR— Beautiful new 3 bedroom, 2 bath, all extras. $37,500. 322-2287.

GREENBRIAR— 4 bedrooms, 2 baths, formal living and dining room, large kitchen and family room, bonus game room. Large enclosed double garage. 105 Highland Court, $42,500. 322-2237.

. . . 235 HOMES. . .
Pick your own colors on new 235 homes—Airport Rd. to ACADEMY MANOR. Equal Housing opportunity. Medel Realtors, 644-3013.

KULP REALTY
407 W. 1st St.
322-2335

C.A. Whiddon, Sr., Broker
111 N. Park, Sanford
322-5991, Nights, 323-1167

JIM HUNT REALTY
2524 Park Dr. 322-2118
After hours:
322-9284 323-3991 322-0648

Three bedroom 2 bath corner lot, fenced, good condition. Low mortgage. 322-8885.

IMMEDIATE OCCUPANCY
New 3 bedroom brick home. Financing available FHA-235. Call Bill Morris. 831-6300.

By owner—3 bedrooms, 2 baths, central heat-air, 144' x 116' lot, 123 N. 5th St., Lake Mary, $29,500.

By owner—3 bedrooms, 1 bath, large living room & dining room, back & side fenced, citrus trees, close in. $11,000. 322-2831.

A Lifetime Gift
This lovely new 3 bedroom 2 bath home, formal dining room, indirect lighting in kitchen with heavy duty disposal and dishwasher. Central heat and air in Loch Arbor.
$37,500 Terms

Payton
Realty, 322-1301
2640 Hiawatha Ave. at 17-92

KINGSBERRY HOMES
Custom built to your specification on your lot or ours. Over 100 plans to choose from.
CRANK CONSTRUCTION
671-4860

SANFORD LOAN ASSUMPTION
Pay $1,750—Move in today, $179 pays all, 3 bedrooms, 2 baths, carpet, built-ins, 834-6411.

SANFORD REALTY
2544 S. French Ave.
Days 322-7212

This NEWSPAPER does not knowingly accept HELP-WANTED ADS that indicate a preference based on age from employers covered by the AGE DISCRIMINATION IN EMPLOYMENT ACT. More information may be obtained from the Wage-Hour office at 219 Carlaine Building, 12490 N. E. Seventh Avenue, North Miami, Florida 33161, telephone: 350-5973.

31 Houses For Sale

Stemper Agency
Seminole County Realtor
MEMBER, ORLANDO—WP M.L.S.
322-4991 1919 S. French
Eve. Sunday 322-7374 or 322-1496

SUNLAND— Exclusive— This nicely landscaped 3 bedroom home has equipped kitchen, heat, air, insulation, fenced back yard and screened patio. $19,995.

MAYFAIR— This 3 bedroom, 2 bath, has Florida room, screened porch, double garage, laundry connections, range, disposal, exhaust fan, dishwasher, breakfast bar, central heat and air, insulation, carpeting, you name it, this has it, including phone jacks and intercom. $43,800.

SAN LANTA — Exclusive — Five of this home's features are bedrooms. Another is a Florida room with fireplace. Has 2 baths, formal dining room, built-in oven and range, and fenced rear yard. Only $34,500.

STENSTROM REALTY
Your Multiple Listing Agency
322-2420 REALTORS 2565 Park
Nights, Sundays & Holidays Call
322-6053 322-6824 322-6635

33 Lots & Acreage

ONLY 2
We have 2 large trailer lots remaining, $200 down, balance 5 years. Call Bud, JOHNNY WALKER REALTY, 322-6457.

Beautiful Leisure World Mobile Home Estates and Marina on the St. Johns River. From $13,750 which includes home & lot. A fabulous community, with all recreational facilities on 17-92 between Sanford and DeBary. Off Port Florida Road. Phone 668-4431, DeBary or Orlando 647-5088.

Stone Island Lot, 150' x 300', high and dry. Cash terms. $15,000. 323-2770.

We have Acreage Ideally Suited for Mobile Home Park Sites.
RYLAND REALTY
Realtor 365-3716

322-2611

Your Direct Line to CLASSIFIED!!

Call weekdays before Noon to start or cancel your ad for the following day and Saturdays before 12 noon.

34 Mobile Homes

GREGORY MOBILE HOMES
500 French Ave., 323-5200
3803 Orlando Dr., 323-5500
Spaces Available

BY OWNER
12' x 65', 1972 Winchester 2 bedroom, 1½ bath, sunken living room. Call 904-775-4777.

41 Bicycles

Boy's 26 in. Western Flyer bicycle, excellent condition, $20. 322-8939.

BICYCLE
BUILT FOR 2
Ph. 322-5570 after 4 p.m.

Raleigh Bikes, 5 and 10 speeds, $75 each. Excellent condition. 323-0145 nights.

BETTER HOMES means Professional Assistance Whether Buying or Selling
AT NO OBLIGATION TO YOU WE OFFER A "COMPUTER APPRAISAL" (WHAT THE BUYING PUBLIC IS WILLING TO PAY FOR YOUR PROPERTY)
Market-Priced Listings
"South Seminole Specialists"
Your Key To BETTER HOMES
838-4211
DON SAUNDERS INC., REALTOR
443 HWY 17-92, FERN PARK
(IN THE K-MART PLAZA)

42 Boats and Marine Equipment

DON'S BAIT & TACKLE, 919 W. 1st St.; Live Bait, Groceries, Beer—Hrs. 6-9. Open 7 days. 322-6729.

19' Boat Trailer. Tandem wheels, magic tilt, $200. 349-5373 after 6.

16' Stuery fiberglass boat, and trailer. Good condition. $400. 322-2516

12 ft. Tri-Sport fiberglass fishing boat, good condition, $125 or best offer 831-8095.

14' Johnson fiberglass boat and Gator trailer. 8 mos. old. $425 or best offer. 668-5831.

Closed Wednesdays
ROBSON MARINE
2927 Hwy. 17-92
322-5961

19' Boat trailer, tandem wheels, magic tilt, very good condition. Reasonable. 323-4700.

Seminole Sporting Goods
Johnson & Boston Whaler Dealer
Closed All Day Wednesday
25th & Sanford Ave 322-1592

OH, SO CLEVER of you to read the Yuletide Gift Guide. Plenty of great gift ideas for everyone.

$17,900 TO $23,900
INCLUDING LOT
DELTONA
- CENTRAL HEAT
- CENTRAL AIR
- FULLY CARPETED
- RANGE & DISPOSAL
- 12' SLIDING GLASS DOOR

FHA-VA-CONVENTIONAL FINANCING AVAILABLE
Equal Housing Opportunity
MARONDA HOMES INC.
(305) 831-4039
IN DELTONA CALL:
(904) 789-2999

50 Garage-Rummage Sales

CARPORT SALE: Fri. & Sat., 15th and 16th. TV Test Equipment, Misc. Items. 1815 Adams Ave.

Antiques, marble & slate table tops. Flea market dealers stock. New inventory monthly. 918 S. French.

51 Auctions

PUBLIC AUCTION
Every Monday Nite
7:00 p.m.
Open daily 10-5. We buy or sell one piece or household. Consignments welcome. For information call Stan Vermillion, 322-9820. Sanford Auction, Hwy. 17-92, Sanford.

52 Wanted To Buy

CASH 322-4132
For used furniture, appliances, tools, etc. Buy 1 or 1001 items. Larry's Mart, 215 Sanford Ave.

Country Club Living at Errol Estate
Custom Homes High on a Hill Overlooking Golf Course by Myers & Gallagher, Inc.
Custom Builders
For More Information, Call
VERN MYERS INC.
REALTOR
2295 Lee Rd., Winter Park
647-4747

THE SHOPPERS GUIDE

FOR EVERYONE!

The following businesses are listed for your convenience. Permanent residents and newcomers will find this directory the most convenient and up to date way to solve every problem.

SHOP THE EASY WAY!

The Shoppers Guide Is Here To Serve You!

Air Conditioning

RICE'S REFRIGERATION SERVICE
24 Hour Service & Repairs on Air Conditioning, Refrigeration, and Heating. Serving Sanford and Winter Park area. Phone 644-2229.

Appliances

Full line GE Appliances
Sanford Electric Company
2522 Park Drive, 322-1562

Attic Insulations

Hagan Insulation, SANFORD HEATING & AIR CONDITIONING. 2609 Sanford Ave., 322-6390.

Automotive Service

Mr. Muffler—Heavy Duty lifetime shock absorbers. $9.95 each. 2421 S. French Ave. 323-3811.

Beauty Care

TOWER'S BEAUTY SALON
(formerly Harriett's Beauty Nook)
519 E. Pine, 322-5742

$12 ZOTOZ WAVE $6.00
DORIS BEAUTY SHOPPE
2004 Adams Ave. 322-3994
Evening work by appointment only

Carpeting

Wall to wall carpeting. For free estimate, call Carl Harris at SEARS in Sanford. 322-1771.

Ceramics

JACKSON'S CERAMICS, Supplies, kiln dealer. 10-5. Closed Thursday & Sunday. 322-7921.

GEORGIA'S CERAMIC SHOP, greenware & firing. 10 a.m. - 5 p.m. 1005 West 1st St., 322-0215.

Eating Places

Eat at The Big Dip & enjoy the BEST. Take Out, too. 2439 French Ave., 322-0199.

Fencing

ART FENCE COMPANY
Chain link and wood fences. Free estimates. Off season Prices—322-8070.

Glass Mirrors

SENKARIK GLASS & PAINT CO.
210 Magnolia Ave.
322-4622

Heating

Heater Cleaning, Space Oil Heaters. Our Specialty. Call Ralph. 323-5954

T&L PRESSURE CLEANING Furnaces & Heaters Cleaned. Free estimates, reasonable. 323-1705.

WANT A SERVICEMAN FAST. Read today's Shopper's Guide for the help you need.

Home Improvements

GILMARTIN & SMITH
PAINTING & HOME REPAIRS
Free Estimates 323-2623

Alcoa Aluminum Siding since 1938. Quality workmanship. All wood covered. P.O. Box 1081 Keystone Heights, Fla. (904) 473-3366.

Rutherford's House Washing. Roof cleaning—Free estimates. 841-8128 or 277-6336, Orlando.

HO! HO! HO! You'll please everyone on your list with gift suggestions from Yuletide Gift Guide in today's Classified section.

Need painting or small repairs around your home? O.D. Crabtree, 323-4566. 15 Yrs. experience.

Plaster repairs, stucco and SIMULATED BRICK. Call 322-2780 or 323-5677.

Remodeling? Room Add. painting, all types of carpentry, interior, Exterior, Reasonable. 323-4547.

Approved Mobile Home Servicing. Quality work. Tom Baggerly. Free Estimates. 323-0128, 323-1740.

MATHEU FIXIT SERVICE
Yard Work-Painting-Odd Jobs
Call 323-2770

Kitchen & bath remodeling, expert wallpaper, tile and cabinet work. 323-1040.

KITCHEN AND BATHROOM CABINETS, Formica tops, sinks, expert installation. 322-8052.

Bill's Electric
Electrical contractor. Licensed, bonded and insured. Commercial, residential and repairing. Seminole County, 24 hr. service. 322-4970.

THE HANDY MAN
No job too small, painting, home repair. 322-2645.

Irrigation

SEMINOLE IRRIGATION CO.
Custom Design and Installed
Free Estimates 831-5195

Lawn Service

Lawn Service—Mowing, pruning, planting, etc. Free estimates. Call 322-6524.

B & B LAWN SERVICE. Spring Clean up new. Flower beds our specialty. 323-5322.

Pet Care

ANIMAL HAVEN BOARDING KENNELS, ALSO PET SUPPLIES
Hwy. 46 West. Ph. 322-5752

Shoe Repair

SUPER SHOE REPAIR
Under New Management
Sanford Plaza 322-8520

Special Services

J&O asphalt paving, driveways & repair work. Free estimates, work guaranteed. 322-9562.

Certified Welding & Sheet Metal, arc and heli arc - carbon, stainless steel and aluminum. Sanford. Ph. 322-3529.

BACK HOE SERVICE
Ditching, Loading & Trucking
834-1535

CHUCK THOMAS EXCAVATING
Back hoeing, land clearing, hauling. 834-8477.

Trailer Rentals

U-HAUL TRAILERS
Bill Burns, BP Service
2500 S. French Ave., 323-3820.

Well Drilling

WELLS DRILLED-PUMPS
SPRINKLER SYSTEMS
All types and sizes
We repair and service
STINE MACHINE & SUPPLY CO.
207 W. 2nd St. 322-6432

DICK JOYCE WELL DRILLING
3" and larger, pumps, sprinklers
Water conditioners, 322-4610

Get In On All The Action!

JOIN THE SHOPPER'S GUIDE...THE HERALD'S DAILY DIRECTORY OF BUSINESS SERVICES.

	6 Days	25 Days	13 Wks.
3 line Ad	$5.88	$19.14	$54.60
4 line Ad	7.84	25.52	72.80
5 line Ad	9.80	31.90	91.00

Dial 322-2611 or 831-9993

OF COURSE YOU MAY CHARGE YOUR AD IF YOU HAVE A TELEPHONE LISTED IN YOUR NAME.

YULETIDE GIFT GUIDE

Gifts for MOM

Doesn't she need new slippers? Select a pair of Daniel Green's from KNIGHT'S SHOES, 208 E. 1st.

YULE LIKE the thoughtful gift suggestions for all members of the family in Yuletide Gift Guide. Makes shopping fun.

Give flowers and gifts from ANN'S FLOWER & GIFT SHOP, Ph. 323-2660.

A new watch for her—always welcome. $19.95 up. GWALTNEY JEWELERS, 204 S. Park.

APPROPRIATE GIFTS— Yuletide Gift Guide has some suggestions that makes thoughtful gift giving a joy.

Gifts for DAD

The Man in your life wants clothes for Christmas. Let him choose his own with a gift certificate from HIS Store for Men, Sanford Plaza. 322-9091.

TO PLACE A Yuletide Gift Guide Ad, call the Classified Advertising Dept. 322-2611.

BLACK & DECKER POWER TOOLS, STANLEY HAND TOOLS. Phone 322-0500, Gregory Lumber, 6th and Maple.

FOR THE GOLFER IN YOUR FAMILY . . . Top line of Golf Clubs, bags, balls, sportswear, everything for the Golfer. MAYFAIR COUNTRY CLUB PRO SHOP. Ph. 322-2531.

His comfort is important. Buy him Daniel Green Slippers at KNIGHTS, 208 E. 1st.

For the hunter, fisher, or camper—a gift from THE SPORTS SHOP, Sanford Plaza.

Dad needs a new key chain. $5 & up at GWALTNEY JEWELERS, 204 S. Park.

DO YOURSELF A FAVOR. Make gift buying easy. Read the excellent gift suggestions in the Yuletide Gift Guide.

Gifts KIDS will Like

Boots are what they want. Dingo, Dress, all styles. KNIGHT'S SHOES, 208 E. 1st St.

Her eyes will sparkle with a first promise ring from GWALTNEY JEWELERS, 204 Park Ave.

Parents: Give your teenagers fashionable clothes from OUTER LIMITS, Sanford Plaza. Gift certificates are just perfect.

Give Roller Skates for Christmas—large selection of skate accessories.
SKATE CITY ROLLER RINK
Dog Track Road 838-2474

Gifts for the HOME

GIVE FURNITURE FOR CHRISTMAS
—THE FAMILY GIFT—
We offer fine living room, bedroom and dining room furniture in the latest styles. Thoughtful husbands shop us!
CARROLL'S FURNITURE
116 W. 1st St., Sanford, 322-5181

HOLIDAY SPRUCE-up time for your home! Give new or used furniture from Larry's New and Used Mart. Big selections. Low prices. Easy terms. 215 S. Sanford Ave. Ph. 322-4132.

Select your new furniture from WILSON-MAIER for the best Christmas ever. Save on nation brands. Liberal trade-ins. Free delivery. Convenient terms. We give TV stamps.
311 E. 1st St. 322-5622

Lovely gift idea— 4 pc. walnut bedroom suite, reg. $299, now $179.95. Central Furniture, 119 Magnolia, 323-1480

FRIGIDAIRE AND KITCHEN AID
Trash Compactors, Electronic Ovens, Dishwashers, Icemakers. G. H. HIGH, 1700 W. 1st St. 322-3883.

Twin or full size mattress and box springs. Reg. $79.95 set, now just $69.95. Central Furniture, 119 Magnolia Ave., 323-1480.

SMART SANTAS get those great gift ideas by checking Yuletide Gift Guide in today's Classified section.

Gifts for Everyone

Your gift will be lovingly cherished if its from THE ART GALLERY, Sanford Plaza.

All out of ideas? Visit ETHEL'S ANTIQUES, 1 mile west of I-4 on old State Rd. 46 at "76" station, Paola, 322-5871.

SANFORD PAPER BACK MART
Books—Cherished gifts long remembered. Classics, Mysteries, New & Best Sellers, Romance, Western, Science Fiction, Childrens books, The Living Bible. Sanford Plaza.

Complete line of stereo equipment for the home, car, camper, boat. Largest selection of 45 RPM records in Seminole Co. The RECORD SHOP, 309 E. 1st St. 322-9832.

Personalized Auto Tags, $2 to $3.
CROWN PAWN SHOP
309 E. 2nd St. 322-8766

U. S. and Foreign Coins. Fine Jewelry, Oil Paintings & Bottles.
SEMINOLE COIN CENTER
109 West 1st St.

SADDLE EQUIPMENT-BOOTS
Western Wear. Save at the Old Corral Western Shop, 17-92, 1 mile S. at DeBary.

CHINABERRY TREE
Antiques, Christmas gifts, Paintings, Jewelry and "Woodsies" by Marie Richter. 1106 W. 1st St.

Present Giving Is Pleasant Giving...By Shopping Classified

53 Swap And Trade

19½ Travel Trailer, fully self contained, air conditioning, TV, Tape player, leveling jacks, very clean; also 17' fiberglass ski or hi-water fishing boat & trailer with 75 HP Evinrude engine with starter. Will trade both for good larger travel trailer. 322-0083.

54 Equipment For Rent

RENT A BED
Rollaway, Baby Beds
CARROLL'S FURNITURE
116 W. 1st St., 322-5181

55 Miscellaneous For Sale

UP TO 75 PCT. OFF ON TOP QUALITY CASES
FACTORY OUTLET SALE, one week only, Dec. 11 through Dec. 16. 8 AM. to 5:30 PM. HOWE INDUSTRIES, INC., 905 Airport Blvd.

3-D MAGNETIC SIGNS
Cars & Trucks, 1 Day Service
668-6531

Tree ripened oranges, grapefruit, $2 bu., tangerines, $1.50 bu. Bring own container. 322-1958.

Sweet Hamlin Oranges, $2.50 a bushel. Bring container. 2874 Sanford Ave.

HOLIDAY CAR SALE

71 GRAND Prix—One Owner, 20,000 Miles—New Tires. Like New Condition. $3795

71 PLYMOUTH Satellite Sebring Coupe. One Owner, 6,000 Miles. Air, PS, PB. $2795

1971 BUICK LeSabre Custom 2-door, hardtop, 1 owner, loaded, low miles $3395

71 NOVA SS 2 Door—350 V8, AT, Air, Chrome Wheels $2495

72 PONTIAC Bonneville Coupe. One Owner—AM-FM Radio, AT, PS, PB, Air, Real Nice $1295

70 BUICK Electra 225, 4 Door HT, One Local Owner, Loaded. $3695

1971 BUICK Centurion Sport Coupe, 1 owner, 23,000 miles $3695

68 PLYMOUTH Fury III. One Owner. Low Mileage. AT, Power & Air. $1295

OPEN 9:00 A.M. TO 9:00 P.M.

Pontiac — Buick — Opel
GMC Trucks
BOB ENDICOTT
Hwy. 17-92 South
SANFORD
SANFORD 322-0231
TOLL FREE
(Winter Park (Orlando)
831-8299 425-2363

55 Miscellaneous For Sale

For excellent instant cleaning and revival of colors shampoo your carpet with "CAMPOO". Rent electric shampooer $1.00. CENTRAL FURNITURE, 119 Magnolia Ave.

Siegler heater, good condition $170. Ph. 323-1480 days, 322-8790 evenings.

Kenmore, large wringer washer with pump, girl's bicycle—both excellent condition. 310 Palmetto Ave.

Extra fine washed and cleaned cucumbers. $2 a bushel. Bring own basket. 322-5161 or 323-5727.

Oranges, grapefruit, tangerines. Osteen, bring your own container. 323-0547, 322-2120.

Oil furnace, 90" Contemporary Couch, Stereo with AM-FM radio, portable typewriter. Call 323-0692 after 5 p.m.

Grandmother clock, cherry or walnut, Westminster chimes. An ideal gift. 322-7675.

Tape recorder, $12; Floor scrubber, $5; High Chair, $4; Potty chair, $2.50; Box baby clothes, $1; Vacuum cleaner, $3. 322-5720.

Oranges, grapefruit, tangerines, satsumas, lemons. Will ship. R. U. Hutchison 322-4058.

Tree ripened fruit, navel & Parson Brown oranges, tangelos, tangerines & grapefruit. Baggs Curb Market, 25th & Sanford Ave., Ph. 322-3661.

$1 per day rental for Electric Carpet Shampooer with purchase of Blue Luster. CARROLL'S FURNITURE.

TREE RIPENED NAVELS ORANGES AND TANGERINES
$2.50 Bu. 322-6733 or 322-0362

RENTZ HOUSE OF FOAM
Foam rubber cut to any size. 3201 Orlando Dr. 322-9245.

3 Parachutes, 3 reserves, 2 jump-suits & some packing equipment. Must sell. Call Judy 831-4085.

Delicious oranges, navels, tangerines. Dave Shannon, Ravenna Park. 322-2676.

Oranges: Navel, juice oranges, tangelos, tangerines & grapefruit. 349-5198, Graessle, Geneva.

Navel Oranges, temples, tangerines, pink and white grapefruit. 323-5439 after 2.

Tangelos, Tangerines and Grapefruit, $2 bu. Bring container. 323-1671.

Navel Oranges, $2.50 bushel. Ed or Ted White, 2802 French Ave., 322-3622.

NAVEL ORANGES
$2.50 bu. in your container
Ph. 322-5188

55A Household Goods

30" Electric avocado Tappan range, needs new warming tray, $100. 322-2893 after 5.

30" White Penncrest Electric Range. Push button control, A-1 condition. $95. 322-4432.

¾ bed, complete, $40; used Smith-Corona typewriter, $10. Ph. 322-3344.

GOLDEN TOUCH 'N SEW
Singer's best model, sold new for over $300. Assume balance of $78 or 10 payments of $8.50.

REPOSSESSED STEREO
Walnut finish with cross over speakers. Pay balance of $48 or 7 payments of $7.50. Call Credit Manager, 322-9411 or evenings 831-1146 or see at Sanford Sewing Center, Downtown, 307 E. 1st St.

TELEVISION SETS $25 UP
MILLERS
2619 Orlando Drive, 322-0352

Small Magnus chord organ, living room sofa, kerosene heater. 322-4626.

SINGER IN SANFORD
NEW AND USED MACHINES
Sanford's only authorized dealer.
KINGDON'S sewing center
210 E. 1st, Downtown
323-6861

CARNIVAL — by Dick Turner

"Yes, we do have an incentive plan. Some employers call it 'the pink slip'!"

55A Household Goods

WILSON MAIER FURNITURE
buy-sell-trade
311-315 E. First St., 322-5622

Kenmore washer, parts, service, used machines. MOONEY APPLIANCES. 323-0697

House full of French Provincial furniture: Home entertainment center, with 24" color TV, tape deck, 4 mos. old; Coffee table stereo, marble top. Will trade for land, boat, car, etc. Reply to Box 475 care The Sanford Herald, Sanford, Fla.

62 Livestock And Poultry

Western Saddles
Lady's & Man's
Ph. 322-1572

Chickens & Pheasants, 2 white, 1 ring neck, 1 chinese golden, reasonable. 349-5647 Geneva.

DEE'S TACK ROOM
Saddles, Bridles, Halters
2 mi. west of I-4 on 46
Open 6:30-1:30; 6-10
and weekend 323-2701

63 Pets And Supplies

Poodle AKC, white male miniature, 6 mo. old, $60. Ph. 834-4270.

Free to good home—1 female Homing Pigeon, 3 Siamese cats, 3 older Persian cats, 1 Reg. standard Poodle, female. 322-4180.

Cute puppies, half English Springer Spaniel, $10. 323-0209 after 6.

71 Auto Repairs Parts-Accessories

M & M AUTO PARTS, Hwy. 46 (between I-4 & Sanford) New & Rebuilt auto parts. 322-0303.

71 Auto Repairs Parts-Accessories

12 Volt Auto Batteries $11.95
REEL'S BODY SHOP
1109 Sanford Avenue

73 Motorcycles And Scooters

1968 BSA, 650 CC Thunderbolt, with shop manual, $500. 323-2705.

74 Trucks And Trailers

'72 ¾ ton pick-up truck, 8 cylinder Chevy, standard shift, 13,000 mi. Long wheel base, take over payments. Private owner, 322-8070.

Chevy Truck, '66, 8-cyl., long base, low mileage, tip-top condition, $850. 322-9256.

1971 GMC ¾ ton Camper Special. Power steering, power brakes, automatic, air 350 V-8. $400, take over payments. 323-4923 after 6.

75 Autos For Sale

1971 Vega GT, low mileage, red shag carpet, built-in tape deck, only $1595. 574-2100.

1967 Olds 4 Door custom 88 sedan, radio, heater, power steering, power brakes, white vinyl interior, good tires, 1 owner. Best offer over $995. Can be seen across from Old County Home, 17-92. 322-6085.

We Finance You
'68, '69 Volkswagens; '66, '67, '68, '69 Chevrolets; '69, '68, '65 Mustangs; '68, '67 Mercury Cougar; '68 Cadillac; Sedan DeVille, air; '70 Maverick Grabber; '69 Plymouth sedan, air; '65 Ford; '67 Ford.
As low as $8 per week
Buy here for small payments
DEALER AUTO SALES
Hwy. 17-92, 323-1230

75 Autos For Sale

1965 Chevrolet Bel Air two door, black, no rust, clean car, air conditioned, power steering, radio, heater, nice. $595. SHELLEY'S USED CARS, 323-2960.

1969 VW Fastback, fully automatic transmission, radio, radial tires, 33,000 miles. Good condition. Must sell, $1175. 323-5337.

1970 Volkswagen Squareback, very clean. Automatic, AM-FM Stereo tape player. $300 down & take over payments. 323-6185.

1970 Torino, 4 door, 351 V-8, automatic, power steering & brakes. Factory air, steel belt tires, excellent care. Must sell. 872 Trafalgar, Deltona, 789-3426.

1971 LTD County Squire Wagon, air conditioned, Cruisematic, 9 passenger, $300 down and take over payments. 323-0519.

'66 VW $550 or best offer. Call nights 323-0145.

61 Ford Falcon
Runs good $100
Ph. 322-8246

'67 Buick, Special 6. Auto. trans. Small deposit, take over payments. Private owner. 322-8070.

1966 Chrysler 300, automatic, power steering & brakes, air, 4 new tires, $700. 323-5213.

1971 Plymouth Satellite, 318 cu. in., automatic, air. Call 322-4182 after 5.

'65 VW. $495. Private owner. 322-8070.

$50 Down, Assume Finance Balance. VW CENTER, Hwy. 17-92 at 5 Points, 323-6700.

1965 Chevrolet Impala Wagon
Runs good, $275
323-0118

1966 Chevrolet Corvair, 2 door hardtop, all vinyl interior. Good condition, $450. 831-8320.

'67 VW. Small deposit, take over payments. 322-8070.

1970 Chevrolet Station Wagon, Townsman, 9 passenger, automatic, air, power steering, power brakes, $1890. BOB McKEE USED CARS, 317 W. 1st St., 323-5802.

'69 Olds. Auto. trans. a.c., take over payments. Private owner. 322-8070.

1965 Plymouth, new tires, with mag. wheels, 3 speed, 383 with headers. Asking $500. See at 600 Mimosa Terrace in Sunland. 1-295-9710.

USED CAR pre-Christmas SALE

1970 DATSUN Wagon 510 automatic, radio $795	1971 TOYOTA Mark II 4-door, vinyl roof, automatic, air, radio $2295	1972 TOYOTA MARK II 2-door hardtop, automatic, air conditioned, radio, low mileage $2895
1967 CADILLAC (2), Coupe DeVille and Sedan DeVille, both loaded. Your choice $1495	1970 VW MODEL 113 Deluxe Sedan $1095	1968 BMW $795
1969 TOYOTA CORONA 4-door sedan, air conditioned, radio, 4-speed $995	1969 DATSUN 510 4-door sedan radio, 4-speed $895	1971 PLYMOUTH CRICKET $1295
1972 TOYOTA CELICA (2), one with air, one without. Your choice $2995	1970 HIL-LUX PICKUP TRUCK $1495	1971 VW MODEL 411, automatic, air conditioning, radio $2395
1971 DATSUN PICKUP TRUCK $1295	MANY, MANY MORE TO CHOOSE FROM PRICED FROM $150	1967 FORD CUSTOM 500, air conditioned, radio, automatic transmission, low mileage, extra clean. $895

COME IN AND TALK "TRADE" WITH US...
ECONOMY CARS OF SANFORD TOYOTA
HWY. 17-92 & AIRPORT BLVD. PH. 322-8601

Hear The Jingling of Want Ad Sales

Town & Country HOLIDAY SPECIALS

1972 CAPRI 2000 2-door coupe, 4 speed, luxury decor groups, stereo tape. Mercury's sports car. Beautiful bronze with steel wheels. Low miles. Only $2345	1971 LINCOLN Continental 4 dr., fully equipped with all luxury features including AM-FM stereo, Cruise Control, new radial W.S.W tires, cream white, white vinyl roof and blue interior. Backed up by 12 mo. or 12,000 mile Safe Guard Warranty. Only $4290
1969 FORD Country Sedan, 10 passenger wagon, loaded with V-8, auto., P.S., P.B., factory air, radial wsw wheel covers, luggage rack, yellow w-beige vinyl interior. Only $1790	1970 MERCURY Marquis 4-door, fully equipped including power steering and windows, cream white finish with blue top and interior. Luxury at a savings. Only Only $2095
1972 MERCURY Marquis Brougham, 4 Dr., fully equipped, incl. twin comfort lounge seats, AM-FM stereo, full power equipment, beautiful blue w-matching interior & roof. Less than 5,000 mi. w-balance of factory warranty. Only $4990	1970 COUGAR 2 door H.T., 351 V-8, automatic, p.s., p.b., factory air, W.S.W., wheel covers. Beautiful Jet Black finish. W-matching top and interior. Your personal luxury car at Only $2450
1969 LINCOLN Continental 4-Dr. equip. with all luxury features incl. cruise control, stereo, leather interior. Finished in light green, with green vinyl roof. Only $2290	1966 FORD Galaxie 500 4 dr., equipped with automatic transmission, V-8, power steering, radio, whitewalls, wheel covers. Beautiful green finish with showroom new interior. 51,000 one owner miles. Hurry for this one! Only $890

LARGE SELECTION NOW IN STOCK!
1973 MERCURYS

Town & Country
LINCOLN MERCURY
Lincoln Mercury DAILY RENTAL SYSTEM
Hwy. 17-92 at 5 Points
LONGWOOD
322-4884 831-8090
MERCURY LINCOLN Dealer Leasing Association

JIM LASH'S USED CAR WEEKLY SPECIALS

71	PLYMOUTH GRAN CPE. 2 DR.	$2188
67	CORONET 440 WAGON	$698
70	BUICK LE SABRE 2 DR.	$2188
68	PLYMOUTH FURY 4 DR.	$898
70	PLYMOUTH FURY 4 DR.	$1299

"The Little Dealer With The Big Savings"

JIM LASH
CHRYSLER-PLYMOUTH-DODGE TRUCKS
HWY. 17-92 SANFORD
PH. 322-1055 ORLANDO 647-8878

Year-End STOCK REDUCTION Sale!

VOLKSWAGENS

'71	SUPER BEETLE Air, AM-Fm, 4-Speed, Red	$2095
'71	SUPER BEETLE R&H, 4-Speed, Blue	$1895
'70	SQUAREBACK Station Wagon, 4-Speed, R&H	$1995
'69	SQUAREBACK Station Wgn, Air, 4-Spd, Beige	$1795
'69	VW BUS 9-Passanger, R&H, Red	$1995
'69	VW BUG 4-Speed, R&H, Sky Blue	$1395
'69	KARMANN GHIA 4-Speed, R&H, Blue	$1495
'68	KARMANN GHIA Automatic, R&H, Blue	$1395
'69	FASTBACK Automatic, R&H, Blue	$1395
'66	VW SUNROOF 4-Speed, R&H, White	$ 795

Accidents Don't Happen — They Are Caused!
DON'T DRINK & DRIVE!

DOMESTICS

'71	PONTIAC CATALINA Fully Powered, Gold	$2795
'71	FORD MAVERICK 6-Cyl, 3-Speed, Air, White	$1695
'71	VEGA WAGON 4-Cyl, Automatic, Blue	$1695
'70	MONTE CARLO Fully-Powered, Sky Blue	$2795
'70	CHEVY NOVA 6-Cyl, Automatic, R&H, Blue	$1495
'69	OLDS CUTLASS Conv, V-8, Auto, R&H, Green	$1695
'69	PLYMOUTH SUBURBAN Wagon, 8-Cyl, Auto, Air, R&H	$1495
'69	OLDS DELTA Fully Powered, 4-Door HT	$1995
'68	GRAND PRIX Fully Powered, 2-Door HT	$1495
'68	FORD T-BIRD Landau, Fully Powered	$1595

BILL BAKER VOLKSWAGEN, INC
NOW TWO LOCATIONS TO SERVE YOU
SANFORD
3219 Hwy. 17-92 South
Sanford Ph. 322-1835
Orlando Ph. 644-5014
DELAND
S. Hwy. 17-92 & Truck
DeLand Ph. 736-0810
Sanford Ph. 322-3340

FILL YOUR FREEZER NOW FOR THE HOLIDAY! USE OUR NO INTEREST CREDIT PLAN

CHARGE IT!

BUY NOW . . . BEEF PRICES ARE GOING UP! NEVER AGAIN — BEEF AT THESE LOW PRICES!

NO MONEY DOWN . . . NO PAYMENT UNTIL FEB. 1, 1973!

120 DAYS — SAME AS CASH!

BEEF SALE

7 DAYS ONLY!

PREMIUM & U.S.D.A. PRIME BEEF 89¢ TO $1.89 LB.

All beef sold gross hanging weight and subject to cutting loss.

AVERAGE WEIGHTS BASED ON AVAILABILITY!

3 BUNDLES TO CHOOSE FROM
YOUR CHOICE FOR $69.00
$23.00 PER MONTH
FOR THREE MONTHS SAME AS CASH!

FREE TURKEY
For Anyone Opening A Credit Account And Making A Purchase

BUNDLE NO. 1
Consisting of
RIB & CHUCK
INCLUDES SECTION A and B
- CLUB STEAK
- SWISS STEAK
- DELMONICO STEAK
- PRIME RIB STEAKS
- BAR-B-QUE STEAKS
- MINUTE STEAKS
- BAR-B-QUE RIBS
- CHUCK ROAST
- POT ROAST
- GROUND BEEF

$69.00
EXAMPLE: 140 lbs. at 49c lb.
AVG. WTS. 150-250 lbs.

BUNDLE NO. 2
Consisting of
LOIN & RIB
SECTION B and C
- CLUB STEAK
- RIB STEAK
- PORTERHOUSE STEAK
- RIB ROAST
- MINUTE STEAKS
- T-BONE STEAK
- SIRLOIN STEAK
- FILET
- SIRLOIN TIP ROAST
- Also small amount of ground beef

$69.00
EXAMPLE: 118 lbs. at 59c lb.
AVG. WTS. 140-250 lbs.

BUNDLE NO. 3
Consisting of
LOIN & ROUNDS
SECTION C and D
- T-BONE STEAK
- ROUND STEAK
- SIRLOIN STEAK
- PORTERHOUSE STEAK
- SMALL AMOUNTS of GROUND STEAK
- SIRLOIN TIP ROAST
- MINUTE STEAKS
- RUMP ROAST
- EYEROAST • CLUB STEAK
- ROUND ROAST

$69.00
EXAMPLE: 100 lbs. at 69c lb.
AVG. WTS. 125-225 lbs.

GUARANTEE
If not satisfied with flavor and tenderness return within TEN DAYS and your order will be replaced package for package

FOR THE FIRST & LAST TIME
BEEF SIDES
48¢ LB.
INCLUDES CUTTING & WRAPPING

EXAMPLE:
UNGRADED
AVERAGE WEIGHT
300 TO 450 LBS.
EX. 300 lbs. at 52c ld.
ONLY $11.07 WK.
FOR 13 WEEKS
TOTAL PRICE $144.00
AVG. WTS. 300-450 lbs.
SECTIONS A-B-C-D
ALL BEEF CUT BY APPOINTMENT

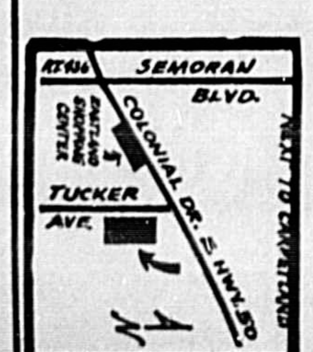

BONUS
100 PORK CHOPS or 40 LBS. FRYERS
FREE!
With purchase of side of beef or more.

WITH ANY BEEF PURCHASE
BONUS! VARIETY

20 LB. CHICKEN Lb. 29c	5 lb. SAUSAGE lb. 45c
5 lb. PORK CHOPS lb. 69c	5 lb. BACON lb. 45c
5 lb. HOT DOGS lb. 49c	TOTAL PRICE $16.20

COUPON
THIS COUPON IS WORTH 5c PER MILE
Refunded from your Beef order for out of town customers.

CALL NOW! 273-4412
OUT OF TOWN CUSTOMERS CALL COLLECT

CATTLEMAN'S BEEF OUTLET
IN ORLANDO, FLA. 1121 TUCKER AVE.
(JUST EAST OF 436 — 1 BLOCK OFF E. COLONIAL DRIVE)

HOURS:
OPEN TUES. - FRI. 9 A.M. - 9 P.M.
SATURDAY 9 A.M.-6 P.M.
SUNDAY NOON — 6 P.M.
(Closed Monday)

BANKAMERICARD

The Sanford Herald

Friday, December 15, 1972—Sanford, Florida 32771
65th Year, No. 90 Price 10 Cents

'No Jury Will Convict Me' Turner Advises Deputies

ORLANDO, Fla. (AP)—"Ain't no jury gonna convict me of nothing," proclaimed business tycoon Glenn Turner when Orange County sheriff's deputies greeted him with a fistful of subpoenas.

Turner, whose companies have been taken to court in at least 42 states, seemed unruffled when deputies served him with 18 subpoenas based on civil suits in five states.

Deputies served the legal documents on Turner as he arrived to address an Orlando civic club luncheon.

"The only way they're going to stop me is to pass a law against hairlips," said Turner, the hairlipped son of a sharecropper who parlayed $5,000 and a bottle of mink oil into a multicompany conglomerate.

"I get 'em (subpoenas) every day," Turner told the West Orlando Rotary Club. "I don't know why they just can't drop them in the mail. I've built a special mailbox for subpoenas."

Turner said he heard the latest investigation of his business operations was a postal fraud probe being conducted by a grand jury in Orlando.

"I think I may have glued on a stamp by mistake instead of licking it," he joked.

"In New York City four years ago they were investigating the same thing," he added. "They made the mistake of letting me talk to the grand jury then and I got a standing ovation when I walked out. This time the word is out not to let Glenn Turner talk to any grand jury."

Turner, 38, added that he was writing a book about his experiences with legal attacks against his enterprises. He said it would be titled "Me Against the U.S." with a subtitle of "I Always Did Like A Fair Fight."

Most of the legal actions against Turner's businesses have been aimed at his "Dare to Be Great" motivational courses and Koscot Interplanetary Inc., a cosmetics firm, alleging deceptive sales practices or use of pyramid marketing procedures.

GLENN TURNER

In Sanford

$50 Million PUD Development

By BOB LLOYD

The president of a development firm that paid $1.5 million this week for 175 acres of a planned unit development in Sanford said Thursday the $50 million development of the tract is slated to begin in late April or early March.

Burl McCormick of McCormick Enterprises of Sanford, Inc. said by telephone from the firm's Hialeah headquarters that plans call for 660 townhouse units and 1,500 apartment units on the 175 acre tract his firm has purchased in the "Carriage Cove" PUD south of Airport Boulevard, east of U.S. 17-92 and north of the Old Orlando Highway.

Dreyfus Interstate Development Corporation, Sarasota, assembled 277 acres for the development of 2,708 housing units earlier this year and obtained PUD zoning in July after the property was annexed into Sanford.

This week Dreyfus took title to the acreage from trustee Robert Morris, local attorney. Recorded price of the transaction was $780,666.

The same day Dreyfus sold the tract, less 87 acres slated to become a 462 lot mobile home park, to Dimension Four International Ltd. of Sanford Inc. for $1,045,000.

Dimension Four reportedly retained 17 acres planned for commercial use along U.S. 17-92 and Airport Boulevard and sold 175 acres to McCormick Enterprises. Sale price as recorded by the circuit clerk's office was $1,500,000.

Burl McCormick said Thursday, "I'm really sold on Sanford." He said his brother, Gerald McCormick, secretary of the corporation, will be in charge of the Sanford construction.

"But I will personally be active in the project," Burl McCormick said.

The McCormicks and another brother, Tom, are now developing townhouses, apartments, warehouses and offices in several south Florida locations.

Burl McCormick said one of the developments, the $5 million Hialeah-Miami Lakes Apartments, has been a highly successful venture.

McCormick said he has great interest in community development, being Mayor of Hialeah Gardens.

"This is our first experience with PUD zoning, "he said. "We will develop the Sanford project under the original planned unit development concept outlined by Dreyfus and will abide by the PUD plan."

McCormick said the townhouses and apartments will be constructed to appeal to those in the "moderate income bracket."

Martin Newby, Florida manager of Dreyfus Interstate Development, presented preliminary plans for the mobile home park fronting on the Old Orlando Highway just north of Sunland Estates Nov. 16 to the Sanford Zoning and Planning Commission and was told the plans were insufficient for site plan approval.

Dreyfus was to come back with revised plans Dec. 7 but didn't appear.

City building official Lin Risner said Thursday, "So far they haven't submitted a master development plan for the PUD." The next regularly scheduled zoning and planning commission meeting is Jan. 4.

Newby was unavailable Thursday for comment when the Herald tried to reach him at his Sarasota office.

City officials say land preparation can begin in the "Carriage Cove" PUD but construction of living units will depend on installation by the city of a "Big Inch" major sewer collector main to serve the rapidly developing acreage south of Airport Boulevard.

Financing for the $260,000 "Big Inch" project was contained in financing for the $1.5 million city sewerage treatment plant expansion now underway and scheduled for completion in June on Lake Monroe at the west city limits on U.S. 17-92.

Railroad Crossing Hearings

TAMPA, Fla. (AP) — Florida Senate Transportation Committee Chairman Ralph Poston says he'll bring his panel to Tampa early next year for a public hearing on railroad crossing signals.

The Miami Democrat made the announcement Thursday after inspecting a crossing in Hillsborough County where a car-train crash fatally injured five persons on last Saturday.

The committee intends to probe apparent delays in installing signals at hazardous crossings across the state.

"We are going to find out why the priority schedule has not been dealt with in an expeditious manner and why (the hazardous crossings) have not been corrected," Poston said.

"This accident was a tragedy," he said, standing at the crossing east of U.S. Highway 41 and just south of Gibsonton.

"With lights, even if a person was deaf, then five lives would not have been snuffed out," he said.

William Whitehurst, the driver of the car, and his wife Nancy, were both deaf mutes.

AROUND THE CLOCK

By John A. Spolski

We've got some slick crooks around.... slickest of all presumably are still in New York City though.

Fifty-seven pounds of pure heroin seized in the now famous "French Connection" case has vanished from a police department evidence vault. Police Commissioner Patrick V. Murphy says it was stolen.

Brings back memories of this past Saturday night's Policemen's Ball. It was staged at the Sanford Civic Center with planned accomodations for 600 persons.

Chief Ben Butler said that "there must be about 800 here tonight."

After the tickets were counted, it was closer to 1,000. (Society Editor Doris Williams will cover this in detail in tomorrow's edition.)

In the meantime, Sheriff Polk, who was a guest was overheard to say, "Somebody stole my table." (As were lots of other folks, Sheriff.)

The important thing is that it seemed like everybody was having a good time.

Happy Birthday........to J. Paul Getty celebrating his 80th birthday. He says he's gonna live to be a hundred.

Was planning on sending him a present, but.......he IS the richest man in the world. So what could I get him?, EH?

Richmond, Va., artist Bob Harper will present a one-man moving art show this weekend on Auto-Train, an exhibit of 35 of his black and white mood studies.

Harper's work will be in one of the buffet dining cars for passengers traveling southbound on Dec. 16 and for northbound passengers on Sunday, the 17th.

However, the public may view this exhibit here in Sanford from 3 to 5 p. m. each of these days, at the Auto Train terminal.

For the record, that client whom Realtor Herb Stenstrom represented for the much sought-after city-owned land on the lakefront is also a bonafide applicant. Much the same as we concluded in yesterday's column, re-Bill Kirk's bid.

Here again.....no speculation involved. Even willing to include in the deed, reverter clauses that if successful in the purchase, he would be obligated to construct a multi-storied office building.

There's many a slip twixt the lip and the cup — ask any golfer.

Bullard Is Found Guilty In Orlando

ORLANDO, Fla. (AP) — Charles Bullard, 36, of Orlando was convicted Thursday by a federal jury in Orlando of two counts of obstructing justice by plotting the deaths of four witnesses scheduled to testify at his bombing trial.

U.S. Dist. Judge James King of Miami delayed sentencing pending a presentence report. Bullard and Herman Witt, assistant business agent of Orlando Teamsters Local 385, are to be tried Feb. 12 in Jacksonville in the dynamiting of an Ocoee hauling office and of two trucks. Larry M. Gonzales, 30, of Orlando, and Henry J. Long, Bullard's cellmate in the Orange County Jail, testified that Bullard offered them $5,000 ahead to "waste" four witnesses in his pending trial by thrusting a pencil through the ears of victims and piercing the brain and central nervous system.

Long testified he was asked to kill Johnny Mack Brown of Winter Park and Brown's wife, Mary Ann. Brown was named as a co-conspirator but not a defendant in the bombings case.

Gonzales said he was asked to eliminate Curtis Leroy Love, 33, of Ocoee, and Alto Oglesby, 37, of Killarney, currently serving 18 month prison terms for tossing a bomb at the Overland Hauling Corp. of Ocoee. They are also indicted in the Bullard bombing case.

Gonzales said Bullard assumed that he would be sent to the federal prison in Atlanta, Ga., on his gambling charges and would be able to contact Love and Oglesby at the prison. Bullard denied the allegations.

NEWS DIGEST

THE THREE MEN of Apollo, together again after America's last planned visit to the moon, abandon the landing craft Challenger for its crash to the lunar surface.

THE GOVERNMENT is announcing tight restrictions to curb "a growing problem of abuse and diversion" of methadone, a heroin substitute, but predicts the number of licensed treatment clinics will double within six months.

PRESIDENT NIXON is charting his next Vietnam move with close advisers amid a continuing rift with South Vietnamese President Nguyen Van Thieu over proposed peace terms.

FORMER PRESIDENT HARRY S. TRUMAN faced an increasingly inadequate functioning of the kidneys today as he continued his struggle to survive lung congestion and a weakened heart. His condition is very serious.

A YOUNG CANADIAN surrenders to his father and a psychiatrist after a 10½-hour hijacking in easter Canada. None of the 58 persons aboard the jetliner are hurt.

PARSLEY PILFERERS, cabbage collectors and Swiss-chard chompers are stealing the ornamental vegetables from the University of Florida flower beds. The groundskeeper blames the illicit harvest on the organic-food fad.

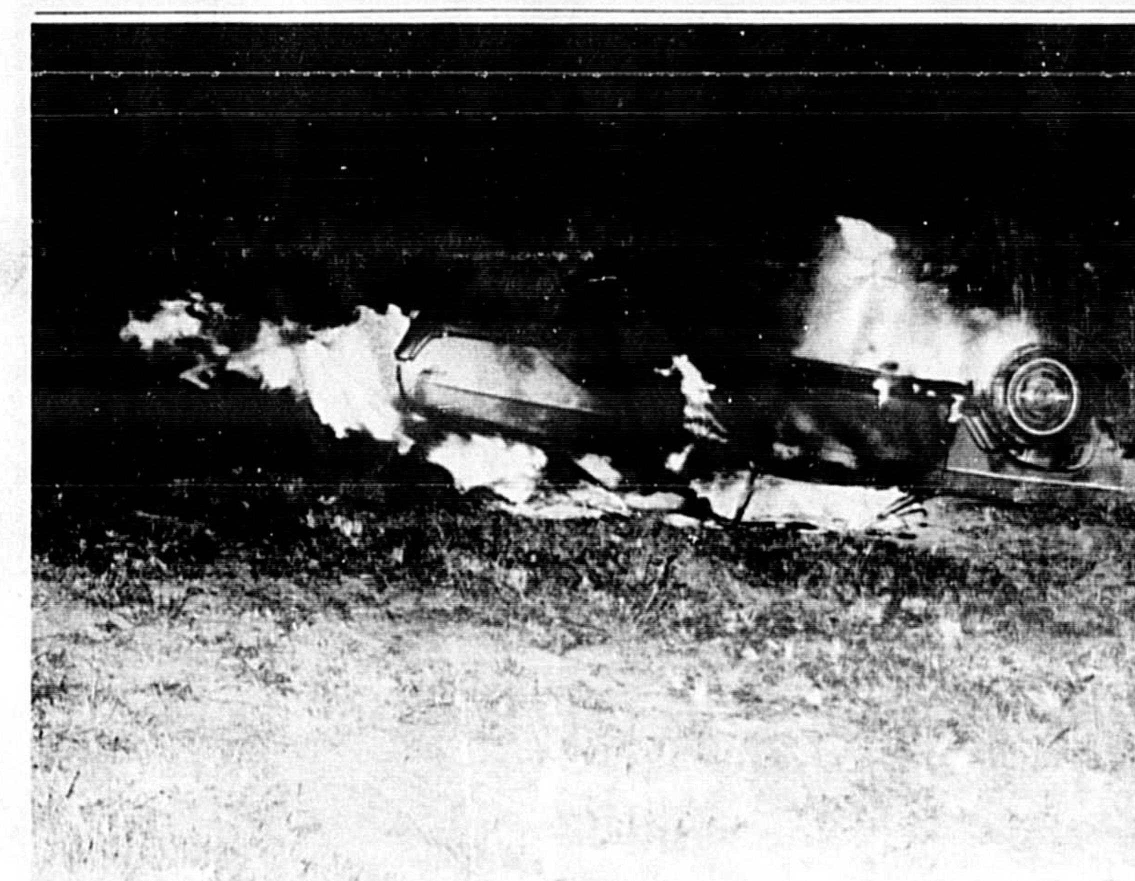

FLAMES DESTROY THIS 1967 BUICK

William Ray Lewis, 41, of 41 Devon Avenue, Winter Springs, escaped with only minor injuries after his car traveled approximately 200 feet out of control, came to a rest on its top and burst into flames. Investigating Trooper C. L. (Tommy) Tomlinson said an animal apparently ran in front of the car and Lewis had to take evasive action. The car burned about 40 minutes before the Geneva Volunteer Fire Department responded. The accident occurred about five miles east of Sanford on SR 46. (Gary Taylor Photo)

Housing Problems Continue

By BOB LLOYD

The Sanford Housing Authority regular monthly meeting has been rescheduled for 7 p.m. Tuesday. The action by Executive Director Thomas Wilson came after only one board member, Dr. Vann Parker, showed up for the meeting Thursday night.

Parker, Wilson and Authority attorney Ned Julian Jr. waited over half an hour with members of the Tenant's Council and tenants before the meeting was canceled for lack of a quorum of board members.

Wilson revealed Father William Ennis resigned his authority board position effective Dec. 7 due to an increased church work load.

Wilson told the Herald that eviction proceedings will be started Monday to oust "about five families" from public housing units because of large amounts of rent in arrears. Wilson said these tenants haven't responded to notice a week ago that proceedings would be started unless they voluntarily vacated or made arrangements to pay the back rent.

Wilson said 18 families were sent the notices and all but the five have made arrangements or moved out.

The local housing authority is facing bankruptcy because $172,000 in federal operating subsidy funds haven't been released by Washington officials.

Wilson said Thursday the authority can operate until the end of January "When I've been told by Washington sources that they think the operating subsidy funds will be released."

Job Training Offered

County Welfare To Shrink

By BILL SCOTT

Seminole County welfare recipients who are untrained for a job, but physically able to work, will soon be offered an opportunity to train for a job, with all expenses such as transportation both to and from training centers and baby-sitting services, paid.

This was disclosed at this morning's Greater Sanford Chamber of Commerce industrial 25 committee meeting by Ralph Prescott, manager of Florida State Employment office at Sanford.

Prescott said he was working with the Office of Family Services in processing 626 welfare applicants for training to begin immediately, in an effort to supply labor to industry.

Asked what will happen if those persons decline to accept jobs once they have received training, Prescott replied, "the law is tougher, they will be removed from the welfare rolls if they refuse to work."

In another industrial committee development, Reginald Howe, chairman, reported on the critical need in the area for lower priced $20,000 range housing for workers.

Howe said the news about Heathrow and the other planned unit developments were wonderful, but there must also be houses available for industrial workers to keep the economy going.

"Even the $90,000 homes can go wanting unless the executives who will occupy them have homes their workers can afford."

Howe reported today's meeting would be the last committee session unless the new chamber president Harold Kastner desires to continue the industrial board after January, when he takes office.

John Krider, chamber manager, reported on the committee's industrial activity for October and November and advised Chocolate Soldier soft drink manufacturer would construct a 20,000-25,000 square foot building on 3.5 acres on Silver Lake Drive to accommodate 40-50 employes.

Krider also listed an unnamed auto parts rebuilder, who would construct a 30,000 square foot building at an undisclosed location to employ 75 workers.

Listed as prospective industry by Krider were: a plastics firm wanting a 10 acre tract for a 50,000 square foot structure; a structural steel fabricator desiring 20 acres for a 100,000 square foot building to employ 120 male and 40 females; plus a distribution center desiring 10 acres for a 200,000 square foot building to employ more than 100 workers.

Weather

Yesterday's high 86 low 69 with .72 of an inch of rain. Considerable cloudiness today and tonight with a chance of showers or thundershowers turning colder tonight and Saturday.

High today in low 80s. Low tonight in mid 50s.

In Lakeland, the federal-state Food Frost Warning Service said temperatures would be close to freezing Saturday morning in the interior of extreme north Florida.

Index

Area deaths	1B	Editorial comment	4A
Bridge	7A	Entertainment	3B
Calendar	8A	Horoscope	7A
Church news	2A	Hospital notes	5A
Classified ads	6B-7B	Public notices	2B
Comics	7A	Society	6A
Crossword puzzle	7A	Sports	4B-6B
Dr. Crane	2B	Stocks	1B
Dear Abby	7A	TV	3B