

Winn-Dixie

SAVE WITH WINN-DIXIE THE BEEF PEOPLE

SANFORD
519 E. FIRST ST.
FRENCH AVE. AT 25TH ST.

LONGWOOD
951 STATE RD. 434
US 17-92 AT SR 434

Double Recent Winners

'1,001 CATEGORY

ODDS CHART AS OF JUNE 30, 1978

PRIZE VALUE	NO. OF PRIZES	ODDS FOR ONE STORE VISIT	ODDS FOR 3 STORE VISITS	ODDS FOR 10 STORE VISITS
\$2,002.00	18	221,563 TO 1	44,313 TO 1	22,156 TO 1
1,001.00	40	88,825 TO 1	17,725 TO 1	8,863 TO 1
200.00	74	47,905 TO 1	9,581 TO 1	4,791 TO 1
100.00	398	8,907 TO 1	1,781 TO 1	891 TO 1
20.00	855	4,146 TO 1	829 TO 1	415 TO 1
5.00	3,393	1,045 TO 1	209 TO 1	104 TO 1
2.00	10,732	330 TO 1	66 TO 1	34 TO 1
1.00	89,634	40 TO 1	8 TO 1	4 TO 1
TOTAL	105,142	34 TO 1	7 TO 1	3 TO 1

'2,002 CATEGORY

ODDS CHART AS OF JUNE 30, 1978

PRIZE VALUE	NO. OF PRIZES	ODDS FOR ONE STORE VISIT	ODDS FOR 3 STORE VISITS	ODDS FOR 10 STORE VISITS
\$2,002.00	18	221,563 TO 1	44,313 TO 1	22,156 TO 1
1,001.00	40	88,825 TO 1	17,725 TO 1	8,863 TO 1
200.00	74	47,905 TO 1	9,581 TO 1	4,791 TO 1
100.00	398	8,907 TO 1	1,781 TO 1	891 TO 1
20.00	855	4,146 TO 1	829 TO 1	415 TO 1
5.00	3,393	1,045 TO 1	209 TO 1	104 TO 1
2.00	10,732	330 TO 1	66 TO 1	34 TO 1
1.00	89,634	40 TO 1	8 TO 1	4 TO 1
TOTAL	105,142	34 TO 1	7 TO 1	3 TO 1

Winners:
'1,001 CATEGORY: LAYMIRA LUNDQUIST, FT. MYERS, FLA.; VERA M. CAMPBELL, FT. MYERS, FLA.; HENRY J. ROGNER, PUNTA GORDA, FLA.; JANET L. ELMORE, FT. MYERS, FLA.; MADIE BRANCH, PORT ORANGE, FLA.; JUANITA PFEL, TAVARES, FLA.
'2,002 CATEGORY: JAMES F. BROWN, OCALA, FLA.; CELITA P. MESSINORE, ORLANDO, FLA.; DOROTHY SWIFT, DAYTONA BEACH, FLA.; FRANCES EVANS, DELAND, FLA.

This game being played in the eight-one (81) participating Winn-Dixie stores located in the following counties: Collier, Seminole, Duval, Lake, Citrus, Bradford, Hendry, Orange, Volusia, Sumter, Charlotte, Lee and Marion. Scheduled termination date: August 3, 1978.

Meat SAVE 80¢

U.S. CHOICE WHOLE UNTRIMMED BONELESS BOTTOM ROUND
10 TO 23 LB. AVG. **\$1.29**

HICKORY SWEET SLICED BACON
1-LB. PKG. **99¢**

U.S.D.A. GRADE 'A' FROZEN WHOLE FRYERS
LB. **59¢**

W-D BRAND 100% PURE HANDED-PAK GROUND BEEF (3 OR 10 LB. PKG.)
LB. **99¢**

W-D BRAND USDA CHOICE BONELESS BOTTOM ROUND ROAST
LB. **\$1.49**

W-D BRAND USDA CHOICE BONELESS BOTTOM ROUND STEAK
LB. **\$1.59**

W-D BRAND USDA CHOICE SLAB CHUCK ROAST
LB. **\$1.19**

Dairy

SUPERBRAND SHREDDED CHEESE
12-OZ. PKG. **89¢**

SUPERBRAND SWISS STYLE YOGURT
8-OZ. CUPS **\$1.00**

FLORENZINI OLD QUARTERS
1-LB. PKG. **89¢**

Produce

HARVEST FRESH THOMPSON WHITE SEEDLESS GRAPES
LB. **79¢**

HARVEST FRESH CALIFORNIA PLUMS
2 LB. **\$1.00**

HARVEST FRESH CALIFORNIA NECTARINES
LB. **69¢**

HARVEST FRESH CHERRIES
LB. **99¢**

HARVEST FRESH GREEN PEANUTS
LB. **49¢**

Frozen Food

SUPERBRAND SHERBET OR ICE CREAM
HALF GAL. **79¢**

SUPERBRAND FUDGE BARS & TWIN POPS
12-PK. PKG. **89¢**

NORTON BROS. CREAM PIES
2 16-OZ. PKGS. **\$1.19**

SUPERBRAND WHIP TOPPING
2 9-OZ. CUPS **\$1.00**

Other Items

THIRTY MAID MACARONI & CHEESE DINNERS ... 4 7.5-OZ. BOXES **\$1.00**

LEMON LIME OR ORANGE GATORADE
32-OZ. BTL. **3 \$1.09**

ASSORTED & DECORATED SCOTT TOWELS
JUMBO ROLL **59¢**

EXTRA ABSORBENT PAMPERS
24-CT. BOX **\$1.99**

PAST BLUE RIBBON BEER
12 12-OZ. CANS **\$2.59**

DOG FOOD ... 25 LB. **\$3.99**

THRIFTY MAID SPICED HALVES OR SLICED PEACHES
2 29-OZ. CANS **88¢**

THRIFTY MAID GRAPE JUICE
24-OZ. BTL. **59¢**

TROPICAL STRAWBERRY PRESERVES
2 9-OZ. JAR **99¢**

Airplane Thief Captured Here: Target Pot?

By MAX ERKILETIAN
Herald Staff Writer

A man accused of stealing a DC-6 airplane from Miami International Airport for alleged use in the transportation of marijuana from Colombia to Florida was apprehended by Sanford Police at the Holiday Inn about 1 p.m. Wednesday.

Bernard T. Watson, 48, North Lauderdale, was apprehended in room 206 of the Holiday Inn by police officers. He was in Sanford to work on an airplane at the Sanford Airport, according to a Manatee County Sheriff's spokesman.

Watson and his wife Laura, 43, were captured about the same time. She was taken into custody at their North Lauderdale home late Wednesday by Broward County deputies.

Both Watson and his wife are free today on bonds of \$50,000 each.

"We suspect this stolen airplane was going to be put into service as a marijuana transport," said Wilton Martin of the sheriff's office in Manatee. He added the Federal Bureau of Investigation (FBI) and the Federal Drug Enforcement Agency (DEA) have been called in to probe that possibility.

Also under investigation is the possibility a third person may have been involved in the theft.

"We are looking for a third suspect," said Martin, "because no one can figure how one man can land that kind of airplane alone."

A second man was seen with Watson shortly after the plane arrived.

Watson is a flight engineer and aircraft mechanic, and capable of flying many types of aircraft, according to

Martin. However, landing the DC-6 alone would be difficult, said Martin.

The 60-ton aircraft was taken from the Miami airport about 12:43 a.m. Sunday and flown to the Bradenton-Sarasota Airport before 6 a.m. Sunday according to Martin.

The Bradenton-Sarasota airport tower is not in operation between midnight and 6 a.m., according to Martin, so the landing of the stolen aircraft was not noticed by airport officials.

When the airplane was placed in a hanger rented by a firm headed by Watson, the rucker was damaged, according to Martin.

"They were probably in such a hurry to get the airplane into the hanger that they forgot to put the tail down and they hit it on the hanger roof," said Martin.

Damage to the rucker was estimated at \$5,000 by the

airplane's owner Cliff Pettit, of Ligon Air in Indiana. The airplane is valued at \$200,000.

Originally Pettit had difficulty recognizing the aircraft, because its appearance had been altered.

"They altered the appearance of the plane by using adhesive tape to change the stripes and the plane numbers," said Martin.

Manatee County deputies were tipped to the location of the airplane by an airport firefighter and airport security.

"Our undercover people went down there and stalked out the plane to see what was going on," said Martin.

The undercover officers developed information that led to the identification of the aircraft and where Watson could be located in Sanford, according to Martin.

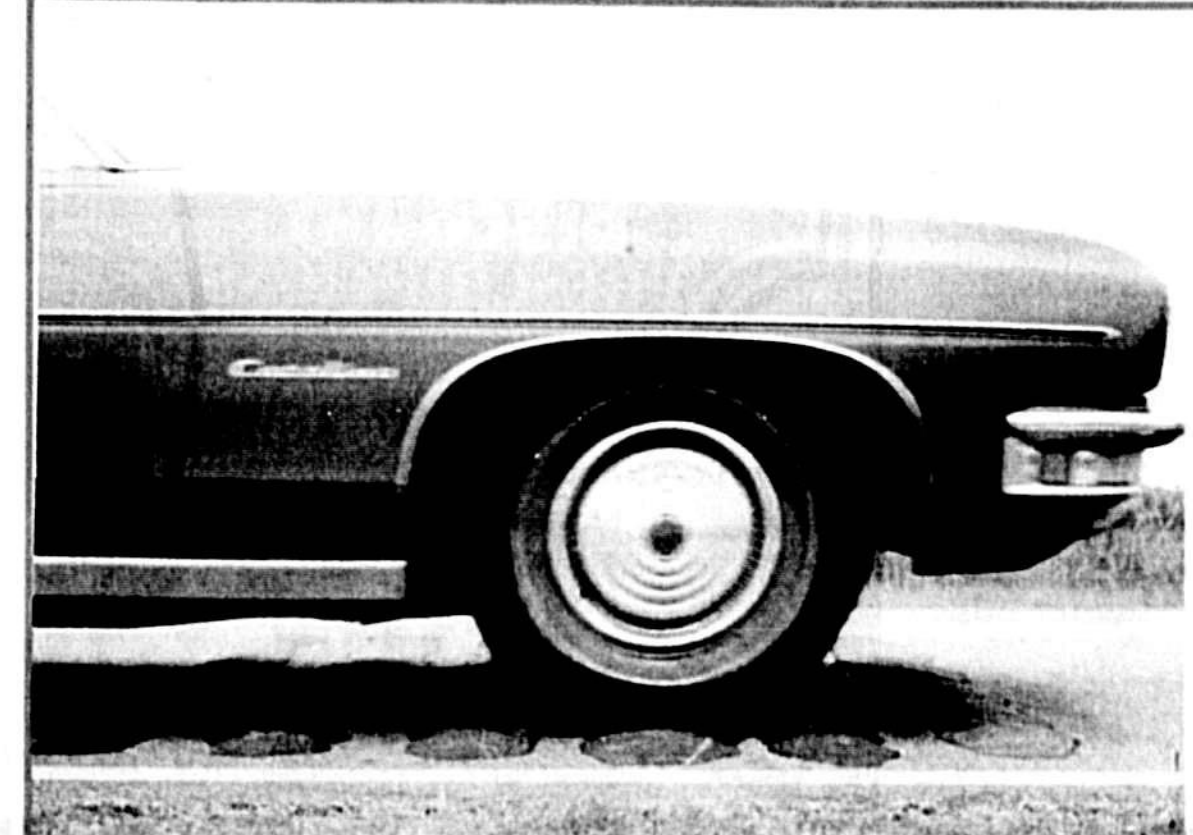

Rumble Strips Cause Rumbblings

The State Department of Transportation (DOT) is checking the possibility that rumble strips along State Road 415A in northeast Seminole County are above the maximum height required by the state.

"We are checking into their height today and if they are too high, we will get them down to where they were supposed to be," according to Al Young, DOT assistant district maintenance engineer.

State law requires the strips to be from one-half inch to three-quarters of an inch in height. "I can't swear to you that they are not may be a half inch too high, but we will certainly find out today," Young said. He added that after wear and tear on the strips they will eventually be worn down to below the allowed height.

The problem came to light when a motorist said the strips were too high and created a traffic hazard because many motorists avoid the strips by driving around them in an oncoming traffic lane.

Young noted that the strips were put in about four months ago at the urging of the Florida Highway Patrol. "The highway patrol requested something to make the driver aware that there was an intersection (SR 415A and SR 46) coming up," Young said.

The DOT engineer said that heavy fog in the area sometimes prohibited drivers from seeing signs warning of the upcoming intersection.

DOT District Engineer Bill Benedict added that his office has never received any complaints about the strips because "people recognize the need for such a device."

May Resume Peace Talks Weizman And Sadat Meet In Surprise Visit

JERUSALEM (UPI) — Israeli Defense Minister Ezer Weizman made a surprise trip to Austria today to renew face-to-face peace talks with Egyptian President Anwar Sadat.

The sources said Israel hopes to meet with Sadat and Egyptian War Minister Mohamed El-Baroudi in the one-day meeting could lead to the resumption of formal, full-scale negotiations broken off last January.

The unexpected meeting with Sadat comes just five days before a scheduled parley in London between the Egyptian and Israeli foreign ministers and Secretary of State Cyrus Vance.

With both sides still deadlocked over the question of Israeli withdrawals from the occupied West Bank, little had been expected to come out of the talks. But Weizman's meeting with Sadat in Salzburg could alter those expectations.

The meeting, also followed talks in Vienna Sunday between Sadat and Israeli opposition leader Shimon Peres. Israeli government sources said those talks, though unofficial, may have helped pave the way for today's meeting.

The sources said Israel hopes to meet with Sadat and Egyptian War Minister Mohamed El-Baroudi in the one-day meeting could lead to the resumption of formal, full-scale negotiations broken off last January.

The unexpected meeting with Sadat comes just five days before a scheduled parley in London between the Egyptian and Israeli foreign ministers and Secretary of State Cyrus Vance.

With both sides still deadlocked over the question of Israeli withdrawals from the occupied West Bank, little had been expected to come out of the talks. But Weizman's meeting with Sadat in Salzburg could alter those expectations.

The meeting, also followed talks in Vienna Sunday between Sadat and Israeli opposition leader Shimon Peres. Israeli government sources said those talks, though unofficial, may have helped pave the way for today's meeting.

Wants \$2 Tax Rate Piland Calls For Tax Cut

By DONNA ESTES
Herald Staff Writer

Winter Springs Mayor Troy Piland has called for a cut in the property tax and for the third reduction in two years in the utility tax rate in his community in the new budget year beginning Oct. 1.

At the same time, Piland also agreed to prevent a recurrence of last year's problem of two budgets being under consideration by the council at the same time.

He noted the city charter calls for the mayor to present a budget to the council while it also charges the city's finance commissioner John Daniels with the responsibility of preparing the proposed budget. The mayor said for this year he has asked Daniels to prepare the budget, and that he, as mayor, will submit Daniels' budget to the council for consideration.

Last year both Piland and Daniels prepared and submitted proposed budgets to the council.

Piland urged Daniels to include in the budget recommendation a reduction in the utility tax rate to three percent. Four years ago the council reduced utility taxes from eight percent to six. In the past two years the tax was further reduced from six to five and the latest reduction to four percent was in effect in January.

Piland said he is urging the property tax rate be set at \$2 per \$1,000 assessed valuation, 10 cents less than the current rate of \$2.10, which also is the rate certified by Property Appraiser Terry Goemmel.

The mayor at this week's council meeting recommended five percent increases in city employees' wages in the new budget, saying, however, that department head salary increases have to be considered on an individual basis.

Daniels said he will have a rough budget proposal prepared for submission to the council by next week's meeting. In other action, the council, in adoption of final reading the ordinance calling for the refund of utility taxes illegally charged on residents' sewer bills since 1971 and the overcharge of utility taxes on water service paid by Tuawilla.

See TAX, Page 2A

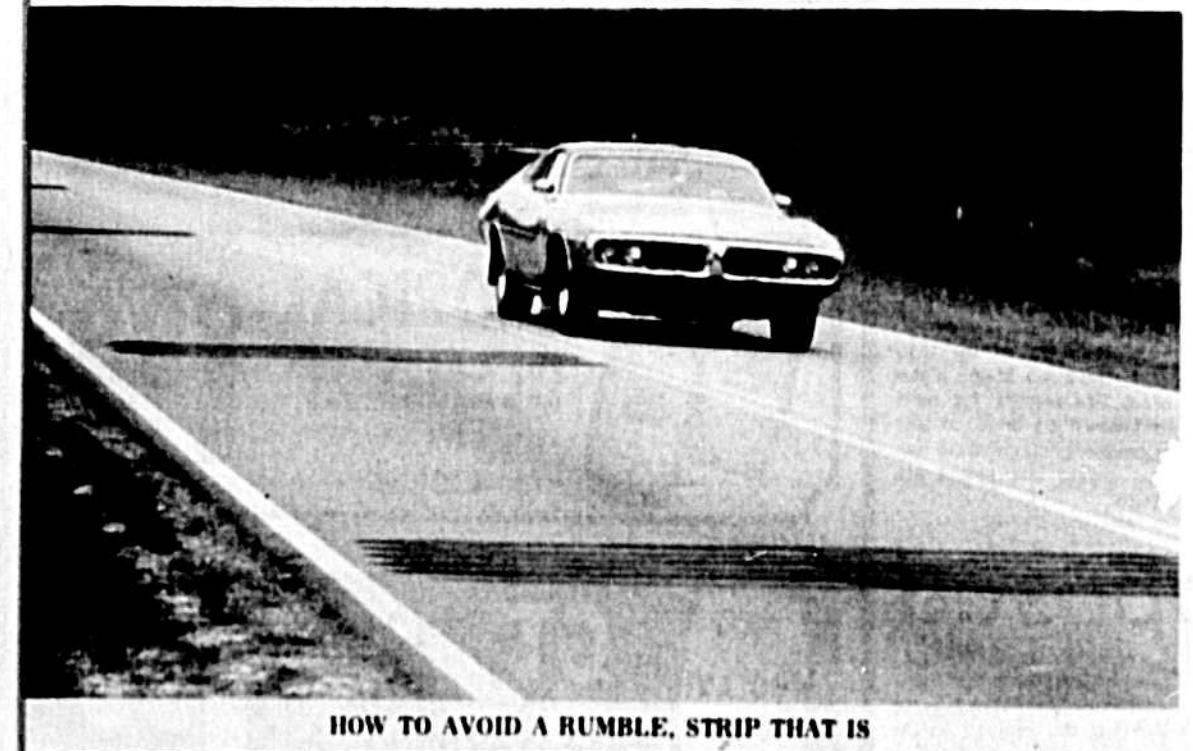

Testing Aid Program Expected To Win Approval

By LEONARD KRANSORF
Herald Staff Writer

About 3,118 students in grade six through ten will be helped by an expanded county compensatory education program expected to receive state approval this week.

"Although I have not yet looked at the program, judging from the past I say I do not anticipate any problem in them getting the approval," said Phil Roundtree, administrator for the state compensatory education program, in reference to Seminole County's proposed \$400,000 program.

The purpose of the program is to assist students who had difficulty in passing the 11th grade test or to prepare them for future tests. In its last session, the state legislature appropriated \$25 million to the program.

The \$221,234 allocation to Seminole County is matched dollar by dollar by the school district according to Roundtree.

Most of the money will be going to pay for the extra 35 teachers and aides being requested in the proposal. According to Andy Brachen, director of secondary education the extra personnel are needed to insure the 15 students to one teacher ratio the new program is aiming to achieve.

According to Roundtree, the state does not exactly specify where the money should be spent but does specify spending "where the greatest need for educational assistance exists."

In the last school year, the Seminole County program was designed for only 11th graders and on a trial basis for students at three middle schools, Lakeview, Sunset and Millview. This year the expanded program will include some students from every middle school as well as ninth and 10th graders, according to Charles Swaggett, school board program director of evaluation.

The students were targeted for the program after a basic skills test was given last year. Results of the tests showed students to be weaker in math skills than the communication skills, according to Swaggett. Additionally, those 11th graders who fail the next assessment test will be included in the expanded program. The next test will be administered in October and Swaggett said the rate certified by Property Appraiser Terry Goemmel.

Piland urged Daniels to include in the budget recommendation a reduction in the utility tax rate to three percent. Four years ago the council reduced utility taxes from eight percent to six. In the past two years the tax was further reduced from six to five and the latest reduction to four percent was in effect in January.

Piland said he is urging the property tax rate be set at \$2 per \$1,000 assessed valuation, 10 cents less than the current rate of \$2.10, which also is the rate certified by Property Appraiser Terry Goemmel.

The mayor at this week's council meeting recommended five percent increases in city employees' wages in the new budget, saying, however, that department head salary increases have to be considered on an individual basis.

Daniels said he will have a rough budget proposal prepared for submission to the council by next week's meeting. In other action, the council, in adoption of final reading the ordinance calling for the refund of utility taxes illegally charged on residents' sewer bills since 1971 and the overcharge of utility taxes on water service paid by Tuawilla.

See TAX, Page 2A

Today

Armed The Clock	4-A	Horoscope	4-B
Bridge	4-C	Outselves	4-C
Comics	4-D	Opinion	4-D
Crossword	4-E	Sports	4-E
Editorial	4-F	Television	4-F
Dear Abby	4-G	Weather	4-G

Around



The Clock

By DONNA ESTES

The Myrtle Lake Homeowners Association proved last week city hall can be beaten when they got a second delay in as many months to the plans by the state Department of Health and Rehabilitative Services (HRS) to buy, for \$80,000, a four-bedroom house and five acres off Dixon Road between the Shadow Hills subdivision and the Markham Woods area.

continuous leasing the facility and its three acres of land to the state for another five-year period. The couple told the Cabinet that they would have central heating and air-conditioning installed for a higher monthly rental or the state could install the improvements.

is a member of the board of trustees of Seminole Memorial Hospital and both are on the Democratic committee. Jack and Laura King of Altamonte, Orange Paving; Greater Sanford Chamber of Commerce Executive Manager Jack Horner of Lake Mary; Wes Evans of Oviedo with Nelson and Co.; Dora Lee Russell of Geneva, who heads the Sanford-Seminole Ballet Guild; Dr. Vince Roberts, former Sanford mayor, obstetrician and member of the Seminole County Board of Trustees; Lake Mary Councilman Harry Terry, also member of the local party committee; Dr. Luis Perez, cardiologist and member of the local committee; George Brown of Southern Line Cleaning, Casselberry; Sam Bowman of Longwood, member of the Seminole County Planning and Zoning Commission; Mrs. K. Jones, a nurse from Altamonte Springs and Linda Sanchez, Casselberry, a teacher and member of the local committee.

Proposition 13: A Family Matter?

California's vote on Proposition 13 is being dissected and analyzed just about everywhere — even at the convention of the American Home Economics Association in New Orleans, La. A panelist discussing the future of the American family ventured the opinion that the so-called tax revolt is evidence of a "backlash" against the drift of traditional family responsibility into the hands of government.

Florence R. Skelly, a professional analyst of social trends, believes people who supported Proposition 13 were expressing a willingness if not a desire to take back some of the authority surrendered to government in the growth of tax-supported social programs in recent years.

We'd like to believe she's right, not so much for the sake of lower taxes but for the sake of reversing the well-documented decline of the family as the conduit of moral and spiritual values in our society.

One of the intriguing questions raised at New Orleans is whether the myriad programs and agencies dealing with social problems in our society are not themselves part of the problem. Has their very existence encouraged a Let-George-Do-It attitude toward responsibilities once shouldered by families?

Senior citizen programs, for all their value, can weaken the sense of personal obligation of children toward their aging parents. The same can be said for youth programs that shift to professionals some of the parental responsibility for rearing their children. Day care centers and summer school programs which are casualties of Proposition 13 fill an obvious need in families with working mothers, but this begs the question of whether new attitudes toward marriage, divorce, parenthood and sex roles in our society are not exacting a penalty in diminishing the time that families are together.

We can't be sure whether the vote on Proposition 13 meant as much as some of the home economists at New Orleans believe. Time will tell, as our political process further reveals priorities in the public mind. Decisions must be made on which programs and services threatened by the new tax limitation will be continued with support from new sources of revenue, and which will be cut back or allowed to die.

If California voters were expressing impatience not only with high taxes, but also with the degree of authority which government has assumed in personal and family affairs, then our June 6 "revolt" was indeed of profound dimensions. Lower taxes benefit only the family pocketbook. A renewed sense of the importance of concern, responsibility and dependence within a well-knit family would have far greater benefits for the future of our society.

More Of Carter's Clumsiness

WASHINGTON — Try as they may, neither President Carter nor his White House aides seem able to master the art of winning friends and influencing people on Capitol Hill.

The experiences of one liberal Republican senator, who prefers to remain anonymous, illustrate the astonishing clumsiness of the Carter team in dealing with members of Congress.

This senator, as it happens, split with the majority of his GOP colleagues on the Panama Canal treaties and the bitterly-contested labor law reform bill, supporting Carter's position on both.

Hard on the heels of the Senate vote ratifying the canal treaties, Carter himself called the senator at home to thank him for his support. The helpful Republican wasn't there at the time, as his wife explained when Carter came on the phone. "Oh, that's right," the president said brightly, "he's at that Democratic gala tonight, isn't he?"

A few weeks later, following a crucial cloture vote to shut off the filibuster against the president's labor law reform bill, the senator's office received a call from a White House lobbyist. Good news, he said. A water project in the senator's state had been approved by the administration.

Why, that's wonderful, the senator's aide replied. We thought you'd be pleased, the White House staffer said, adding pointedly, "Be sure to tell your boss that we mentioned how much we appreciate his vote on cloture at the same time we called you to announce approval of the water project."

As if that display of deftness weren't enough, there's yet another incident involving the same Republican senator, this one involving the neutron bomb — which the senator vigorously supports.

Out of the blue one day, the senator's top aide received a frantic call from yet another White House staffer demanding to know "where that article we wrote for you on the neutron bomb? We need it to counter one Sam Nunn (a Georgia Democrat) is publishing in the Atlanta paper."

What article? the baffled senatorial aide asked. "The one we wrote for you," the White House staffer replied. "For heaven's sake, we did all the work — we just need your okay on it."

Gradually, a light dawned. "You seem to be slightly confused," the senator staffer said. "My boss agrees with Sam Nunn's position on the neutron bomb. You probably wrote our colleague (from the same state), Senator Stender."

Anecdotes like the above, multiplied a hundredfold, probably go a long way towards explaining why the president's legislative program is so much difficulty on Capitol Hill.



"Smell? You're imagining things!"

The Master's Voice

By LAROY POPE
NEW YORK (UPI) — Computer terminals which will respond to oral rather than written commands will be on the market in the United States next year, says a New York science research firm.

The first such system, called a speech recognition machine, is about to be installed for a commercial customer by Japan's NCE Corp., says Quantum Science Corp. It can recognize a spoken vocabulary of about 130 words.

Quantum Science, a multinational technological consulting firm based in New York, expects similar machines with recognition vocabularies of 50 words probably will be on the market next year in the United States priced to retail for \$4,000 to \$5,000.

A Quantum spokesman noted that the size of the initial vocabulary is not the most important index of a machine's value or quality; other considerations may be more important.

Quantum Chairman Mark J. Stevenson, said International Business Machines Corp. and the Bell Telephone System are the most advanced among American firms with designs for the speech processing terminals.

A study by Quantum, one of a series of ten the firm is producing, says the terminals, which concluded the long-term trend in man-machine communication will be to accommodate human rather than machine characteristics. Therefore, speech processing — speaker verification, speech recognition, speech synthesis — will be among the most significant new fields in information processing in the 1980s.

The speech processing computer terminals will save time in many businesses, Quantum said. They will be particularly valuable in air-

Quality In The Wasteland

By DON GRAFF

Public television, for most of its quarter century of existence, has not been a big winner with the public.

Viewers overwhelmingly have preferred tuning in on the commercial stations, to whose common denominator of mediocre public TV has sought to make its own quality alternative.

In working toward that goal, it has had to work around a number of serious handicaps.

Its stations, about a third the number of the commercial outlets, are concentrated in the ultra high frequency band and are less accessible to the mass viewing audience. It is a loosely organized chain of largely weak links, a few well-equipped metropolitan units but many more smaller stations operating often at a bare-subsistence level. Its financial resources have been limited and uncertain.

Much of this is true of public television today. But so is something else. In the past several years, it has made rapid strides in attracting attention and a public.

As noted by the newly installed chairman of the Public Broadcasting Service, Newton N. Minow, public television has never been more visible and expectations of it have never been higher.

Newton, it may be recalled, shook up the industry back in the 1950s when, as chairman of the Federal Communications Commission, he surveyed commercial programming and declared it a "vast wasteland."

Nothing much has happened in the years since to challenge that evaluation. But a great public good is happening in public TV.

It has gotten its organizational and financial acts together in the PBS itself and the federal authorized Corporation for Public Broadcasting, set up in 1967. Government funds now account for 38 percent of financing. Private contributions are also up — sevenfold over 1970. Some two million individuals and families currently are contributing some \$50 million annually.

And it has been making available to the TV public programming that is both quality and popular. British imports have contributed heavily to this development, but increasingly ambitious efforts are also coming from public television's own studios. Its success has at least in standards of quality, to no small degree.

Minow sees problems in this newfound strength, particularly in dependence on government funds as a potential threat to public television's independence. To be certain that the "delicate, always fragile fabric" separating assistance from control is maintained, public television must remain ultrastrategic to the slightest hint of interference in programming.

'Open' Government

The "secret" stamp has too often been used in Washington to conceal that which is embarrassing rather than that which is sensitive to national security.

Now President Carter has tightened the rules for classifying documents through an executive order, predicting that the move will increase "openness in government."

The order takes away the authority of 11 agencies to classify information at all. Five others will have reduced authority. Fewer officials will have the power to classify information. Automatic declassification will be given shorter timeframes. And documents will be evaluated section by section rather than in their entirety.

The National Archives estimated that the new procedures will lift secrecy classifications from an extra 260 million pages of information during the next 10 years.

The order will also enhance respect for the secrecy label by bringing a measure of credibility to the classification program.

BERRY'S WORLD



"Don't tell me, let me guess — mom's apple pie causes cancer!"

JACK ANDERSON

He Charges Officer, Gets Psycho Ward

WASHINGTON — Staff Sergeant Erving Hayden, Jr., a 37-year-old Air Force veteran, had the indignity recently to file charges against a superior officer. As a consequence, he was handed off, Soviet style, to an Air Force mental hospital.

He was subsequently given a clean bill of health by examining psychiatrists and accepted the stigma of being locked up and labeled as crazy. The man he accused, Captain Mark J. Bower, also was commiserated by Hayden's charges of conduct unbecoming an officer. But it was alleged that the investigative report had been altered to favor Bower.

The high command at Barkeley Air Force Base in Louisiana has covered up the incident with a security blanket of denials and no comment. But our reporter Stephen D'Oliviero has interviewed and interviewed Hayden and the stigma of being locked up and labeled as crazy. The man he accused, Captain Mark J. Bower, also was commiserated by Hayden's charges of conduct unbecoming an officer. But it was alleged that the investigative report had been altered to favor Bower.

The high command at Barkeley Air Force Base in Louisiana has covered up the incident with a security blanket of denials and no comment. But our reporter Stephen D'Oliviero has interviewed and interviewed Hayden and the stigma of being locked up and labeled as crazy. The man he accused, Captain Mark J. Bower, also was commiserated by Hayden's charges of conduct unbecoming an officer. But it was alleged that the investigative report had been altered to favor Bower.

A subordinate, Maj. Harold A. Rasmak, contacted a two-week interview. Fifteen of 18 persons he interviewed confirmed Hayden's

charges, our source told us. Indeed, they furnished further detrimental information against Bower, charging him with petty theft, drinking on duty and calling the Air Force Secretary "a meddling fool and an idiot."

Rasmak submitted his report to Maj. Gen. Charles Demassey, Jr., the top dog with the authority over 312. But it was turned back and apparently rewritten. Our reporter asked Rasmak whether the recommendation to commiserate Bower was reached on his own. But both Rasmak and Bower refused to talk.

A spokesman for the general insisted there was no tampering with Rasmak's report. "Bower has not done anything wrong," the spokesman asserted. "There's nothing illegal going on down here at all."

Meanwhile, here's what happened to Sergeant Hayden. He was commiserated, according to his account, into Colonel Pughlin's office and was asked to drop the charges against his superior. The stubborn Hayden refused.

Not long afterward, he received an official letter from the colonel stating: "In order to clarify your mind and state of mind and to help you to remember us as to your unimpaired capability, request you to report to the USAF Hospital Mental Health Clinic here at Barkeley for evaluation."

At the clinic, Hayden related, he was again asked by a doctor to drop the charges. When he

refused, papers were signed ordering him to the psychiatric facility at Lackland Air Force Base in Texas. Hayden's wife told us the doctor at Barkeley advised her that his orders came from another office. Responded Dr. Kamal K. Rajani tersely: "I have no comment on that."

Rajani, according to our source, warned Hayden he would probably be issued eventually with discharge. Fortunately, the doctor at Lackland disagreed. They released him after two weeks of examination, with the clean bill of health.

Significantly, Dr. Rajani's case history on Hayden, including a diagnosis he was paranoid, partly almost verbatim a memo from Colonel Pughlin. Nonetheless, Pughlin denied ever having discussed Hayden except in general terms while the inquiry was in progress.

Why would the Barkeley brass go to such lengths to remove a sergeant's criticism of his captain? Up to command officials at Barkeley as a stepping stone to promotion, we were told. Virtually every officer at the base has brigadier general stars in his eyes. Wing commanders usually serve three to 12 months before moving up a ladder.

"The command members exert every effort to make sure they come out looking good," one insider explained. "They are a group of officers who are covering up for each other's mistakes." GASP PAPER — While Congress debates

But, There's A Long Way To Go

SEA, School Board Find An Area Of Agreement

By LREN KRANSORF
Herald Staff Writer

For the first time since the contract negotiations began in early May, the Seminole Education Association (SEA) and the school board reached agreement Monday on an article in the new contract.

However, at the same meeting a stalemate was reached on two other articles causing them to be tabled by the SEA.

Each side has now tabled four articles in the

proposed 28-article contract. The present contract expires July 31.

Additionally, the board team rejected an SEA proposal for future daily meetings, but did agree to July 16 and 18 Board negotiator Ernest Cowley noted he is currently negotiating with three other unions in addition to the SEA and that the board negotiating team members have other jobs during the day.

The agreement shared by both sides on that article was not shared on the other two articles. The bottleneck occurred over the Negotiations

article, both sides came to quick agreement on the article of Political Activity.

The agreed on article is unchanged from the current contract and gives the teacher(s) "entire liberty of political action when not actively engaged in employment, provided such action is within the laws of the United States of America."

The agreement shared by both sides on that article was not shared on the other two articles. The bottleneck occurred over the Negotiations

Procedures section centered on whether the board should as they did last year provide every teacher with a copy of the agreed upon contract once it is ratified by SEA members.

The printing costs for the current contract was paid for by the board with the union supplying the paper. The board's cost for the 2,100 copies was \$278 and the union's cost was \$113.95.

In its new proposal the board said copies of the ratified agreement will be made available to teachers

in the "school library or other accessible place at the school."

Cowley said the reason for the change was that "the board wants to get out of the printing business for private organizations which is what the SEA is."

SEA head negotiator Steve Rosenthal said it "was the board's responsibility as the employer to provide copies to its employees."

In one of the SEA's proposals they suggested the board pay 75 percent of the total cost.

In the board's response, Cowley did not mention cost but said the "board will appraise all teachers of the contents of the ratified agreement." Cowley noted that the process of appraising would depend "on the size of the school and the administration."

Rosenthal noted that he did not find it acceptable a proposal to delete the article. The other article tabled by the SEA was Professional Specialists.

The tabled came after the board submitted a proposal to delete the entire Professional Specialists section from the contract. The current contract calls for the school system to provide

specialists to assist teachers and provide facilities for the specialists.

Included among these specialists are speech therapists and hearing specialists.

Cowley, in quoting state statutes noted that what the specialists provide is a service and determining what service is provided is a managerial (board) right and not an element that should be included in a contract dealing with working conditions.

Rosenthal in tabling the article pointed to a disagreement since it was in the current contract it should be included in the new one.

A DIFFERENCE OF OPINION

Keller Industries spokesman and representatives from the Silver Lake area of Sanford met this week with representatives from the Department of Environmental Regulation (DER) to air opinions on the placement of a new aluminum recycling plant in the Silver Lake area. Right: Charles Collins, DER spokesman holds piece of filter paper to be used in new plant. Below: Don Brown of Boyle Engineering makes point for Silver Lake residents. Collins said a DER decision on the plant will be made within the next couple of weeks.

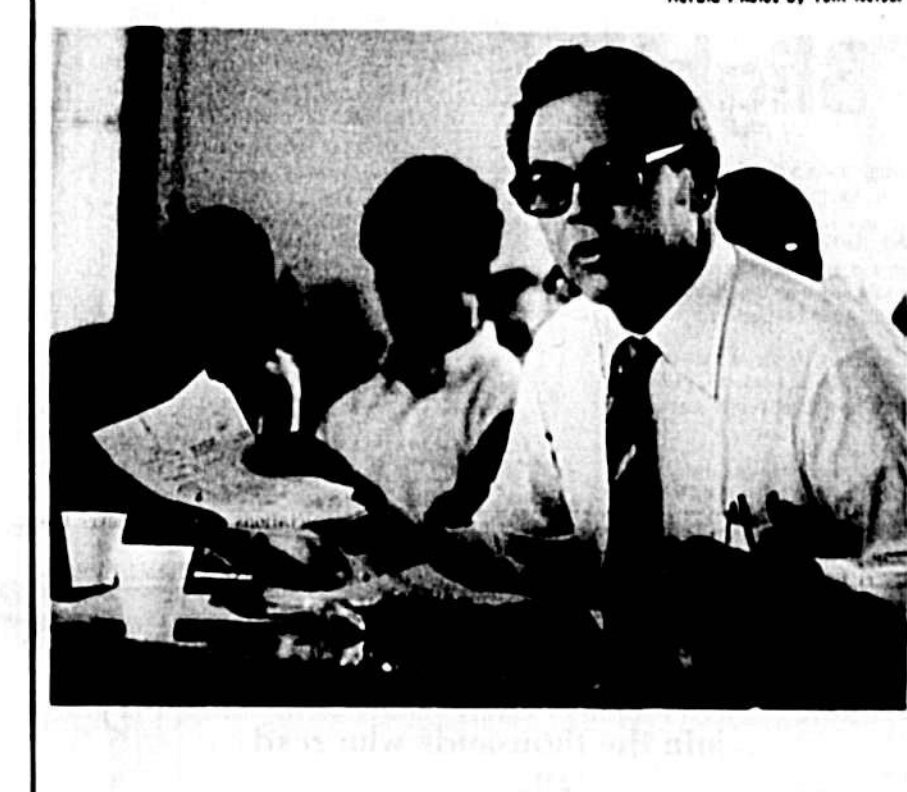

Herald Photos by Tom Nolan



The First pays the highest interest to more people.

Now earn the highest interest allowed by law on your savings!



Man Arrested For Robbery

Action Reports

- * Fires
* Courts
* Police Beat

JUVENILE ARRESTED

A 16-year-old was taken into custody by the Sanford Police Department about 9:45 a.m. today in connection with the armed robbery of a Lij' Champ store, 1116 Celery Ave. on June 28.

MAILBOX EXPLOSION

Gordon T. O'Hara, 2118 West Lake Brasley Drive, reported vandals destroyed his mailbox with an unknown explosive.

TAPE DRICE TAKEN

A tape deck, valued at \$100, was taken from a 1972 Buick money business, and left a knife wound in the neck, authorities said.

FREE! DOG BIPPING

AT Farn & Gordon Center SANFORD 322-1235

ALL DAY SATURDAY JULY 1978 9:00 - 5:00

BRING ONE DOG BIP ALL DAY

PURINA DOG CHOW 25 LB. or 50 LB. DOG CHOW

5-PC. WROUGHT IRON PATIO GROUP

Handsome "GRECIAN GREEN" FINISH



Enjoy using this beautiful patio furniture. It's ruggedly made of wrought iron and has a finish that's weather resistant. Thick seat and back cushions in multi floral cover... wiper clean with a damp cloth. Matching cocktail and end table with glass tops. You get 3* cushion sofa, 2 matching chairs, cocktail table and end table.

\$359.95 Reg. 6399.95

USE STROUD'S CREDIT WITH A PERSONAL TOUCH

1100 FRENCH AV. SANFORD

1795 ORLANDO AV. MAITLAND

HOURS 9 TO 5:30 MONDAY TO SAT. 252-7903

DREMEL DELUXE MOTO-LATHE MODEL 701

Commission Shows Appreciation

Seminole MVI Supervisor Retires From Post



FOR JOB WELL DONE Seminole County Commission Chairman Dick Williams presents proclamation of appreciation to Virgil Nieders, retiring Motor Vehicle Inspection supervisor.

Virgil Nieders, retiring after 18 years as supervisor of the Seminole County Motor Vehicle Inspection stations because of ill health was honored by the county commission. Commission Chairman Dick Williams presented him with a proclamation of appreciation for his service to the county.

Retired after 20 years with the Navy, Nieders went to work with the county in April, 1960, setting up the motor vehicle inspection program required by the state legislature. He supervised the building of the first stations in Casselberry and Sanford and later opened the third station in Sanford.

Nieders kept things running smoothly, but his job was not without its headaches. He recalls the first year of operation when the law required inspections every six months and there were only two stations. "Cars were backed up in lines several miles long," he said, "and it was a big relief when they went to annual inspections."

Popular with his fellow employees, he was guest of honor at a surprise party Friday at the county courthouse and the employees at the

Casselberry station had their own surprise cake and punch for their boss.

"He was more than a boss," says Ruby Wolford, clerk typist at the Casselberry station. "He was a friend. There was never a time you couldn't talk to him. He was our sunshine. We are isolated here and he would bring us the news from the courthouse and the other inspection stations."

"He is so conscientious, he wouldn't take any time off. He got sick about a year ago, but stayed on and tried to do his job. After he collapsed at the Sanford station, they discovered only 10 percent of his kidneys were functioning. They rushed him to the hospital and they said, 30 minutes more he could have been dead," said Mrs. Wolford.

"I enjoyed working with the county and hated to quit," said Nieders, "but I had to be on the machine for five to six hours every other day. It was like another job. I tried doing it at night, but sometimes I was still hooked to the machine at 11 p.m. and I wasn't getting enough rest."

The machine was loaned to Nieders by the Veterans Administration, which also provides the tubes and other supplies needed.

"The machine is a lifesaver, a few years ago I would be dead," said Nieders. "They are even in the process now of developing a back pack dialysis machine, which would allow more mobility. The machine acts as an artificial kidney cleaning the blood of impurities and taking out the

NOTICE OF PUBLIC HEARING

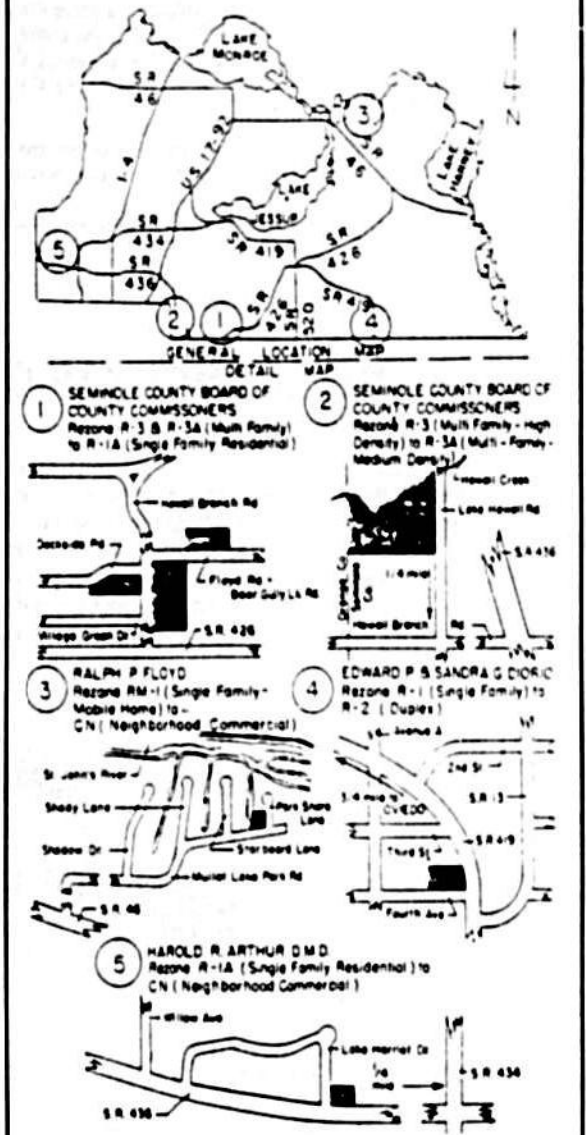

'People Turn Their Backs'

Neighbors Blame Him For Beetle Blight

TURNER, Maine (UPI) — When Dennis Damon walks down the street, people who have known him for more than 30 years treat him like a stranger. They used to be friends.

When his wife goes to the corner store for groceries, people turn their backs and won't speak to her.

Damon is the production manager for the DeCoster Egg Farms, the nation's largest producer of brown eggs. And in the past two months, millions of beetles have crawled out of deep piles of chicken manure on the DeCoster farms and other nearby egg farms and infested more than 100 homes in the Turner area.

Angry homeowners have been forced to sweep down walls and vacuum the floors of their houses daily to get rid of the small, brown clinging bugs.

Damon worked closely with state officials in an effort to control the plague and the DeCoster Farms have spent thousands of dollars to kill the beetles.

But Mrs. Damon said Wednesday many townspeople, even close friends, blame her husband for the beetle invasion and now treat them with contempt.

"People have known for years now I even speak to me. They turn their backs and look away when I'm at the corner store," Mrs. Damon said. "It's very wrong and very unfair. A good neighbor of ours even yelled at me as I drove by yesterday."

Richard Dearborn, a state entomologist, said the beetles are common to chicken farms across the nation, but usually don't breed in large enough numbers to be a public nuisance. Scientists are unable to explain why the

SPECIAL SALE!
 NOW! UNTIL JULY 18th ONLY

FASCINATING SIMULATED

UNBELIEVABLE!!

\$39.00 To \$32.00

LET TIME GUARANTEE SO REALISTIC ONLY YOUR JEWELER WILL KNOW THE DIFFERENCE WORN BY CELEBRITIES! SIMILAR RINGS SET WITH GENUINE IN AMONG. WOULD COST UP TO \$1000! ALSO, GENUINE STONE: RINGS, TIGER EYE, JADE, OPAL, ONYX, LIMITED TIME ONLY.

THIS AD NORTH \$1.00 ON ANY PURCHASE!

Zayre Sanford
 Hwy. 17-92 at Airport Blvd.

Young Draws Sharp Rebukes

By United Press International

U.N. Ambassador Andrew Young's remark the United States holds "hundreds, perhaps even thousands" of political prisoners has drawn congressional threats of impeachment, an "unprintable" reaction from Secretary of State Cyrus Vance and a rebuff from the White House.

Sen. Barry Goldwater, R-Ariz., said Young should be fired if he could not substantiate the charge.

But the Russians said the ambassador's statement in the French newspaper Le Matin

Neighbors Blame Him For Beetle Blight

small, brown beetles are breeding in such large numbers this year in the Turner area, he said.

Dearborn said, if anything, DeCoster Farms, and Damon in particular, deserve a great deal of credit for voluntarily seeking state help and spending thousands of dollars to keep a way of killing the beetles.

Damon said he can understand why people are upset, because he would be too if his home was infested. He refused to talk, however, about how local people have treated him.

Ironically, the Damons' new green one-story ranch house near the DeCoster farm has not been infested by the beetles. But Mrs. Damon said she is afraid irate and resentful neighbors may try to collect beetles and turn them loose on the house.

SURPLUS SALE

TOOLS
 TABLES
 CHAIRS
 TRUCKS
 BOOKCASES
 EQUIPMENT
 FURNITURE
 STUDENTS DESKS
 TEACHERS DESKS
 ADDING MACHINES
 TYPEWRITERS

Electric & manual INSULATION - 2' x 4' x 4"

CALCULATORS
 COLLATOR
 PIZZA OVENS
 TELEVISIONS
 SELKINS
 DISH WASHERS
 ELECTRIC & GAS STOVES
 KITCHEN EQUIPMENT
 ANTIQUE FIRE EXTINGUISHERS
 FLUORESCENT AND OTHER LIGHTS

JUNK
 MANY OTHER ITEMS
 OF INTEREST

We are cleaning out the attic of schools and warehouses and will have several hundred items for sale to the public. Most articles will be priced for sale some items will go to Highest bid.

ONE DAY ONLY: 9:30 A.M. - 6:00 P.M.
THURSDAY, JULY 20
At Monroe School

Located 2 blocks behind Monroe Post Office

Items may be inspected day of sale only

EACH ITEM SOLD AS IS
ALL SALES FINAL - NO REFUNDS

...join the thousands who read

The Evening Herald

Seminole County's Only Daily Newspaper

Enjoys the most complete LOCAL news coverage in Seminole County plus FLORIDA and NATION and WORLD in brief.

All the current events, the latest in fashions, what's happening on the sports scene, you'll find the information you're looking for right in your local newspaper - The Evening Herald.

Herald readers enjoy:

- YOUR FAVORITE COMICS DAILY and in full color tabloid on Sunday
- COMPLETE SANFORD AREA SPORTS COVERAGE DAILY AND SUNDAY (High School • College • Little League • Bowling • Rec. League • Hunting and Fishing)
- GREAT FOOD BERGAMO
- A COMPLETE VARIETY OF GROCERY ADS with valuable money saving coupons
- CLUBS
- SOCIAL AND CIVIC CIRCLES

Join the ever-increasing number of Evening Herald well informed subscribers. Fill out coupon and mail or call 322-8611 today!

Name _____
 Enter My Subscription To The Evening Herald _____
 Address _____
 City _____
 State _____
 Zip _____

Send no money now! We'll bill you later.

1 Year \$22.00 6 Months \$12.00 3 Months \$6.00

The Evening Herald, P.O. Box 100, Sanford, Fla. 32731

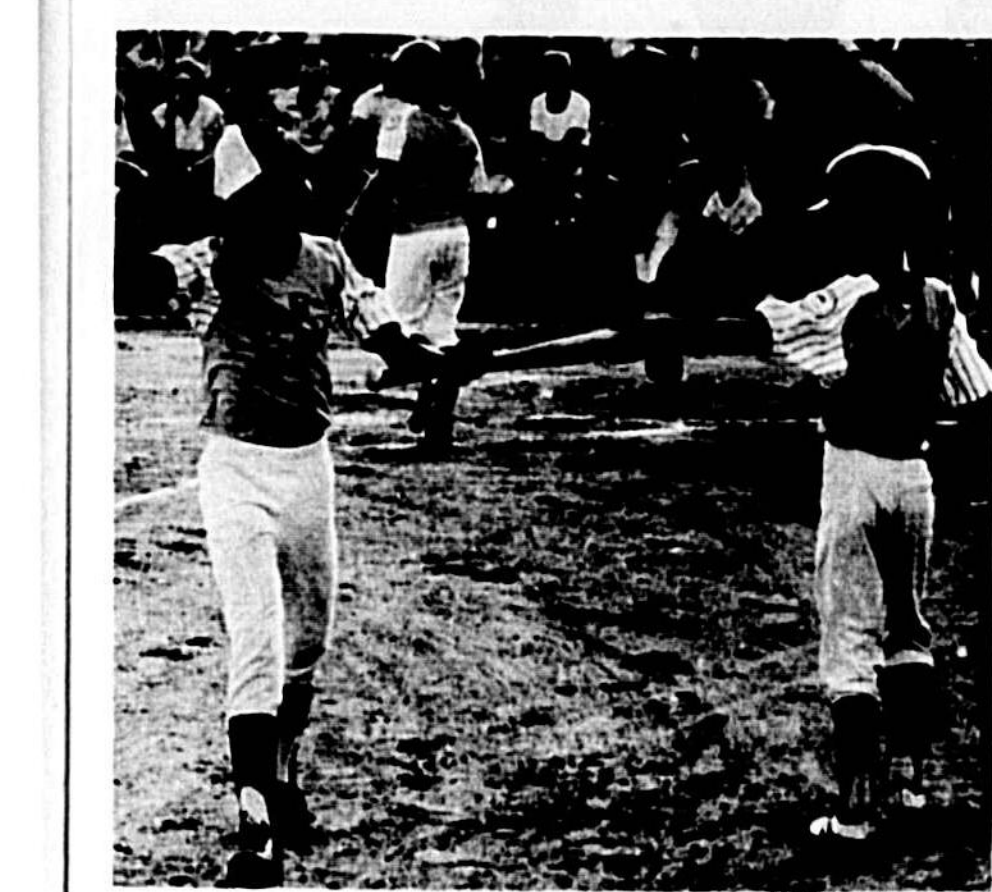

JAMES HERSEY BACK TO DUGOUT, BAT TO ERIC DEBOR

Sports Parade Aoki Leads Open

By MILTON RICHMAN

Chip Off The Old Block

NEW YORK (UPI) — If you asked Pete Rose to choose between his kids, like most fathers, he wouldn't.

He'd tell you he's crazy about them both, Fawn, his 15-year-old daughter, and Pete, Jr., his 8-year-old son.

But all his hopes, all his dreams, are clearly entwined with baseball, capturing young Pete, who wears a replica of his father's Cincinnati uniform practically to bed with him and is a major leaguer in the making if ever you saw one.

The two kids could be one of the reasons Pete Rose and his wife, Karyn, are back together again. They had broken up briefly, but the Reds third baseman says the problem is all over.

"It was my fault," he admits. "She's a good lady. Sometimes I think she's too good for me."

Rose's wife was with him for the All-Star Game in San Diego and so was Pete, Jr., wearing his uniform that Frank Torre, vice-president of Haverly, had specially made for him.

Young Pete was never more than a few feet away from his father's side in the clubhouse before Tuesday night's contest in San Diego and for that, the man the Reds' switch-hitter had to thank was National League manager Tom Lasorda.

"Let my little boy come into the clubhouse and I'll never forget him for that," said an appreciative Rose, shoving his baseball shoes in front of his locker before the game. "I told him (Lasorda) I didn't want Pete to get in the way and he said to me, 'I love the kid.'"

"I said to him, 'Are you sure it's no imposition for him to be in the clubhouse, because he can understand how it would be if all the ballplayers brought their kids in,' but he told me it was perfectly all right."

Until this season, Pete Rose's boy had been a familiar figure in the Reds' clubhouse in Cincinnati, but now it's different. Sparky Anderson, the Reds' manager, laid down a rule whereby the players' children are allowed in the dressing room only after a game, and then only if the Reds win.

"I don't blame Sparky," Rose said. "I have a lot of respect for him, but I think this new rule of his all goes back to winning and losing. One day last season after we lost a ballgame, Sparky walked through the clubhouse and saw 25 people in it he didn't even know. He said, 'That's it. From now on, no unauthorized people in the clubhouse. No exceptions.' I told him I didn't think he could put a member of my family in the same class as outsiders. He said if he made an exception for one, he's have to do it for all and he wasn't going to do that."

For the last few years, Rose's son accompanied his father to spring training in Tampa, Fla., and served as bat boy for the Reds. This spring the boy made every exhibition trip with the club until the Reds traveled across the state to Fort Lauderdale and Anderson said no children would be allowed. "It broke the kid's heart," Rose said. "I said to Sparky that one of the advantages of being a ballplayer is that you can expose your son to baseball. That didn't make him change his mind, though."

"Look," Rose added, getting back to the present. "I want my boy to be a ballplayer. Why would I want him to be anything else? It was good enough for me, wasn't it? It's a great life."

At that moment, Pete, Jr., walked over to his father. He had just come from Lasorda's private office in the home team dressing room in San Diego Stadium.

"Mr. Lasorda's gonna make a trade for you," the boy told his old man.

"You want me to go?" Rose asked, still shoving his shoes.

"No," said Pete, Jr.

When the youngster ran off again, Rose put the shoes inside his locker and talked about his boy some more.

"Petey said he wants me to be a Dodger instead of a Red. I never heard him say a thing like that before. Kids are really something, aren't they?"

Sanford Teams Bite Dust In Kissimmee Tournament

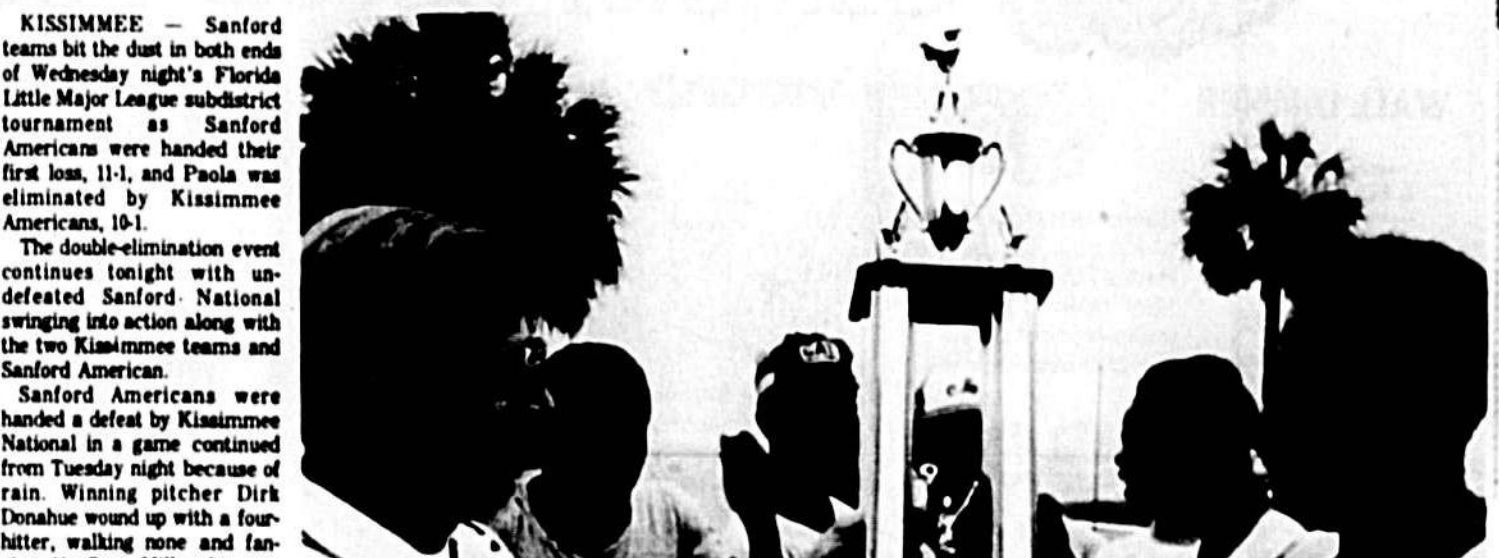

Sanford Americans were handed a defeat by Kissimmee National in a game continued from Tuesday night because of rain. Winning pitcher Dirk Donahue wound up with a four-hitter, walking none and fanning 11. Sean Miller hit two homers and Kent Donahue had three hits off lower Lee Charron and reliever Steve Barnes.

The only run for Sanford American was unearned. Willie Pashe reached base on an error and scored after singles by John Scott and Bobby Shaw.

Paola was one-hit by Troy Girdner, Jim Smith had the only hit, a third-inning single.

KISSIMMEE NATIONAL

Tom Shingle, cf	2	0	0
Ken Donahue, 1b	2	0	0
Steve Barnes, rf	2	0	0
William Pate, c	2	0	0
George Johnson, p	2	0	0
Sean Miller, lf	4	2	0
Chris Thomas, 3b	3	0	0
Ronnie Gamble, cf	2	0	0
Willie Wilson, 2b	1	0	0
Totals	28	11	0

Seaboard Wraps Up Metro

Seaboard-Sanford Merchants made short work of the playoff for the Metro Softball League championship Wednesday.

SANFORD AMERICAN

Chris Harris, 2b	2	0	0
Andre Williams, cf	2	0	0
Steve Barnes, rf	2	0	0
Bob Sommer, 1b	2	0	0
Greg Carter, ss	2	0	0
Will Pasche, lf	2	0	0
Lee Charron, p	2	0	0
John Scott, lf	2	0	0
Eric DeBor, 3b	2	0	0
Bobby Shaw, 2b	2	0	0
Bobby Hartman, 2b	2	0	0
Mark Baker, 3b	2	0	0
Leoey Hickman, 3b	2	0	0
Mike Baker, 3b	2	0	0
Totals	32	4	0

Jackson Files Cross-Charges

NEW YORK (UPI) — Reggie Jackson has filed a cross-complaint charging harassment against the woman who earlier accused the Yankee star of striking her in a Manhattan movie theater, police said.

Casandra Small, 23, charged Wednesday she suffered scratches and back pains after the outfielder hit her at the Loew's Theater on Manhattan's Upper East Side.

The woman told police she went up to Jackson for an autograph and he refused. She claimed he then slapped her, causing her to fall and suffer her alleged injuries.

Saints Open

VERO BEACH, Fla. (UPI) — Five new members of the New Orleans Saints joined the club at the start of training camp with 50 players, and the remainder of the veterans are due in within the next week.

Sixteen veterans and 34 rookies and free agents reported to Vero Beach Wednesday for the opening day of training camp, which ends Aug. 23. The players were to complete physical examinations and equipment assignments today.

Two-day workouts begin Friday.

The Saints came to terms Wednesday with their last three unsigned draftees. Contracts were signed with Barry Benoit, the No. 3 choice, Eric Felton, the No. 5 choice, and Francis Chesley, the second selection in the sixth round.

The signings completed negotiations with the team's 12 draft choices.

Benoit is a 6-foot-4, 257-pound defensive lineman from Concordia College in Minnesota, where he played both tackle and end.

SCOREBOARD

Transactions

WEDNESDAY
 Chicago
 Kansas State — Normal former track coach Detos Odoms as its new athletic director.

Harness Racing

SEMINOLE

SEVENTH — 1. Tarjan Pick (5) 4:00; 2. Fredrick (1) 4:05; 3. Papparo (1) 4:10; 4. Alton (1) 4:15; 5. Q (1) 4:20; 6. Tran Egor (5) 4:25; 7. Q (1) 4:30; 8. Q (1) 4:35; 9. Q (1) 4:40; 10. Q (1) 4:45; 11. Q (1) 4:50; 12. Q (1) 4:55; 13. Q (1) 5:00; 14. Q (1) 5:05; 15. Q (1) 5:10; 16. Q (1) 5:15; 17. Q (1) 5:20; 18. Q (1) 5:25; 19. Q (1) 5:30; 20. Q (1) 5:35; 21. Q (1) 5:40; 22. Q (1) 5:45; 23. Q (1) 5:50; 24. Q (1) 5:55; 25. Q (1) 6:00; 26. Q (1) 6:05; 27. Q (1) 6:10; 28. Q (1) 6:15; 29. Q (1) 6:20; 30. Q (1) 6:25; 31. Q (1) 6:30; 32. Q (1) 6:35; 33. Q (1) 6:40; 34. Q (1) 6:45; 35. Q (1) 6:50; 36. Q (1) 6:55; 37. Q (1) 7:00; 38. Q (1) 7:05; 39. Q (1) 7:10; 40. Q (1) 7:15; 41. Q (1) 7:20; 42. Q (1) 7:25; 43. Q (1) 7:30; 44. Q (1) 7:35; 45. Q (1) 7:40; 46. Q (1) 7:45; 47. Q (1) 7:50; 48. Q (1) 7:55; 49. Q (1) 8:00; 50. Q (1) 8:05; 51. Q (1) 8:10; 52. Q (1) 8:15; 53. Q (1) 8:20; 54. Q (1) 8:25; 55. Q (1) 8:30; 56. Q (1) 8:35; 57. Q (1) 8:40; 58. Q (1) 8:45; 59. Q (1) 8:50; 60. Q (1) 8:55; 61. Q (1) 9:00; 62. Q (1) 9:05; 63. Q (1) 9:10; 64. Q (1) 9:15; 65. Q (1) 9:20; 66. Q (1) 9:25; 67. Q (1) 9:30; 68. Q (1) 9:35; 69. Q (1) 9:40; 70. Q (1) 9:45; 71. Q (1) 9:50; 72. Q (1) 9:55; 73. Q (1) 10:00; 74. Q (1) 10:05; 75. Q (1) 10:10; 76. Q (1) 10:15; 77. Q (1) 10:20; 78. Q (1) 10:25; 79. Q (1) 10:30; 80. Q (1) 10:35; 81. Q (1) 10:40; 82. Q (1) 10:45; 83. Q (1) 10:50; 84. Q (1) 10:55; 85. Q (1) 11:00; 86. Q (1) 11:05; 87. Q (1) 11:10; 88. Q (1) 11:15; 89. Q (1) 11:20; 90. Q (1) 11:25; 91. Q (1) 11:30; 92. Q (1) 11:35; 93. Q (1) 11:40; 94. Q (1) 11:45; 95. Q (1) 11:50; 96. Q (1) 11:55; 97. Q (1) 12:00; 98. Q (1) 12:05; 99. Q (1) 12:10; 100. Q (1) 12:15.

SEVENTH — 1. Ivanja Javor (1) 11:00; 2. Hester Moore (1) 11:05; 3. Tran Egor (5) 11:10; 4. Alton (1) 11:15; 5. Papparo (1) 11:20; 6. Fredrick (1) 11:25; 7. Q (1) 11:30; 8. Q (1) 11:35; 9. Q (1) 11:40; 10. Q (1) 11:45; 11. Q (1) 11:50; 12. Q (1) 11:55; 13. Q (1) 12:00; 14. Q (1) 12:05; 15. Q (1) 12:10; 16. Q (1) 12:15; 17. Q (1) 12:20; 18. Q (1) 12:25; 19. Q (1) 12:30; 20. Q (1) 12:35; 21. Q (1) 12:40; 22. Q (1) 12:45; 23. Q (1) 12:50; 24. Q (1) 12:55; 25. Q (1) 13:00; 26. Q (1) 13:05; 27. Q (1) 13:10; 28. Q (1) 13:15; 29. Q (1) 13:20; 30. Q (1) 13:25; 31. Q (1) 13:30; 32. Q (1) 13:35; 33. Q (1) 13:40; 34. Q (1) 13:45; 35. Q (1) 13:50; 36. Q (1) 13:55; 37. Q (1) 14:00; 38. Q (1) 14:05; 39. Q (1) 14:10; 40. Q (1) 14:15; 41. Q (1) 14:20; 42. Q (1) 14:25; 43. Q (1) 14:30; 44. Q (1) 14:35; 45. Q (1) 14:40; 46. Q (1) 14:45; 47. Q (1) 14:50; 48. Q (1) 14:55; 49. Q (1) 15:00; 50. Q (1) 15:05; 51. Q (1) 15:10; 52. Q (1) 15:15; 53. Q (1) 15:20; 54. Q (1) 15:25; 55. Q (1) 15:30; 56. Q (1) 15:35; 57. Q (1) 15:40; 58. Q (1) 15:45; 59. Q (1) 15:50; 60. Q (1) 15:55; 61. Q (1) 16:00; 62. Q (1) 16:05; 63. Q (1) 16:10; 64. Q (1) 16:15; 65. Q (1) 16:20; 66. Q (1) 16:25; 67. Q (1) 16:30; 68. Q (1) 16:35; 69. Q (1) 16:40; 70. Q (1) 16:45; 71. Q (1) 16:50; 72. Q (1) 16:55; 73. Q (1) 17:00; 74. Q (1) 17:05; 75. Q (1) 17:10; 76. Q (1) 17:15; 77. Q (1) 17:20; 78. Q (1) 17:25; 79. Q (1) 17:30; 80. Q (1) 17:35; 81. Q (1) 17:40; 82. Q (1) 17:45; 83. Q (1) 17:50; 84. Q (1) 17:55; 85. Q (1) 18:00; 86. Q (1) 18:05; 87. Q (1) 18:10; 88. Q (1) 18:15; 89. Q (1) 18:20; 90. Q (1) 18:25; 91. Q (1) 18:30; 92. Q (1) 18:35; 93. Q (1) 18:40; 94. Q (1) 18:45; 95. Q (1) 18:50; 96. Q (1) 18:55; 97. Q (1) 19:00; 98. Q (1) 19:05; 99. Q (1) 19:10; 100. Q (1) 19:15.

SEVENTH — 1. Bonnie Flyer (4) 19:00; 2. Hester Moore (1) 19:05; 3. Tran Egor (5) 19:10; 4. Alton (1) 19:15; 5. Papparo (1) 19:20; 6. Fredrick (1) 19:25; 7. Q (1) 19:30; 8. Q (1) 19:35; 9. Q (1) 19:40; 10. Q (1) 19:45; 11. Q (1) 19:50; 12. Q (1) 19:55; 13. Q (1) 20:00; 14. Q (1) 20:05; 15. Q (1) 20:10; 16. Q (1) 20:15; 17. Q (1) 20:20; 18. Q (1) 20:25; 19. Q (1) 20:30; 20. Q (1) 20:35; 21. Q (1) 20:40; 22. Q (1) 20:45; 23. Q (1) 20:50; 24. Q (1) 20:55; 25. Q (1) 21:00; 26. Q (1) 21:05; 27. Q (1) 21:10; 28. Q (1) 21:15; 29. Q (1) 21:20; 30. Q (1) 21:25; 31. Q (1) 21:30; 32. Q (1) 21:35; 33. Q (1) 21:40; 34. Q (1) 21:45; 35. Q (1) 21:50; 36. Q (1) 21:55; 37. Q (1) 22:00; 38. Q (1) 22:05; 39. Q (1) 22:10; 40. Q (1) 22:15; 41. Q (1) 22:20; 42. Q (1) 22:25; 43. Q (1) 22:30; 44. Q (1) 22:35; 45. Q (1) 22:40; 46. Q (1) 22:45; 47. Q (1) 22:50; 48. Q (1) 22:55; 49. Q (1) 23:00; 50. Q (1) 23:05; 51. Q (1) 23:10; 52. Q (1) 23:15; 53. Q (1) 23:20; 54. Q (1) 23:25; 55. Q (1) 23:30; 56. Q (1) 23:35; 57. Q (1) 23:40; 58. Q (1) 23:45; 59. Q (1) 23:50; 60. Q (1) 23:55; 61. Q (1) 24:00; 62. Q (1) 24:05; 63. Q (1) 24:10; 64. Q (1) 24:15; 65. Q (1) 24:20; 66. Q (1) 24:25; 67. Q (1) 24:30; 68. Q (1) 24:35; 69. Q (1) 24:40; 70. Q (1) 24:45; 71. Q (1) 24:50; 72. Q (1) 24:55; 73. Q (1) 25:00; 74. Q (1) 25:05; 75. Q (1) 25:10; 76. Q (1) 25:15; 77. Q (1) 25:20; 78. Q (1) 25:25; 79. Q (1) 25:30; 80. Q (1) 25:35; 81. Q (1) 25:40; 82. Q (1) 25:45; 83. Q (1) 25:50; 84. Q (1) 25:55; 85. Q (1) 26:00; 86. Q (1) 26:05; 87. Q (1) 26:10; 88. Q (1) 26:15; 89. Q (1) 26:20; 90. Q (1) 26:25; 91. Q (1) 26:30; 92. Q (1) 26:35; 93. Q (1) 26:40; 94. Q (1) 26:45; 95. Q (1) 26:50; 96. Q (1) 26:55; 97. Q (1) 27:00; 98. Q (1) 27:05; 99. Q (1) 27:10; 100. Q (1) 27:15.

SEVENTH — 1. G. S. 16; 2. Hester Moore (1) 16:00; 3. Tran Egor (5) 16:05; 4. Alton (1) 16:10; 5. Papparo (1) 16:15; 6. Fredrick (1) 16:20; 7. Q (1) 16:25; 8. Q (1) 16:30; 9. Q (1) 16:35; 10. Q (1) 16:40; 11. Q (1) 16:45; 12. Q (1) 16:50; 13. Q (1) 16:55; 14. Q (1) 17:00; 15. Q (1) 17:05; 16. Q (1) 17:10; 17. Q (1) 17:15; 18. Q (1) 17:20; 19. Q (1) 17:25; 20. Q (1) 17:30; 21. Q (1) 17:35; 22. Q (1) 17:40; 23. Q (1) 17:45; 24. Q (1) 17:50; 25. Q (1) 17:55; 26. Q (1) 18:00; 27. Q (1) 18:05; 28. Q (1) 18:10; 29. Q (1) 18:15; 30. Q (1) 18:20; 31. Q (1) 18:25; 32. Q (1) 18:30; 33. Q (1) 18:35; 34. Q (1) 18:40; 35. Q (1) 18:45; 36. Q (1) 18:50; 37. Q (1) 18:55; 38. Q (1) 19:00; 39. Q (1) 19:05; 40. Q (1) 19:10; 41. Q (1) 19:15; 42. Q (1) 19:20; 43. Q (1) 19:25; 44. Q (1) 19:30; 45. Q (1) 19:35; 46. Q (1) 19:40; 47. Q (1) 19:45; 48. Q (1) 19:50; 49. Q (1) 19:55; 50. Q (1) 20:00; 51. Q (1) 20:05; 52. Q (1) 20:10; 53. Q (1) 20:15; 54. Q (1) 20:20; 55. Q (1) 20:25; 56. Q (1) 20:30; 57. Q (1) 20:35; 58. Q (1) 20:40; 59. Q (1) 20:45; 60. Q (1) 20:50; 61. Q (1) 20:55; 62. Q (1) 21:00; 63. Q (1) 21:05; 64. Q (1) 21:10; 65. Q (1) 21:15; 66. Q (1) 21:20; 67. Q (1) 21:25; 68. Q (1) 21:30; 69. Q (1) 21:35; 70. Q (1) 21:40; 71. Q (1) 21:45; 72. Q (1) 21:50; 73. Q (1) 21:55; 74. Q (1) 22:00; 75. Q (1) 22:05; 76. Q (1) 22:10; 77. Q (1) 22:15; 78. Q (1) 22:20; 79. Q (1) 22:25; 80. Q (1) 22:30; 81. Q (1) 22:35; 82. Q (1) 22:40; 83. Q (1) 22:45; 84. Q (1) 22:50; 85. Q (1) 22:55; 86. Q (1) 23:00; 87. Q (1) 23:05; 88. Q (1) 23:10; 89. Q (1) 23:15; 90. Q (



SCOTTY'S

Summer Specials Stretch Your Budget

WALL DIMMER
LEVITON
 Saves electricity - extends bulb life. Built-in Radio/TV interference filter. 600w - 120v. AC incandescent only. No. 800-6600BP.
2.99 Each
 Reg. Price (each) 4.49

MAGNETIC CATCH
 No. PB-298.
15¢ Each
 Reg. Price (each) 29¢

VIGORO PLANT FOODS
 Specially formulated for greener, healthier plants and increased yield. In handy 5 lb. bags for the small garden.
 Your Choice:
89¢ Bag
 Reg. Price (5 lb. bag) 1.09

WHITE GLUE
 Ideal for most household carpentry and craftsman jobs. 4 oz. Size
49¢ Each
 Reg. Price (each) 59¢

KWIK SEAL TUB and TILE CAULK
 A versatile tub and tile caulk that seals tubs, sink and shower joints, and points tile. 6 oz. tube.
99¢ Tube
 Reg. Price (6 oz. tube) 1.59

Econafiber CEILING TILE
 1/2" x 12" x 12". Linen finish in plain White.
14¢ Each Tile
 Reg. Price (each tile) 18¢

ROOF VENTILATOR
 Wind powered standard turbine for residential or commercial use. Has a 12" diameter throat. No. RT-12.
13.69 Each
 Reg. Price (each) 14.69

2 x 4 x 8' YELLOW PINE SPECIAL
1.15 Piece
 Strong utility lumber for many do-it-yourself jobs.
 Reg. Price (piece) 1.25

Don't Miss These Super Values At Scotty's Regular Low Prices

YELLOW BUG LIGHT *Norelco*
 60 watts. Package of 2 **1.25**
Under-Cabinet LIGHT *LITWAY*
 A thin-line fixture for hard-to-light areas. May be used singly or in a row. One 15 watt fluorescent tube included. No. UC-15. 4" x 9". Each **6.99**
Fluorescent STRIP-LITE
 Economical lighting. Wall or ceiling mounted. End plates serve as a coupler for continuous row installation. Bulbs not included.
 115 ST PH 18" Uses 1-15w bulb **7.29**
 120 ST PH 24" Uses 1-20w bulb **7.29**
 140 ST PH 48" Uses 1-40w bulb **11.69**
Open Back ROUND SHOVEL
 Sturdy 43" handle. No. AR243 (each) **4.99**
Round BOW RAKE
 14 curved teeth on 13 3/4" head. 54" handle. No. YB14-14 1/2 (each) **5.39**
POST HOLE DIGGERS
 48" handles, 6" blade point spread. No. A48 (each) **13.29**
CHAIN SAWS *HOMELITE*
XL 10" CHAIN SAW - Has rewind starter, top handle, and single trigger. Automatic oiling. Weight 7.2 lbs. Each **79.95**
XL 12" CHAIN SAW - Has rewind starter, twin trigger dual control and automatic oiling. Each **139.95**
SUPER 2 14" CHAIN SAW - Features rewind starter, automatic oiling, and twin trigger control system. Each **159.95**

POWER TAPE RULE *Lufkin*
 Features high impact case, positive toggle lock. 3/4" wide rigid yellow blade with belt clip.
 No. 8312 12' x 3/4" (each) **4.69**
 No. 8316 16' x 3/4" (each) **5.39**
 No. 8325 25' x 3/4" (each) **6.19**
Multi-Bit SCREWDRIVER *VERBENT AMERICAN*
 Has 1/4" Hex Slotted, Phillips, Square Recess, Clutch Bits - 7" magnetic. No. 3194. Kit **4.49**
WHITE GLUE *Scotty's*
 All purpose glue that bonds wood, paper, leather, cloth and other porous material.
 8 oz. (each) **89¢**
 16 oz. (each) **1.39**
 Gallon **6.45**
GIBSON-HOMANS
ROOF CEMENT
 Use around chimney flashing, tab down roof shingles, etc.
 8 1/2" Cartridge (each) **69¢**
BUTYLOID CAULK
 Unusual adhesion and durability. For use between similar or dissimilar materials. In No. 1230-100 White and No. 1230-700 Gray. 11 fl. oz. Cartridge (each) **1.59**
Silicone Rubber CAULK and SEALER *DOW CORNING*
 Guaranteed for 20 years not to crack, or dry out when used as directed. Resists mildew. No. 8640 White and No. 732-CL-11 Clear. 11 fl. oz. Cartridge (each) **3.69**
LIQUID NAILS *MACCO*
 For installing trim, shelf brackets, towel bars, paneling and many other uses. LN-6015. 11 fl. oz. Cartridge **92¢**
FIBERGLASS PANELS *LASCOLITE*
 1400 Series 4 oz. fiberglass panels are as easy to handle as plywood or other conventional building panels. White or Green.
 8' **4.39**
 10' **5.39**
 12' **6.39**

PANEL ADHESIVE *CONTEC INC.*
 For installation of panels to any surface.
 10 oz. Tube **59¢**
12" x 12" CEILING TILE *Liquid Bond*
 Washable with mild detergent and water.
 Each Tile
 LAVA - Embossed White design **24¢**
 CORINTO - Decorative swirled design **26¢**
 FRESCO - White raised pattern **25¢**
 GOLDEN CONTESSA - Metallic Gold design on White **28¢**
 ACOUSTICAL SILENTEX - Absorbs up to 80% of sound. Ivory White brushed texture finish **33¢**
 ACOUSTICAL FLORENTINE - Fissured, with needle perforations **32¢**
GRID CEILING PANELS
 For suspended ceilings. 2' x 4'.
 LAVA - 1/2" **1.69**
 CORINTO - 1/2" **1.79**
 FRESCO - 1/2" **1.99**
 SILENTEX - 5/8" **2.29**
 SOLITUDE - 5/8" **2.39**
 SOLITUDE FIRESHIELD - 5/8" **2.99**
LUMINOUS LIGHTING PANELS *TRAXT*
 Ensure the finest quality of light diffusion. Light stabilizer ingredients prevent discolorations up to five years. 2' x 4' panels.
 PRISMATIC: E-4S Clear; E-4S White **2.35**
 CRACKED ICE: E-3S80 Clear; E-3S80 White **2.35**
 EGG CRATE: S-20 Diffuser **7.29**
2 x 4 x 8' SPRUCE STUDS
 Lightweight, easy to work. Can be used for framing and other home projects.
 Piece **1.65**
SHEATHING PLYWOOD *Agency Approved.*
 Sheet
 3/8" x 4' x 8' CDX **7.35**
 1/2" x 4' x 8' CDX (3 ply) **7.85**
 1/2" x 4' x 8' CDX (4 ply) **8.20**
 5/8" x 4' x 8' CDX **11.13**

PLYWOOD *Agency Approved.*
 AD Interior Sheet
 1/4" x 4' x 8' **8.96**
 3/8" x 4' x 8' **11.65**
 1/2" x 4' x 8' **13.65**
 5/8" x 4' x 8' **15.50**
 3/4" x 4' x 8' **18.89**
 AC Exterior
 1/4" x 4' x 8' **9.35**
 3/8" x 4' x 8' **12.15**
 1/2" x 4' x 8' **14.29**
 5/8" x 4' x 8' **16.30**
 3/4" x 4' x 8' **19.69**
1 x 12 No. 3 Ponderosa Pine SHELVEING
 Soft, easy to work. Will accept paint or stain. 8' through 16' lengths.
 Lin. Ft. **47¢**
Hold-All SHELF BRACKET *LBI, Inc.*
 No. HA-3 (each) **99¢**
Expanded Polystyrene INSULATION PANELS
 3/4" x 14 1/2" x 48" poly panels can be used for wall or ceiling applications. Also can be used for novelty cut-outs, or holiday decorations.
 Package of 6 sheets **3.85**
Self-Sealing No. 240 Asphalt SHINGLES - 15 Year Warranty White and Colors.
 Bundle **6.33** Square **18.99**
3-Tab Fiberglass SHINGLES - 20 Year Warranty - White and Colors
 Bundle **6.66** Square **19.98**
Wash & Wax *WESTERN AUTO*
 Regular 14c ea.
12 for 88¢
LIQUID TURTLE WAX
 Regular 7.99
 Make your car shine like new!
 12 ounce bottle **1.33**
SEALED BEAM HEADLAMP
 Regular \$1.99 each!
 12V high beam lamp or "Plus 24" low beam. Your choice!
2 for 3.29
3-Tab Fiberglass SHINGLES
 Regular \$1.99 each!
 20 Year Warranty - White and Colors
 Bundle **6.66** Square **19.98**
GYPSUM WALLBOARD
 Fire resistant board of solid gypsum encased in a special fibrous paper.
 Piece
 3/8" x 4' x 8' **2.78**
 1/2" x 4' x 8' **2.85**
 1/2" x 4' x 12' **4.27**

SCOTTY'S CATALOG
 FREE!
 Mail this coupon for a FREE 140 page illustrated catalog. No obligation.
 MAIL TO: Scotty's, Inc., Advertising Department
 P.O. Box 930, Winter Haven, Florida 33880
 Name _____
 Address _____
 City _____ State _____ Zip _____

Prices quoted in this ad are based on customers picking-up merchandise at our store. Delivery is available for a small charge. Management reserves the right to limit quantities on special sale merchandise.

PRICES GOOD THRU JULY 20
SANFORD
 700 French Avenue
 Ph: 323-4700
 HOURS:
 7:30 - 6:00 Monday thru Saturday
 Closed Sunday
 Enjoy That
Scotty's
 Do-it-yourself Feeling

WESTERN AUTO BIGGEST PRICE CUTS EVER ON EVERY ITEM ON THIS PAGE!

CHARGED 42 BATTERY
 Price Cut \$11
31.99
 Thin-wall polypropylene cases have 12% more space inside than rubber cases for more power, cooler operation. Delivers up to 375 amps of Cold Cranking Power! Maintains constant charge, fights breakdown of plates. For most popular cars.
CHARGED 42 BATTERY
 No. HA-3 (each) **99¢**
WASH & WAX *WESTERN AUTO*
 Regular 14c ea.
12 for 88¢
LIQUID TURTLE WAX
 Regular 7.99
 Make your car shine like new!
 12 ounce bottle **1.33**
SEALED BEAM HEADLAMP
 Regular \$1.99 each!
 12V high beam lamp or "Plus 24" low beam. Your choice!
2 for 3.29
3-Tab Fiberglass SHINGLES
 Regular \$1.99 each!
 20 Year Warranty - White and Colors
 Bundle **6.66** Square **19.98**
GYPSUM WALLBOARD
 Fire resistant board of solid gypsum encased in a special fibrous paper.
 Piece
 3/8" x 4' x 8' **2.78**
 1/2" x 4' x 8' **2.85**
 1/2" x 4' x 12' **4.27**
WASH & WAX *WESTERN AUTO*
 Regular 14c ea.
12 for 88¢
LIQUID TURTLE WAX
 Regular 7.99
 Make your car shine like new!
 12 ounce bottle **1.33**
SEALED BEAM HEADLAMP
 Regular \$1.99 each!
 12V high beam lamp or "Plus 24" low beam. Your choice!
2 for 3.29
3-Tab Fiberglass SHINGLES
 Regular \$1.99 each!
 20 Year Warranty - White and Colors
 Bundle **6.66** Square **19.98**
GYPSUM WALLBOARD
 Fire resistant board of solid gypsum encased in a special fibrous paper.
 Piece
 3/8" x 4' x 8' **2.78**
 1/2" x 4' x 8' **2.85**
 1/2" x 4' x 12' **4.27**
WASH & WAX *WESTERN AUTO*
 Regular 14c ea.
12 for 88¢
LIQUID TURTLE WAX
 Regular 7.99
 Make your car shine like new!
 12 ounce bottle **1.33**
SEALED BEAM HEADLAMP
 Regular \$1.99 each!
 12V high beam lamp or "Plus 24" low beam. Your choice!
2 for 3.29
3-Tab Fiberglass SHINGLES
 Regular \$1.99 each!
 20 Year Warranty - White and Colors
 Bundle **6.66** Square **19.98**
GYPSUM WALLBOARD
 Fire resistant board of solid gypsum encased in a special fibrous paper.
 Piece
 3/8" x 4' x 8' **2.78**
 1/2" x 4' x 8' **2.85**
 1/2" x 4' x 12' **4.27**
WASH & WAX *WESTERN AUTO*
 Regular 14c ea.
12 for 88¢
LIQUID TURTLE WAX
 Regular 7.99
 Make your car shine like new!
 12 ounce bottle **1.33**
SEALED BEAM HEADLAMP
 Regular \$1.99 each!
 12V high beam lamp or "Plus 24" low beam. Your choice!
2 for 3.29
3-Tab Fiberglass SHINGLES
 Regular \$1.99 each!
 20 Year Warranty - White and Colors
 Bundle **6.66** Square **19.98**
GYPSUM WALLBOARD
 Fire resistant board of solid gypsum encased in a special fibrous paper.
 Piece
 3/8" x 4' x 8' **2.78**
 1/2" x 4' x 8' **2.85**
 1/2" x 4' x 12' **4.27**
WASH & WAX *WESTERN AUTO*
 Regular 14c ea.
12 for 88¢
LIQUID TURTLE WAX
 Regular 7.99
 Make your car shine like new!
 12 ounce bottle **1.33**
SEALED BEAM HEADLAMP
 Regular \$1.99 each!
 12V high beam lamp or "Plus 24" low beam. Your choice!
2 for 3.29
3-Tab Fiberglass SHINGLES
 Regular \$1.99 each!
 20 Year Warranty - White and Colors
 Bundle **6.66** Square **19.98**
GYPSUM WALLBOARD
 Fire resistant board of solid gypsum encased in a special fibrous paper.
 Piece
 3/8" x 4' x 8' **2.78**
 1/2" x 4' x 8' **2.85**
 1/2" x 4' x 12' **4.27**
WASH & WAX *WESTERN AUTO*
 Regular 14c ea.
12 for 88¢
LIQUID TURTLE WAX
 Regular 7.99
 Make your car shine like new!
 12 ounce bottle **1.33**
SEALED BEAM HEADLAMP
 Regular \$1.99 each!
 12V high beam lamp or "Plus 24" low beam. Your choice!
2 for 3.29
3-Tab Fiberglass SHINGLES
 Regular \$1.99 each!
 20 Year Warranty - White and Colors
 Bundle **6.66** Square **19.98**
GYPSUM WALLBOARD
 Fire resistant board of solid gypsum encased in a special fibrous paper.
 Piece
 3/8" x 4' x 8' **2.78**
 1/2" x 4' x 8' **2.85**
 1/2" x 4' x 12' **4.27**
WASH & WAX *WESTERN AUTO*
 Regular 14c ea.
12 for 88¢
LIQUID TURTLE WAX
 Regular 7.99
 Make your car shine like new!
 12 ounce bottle **1.33**
SEALED BEAM HEADLAMP
 Regular \$1.99 each!
 12V high beam lamp or "Plus 24" low beam. Your choice!
2 for 3.29
3-Tab Fiberglass SHINGLES
 Regular \$1.99 each!
 20 Year Warranty - White and Colors
 Bundle **6.66** Square **19.98**
GYPSUM WALLBOARD
 Fire resistant board of solid gypsum encased in a special fibrous paper.
 Piece
 3/8" x 4' x 8' **2.78**
 1/2" x 4' x 8' **2.85**
 1/2" x 4' x 12' **4.27**
WASH & WAX *WESTERN AUTO*
 Regular 14c ea.
12 for 88¢
LIQUID TURTLE WAX
 Regular 7.99
 Make your car shine like new!
 12 ounce bottle **1.33**
SEALED BEAM HEADLAMP
 Regular \$1.99 each!
 12V high beam lamp or "Plus 24" low beam. Your choice!
2 for 3.29
3-Tab Fiberglass SHINGLES
 Regular \$1.99 each!
 20 Year Warranty - White and Colors
 Bundle **6.66** Square **19.98**
GYPSUM WALLBOARD
 Fire resistant board of solid gypsum encased in a special fibrous paper.
 Piece
 3/8" x 4' x 8' **2.78**
 1/2" x 4' x 8' **2.85**
 1/2" x 4' x 12' **4.27**
WASH & WAX *WESTERN AUTO*
 Regular 14c ea.
12 for 88¢
LIQUID TURTLE WAX
 Regular 7.99
 Make your car shine like new!
 12 ounce bottle **1.33**
SEALED BEAM HEADLAMP
 Regular \$1.99 each!
 12V high beam lamp or "Plus 24" low beam. Your choice!
2 for 3.29
3-Tab Fiberglass SHINGLES
 Regular \$1.99 each!
 20 Year Warranty - White and Colors
 Bundle **6.66** Square **19.98**
GYPSUM WALLBOARD
 Fire resistant board of solid gypsum encased in a special fibrous paper.
 Piece
 3/8" x 4' x 8' **2.78**
 1/2" x 4' x 8' **2.85**
 1/2" x 4' x 12' **4.27**
WASH & WAX *WESTERN AUTO*
 Regular 14c ea.
12 for 88¢
LIQUID TURTLE WAX
 Regular 7.99
 Make your car shine like new!
 12 ounce bottle **1.33**
SEALED BEAM HEADLAMP
 Regular \$1.99 each!
 12V high beam lamp or "Plus 24" low beam. Your choice!
2 for 3.29
3-Tab Fiberglass SHINGLES
 Regular \$1.99 each!
 20 Year Warranty - White and Colors
 Bundle **6.66** Square **19.98**
GYPSUM WALLBOARD
 Fire resistant board of solid gypsum encased in a special fibrous paper.
 Piece
 3/8" x 4' x 8' **2.78**
 1/2" x 4' x 8' **2.85**
 1/2" x 4' x 12' **4.27**
WASH & WAX *WESTERN AUTO*
 Regular 14c ea.
12 for 88¢
LIQUID TURTLE WAX
 Regular 7.99
 Make your car shine like new!
 12 ounce bottle **1.33**
SEALED BEAM HEADLAMP
 Regular \$1.99 each!
 12V high beam lamp or "Plus 24" low beam. Your choice!
2 for 3.29
3-Tab Fiberglass SHINGLES
 Regular \$1.99 each!
 20 Year Warranty - White and Colors
 Bundle **6.66** Square **19.98**
GYPSUM WALLBOARD
 Fire resistant board of solid gypsum encased in a special fibrous paper.
 Piece
 3/8" x 4' x 8' **2.78**
 1/2" x 4' x 8' **2.85**
 1/2" x 4' x 12' **4.27**
WASH & WAX *WESTERN AUTO*
 Regular 14c ea.
12 for 88¢
LIQUID TURTLE WAX
 Regular 7.99
 Make your car shine like new!
 12 ounce bottle **1.33**
SEALED BEAM HEADLAMP
 Regular \$1.99 each!
 12V high beam lamp or "Plus 24" low beam. Your choice!
2 for 3.29
3-Tab Fiberglass SHINGLES
 Regular \$1.99 each!
 20 Year Warranty - White and Colors
 Bundle **6.66** Square **19.98**
GYPSUM WALLBOARD
 Fire resistant board of solid gypsum encased in a special fibrous paper.
 Piece
 3/8" x 4' x 8' **2.78**
 1/2" x 4' x 8' **2.85**
 1/2" x 4' x 12' **4.27**
WASH & WAX *WESTERN AUTO*
 Regular 14c ea.
12 for 88¢
LIQUID TURTLE WAX
 Regular 7.99
 Make your car shine like new!
 12 ounce bottle **1.33**
SEALED BEAM HEADLAMP
 Regular \$1.99 each!
 12V high beam lamp or "Plus 24" low beam. Your choice!
2 for 3.29
3-Tab Fiberglass SHINGLES
 Regular \$1.99 each!
 20 Year Warranty - White and Colors
 Bundle **6.66** Square **19.98**
GYPSUM WALLBOARD
 Fire resistant board of solid gypsum encased in a special fibrous paper.
 Piece
 3/8" x 4' x 8' **2.78**
 1/2" x 4' x 8' **2.85**
 1/2" x 4' x 12' **4.27**
WASH & WAX *WESTERN AUTO*
 Regular 14c ea.
12 for 88¢
LIQUID TURTLE WAX
 Regular 7.99
 Make your car shine like new!
 12 ounce bottle **1.33**
SEALED BEAM HEADLAMP
 Regular \$1.99 each!
 12V high beam lamp or "Plus 24" low beam. Your choice!
2 for 3.29
3-Tab Fiberglass SHINGLES
 Regular \$1.99 each!
 20 Year Warranty - White and Colors
 Bundle **6.66** Square **19.98**
GYPSUM WALLBOARD
 Fire resistant board of solid gypsum encased in a special fibrous paper.
 Piece
 3/8" x 4' x 8' **2.78**
 1/2" x 4' x 8' **2.85**
 1/2" x 4' x 12' **4.27**
WASH & WAX *WESTERN AUTO*
 Regular 14c ea.
12 for 88¢
LIQUID TURTLE WAX
 Regular 7.99
 Make your car shine like new!
 12 ounce bottle **1.33**
SEALED BEAM HEADLAMP
 Regular \$1.99 each!
 12V high beam lamp or "Plus 24" low beam. Your choice!
2 for 3.29
3-Tab Fiberglass SHINGLES
 Regular \$1.99 each!
 20 Year Warranty - White and Colors
 Bundle **6.66** Square **19.98**
GYPSUM WALLBOARD
 Fire resistant board of solid gypsum encased in a special fibrous paper.
 Piece
 3/8" x 4' x 8' **2.78**
 1/2" x 4' x 8' **2.85**
 1/2" x 4' x 12' **4.27**
WASH & WAX *WESTERN AUTO*
 Regular 14c ea.
12 for 88¢
LIQUID TURTLE WAX
 Regular 7.99
 Make your car shine like new!
 12 ounce bottle **1.33**
SEALED BEAM HEADLAMP
 Regular \$1.99 each!
 12V high beam lamp or "Plus 24" low beam. Your choice!
2 for 3.29
3-Tab Fiberglass SHINGLES
 Regular \$1.99 each!
 20 Year Warranty - White and Colors
 Bundle **6.66** Square **19.98**
GYPSUM WALLBOARD
 Fire resistant board of solid gypsum encased in a special fibrous paper.
 Piece
 3/8" x 4' x 8' **2.78**
 1/2" x 4' x 8' **2.85**
 1/2" x 4' x 12' **4.27**
WASH & WAX *WESTERN AUTO*
 Regular 14c ea.
12 for 88¢
LIQUID TURTLE WAX
 Regular 7.99
 Make your car shine like new!
 12 ounce bottle **1.33**
SEALED BEAM HEADLAMP
 Regular \$1.99 each!
 12V high beam lamp or "Plus 24" low beam. Your choice!
2 for 3.29
3-Tab Fiberglass SHINGLES
 Regular \$1.99 each!
 20 Year Warranty - White and Colors
 Bundle **6.66** Square **19.98**
GYPSUM WALLBOARD
 Fire resistant board of solid gypsum encased in a special fibrous paper.
 Piece
 3/8" x 4' x 8' **2.78**
 1/2" x 4' x 8' **2.85**
 1/2" x 4' x 12' **4.27**
WASH & WAX *WESTERN AUTO*
 Regular 14c ea.
12 for 88¢
LIQUID TURTLE WAX
 Regular 7.99
 Make your car shine like new!
 12 ounce bottle **1.33**
SEALED BEAM HEADLAMP
 Regular \$1.99 each!
 12V high beam lamp or "Plus 24" low beam. Your choice!
2 for 3.29
3-Tab Fiberglass SHINGLES
 Regular \$1.99 each!
 20 Year Warranty - White and Colors
 Bundle **6.66** Square **19.98**
GYPSUM WALLBOARD
 Fire resistant board of solid gypsum encased in a special fibrous paper.
 Piece
 3/8" x 4' x 8' **2.78**
 1/2" x 4' x 8' **2.85**
 1/2" x 4' x 12' **4.27**
WASH & WAX *WESTERN AUTO*
 Regular 14c ea.
12 for 88¢
LIQUID TURTLE WAX
 Regular 7.99
 Make your car shine like new!
 12 ounce bottle **1.33**
SEALED BEAM HEADLAMP
 Regular \$1.99 each!
 12V high beam lamp or "Plus 24" low beam. Your choice!
2 for 3.29
3-Tab Fiberglass SHINGLES
 Regular \$1.99 each!
 20 Year Warranty - White and Colors
 Bundle **6.66** Square **19.98**
GYPSUM WALLBOARD
 Fire resistant board of solid gypsum encased in a special fibrous paper.
 Piece
 3/8" x 4' x 8' **2.78**
 1/2" x 4' x 8' **2.85**
 1/2" x 4' x 12' **4.27**
WASH & WAX *WESTERN AUTO*
 Regular 14c ea.
12 for 88¢
LIQUID TURTLE WAX
 Regular 7.99
 Make your car shine like new!
 12 ounce bottle **1.33**
SEALED BEAM HEADLAMP
 Regular \$1.99 each!
 12V high beam lamp or "Plus 24" low beam. Your choice!
2 for 3.29
3-Tab Fiberglass SHINGLES
 Regular \$1.99 each!
 20 Year Warranty - White and Colors
 Bundle **6.66** Square **19.98**
GYPSUM WALLBOARD
 Fire resistant board of solid gypsum encased in a special fibrous paper.
 Piece
 3/8" x 4' x 8' **2.78**
 1/2" x 4' x 8' **2.85**
 1/2" x 4' x 12' **4.27**
WASH & WAX *WESTERN AUTO*
 Regular 14c ea.
12 for 88¢
LIQUID TURTLE WAX
 Regular 7.99
 Make your car shine like new!
 12 ounce bottle **1.33**
SEALED BEAM HEADLAMP
 Regular \$

HOUSEHOLD ITEMS

(A) Extension Cord Reg. 7.99 now **5.99**
30' cord 53-207-1
50' cord 53-3018-2 10.49

(B) Lightbulbs 27¢
40, 60, 100 W 53-8030-32-34 Reg. 30¢

(C) Flood Light 3.99
150W, 40" beam 53-5058-1 Reg. 4.95

(D) Steel Rope 1.99
Reg. 2.19
1/2" x 100' 47-1202-2
3/4" x 80' 47-1203-0 2.19

(E) Krazy Glue 1.09
2 gram tube 72-5025-1 Reg. 1.89

(F) Whisk Broom 79¢
30" corn fiber 47-9807-17 Reg. 1.09

(G) Padlock 1.29
Combo Lock Your choice 47-9808-9 Reg. to 1.89

(H) Night Latch 5.99
Be secure 47-8019-3 Reg. 7.99

(I) Chain Door Lock 99¢
Low Cost 47-8123-0 Reg. 1.09

Save \$4 WESTERN AUTO'S BEST HOUSE PAINT
Regular 12.99 value, now **8.99**
White and ready-mixed 49-270-18 19-24-39
Custom Colors 59-1205-06 10-17 & 99

LATEX HOUSE PAINT 6.99
White, ready-mixed colors
Custom Colors 7.99

LATEX WALL PAINT 3.99
Reg. 4.99
White, ready-mixed colors
7 fashion colors

REDWOOD STAIN 3.19
Reg. 4.29
1 qt. 09-3799-0 1.49

RUST NAUGHT ENAMEL 3.29
Reg. 4.29
1 qt. 09-3799-0 1.49

SPRAY ENAMEL 99¢
1 qt. 09-3799-0 1.49

SPRAY PRIMER 1.99
4 colors 19-57-44
Reg. 2.49

4-PIECE BRUSH SET 1.99
Value \$1
1/2", 1 1/2", 2", 3"
72-5348-4

APPLICATOR SET 3.49
Reg. 4.99
Easy paint application on walls and trim!

Save \$14 16' EXTENSION LADDER 34.95
Reg. 48.95
2 1/2" wide side rails. Automatic safety locks. Sure-footed, non-slip feet, heat-treated aluminum.

POLYESTER BRUSHES 1.49
For all paints 2" 19-5102-4
4" 19-5103-4
Reg. 2.89

BLACK & DECKER
Sawdust ejection chute
Steel wrapped shoe
Side & top handles
Safety power lock off button
Enjoy today on credit!

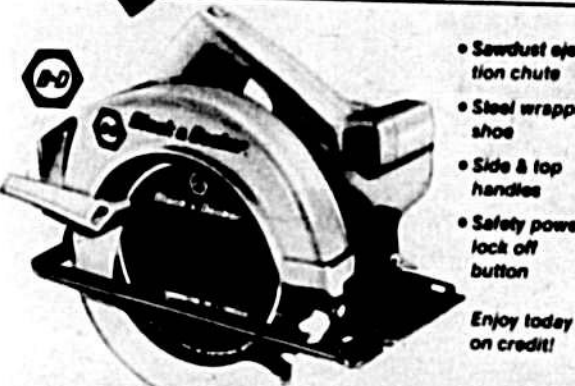

BLACK & DECKER
7 1/2" CIRCULAR SAW **29.99**
48-7308-3
Power and portability at a low price! Saw cuts 2 1/4" in D at 90°, 1 1/4" in D at 45°. Screw bevel and depth adjustments are quick, easy.
Optional Rip Fence, 46-8018-7 3.99
3 in 1 Saw Blade Pack, 46-2225-4 7.99

Save \$3 BLACK & DECKER
1/4" IN. DRILL **8.99**
48-7304-8
Ideal for the home. Recessed center locking button. Double insulated. 2300 RPM. 20 horse power.
Save \$2 on 1/4 inch Drill. Double reduction gears. 46-7104-6 13.99



BLACK & DECKER
ORBITAL SANDER KIT **29.99**
48-7423-9
1/2 horsepower. 4000 orbits/min. Dust collector, polish pad, sandpaper included.
Orbital Sander 46-7480-0 34.99



BLACK & DECKER
REVERSING 1/2" DRILL **34.99**
48-7310-9
1 1/2 H.P. 550 RPM. Removable side handle. Detach. 6' cord. Reversible center lock button. No accidental lock-on.



Great Buy!
21 INCH TOOL BOX **11.49**
48-7310-7
Enamelled steel tool box, rust-resistant. Hoop with tray.



Save Up To 6.96
18 PIECE SOCKET SET **18.99**
49-2022-3
Your choice standard or metric. Socket wrenches have fine tooth action ratchets. Shoulder-free sockets are heat-treated tempered and nickel-chromed.



WRENCHES Regular 1.25 Wide selection. **88¢**

5-PIECE WRENCH SET Reg. 18.99 Standard box. Ass't. sizes. Chromed. **11.99**

5-PIECE SCREW DRIVER SET Reg. 5.79 Wood Handles. **3.99**

PLIERS 6" Slip Joint 12" Circle Grip **99¢** **74.99**

Save 6.96
BAZYL DOUGHNUT FACTORY **17.99**
49-2407-2



Save 3.96
OUR BEST 2-SLICE TOASTER **14.99**
49-2923-2



Save 2.96
STEAMERY IRON **15.99**
49-2923-1
Press clothes in a jiffy!



Save 3.96
RIVAL CROQUETTE **11.99**
49-2923-4
1 quart slow cooker. Removable stoneware pot.



Save 4.97
PERCOLATOR 12 CUP **12.99**
49-2923-3

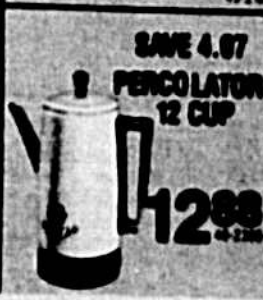

Save 2.96
7-SPEED BLENDER **19.99**
49-2923-7
A handy kitchen helper.



4-QT ICE CREAM FREEZER 9.99
49-1112-4
Pop tub with hand crank. Dishwasher scraper incl. 4 Qt. Blue. Freezer 46-1113-7 14.99



Save 2.22
NIBACHI **7.77**
49-2923-2

16-LB. CHARCOAL 1.49
49-2923-5

Save 6.97
SQUARE BREADER **22.99**
49-2923-2
Adjustable cooking grid. Lift-off hood, upper and lower draft controls.



GRASS CATCHER For Your Mower **14.95**
95-1108-3
Easy to attach, easy to empty!

20 INCH MOWER **99.99**
93-6208-1
Built to last with rugged steel housing, quality 3 1/2 H.P. Briggs & Stratton engine.
Free up with just a light pull on recoil starter. Throttle control mounted on chrome 1/4 in. steel handle. Four height adjustments from 1 1/2 to 3 in. Has 7 in. wheels.
20 in. 3 H.P. Mower Our lowest priced! 93-6000-9 99.99



Shop and Save with Convenient Credit!

22 INCH MOWER 3.5 H.P. BAS Engine! **124.95**
93-6212-0
Regular 136.95
This push-type mower has easy-clip recoil starter, chrome-plated T-style handle, 8 in. ball-bearing wheels. 5 position height adjustment from 1 1/2 to 3 1/2 in. Easy-to-reach controls on handle.

22" POWER PROPELLED MOWER **144.95**
93-6214-4
Regular 168.95
Front wheel drive for positive traction. Drive unit engages by moving the handle! 4 height adjustments from 1 1/2 to 3 in. 8 in. steel, geared tread front wheels.

SAVE ON GARDEN HOSE
(A) 50 Ft. Vinyl Hose Regular 10.99 Value! Reinforced, 1/2 in. inside diameter, 350 lb. burst strength. 92-8465-5 **8.99**
(B) 75 Ft. Vinyl Hose Regular 11.99 Value! All weather, 3-layer hose, 1/2 in. inside diameter. Brass couplings. 92-8446-4 **8.99**
(C) 50 Ft. Vinyl Hose Regular 3.79 Value! 7/16 in. inside diameter, 250 lbs. burst strength. SAVE! 92-8424-1 **2.99**
(D) 25 Ft. Sprinkler/Soaker Regular 4.39 Value! It saves water! And it's so easy to use. Save today! 92-8470-4 **2.99**

SAVE ON THESE SPECIALS
YOUR CHOICE (A) Oscillating Sprinkler or (B) Pulsating Sprinkler. Regular up to 8.39! **7.77**
(A) 4' water hose, 1/2 in. inside diameter, covers 2900 sq. ft. area. (B) covers up to 80 ft. dia. circle.
(C) 18 Oz. Hand Spray Sprayer. Tin plated steel, 10 in. pump. Regular 2.79 Value! **1.79**
(D) 7 in. Deluxe Hose Nozzle. Spray to remove to clean. Brass. Regular 1.79 Value! **1.49**

Save \$10 on TRIMMER/EDGER Reg. 59.95 **49.95**
93-2088-0
Double cutting lines for improved edging. 2-speed switch, automatic line feed and cutoff. 4.0 amp. motor. SAVE!
Trimmer/Edger 3.5 amp. motor 95-2075-0 39.95
Trimmer/Edger 2.5 amp. motor 95-2070-1 24.95

WEED EATER "CLIPPIE" **19.95**
93-2088-3
Weights only 2 lbs., yet cuts up to an 8 in. path. Lightweight, easy way to trim around trees & fences.

REPLACEMENT LINE 139
50 ft., .065 line.

SAVE ON WASTE CANS
(A) 20 Gal. Trash Can, Reg. 12.99 With lid 57-9129-0 7.99
(B) 48 Qt. Waste Basket, Reg. 2.99 20 in. high 57-9145-4 1.99
(C) 24 Qt. Waste Basket, Reg. 1.99 For kitchen 57-9142-1 1.49

GRASS SHEAR **18.99**
93-2100-3
Cordless with re-charger. Extra Blade 92-2100-3 2.99

ELECTRIC CHAIN SAW Regular 64.95 Value! 10 in. case with: chisel-type chain, 2 H.P. motor, 8200 rpm. Built-in manual oiler on grip. SAVE! **39.99**
93-2100-4

(A) 5 Gal. Jeep Gas Can, Reg. 11.99 95-1450-6 10.99
Lock Strap 95-1453-0 1.99
Spout 95-1451-4 1.99
Can Carrier 95-1452-2 4.95
(B) 2 Gal. Can 95-1404-3 2.99

Dish Drainer and Mat Set Reg. 2.49 Value! **1.99**
93-6000-1

1 1/2 Bu. Laundry Basket 57-1194-0 **1.49**

(A) Split Tip Broom, Reg. 1.99 48 in. handle 57-9112-4 1.99
(B) Soft-Wing Broom, Reg. 2.49 48 in. 57-9130-8 1.99
(C) Roper Varn Dual Broom, Reg. 2.49 48 in. 57-9115-8 1.99
(D) 16 in. Corn Broom, Reg. 2.99 48 in. 57-9115-7 2.49

SAVE ON WASTE CANS
(A) 20 Gal. Trash Can, Reg. 12.99 With lid 57-9129-0 7.99
(B) 48 Qt. Waste Basket, Reg. 2.99 20 in. high 57-9145-4 1.99
(C) 24 Qt. Waste Basket, Reg. 1.99 For kitchen 57-9142-1 1.49

40.000 Line 95-2124-6 1.39

EXCITING GYM SET

Six Rides for Non-stop Fun!



Treat your children and their friends to hours of outdoor fun! Assembles in minutes with special 5 Minute Frame®... just 1 bolt per leg!

79⁹⁵

This Gym Set features action-ladder Swing-steps and a two-seat Sky-Skooter®. Has two To-N-Fro swings with yellow Dura-Kool® plastic seats, fly-high trapeze and 8 ft. 6 in. platform slide.

Deluxe Gym Set With roomy lawn glider. Colorful, too! 32-3248-5 99.95

Save At Western Auto!

Western Auto has the best Catalog Ordering System in town! At most Western Auto stores you'll know in seconds if the major merchandise item you want is in stock and when you can expect to receive it!



6 FT. REDI-POOL
Fun in the sun!
Vinyl liner with convenient drain plug. Steel walls with white enamel finish.
8 Ft. Redi-Pool 32-1166-1 34.95
10 Ft. Redi-Pool 32-1167-9 48.95

POLY SANDBOX
Reg. 4.95. Seamless. **3⁸⁸**

36 IN. POLY POOL
7 in. deep. **3³³**

27 IN. WOOD SKATEBOARD
Go sidewalk surfing this summer! Great control with this wooden board, urethane wheels. Hours of fun, exercise.
24 in. Skateboard Wood 36-3171-0 18.99
Build Your Own Skateboard... See Us For Parts!

BEACH BALL
Reg. 99c. **79c**

POOL AID
Reg. 2.39. **1⁸⁹**
1-step purifier, algaeicide. One quart bottle.

SWIM SET
Includes ring, ball and pool 35x8 in. deep. Toddler-size! **3⁸⁸**

72x27 IN. BEACH FLOAT
Tough tear-resistant vinyl. SAVE!
2 inflating valves. **2⁸⁸**

SWIM MASK
Youth size 36-3020-9 **99c**
Teen-age size 36-3023-5 1.89

SWIM FINS
Reg. 2.99 Small **3³³**
Medium size 36-3013-4 4.33
Large size 36-3014-2 5.33

BALL GLOVE
All-leather rawhide lacing. Snap flex action hinge. **12⁹⁹**
Regular 14.99. Right or left hand styles.
Little League Baseball 36-1522-6 1.99

ROD AND SPINCAST REEL
Reg. 7.99 Value! **6⁹⁹**

ZEBCO COMBO
Reg. 12.99. **11⁹⁹**
5 ft. rod, 404 reel.

ZEBCO OUTFIT
150 piece For beginners! **12⁴⁹**

5 PIECE TENNIS SET
Regular 8.99 Value!
Racket, cover & 3 balls. For beginners. Dlx. 5 Piece Set 36-2312-6 18.99 **8⁸⁸**

TENNIS BALLS
Regular 2.49 Value! **1⁹⁹**
Set of 3 official size and weight tennis balls. Pressure-packed! SAVE!

SAVE '3 ON AIR RIFLE
Regular 25.99 Value!
Lever cocking action. 700-shot magazine. 35 in. long. 1900 BB's Copper-coated 36-3465-6 1.29 **22⁹⁵**

5 FUNCTION CALCULATOR
Red display!
It adds, subtracts, divides, multiplies, figures percentages! 9V battery or adaptor not incl. AC Adaptor 66-4989-1. 4.99 **9⁹⁹**

TOTE-12 ICE CHEST
Regular 8.99 Value!
Holds 12 beverage cans. White, red lid. Reconvertible to Gas. Bottle. For above chest 44-1291-2 1.39 **8⁸⁸**

SAVE 50¢ PICNIC JUG
Regular 1.29. **1⁴⁹**
1 gal. jug. Shuts, white foam insulated. Four spout.

FLEA COLLAR
For large medium dog and cat. **99c**

SAVE ON SUMMER FUN AT WESTERN AUTO!

BUZZ BIKE SUPER CHIEF or MORNING GLORY



69⁹⁹

Your Choice - Boys or Girls

- Hi-Rise motorcycle type handlebars
- Motorcycle type fork and fenders
- Deluxe matching saddle and grips

Years to enjoy with Convenient Credit!

BOYS SUPER CHIEF

- Finished in Tangelo with orange and brown trim

MISS BUZZ BIKE MORNING GLORY

- Finished in True Blue with orange and white trim

16-INCH SIDEWALK BICYCLE



52⁹⁹

The ideal "first bike"! Converts from a boys' bike to a girls' just by lowering the crossbar! Banana style padded white vinyl saddle, removable training wheels.

12 in. Bikes 35-1412-2 38.49
20 in. Bikes 35-1433-6 58.99

34" WAGON
Made of strong long-lasting steel!
19⁹⁹

SCOOTER MX
Rugged MX styled scooter with twin-strap handlebars, MX grips and number plate. Knobby tires, dual rear tires. **19⁹⁹**

SAVE ON BIKE ACCESSORIES AT WESTERN AUTO

Shop our complete line of bicycle parts and accessories. We can help you fix-up or dress-up anything from a tricycle to a 10-speed racer!

(A) Bike Tire and Tube for sizes 20x1.75, 24x1.75, 26x1.75, 26x1 1/4, 27x1 1/4, 33-5970, 72, 74, 76, 77, 80, 82, 84, 86, 89, both 3.88	1.79
(B) 26" vinyl coated cable, 3-digit comb. lock 33-7521-9	3.99
(C) 2 coil dual hoodlight, Hi-Low beam 33-7117-6	2.49
(D) 6" fluorescent blue banner 33-7555-7	99c
(E) Bike bell, Universal fit, chrome 33-7185-3	1.99
(F) Bike speedometers for 20" and 27" bikes 33-7573-75	1.99
(G) Wide angle reflector kit, Clear. One pair 33-7441-0	1.99
(H) Handbar grips, vinyl plastic pair 33-5636-3	2.88
(J) Lightweight saddle in black and white vinyl 33-5718-3	2.88
(K) Trillo or bike saddle in white vinyl 33-5730-8	2.88
(L) Conventional saddle in white vinyl 33-5719-1	4.99
(M) Training wheels, 6" wheels, fits most bikes 33-5489-1	14.49
(N) Baby carrier, Molded vinyl 33-7332-1	1.49
(P) Water bottle, One pint 33-7485-7	1.49

SAVE 3.96 RECHARGEABLE LANTERN
Reg. 21.96 Value!
Rechargeable 6V battery with built-in AC charger. 11 foats!
17⁹⁹

SAVE ON BATTERIES AT WESTERN AUTO!
Just look at these prices!

(A) "D" Cell 1 1/2 volts regular ea. 25c. 26-7500-3 2 FOR 30c	3.79
(B) "C" Cell 1 1/2 volts regular ea. 25c. 26-7510-2 2 FOR 30c	3.79
(C) "AA" Cell 1 1/2 volts regular ea. 19c. 26-7520-1 2 FOR 30c	3.79
(D) 6V Lantern, Spring Terminal regular 1.77. 26-7530-0 1.40	3.79
(E) 6V Screw Terminal regular 4.48. 26-7540-9	3.79
(F) 9V Power Cell regular 50c. 26-7605-0	37c

See Western Auto for Complete Auto Sound Systems!

Save '30
Easy to install yourself—mount in-dash or under dash!



REG. \$9.99
FM/AM/FM STEREO RADIO
5999

Yours to Enjoy on Convenient Credit!

Solid state chassis, quick-set pushbutton selectors, lighted slide-tune tuning, noise suppression. Built-in AFC minimizes FM station drift. 5 selector buttons. Quality sound!

Save '13



REG. \$7.99
MINI-SIZE 8-TRACK CAR STEREO TAPE PLAYER
4499

Quality 8-track sound for the car from a mini-size player! Mounts easily under dash (small cars) or in glove box. Automatic/manual program selection. Balance, hi-low tone, and maximum/minimum volume controls. Program indicator lights.

8-Track Stereo Tape Player with Quad Capability, Reg. 74.99 Value! 21-7408-4 46.99

COAXIAL SPEAKERS
2499

High quality 5 1/4" x 7" 20 oz. speakers. Flush mounted.

FLUSH-MOUNT SPEAKERS
749

3 oz. magnet. Round 5/8" in. speaker cones, for even sound. Padded grills.

Save '25



REG. \$6.99
W.A.'s Best-Selling 40-CHANNEL CB RADIO
6499

Built-in automatic gain & noise limiter, external speaker switch. Styled with lighted signal/power meter, channel indicator, warning light for easy-viewing. Volume & squelch control.

Midland 40-Channel Model, Reg. 149.99 Value! 21-4850-0 129.99

Save '30 on 40-CHANNEL REMOTE CB
REG. \$159.99
12999

Compact control head with full-size controls! Channel selector, power & public address switch, signal light, signal power meter. Volume & squelch on the included microphone. Mounts anywhere. Buy now on credit!

Compact module mounts in trunk! Cable connects module with radio installed in front!

Save '46



REG. \$79.99
40-CHANNEL CB WITH FINE TUNING CONTROL
6999

Built-in automatic gain, Delta fine tuning, Switchable noise blanker. Styled with lighted signal/power meter, channel indicator, warning indicator, external speaker switch.

Save '30 on 40-CHANNEL CB BASE STATION
REG. \$199.99
16999

Transmit signal light, high-filter switch. Volume, power, channel selector, signal power meter and squelch.

Base Station with Delta Tune, Reg. 234.99 Value. 21-4872-4 199.99

Save '36 on Long-Reaching SSB/AM MOBILE CB
REG. \$209.99
17499

Reg. 209.99—80 channels at 12 with P.E.P. on single sideband. SSB clearer on microphone gives one-handed convenience. Noise limiter and blanker.

TROUBLE LIGHT
399

Clip to any 12V car battery. 20 ft. cord.

Save 30c CARBURETOR/CHOKE CLEANER
99c

13 oz. aerosol can. Your car needs it!

Save 30c CARBURETOR CLEANER
89c

Cleans as you drive! 15 oz. can.

Save 70c Fast-Working WD-40 SPRAY
99c

Freezes rusted, frozen parts. 11 oz.

Save 70c WELDING SOLVENT
99c

All season anti-freeze. 1 gal.

Western Auto has the best Catalog Ordering System in town! At many Western Auto stores you'll know in seconds if the major item you want is in stock and what you can expect to get it!

Use Convenient Credit Today at W.A.—It's the Easy Way to Shop!

Save 3.70



AUTO LUGGAGE CARRIER
1179

Carry golf bags, tools, tools on car top. Rust-proof aluminum, enclosed steel construction. 57x37 in. floor.

TOP COVER BARS
1699

1/2" x 1/2" x 60" long. 2 bars. Can be used with or without rails.

TE DOWN CORD
149

2 ft. long. 2 ft. long.

UTILITY CHEST
9995

Fits in truck bed. Spring loaded locking lid, sponge rubber gaskets, handy lift-out trays.

Save 1.96



TIMING LIGHT
REG. 17.95
1599

Bright xenon strobe flash can be used in broad daylight. Operates on power from car battery. Shock proof pistol-grip handles. For 6 or 12V systems. 4, 6 or 8 cyl. engines. Timing light to chrome plated body. Replaceable tube, extra long leads. 74-5789-8 34.99 Economy Timing Light, Bright neon flash tube operates off car battery. 74-5775-7 8.79

Tune-Ups... Do-It-Yourself and Save!

Save 90c



REMOTE STARTER SWITCH
249

Reg. 3.39

Save New



CHAMPION SPARK PLUGS
79c

Reg. 99c

Save 3.00



ANALYZER
2499

Measures high and low rpm, clutch angle, gear slip, throttle linkage. Color coded scales. For 6 or 8 cyl. 6 or 12 volt systems.

Save 90c



COMPRESSION TESTER
309

Features an offset vent, rotating dial.

Save 3.00

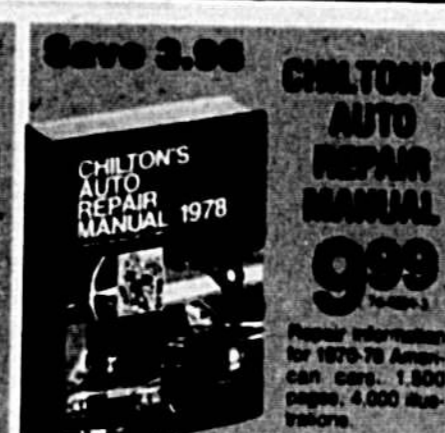

CHILTON'S AUTO REPAIR MANUAL 1978
999

Repair information for 1978-79 American cars. 1,500 pages, 4,000 illustrations.

Save 4.00



4-PC. TUNE-UP KIT
2399

Timing Light, Compression Tester, Pressure Drop Test, Vacuum Fuel Pump Tester.

Keep your car looking its best with products from Western Auto!

ZEREX
399

1 gal. 15W-40 motor protection.

GOLD SHOT RIGERANT
41c

AUTO AIR-CONDITIONER FRESHENER
88c

3 1/2 Sq. Ft.

GEMME CHAMIONS
599

Full size, 11.99 value.

SAVE 1.80 ON VINYL FRONT SEAT COVER
REG. 10.79
899

Available in black, blue and beige. Diamond pattern trimmed with 100% nylon. Foam-backed for perfect glove-like fit. Embossed Vinyl Truck Seat Cover. Regular 11.99 value. 67-1321-23 9.99

Save \$7



TRUCK SEAT COVER
1499

Available in blue, fawn and black. Heavy vinyl covers have tough Mylar wallings with 300-ble stitching. And backing. Cleans with a damp cloth. Cover fits most pick-ups.

WAX
199

1/2 gal. 15W-40 motor protection.

WAX
299

1/2 gal. 15W-40 motor protection.

WAX
399

1/2 gal. 15W-40 motor protection.

WAX
499

1/2 gal. 15W-40 motor protection.

Save 1.30

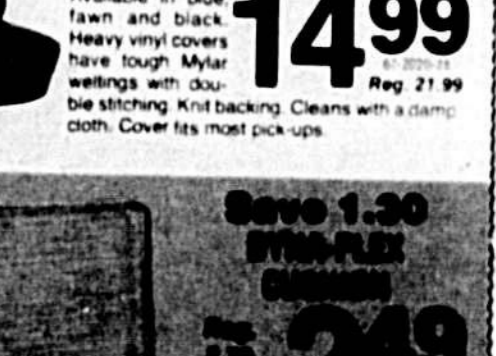

PIN STRIPE KIT
249

1/2" x 1/2" x 60" long. 2 bars. Can be used with or without rails.

Save 30c



PIN STRIPE KIT
59c

1/2" x 1/2" x 60" long. 2 bars. Can be used with or without rails.

Save 1.70



HUMP CONSOLE
329

Regular 4.99

Save 16c



GOOP HAND CLEANER
69c

Reg. 85c

Save 1.20

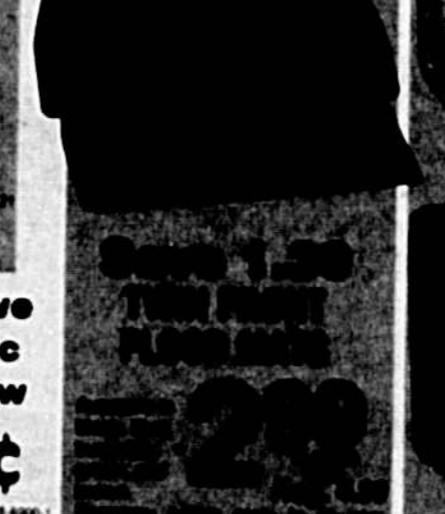

TRUCK SEAT COVER
399

Available in blue, fawn and black. Heavy vinyl covers have tough Mylar wallings with 300-ble stitching. And backing. Cleans with a damp cloth. Cover fits most pick-ups.

Save 1.20

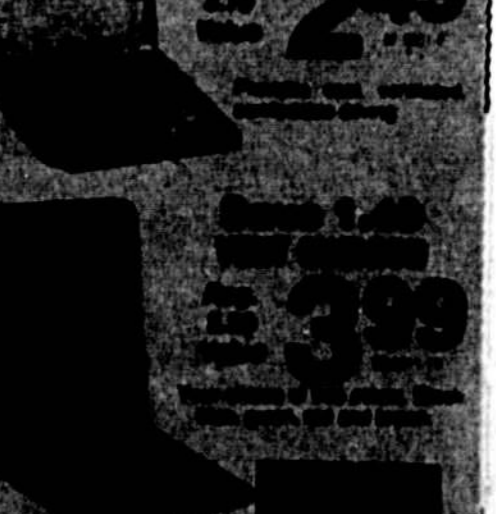

TRUCK SEAT COVER
399

Available in blue, fawn and black. Heavy vinyl covers have tough Mylar wallings with 300-ble stitching. And backing. Cleans with a damp cloth. Cover fits most pick-ups.

CASE LOT OIL SALE



Save 8.01
On a Case!

Our Best
Selling Oil!

Regular
\$18
Value!

10W30 MOTOR OIL
24
QTS. **9.99**
42c per quart



Save 80c
OIL FILTER
Regular 1.99 Value! **1.19**



Save 30c
AUTOMATIC
TRANSMISSION
FLUID
49c

FILTER
for automatic
transmissions
1.19



Save 2.55 Now!
BUMPER
JACK **8.44**
Fits slotted
Bumpers
2 ton capacity

Save 1.10 Now!
WHEEL
WRENCH **2.49**
1/2, 3/4, & 1 in.
lug nut sockets

Save 16c Now!
TIRE PATCH
KIT **29c**
With 15 sq. in.
patch and cement

Save 1.16 Now!
TIRE
PUMP **1.99**
18 in. hose.
Tire Pump, 20 in. Hose with screw
connector 15-6409-5 ... Now! 4.44



GREASE GUN
Reg. 6.75
6.29

With one grease cartridge.
Grease cartridges, 3 1/2 oz. Pkg.
of 3 Reg. 1.85 78-3305-6 ... 1.68



JUMPER CABLES
Keep a set in
your car. Handy
for emergencies!
8 ft. rubber copper
Regular 5.99!
3.99



Save 9.07
STEEL RAMPS
17.88

Elevates your
car to give
safe elbow
room. Raise
front or rear.
One piece ramps constructed
of die-formed steel. Surface
embossed for traction. Support
up to 6,500 lbs. total gross
vehicle weight per pair.
Ramps with Detachable Incline. Support up to
7,000 lbs. reg. 48.95 15-5038-3 Pair 38.99

Use
Your
Credit!



TOUGH ONE
MUFFLER
For Most Cars

• Minimizes back pressure
• Zinc-coated heavy gauge
steel resists corrosion
• Perfect fit connectors
for quick positioning
19.99



BRAKE
SHOES

Steel or enamel
original equipment
designs for most
cars. Light brusher

With exchange
Set of 4 for 2 wheels
8.99



TOUGH ONE
DISC BRAKE PADS
Set of 4 for 2 wheels
10.99



Save up to **57.08**

Shocking bright white wheels demand attention and get it. Eight flat spokes. Machined for balance. Red, blue rim strips. Use Your Credit!

15x7 in. Wheels
Regulars to 155.80
22-4008, 10, 16, 17 **4 for 98.88**

15 x 8 in. Wheels
Regulars to 163.80
22-4011-13 **4 for 118.88**

15 x 10 in. Wheels
Regular to 195.86
22-4014-1 **4 for 138.88**

Chrome Mojave Wheels
Regulars to 219.80
15 x 8 in. 22-4028, 27 **4 for 188.88**

Wheel prices on this page do not include racing caps or lug nuts



FANJET II
WHEELS

15 x 7 in.
Reg. to 268.16 **4 for 198.88**

Precisely balanced, aligned. Made of the finest
high-grade aluminum alloy.

15 x 8 in. Wheels **4 for 208.88**
Reg. to 268.16

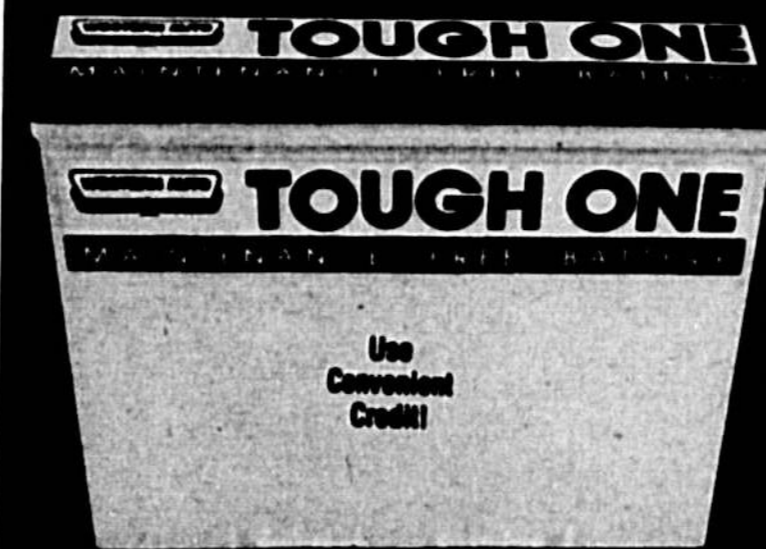
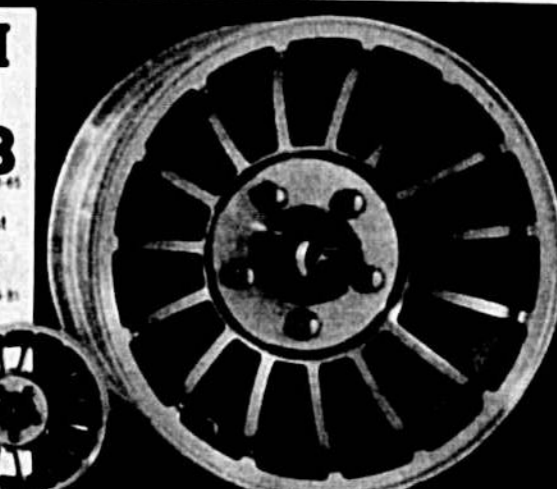
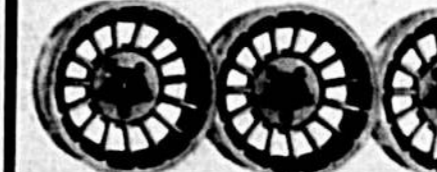

TOUGH ONE

Use
Convenient
Credit!

Save \$7 NOW!

Power sealed at the factory—you never add water!

MAINTENANCE FREE
12 VOLT
TOUGH ONE BATTERY **46.99**

Delivers up to 485 amps of cold cranking power! Use Your Credit!
12V, Standard 24 Battery, 65-1730, 40.50 w/ exch. **22.89**

Wheel Ratings on this page do not
include racing caps or lug nuts.
Wheels fit tube or tubeless tires
and cars with drum or disc brakes.



FREE SERVICE! Western Auto has
the best Catalog Ordering System in
town! At most Western Auto stores
you'll know in seconds if the major
merchandise item you want is in
stock and when you can expect it!

THE FIRST TIME

STEEL BELTED RADIAL

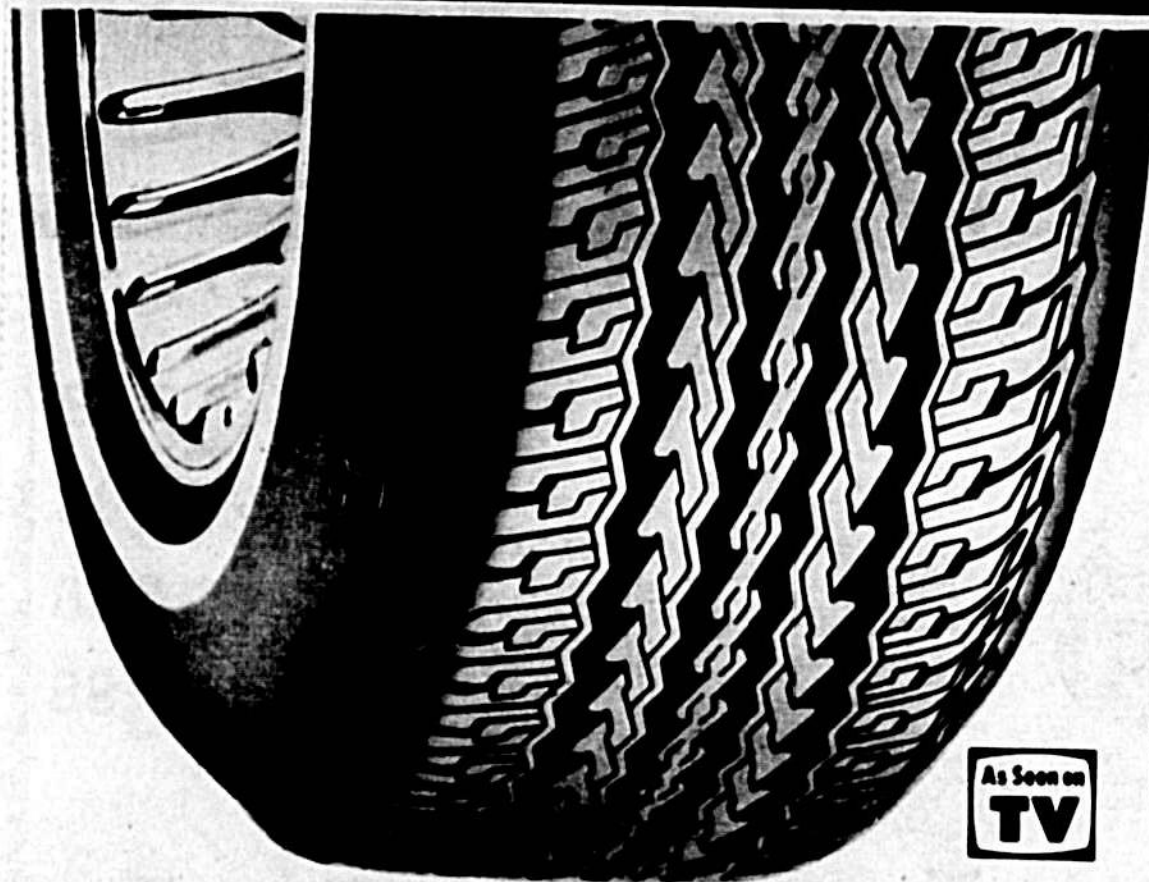

LPS RADIAL **3599**
16-13 Blackwall
 16-13 White Wall
 F.E.T. & Tax in Tex.
 Save \$28-\$47
 in sets of 4

- Steel belts for strength, increased road stability.
- 2 polyester belts for sidewall flexibility, added comfort.
- Poly BD tread rubber increases mileage.
- Specially designed tread maintains maximum contact with road surfaces under all road conditions.

Size	Stock No.	Reg.	Sale	Fed. Tax
BR78-13	16-5801-1	49.00	41.85	2.08
DR78-14	16-5802-2	56.00	47.80	2.13
ER78-14	16-5803-7	56.00	47.80	2.35
FR78-14	16-5804-5	61.00	51.85	2.56
GR78-14	16-5805-2	65.00	55.35	2.81
HR78-14	16-5806-0	71.00	60.35	2.67
OR78-15	16-5815-1	69.00	58.85	2.32
NR78-15	16-5816-9	73.00	63.35	2.90
LR78-15	16-5818-3	78.00	68.35	3.00
MR78-15	16-5820-0	83.00	73.35	3.75
TR78-14	16-5832-6	49.00	41.85	2.05
BR78-15	16-5840-9	50.00	43.50	1.98

As Seen on TV

All prices plus Federal Excise Tax and State Sales Tax.

EVER REDUCED

4-PLY POLYESTER

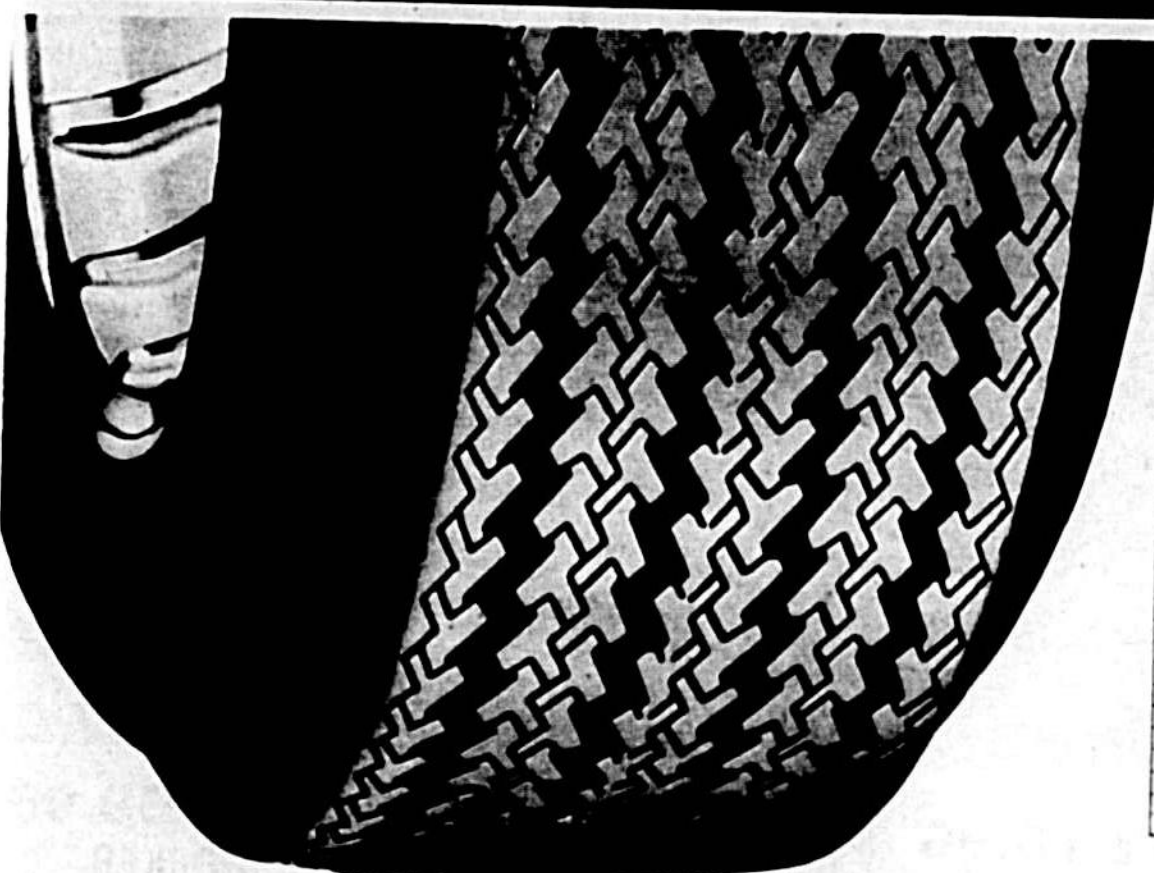

LPS III **2499**
16-13 Blackwall
 16-13 White Wall
 F.E.T. & Tax in Tex.

- 4 ply polyester cord construction is strong like nylon—yet rides smoother.
- Resists effects of friction heat build up and failure.
- Poly BD rubber tread is specially designed to resist abrasions on rough road surfaces and hydroplaning on wet surfaces.

BLACKWALL LPS III

Size	Stock No.	Reg.	Sale	F.E.T.
A78-13	16-7100-7	28.00	24.99	1.69
B78-13	16-7150-2	30.00	27.00	1.70

WHITEWALL LPS III

Size	Stock No.	Reg.	Sale	F.E.T.
A78-13	16-7200-5	31.00	27.80	1.69
B78-13	16-7201-3	34.00	30.80	1.77
C78-14	16-7207-0	35.00	31.50	1.93
D78-14	16-7202-1	36.00	32.40	2.01
E78-14	16-7203-9	37.00	33.30	2.13
F78-14	16-7204-7	39.00	35.10	2.28
G78-14	16-7205-4	41.00	36.90	2.42
H78-14	16-7206-2	43.00	38.70	2.60
I78-14	16-7215-3	42.00	37.80	2.45
J78-15	16-7216-1	44.00	39.60	2.65
K78-15	16-7218-5	46.00	41.40	2.93
L78-15	16-7226-0	29.00	26.10	1.43
M78-15	16-7250-0	34.00	30.80	1.70

All prices plus Federal Excise Tax and State Sales Tax.

Need Tires? Don't Hesitate, Use Your Credit!



MACHO RADIAL
 Buy Now and Save!
20% OFF
4599

Attention: Center 68 and 78 Series. Low Profile. Radial Outlets. White Lettering.

- 2 polyester belts plus 20 strength belts, reduce road shock and insure safety by evenly distributing and supporting driver weight.
- Precisely contoured side wall designed for maximum performance, absorbs road shock, keeps the tread flat on city roads.
- Specially tread design improves traction and results in maximum oil seal performance.

Size	Stock No.	Reg.	Sale	Fed. Tax
BR78-13	17-5801-1	49.00	41.85	2.08
DR78-14	17-5802-2	56.00	47.80	2.13
ER78-14	17-5803-7	56.00	47.80	2.35
FR78-14	17-5804-5	61.00	51.85	2.56
GR78-14	17-5805-2	65.00	55.35	2.81
HR78-14	17-5806-0	71.00	60.35	2.67
OR78-15	17-5815-1	69.00	58.85	2.32
NR78-15	17-5816-9	73.00	63.35	2.90
LR78-15	17-5818-3	78.00	68.35	3.00
MR78-15	17-5820-0	83.00	73.35	3.75
TR78-14	17-5832-6	49.00	41.85	2.05
BR78-15	17-5840-9	50.00	43.50	1.98

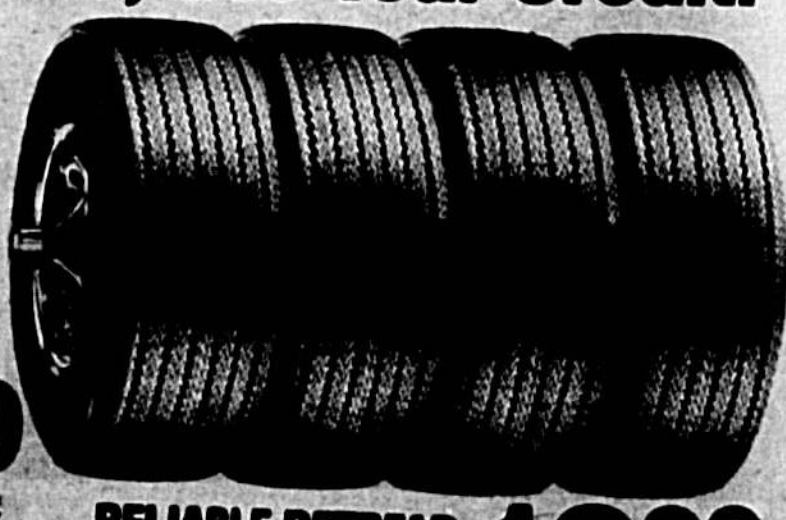

RELIABLE RETREAD **1299**

- Built in Western Auto's retreading facilities.
- Wide Poly-BD rubber tread with road gripping design bonded to solid 70 series casing.

Blackwall Retreads

Size	Stock No.	Reg.	Sale	Fed. Tax
BR78-13	17-5801-1	49.00	41.85	2.08
DR78-14	17-5802-2	56.00	47.80	2.13
ER78-14	17-5803-7	56.00	47.80	2.35
FR78-14	17-5804-5	61.00	51.85	2.56
GR78-14	17-5805-2	65.00	55.35	2.81
HR78-14	17-5806-0	71.00	60.35	2.67
OR78-15	17-5815-1	69.00	58.85	2.32
NR78-15	17-5816-9	73.00	63.35	2.90
LR78-15	17-5818-3	78.00	68.35	3.00
MR78-15	17-5820-0	83.00	73.35	3.75
TR78-14	17-5832-6	49.00	41.85	2.05
BR78-15	17-5840-9	50.00	43.50	1.98

PICK UP TIRES AT GREAT LOW PRICES!



Pick-up your pick-up now! It's easy with a convenient Western Auto Credit Account!

3195

- Tough nylon cord body stands up to road hazards and weather.
- Durable, long-wearing Poly-BD rubber tread stands up to rough roads, mud and winter weather.
- Specially designed for use on pickup vans, campers and utility vehicles.

Size	P.S.	Stock No.	Reg.	Sale	F.E.T.
BR78-13	1	17-5801-1	49.00	41.85	2.08
DR78-14	1	17-5802-2	56.00	47.80	2.13
ER78-14	1	17-5803-7	56.00	47.80	2.35
FR78-14	1	17-5804-5	61.00	51.85	2.56
GR78-14	1	17-5805-2	65.00	55.35	2.81
HR78-14	1	17-5806-0	71.00	60.35	2.67
OR78-15	1	17-5815-1	69.00	58.85	2.32
NR78-15	1	17-5816-9	73.00	63.35	2.90
LR78-15	1	17-5818-3	78.00	68.35	3.00
MR78-15	1	17-5820-0	83.00	73.35	3.75
TR78-14	1	17-5832-6	49.00	41.85	2.05
BR78-15	1	17-5840-9	50.00	43.50	1.98

"78" TRUCK TIRE VALUE PRICED!



Poly-BD rubber tread for long wear. Maximal retreading eliminates hot spots. Strong nylon cord body.

4295

- Tough nylon cord body stands up to road hazards and weather.
- Durable, long-wearing Poly-BD rubber tread stands up to rough roads, mud and winter weather.
- Specially designed for use on pickup vans, campers and utility vehicles.

Size	P.S.	Stock No.	Reg.	Sale	F.E.T.
BR78-13	1	17-5801-1	49.00	41.85	2.08
DR78-14	1	17-5802-2	56.00	47.80	2.13
ER78-14	1	17-5803-7	56.00	47.80	2.35
FR78-14	1	17-5804-5	61.00	51.85	2.56
GR78-14	1	17-5805-2	65.00	55.35	2.81
HR78-14	1	17-5806-0	71.00	60.35	2.67
OR78-15	1	17-5815-1	69.00	58.85	2.32
NR78-15	1	17-5816-9	73.00	63.35	2.90
LR78-15	1	17-5818-3	78.00	68.35	3.00
MR78-15	1	17-5820-0	83.00	73.35	3.75
TR78-14	1	17-5832-6	49.00	41.85	2.05
BR78-15	1	17-5840-9	50.00	43.50	1.98

SANDBLASTER TIRE

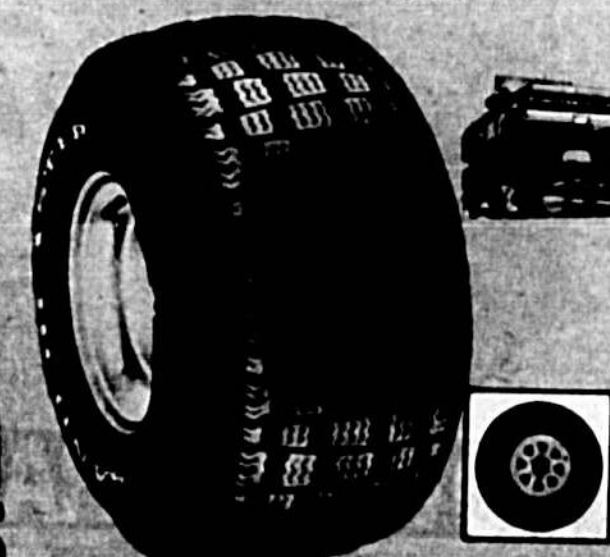

Strong nylon cord body. Tough Poly-BD tread. Radical siping for traction. Anti-skidding grooves keep air flowing.

4595

Size	P.S.	Stock No.	Reg.	Sale	F.E.T.
BR78-13	1	17-5801-1	49.00	41.85	2.08
DR78-14	1	17-5802-2	56.00	47.80	2.13
ER78-14	1	17-5803-7	56.00	47.80	2.35
FR78-14	1	17-5804-5	61.00	51.85	2.56
GR78-14	1	17-5805-2	65.00	55.35	2.81
HR78-14	1	17-5806-0	71.00	60.35	2.67
OR78-15	1	17-5815-1	69.00	58.85	2.32
NR78-15	1	17-5816-9	73.00	63.35	2.90
LR78-15	1	17-5818-3	78.00	68.35	3.00
MR78-15	1	17-5820-0	83.00	73.35	3.75
TR78-14	1	17-5832-6	49.00	41.85	2.05
BR78-15	1	17-5840-9	50.00	43.50	1.98



HANDSOME COLONIAL SOFA IS SALE PRICED NOW!

Use convenient credit at Western Auto, it's the easy way to shop!

Save \$80
85 IN. COLONIAL SOFA
Regular 419.95
Value **339.99**

Cozy gold/brown/white Herculon plaid upholstery, accented with dark-pine finish wood trim. Button tufted back. Kick skirt. Dacron wrapped 5 in. foam cushions with foam underlay. 12 gauge coil springs.
Matching Chair, 56-2515-7 Reg. 219.95 179.95
Solid Wood Bookcase, 56-4288-9 Reg. 119.99 109.95
Coffee Table, 56-8290-1 Reg. 69.95 64.95
End Table, 56-8291-9 Reg. 62.95 54.95

Save 69.96 GOLDEN VINYL SOFA FOR MODERN LUXURY

Regular 269.95
Value **199.99**

81 in. sofa features bold tufting, comfortable saddle arm padding, 5 in. foam/cotton cushioned seats, backs. Kiln-dried oak frame gives this handsome sofa maximum strength.
Matching Chair, 56-2721-1 Reg. 149.95 114.99
Hexagonal Mediterranean End Table, 56-8216-6 42.99
Mediterranean Cocktail Table, 2 doors, 56-8217-4 44.99



Save 19.96
LEATHER-LOOK
VINYL RECLINER
Regular 99.95
Value **79.99**

This comfortable recliner lets you sit up or stretch out. Foam padding plus no-sag springs over hardwood frame. Your choice black, brown or avocado.

USE YOUR CREDIT



Save 69.96
ROCKER
RECLINER
Regular 169.95
Value **99.99**

At home in any setting! This rocker/recliner is perfect for reading, watching TV or resting. Features saddle rolled arms, button tufting, lots of foam padding. Your choice of beautiful beige tweed Herculon, oxidized vinyl or gold vinyl.

NOW CLEARANCE PRICED!



Save \$100
CONTEMPORARY SOFA
Priced for a sellout!
179.99

Black vinyl with button-tufted one piece seats and backs. No-sag steel springs. Foam padding add up to super comfort. Kiln-dried hardwood frame, are double-doweled for strength.
Matching Love Seat, 56-2701-3 Reg. 229.99 169.99
Matching Chair, 56-2704-7 Reg. 149.99 99.99
Matching Ottoman, 56-2702-1 Reg. 99.99 49.99
Mediterranean End Table, 56-8205-9 67.99
Mediterranean Cocktail Table, 56-8208-7 66.99



Sensational buy!
SET OF 3 TABLES, ONLY 39.99

Tables have walnut-grained vinyl tops. Solid hardwood legs. Set includes 2 end tables and 1 cocktail table, all for one low price!

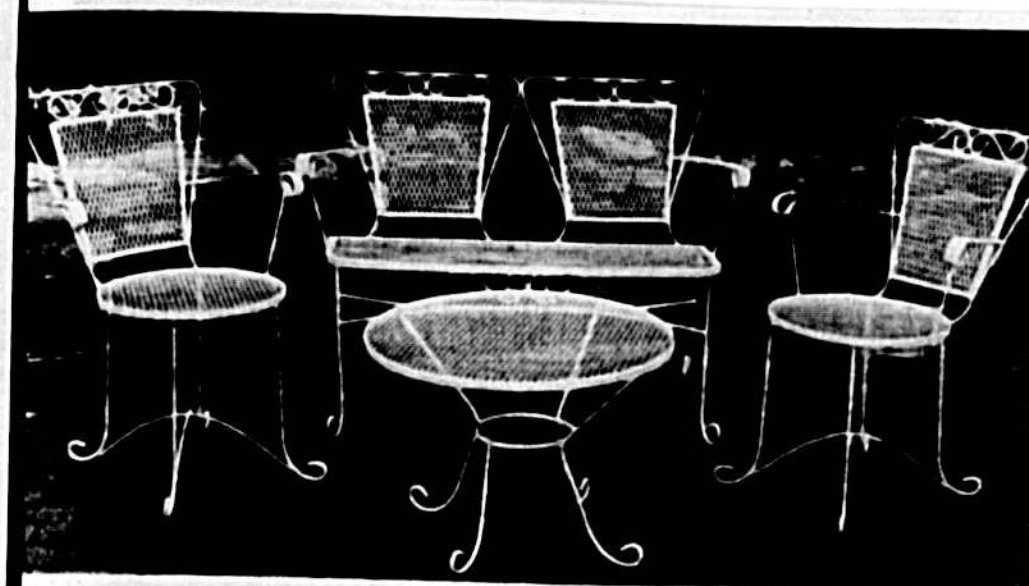

WROUGHT IRON CHAIR
Use Indoors or Out
Reg. 25.95
Save **21.99**

Versatile wrought iron chair can be used indoors or outdoors. Sure to add a light airy touch to any summer room, patio, or porch. Scroll decorated backs & mesh seats are finished in white enamel. Resists Rust. Settee for two 52-6525-1 39.99 Dining Table 36" dia. Not Shown 52-6528-5 34.99 Coffee Table 24" dia. 52-6527-7 18.99



Save 2.00
FOLDING
LAWN
CHAIR
9.99

Save at low sale prices! Enjoy today with your Credit!

Enjoy summer sun & fun! Sturdy tubular aluminum frame w/ long-wear polypropylene plastic webbing. Rocking Chair reg. 15.99 52-6434-6 New! 13.99 7-position Chair reg. 19.99 52-6436-1 New! 17.99

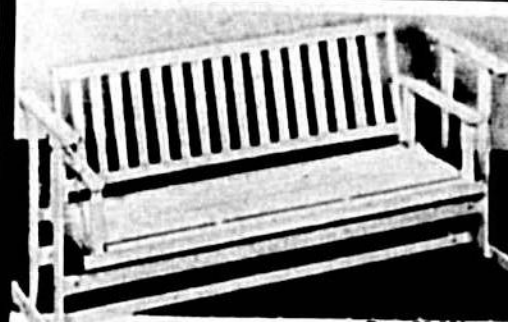

Save \$8
WOOD GLIDER
Natural finish wood, protected with clear varnish. 5 ft.
Reg. 56.99
Value **49.99**

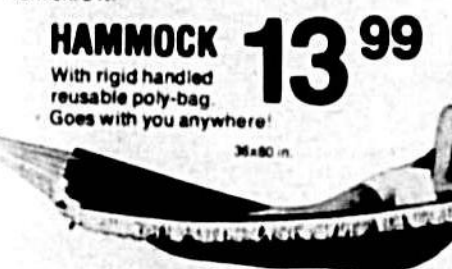

HAMMOCK
With rigid handwoven reusable poly-tac. Goes with you anywhere!
Reg. 20.00
Value **13.99**



Save \$5
KING-SIZED
LAWN CHAIR
Reg. 21.99
Value **16.99**

Interlaced yellow/white copolymer straps resist sun and weather! 7-position Chair 52-6226-6 26.99

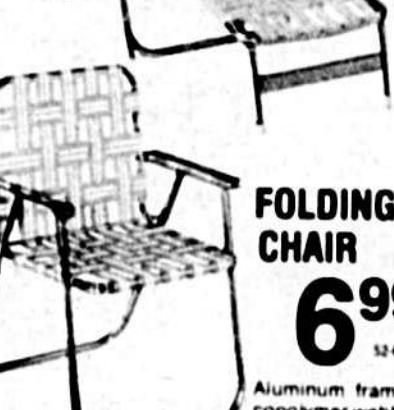

FOLDING
CHAIR
Reg. 12.99
Value **6.99**



CHAIR
WEBBING
Colorful 72 ft. polypropylene or 38 ft. polyester. Reg. of 20 Webbing Screws/Drommets. 52-6004-7 66c
Value **1.49**

Enjoy our lawn chairs on your credit!



Save 9.96
BABY CRIB
Leads for generations!
Reg. 88.96 Value
Value **79.99**

A beautiful piece of nursery furniture. Features teething rails all around, two drop sides, play balls and colorful nursery decal. Non-toxic white finish. Wood side, hardwood ends. On 1 1/2" casters. 3 inch polyurethane mattress 56-9000-3 11.99 8 inch innerspring mattress 56-9002-9 16.99

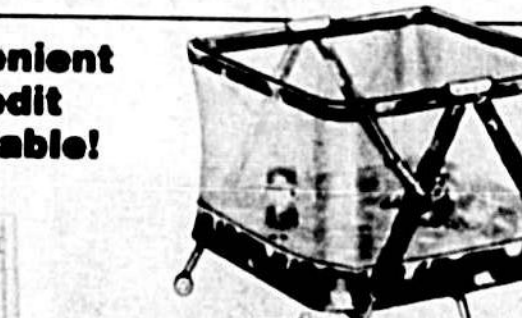

Convenient Credit Available!
PLAY YARD
Reg. 42.95
Value **34.99**

Safe way to let little toddlers play. Pinch-proof rail. Safety nylon mesh sides. Draft guard.

Western Auto has all kinds of great values for nursery & baby. You too Mom & Dad!
WALKER/JUMPER
Reg. 13.95
Value **11.99**

Baby develops walking skills while playing! Covered springs. Finger guards.



Tip-resistant tubular steel frame 40" high
Reg. 21.49
Value **17.99**

Washable wing seat. White plastic tray.



Save \$6
BABY CAR SEAT
Reg. 39.95
Value **33.95**

Padded for protection!
Take it home today by using your Western Auto Charge Account!

1-PAGE 13-02-88

FURNITURE SAVINGS NOW—USE CONVENIENT CREDIT!



Save 79⁹¹ ELEGANT BUFFET & HUTCH Mediterranean Styling in Warm Pecan!

Regular 358.99 Value!
Buy the complete set.
Use your credit!

279⁹⁹

Rich pecan finish with brass-plated pulls, engraved fronts. Buffet has 3 simulated drawers, 2 working doors and inside shelf for storage. Hutch features gold silk-screen design, 1 door and interior light. Display your favorite china!
Table 42 in. wide. Extends from 58 in. to 94 in. with three 12 in. leaves incl. 1 w/adjust. 2 w/without 56-5732-5 **189.99**
Arm Chair Lush gold striped velvet upholstery with 2 1/2 in. foam padding. So comfortable! 56-5730-9 **58.99**
Side Chair Solid hardwood with decorative insets in back of chair. Lathe-turned front legs 56-5731-7 **49.99**

Check our catalog for a complete line of beautiful furniture items!



Your Western Auto dealer may not stock all items, but his Catalog Ordering System is the best in town! He can tell you in seconds if the furniture you want is available and when you can expect to receive it!



SAVE 159.66 ON 7-PC. DINING SET

Regular 589.65 Value! All-wood construction, deep-coated with dark pine stain and polished to a warm glow. Set includes high-backed hardwood chairs in captain's (2) and mate's (4) styles. 42 in. diameter table extends to 54 in. with leaf (included). Glossy finish stays new-looking through years of use!

429⁹⁹

Buffet Serving top, 2 doors, 2 drawers 56-5558-4 **189.95** Hutch 2 display shelves behind glass doors 56-5559-2 **119.95**



SAVE \$50 ON FULL-SIZE 7-PC. DINETTE SET

Regular 198.99 Value! Pastoral print vinyl upholstery in gold, beige, brown coordinates with satin-finished walnut-look Formica® table top. Bronze-finish metal legs. Chairs have high padded backs and 2 in. polyfoam-padded seats for real comfort. They sponge clean for easy care! 36x48 in. table expands to 60 in. Leaf included.

149⁹⁹

WESTERN AUTO 74 **149.99** 7-PAGE 14-32-4



Save 6⁰⁰

CERAMIC TABLE LAMPS

Reg. 31.95 Value!
Gold lattice trim on white base, translucent shade.

2 for 24⁹⁹



SAVE ON THESE DECORATOR LAMPS

Handcut-look sculptured, crystal lamps reflect light for shimmering beauty in any room! 6x15 in. globes. Brass-finish trim. Buy the entire set and SAVE!

Table Lamp, Reg. 32.95 40 in. high, 3-way switch. White ribbed shade 56-3611-3 **27⁹⁹**
Swing Lamp, Reg. 26.95 Add light to any part of the room! 15 ft. chain 56-3612-1 **15⁹⁹**
Pole Lamp, Regular 46.95 Extends from 7 ft. 2 in. to 8 ft. 5 in. 3-way 56-3610-5 **39⁹⁹**

SAVE ON A MATTRESS AND BOX SPRING DURING BEDDING SALE!

TWIN SIZE MATTRESS OR BOX SPRING Save 19.96 on Each.

54⁹⁹

Our firm mattress and box spring features resilient tempered steel coils. For beauty and durability the covers are made of gold-white rayon-cotton damask with vertical stitch-no-sag edges. Mattress cover is foam-backed and treated to resist bacteria, mold and mildew.

Reg. 74.95 Value

SAVE 19.96 FULL SIZE MATTRESS OR BOX SPRING Reg 94.95 Value Each

74⁹⁹

Sleep in comfort on our full-size mattress and box spring! Beautiful rayon-cotton damask covers have vertical stitch-no-sag edges. 312 coils keep mattress resilient. Mattress cover is sanitized to resist mold and mildew. Each piece measures 54x75 in.

Each 56-1008-21

Each 56-1008-21

Each 56-1008-21

Each 56-1008-21

Each 56-1008-21

Each 56-1008-21

Each 56-1008-21

Each 56-1008-21

Each 56-1008-21

Each 56-1008-21

Each 56-1008-21

Each 56-1008-21

Each 56-1008-21

Each 56-1008-21

Each 56-1008-21

Each 56-1008-21

Each 56-1008-21

Each 56-1008-21

Each 56-1008-21

Each 56-1008-21

Each 56-1008-21

Each 56-1008-21

Each 56-1008-21

Each 56-1008-21

Each 56-1008-21

Each 56-1008-21

Each 56-1008-21

Each 56-1008-21

Each 56-1008-21

Each 56-1008-21

Each 56-1008-21

Each 56-1008-21

Each 56-1008-21

Each 56-1008-21

Each 56-1008-21

Each 56-1008-21

Each 56-1008-21

Each 56-1008-21

Each 56-1008-21

Each 56-1008-21

Each 56-1008-21

Each 56-1008-21

Each 56-1008-21

Each 56-1008-21

Each 56-1008-21

Each 56-1008-21

Each 56-1008-21

Each 56-1008-21

Each 56-1008-21

Each 56-1008-21

Each 56-1008-21

Each 56-1008-21

Each 56-1008-21

Each 56-1008-21

Each 56-1008-21

Each 56-1008-21

Each 56-1008-21

Each 56-1008-21

Each 56-1008-21

Each 56-1008-21

Each 56-1008-21

Each 56-1008-21

Each 56-1008-21

Each 56-1008-21

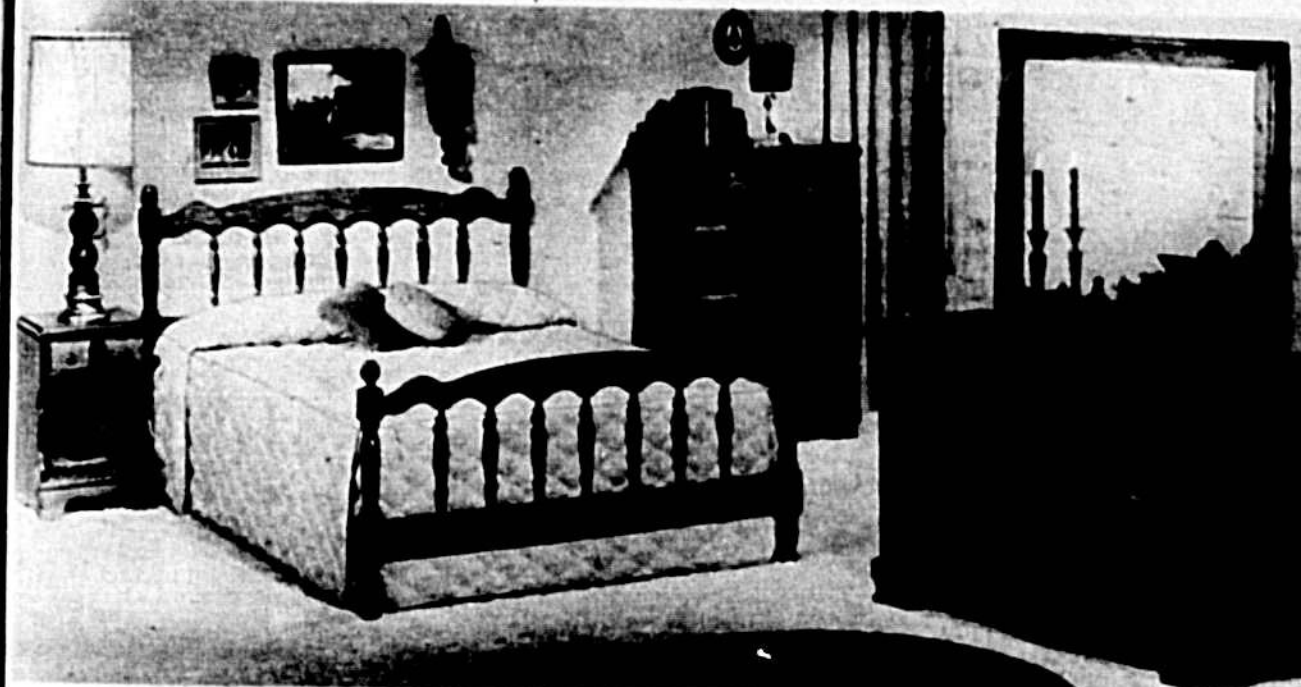

Yours To Enjoy Today On Convenient Credit!

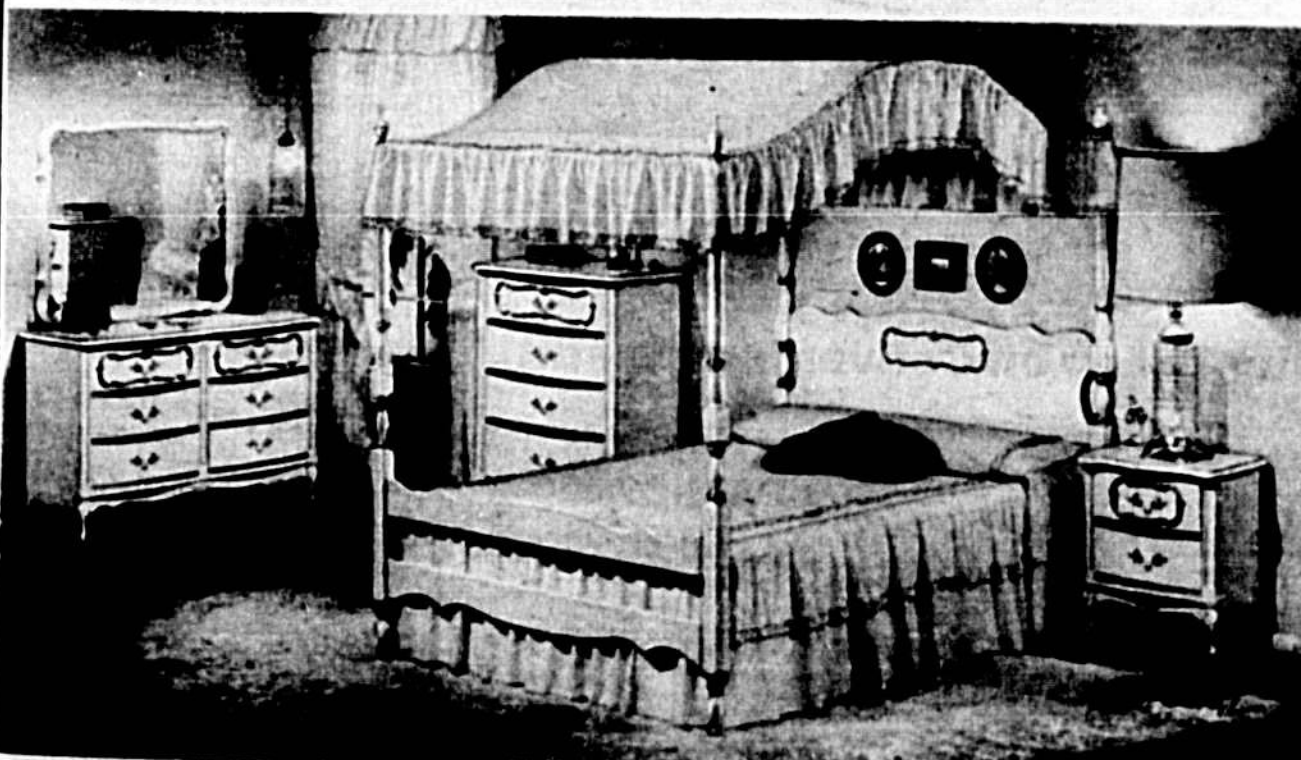

SAVE \$27 ON FRENCH PROVINCIAL BED

Elegant 4-Poster Full Size Bed Complete With Canopy Frame

Capture the look of grace and elegance inspired by this beautifully detailed bedroom group. All pieces are styled in the French manner with cabriole legs, gold-finished hardware and antique white finish with gold tone trim. The rugged Micaire® tops resist spills, stains and scratches. Choose from a wide selection of coordinated pieces.

Matching Chest, 56-1882-2 **99.99** Mirror, 56-1884-6 **54.99** Canopy and Spread, 56-1892-1 **94.99**

Matching Dresser, 56-1883-0 **139.99** Night Stand, 56-1886-3 **99.99**

999⁹⁵

Save 72.86 THREE PIECE EARLY AMERICAN BEDROOM SET

279⁹⁹

Set includes bed, dresser, mirror

Regular 352.85 Value

Authentic styling includes lathe-turned spindles and posts, sculptured fronts, scalloped bases. Salem Maple finish and brass-plated hardware. Headboard, footboards, frames and drawer fronts are of hardwood.

Double Dresser, 6 drawers, 56-1550-5 **139.95**

Chest, 4 deep drawers, 56-1551-3 **99.95**

Night Stand, drawer and shelf, 56-1552-1 **49.95**

Mirror, maple-finish frame, 56-1554-7 **49.95**

Bed, 56-1555-4 **99.95**

56-1555-4 **99.95**

56-1555-4 **99.95**

56-1555-4 **99.95**

56-1555-4 **99.95**

56-1555-4 **99.95**

56-1555-4 **99.95**

56-1555-4 **99.95**

56-1555-4 **99.95**

56-1555-4 **99.95**

56-1555-4 **99.95**

56-1555-4 **99.95**

56-1555-4 **99.95**

56-1555-4 **99.95**

56-1555-4 **99.95**

56-1555-4 **99.95**

56-1555-4 **99.95**

56-1555-4 **99.95**

56-1555-4 **99.95**

56-1555-4 **99.95**

56-1555-4 **99.95**

56-1555-4 **99.95**

56-1555-4 **99.95**

56-1555-4 **99.95**

56-1555-4 **99.95**

56-1555-4 **99.95**

56-1555-4 **99.95**

56-1555-4 **99.95**

56-1555-4 **99.95**

56-1555-4 **99.95**

56-1555-4 **99.95**

56-1555-4 **99.95**

56-1555-4 **99.95**

56-1555-4 **99.95**

56-1555-4 **99.95**

SAVE \$2 ON 9'x12' HARD SURFACE RUG

Assorted colors and designs. Double-layering keeps rug flat. Sponge-clean vinyl for easy care! Non-slip felt back.

Reg. 14.99

12⁹⁹

56-5811-33

56-5811-33

56-5811-33

56-5811-33

56-5811-33

56-5811-33

56-5811-33

56-5811-33

56-5811-33

56-5811-33

56-5811-33

56-5811-33

56-5811-33

56-5811-33

56-5811-33

7-PAGE 15-02-4

WESTERN AUTO 15

Low TV Prices for Great Summer Viewing!

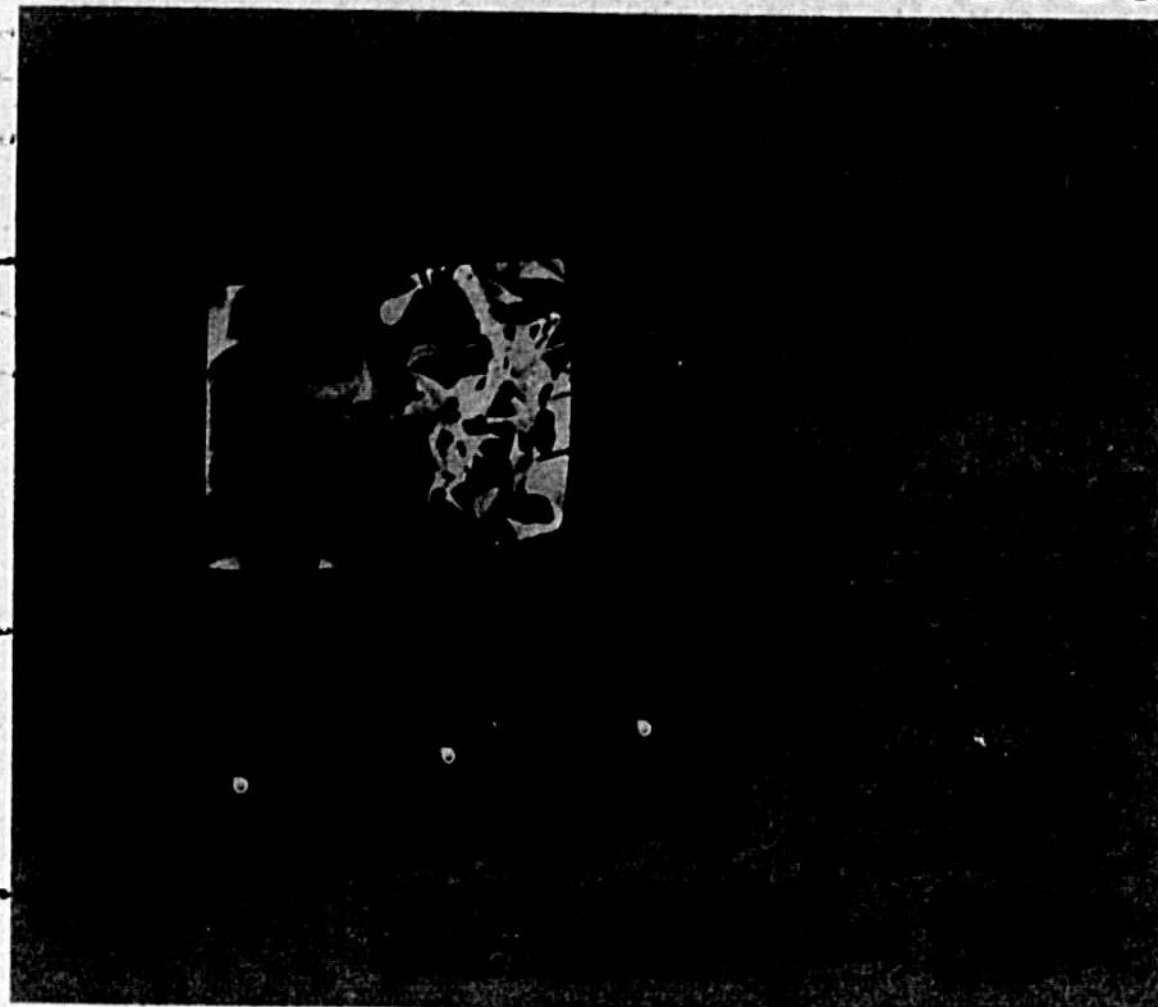

19" COLOR TV
 Regular \$299.99
319.99

15" COLOR TV
 Regular \$249.99
249.99

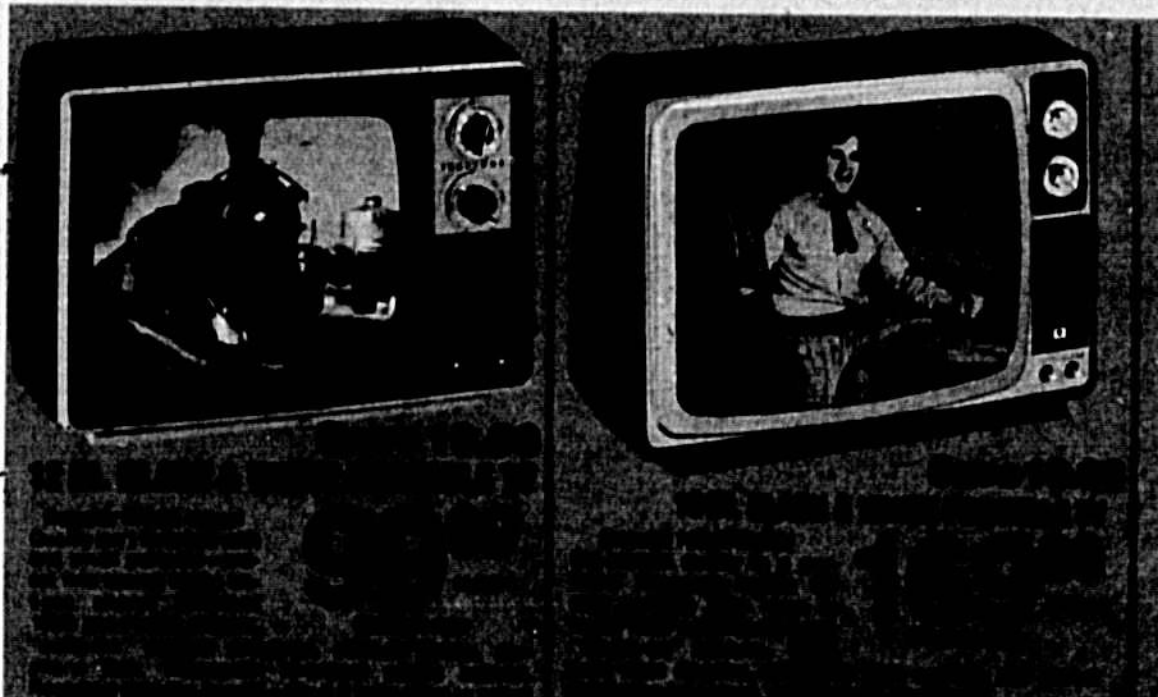

DUAL BAND TV
 Regular \$199.99
199.99

Your Western Auto dealer may not stock all the items featured or may be temporarily out of certain advertised merchandise due to unforeseen circumstances. However, most items are available quickly from his nearby distribution center because Western Auto has the best Catalog Ordering System in town! Also, the dealer will gladly issue a rain-check on request and provide the item when available at the sale price.

"Sound" Values—Buy Today on Convenient Credit!

MULTI-BAND RADIO
 Regular \$44.99
 Value! **39.99**

FM, AM, aircraft, high police, low police, weather frequencies. Operates on AC or DC power. Tone and squelch control, slide-type volume, on/off, AC/DC switch. Earphone jack.

SOLID STATE AM CLOCK RADIO
 Walnut-look front panel. Volume, tuning, on/off, time, and alarm controls. Solid state circuitry.
19.99

FM/AM/TV RADIO
 Regular \$35.99
 Value! **32.99**

FM, AM, plus 2 TV bands for all VHF TV channels. Side-rotary dial, vernier tuning. Operates on either AC or DC power. Built-in AFC and AGC to stabilize reception, sound.

SOLID STATE AM TABLE RADIO
 Built-in ferrite antenna. Volume and tuning controls on front. Solid state circuitry.
12.99

SOLID STATE Quality-Sound
 Save \$3
AM/HPB RADIO
 Regular \$15.99
12.99

AM plus High Police Band for police & weather broadcasts. Solid state. AGC for constant volume.

SOLID STATE
POCKET AM RADIO
4.49

5 transistors. Circular tuning dial. 2 1/2" speaker, earphone. Solid state circuitry.

SAVE ON THESE SPECIALS! USE YOUR CREDIT!

Save \$8 Now!
 Quality 8-track tape & FM/AM sound!
 Convenient Credit Available!
TAPE PLAYER WITH FM-AM RADIO
 Regular \$52.99 Value!
44.99

Enjoy the sound of AM, FM or 8-track. Automatic or manual tape program selection with indicator lights. Slide-type controls. Built-in AFC. 6 "C" cells, house current, or 9V car boat power.

STEREO CART
 Laminated walnut-finished shelves.
19.99

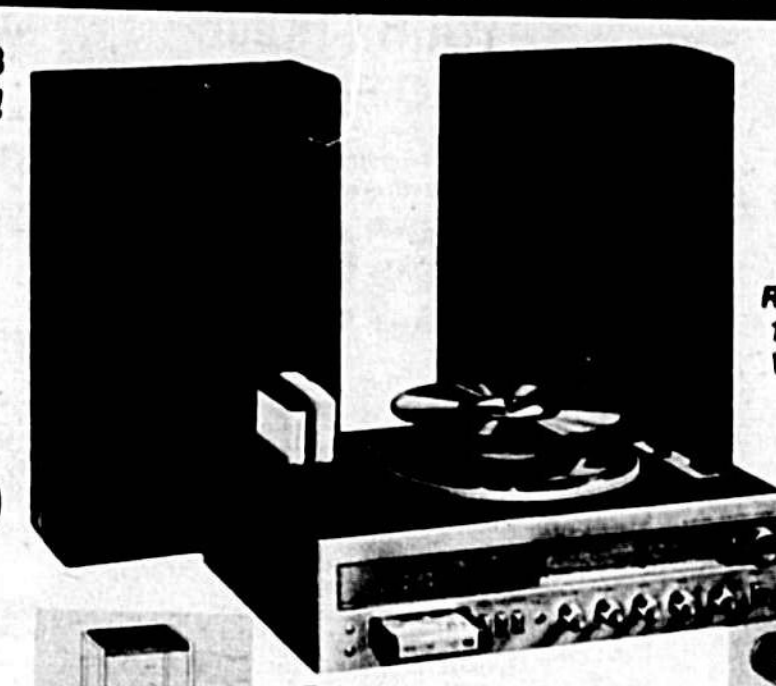

Save on Top-Quality Home Music System... 8-TRACK PLAY/RECORD COMPONENT STEREO
 Regular \$189.99 Value!
179.99

3-piece component stereo with full-size record changer, built-in stereo 8-track recorder/player, FM/AM radio. Phase lock loop MPX circuitry with built-in loudness control. 8 1/2" in. full-range speakers in 12 1/2 x 20 1/2" in. cabinet. Center section is 20 1/2 x 14 1/2" in. Buy on Credit!

Enjoy the Sounds of Summer with This Component Stereo!
 Stereo comes with 2 recording microphones!
 Jacks on front of stereo to plug in input microphones. Record from the record changer or AM/FM radio, or use the microphones to record live from other sound sources.

Quality-Sound CASSETTE RECORDER with FM/AM
 Regular \$59.99
59.99

Cassette player-recorder and radio with good FM/AM sound! Built-in microphone gives you "hands-free" recording. Push-button function controls, slide-type tone and volume. 90-Min. Cassette Tape, Reg. 1.481 25-1402-4 ... 99c

Save \$30
DUAL-SPEED ZIG ZAG SEWING MACHINE
 Regular \$29.99 Value!
19.99

4 stretch stitches: elastic, straight, rich sack, and blind hem. Built-in buttonhole & blind hem stitch. 6 automatic designs, 3 position needle, dual-speed motor, twin needle. Enclosed, sewing light, push-button reverse. Deluxe accessory kit for all your sewing needs! Sewing Machine Cabinet, 62-3874-0 ... 44.99

Save \$9.99
8-TRACK TAPE PLAYER with SPEAKERS
 Regular \$68.99 Value!
59.99

Amplified! Controls for tone, volume, balance, channel selection. Power on/off button. Jacks for headphones, changer.

STEREO PHONO WITH SPEAKERS, FREE-FORM BASE
 Reg. \$59.99
44.99

Free-form base styled to hold both speakers or to store records. Solid state amplifier, volume, balance, tone controls. Plays 33 1/3 and 45 rpm records. Full-width dust cover.

Save \$40 on This Pair—Enjoy Today with W.A. Credit!

Save \$20
AUTOMATIC WASHER
 Regular \$379.99 Value!
299.99

18 lb. capacity washer with 6 cycles: 2 timer cycles, 2 speeds, 2 temperature settings. Permanent-press cool-down spray reduces wrinkling. 1/2 H.P. motor gives ample power to handle large loads. Lint filtration system, motor over-load protector, suds overflow guard. 4-way agitator turns 202°—and moves clothes up, down, back and forth!

Save \$20
MATCHING ELECTRIC DRYER
 Regular \$239.99 Value!
219.99

Dry large loads in this 18 lb. capacity dryer! Special timed permanent press cycle provides 10 min. cool-down to prevent wrinkling—regular timed cycle has a 5 min. cool-down period. Full cycle permits drying with room temperature air. Guard lint filter. 1/2 H.P. motor, safety door switch. Dryer Vent Kit, 4" x 8" ducting. 95-9223-0 ... 9.99

Save \$20
DELUXE FREE ARM ZIG ZAG SEWING MACHINE
 Regular \$69.99
49.99

Sew, stitch, cut, hem, easily! Straight and rich rack, stretch stitches, built-in buttonhole, blind hem stitch. Also embroidery and mending. Includes extension table, foot control, accessory kit, and sewing light. Push-button reverse. Sewing Machine Case, 62-3953-3 ... 14.99



Save up to \$70
YOUR CHOICE
NO FROST
 Side by Side or Bottom Mount
 model refrigerator-freezers.
 Both great values!
559⁹⁹

Both feature no-frost refrigerator and freezer sections, separate cold controls.

19 Cu. Ft. side by side refrigerator-freezer has adjustable cantilever shelves. Textured doors resist scratches and hide fingerprints! White 83-1831-3

18 Cu. Ft. refrigerator with big 6.6 cu. ft. bottom freezer allows for eye level access to fresh refrigerated foods! Large capacity seven day meat keeper. Easy gliding casters. White 83-2718-1
 Decorator colors are just \$10 more!
 83-5831, 7831, 9631, 83-4718, 6718, 8718, 9718
 Ice Maker Kit for above 54-1503, 11 68 95



NO FROST REFRIGERATOR
17 CU. FT.
\$359

100% no frost stores up to 3.54 lbs. Big 4.6 cu. ft. freezer with separate cold controls. Two ice trays, two fixed shelves.

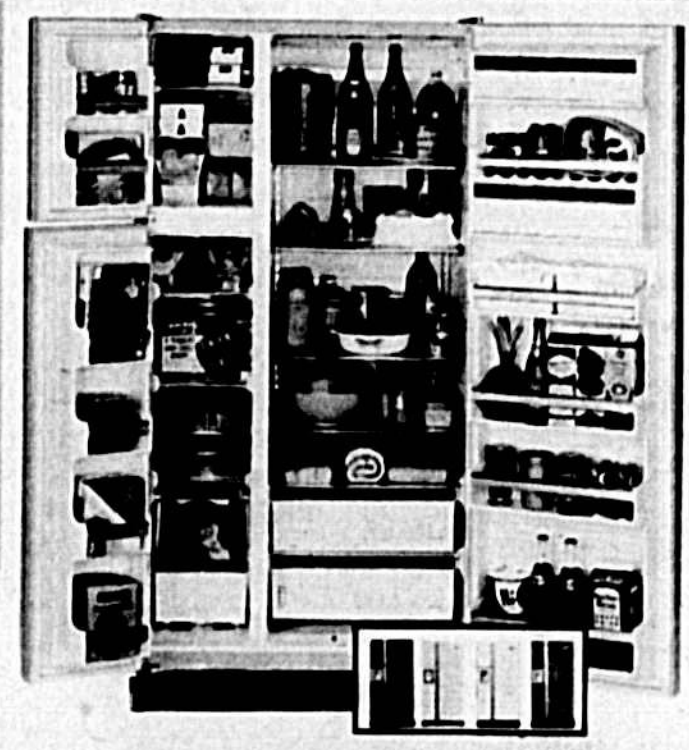

21.7 Cu. Ft. 3 Door
NO FROST
SIDE BY SIDE
REFRIGERATOR
FREEZER
\$749

Two freezer doors for easy access to ice cubes, ice cream, and other often used frozen items with less cold air loss! Total no frost refrigerator and freezer, never needs defrosting! Automatic Door Closer pulls freezer doors shut from up to six inches away!
 Beautiful decorator colors just \$10 more!
 83-5738, 7738, 9738
 Automatic Ice Maker 54-1510-4 68 95

Enjoy Today
With Credit!

Western Auto has the best Catalog Ordering System in town! At most Western Auto Stores you will know in seconds if the major merchandise item you want is in stock and when you can expect it!



Use Your Credit!
GAS OR ELECTRIC
RANGE
 Continuous-Cleaning Oven Interior. No More Messy Clean-ups!
319⁹⁹

See-through door with black glass and lighted interior allows you to check on your meal without opening the oven and losing heat! 11 1/2" backguard with "Minute Minutes" timer and handy condiment shelf.
 Available in Advance or Harvest Series
 83-0442, 83-1742, 43
 Only \$10 More!

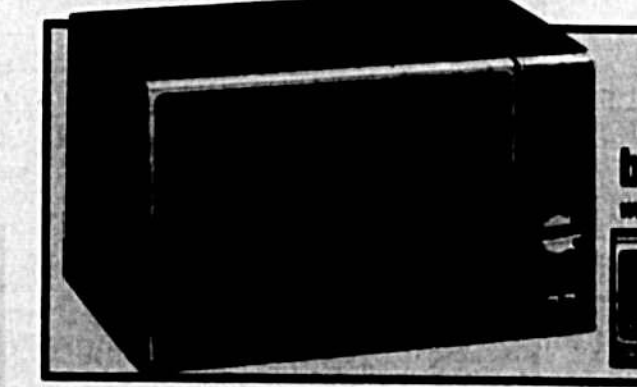

MICROWAVE OVEN
 by Sharp
339⁹⁹

With Convector

The Convector slowly turns the food so that it cooks evenly. No hot and cold spots! Automatic oven shut-off with bell.



Save \$5
3 SPEED
12" FAN
299⁵

Discharges 90°. Pushbutton controls. Super quiet!
 Subject to stock on hand

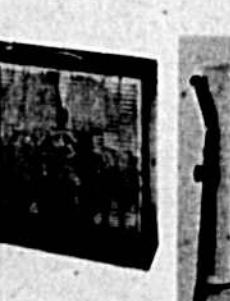

Save \$7
ROLL-A-BOUT
28" BOX FAN
299⁵

Regular 36.95
 Gives you quiet two speed cooling. Pivot on stand to direct air flow.

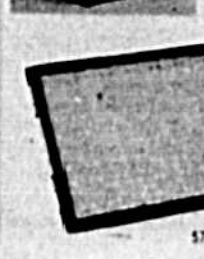

Save \$7
20 INCH
BOX FAN
 Regular 28.95
199⁵



20" 3 spd Box Fan
 w/stand 55-3124-9
 Reg. 40.95
369⁵

FURNACE FILTER
59¢

Clear the air! Reg. up to 89¢



USE CONVENIENT CREDIT!

CHEST FREEZER
5.1 CU. FT. CAPACITY
\$199

Compact size is perfect for apartments, trailers, summer homes or small kitchens! Get one in addition to your refrigerator freezer and buy meat in volume and save on food bills! Easy to care for white finish with brownstone lid.

20.3 Cu. Ft. Chest Freezer 84-1820-4 329 99
 25.3 Cu. Ft. Chest Freezer 84-1825-3 379 99
 Freezer Basket 54-1500-5 4 95
 Freezer Fence 54-1501-3 4 95



UPRIGHT FREEZER
15.5 CU. FT.
329⁹⁹

Like a Supermarket at Home!

- Wonderwall construction prevents exterior condensation
 - Textured counter balanced safety lid
 - Lock with pop-out key
 - Adjustable cold control 0° to 20°
- Unit is only 30 1/2" wide—fits almost anywhere!
- Double-seal magnetic door gasket locks in the cold
 - Child-safe door lock for extra protection
 - Automatic interior light
 - 4 door shelves, plus 2 juice can shelves
 - 4 large aluminum shelves, one removes conveniently
 - Seamless Perma-Last liner
 - Slide-out storage drawer

WE HAVE THE AIR CONDITIONER YOU NEED!

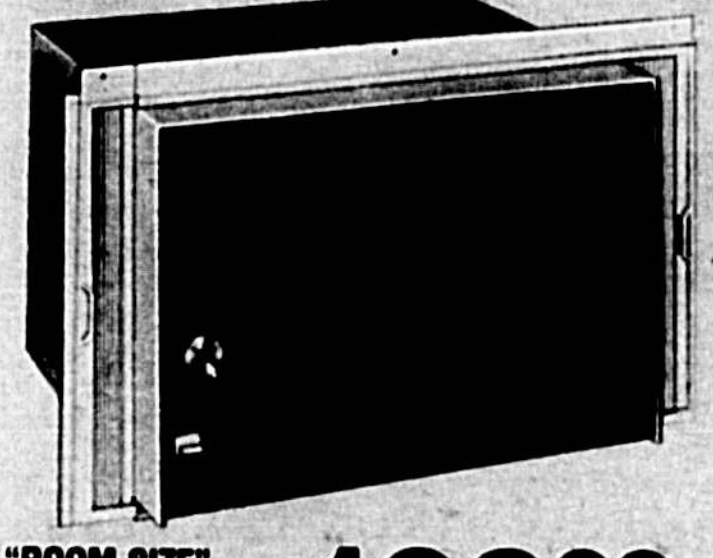

"ROOM-SIZE"
AIR CONDITIONER
199⁹⁹

5,000 BTU—Great for cooling small areas! 2-speed cooling, automatic thermostat, Ex-Pand-O panels.

8,000 BTU Model, 115 Volt, D.O.E. EER 5.9, 68-3108-6 248 00



11,500 BTU ROOM AIR
CONDITIONER
319⁹⁹

Keep your family room, bedroom cool and comfortable! 2-speed cooling with automatic thermostat. D.O.E. EER 8.0!

10,000 BTU Unit 115 Volts EER 7.2 82-3110-1 299 99
 14,000 BTU Unit 230-208 Volts EER 6.0 82-3114-4 349 99
 18,500 BTU Unit 230-208 Volts EER 5.9 82-3517-6 378 99

There is no reason for you to be hot and uncomfortable this summer! Especially when Western Auto helps out with these great air-conditioning values!

Use Your Credit!

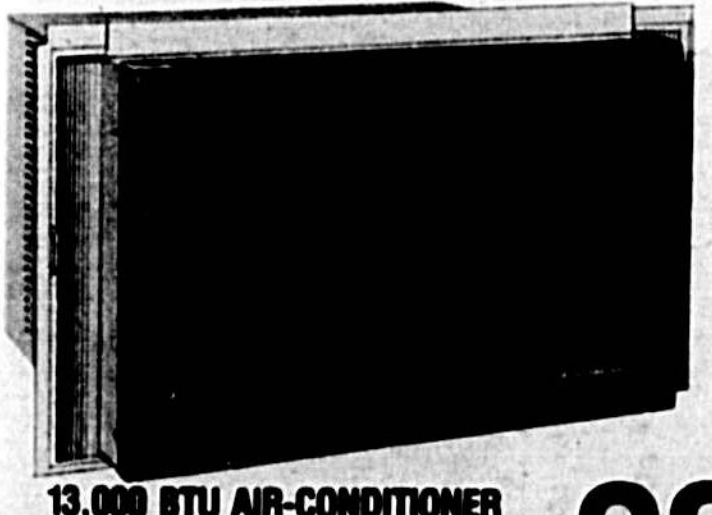

13,000 BTU AIR-CONDITIONER
389⁹⁹

Saves money and energy, so you can be cool economically!

30,000 BTU Unit 230-208 Volts EER 6.1 82-3520-2 438 99
 34,000 BTU Unit 230 Volt EER 7.2 82-3524-4 528 99
 38,000 BTU Unit 230/208 Volts EER 6.4 82-3526-5 628 99

All Chilton air conditioners carry a D.O.E. (Department of Energy) EER (Energy Efficiency Ratio) rating. In California, only Nos. 82-3110, 3012, 3013 & 3020 are available. All Nos. are available in other states.

- Equipped with power-switch and automatic thermostat
- Ultra-High D.O.E. EER of 8.8!
- Expanding panels ensure a secure tight fit
- Cools up to 720 square feet



32,000 BTU MULTI-USE UNIT
649⁹⁹

Installs outside, connects to existing ductwork. Thermostat control.

Complete Duct Kit 54-1597-1 99 99

Thru wall window, or transom. Mobile home, small house or business.



22 PINT DEHUMIDIFIER
 Removes up to 22 pints of moisture from the air every day! Heavy-duty steel construction, rust-free. Better dryness you need!
159⁹⁵

Shcharansky Guilty, Sentenced To 13 Years

MOSCOW (UPI) — A Soviet court today found Jewish activist Anatoly Shcharansky guilty on charges of spying for the United States and sentenced him to 13 years in prison.

The verdict came on the fifth day of Shcharansky's trial on treason and espionage charges, which President Carter has denounced as "patently false."

Another Soviet Court Thursday sentenced dissident Alexander Ginzburg to eight years in a "special regime" labor camp as part of its crackdown on dissidents.

State prosecutor P. Solonin told the court that Shcharansky was guilty of espionage and deserved to die — but because he was young and a first offender he only asked for 15 years — three in prison and 12 in a hard labor camp.

The court ruled that the 30-year-old Shcharansky must serve three years in a close-confinement prison and 10 years in a forced labor camp.

In remarks before the Shcharansky sentence was handed down, Carter said: "It's obvious to us that the courageous dissidents in the Soviet Union, Shcharansky and Ginzburg, have been accused and tried and punished or will be punished because they have supported those

who have sought the basic freedoms that were guaranteed in the final act of the Helsinki agreement that was signed by the Soviet Union itself.

"We deplore this action on the part of the Soviet authorities," he said.

The United States had repeatedly warned the Soviets Carter, Schmidt criticise Soviet trial during economic summit, page 2-A

that harsh sentences against Shcharansky and Ginzburg could seriously damage Soviet-American relations.

The three-man Moscow court actually levied a 13-year prison sentence on the espionage charges against Shcharansky plus a seven-year sentence on charges that he committed anti-Soviet agitation and propaganda—but under Soviet law he will serve only the larger of the two sentences.

A crowd of Shcharansky's dissident friends shouted "Tolja, Tolja, Tolja" — Shcharansky's nickname — as the blue prison bus hauled him away from the courthouse.

His mother, Mrs. Ida P. Milgrom, and other women in the crowd broke into tears and cried out in sorrow.

Minutes after Shcharansky was taken away, a young

boy and an older woman turned to the Soviet volunteer militiamen lining the steel barricades sealing off the courthouse and shouted:

"Think it over. It's not too late. Your children will be ashamed of you if you let this happen. Think it over."

Shcharansky's mother was again refused admission into the courtroom for the trial, but she read a letter of thanks to Carter. About 50 Jewish activists, friends and Western reporters stood by.

"Mr. President, in a few hours this disgraceful trial is going to be over. The verdict which was made beforehand will be announced," she said.

"My son is not guilty. He is convicted because he could not be indifferent to the suffering and injury of other people."

"He was pressing for his own right and the rights of all Jews who want to live with their Jewish people in Israel."

"Throughout the difficult days at this trial I am standing before the iron bars and the walls of KGB men and militiamen hoping to see from far away my son, my child."

"All of these days I can hear your authoritative voice in support of innocent men. Please accept our deepest and

most sincere gratitude."

Ginzburg, 41, whose blood pressure shot so high during his four-day trial in Kaluga, 110 miles southwest of Moscow, that he had to be medicated, was hauled away in a van Thursday as supporters shouted his name and others urged that he be shot.

Shcharansky was accused of passing state secrets to the United States through former Los Angeles Times Moscow correspondent Robert Tolt, who the Soviets accused of being a spy.

Tolt has denied any espionage activity and Carter has repeatedly said Shcharansky had no connection with American intelligence.

Secretary of State Cyrus Vance met with Shcharansky's wife Avital on Thursday in Geneva following his arms limitation talks with Soviet Foreign Minister Andrei Gromyko.

"Mr. Vance said that the trial of my husband is a violation of all human rights and commitments," Mrs. Shcharansky said after their 35-minute meeting.

Vice President Walter Mondale will meet Mrs. Shcharansky Monday at his White House office.

BIGGEST PRICE CUTS EVER ON EVERY ITEM ON THIS PAGE



Upright features: Stores 455 lbs. 4 large freezer shelves, 4 door shelves.

Chest model features: 536 lbs. of storage area. Large sliding basket. L-shaped divider. Detroit™ drain.

Both models feature: Child-safe pop-out latched lock. Interior light.

Boy's 20 in. Deluxe BMX HARD TAIL BIKE

96⁹⁹

Chrome BMX fork. Black saddle. Chrome box-style handlebars with cross-bar padding. 20x1.75 in. BMX knobby wrap-around tires.

Standard BMX Hard Tail Bike. 20" 34-2774-7 78.99

Makes bike riding a new experience!

WESTERN AUTO

Like to own your own store? The dealer who sent you this circular will give you all of the details.

Associate Store Home Owned

David & Claudette Karkos, Owner

Hwy. 17-92 Sanford Plaza—Phone: 322-3880

SANFORD, FLORIDA 32771

CONVENIENT CREDIT AVAILABLE

WESTERN AUTO

Like to own your own store? The dealer who sent you this circular will give you all of the details.

Associate Store Home Owned

David & Claudette Karkos, Owner

Hwy. 17-92 Sanford Plaza—Phone: 322-3880

SANFORD, FLORIDA 32771

CONVENIENT CREDIT AVAILABLE

Save up to 33%

2 in. x 25 ft. roll of Silver Duct Tape \$87⁹⁹

100 ft. roll of Silver Duct Tape \$97⁹⁹

Save 22%

3 in. x 25 ft. roll of Silver Duct Tape \$97⁹⁹

No Tax Hike Seen

Budget For Seminole Schools: \$47 Million?

By LEONARD KRANSDORF
Herald Staff Writer

The Seminole County school budget for the coming fiscal year could reach \$47 million, a \$3 million increase over this year's budget.

However, the anticipated increase will not mean a tax rate increase because the school district is already at the required cap of \$8 per \$1,000 assessed valuation, according to Roger Harris, assistant superintendent for business and finance.

The difference will be made up through increased state revenue and some carry over from the current school budget which totaled \$44,883,501.45, Harris said.

The exact amount of the state

allocation and other revenue sources is expected to be determined today or early next week, according to Harris.

At the board's regular meeting this week a July 26 date was chosen for the members to get their first look at the budget in a workshop session. The public will get an opportunity to give input Aug. 9 at 7:30 p.m. at a public hearing.

For the past several months the six-member budget committee has been reviewing budget requests from school district department heads.

According to state law the superintendent has to present the budget to the board no later than Aug. 15 and the board has

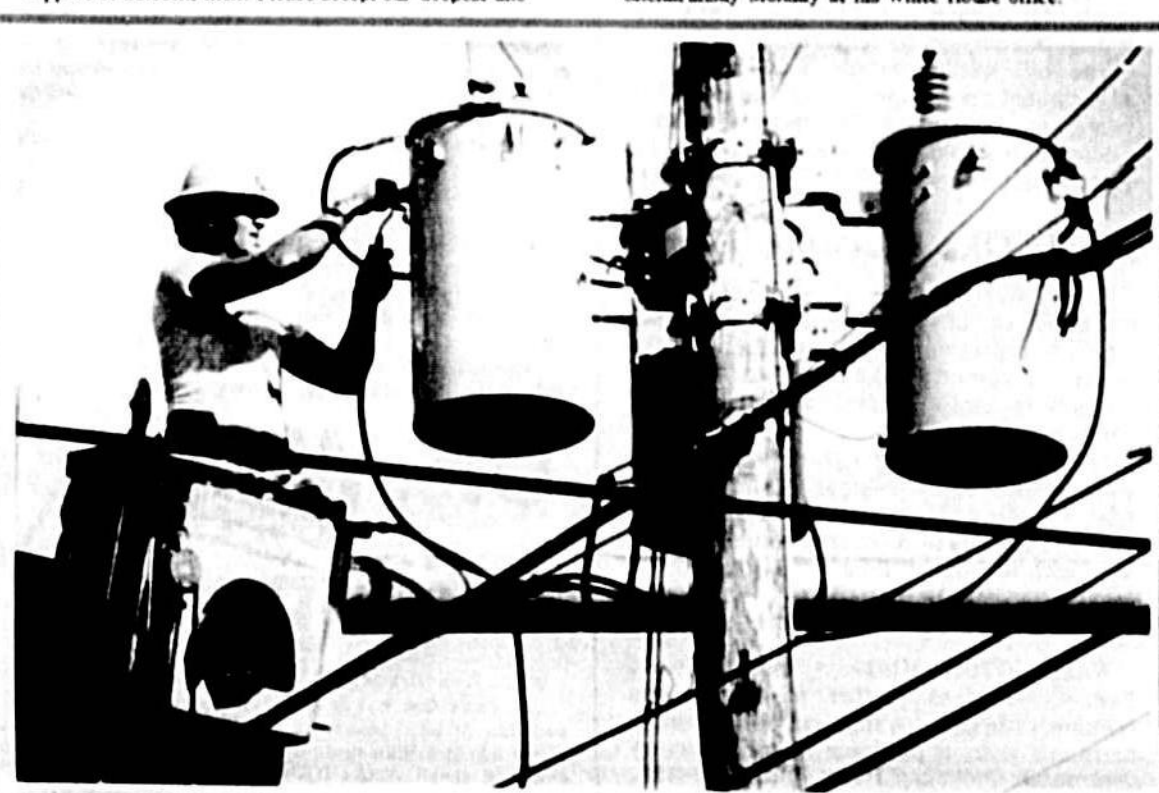

JOHN YOUNG OF FPC REPLACES TRANSFORMER DAMAGED DURING STORM

Storm Kills Power For Thousands Here

By JANE CASSELLBERRY
Herald Staff Writer

Seminole County was inundated with more than two inches of rain and jolted by lightning Thursday night in what was termed by Florida Power Corporation (FPC) spokesman as the "worst storm so far this year."

Thousands of FPC customers were without power for 15 minutes to several hours after several transformers and a major line were struck by lightning, Joe High of FPC said today. Power was restored in most of the areas by 7 a.m., but repair crews were still working in two or three isolated areas where burned-out transformers were not discovered until early this morning, High said today.

The major storm moved to the western part of the county through Forest City, Weliva, Sweetwater Oaks, Altamonte Springs and Casselberry around 7 p.m. A major power line was burned down on the Weliva Springs Road, High said.

"It was a psychedelic experience," said a resident of the Tiffany Apartments in Fern Park. He said he witnessed a five-minute barrage of lightning, which exploded a transformer on Oxford Road near Fernwood Boulevard.

There were blue and red sparks, and a glow the size of a large billboard lasted five to five seconds when the transformer exploded, the man said.

Not far away from that location, lightning struck

Building G at Regency Apartments knocking some bricks out of the outer wall about 7 p.m., the manager, Craig McDaniel said today. There were no injuries, and damage was minor, he added.

Seminole County Fire Department recorded 28 calls in the southern and western end of the county during a half-hour to 45-minute period reporting possible lightning fires, 80 percent of which involved homes, a spokesman said. There was no major fire damage or injuries reported.

Altamonte Springs Fire Chief Tom Siegfried reported two fires started when lightning struck TV antennas. A rash of mechanical alarms set off by the storm were investigated he added. He said the storm, which dumped 2.1 inches of rain on the city in a short time, caused flooding on both sides of State Road 436 and on secondary streets. The heavy rains made visibility poor and driving hazardous, causing several "fender benders," Siegfried said.

Among the places receiving run-off from State Road 436 faster than the drains could take it away was the parking lot at Valley Forge Apartments. "It was knee-deep in the parking lot, but only came inside when a passing car caused a wake," an apartment spokesman said.

Winter Park Telephone Co. reported no major damage and Florida Power and Light Co. in Sanford said no power outages were reported by their customers due to the storm, which dumped 2.9 inches of rain at the Port of Sanford

Longwood Man One Of 4 Arrested In Marijuana Bust

By MAX EKILETIAN
Herald Staff Writer

A Longwood man is among four persons being held in Orange County Jail today in connection with what Orlando Police are calling a "significant" marijuana arrest.

James A. Costello, Longwood, was arrested along with three other men who allegedly transported a large quantity of marijuana to Hartsfield Airport in east Orlando Wednesday night.

Arrested with Costello were: Fred F. Haus, Ft. Lauderdale; Leonard B. Stovle, Atlanta, Ga. and a man who identified himself as Harold E. Bowling of Nashville, Tenn.

Orlando Police report Bowling is not the correct name of the fourth individual. An

investigation is underway to determine Bowling's true identity, according to a police spokesman.

All four were charged with possession of more than 100 pounds of cannabis, both felonies. The man who identified himself as Bowling also was charged with possession of a firearm during the commission of a felony and aggravated assault. He reportedly struck a police officer during the arrest.

Costello and the other three men allegedly transported 1,750 pounds of marijuana to the airport in a rented U-Haul truck, according to the spokesman.

At the airport the four men were to sell the marijuana to men who were going to transport it by airplane. However, the men with the airplane were Orlando Police undercover officers.

The undercover officers had been working on the case for about one month, according to the spokesman, trying to gain the groups' confidence.

"The story was that our people had an airplane there, which they did not, and that they were going to fly the marijuana out," said the spokesman.

About 30 officers were on hand at the airport to make the arrest, according to the spokesman. Eight to 10 officers had been working directly on the case from its inception.

The marijuana was packaged in 24½ bales, neatly wrapped, according to the spokesman.

Former Official Denies Role In Winter Springs Recall

By DONNA ESTES
Herald Staff Writer

Ex-Councilman Claude Ash denied today any involvement in the recall effort against Winter Springs Councilmen John Daniels and Laurent Pellerin.

"I signed the petition, but I did not circulate the petition and contacted no one to sign it," said Ash.

Meanwhile, Mayor Troy Piland, who may be the subject of a recall himself, termed the move against the two councilmen "a hell of a lot of bother."

"If Larry (Pellerin) and John (Daniels) wanted to, they could challenge the recall," the

mayor said. "We have only two-year terms of office in the city and the people have the right to show their feelings at the ballot box."

Ash was reported as one of the circulators of the petitions for the Daniels-Pellerin recalls and was singled out in prepared statements by the two councilmen and accused of being a member of a group behind their proposed removal from office.

Daniels described Ash as an "embittered ex-councilman who was defeated fairly and squarely at the polls by Pellerin."

Pellerin said that the recall petitions were "drummed up by a group of individuals" including Piland, former City

employee," but declined to name the employee. Of former city employee, Charles Mort, who lost his job when the federally funded job project under the Comprehensive Employment Training Act expired and who has been the leader of the petition drive, Ash said he barely knows him.

"I did give Mort about a week's work and let him use my car while he was working for me, but that's all," said Ash.

"I'm running nothing but my own business and I have my hands full."

Ash said he is building an

apartment project in Gary, Ind. and is building homes in Winter Springs and Tusculum. "I don't care who they have on the city council I want to be left alone," he said.

"Recall is not good. It disrupts everything in the city government," he said, adding, however, if he had it to do over again he would still sign the petitions to recall the two councilmen.

"I'm too busy to get involved in this petty politics," he said.

Piland said that he does not support the recall effort, did not sign the initial petition and will not sign the second petition yet to be circulated.

"One of the men, Daniels, is us for election in November and

Today

Around The Clock	6-A	Dr. Lamb	12-A
Bridge	12-A	Horsepage	12-A
Calendar	10-A	Hospital	2-A
Crossword	12-A	Obituaries	2-A
Debut	12-A	OU/BSE/LEVEN	2-A
Dear Abby	6-A	Sports	10-A
	2-A	Weather	2-A

Thursday night on the Piland recall effort.

"The city had begun to get a fairly decent reputation in the county for its quality of government and the fragility of which the mayor and council handled tax funds," said Piland. "Now the city has taken on a carnival atmosphere and become a spectacle," he said.

Daniels and Pellerin were served with certified copies of the recall petition and charges against them Tuesday. The charges are malfeasance, misfeasance and neglect of duty. The men have five days to respond to the charges with defensive statements containing no more than 200 words.