

Annual 'Progress Edition' Of Sanford Herald Issued Today

The Sanford Herald

WEATHER: Partly cloudy to cloudy today and Tuesday; high today 74-78; low tonight 57-65.
VOL. 56 United Press Leased Wire Established 1908 MON., NOVEMBER 18, 1963 SANFORD, FLORIDA NO. 63

Growth Told
In Stories
And Pictures

One and one-quarter pounds of The Sanford Herald today's edition . . . each copy, that is . . . is speeding around the globe—extolling the advantages of residing in Sanford and Seminole County.

For today's issue is the annual "Progress Edition" of The Herald relating in pictures and by word the progress of the community during the last year.

A circulation department check has revealed that copies of today's edition have been ordered to be mailed to all 80 states, the District of Columbia, England, France, Germany, Japan and to other countries through the Post and Army post offices (PFO and AFO).

Much effort and many hours were put into this special edition by the regular staff of The Herald over a several-month period—the advertising department, the editorial department, and especially the staff photographer, Bill Vincent Jr., and reporter Jane Caselberry.

Along with the regular staff were our county correspondents and, also, our friends along the news beats who wrote articles for us about their special departments in our local governments.

Too, we must not forget our advertisers, who make this 84-page special edition possible to "tell the world" about the "gracious living" in Sanford and Seminole County.

It is noted that too late to change the full-page ad we learned that LeRoy Robb had purchased the Carroll Daniel Construction Company locally and changed the name to the "LeRoy C. Robb Construction Company."

We extend our appreciation to all who worked so ardently to make this annual "Progress Edition" possible . . . and we trust our readers throughout the States and the world will enjoy reading about the pleasant advantages of residing in Sanford and Seminole County.

Set Example
For Youth,
CC Asked

TAMPA (UPI) — Dr. George F. Baughman, president of New College, called on state Chamber of Commerce officials today to set an example for today's youth, emphasizing "intelligent leadership."

"This can mean the difference between a dynamic America, respected and followed by the other free nations of the world, and a slothful, plodding, directionless America," Baughman told delegates to the chamber's 47th annual meeting here.

"The gifted students of today," he said, "can give us this leadership that will keep us as a dynamic America, but only if we emphasize intelligent leadership."

ADDITIONAL COPIES
OF
The Sanford Herald
ANNUAL
Progress Edition
WILL BE AVAILABLE
AT THE
HERALD OFFICE
201 W. FIRST ST.
Price — 30c Per Copy

Boy, 3, Killed; 4 Hurt In Crash

Mother, 3
Children
In Hospital

A family spat Sunday evening resulted in tragedy for a young Fern Park family early today. A baby is dead and four other members are in Winter Park Memorial Hospital.

The dead: Bobby Gilmore Jr., three years old.

The injured: Mrs. Shirley Gilmore, 22, of 167 Highland Drive, Fern Park, listed as serious.

Brian Gilmore, 1, being treated for burns caused by fertilizer.

Burton Gilmore, 2, listed as critical with head injuries. Jackie Gilmore, 5, listed as serious with fractures of the skull, jaw, cheek bones and leg.

Sheriff J. L. Hobby quoted Robert W. Gilmore that he and his wife, Shirley, had had a family spat and she took the four children to a drive-in movie. Gilmore was quoted that his wife and children returned about midnight Sunday and that he retired for the night. The husband said further that he did not know his wife had taken the children and left again.

Sheriff Hobby said that at 2 a. m. this morning Mrs. Gilmore's car crashed head-on into a tree on SR 436 near Hermit's Trail.

Doctors pronounced Bobby Jr. as dead on arrival at Winter Park Hospital but they revived him and he lived for a few minutes.

Meantime, city police were conducting an investigation into the sale of alcoholic beverages to minors, which resulted in a head-on collision at 11 p. m. Friday at 20th Street and Huxley Drive.

Mrs. Josephine Kampf is being treated for face and head injuries at Seminole Memorial Hospital while Jerry Justice is being treated for the injuries at Orange Memorial Hospital, Orlando.

Police Chief Roy Williams said his department and State Beverage agents are investigating reports of the liquor sales since a 16-year-old youth was charged with driving while intoxicated. The Chief quoted other boys that they were permitted to purchase beer and whiskey at two area places.

Constable Bob Carroll reported he charged Lloyd McElhough, 305 South Park Avenue, with failure to control his car as the result of a crash at Highway 17-92 and 25th Street at 12:30 p. m. Saturday. Mrs. Roberta Gatchel, 1227 Sanford Avenue, suffered knee injuries.

Police also charged Mrs. Grace Quinn, 313 1/2 Palmetto Avenue, with careless and negligent driving and driving while intoxicated following a crash at 25th Street and French Avenue at 6:20 p. m. Saturday. Carroll said Mrs. Quinn's car was involved in a collision with a car driven by Charles Rabun Jr., Lake Monroe.

Kennedy said legislative and executive actions since he took office have increased markets at home and abroad, raised consumer buying power, modernized plants, boosted productivity and curbed the wage-price spiral.

These measures were taken to benefit the nation and not just for the sake of business, he said, dismissing as "meaningless" the labels of "pro-business" or "anti-business" attached to them.

Annexation Under Study
A resolution of intent to annex property lying west of North Orlando up to Highway 17-92 and north to a point parallel to the Longwood city limits is on the agenda for a special meeting of the Village Council at 7:30 p. m. Tuesday in the Civic Building. Mayor W. W. Anderson has advised that the attorney will attend the meeting to advise council on certain legal matters awaiting action.

Just 'Anyone'
DALLAS (UPI) — Gov. George Wallace of Alabama, explaining why he might run for the Democratic presidential nomination in the Indiana and New Hampshire primaries: "Anybody would be better than Kennedy."

County Groves Helped By Rain
LAKELAND (UPI) — Vice President Robert W. Rutledge of Citrus Mutual said Sunday recent rains in the citrus belt have lessened drought conditions.

Crop reports from Orange, Ocala and Seminole—Cold-damaged tree recovery good. Recent rains put a stop to all irrigation. Many growers now busy with young trees and putting in heaters.

Vandals Sought
Police and juvenile authorities today were continuing their search for the vandals who caused extensive damage to Trinity AME Church, on Sixth Street, over the weekend. Police said pages were torn from the church Bible, sand thrown about the building and walls marked with obscenity.

Home Faces Test
LONDON (UPI) — Prime Minister Sir Alec Douglas-Home, challenged by the opposition Labor party to call immediate general elections, today faced the first confidence test for his new government in the House of Commons.

Hunt Attackers
BAY MINNETTE (UPI) — Alabama and Florida authorities intensified their search today for two unidentified hunters who threw game warden John R. Beam in the Perdido River Saturday and wounded him with a blast from a shotgun. The men fled across the state line into Florida.

'Hypothetical'
WASHINGTON (UPI) — Governor Nelson A. Rockefeller asked if he could support Sen. Barry Goldwater if his rival should get the GOP presidential nomination without changing his conservative thinking: "You are putting up a hypothetical case which I think will just not happen."



DON McNEILL, famed leader of the radio Breakfast Club, was greeted on his arrival Sunday evening by Everett Kerr (right), manager of the Mayfair Inn, where an informal reception was held. McNeill and his Club are broadcasting all this week from Deltona.

Profits At New High, JFK Says At Tampa

TAMPA (UPI) — President Kennedy said today that measures taken by his administration have greatly benefited business and helped to raise profits to an all-time high.

Kennedy appealed to businessmen to work with the federal government "in harmony instead of hostility" and promote prosperity for all.

He said in a speech prepared for the Florida Chamber of Commerce that passage of his \$11 billion tax cut proposal was "indispensable" to continue economic expansion next year.

The President defended his taxation and spending policies and denied that federal budget deficits or the mounting national debt would lead to bankruptcy or inflation in the United States.

Kennedy painted a rosy picture of the economy that contrasted with his statement to the AFL-CIO convention Friday that the need to provide more jobs and reduce unemployment was the top domestic issue of the day.

In today's address, the President said corporate profits after taxes were at an all-time peak after rising 43 percent since his election.

Even though prices have been more stable than in any comparable recovery period, he said, business leaders fear inflation.

"Many businessmen are still convinced that a Democratic administration is out to soak the rich, increase controls for the sake of controls and extend at all costs the scope of federal bureaucracy," the President said. "The hard facts contradict these doubts."

He said that the economy is expanding at a faster rate and record-high profits have not been eaten up by inflationary costs or tax increases.

"We have reversed the dismal trend toward ever more frequent recessions which are the greatest enemy of profits," he said.

"By next April, with the indispensable help of the pending tax cut bill, the United States will be sailing with the longest and strongest peace-time expansion in our nation's economic history," he added.

"All this is not due to the administration alone — but neither is it all accidental," Kennedy said. "The fiscal and monetary policies of any modern American administration are the key element in whether the economy moves down a path of expansion or restriction."

Kennedy said legislative and executive actions since he took office have increased markets at home and abroad, raised consumer buying power, modernized plants, boosted productivity and curbed the wage-price spiral.

These measures were taken to benefit the nation and not just for the sake of business, he said, dismissing as "meaningless" the labels of "pro-business" or "anti-business" attached to them.

Nine Killed
MIAMI (UPI) — Weekend traffic accidents claimed at least nine lives in Florida, the Highway Patrol said, including Palm Beach County's 100th fatality of the year.

Diane Elaine Wilson, 17, of Valparaiso, was struck and fatally injured by a car at Niceville in Okaloosa County Sunday night.

Home Faces Test
LONDON (UPI) — Prime Minister Sir Alec Douglas-Home, challenged by the opposition Labor party to call immediate general elections, today faced the first confidence test for his new government in the House of Commons.

Hunt Attackers
BAY MINNETTE (UPI) — Alabama and Florida authorities intensified their search today for two unidentified hunters who threw game warden John R. Beam in the Perdido River Saturday and wounded him with a blast from a shotgun. The men fled across the state line into Florida.

'Hypothetical'
WASHINGTON (UPI) — Governor Nelson A. Rockefeller asked if he could support Sen. Barry Goldwater if his rival should get the GOP presidential nomination without changing his conservative thinking: "You are putting up a hypothetical case which I think will just not happen."

Home Faces Test
LONDON (UPI) — Prime Minister Sir Alec Douglas-Home, challenged by the opposition Labor party to call immediate general elections, today faced the first confidence test for his new government in the House of Commons.

Hunt Attackers
BAY MINNETTE (UPI) — Alabama and Florida authorities intensified their search today for two unidentified hunters who threw game warden John R. Beam in the Perdido River Saturday and wounded him with a blast from a shotgun. The men fled across the state line into Florida.



The Caselberry Board of Aldermen will meet for the regular November business session at 7:30 p. m. today in the Women's Club Building on Overbrook Drive.

Deltona soon will have two new schools, a junior high and an elementary. Volusia County school board has approved two sites donated by Mackle Bros. Later, a high school will be constructed adjacent to the junior high.

A Social Security representative will be at the Sanford City Commission room between 9 a. m. and noon Dec. 4, 11 and 18.

It's the Seminole Young Republicans—and not "Project Alert"—entering a float in the Jaycee Christmas parade.

And speaking of goofs, here's another: Sign on the Mayfair Hotel read "Welcome to Don McNeill and his Breakfast Club family," at the very time the radio star arrived for his week's stay while broadcasting from Deltona. Hotel Manager Everett Kerr apologized to McNeill and sent out a hurry-call for the sign painter this morning.

Residents of Oviedo and Slavia are reminded they have only until Wednesday to register with Mrs. Ray Beasley for the Blood Bank mobile visit Nov. 25. Unit will be at the Oviedo Woman's Club from 1:30 to 7 p. m. Blood given will be credited to the respective community.

Campbell-Losing post of American Legion having a roast beef dinner at 7 tonight.

Notes on the spindle: Mrs. Lovejoy, Mrs. Tillis and Mr. Hearn telephoned to tell R.E. Porter they will donate hearing aids to the lonely old lady. Mr. Hearn said he represents a hearing aid company and will be happy to have her fitted properly with a new device. It's such pleasant events as this which make writing this column a pleasure. Thank you kindly, folks.

President Kathleen Reynolds, armed with a special invitation, left this morning to attend the President Kennedy sessions at Tampa. Mrs. Reynolds is president of the Seminole County Democratic Women's Club.

Fall term of Circuit Court opened this morning, with Judge William Akridge hearing motions and pleas and assigning cases for trial.

Note from the police blotter: Call from Seminole Memorial Hospital for a patrolman to investigate a stabbing. Negro man told the officer he had prepared his supper, decided to eat it in bed and accidentally stabbed himself in the chest when climbing into bed.

A "Touring Florida" card party will be held under the sponsorship of the DeBary Fire Department Auxiliary at 7 this evening at the fire station recreation hall. Players are requested to bring their own cards. Refreshments will be served.

Railroader C. O. (Dick) Jones was seen at 10 this morning with one of the first kills of the deer season. Said he bagged it near Osteen.

Dana Hall, popular Lyman High senior, was crowned Homecoming Queen during half-time ceremonies Friday evening. A more-than-capacity crowd watched as the 1962 Queen, Betty Field, placed the crown on the new Queen. Dana's escort was Lonnie Frier, also a Lyman senior.

Unit 256 Initiates Members; Names Committee Chairmen

By Jane Casselberry
Three new members were initiated and committee chairmen appointed at a meeting of American Legion Auxiliary Unit 256 of Casselberry held last Thursday afternoon at the home of Mrs. Harold Kryder, president, on Lake Dr., Casselberry.

Mrs. Kenneth Green, Mrs. Clyde Kerco and Mrs. H. V. Nelson were initiated into the organization with Mrs. Kryder serving as initiating officer. She was assisted by Mrs.

Thomas Hooster, Mrs. Russell Corwin, Mrs. White Ward and Mrs. Kenneth Walbridge.

Each new member was presented with a poppy, a flag, an emblem pin, copies of the constitution and by-laws, flag code, and manual of ceremonies.

The following were appointed to head committees: Mrs. Kerco, Americanism; Mrs. Hooster, community service; Mrs. Ward, legislative; Mrs. Kerco, finance; Mrs. Green, poppy; Mrs. Kryder, radio and television and Mrs. Corwin, rehabilitation.

The unit voted to purchase 500 poppies for a Poppy Day to be held in February.

The Auxiliary will participate with the Post in a Legion Family Christmas Party to be held at the Woman's Club building on Dec. 20 and each member will be asked to bring an article to contribute to Christmas baskets to be packed in co-operation with other local organizations.

Mrs. Clyde Kerco, Americanism chairman, will serve as co-ordinator for a Citizenship School to be held in the near future in co-operation with the Woman's Club of Casselberry with Camilla Bruce, supervisor of registration, as speaker.

The unit has made a \$9 contribution toward veterans' rehabilitation and a sewing meeting will be held in early January to make articles for the veteran's hospital, with Mrs. Russell Corwin in charge of the project.

Members are asked to contact Mrs. Ward for instructions on writing to their congressmen concerning proposed veterans' legislation.

Legal Notice

FICTITIOUS NAME NOTICE is hereby given that I am engaged in business at 1820 French Avenue, Sanford, Seminole County, Florida, under the fictitious name of OTTO'S BARBER SHOP, and that I intend to register said name with the Clerk of the Circuit Court, Seminole County, Florida, in accordance with the provisions of the Fictitious Name Statutes, to-wit: Section 945.09 Florida Statutes 1957. Sig: /s/ Otto Thomas
Published Nov. 11, 1963 at Dec. 2, 1962.
CDO-11

MONEY
FOR
BILL
CONSOLIDATION
•
SHOPPING
•
INSTALMENT
PAYMENTS



Our comprehensive loan and finance service is open to everyone. Send in fact, too.

LOANS UP TO \$500

G.A.C. FINANCE CORPORATION

SANFORD
111 W. First St., Phone 5-3749

ORLANDO
428 E. Orange Ave., Phone 4-3695
451 W. Central Blvd., Phone 2-4953
1243 E. Colonial Dr., Phone 5-2641

One Look Inside
will show you why



OUTHEAT ALL OTHERS



ONLY SIEGLOR GIVES YOU MORE AND HOTTER HEAT OVER YOUR FLOORS

Furniture Center
1100 FRENCH FREE PARKING FA 2-7953

Dean Of Congress Announces Retirement

WASHINGTON (UPI) — Rep. Carl Vinson (D-Ga.), one of the most powerful and colorful figures in Congress, announced today he would not run for re-election. He said 25 terms in the House are enough.

In retiring at the end of next year, "Uncle Carl" Vinson will have served a month more than 50 years, setting an all-time record for House tenure.

The veteran of the Armed Services committee told a reporter he would leave Con-

gress secure in the knowledge that the country was in fine shape and good Democratic hands. He said he would do what he could to see that this condition continued. He foresaw no war with Russia—atomic or otherwise — provided this country maintains its might.

Vinson's departure will put Rep. L. Mendel Rivers (D-S.C.) in line to become chairman of the Armed Services committee provided the Democrats maintain control of the House.

Today was Vinson's 80th birthday. To the extent that his fellow lawmakers would let him be planned to observe it routinely. That meant arising before daylight, reaching his Capitol office at 7:30 a.m., working till 4 p.m. and going to bed about 9 p.m.

Vinson came to the House a country boy from Milledgeville, Ga., in 1914. He stayed to become not only a dominant figure in Congress but a trusted adviser to presidents and, during an incredible 29 years as chairman of

the Armed Services committee and its predecessor committee on Naval Affairs, a principal architect of the nation's defenses.

Through it all he has retained his Milledgeville drawl, his courtly look, his unflagging energy, his ambling gait

Seminole County is located in the east central portion of the state. 30 miles inland from the Atlantic and north-west of world-famed Cape Canaveral.

and his razor-edged wit. He also has clung to his chewing tobacco, his omnipresent goatee, and his regrettably casual aim.

Launches Rocket

WALLOPS ISLAND, Va. (UPI) — The National Aeronautics and Space Administration (NASA) launched an Aerobee sounding rocket carrying instruments to measure ultra violet radiation. NASA said the rocket reached an altitude of 115 miles.

Retired members of the Armed Forces of the United States are now eligible for membership in the

NAS Sanford Federal Credit Union
located in building No. 7 N.A.S. Sanford, Florida.

Special hours of operation for retired members will be 5:00 p.m. to 7:00 p.m. Thursdays November 21, December 5, 12, and 19.

Get 200 FREE Top Value Stamps

with every gift you get through December 24th. It's our fabulous

YULE SAVE DAYS!

Get this special bonus for filling and redeeming saver books now! Through Dec. 24, with every gift received at your Top Value Redemption Store, you'll receive a certificate worth 200 free Top Value Stamps.

Simply separate the certificate and take half to any Winn-Dixie Store for 100 free stamps. Then take the other half to any other fine merchant who gives Top Value Stamps and get another 100 free stamps.

P.S. You can't beat Top Value Stamps for "Christmas shopping", with no January bills!

Top Value Stamps
2-WAY GOLDEN GUARANTEE

Only **Top Value Stamps** guarantees every gift 2 WAYS

SAVE AT
WINN-DIXIE
FOOD STORES

Barghoorn, Back At Yale, Remains Silent

NEW HAVEN, Conn. (UPI) — A mild-mannered Yale University critic of Soviet ideology today resumed his life in this community of scholars far removed from the Russian prison where he spent 16 days on spy charges.

Frederick C. Barghoorn, 52, returned late Sunday but remained silent on details of his arrest Oct. 31 in Moscow while on sabbatical leave to research a book and "investigate meth-

ods of political instruction and indoctrination."

The Soviets have also declined to elaborate on his arrest but insisted they had evidence indicating the sandy-haired bachelor was on a mission for American intelligence.

Barghoorn was released Saturday from Russian custody "in view of the personal concern expressed by President Kennedy." He indicated he would not be admitted again,

saying he was expelled under guard.

At a news conference in the university's new Art and Architecture Building, Barghoorn appeared decisive and deliberate Sunday as he spurned questions relating to the "strange and bizarre aspects" of his arrest.

He said, however, "I wrote a number of letters to university officials and to the Soviet government, saying quite

openly and frankly what I wanted to do."

Barghoorn contended that, if the Russians "felt these matters inappropriate, they simply should not have issued a visa. They had a very full knowledge of my activities and have never raised an objection in the past," he said.

The professor of political science and head of the department of Soviet studies at Yale visited Russia six times

and spent 1942-1947 with the American Embassy in Moscow as a press officer.

\$25,000 Project

An estimated \$25,000 extension of water distribution mains is planned at Sanford Naval Air Station, it was announced today in a call for bids. Bids will be opened at 2 p. m. Nov. 26.

Bear Lake Garden Circle Hears Program On Roses

By Shirley Weitzworth
Members of the Bear Lake Garden Circle met last week in the home of Mrs. Richard Ostrander and heard Earl Nelson of Apopka Rose Farms give a most interesting program on roses and their culture.

Nelson stressed the importance of root stock and the fact that a new stock, one more suitable for Florida, is being developed.

Good rose culture begins with good bed preparation. First, a layer of two-inch peat, add one to two pounds of 6-6 fertilizer per 100 square feet and mix well. A reading of soil content enables a more accurate account on soil preparation.

Given proper care, 1,000 blooms per year may be enjoyed from individual rose plants. Roses bloom approximately nine months of the year in Florida and should be used more often in landscaping for blooming beauty.

Nelson cautioned "never buy a rose bush if you don't plan to care for it properly."

Another must in rose care is spraying, once a week, particularly under the leaves which often are missed.

As to fertilization, before and after every watering, every four weeks, March through November; then, every six weeks. It is not necessary to prune a rose plant down completely as there is no true dormant stage in Florida for plants as occurs in the north. If pruned properly, rose plants can grow to seven, eight or even nine feet tall.

With him, Nelson brought beautiful specimens in full bloom which were shown to the group.

During the business session, presided over by the pres-

dent, Mrs. C. L. Brunk, a report was given by Mrs. Albert Jacobs, chairman of garden therapy, on the recent workshop held at the Gateway School in Orlando.

Several workshops on candlemaking have been held to complete the circle's display for the Christmas Tree Lane Show to be held at the Orlando Garden Club, Dec. 9-11.

Mrs. Allen Forward, Mrs. Jacobs and Mrs. Charles Duncan Jr. will be in charge of the flower arrangements in the Christmas Theme to be displayed at the Albertson Library in Orlando during the month of December.

Homemade or purchased gifts will be exchanged by circle members at the December meeting to be held in the home of Mrs. Richard Scott on Shirley Drive in Bear Lake.

Guest Wednesday evening was Mrs. Robert Lucien of Shirley Drive.

At the conclusion of the meeting, members enjoyed refreshments served by the hostess.

Light-Heavy Return Eyed

NEW YORK (UPI) — Match-maker Teddy Brenner is trying to arrange a return television fight between Gregorio Peralta and Wayne Thornton on Dec. 13 at Madison Square Garden, where they met in an excellent light-heavyweight contenders' battle Friday night.

Peralta, of Argentina, 28, extended his unbeaten string to 44 bouts on an unpopular split 10-round decision over Thornton, 24, of Fresno, Calif. Although Garden fans booed the verdict lustily, it was upheld 11-3-1 by a poll of ring-side sports writers.

DCT Club Plans Civic Project

Diversified Co-operative Training Club members at Seminole High School held the first meeting of the school year. The group made plans for the civic project and suggestions were made for the annual fund raising.

Officers of the organization are Leonard Aucoin, pres-

ident; Pat Holland, vice president; Pat Brantly, secretary; Honey Childs, treasurer; Mike Korgan, sergeant-at-arms; Bob Martin, parliamentarian; Pat Rabun, historian; Donna Newsom, reporter; and Raymond Bennett, chaplain. Co-ordinator of the club is Louis J. Girard.

GOODYEAR Album No. 3

GREAT SONGS OF CHRISTMAS

for your family's Holiday Pleasure

★ 20 great Christmas favorites
★ Leading Artists of our time
★ This 33 LP is a Goodyear exclusive
★ A fine gift for friends and relatives

\$1.00
3.99 VALUE

Just Released — Available Now

GOODYEAR

SERVICE STORE

555 W FIRST ST., SANFORD, FLA., FA 2-2821

OPEN TILL 9 FRIDAY NITE

Quantity Rights Reserved — Prices Good Thru November 20th



NOW OPEN
NEW
LONGWOOD
WINN-DIXIE
U. S. 17-92 at
State Road 434

SAVE AT
WINN-DIXIE
FOOD STORES

Palmetto Ave. & 3rd St.
French Ave. & 25th.
400 E. First St.

FRESH!

PORK HAMS

39¢

LB. **39¢**

WHOLE or HALF

- REGULAR 2 1/2 LBS. COPELAND **Chipped Beef 29¢ PACKAGE 19¢**
- COPELAND COUNTRY **Link Sausage . . . 59¢**
- REGULAR 3 1/2 LBS. **Fried Fish Cakes 3 PKGS. \$1.**
- REGULAR 7 1/2 LBS. BOX **Fried Fish Sticks PKG. 59¢**

50 Extra Top Value Stamps WITH THIS COUPON AND PURCHASE OF

One 8-oz. PKG. PAN-RED **Breaded Shrimp**
GOOD THRU NOVEMBER 30TH
AT ANY WINN-DIXIE

50 Extra Top Value Stamps WITH THIS COUPON AND PURCHASE OF

Two Pkg. PROCESS GOLD KING **Hush Puppies**
GOOD THRU NOVEMBER 30TH
AT ANY WINN-DIXIE

50 Extra Top Value Stamps WITH THIS COUPON AND PURCHASE OF

Two Pkg. PROCESS PATRICK **Enchilada Dinners**
GOOD THRU NOVEMBER 30TH
AT ANY WINN-DIXIE

50 Extra Top Value Stamps WITH THIS COUPON AND PURCHASE OF

One PKG. PROCESS **Treado Pecan Pie**
GOOD THRU NOVEMBER 30TH
AT ANY WINN-DIXIE

SAVE 12¢ EACH . . . LIBBY'S TOMATO . . . Limit 2 with \$2.50 food order

Juice 46-oz. CAN 19¢

SAVE 4 1/4¢ EACH . . . PERSONAL SIZE SOAP

Ivory . . . BAR 5¢

SAVE 4 1/4¢ EACH . . . NORTHERN BATHROOM . . . Limit 3 with \$2.50 food order.

Tissue . . . ROLL 5¢

SAVE 10¢ EACH . . . WHITE ARROW

Bleach 1/2 GAL GLASS 19¢

DIXIE DARLING ENRICHED FAMILY SIZE

Bread 2 14-oz. Lvs. 31¢

Chicken, Beef, Turkey	Fresh, Golden Ripe	Red Rome Baking
Pot Pies	Bananas	APPLES
6 Morton 8-oz. PIES \$1.	LB. 9¢	2 LBS. 29¢

You get a smile everytime and a stamp for every dime at... **WINN-DIXIE**

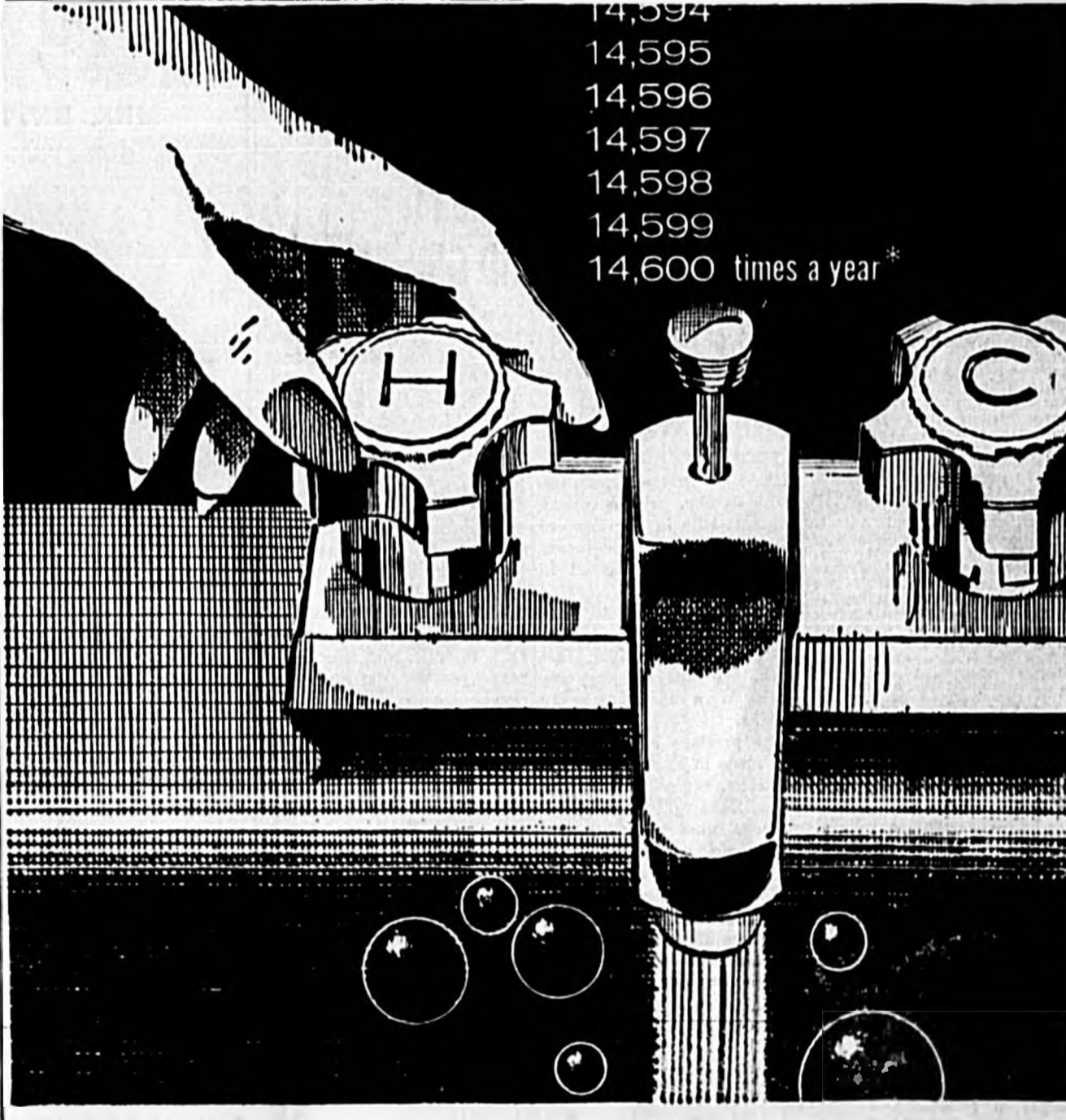

Instantly...Anytime...Electrically!

With a super-fast, super-safe, silent electric water heater you'll enjoy plenty of hot water for every need... instantly... with flameless cleanliness and peace of mind. It's completely automatic and carofree... just install it and forget it. No flame or constant-burning pilot light to worry about... no burner to adjust... no unpleasant fumes.

Since a flameless electric water heater needs no flue, it can be tucked away anywhere. All the heat goes into the water—none is wasted up a vent.

More than a million Florida families have switched to electric water heating... because flameless makes the BIG difference. See the new models—round, square, or countertop—at your appliance dealer, plumbing or electrical contractor.

FLAMELESS ELECTRIC WATER HEATING IS A snap!

*Average family opens the kitchen hot water faucet 40 times a day — 14,600 times a year

There's no Match for flameless Electric Living... IT'S CHEAPER, TOO

FLORIDA POWER & LIGHT COMPANY
W. Scott Burns HELPING BUILD FLORIDA 207 Magnolia Ave.

Grammar Pupils Honor Veterans

A Veterans' Day program was presented at Sanford Grammar School by Mrs. Eula Gramham's class, assisted by students from Mr. Jones, Mr. Nichols, Mrs. Wright and Mrs. Williams classes.

Mr. Jones' class gave a pageant of American history with Steve Bridges, RoxAnna Kahn, Roy Peterson, Barbara Thelin, Richard Warren, Kenneth Russell, Carol McCullen and Danny Biggs taking part.

The artists were Darrell Wall, Louis Palmer, Freddie Turman, Kenneth Russell and RoxAnna Kahn.

Patriotic songs were sung by all the school children and faculty, and the introduction to Veterans' Day was given by Robert Curiale, from Mrs. Wright's room.

A short play "Veterans' Day" was presented by Mrs. Gramham's class, the leader was Danny Cannon. The group leaders were: Ernest Padgett, Ronnie Nobles, Gus Smith and Ricky Chovvski. The boy—James Pruitt, the girl—Dobbie Sessions. The pledge to the flag and the National Anthem were given by the entire student body and the prayer led by Dobbie Moody. Speaker "I Am Old Glory"—Gary Davis from Mr. Nichols class.

The finale, two songs, "Over There" and "Stand By America" were sung by the entire school body. Norman Leach and Scott Malbon from the high school band played Taps.

Legal Notice

IN THE CIRCUIT COURT OF THE 9th JUDICIAL CIRCUIT IN AND FOR SEMINOLE COUNTY, FLORIDA

IN CHANCERY No. 1286

SHAGANAN CORP. & O.E. COMPANY, INC., a Florida corporation,

Plaintiff,

vs.

WILLIAM EUGENE TREPTOR and BARBARA ELLEN TREPTOR, his wife, and CHARLES E. HADEN and MARY E. HADEN, his wife,

Defendants.

NOTICE TO DEFENDERS ON ORDER OF PUBLICATION SUIT FOR FIDUCIARY DUTY.

THE PLAINTIFF, WILLIAM EUGENE TREPTOR, Y.N.L. U.N. and BARBARA ELLEN TREPTOR, his wife, PACIFIC Life Insurance Field Team, WESTPAC a/s Commander Naval Forces, Jacksonville Fleet Post Office, San Francisco, California.

YOU, WILLIAM EUGENE TREPTOR and BARBARA ELLEN TREPTOR, are hereby notified that a Complaint for Fiduciary Duty has been filed against you, and you are required to serve a copy of your Answer or Plea, in the Complaint on the Plaintiff's attorney, Joseph M. Fitzgerald, 224 Security Trust Building, Miami 22, Florida, and file the original Answer or Plea in the office of the Clerk of the Circuit Court on or before the 15th day of December, A. D. 1948. If you fail to do so, judgment by default will be taken against you for the relief demanded in the Complaint.

The description of the real property proceeded against is: Lot 10, Block B, WOODMERE PARK, 2ND IN-PLANT, according to plat thereof recorded in Plat Book 14, Page 70, Public Records at Seminole County, Florida.

TOGETHER WITH the following described equipment: 1 G.E. Range, Model JM41 V Serial No. VO 28175; 1 E. Refrigerator—Model T4312 V serial No. RV 462139.

This notice shall be published once each week for four consecutive weeks in the Sanford Herald, this 4th day of November, 1948.

(SEAL)

Arthur H. Beckwith, Jr., Clerk, Circuit Court, by: Martha T. Whelan, Deputy Clerk

Joseph M. Fitzgerald, 224 Security Trust Building, Miami 22, Florida, Plaintiff's Attorney

Planklin 1-4678

Publsh. Nov. 11, 18, 25 & Dec. 2, 1948.

To the Folks in Surrounding Areas!

Mr. & Mrs. Lewis C. Dellarco, having operated their own pastry shop in Ohio for the past 17 years, have settled in Sanford and have taken over the former "Ray's Pastry Shop," at 2470 S. Park (Food Fair Shopping Center). Our pastry shop will be known as "Dell's Pastry Shop."

We have always prided ourselves on our ability to give our customers the finest quality and the largest variety in the pastry and cake line.

Our decorated cakes have always been our main source of pride and the talk of the area. Anyone interested in the finest in a wedding cake may come in and see our album of beautiful cakes that have been made for former brides.

Mr. Dellarco personally delivers and sets up all wedding cake orders within the area.

We have settled here in Sanford and purchased a lovely home and are ready to serve you, one and all, to the best of our ability. Stop and see us. Our hours are 7:30 a.m. to 6:30 p. m.

Sincerely,
Mr. & Mrs. Lewis C. Dellarco
(Mr. Dell)



AN OVERSIZED Christmas greeting card, signed by all city and county officials, will be flown by the Civil Air Patrol to Tampa for presentation to Seminole County patients in the Tampa TB hospital. Pictured are Mrs. Lorraine Graham, program association of the Seminole County unit of the TB and RD Association; Carroll Burke, Christmas Seal chairman, and Mayor Thomas S. McDonald. (Herald Photo)

27 High School Bands Compete Here Saturday

Twenty-seven high school bands from Central Florida will compete in a field show Saturday at Municipal Stadium with the winners becoming eligible for a statewide contest.

Competition was returned here this year because last year's contest was rained out. The bands will appear individually starting at 10:15 a. m. with a different aggregation performing every eight minutes until all have competed. All bands will appear in three massed numbers.

Bands will be rated as superior, excellent or good in both marching and concert numbers. A final rating of superior must be achieved to qualify a band for the state contest.

Judges for the field show—music, carriage and general effect—will be Tom Bishop, Lake Wales; Jonathan Hill, Fernandina Beach, and Charles Quarmy, Bradenton. Inspection judges will be Melvin Dean, St. Petersburg, and Robert Price, Tampa.

Jacoby Sets Bridge Record

EDGEWATER PARK, Miss. (NEA) — Bridge expert Oswald Jacoby, whose column appears daily in The Sanford Herald, has set a new record for master points scored in one year.

Jacoby's total went to 1,011 during the Mid-South Regional Championship here last week. He thus set the new mark in a little over 10 months.

The previous record of 872 was made in 12 months.

Jacoby, whose daily column for Newspaper Enterprise Assn. is used in nearly 400 newspapers, made the record-breaking a family affair. Playing with him at Edgewater Park were Mrs. Jacoby and their son, Jim, 30. The fourth member of the team was Paul Levitt, 24, of Sioux City, Iowa.

Jacoby for the past two years has won the McKinney Trophy awarded by the American Contract Bridge League for the most master points scored in a year. He seems a sure winner for the third straight time.

Altamonte Garden Club Hears Program On United Nations

By Julia Barton

Operation of the United Nations during its 18 years of existence was discussed for members of the Altamonte Garden Club last Thursday night by Dr. Paul Douglas, professor of political science in the Rollins College School of Practical Politics.

The covered dish supper was held at the Community House with the president, L. R. Stover, presiding. Mrs. Robert Bradford reported expenses to be paid for fencing and beautifying the park and for landscaping grounds at the new post office.

Members were reminded of the club's annual shuffleboard tournament to be held this year Dec. 2-12. Last year 60 members participated and they would like all members to

Nurses Visit Lake Mary HD Club

County Health Nurses Mrs. Margaret Butler and Mrs. Grace Fisher were special guests at last week's monthly meeting of the Lake Mary Home Demonstration Club held in the Fire Hall.

Mrs. Butler spoke to the group on weight control and calorie counts and Mrs. Fisher explained in detail the new Seminole County Home Nursing Program.

Mrs. Carl Moss led a question and answer period on foods entitled "Safe or Sorry." It was announced that next year's programs for Home Demonstration Clubs will be on home improvements, decorating, furnishings, etc.

The opening devotion on Thanksgiving was given by Mrs. W. H. Heinbuch. A covered dish luncheon was served at noon.

Reds Puzzled On UN Voting

UNITED NATIONS, N. Y. (UPI)—Communist countries were reported in a dilemma today about how to vote on a 10-power resolution aimed at making Latin America a nuclear free zone.

The General Assembly's main political committee had hoped to vote on the measure last Friday, but the Communists inscribed themselves on the speakers' list in a stung-out manner that guaranteed postponement of the vote until at least next Thursday.

Ten Latin American powers proposed a resolution which would set up a conference to prepare for hemispheric denuclearization.

The United States supported the move, provided all countries of the area — including Cuba — participated in it.



TELL THEM ABOUT WELCOME WAGON

If you know of a family who has just arrived in your community, be sure to tell them about Welcome Wagon. They will be delighted with the basket of gifts and helpful information they will receive from our hostess, a symbol of the community's traditional hospitality. Or you may call

Virginia Petrovski
P. O. Box 1214
Sanford

Phyllis Hagenstein
PA 3-5264
Lake Mary

Nora Norris
TE 8-1514
S. Seminole

WE INVITE YOU TO CALL —

MRS. BETTY SPENCER
OUR PERSONAL SHOPPER



Give Her Your Gift Shopping List By Phone

WE INVITE LAYAWAYS AND GIFT WRAPPING IS FREE

ROUMILLAT'S
WALGREEN

DOWNTOWN SANFORD

One HOUR

"MARTINIZING"

THE MOST IN DRY CLEANING

Grand Opening Special
MON., NOV. 18 thru FRI., NOV. 22

5 GARMENTS \$2.98

Mix 'em up, any combination, dresson (plain), ladies coats, overcoats, sweaters, carcoats, slacks, jackets, etc.

PRICES GOOD THRU FRI., NOV. 22
3 Day Service On Opening Special

Come In And Get Acquainted . . .

ONE HOUR MARTINIZING

SEMINOLE PLAZA
Casselberry, Florida

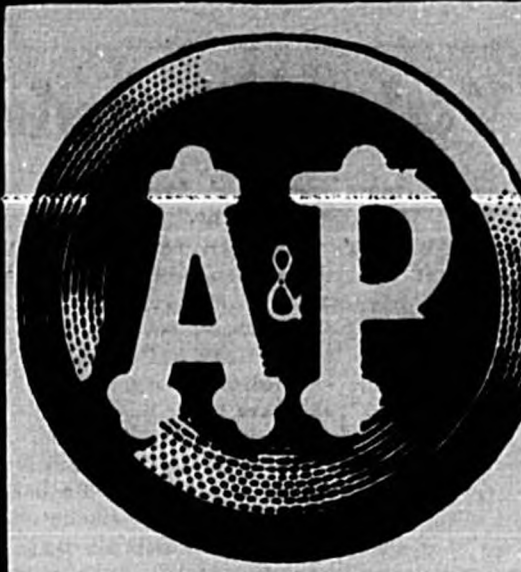

VISIT OUR FROZEN FOOD DEPT.

The Most Complete Dept. In Sanford

Valley Gold Frozen Sunnyfield Frozen

DRINKS Waffles
5 FLAVORS 10¢ Package Of 6 10¢
6 Oz. Can

"SUPER-RIGHT" WESTERN PORK

CHOPS CENTER CUT 79¢
LB.

"SUPER-RIGHT" PURE PORK

SAUSAGE 1-Lb. Bag 39¢

"SUPER-RIGHT" — CORN FED — HEAVY BEEF

Cube-Steak Tender Juicy Lb. 89¢



Special! Jane Parker Freshly Baked

Pumpkin PIES 39¢
"Save 14¢" Reg. 53¢
1 1/2-Lb. Each

Special! Jane Parker Light Tender

Angel Food CAKE 39¢
"Save 10¢" Reg. 49¢
1-Lb. 1-Oz. Ring

JANE PARKER DINNER

ROLLS PKG. 10¢

Special! All Flavors PY-O-MY CAKE

MIXES 7-Oz. Pkg. 10¢

Saltana Apple-Grape, Apple-Strawberry or Apple-Raspberry

JELLY 1-Lb. 2-Oz. Glass 35¢

Special! None Better At Any Price! White House EVAP.

MILK 6 13 Fluid Oz. Cans 77¢

Special! Le Sueur Whole Kernel WHITE

CORN 2 12-Oz. Cans 39¢

Special! Le Sueur GREEN

PEAS 1-Lb. Cans 29¢

Special! Jack-O-Lantern Fancy Cut SWEET POTATO

YAMS 2 1-Lb. 12-Oz. Cans 49¢

A&P CRANBERRY WHOLE or STRAINED

SAUCE 2 1-Lb. Cans 39¢

BRIGHT SAIL

SOFT-RINSE 1/2 Gal. 57¢

WESTERN RED DELICIOUS

Apples 2 lbs. 29¢

FIRM RIPE ANJOU

Pears 2 lbs. 29¢

JUMBO ROSE

Bushes ea. \$1.19

APPLE SWEET

CIDER 99¢ gal.

BE SURE TO REGISTER IN THE GIGANTIC

300,000 PLAID STAMP

GIVEAWAY

1st PRIZE 25,000 PLAID STAMPS	2nd PRIZE 10,000 PLAID STAMPS
-------------------------------------	-------------------------------------

500 FREE PLAID STAMPS GIVEN AWAY EVERY HOUR

Nothing to buy . . . you don't have to be present to win. Just get your free-chance ticket each time you visit this new store this week, and be eligible for these wonderful prizes. Drawing will be held Saturday evening, November 22. The winners name will be posted in the new store Monday, November 25.

Your dreams come true with

PLAID STAMPS

AP Super Markets

Prices in this advertisement are good through Wednesday, November 20.

2701 ORLANDO DRIVE 17-92 AT 27th ST.

Dear Abby: By Abigail Van Buren

DEAR ABBY: I am 26, single and people tell me I look like a "young Alice Faye." I've worked in this office for two years. My boss (married) tried to kiss me once last year but I wouldn't let him. He hasn't tried it since. He keeps telling me that if I ever need money he'll give me an advance on my salary without any obligation on my part—no notes to sign or interest to pay. I could use about \$300 to buy Christmas gifts for my family. Should I ask my boss for it? Of do you think it would be a mistake?

WANTING A MERRY CHRISTMAS

DEAR WANTING: I like to spoil your Christmas, Honey, but there "ain't no Santa Claus." If you need money, borrow it from the bank and sign the note. At least you won't have to worry about wrestling your banker for the interest.

DEAR ABBY: My 13-year-old daughter happens to be an exceptional student. She made straight A's for three consecutive years, and has been the recipient of many

honors. Naturally, I am a proud mother and have told people of her outstanding marks and accomplishments. My daughter has now asked me not to say another word to anyone about her marks or any of her honors. She says the other mothers are bored stiff with my boasting and mentions her marks or achievements, I should not either. Abby, has the whole world gone daffy? It is a sad state of affairs where people are so jealous and small that you can't say a good word about yourself.

BEWILDERED

DEAR BEWILDERED: Your daughter is both brilliant and humble—a rare combination. Her qualities speak for themselves and need no amplification from anyone—especially a proud mother.

DEAR ABBY: Three cheers for the father who called the police and reported his own son for drunken driving. I would like to invite the "betrayed son" and his friend, who criticized the father, to sit

outside an emergency operating room and watch the brokenhearted parents being told their teen-agers "didn't make it." I invite them to stand beside the surgeon as he works for hours trying to restore a mangled mess of torn flesh and crushed bones to some semblance of human anatomy. I invite them to explain to little children that Daddy and Mommy have "gone away" and are never coming back. I know the law doesn't read this way, but I think every drunken driver who slaughters an innocent person on the highway should stand trial for premeditated murder. I am a young nurse in a small hospital on a major state highway. Come visit me, fellows. But come sober. You'll need a few drinks afterwards.

JOYCE

What's on your mind? For a personal reply, send a self-addressed, stamped envelope to Abby, Box 3365, Beverly Hills, Calif. For Abby's booklet, "How To Have A Lovely Wedding," send 50 cents to Abby, Box 3365, Beverly Hills, Calif.

Jacoby On Bridge By Oswald Jacoby

In the early days of contract, the late Ely Culbertson conceived the idea of a bridge summary. This summary covered both bidding and play and condensed a great deal of information into a small volume. While the Culbertson name appeared on the summary, the work was largely that of Albert Morehead.

Last month Al came out with his own contract bridge summary. It is sold in both paperback and hard cover editions.

A sample paragraph from his book reads, "Encouraging Signals" Play (or discard) an unnecessarily high card. This (called the comeon) tells your partner to lead, or continue leading, the suit. "When you follow an unnecessarily high card with a

points and 4-3-3 distribution. Even then, the chances are that he and South would arrive at four spades instead of the sure three no-trump contract.

West opens the king of hearts, and East has the simplest echo situation there is. He wants his partner to continue hearts and, while his highest heart is that small three spot, he plays it.

If West is not looking at the spots carefully he may not read that three spot as encouraging. If he is, he will wonder about the deuce and continue with the ace. East will complete the echo with the deuce and a third heart lead will let East make a small trump. Later on, West will set the hand with the ace of clubs.

We The Women: By Ruth Millett

Have you done any match-making lately? If not, why not? Those aren't just idle of impertinent questions. They are prompted by a type of letter I often receive from lonely young men and women who claim they have no way of meeting eligible members of the opposite sex.

Married women used to take their responsibility for match-making seriously. Let a young man come to town and every married woman who met him immediately thought of just the right girl for him and saw to it that the two had a chance to meet.

But married women are obviously falling down on the job of matchmaking, judging from the letters that come to this column.

The lines quoted from the following two letters that arrived in the same mail are typical of many that I receive

from all parts of the country. A young man writes: "I have recently moved to Pittsburgh and find the social life here nonexistent. Being English, I expected to make some adjustments, but find people coming from other parts of the United States have the same difficulty I have in meeting people."

"None of the wives of the men who work will seem to need a single man to complete a dinner party. During the three months I have been here, there has been no invitation of any kind. I have twice attempted to give a small cocktail party, but schedules would have been upset. My ideas for meeting people in Pittsburgh are getting fewer and fewer and as a last resort, it will have to be a professional introduction service, which I find depressing as it amounts to buying friends."

A letter from a young woman of 26 who works in a "one-man office and that man married" thinks her situation is hopeless as she hasn't met an eligible young man since she moved to the city where she now lives to take a job. What's the matter with the

married women of the country? They aren't getting unmarried people together as they once felt it both a duty and a pleasure to do. Are married couples just huddling together in little groups, never needing an extra man or woman for their parties because they never invite anyone but couples?

Legal Notice

IN COUNTY JUDGES COURT, SEMINOLE COUNTY, FLORIDA. ESTATE OF IRA WHEELER. Deceased. NOTICE OF FINAL REPORT AND APPLICATION FOR DISCHARGE. All persons are hereby notified that the undersigned as Administrator D.B.N. of said estate, has completed the administration thereof and has filed in said court his final report and application for discharge. Objections thereto, if any, should be duly filed. After filing proof of publication showing this notice has been published once a week for four consecutive weeks, the matter of approval of said report and the ordering of distribution of said estate will come before the court. /s/ Maurice M. Paul, Administrator D.B.N. of said estate. Publish Nov. 18, 26 & Dec. 2, 9, 1963. CDO-44

Movie Land RIDE IN THEATRE. TOMMYE TELLS. 7:00 - Also First Half Repeated On Second Show. Complete Show Can Be Seen As Late As 8:30. Academy Award Winner "WEST SIDE STORY" Natalie Wood. Plus At 12:00 Only "HELLE BONNERS" Polly Bergen. STARTS SUNDAY. THE HAUNTING

Diet-Rite Cola FUN SHOWS. START SAT. NOV. 30th. ADM. 6 Diet-Rite Cola Caps. RITZ. NOW thru WED. AT 1:00 - 3:00 - 5:00 7:00 - 9:00. HIS FIRST MOVIE PICTURE. LARRY HUBBARD. 1949. A HILARIOUS SITUATION. STARTS SUNDAY. THE HAUNTING

GOODYEAR SERVICE STORE. Sanford, Fla.



GET A HUGE 11x14 WALL PORTRAIT OF YOUR CHILD \$1.00



3 DAYS ONLY! Mon.-Tues.-Wed. Nov. 18-19-20



NO APPOINTMENT NEEDED. SELECTION OF SEVERAL POSSES. FULL POSE PORTRAIT. BABIES AND CHILDREN OF ALL AGES. PORTRAIT DELIVERED AT STORE A FEW DAYS AFTER TAKEN.

GOODYEAR SERVICE STORE. Sanford, Fla.

Television

MONDAY P. M.
8:00 (1) Channel 9 Newsroom
(2) News
(3) News
(4) News
(5) News
(6) News
(7) News
(8) News
(9) News
(10) News
(11) News
(12) News
(13) News
(14) News
(15) News
(16) News
(17) News
(18) News
(19) News
(20) News
(21) News
(22) News
(23) News
(24) News
(25) News
(26) News
(27) News
(28) News
(29) News
(30) News

TUESDAY A. M.
6:30 (1) News
(2) News
(3) News
(4) News
(5) News
(6) News
(7) News
(8) News
(9) News
(10) News
(11) News
(12) News
(13) News
(14) News
(15) News
(16) News
(17) News
(18) News
(19) News
(20) News
(21) News
(22) News
(23) News
(24) News
(25) News
(26) News
(27) News
(28) News
(29) News
(30) News

TUESDAY P. M.
7:30 (1) News
(2) News
(3) News
(4) News
(5) News
(6) News
(7) News
(8) News
(9) News
(10) News
(11) News
(12) News
(13) News
(14) News
(15) News
(16) News
(17) News
(18) News
(19) News
(20) News
(21) News
(22) News
(23) News
(24) News
(25) News
(26) News
(27) News
(28) News
(29) News
(30) News

TUESDAY 7:30 P. M.
(1) News
(2) News
(3) News
(4) News
(5) News
(6) News
(7) News
(8) News
(9) News
(10) News
(11) News
(12) News
(13) News
(14) News
(15) News
(16) News
(17) News
(18) News
(19) News
(20) News
(21) News
(22) News
(23) News
(24) News
(25) News
(26) News
(27) News
(28) News
(29) News
(30) News

TUESDAY 8:30 P. M.
(1) News
(2) News
(3) News
(4) News
(5) News
(6) News
(7) News
(8) News
(9) News
(10) News
(11) News
(12) News
(13) News
(14) News
(15) News
(16) News
(17) News
(18) News
(19) News
(20) News
(21) News
(22) News
(23) News
(24) News
(25) News
(26) News
(27) News
(28) News
(29) News
(30) News

TUESDAY 9:30 P. M.
(1) News
(2) News
(3) News
(4) News
(5) News
(6) News
(7) News
(8) News
(9) News
(10) News
(11) News
(12) News
(13) News
(14) News
(15) News
(16) News
(17) News
(18) News
(19) News
(20) News
(21) News
(22) News
(23) News
(24) News
(25) News
(26) News
(27) News
(28) News
(29) News
(30) News

TUESDAY 10:30 P. M.
(1) News
(2) News
(3) News
(4) News
(5) News
(6) News
(7) News
(8) News
(9) News
(10) News
(11) News
(12) News
(13) News
(14) News
(15) News
(16) News
(17) News
(18) News
(19) News
(20) News
(21) News
(22) News
(23) News
(24) News
(25) News
(26) News
(27) News
(28) News
(29) News
(30) News

TUESDAY 11:30 P. M.
(1) News
(2) News
(3) News
(4) News
(5) News
(6) News
(7) News
(8) News
(9) News
(10) News
(11) News
(12) News
(13) News
(14) News
(15) News
(16) News
(17) News
(18) News
(19) News
(20) News
(21) News
(22) News
(23) News
(24) News
(25) News
(26) News
(27) News
(28) News
(29) News
(30) News

Highlights

7:30-9:30 p.m. NBC. Monday Night at the Movies. "The Reluctant Debutant." (Color) This funny drawing room farce stars Rex Harrison, Sandra Dee and Kay Kendall. An English couple, Mr. Harrison and Miss Kendall, return to England and try desperately to launch their American-raised daughter, Sandra Dee, successfully in the London "Season," with the object of having her marry someone with a social standing. She complicates things by falling in love with a drummer.

8:30-9 p.m. CBS. The Lucy Show. This is the kind of slapstick Lucille Ball does best. It promises to be messy and ends in a worse mess. With the help of Viv (Vivian Vance), Lucy decides to paint the interior of her home and the resulting shambles, not to mention the paint odor, drives the pair to bedding down in the family car for the night.

8:30-10 p.m. ABC. Wagon Train. "The Kilty Pryer Story." (Color) Some good actors join the wagon train to participate in a marital soap opera involving bigamy, treachery and revenge. Don Durant, Jeanne Cooper and Diana Hyland are the principals in the bigamy story, with Bradford Dillman lending some immortal support.

9:30-10 p.m. CBS. The Andy Griffith Show. Pleasant fun and a nice warm touch at the finish. Little Opie (Ronny Howard) surprises Andy (Andy Griffith) by bringing home an all-"A" report card. Andy and Barney (Don Knotts) plan to reward him with an

other surprise, a new bicycle. 9:30-10 p.m. NBC. Hollywood and the Stars.

TV RENTAL. Sales Service. Seminole TV. FA 2-4528. Zebib Color TV Sales. 2600 Sanford Ave.

For Property Insurance Casualty. CARRAWAY and McKIBBIN. 114 NORTH PARK. FA 2-6331.

FOOD FAIR. GIANT PRICE SMASHER. OLD FASHIONED CHUNK STYLE BOLOGNA. 2460 PARK AVE. PRICES GOOD THRU WEDNESDAY. QUANTITY RIGHTS RESERVED. FARMER GRAY THICKLY SLICED BACON 2 79c. BLUE RIBBON QUALITY FRESHLY GROUND BEEF 5 1 89. WESSON OIL 24oz BTL 39c. FINE-TASTE EVAP. MILK 10c. JIM DAVIDY GRITS 5c. F. F. DeWitt FROZEN WAFFLES 5c. LIBBY'S CATSUP 18c. BAKERY BONUS. LADY FAIR FRESH BAKED REG 49c. APPLE PIE 39c. LADY FAIR PKG OF 20 BROWN "M" SERVE REG 29c. PETITE ROLLS 25c. U.S. #1 WHITE IRISH POTATOES 3c. GRAPEFRUIT 3c. LARGE JUCY FLORIDA NEW CROP.

Concert Planned By Society

The Central Florida Community Orchestra will present a concert Nov. 23 at 8 p.m. in the Egyptian Room of the Cherry Plaza Hotel.

The musical program will be sponsored by the Central Florida German American Society, Inc. A reception will be held after the program.

Tickets may be ordered from the society at 341 N. Magnolia Ave., Orlando, or by calling Bertha Benton at 23-6647 in Sanford or Mrs. Karl Murray NO 2-6663 in DeBary.

Flowers by Wires

From Your Downtown Florist

SANFORD FLOWER SHOP
 Cor. E. 1st & Sanford Ave.
 VA 2-1688 VA 2-6663

Circle Votes On Christmas Project

To help finance the civic and benevolent activities of the Anna Miller Circle, the members voted to sell Christmas candy, when the group held a business session recently. Mrs. Jimmy Henderson was named chairman of the project.

Mrs. Robert Zitrower, chairman of the Christmas parade float, reported that a place had been secured to decorate the float and a wagon will be available for use.

Mrs. Russell Spencer outlined plans for the Circle dinner dance to be held at the Elks Club on Dec. 14. Mrs. Harry Adair reported on a recent dinner given by the Elks with Mrs. Clayton Smith, Mrs. Jimmy Hooleshan and Mrs. Adair assisting.

Other members attending included Mmes. Leslie Thompson, Gerald Behrens, Hulon Hale, Charles Stafford, Frank Wight, Marcella Felle, Ellis Lloyd, Irene Kent, Gene Walters, Bob Clark, J. R. Hooleshan, William Liphroth, Laymon Goodman, James Hooleshan, Mrs. Henderson and Mrs. Smith.

Church Class Plans Christmas Party

Members of the Homemakers Sunday School Class of Central Baptist Church discussed plans for a Christmas party, when the group met for the monthly session. The party is scheduled for Dec. 3 at 8 p.m. at the church. Gifts will be exchanged and refreshments served.

Mrs. Charles Hayes led the devotions using as her topic "The Good Samaritan." Mrs. Gall Smith led a study discussion on the first chapter of John.

During the social hour refreshments were served by Mrs. Hayes, who was hostess for the evening. Others attending were Mrs. Gerald Davis, Mrs. George Swann and Mrs. Garnett White.

If you wear a belt while golfing, shift the buckle to the back. You'll avoid scratching your forearm on the backswing.

Local Officials Speak To Members Of Girl Scout Troop At Meeting

Miss Mary Leffler, a member of Girl Scout Troop 112 conducted the meeting of the group this past week at the Presbyterian Youth Building, on Park Avenue.

Guest speakers for the evening were Joe Davis, who talked to the girls about "local and state controversial issues," and W. E. Knowles who spoke on "the purpose of state and local governments."

The annual re-dedication ceremony was conducted in which the girls re-dedicated themselves to the Girl Scout laws.

Other members attending were Kathy Simon, Marcia McMillan, Linda Green, Jackie Angel, Mary Pat Bertrung, Debbie Taylor, Frances Dangieman, Judy Bailey and Nancy Robb the leader, Mrs. Fred Robb.

Osteen Club Schedules Sale Dec. 13

By Mrs. Clarence Snyder

The Osteen Home Demonstration Club met at the home of Mrs. Lilly Boyer with Mrs. James Wallin, president, presiding.

Mrs. Norman Miller reported on the club's activities in the community and the sale to be held at the Episcopal Parish House Dec. 13. This is a sale of Christmas articles to be sold for the benefit of the Community building fund.

Miss Alice Dayton reported on holiday foods and told of the dessert which will be used at the club's Christmas party to be held Dec. 10 at the home of Mrs. Joe Masters.

Mrs. Bertha Hardin, who attended the meeting on emergency foods at the Home Demonstration office in DeLand, brought back some circulars which she urged everyone to read.

A report was given on the success of the 4-H clubs recently organized in the community.

Programs for the last half of 1963 and first of 1964 were discussed. A nominating committee composed of Mrs. Clarence Snyder, Mrs. Harry Osteen and Mrs. Guy Beall was appointed.

Others attending were Mmes. Guy Beall, Laura Ball, Frank George, Hazel Gilluly, Joe Masters, John Melrose, P. T. Piety, Edna Eby, county agent, Mary Barnhart and Allen Stout.

Pilot Club Holds Business Session

The monthly business meeting of the Pilot Club of Sanford was held in the Caucus Room of the First Federal Building, with the president, Miss Janet Smith presiding.

Members voted to enter a car in the Christmas parade and chose Dec. 7 as the date to ring the bell for the Salvation Army.

As a Christmas project the club is planning to serve a turkey dinner with all the trimmings to the boys at the USO some time in December.

A committee was elected to revise the club's standing rules. Mrs. Joel Field is chairman and serving with her will be Mrs. Jack Lamberton and Mrs. B. E. Chapman.

Mrs. Sue Stevenson, Anchor Club sponsor, gave a report concerning the regional meeting which is scheduled for December, in Sanford. All Anchor Clubs of District Four

Church Class Plans Christmas Party

Members of the Homemakers Sunday School Class of Central Baptist Church discussed plans for a Christmas party, when the group met for the monthly session. The party is scheduled for Dec. 3 at 8 p.m. at the church. Gifts will be exchanged and refreshments served.

Mrs. Charles Hayes led the devotions using as her topic "The Good Samaritan." Mrs. Gall Smith led a study discussion on the first chapter of John.

During the social hour refreshments were served by Mrs. Hayes, who was hostess for the evening. Others attending were Mrs. Gerald Davis, Mrs. George Swann and Mrs. Garnett White.

If you wear a belt while golfing, shift the buckle to the back. You'll avoid scratching your forearm on the backswing.

Local Events

TUESDAY

The executive board of the Woman's Auxiliary of Seminole Memorial Hospital will meet at 9:30 a.m. in the hospital dining room.

Always store cakes with a custard or cream filling in the refrigerator.

Circle Votes On Christmas Project

To help finance the civic and benevolent activities of the Anna Miller Circle, the members voted to sell Christmas candy, when the group held a business session recently. Mrs. Jimmy Henderson was named chairman of the project.

Osteen Club Schedules Sale Dec. 13

By Mrs. Clarence Snyder

The Osteen Home Demonstration Club met at the home of Mrs. Lilly Boyer with Mrs. James Wallin, president, presiding.

Mrs. Norman Miller reported on the club's activities in the community and the sale to be held at the Episcopal Parish House Dec. 13. This is a sale of Christmas articles to be sold for the benefit of the Community building fund.

Miss Alice Dayton reported on holiday foods and told of the dessert which will be used at the club's Christmas party to be held Dec. 10 at the home of Mrs. Joe Masters.

Mrs. Bertha Hardin, who attended the meeting on emergency foods at the Home Demonstration office in DeLand, brought back some circulars which she urged everyone to read.

A report was given on the success of the 4-H clubs recently organized in the community.

Programs for the last half of 1963 and first of 1964 were discussed. A nominating committee composed of Mrs. Clarence Snyder, Mrs. Harry Osteen and Mrs. Guy Beall was appointed.

Others attending were Mmes. Guy Beall, Laura Ball, Frank George, Hazel Gilluly, Joe Masters, John Melrose, P. T. Piety, Edna Eby, county agent, Mary Barnhart and Allen Stout.

Pilot Club Holds Business Session

The monthly business meeting of the Pilot Club of Sanford was held in the Caucus Room of the First Federal Building, with the president, Miss Janet Smith presiding.

Members voted to enter a car in the Christmas parade and chose Dec. 7 as the date to ring the bell for the Salvation Army.

As a Christmas project the club is planning to serve a turkey dinner with all the trimmings to the boys at the USO some time in December.

A committee was elected to revise the club's standing rules. Mrs. Joel Field is chairman and serving with her will be Mrs. Jack Lamberton and Mrs. B. E. Chapman.

Mrs. Sue Stevenson, Anchor Club sponsor, gave a report concerning the regional meeting which is scheduled for December, in Sanford. All Anchor Clubs of District Four

Local Officials Speak To Members Of Girl Scout Troop At Meeting

Miss Mary Leffler, a member of Girl Scout Troop 112 conducted the meeting of the group this past week at the Presbyterian Youth Building, on Park Avenue.

Guest speakers for the evening were Joe Davis, who talked to the girls about "local and state controversial issues," and W. E. Knowles who spoke on "the purpose of state and local governments."

The annual re-dedication ceremony was conducted in which the girls re-dedicated themselves to the Girl Scout laws.

Other members attending were Kathy Simon, Marcia McMillan, Linda Green, Jackie Angel, Mary Pat Bertrung, Debbie Taylor, Frances Dangieman, Judy Bailey and Nancy Robb the leader, Mrs. Fred Robb.

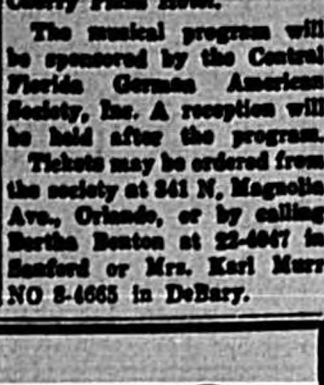

MARY LEFFLER, left front, and Kathy Simon, Marcia McMillan, Linda Green and Frances Dangieman were among members of Girl Scout Troop 112 at a recent re-dedication ceremony. (Herald Photo)

Osteen Club Schedules Sale Dec. 13

By Mrs. Clarence Snyder

The Osteen Home Demonstration Club met at the home of Mrs. Lilly Boyer with Mrs. James Wallin, president, presiding.

Mrs. Norman Miller reported on the club's activities in the community and the sale to be held at the Episcopal Parish House Dec. 13. This is a sale of Christmas articles to be sold for the benefit of the Community building fund.

Miss Alice Dayton reported on holiday foods and told of the dessert which will be used at the club's Christmas party to be held Dec. 10 at the home of Mrs. Joe Masters.

Mrs. Bertha Hardin, who attended the meeting on emergency foods at the Home Demonstration office in DeLand, brought back some circulars which she urged everyone to read.

A report was given on the success of the 4-H clubs recently organized in the community.

Programs for the last half of 1963 and first of 1964 were discussed. A nominating committee composed of Mrs. Clarence Snyder, Mrs. Harry Osteen and Mrs. Guy Beall was appointed.

Others attending were Mmes. Guy Beall, Laura Ball, Frank George, Hazel Gilluly, Joe Masters, John Melrose, P. T. Piety, Edna Eby, county agent, Mary Barnhart and Allen Stout.

Pilot Club Holds Business Session

The monthly business meeting of the Pilot Club of Sanford was held in the Caucus Room of the First Federal Building, with the president, Miss Janet Smith presiding.

Members voted to enter a car in the Christmas parade and chose Dec. 7 as the date to ring the bell for the Salvation Army.

As a Christmas project the club is planning to serve a turkey dinner with all the trimmings to the boys at the USO some time in December.

A committee was elected to revise the club's standing rules. Mrs. Joel Field is chairman and serving with her will be Mrs. Jack Lamberton and Mrs. B. E. Chapman.

Mrs. Sue Stevenson, Anchor Club sponsor, gave a report concerning the regional meeting which is scheduled for December, in Sanford. All Anchor Clubs of District Four

Church Class Plans Christmas Party

Members of the Homemakers Sunday School Class of Central Baptist Church discussed plans for a Christmas party, when the group met for the monthly session. The party is scheduled for Dec. 3 at 8 p.m. at the church. Gifts will be exchanged and refreshments served.

Mrs. Charles Hayes led the devotions using as her topic "The Good Samaritan." Mrs. Gall Smith led a study discussion on the first chapter of John.

During the social hour refreshments were served by Mrs. Hayes, who was hostess for the evening. Others attending were Mrs. Gerald Davis, Mrs. George Swann and Mrs. Garnett White.

If you wear a belt while golfing, shift the buckle to the back. You'll avoid scratching your forearm on the backswing.

Local Events

TUESDAY

The executive board of the Woman's Auxiliary of Seminole Memorial Hospital will meet at 9:30 a.m. in the hospital dining room.

Always store cakes with a custard or cream filling in the refrigerator.

Circle Votes On Christmas Project

To help finance the civic and benevolent activities of the Anna Miller Circle, the members voted to sell Christmas candy, when the group held a business session recently. Mrs. Jimmy Henderson was named chairman of the project.

Osteen Club Schedules Sale Dec. 13

By Mrs. Clarence Snyder

The Osteen Home Demonstration Club met at the home of Mrs. Lilly Boyer with Mrs. James Wallin, president, presiding.

Mrs. Norman Miller reported on the club's activities in the community and the sale to be held at the Episcopal Parish House Dec. 13. This is a sale of Christmas articles to be sold for the benefit of the Community building fund.

Miss Alice Dayton reported on holiday foods and told of the dessert which will be used at the club's Christmas party to be held Dec. 10 at the home of Mrs. Joe Masters.

Mrs. Bertha Hardin, who attended the meeting on emergency foods at the Home Demonstration office in DeLand, brought back some circulars which she urged everyone to read.

A report was given on the success of the 4-H clubs recently organized in the community.

Programs for the last half of 1963 and first of 1964 were discussed. A nominating committee composed of Mrs. Clarence Snyder, Mrs. Harry Osteen and Mrs. Guy Beall was appointed.

Others attending were Mmes. Guy Beall, Laura Ball, Frank George, Hazel Gilluly, Joe Masters, John Melrose, P. T. Piety, Edna Eby, county agent, Mary Barnhart and Allen Stout.

Pilot Club Holds Business Session

The monthly business meeting of the Pilot Club of Sanford was held in the Caucus Room of the First Federal Building, with the president, Miss Janet Smith presiding.

Members voted to enter a car in the Christmas parade and chose Dec. 7 as the date to ring the bell for the Salvation Army.

As a Christmas project the club is planning to serve a turkey dinner with all the trimmings to the boys at the USO some time in December.

A committee was elected to revise the club's standing rules. Mrs. Joel Field is chairman and serving with her will be Mrs. Jack Lamberton and Mrs. B. E. Chapman.

Mrs. Sue Stevenson, Anchor Club sponsor, gave a report concerning the regional meeting which is scheduled for December, in Sanford. All Anchor Clubs of District Four

Church Class Plans Christmas Party

Members of the Homemakers Sunday School Class of Central Baptist Church discussed plans for a Christmas party, when the group met for the monthly session. The party is scheduled for Dec. 3 at 8 p.m. at the church. Gifts will be exchanged and refreshments served.

Mrs. Charles Hayes led the devotions using as her topic "The Good Samaritan." Mrs. Gall Smith led a study discussion on the first chapter of John.

During the social hour refreshments were served by Mrs. Hayes, who was hostess for the evening. Others attending were Mrs. Gerald Davis, Mrs. George Swann and Mrs. Garnett White.

If you wear a belt while golfing, shift the buckle to the back. You'll avoid scratching your forearm on the backswing.

Local Events

TUESDAY

The executive board of the Woman's Auxiliary of Seminole Memorial Hospital will meet at 9:30 a.m. in the hospital dining room.

Always store cakes with a custard or cream filling in the refrigerator.

Circle Votes On Christmas Project

To help finance the civic and benevolent activities of the Anna Miller Circle, the members voted to sell Christmas candy, when the group held a business session recently. Mrs. Jimmy Henderson was named chairman of the project.

Osteen Club Schedules Sale Dec. 13

By Mrs. Clarence Snyder

The Osteen Home Demonstration Club met at the home of Mrs. Lilly Boyer with Mrs. James Wallin, president, presiding.

Mrs. Norman Miller reported on the club's activities in the community and the sale to be held at the Episcopal Parish House Dec. 13. This is a sale of Christmas articles to be sold for the benefit of the Community building fund.

Miss Alice Dayton reported on holiday foods and told of the dessert which will be used at the club's Christmas party to be held Dec. 10 at the home of Mrs. Joe Masters.

Mrs. Bertha Hardin, who attended the meeting on emergency foods at the Home Demonstration office in DeLand, brought back some circulars which she urged everyone to read.

A report was given on the success of the 4-H clubs recently organized in the community.

Programs for the last half of 1963 and first of 1964 were discussed. A nominating committee composed of Mrs. Clarence Snyder, Mrs. Harry Osteen and Mrs. Guy Beall was appointed.

Others attending were Mmes. Guy Beall, Laura Ball, Frank George, Hazel Gilluly, Joe Masters, John Melrose, P. T. Piety, Edna Eby, county agent, Mary Barnhart and Allen Stout.

Local Officials Speak To Members Of Girl Scout Troop At Meeting

Miss Mary Leffler, a member of Girl Scout Troop 112 conducted the meeting of the group this past week at the Presbyterian Youth Building, on Park Avenue.

Guest speakers for the evening were Joe Davis, who talked to the girls about "local and state controversial issues," and W. E. Knowles who spoke on "the purpose of state and local governments."

The annual re-dedication ceremony was conducted in which the girls re-dedicated themselves to the Girl Scout laws.

Other members attending were Kathy Simon, Marcia McMillan, Linda Green, Jackie Angel, Mary Pat Bertrung, Debbie Taylor, Frances Dangieman, Judy Bailey and Nancy Robb the leader, Mrs. Fred Robb.



MARY LEFFLER, left front, and Kathy Simon, Marcia McMillan, Linda Green and Frances Dangieman were among members of Girl Scout Troop 112 at a recent re-dedication ceremony. (Herald Photo)

Osteen Club Schedules Sale Dec. 13

By Mrs. Clarence Snyder

The Osteen Home Demonstration Club met at the home of Mrs. Lilly Boyer with Mrs. James Wallin, president, presiding.

Mrs. Norman Miller reported on the club's activities in the community and the sale to be held at the Episcopal Parish House Dec. 13. This is a sale of Christmas articles to be sold for the benefit of the Community building fund.

Miss Alice Dayton reported on holiday foods and told of the dessert which will be used at the club's Christmas party to be held Dec. 10 at the home of Mrs. Joe Masters.

Mrs. Bertha Hardin, who attended the meeting on emergency foods at the Home Demonstration office in DeLand, brought back some circulars which she urged everyone to read.

A report was given on the success of the 4-H clubs recently organized in the community.

Programs for the last half of 1963 and first of 1964 were discussed. A nominating committee composed of Mrs. Clarence Snyder, Mrs. Harry Osteen and Mrs. Guy Beall was appointed.

Others attending were Mmes. Guy Beall, Laura Ball, Frank George, Hazel Gilluly, Joe Masters, John Melrose, P. T. Piety, Edna Eby, county agent, Mary Barnhart and Allen Stout.

Pilot Club Holds Business Session

The monthly business meeting of the Pilot Club of Sanford was held in the Caucus Room of the First Federal Building, with the president, Miss Janet Smith presiding.

Members voted to enter a car in the Christmas parade and chose Dec. 7 as the date to ring the bell for the Salvation Army.

As a Christmas project the club is planning to serve a turkey dinner with all the trimmings to the boys at the USO some time in December.

A committee was elected to revise the club's standing rules. Mrs. Joel Field is chairman and serving with her will be Mrs. Jack Lamberton and Mrs. B. E. Chapman.

Mrs. Sue Stevenson, Anchor Club sponsor, gave a report concerning the regional meeting which is scheduled for December, in Sanford. All Anchor Clubs of District Four

Church Class Plans Christmas Party

Members of the Homemakers Sunday School Class of Central Baptist Church discussed plans for a Christmas party, when the group met for the monthly session. The party is scheduled for Dec. 3 at 8 p.m. at the church. Gifts will be exchanged and refreshments served.

Mrs. Charles Hayes led the devotions using as her topic "The Good Samaritan." Mrs. Gall Smith led a study discussion on the first chapter of John.

During the social hour refreshments were served by Mrs. Hayes, who was hostess for the evening. Others attending were Mrs. Gerald Davis, Mrs. George Swann and Mrs. Garnett White.

If you wear a belt while golfing, shift the buckle to the back. You'll avoid scratching your forearm on the backswing.

Local Events

TUESDAY

The executive board of the Woman's Auxiliary of Seminole Memorial Hospital will meet at 9:30 a.m. in the hospital dining room.

Always store cakes with a custard or cream filling in the refrigerator.

Circle Votes On Christmas Project

To help finance the civic and benevolent activities of the Anna Miller Circle, the members voted to sell Christmas candy, when the group held a business session recently. Mrs. Jimmy Henderson was named chairman of the project.

Osteen Club Schedules Sale Dec. 13

By Mrs. Clarence Snyder

The Osteen Home Demonstration Club met at the home of Mrs. Lilly Boyer with Mrs. James Wallin, president, presiding.

Mrs. Norman Miller reported on the club's activities in the community and the sale to be held at the Episcopal Parish House Dec. 13. This is a sale of Christmas articles to be sold for the benefit of the Community building fund.

Miss Alice Dayton reported on holiday foods and told of the dessert which will be used at the club's Christmas party to be held Dec. 10 at the home of Mrs. Joe Masters.

Mrs. Bertha Hardin, who attended the meeting on emergency foods at the Home Demonstration office in DeLand, brought back some circulars which she urged everyone to read.

A report was given on the success of the 4-H clubs recently organized in the community.

Programs for the last half of 1963 and first of 1964 were discussed. A nominating committee composed of Mrs. Clarence Snyder, Mrs. Harry Osteen and Mrs. Guy Beall was appointed.

Others attending were Mmes. Guy Beall, Laura Ball, Frank George, Hazel Gilluly, Joe Masters, John Melrose, P. T. Piety, Edna Eby, county agent, Mary Barnhart and Allen Stout.

Pilot Club Holds Business Session

The monthly business meeting of the Pilot Club of Sanford was held in the Caucus Room of the First Federal Building, with the president, Miss Janet Smith presiding.

Members voted to enter a car in the Christmas parade and chose Dec. 7 as the date to ring the bell for the Salvation Army.

As a Christmas project the club is planning to serve a turkey dinner with all the trimmings to the boys at the USO some time in December.

A committee was elected to revise the club's standing rules. Mrs. Joel Field is chairman and serving with her will be Mrs. Jack Lamberton and Mrs. B. E. Chapman.

Mrs. Sue Stevenson, Anchor Club sponsor, gave a report concerning the regional meeting which is scheduled for December, in Sanford. All Anchor Clubs of District Four

Church Class Plans Christmas Party

Members of the Homemakers Sunday School Class of Central Baptist Church discussed plans for a Christmas party, when the group met for the monthly session. The party is scheduled for Dec. 3 at 8 p.m. at the church. Gifts will be exchanged and refreshments served.

Mrs. Charles Hayes led the devotions using as her topic "The Good Samaritan." Mrs. Gall Smith led a study discussion on the first chapter of John.

During the social hour refreshments were served by Mrs. Hayes, who was hostess for the evening. Others attending were Mrs. Gerald Davis, Mrs. George Swann and Mrs. Garnett White.

If you wear a belt while golfing, shift the buckle to the back. You'll avoid scratching your forearm on the backswing.

Local Events

TUESDAY

The executive board of the Woman's Auxiliary of Seminole Memorial Hospital will meet at 9:30 a.m. in the hospital dining room.

Always store cakes with a custard or cream filling in the refrigerator.

Circle Votes On Christmas Project

To help finance the civic and benevolent activities of the Anna Miller Circle, the members voted to sell Christmas candy, when the group held a business session recently. Mrs. Jimmy Henderson was named chairman of the project.

AFTER "5" GLAMOUR GOWNS IN CREPES, CHIFFONS, BROCADES OR SMART DAY-TIME DESIGNS IN SILKS - WOOLS - AND BLENDS.

YOU'LL FIND EXACTLY WHAT YOU'VE BEEN DREAMING OF AMONG OUR LOVELY FASHIONS, SELECTED WITH YOU IN MIND. CHOOSE FROM OUR JEWELRY, GLOVES, PURSES AND STUNNING LIFE STRIDE SHOES TO COMPLETE THE PICTURE—PERFECT YOU!

(FOUNDATIONS BY WARNER) ALL READY FOR YOU — AT —

"OPEN FRI. NITES TILL NINE"

First in Quality

NUNN & BUSH

MADE-IN-AMERICA SHOES

Prestige Leather

Smooth tannage of unusual fineness. Responds pleasantly to shining. Ankle-Fashioned to retain shape and provide superior fit-in-motion comfort. Truly fine shoes at a reasonable price.

Style 8701: Brown or Black \$19.95
 Other Styles \$22.95 to \$28.95

Jveys

SHOE STORE

DOWNTOWN SANFORD

PENNEY'S

ALWAYS FIRST QUALITY

boxed blouse beauties

... perfect for that special holiday gift!

Delight her with a beautiful all cotton blouse from Penney's! Delicately detailed in lace and tucking with long or short sleeves! Choose white, black, beige, pink or blue in sizes 30 to 38!

2.98
each

vive la difference

VANTAGE

THE ONLY JEWELER'S QUALITY WATCH AT THIS LOW PRICE

17 Jewels \$11.95
 21 Jewels \$14.95

Best from Every VANTAGE Point
 V 17 and 21 Jewels V Anti-Magnetic V Shock-Resistant V Lifetime Waterproofing V 4 Style for Everyone

Prices Listed Plus Tax

Wert Jewelry Store

DOWNTOWN SANFORD

HOLIDAY SPECIALS!

SEE THEM NOW ON DISPLAY IN OUR DOWNTOWN SANFORD STORE.

Our most powerful TV in beautiful furniture cabinet. 23-in. overall diagonal, 282-sq. in. viewing area. Bonded picture tube cuts glare, seals out dust. FM sound from 9-in. and 6-in. speakers.

Also . . .

21 in. Color All-Channel TV Was \$499.95 NOW \$479.95

19 in. Portable TV All Channel NOW \$139.95

Check Sears low price Big 5-in. oval speaker **\$139.95**

Compact, lightweight for easy portability! Big 19-in. overall diagonal screen, 174-sq. in. viewing area. Front-mounted speaker beams sound directly to you. Slim, sleek plastic cabinet.

SILVERTONE All-Channel TV in Mahogany Veneer

It's Sears for quality Equipped for VHF-UHF Was \$249.95 NOW \$219.95

SILVERTONE HOME ENTERTAINMENT CENTER
 23 in. All Channel TV Stereo Phone & FM-AM Radio All In One Unit Was \$339.95 NOW \$319.95

NOTHING DOWN — NO PAYMENTS TILL FEB. '64

ABOVE ITEMS NOW ON DISPLAY IN OUR STORE AND AVAILABLE FOR IMMEDIATE DELIVERY

SEARS CATALOG SALES STORE

115 E. FIRST ST. SANFORD, FLA.

Miss Stoffer, D. R. Denault Married In Ceremony At All Souls Church

Miss Bonnie Lee Stoffer, daughter of Mr. and Mrs. Homer Anson Stoffer, 416 Editha Circle, Sanford, became the bride of Ens. Donald Raymond Denault, son of Mr. and Mrs. Raymond Victor Denault, of Claremont, N. H., Nov. 16 at 11 a.m. at All Souls Catholic Church in Sanford.

Rev. Richard L. Lyons officiated at the military double ring ceremony followed by a Nuptial Mass.

The church was decorated with altar arrangements of white gladioli, chrysanthemums and potted palms. Mrs. F. E. Roumillat, organist, presented a program of wedding music. An arcade of swords followed the ceremony.

The bride, given in marriage by her father, wore a formal gown of pure silk tulle, re-embroidered with Alencon lace. It featured a scooped neckline, banded empire waistline and long tapered sleeves. The voluminous skirt was highlighted with an obi sash and fell into a sweeping chapel train.

Her elbow length veil of imported illusion fell from a cluster of white tulle petals, embedded with a designer's rose. She carried a cascade bouquet of white roses centered with a white orchid.

Miss Mary Barber, of Winter Haven, was maid of honor and bridesmaids were Miss Sue Ann Stoffer, sister of the bride, Miss Judy Asensio and Miss Pat Kuhn. Little Miss Terri Harper was flower girl.

The maid of honor wore a floor length gown of autumn pink peau de sole, accented with a pleated overskirt. The fitted bodice featured a bateau neckline and elbow length sleeves. She carried a cascade bouquet of red carnations.

The bridesmaids wore matching gowns of bandera red and carried bouquets of pink carnations. The flower girl wore a floor length gown of autumn pink with a princess waistline and felt bow in the back. She carried a white basket of pink and red carnations.

Best man was Lt. James Pirotte and usher-wordsbearers were Lt. James Hutton, Lt. Craig Moore, Lt. (jg) Norman Cruvera, Lt. (jg) Steve Ryan and Lt. (jg) David Turner. All men in the wedding party wore blue uniforms. The bride's mother wore a sand color silk sheath with matching sweater, brown accessories and a large orchid corsage. The groom's mother wore a two-piece taupe brocade dress with melon accessories and a bronze orchid corsage.

Following the ceremony a reception was held at the Bachelor Officers' Quarters at the Sanford Naval Air Station. Hostesses were Mrs. Raymond Ball, Mrs. Harry Boone, Mrs. Irving Pryor, Mrs. Carl Rabun, Mrs. Madelyn Kuhn, of Sanford; Mrs. Raymond V. Barber, of Palmetto, and Mrs. David Gatchel, of Fernandina Beach.

Mrs. G. E. McGuire, of Winter Haven, kept the bride's book and floating hostesses were Mrs. Henry Gill, Mrs. James Pirotte, Mrs. David Turner, Mrs. Craig Moore, and the Misses Pat Rabun, Susan Kuhn and Joan and Jean Wilke.

Out of town guests included Mr. and Mrs. Raymond V. Denault, of Claremont, N. H.; Miss Ann Rocki, Alliance, Ohio; Mr. and Mrs. Raymond Barber of Palmetto; Miss Susan Breeze, Jacksonville; Mr. and Mrs. David Gatchel, Fernandina Beach; Mr. and Mrs. George E. McGuire and Miss Mary Barber, of Winter Haven and Mr. and Mrs. Orin Thompson, of Fort Lauderdale.

For her going-away outfit, Mrs. Denault chose a two-piece suit of beige and brown wool tweed with leather trim, brown fur hat and brown accessories and the white orchid from her wedding bouquet. After a wedding trip the couple will be at home on Crystal Lake, in Lake Mary.



MRS. DONALD RAYMOND DENAULT (House of Rahija Photo)

Garden Circles

PALM CIRCLE

Mrs. Blanton Owen was hostess for the November meeting of Palm Circle with Mrs. W. W. Lutz and Mrs. H. H. Duncan serving as co-hostesses.

The program was presented by the members who exchanged ideas on horticulture and making articles demonstrated at a workshop session.

Mrs. Wade Garner told how to propagate gerbera daisies, Mrs. George Rounds and Mrs. Duncan brought items made at the workshop using palm fronds and plastic containers fashioned into useful articles for house and garden.

Mrs. Tom Gallagher was welcomed as a new member and delighted the group when she accepted a committee chairmanship. Points were reviewed concerning the October meeting when Ben Wiggins explained his work on soil and water conservation.

The December meeting will be a Christmas party and luncheon at the Imperial House. Members will meet at the home of Mrs. Owen for the business session, then go in a group to Orlando.

Coat Of Arms Program Given By DAR

Mrs. E. E. Truss, Mrs. R. W. Ball, Mrs. W. E. Baker and Mrs. P. P. Campbell were co-hostesses for the November meeting of the Belle Harrison Chapter of the DAR at the Truss home, in Lake Mary.

Mrs. L. C. Wildner, regent, conducted the regular opening ritual and a short memorial service was held for Mrs. W. H. Tunnell by the chaplain, Mrs. J. B. Ray.

Following the business session, three guests were introduced. They were Mrs. Truss's sister, Mrs. Harold Greenwood; and Mrs. A. Marsh and Mrs. J. Cushman, of Maine.

Guest speaker for the day was Mrs. Olive Scott Benkelman of Altamonte Springs and Virginia. Mrs. Benkelman, a professional lecturer and hard-core artist, gave an interesting and informative talk on the meaning of coat of arms.

Refreshments were served during the social hour by the hostesses. Others attending were Misses M. J. Bram, Howard Brewer, E. M. Hoke, A. W. Lee, R. M. Mason, A. S. McCallum, R. P. Pray, F. E. Roumillat, H. W. Rucker, James Sims, Lawrence Tinsley, Leon Fellows and Raymond Smith.

Ryerson-Schuyler Wedding Planned



Miss Cordelia Ryerson

Mr. and Mrs. Clifford M. Ryerson, of Torrance, Calif., announce the engagement of their daughter, Cordelia Marie, to James P. Schuyler, of Glendale, Calif.

Miss Ryerson's mother, the former Cornelia McRae, is the sister of Mrs. G. A. Maffett and Mrs. C. W. Hamill, of Sanford.

The wedding is planned for some time in April.

Personals

By Mrs. Clarence Snyder
Mrs. Raymond Fell is a patient in the Billy Hill Hospital.

Dr. and Mrs. John Bradin spent Tuesday in DeLand.

The Sanford Herald
Nov. 18, 1963 — Page 7

CULTURED PEARLS
* The Christmas Gwaltney Jewelers
204 S. Park FA 2-0000

SELECT FROM SUCH NAME BRANDS IN FINE CHINA and DINNERWARE AS LENOX — FRANCISCAN and HOMER LAUGHLIN — IN GLASSWARE WE ARE HEADQUARTERS FOR FOSTORIA

TOUCHTON'S TOYLAND NOW OPEN!

Magnolia Ave. Entrance is Now Open For Christmas Shopping and Lay-Aways — Do It Now!

TOUCHTON'S REXALL DRUG
"THE PRESCRIPTION OUR PRIMARY CONCERN"
DOWNTOWN SANFORD

ORLON RAYON FLANNEL
FLAIDS — SOLIDS
MACHINE WASHABLE
45 IN. 8 1/2 YD.

MILADY'S SHOPPE
Of Fine Fabrics
106 S. Park 323-0313

PROGRESS? YOU BET!



We recently opened our new, larger, more complete department store in central downtown Sanford. Above are views of the interior. We will continually add new lines of better brand Merchandise. Below are a very few of the brands we have in stock. Visit us often.

Garrett's

DOWNTOWN SANFORD 200 E. FIRST ST.

- KATE GREENAWAY
- COS COB
- HANES
- Bates
- AIRMAN

exciting . elegant

Long Evening Dresses

Mary Esther's
"Featuring Fashions Just For You"
200 N. PARK AVE. Ph. FA 2-2383
OPEN WED. AFTERNOON

LAST
The First Low-Cost
QUALITY WATCH

YOUR CHOICE
only
\$12.95

NEVER BEFORE! Such precision-jeweled accuracy, luxury styling, lasting quality at this low price!

- Product of Bulova
- Over 50 quality inspections
- Extremely accurate movement
- Extremely durable case
- Extremely beautiful design
- Extremely low cost

See our complete selection of superbly styled Caravelle fine jeweled watches from only \$12.95

CARAVELLE
Product of BULOVA

NEVER BEFORE! Such precision-jeweled accuracy, luxury styling, lasting quality at this low price!

- Product of Bulova
- Over 50 quality inspections
- Extremely accurate movement
- Extremely durable case
- Extremely beautiful design
- Extremely low cost

See our complete selection of superbly styled Caravelle fine jeweled watches from only \$12.95

Kader Jewelers

Registered Jeweler American Gem Society
112 S. Park Ave. FA 2-2363

Church Calendar

TUESDAY
First Baptist WMS mission study, 10 a.m. Teacher, Mrs. Kerfoot Bryant.
Extension Dept. officers meeting 2:15 p.m.
Men of the First Presbyterian Church and the general meeting of the Women of the Church will hold a joint supper meeting at 7 p.m. Reservations should be made today.
Home-makers Sunday School class of The First Baptist Church meets at 8 p.m. at home of Mrs. Noah Booth, 301 S. Palmetto Ave.

HIBISCUS CIRCLE
The Hibiscus Circle of the Sanford Garden Club met at the home of Mrs. E. G. Erickson, on Laurel Ave. for the November session. Co-hostesses were Mrs. J. V. Jones and Mrs. Paul Thurmond.
Horticulture chairman, Mrs. Charles Morrison, gave some tips on chrysanthemums. She advised members to see that their anemones have plenty of water and said that now is the time to separate and replant bulbs and gerbera daisies. She also advised those who plant roses now to be sure and water them at the roots and not just sprinkle the tops.

Mrs. P. J. Erickson Named Valentine Girl Of Year



MRS. PATRICK J. ERICKSON

Mrs. Patrick J. Erickson was chosen as Valentine Girl by members of the Phi Gamma Eta Chapter, of Beta Sigma Phi, sorority.
This will be the first entry of the Phi Gamma Eta Chapter, as it was organized only in February of this year. Each chapter selects a member whose picture is sent to International headquarters in Kansas City, Mo., no later than Nov. 1.
The winner is chosen by a famous movie star and appears on the cover of the sorority's international magazine, "The Torch."
Mrs. Erickson's husband is employed as credit manager by the Sherwin Williams Paint Co. The Ericksons have two children, two-year-old Kathy and baby Eric, and live at 2530 Yale Ave.

Garden Circles

ROSE CIRCLE
Mrs. George Harden was guest speaker at the November meeting of the Rose Circle at the home of Mrs. William B. Miller Jr. in Idylwild. Members spent the day and were guests of Mrs. J. O. Gregory and Mrs. Charles Meriwether as co-hostesses.
Plans were completed for participation in the club bazaar. Mrs. James Truitt was elected to represent the circle on the garden club building committee. Mrs. Gregory was appointed flower show chairman with Mrs. Henry Simpson and Mrs. Truitt as assistants.
Mrs. B. B. Crumley was appointed tree chairman for the project of planting more trees, emphasizing the flowering varieties. President, Mrs. A. E. Epps, urged members to make every garden a

bird sanctuary. Mrs. Charles Cole presented the horticulture lesson and Mrs. Epps gave each one present a list of plants and trees that are hardy in Central Florida.
It was reported that the circle had received sweepstakes awards for the horticulture exhibit at the American Legion Fair.
During the afternoon, Mrs. Harden conducted a workshop on "Christmas Ideas and Artistic Arrangements." She made suggestions and assisted members as they worked on their own creations. A dried arrangement in brown and gold, made by Mrs. Gregory, was voted the most outstanding.

When cooking outdoors, rub the barbecue grill with suet or salad oil to keep the meat from sticking to the bars.

GIFTS ARE NO PROBLEM — FOR ANY OR ALL OCCASIONS WHEN YOU SHOP AT —

Flemings

Gifts - Cards - Books
(Formerly McViears)
210 E. First St.

LAYAWAY GIFTS FOR Christmas



IT'S LATER THAN YOU THINK! TIME NOW TO START YOUR HOLIDAY SHOPPING!

"FAMILY FASHIONS AND FOOTWEAR"

Cowan's
DOWNTOWN SANFORD

"MR. PRESTON"
the invisible Northweave Valet

works twice as hard for you in NORTHWEAVE

by SAGNER

the "4-legged suit"
(2 pairs of pants)

Two can serve you better than one. The extra pair saves you money, assures you of better fit, longer wear, neater appearance. "Mr. Preston," the built-in valet, presses your Northweave as you wear it.
A textile revolution in man-made fibers makes Northweave possible. Milliken's exclusive modern-weight fabric teams with Sagner's imaginative tailoring to provide you with year-round wearing comfort and fashion-correctness. Buy now—while our stocks are complete.

\$59.95 with two pants

Perkins
Correct Men's Wear



"MR. PRESTON" the built-in Northweave Valet

DID YOU KNOW WE CARRY . . . THE BRANDS YOU KNOW

Handmade Genuine Leather Bags By A. E. Phelps
John B. Stetson Hats
Evens Road Designer For Dumas Carole Sweaters
Wetruene Sportswear For Men
Kiefer's Family
Wilshire Americans Uniforms
Keds & Kadettes
Gems Shoes For Teenagers
Beauty Braiers by Yaya
Judy Bond Blouses
Hollywood Vassarotte Matchmaker Bras — Lingerie Girdles — Hosiery By Munsingwear
Seamless Stockings
Woolrich
Kable Jr. & Misses Dresses
Smoothie Built-up Down Ties
Turtle Lothes
Dressy Or Cocktail Dresses Up To \$40.00
Miss Brooks
Miss Ellen Originals
Topas
Miss Brooks
Miss Ellen Originals
Dressy Or Cocktail Dresses Up To \$40.00
Lee OVERALLS
Ship'n Shore' Blouses
BESTFORM Girdles & Bras
White Swan Underwear
Boys & Cadet Size Suits
Rainwear Lanning HANES Underwear
100% Wool Knitted Suits
Falls
Textan Belts
Grace Walker Ladies Shoes With Matching Bags
Nancy Gies Dresses
Levi's
Buccaneer Socks
Kable Jr. & Misses Dresses
Smoothie Built-up Down Ties
Seamless Stockings
Woolrich

B. E. PURCELL COMPANY

SANFORD — 125 W. FIRST ST.

301-321 W. CHURCH — ORLANDO

Chuck Celebrates Fifth Birthday

By Shirley Wentworth
A holiday birthday party was celebrated Nov. 11 by little Charles (Chuck) Haberland. His parents, Mr. and Mrs. William Haberland, gave him a party at their home, 1238 Lake Asher Circle, in Deer Lake.

Chuck who was celebrating his fifth birthday played games with playmates and friends including cowboy and Indians and the donkey game, throughout the afternoon. The birthday and his brother donated cowboy outfits for the day.

Under a mass of balloons, suspended from the ceiling, the youngsters enjoyed refreshments of cake, ice cream and lemonade. The cake featured a miniature train on a chocolate track. Small baskets of candy were given as favors.

Guests were Scott and Holly Reeves, Debbie Boudreau, Debbie Melatroy, Christopher

Wentworth and Charles little brother, Gary.



CHUCK HABERLAND

Society Names Nominating Committee

The Ladies Society of the Brotherhood of Locomotive Firemen and Enginemen held the November meeting at the home of the president, Mrs. C. H. Goetha.

During the business session, Mrs. J. A. Calhoun and Mrs. Paul Sefried were appointed on the nominating committee. Election of new officers will be held at the December meeting with the installation ceremony taking place in January.

Members were requested to turn in the proceeds from the candy sales at the December meeting.

Other members present were Mrs. H. E. Turner, Mrs. Ronald Brooks, Mrs. Robert Eisenhoff, Mrs. Walter Cook, Mrs. Sefried and Mrs. Calhoun.

Dinner For Beta Sigma Phi Members

A progressive dinner was enjoyed recently by members of the Xi Beta Eta Chapter of Beta Sigma Phi. The evening began at Mrs. A. A. McClanahan's with appetizers. Mrs. Ed Peterson served the main course, casseroles and salads with bread and coffee and Mrs. Clark Bruette was hostess for dessert.

Mrs. George A. Speer conducted contests of naming states and capitals. Mrs. E. C. Harper Jr. and Mrs. John Prokocky were winners and received prizes.

COMPLETE ELECTRICAL SERVICE

ELECTRICAL CONTRACTOR

Commercial and Domestic Wiring

SANFORD ELECTRIC COMPANY

118 S. Magnolia, FA 2-1542

DeBary Club Holds Dinner Meeting

By Mrs. Adam Muller
The DeBary BPW club held a dinner meeting Tuesday evening at the DeBary Restaurant. Mrs. Bert Lederhaus presided and Helen Woodgrass gave the invocation.

Mrs. Frank White, program chairman, introduced James Coleman, public relations chairman of Tupperware, who spoke on "Public Relations Problems," stating that every good business should create good will and sell itself to the public.

Two guests were present, Mrs. John Leone and Mrs. M. Friend. The next meeting will be a Christmas party at the home of Mrs. Lederhaus on Plantation Road Dec. 3 at 7:30 p.m. Members are asked to bring a small wrapped gift for the girl at Ocala School for Girls, and one for the exchange of gifts under the tree for the members. District Four director, Lois Walker will be a guest at the meeting.

"LET'S TALK DRY CLEANING"

By - WOODROW CASE



Thanksgiving is a family occasion... a celebration which is uniquely American in its origin and purpose of pausing to give thanks for our blessings. It's truly one of the happiest holidays of the year. We hope your family will enjoy a wonderful Thanksgiving.

Chances are you'll have a traditional turkey dinner with all the trimmings. As dry cleaners, it just naturally occurs to us that these special meals often mean an unusually high ratio of food and gravy and beverage stains on ties and coat sleeves, blouses and dresses.

Since you'll probably be wearing some of your better finery for this occasion, you'll want to be sure to have it cleaned promptly so it'll be ready for the holidays coming up next month. Don't let food and gravy and drink stains "set." If the clothes are washable, wipe off with a damp cloth—using water only. Never iron or apply heat on a stain. If the clothes should be dry cleaned, DO NOTHING. Never wipe or rub at a stain, for you'll just make matters worse.

Removing spots and stains is part of our job. We're specialists at it, and we take pride in doing a job that's just a little bit better. Play it safe... call us to be sure!

DOWNTOWN CLEANERS & LAUNDERERS
118 S. PALMETTO AVE. PHONE FA 2-3292



ALL ABOARD FOR

EXTRA FIRST O' THE WEEK SAVINGS!

• down produce lane •

PRICES EFFECTIVE MONDAY-TUESDAY-WEDNESDAY, NOV. 18, 19, 20, 1963

Crisp Red Rome
Apples 4 lb. 39¢

• in our grocery department •

Orange Freezone
Peaches 2 1/2 can 19¢

Libby's Pineapple-Grapefruit
Fruit Drink . . . 32-oz. 19¢

Hunt's Delicious
Tomato Soup . 10 1/2-oz. 10¢

Hunt's Tangy
Tomato Juice . 300 can 10¢

Mrs. Bell's Smooth or Crunchy (Limit 2)
Peanut Butter 12-oz. 19¢

IMPORTED DANISH PLUMROSE

CANNED HAMS

2-lb. **\$1.89**

Plus 50 Extra Free 1/4 Green Stamps W/Coupon

LIMIT 2 PLEASE HUNT'S ZESTY

TOMATO CATSUP

14-oz. **10¢**

LIMIT 2 PLEASE BREAKFAST CLUB

OLEO

1-lb. ctn. **10¢**

COUPON

50 EXTRA FREE GREEN STAMPS 50

AT CASSELBERRY PUBLIX ONLY!
50 EXTRA FREE SAN GREEN STAMPS WITH THIS COUPON AND THE PURCHASE OF ONE

MINCE MEAT OR PUMPKIN **PIE... 59¢**

EXPIRES WEDNESDAY, NOV. 20, 1963

BORDEN'S CREAMY SMOOTH

CHEESE CREAM

3-oz. pkg. **10¢**

DOWNY-FLAKE FROZEN

WAFFLES

2 5-oz. pkg. **25¢**

Samsonite

FOLDING CHAIR

\$3.99

(with \$15 worth of tapes)

Bolero

Last Call Assorted Therm-O Tall Boy Tumblers

only **29¢**

Limit 1 w/\$5.00 order



all varieties gerber's strained baby food
10 small jars 99¢

crisco oil
24-oz. bot. 39¢

crisco shortening
1-lb. can 79¢

strongheart dog food
3 1/2-oz. cans 29¢

ronco thin spaghetti
2 12-oz. pkg. 39¢

ronco elbow macaroni
2 12-oz. pkg. 39¢

50 EXTRA FREE 50

Green Stamps

with this coupon and purchase of JOHNSON'S DRY SHINE FORMULA 7-oz. also \$1.25 plus tax (Expires Wed., Nov. 20, 1963)

50 EXTRA FREE 50

Green Stamps

with this coupon and purchase of FREE-WAX FLOOR WAX 4-oz. can \$1.09 (Expires Wed., Nov. 20, 1963)

50 EXTRA FREE 50

Green Stamps

with this coupon and purchase of WHITE VASELINE (10s ON Pack) 8-oz. jar 99¢ (Expires Wed., Nov. 20, 1963)

50 EXTRA FREE 50

Green Stamp

with this coupon and purchase of JOHNSON'S FLEEGE 14-oz. can \$1.39 (Expires Wed., Nov. 20, 1963)

50 EXTRA FREE 50

Green Stamps

with this coupon and purchase of KIM-I-RATION LIVIN' DOG FOOD 6 1/2-lb. cans 99¢ (Expires Wed., Nov. 20, 1963)

50 EXTRA FREE 50

Green Stamps

with this coupon and purchase of SARAN WRAP 3 25-ft. rolls 99¢ (Expires Wed., Nov. 20, 1963)

50 EXTRA FREE 50

Green Stamps

with this coupon and purchase of DECAF INSTANT COFFEE 8-oz. jar \$1.34 (Expires Wed., Nov. 20, 1963)

50 EXTRA FREE 50

Green Stamps

with this coupon and purchase of Imported Danish Plumrose CANNED HAMS 2-lb. can \$1.99 (Expires Wed., Nov. 20, 1963)

50 EXTRA FREE 50

Green Stamps

with this coupon and purchase of Hunt's Tangy Fruit Drink 12-oz. can 99¢ (Expires Wed., Nov. 20, 1963)

50 EXTRA FREE 50

Green Stamps

with this coupon and purchase of Borden's Creamy Smooth Cheese Cream 3-oz. pkg. 10¢ (Expires Wed., Nov. 20, 1963)

• dairy specials •

Pillsbury Chocolate Chip Cookies 16-oz. 47¢
Assorted Flavors Breakstone Yogurt half pint 19¢

• frozen food •

Minute Maid Frozen Orange Juice 12-oz. can 59¢

WHERE SHOPPING IS A PLEASURE!

SEMINOLE PLAZA
HWY. 17-92 & SR 436
CASSELBERRY, FLA.

Seminoles Come From Behind For Victory

FLOWERS BY WIRE
From Your Downtown Florist

About Sports

Thinking Out Loud

By Julian Stenstrom

Had it moved last Friday night — and some fans at Sanford's Memorial Stadium thought it would — it wouldn't have been more shocking than the gridiron drama that rocked the Seminole contest with the Hornets of Orlando's Mackey Moore.

The first one came when the Hornets grabbed that 7 to 0 lead on the brilliant passing of Gary Preisser — the ace Hornet passer. The second came when the Warriors misread on their own 11-yard line and the Hornets capitalized in three plays.

Then there was Chuck Scott's 45-yard dash, the Ronnie Hinson to Buddy Lawson TD pass that covered 65 yards, and Lawson's third period 51-yard trip. All three were explosive.

Lloyd Freeman's two PAT boots, as usual, were taken for granted. But that unheeded dippy-doodler after Seminole's second score was something else. A high pass from center as taken by Freeman who handed off to Earl Black who tossed it to Hinson who made a circus stunts in the end zone.

And how can you overlook the Headhunters' defensive stand when they faced the Hornets who had a first and goal situation on the Seminole six and failed to score. And, of course, there was that Hornet fumble late in the contest on the Seminole 15.

Before the ball game Head Coach Jim Pigott said the had a lot of respect for Hornet coach Carl Gentile. Frankly, we passed it off. But now we realize what Jim meant. Not only does Pigott respect him, so do the Seminole fans and this writer.

How about that fullback, Tom Hynoski? Brother, this kid can travel as well as Gary Preisser can throw.

Lymon's Grayhounds again went on the wrong side of the ledger. After opening the season with three victories the 'Hounds have dropped five in a row. They've been whipped by Titusville, Auburndale, P. K. Yonge, Mount Dora and now Melbourne's Florida Air Academy. Three of the five losses have been by one TD or less. But don't sell the Grayhounds short. They could whip anybody they play.

Legal Notice

NOTICE OF SALE
Notice is hereby given that pursuant to the final decree of foreclosure and sale entered in the cause pending in the Circuit Court in and for Seminole County, Florida, case docket number 12422, the undersigned Clerk will sell the property situated in said County described as:

Lot 44, SOUTH PINELAND, Third Addition, a subdivision according to plat thereof recorded in Plat Book 11, pages 62 and 63 of the Public Records of Seminole County, Florida, and One DooTherm (oil) Heater, Model 311-9, Serial 118162

One DooTherm (electric) Bath Exhaust Fan, Model 311-118, Serial 118163
One Victor Climan (electric) Kitchen Exhaust Fan One (2) (electric) 33 (oil) Hot Water Heater, Model 4057D12-3, Serial 711047-149

One GE (electric) Built-in Range, Model J35118B, Serial X116437
One GE (electric) Built-in Oven, Model J352118C, Serial V1112366
One (2) (electric) Refrigerator, Model LA5111T, Serial V1103017

Eight Venetian Blinds (metal) manufactured by the Venetian Blinds Co., Inc., Sanford, Florida. Together with all structures and improvements now and hereafter on said land, and fixtures attached thereto, and all rents, issues, proceeds, and profits accruing and to accrue from said premises, all of which are included within the foregoing description and also all gas, steam, electric, water, and other heating, cooking, refrigerating, lighting, plumbing, ventilating, irrigating, and power systems, machines, appliances, fixtures, and appurtenances, which now are or may hereafter pertain to, or be used with, in, or on said premises, even though they be detached or detached therefrom at public sale, to the highest and best bidder for cash between the hours of eleven o'clock in the forenoon and two o'clock in the afternoon on the 15th day of December, 1962, at the Court House of the Seminole County Court-house in Sanford, Florida.

Arthur H. Beckwith, Jr., Clerk of the Circuit Court, By: Martha T. Vibien, Deputy Clerk, Publish Nov. 18, 1962. C100-63

In the Court of the County Judge, Seminole County, Florida, in Probate.
In re Estate of H. C. HOPKINS, Deceased.
To All Creditors and Persons Having Claims or Demands Against said Estate:
You and each of you are hereby notified and required to present any claims and demands which you, or either of you, may have against the estate of H. C. HOPKINS, deceased, late of said County, to the County Judge of Seminole County, Florida, at his office in the court house of said County at Sanford, Florida, within six calendar months from the time of the first publication of this notice. Two copies of each claim or demand shall be in writing, and shall state the place of residence and post office address of the claimant, and shall be sworn to by the claimant, his agent, or attorney and accompanied by a filing fee of one dollar and such claim or demand not so filed shall be void.

William A. Hopkins, As executor of the Last Will and Testament of H. C. Hopkins, deceased
R. W. Ware, Atty. for Executor
P. O. Box 1418, Sanford, Florida, Publish Nov. 18, 21, & Dec. 2, 9, 1962. C100-63

Legal Notice

IN THE CIRCUIT COURT IN AND FOR SEMINOLE COUNTY, FLORIDA.
CIVIL ACTION NO. 12345
LUTHER KING and LINDSEY FRIEMAN, et al., Plaintiffs
vs.
LUTHER KING and LINDSEY FRIEMAN, et al., Defendants

NOTICE OF SETTLEMENT
The undersigned, LUTHER KING and LINDSEY FRIEMAN, et al., hereby certify that the above-captioned case has been settled and that the parties have agreed to a final judgment in favor of the plaintiffs.

NOTICE OF SETTLEMENT
The undersigned, LUTHER KING and LINDSEY FRIEMAN, et al., hereby certify that the above-captioned case has been settled and that the parties have agreed to a final judgment in favor of the plaintiffs.

NOTICE OF SETTLEMENT
The undersigned, LUTHER KING and LINDSEY FRIEMAN, et al., hereby certify that the above-captioned case has been settled and that the parties have agreed to a final judgment in favor of the plaintiffs.

NOTICE OF SETTLEMENT
The undersigned, LUTHER KING and LINDSEY FRIEMAN, et al., hereby certify that the above-captioned case has been settled and that the parties have agreed to a final judgment in favor of the plaintiffs.

NOTICE OF SETTLEMENT
The undersigned, LUTHER KING and LINDSEY FRIEMAN, et al., hereby certify that the above-captioned case has been settled and that the parties have agreed to a final judgment in favor of the plaintiffs.

NOTICE OF SETTLEMENT
The undersigned, LUTHER KING and LINDSEY FRIEMAN, et al., hereby certify that the above-captioned case has been settled and that the parties have agreed to a final judgment in favor of the plaintiffs.

NOTICE OF SETTLEMENT
The undersigned, LUTHER KING and LINDSEY FRIEMAN, et al., hereby certify that the above-captioned case has been settled and that the parties have agreed to a final judgment in favor of the plaintiffs.



BISHOP MOORE QUARTERBACK Gary Preisser is nailed by a host of Seminole fans in the first quarter of Friday night's Hornet-Seminole encounter at the Memorial Stadium. Seminole end Mike Fordham (No. 85) is putting the final stop on Preisser. However, the Hornet quarterback picked up nine yards on the play. (Herald Photo)

Hunting Season On

Hundreds of Seminole County hunters joined thousands of Floridians at their favorite shooting stands about a half an hour before sunrise last Saturday as the statewide hunting season on resident game opened.

The hunting season for resident game birds and animals south of State Road 60 opened Nov. 9. Hunting is permitted from one half hour before sunrise until a half an hour after sunset for resident game.

Waterfowl season, ducks, geese and coots will open at noon Nov. 27, with hunting allowed from sunrise to sunset after opening day.

The second phase of the dove hunting season opened Saturday with hunting allowed from noon to sunset. Hunting of the migratory snipe and woodcock also opened Saturday. The rail and gallinule (marsh hen) season closed last Friday.

Hunters between the ages of 15 and 65 must obtain a hunting license, and all hunters over the age of 16 must obtain a duck stamp before hunting waterfowl. A \$5 permit is required to hunt on any of the 28 wildlife management areas.

Legal Notice
IN THE CIRCUIT COURT IN AND FOR SEMINOLE COUNTY, FLORIDA.
CIVIL ACTION NO. 12345
LUTHER KING and LINDSEY FRIEMAN, et al., Plaintiffs
vs.
LUTHER KING and LINDSEY FRIEMAN, et al., Defendants

NOTICE OF SETTLEMENT
The undersigned, LUTHER KING and LINDSEY FRIEMAN, et al., hereby certify that the above-captioned case has been settled and that the parties have agreed to a final judgment in favor of the plaintiffs.

NOTICE OF SETTLEMENT
The undersigned, LUTHER KING and LINDSEY FRIEMAN, et al., hereby certify that the above-captioned case has been settled and that the parties have agreed to a final judgment in favor of the plaintiffs.

NOTICE OF SETTLEMENT
The undersigned, LUTHER KING and LINDSEY FRIEMAN, et al., hereby certify that the above-captioned case has been settled and that the parties have agreed to a final judgment in favor of the plaintiffs.

Tribe Forced To Fight All Way

By Julian Stenstrom
Herald Sports Editor
Head Coach Carl Gentile who manages Gary Preisser and Company—better known as the Bishop Moore Hornets—brought his outfit into town last Friday night to whip the Fighting Seminole. And Sanford's smallest and coldest crowd of the season watched as the Orlando aggregation almost did it.

At the final gun the Seminole were hanging on, 21 to 20. It was a reversal of last year's score. The Hornets were on top in the 1962 encounter.

Sanford fans have seen a tremendous parade of exceptional quarterbacks this season. But now the reason is clear why young Preisser, a 170-pound senior, was Orange County's top QB last year and stands a good chance to repeat this season.

On the other hand, take nothing away from the locals. They were supposed to be up for this one. But they didn't rise to the occasion until the second period and almost too late. It was apparent they might have taken when the Bishop Moores pounced on a Warrior fumble on the Seminole 48 just minutes after the contest got underway.

Preisser went right to work. He connected on the first of 10 pass completions with a two-yarder to lanky end Tim Durkin. Durkin latched on to another Preisser pass for nine yards. Fullback Tom Hynoski sidestepped his way to the 32.

Preisser on a keeper picked up seven and again carried to the 20. Hynoski was grounded on the 15 before plowing his way to the three from where Hynoski scored. Bill Dunn took a piteous and raced in for the PAT.

But that didn't satisfy the Hornets. Blitting hard, the Bishop Moores forced Big Leg Sparkman to fumble—something the big fullback rarely does—on the Seminole 11. Preisser again went into action. He fired to end Mike Miller on the five, carried himself to the 2, passed to end Ray Kenzik for the TD, and converted for the extra point on an end sweep.

Trailing 14 to 0, the Tribe retaliated in three plays. Little Chuck Scott, a 140-pound Phantom halfback, returned the Hornet kickoff from the 14 to 42. Sparkman picked up three yards and Scott traveled the remaining 33 yards on a brilliant jaunt. Lloyd Freeman kicked the extra point. Determined to maintain

Legal Notice
NOTICE OF ADOPTION OF RESOLUTION BY CERTAIN ROAD
Notice is hereby given that at a regular meeting held on the 13th day of November, A. D. 1962, the Board of County Commissioners of Seminole County, Florida, adopted a resolution closing, vacating and abandoning and renouncing and disclaiming any right of Seminole County, Florida, and the public in and to those certain named roads, to-wit:

That portion of Princeton Avenue from 24th Street South to Wally Avenue; Lemon Street from Polk Street to Wally Avenue; and Wally Avenue from Lemon Street South to Wally Avenue, same being located in A. D. Russell's addition, as recorded in Plat Book 1, Page 91, of public records of Seminole County, Florida.

By ORDER OF THE BOARD OF COUNTY COMMISSIONERS OF SEMINOLE COUNTY, FLORIDA.
Arthur H. Beckwith, Jr., As Clerk of said Board
Carroll Burke, Attorney at Law
P. O. Drawer 2, Sanford, Florida
Attorney for Petitioner
Publish Nov. 18, 1962. C100-66

BARGAIN PRICES
ON
POPULAR BRANDS
AT
FARRELL'S
ARCADE PACKAGE STORE
OPEN DAILY — 9 A. M. - 6:15 P. M.
310 E. FIRST SANFORD
WE GIVE TOP VALUE STAMPS

The Sanford Herald Page 10 — Nov. 18, 1963

20 Teams Unbeaten

United Press International
Twenty teams remain unbeaten and untied in college football and 13 have completed their seasons.

Texas is the only major college team still unbeaten and untied. Emporia (Kan.) tops the small college teams with a 10-0 record.

North Carolina College was the only member of last week's unbeaten and untied list to lose. Other perfect record teams: x-Northern Illinois, x-Luther, Iowa, x-Kearney, (Neb.), x-Southwest Texas, North-east Oklahoma, Alabama A&M, Prairie View, x-Lewis & Clark, x-Northeastern, x-Ripon, x-Swain, x-Coast Guard, Delaware.

Here, the play of the night took place. On the extra-point attempt, a mixup in the local backfield resulted in a hand-off, a pitcheout, and a pass from Hinson to end Barry Barks who made a spectacular, leaping catch in the end zone for what proved to be the winning margin.

This closed the gap, 20 to 14, with the Hornets still holding the margin. And, it was the story of the first half. The second half story is brief: Sparkman returned a Hornet punt from his own 29 to the Bishop Moore 49 early in the third quarter. Lawson threaded the needle, weaved his way through the Hornet secondary, and rambled 55 yards to knot the score at 20-all. Freeman put it in the way of splitting uprights for extra point conversions.

The scoring was over. But the rest of the third period and the fourth brought one thrill after another to the chilled audience. The Hornets drove relentlessly in the late minutes of the third quarter to a first down on the Seminole six-yard line.

Hynoski carted to the four, Preisser dropped two, and failed to connect on two pass attempts. It was here that Jim Pigott's defensive Headhunters can claim their share of the victory.

But the Hornets continued to threaten. In the final frame, Bishop Moore rolled again—this time their drive was stopped when Hynoski fumbled and the Seminole recovered on their own 15. In the yardstick department, the Hornets rolled to 16 first downs to 10 for the Warriors. Seminole picked up 182 yards on the ground while Bishop Moore posted 142. Preisser's 10 pass completions were good for 130 yards while Hinson connected on four of five for 83.

Legal Notice
NOTICE OF ADOPTION OF RESOLUTION BY CERTAIN ROAD
Notice is hereby given that at a regular meeting held on the 13th day of November, A. D. 1962, the Board of County Commissioners of Seminole County, Florida, adopted a resolution closing, vacating and abandoning and renouncing and disclaiming any right of Seminole County, Florida, and the public in and to those certain named roads, to-wit:

That portion of Princeton Avenue from 24th Street South to Wally Avenue; Lemon Street from Polk Street to Wally Avenue; and Wally Avenue from Lemon Street South to Wally Avenue, same being located in A. D. Russell's addition, as recorded in Plat Book 1, Page 91, of public records of Seminole County, Florida.

By ORDER OF THE BOARD OF COUNTY COMMISSIONERS OF SEMINOLE COUNTY, FLORIDA.
Arthur H. Beckwith, Jr., As Clerk of said Board
Carroll Burke, Attorney at Law
P. O. Drawer 2, Sanford, Florida
Attorney for Petitioner
Publish Nov. 18, 1962. C100-66

READY TO MOVE IN!
SEVERAL NEW HOMES ARE NOW COMPLETE —
LIKE THE CENTRALLY HEATED 3 BEDROOM, 2 BATH HOME
AT 415 TANGELO DRIVE — IN THE NEW SECTION OF
Ravenna Park
MODERN KITCHENS BY
GENERAL ELECTRIC
CONVENIENT VA, FHA,
AND CONVENTIONAL
FINANCING
Other homes are under construction — choose one of these and select your own paint colors, tile, appliance colors. See these homes today
Shoemaker CONSTRUCTION CO.
CUSTOM BUILDING A SPECIALTY
General Office 211 W. 25th St. Phone FA 2-3103
HOMES ON COUNTRY CLUB RD. FOLLOW OUR SIGNS
STENSTROM REALTY
Sales Agents

ONE COAT ACRYLIC LATEX HOUSE PAINT
UP TO 8 YEARS LIFE EXPECTANCY
NO PREPARATION ON ALL SURFACES EXCEPT PAINTED SURFACES
EASY TO APPLY
EASY TO CLEAN UP
EASY TO REPAIR
EASY TO TOUCH UP
EASY TO REPAIR
EASY TO TOUCH UP
EASY TO REPAIR
EASY TO TOUCH UP

SANFORD FLOWER SHOP
Cor. E. 1st & Sanford Ave. FA 2-1822
FA 2-8433

DISCOUNT Paint Stores
AMERICA'S LARGEST DISCOUNT PAINT CHAIN
MORE THAN 800 STORES, COAST TO COAST

Before you buy 4-wheel drive...

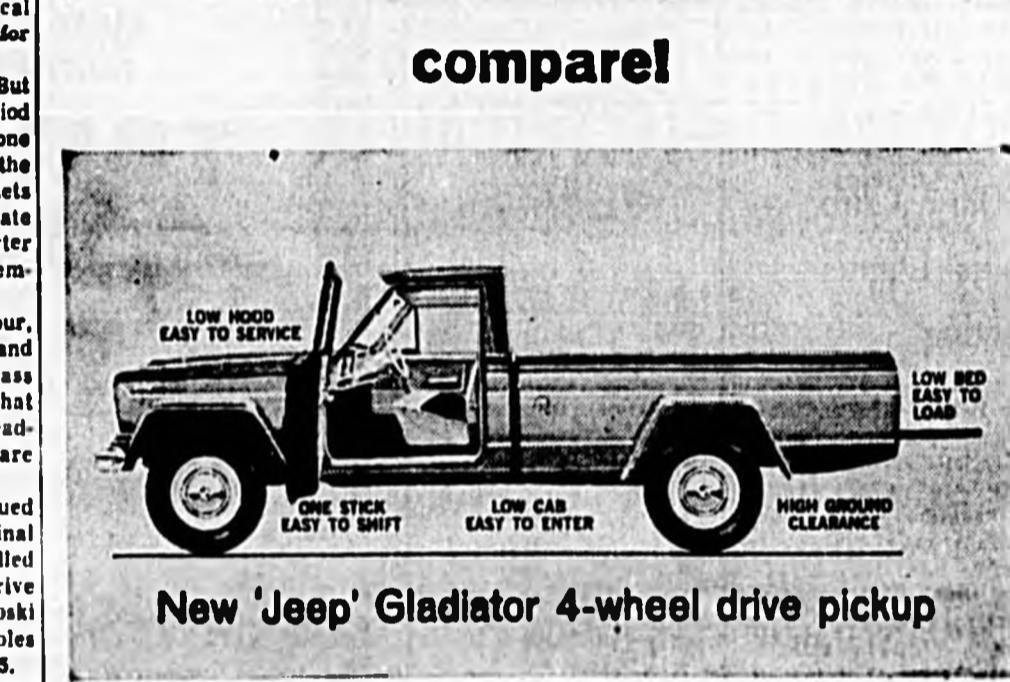

Other 4-wheel drive pickup trucks compare!

KAISER JEEP CORPORATION
WORLD'S LARGEST MANUFACTURER OF 4-WHEEL DRIVE VEHICLES

CORDELL'S REPAIR SHOP

300 E. Second St. Sanford, Florida
See 'Jeep' vehicles in action in **THE GREATEST SHOW ON EARTH**

READY TO MOVE IN!

SEVERAL NEW HOMES ARE NOW COMPLETE —
LIKE THE CENTRALLY HEATED 3 BEDROOM, 2 BATH HOME
AT 415 TANGELO DRIVE — IN THE NEW SECTION OF
Ravenna Park

MODERN KITCHENS BY
GENERAL ELECTRIC
CONVENIENT VA, FHA,
AND CONVENTIONAL
FINANCING
Other homes are under construction — choose one of these and select your own paint colors, tile, appliance colors. See these homes today
Shoemaker CONSTRUCTION CO.
CUSTOM BUILDING A SPECIALTY
General Office 211 W. 25th St. Phone FA 2-3103
HOMES ON COUNTRY CLUB RD. FOLLOW OUR SIGNS
STENSTROM REALTY
Sales Agents

Chicago Bears Crush Packers To All But Clinch Pro Title

The Standard Herald

Nov. 18, 1963 — Page 11

Bowl Picture Shaping Up

United Press International
Put Texas in the Cotton Bowl, start Navy on its way, then duck for cover when the big gridiron heroes start scrambling to fill in the missing pieces next week.

Texas, the No. 1 college football team in the nation and the only major school to boast a perfect record, deservedly earned the first of the juicy bowl assignments by beating Texas Christian, 17-0, on Saturday. The Longhorns can complete their first perfect season in 42 years by defeating a weak Texas A&M squad on Thanksgiving Day.

Second-ranked Navy continued to shine as the most impressive opponent for Texas.

Legal Notice

IN THE CIRCUIT COURT OF THE NINTH JUDICIAL CIRCUIT IN AND FOR SEMINOLE COUNTY, FLORIDA.
J. L. KIBLAK MORTGAGE CORPORATION OF FLORIDA, Plaintiff,
vs.
BILLY C. JARRETT and ALICE L. JARRETT, his wife, Defendants.

NOTICE OF SEIZURE OF REAL PROPERTY.
TO: BILLY C. JARRETT and ALICE L. JARRETT, his wife, whose residence is UNKNOWN.

You are hereby notified to file your answer or written defense, if any, in the above proceeding with the Clerk of this Court, and to serve a copy thereof upon the Plaintiff's attorneys, whose names and addresses appear herein, on or before the 23rd day of November, 1963, the date of this notice being a suit for foreclosure of mortgage against the following described property, to-wit: PARCEL FIRST ADDITION, according to the plat thereof as recorded in Plat Book 13, page 53, Public Records of Seminole County, Florida, DORIS AND ORDER, Sanford, County of Seminole, State of Florida, this 24th day of October, 1962.

Hon. Arthur H. Beckwith, Jr., Clerk Circuit Court of Seminole County, Florida. By: Martha T. Vinen, D.C., Deputy Clerk.

GRINICK COUS & DANIELLO Attorneys for Plaintiff 404 Jackson Street Miami, Florida 33136. Publish Oct. 23 & Nov. 4, 11, 18, 1963.

NOTICE TO CONTRACTORS OF THE ROAD DEPARTMENT CONSTRUCTION AND MAINTENANCE DIVISION.
Sealed bids will be received at the State Road Department Office, Room 322, Holland Building, Tallahassee, Florida, from qualified Contractors until 10:30 A. M. (E.S.T.) on the 19th day of November, 1963, for the following work:

Proposals will not be issued later than one hour prior to the time for opening bids.

SEMINOLE COUNTY (PLANS AND SPECIFICATIONS) FEDERAL AID PROJECT NO. S-56(2) 40th St. Extension, 2.5 miles between SR 90 and Interstate RR. 409. Work consists of: grading, drainage, utility structures, and incidental items. Length 1.91 miles.

Wage Rates: Minimum wage rates for the Project in the State of Florida shall be \$1.15 per hour.

A Proposal Guaranty of not less than five percent (5%) of the total Actual Bid, in the form of either a certified check, cashier's check, company treasurer's check, bank draft of any national or state bank, or a surety bond, made payable to the Governor of the State of Florida, must accompany each bid.

A check or draft in an amount less than five percent (5%) of the actual bid will invalidate the bid. Should the Proposal Guaranty exceed ten percent (10%) of the Department's estimate, it will be reduced automatically to ten percent (10%) of the Department's estimate. Certified checks shall have State of Florida's Documentary Stamps attached. Bid Bonds shall conform to SHS Form 1246 (Rev. August-62) furnished with the Proposal Form.

All work is to be done in accordance with the Plans, Specifications and Special Provisions of the State Road Department.

Plans and/or Proposal Forms may be purchased by qualified Contractors upon application to this office for \$1.50 per set. Extra sets of Plans for prospective bidders and plans for non-bidders may be purchased for \$2.00 per set. Orders for these documents should be directed to the Engineer of Contracts, with checks payable to the State Road Department of Florida, 423 D. Mountain Village Mountain Home, AFB, Idaho.

Plans and/or Proposal Forms may be purchased by qualified Contractors upon application to this office for \$1.50 per set. Extra sets of Plans for prospective bidders and plans for non-bidders may be purchased for \$2.00 per set. Orders for these documents should be directed to the Engineer of Contracts, with checks payable to the State Road Department of Florida, 423 D. Mountain Village Mountain Home, AFB, Idaho.

NOTICE OF SEIZURE OF REAL PROPERTY.
TO: DEAN LARRY HAMIL, whose residence and address are unknown.

YOU ARE HEREBY NOTIFIED that suit for divorce has been filed against you in the Circuit Court of the Ninth Judicial Circuit, in and for Seminole County, Florida, in Case No. 15381, wherein JUDITH KILEEN HAMIL, is Plaintiff, and DEAN LARRY HAMIL, is Defendant. You are hereby notified to file your answer and/or otherwise plead in accordance with the law within the time specified in the attached Court and to serve a copy of same upon Frank A. Taylor, Attorney for Plaintiff, 320 North Macolia Ave., Orlando, Florida, on or before the 13th day of December, A. D. 1963. A default judgment will be entered against you for your failure to answer and/or otherwise plead in accordance with the law within the time specified in the attached Court and to serve a copy of same upon Frank A. Taylor, Attorney for Plaintiff, 320 North Macolia Ave., Orlando, Florida, on or before the 13th day of December, A. D. 1963.

Arthur H. Beckwith, Jr., Clerk of the Circuit Court. By: Joan M. Wilke, D.C., Frank A. Taylor, Attorney for Plaintiff, 320 North Macolia Avenue, Orlando, Florida. Publish Nov. 14, 15 & Dec. 1, 8, 1963.

IN THE CIRCUIT COURT OF THE NINTH JUDICIAL CIRCUIT IN AND FOR SEMINOLE COUNTY, FLORIDA.
JUDITH KILEEN HAMIL, Plaintiff,
vs.
DEAN LARRY HAMIL, Defendant.

NOTICE OF SEIZURE OF REAL PROPERTY.
TO: DEAN LARRY HAMIL, whose residence and address are unknown.

YOU ARE HEREBY NOTIFIED that suit for divorce has been filed against you in the Circuit Court of the Ninth Judicial Circuit, in and for Seminole County, Florida, in Case No. 15381, wherein JUDITH KILEEN HAMIL, is Plaintiff, and DEAN LARRY HAMIL, is Defendant. You are hereby notified to file your answer and/or otherwise plead in accordance with the law within the time specified in the attached Court and to serve a copy of same upon Frank A. Taylor, Attorney for Plaintiff, 320 North Macolia Ave., Orlando, Florida, on or before the 13th day of December, A. D. 1963. A default judgment will be entered against you for your failure to answer and/or otherwise plead in accordance with the law within the time specified in the attached Court and to serve a copy of same upon Frank A. Taylor, Attorney for Plaintiff, 320 North Macolia Ave., Orlando, Florida, on or before the 13th day of December, A. D. 1963.

Arthur H. Beckwith, Jr., Clerk of the Circuit Court. By: Joan M. Wilke, D.C., Frank A. Taylor, Attorney for Plaintiff, 320 North Macolia Avenue, Orlando, Florida. Publish Nov. 14, 15 & Dec. 1, 8, 1963.

IN THE CIRCUIT COURT OF THE NINTH JUDICIAL CIRCUIT IN AND FOR SEMINOLE COUNTY, FLORIDA.
HARRY D. HOUGH, Plaintiff,
vs.
GERTHIDE S. HOUGH and HARRY D. HOUGH, her husband, Defendants.

NOTICE OF SEIZURE OF REAL PROPERTY.
TO: HARRY D. HOUGH, whose residence and address are unknown.

YOU ARE HEREBY NOTIFIED that suit for divorce has been filed against you in the Circuit Court of the Ninth Judicial Circuit, in and for Seminole County, Florida, in Case No. 15382, wherein GERTHIDE S. HOUGH, is Plaintiff, and HARRY D. HOUGH and HARRY D. HOUGH, her husband, are Defendants. You are hereby notified to file your answer and/or otherwise plead in accordance with the law within the time specified in the attached Court and to serve a copy of same upon Arthur H. Beckwith, Jr., Clerk of the Circuit Court, 404 Jackson Street, Miami, Florida, on or before the 13th day of December, A. D. 1963. A default judgment will be entered against you for your failure to answer and/or otherwise plead in accordance with the law within the time specified in the attached Court and to serve a copy of same upon Arthur H. Beckwith, Jr., Clerk of the Circuit Court, 404 Jackson Street, Miami, Florida, on or before the 13th day of December, A. D. 1963.

Arthur H. Beckwith, Jr., Clerk of the Circuit Court. By: Martha T. Vinen, D.C., Paul C. Perkins, Attorney for Plaintiff, 404 Jackson Street, Miami, Florida. Publish Nov. 11, 14, 15 & Dec. 3, 1963.

IN THE CIRCUIT COURT OF THE NINTH JUDICIAL CIRCUIT IN AND FOR SEMINOLE COUNTY, FLORIDA.
JUDITH KILEEN HAMIL, Plaintiff,
vs.
DEAN LARRY HAMIL, Defendant.

NOTICE OF SEIZURE OF REAL PROPERTY.
TO: DEAN LARRY HAMIL, whose residence and address are unknown.

YOU ARE HEREBY NOTIFIED that suit for divorce has been filed against you in the Circuit Court of the Ninth Judicial Circuit, in and for Seminole County, Florida, in Case No. 15381, wherein JUDITH KILEEN HAMIL, is Plaintiff, and DEAN LARRY HAMIL, is Defendant. You are hereby notified to file your answer and/or otherwise plead in accordance with the law within the time specified in the attached Court and to serve a copy of same upon Frank A. Taylor, Attorney for Plaintiff, 320 North Macolia Ave., Orlando, Florida, on or before the 13th day of December, A. D. 1963. A default judgment will be entered against you for your failure to answer and/or otherwise plead in accordance with the law within the time specified in the attached Court and to serve a copy of same upon Frank A. Taylor, Attorney for Plaintiff, 320 North Macolia Ave., Orlando, Florida, on or before the 13th day of December, A. D. 1963.

Arthur H. Beckwith, Jr., Clerk of the Circuit Court. By: Joan M. Wilke, D.C., Frank A. Taylor, Attorney for Plaintiff, 320 North Macolia Avenue, Orlando, Florida. Publish Nov. 14, 15 & Dec. 1, 8, 1963.

IN THE CIRCUIT COURT OF THE NINTH JUDICIAL CIRCUIT IN AND FOR SEMINOLE COUNTY, FLORIDA.
JUDITH KILEEN HAMIL, Plaintiff,
vs.
DEAN LARRY HAMIL, Defendant.

NOTICE OF SEIZURE OF REAL PROPERTY.
TO: DEAN LARRY HAMIL, whose residence and address are unknown.

YOU ARE HEREBY NOTIFIED that suit for divorce has been filed against you in the Circuit Court of the Ninth Judicial Circuit, in and for Seminole County, Florida, in Case No. 15381, wherein JUDITH KILEEN HAMIL, is Plaintiff, and DEAN LARRY HAMIL, is Defendant. You are hereby notified to file your answer and/or otherwise plead in accordance with the law within the time specified in the attached Court and to serve a copy of same upon Frank A. Taylor, Attorney for Plaintiff, 320 North Macolia Ave., Orlando, Florida, on or before the 13th day of December, A. D. 1963. A default judgment will be entered against you for your failure to answer and/or otherwise plead in accordance with the law within the time specified in the attached Court and to serve a copy of same upon Frank A. Taylor, Attorney for Plaintiff, 320 North Macolia Ave., Orlando, Florida, on or before the 13th day of December, A. D. 1963.

Arthur H. Beckwith, Jr., Clerk of the Circuit Court. By: Joan M. Wilke, D.C., Frank A. Taylor, Attorney for Plaintiff, 320 North Macolia Avenue, Orlando, Florida. Publish Nov. 14, 15 & Dec. 1, 8, 1963.

IN THE CIRCUIT COURT OF THE NINTH JUDICIAL CIRCUIT IN AND FOR SEMINOLE COUNTY, FLORIDA.
JUDITH KILEEN HAMIL, Plaintiff,
vs.
DEAN LARRY HAMIL, Defendant.

NOTICE OF SEIZURE OF REAL PROPERTY.
TO: DEAN LARRY HAMIL, whose residence and address are unknown.

YOU ARE HEREBY NOTIFIED that suit for divorce has been filed against you in the Circuit Court of the Ninth Judicial Circuit, in and for Seminole County, Florida, in Case No. 15381, wherein JUDITH KILEEN HAMIL, is Plaintiff, and DEAN LARRY HAMIL, is Defendant. You are hereby notified to file your answer and/or otherwise plead in accordance with the law within the time specified in the attached Court and to serve a copy of same upon Frank A. Taylor, Attorney for Plaintiff, 320 North Macolia Ave., Orlando, Florida, on or before the 13th day of December, A. D. 1963. A default judgment will be entered against you for your failure to answer and/or otherwise plead in accordance with the law within the time specified in the attached Court and to serve a copy of same upon Frank A. Taylor, Attorney for Plaintiff, 320 North Macolia Ave., Orlando, Florida, on or before the 13th day of December, A. D. 1963.

Arthur H. Beckwith, Jr., Clerk of the Circuit Court. By: Joan M. Wilke, D.C., Frank A. Taylor, Attorney for Plaintiff, 320 North Macolia Avenue, Orlando, Florida. Publish Nov. 14, 15 & Dec. 1, 8, 1963.

IN THE CIRCUIT COURT OF THE NINTH JUDICIAL CIRCUIT IN AND FOR SEMINOLE COUNTY, FLORIDA.
JUDITH KILEEN HAMIL, Plaintiff,
vs.
DEAN LARRY HAMIL, Defendant.

NOTICE OF SEIZURE OF REAL PROPERTY.
TO: DEAN LARRY HAMIL, whose residence and address are unknown.

YOU ARE HEREBY NOTIFIED that suit for divorce has been filed against you in the Circuit Court of the Ninth Judicial Circuit, in and for Seminole County, Florida, in Case No. 15381, wherein JUDITH KILEEN HAMIL, is Plaintiff, and DEAN LARRY HAMIL, is Defendant. You are hereby notified to file your answer and/or otherwise plead in accordance with the law within the time specified in the attached Court and to serve a copy of same upon Frank A. Taylor, Attorney for Plaintiff, 320 North Macolia Ave., Orlando, Florida, on or before the 13th day of December, A. D. 1963. A default judgment will be entered against you for your failure to answer and/or otherwise plead in accordance with the law within the time specified in the attached Court and to serve a copy of same upon Frank A. Taylor, Attorney for Plaintiff, 320 North Macolia Ave., Orlando, Florida, on or before the 13th day of December, A. D. 1963.

Arthur H. Beckwith, Jr., Clerk of the Circuit Court. By: Joan M. Wilke, D.C., Frank A. Taylor, Attorney for Plaintiff, 320 North Macolia Avenue, Orlando, Florida. Publish Nov. 14, 15 & Dec. 1, 8, 1963.

IN THE CIRCUIT COURT OF THE NINTH JUDICIAL CIRCUIT IN AND FOR SEMINOLE COUNTY, FLORIDA.
JUDITH KILEEN HAMIL, Plaintiff,
vs.
DEAN LARRY HAMIL, Defendant.

NOTICE OF SEIZURE OF REAL PROPERTY.
TO: DEAN LARRY HAMIL, whose residence and address are unknown.

YOU ARE HEREBY NOTIFIED that suit for divorce has been filed against you in the Circuit Court of the Ninth Judicial Circuit, in and for Seminole County, Florida, in Case No. 15381, wherein JUDITH KILEEN HAMIL, is Plaintiff, and DEAN LARRY HAMIL, is Defendant. You are hereby notified to file your answer and/or otherwise plead in accordance with the law within the time specified in the attached Court and to serve a copy of same upon Frank A. Taylor, Attorney for Plaintiff, 320 North Macolia Ave., Orlando, Florida, on or before the 13th day of December, A. D. 1963. A default judgment will be entered against you for your failure to answer and/or otherwise plead in accordance with the law within the time specified in the attached Court and to serve a copy of same upon Frank A. Taylor, Attorney for Plaintiff, 320 North Macolia Ave., Orlando, Florida, on or before the 13th day of December, A. D. 1963.

Arthur H. Beckwith, Jr., Clerk of the Circuit Court. By: Joan M. Wilke, D.C., Frank A. Taylor, Attorney for Plaintiff, 320 North Macolia Avenue, Orlando, Florida. Publish Nov. 14, 15 & Dec. 1, 8, 1963.



LLOYD FREEMAN (No. 40), Seminole's accurate kickoff and point-after-touchdown specialist, doesn't usually do much of the ball-carrying. However, here's Freeman picking up six yards against the Bishop Moore Hornets in the third period of Friday's Seminole win over the Hornets, 21 to 20. (Herald Photo)

Standings Of Pro Grid Teams

United Press International		Dallas 27 Philadelphia 20	
Eastern Division			
W. L. T.	Pct.	PP	PA
N. Y.	8 3 0	.500	320 198
Clev.	7 3 0	.700	255 177
St. L.	7 3 0	.700	245 200
Pitt.	6 3 1	.667	243 205
Dallas	3 7 0	.300	214 269
Phila.	2 7 1	.222	185 276
Wash.	2 8 0	.200	212 281
Western Division			
W. L. T.	Pct.	PP	PA
Chic.	9 1 0	.900	216 80
Gn. Bay	8 2 0	.800	276 152
Balt.	5 5 0	.500	204 222
Detroit	4 6 0	.400	230 184
Minn.	3 7 0	.300	214 283
I. Ang.	3 7 0	.300	142 267
S. Fran.	2 8 0	.200	147 294

Sunday's Results
St. Louis 20 Cleveland 14
New York 48 San Francisco 14
Chicago 26 Green Bay 7
Pittsburgh 31 Washington 28
Los Angeles 26 Detroit 21
Baltimore 37 Minnesota 34

Legal Notice

IN THE CIRCUIT COURT OF THE NINTH JUDICIAL CIRCUIT IN AND FOR SEMINOLE COUNTY, FLORIDA.
JACK MARCHANT, Plaintiff,
vs.
CHARLOTTE MARCHANT, Defendant.

NOTICE TO APPEAR.
TO: CHARLOTTE MARCHANT, whose residence and address are unknown.

YOU ARE HEREBY NOTIFIED that a bill of complaint for divorce has been filed against you, and you are required to serve a copy of your answer or pleading to the bill of complaint on the Plaintiff's attorney, Paul C. Perkins, 404 West South Street, Orlando, Florida, and file the original answer or pleading in the office of the Clerk of the Circuit Court on or before Friday, December 12, 1963. If you fail to do so judgment by default will be taken against you for the relief demanded in the bill of complaint.

Witness my hand and seal at Sanford, Seminole County, Florida, this 7th day of November, 1963.

Arthur H. Beckwith, Jr., Clerk of the Circuit Court. By: Martha T. Vinen, D.C., Paul C. Perkins, Attorney for Plaintiff, 404 West South Street, Orlando, Florida. Publish Nov. 11, 14, 15 & Dec. 3, 1963.

Legal Notice

Notice for Bids
The Board of County Commissioners of Seminole County, Florida, will receive sealed bids at the office of Arthur H. Beckwith, Jr., Clerk in the Courthouse at Sanford, Florida, up to 3:00 P. M. Monday, December 2, 1963 for roofing the County Home Building located 4 miles south of Sanford, Fla. of U. S. 11-92.

Specifications may be obtained in the County Zoning Office, Court House, Sanford, Monday through Friday from 9:00 A. M. to 3:00 P. M.

Bids to be enclosed in sealed envelope plainly marked on the outside "Bids for roofing the County Home Building" and opened on Monday, December 2, 1963 at a meeting to be held in the County Commission room in the Courthouse, Sanford, Florida.

The right is reserved to waive any irregularities or technicalities in bids and to reject any or all bids.

Performance and completion bonds shall be required from successful bidder.

Board of County Commissioners
Seminole County, Florida
J. A. Hutchison, Chairman
R. R. Brown, Acting Director
Publish Nov. 18, 24, 1963. C100-22

OPENING SOON!
WATCH FOR IT
New & Complete

GUN SHOP
"PETE" POWELL, MGR.
Rifles — Pistols — Shotguns
Complete Line Of Guns And Supplies For The Hunting Season

Buck's Gun Rack
307 E. First St.
SANFORD

Ball Control Tells Story

United Press International
They called George Halas old-fashioned; there were many who said the parade had passed him by and that he hadn't kept pace with the swiftly advancing times in pro football; they said he couldn't win again.

Yet here is 68-year-old "Pa-pa Bear" on the verge of becoming the most successful coach in any era of pro football.

He coached winners during the National Football League's "Gallop Era" of Ernie Nevers and Jim Thorpe; he had winners during the transitional T-formation days of Sid Luckman and Sammy Baugh; and now he's headed for a winner in the modern highly specialized era of Jimmy Brown, Y. A. Tittle and Johnny Unitas.

Papa's Bears, using his "old-fashioned" techniques of ball-control and defense, destroyed the proud Green Bay Packers, 36-7, Sunday and virtually assured the NFL of a new champion. Four weeks still remain in the season but the Bears are in command with a 9-1 record and a one-game lead over the Packers in the Western Division.

The New York Giants also assumed the undisputed lead in the Eastern Division of the league when they clobbered the San Francisco Forty Niners, 48-14, while the St. Louis Cardinals upset the Cleveland Browns, 20-14. The Giants, with an 8-3 record, now hold a one-game lead over deadlocked Cleveland and St. Louis.

In Sunday's other games, the Pittsburgh Steelers remained in the running with a 34-28 win over the Washington Redskins; the Los Angeles Rams upset the Detroit Lions, 28-21; the Baltimore Colts edged the Minnesota Vikings, 37-34, and the Dallas Cowboys beat the Philadelphia Eagles, 27-20.

The Bears won the NFL's biggest battle of 1963 by defeating the Packers at their own game — a crushing ground attack and an unyielding defense. Those were the weapons the Packers had used to win three straight Western titles and the last two NFL playoff games.

Sunday the Bears were supreme right from the opening minutes and by a more convincing margin than their 10-3 win over the Packers on the opening Sunday of the season.

A sellout crowd of 19,108

watched the game at Chicago. Quarterback Billy Wade completed only 6 of 14 passes, but the Chicago ground forces of Willie Gailmore, Joe Marconi and Rick Casares ground out 248 rushing yards. Gailmore's 79 yards were eight more than the entire Green Bay haul of 71.

Roger LeClair kicked four field goals of 29, 46, 19 and 33 yards; Gailmore ran 27 yards for one touchdown and Wade carried five yards for another; and the Chicago defense intercepted five passes and recovered two Green Bay fumbles.

While injured Bart Starr sat on the sidelines, John Roach handled the Green Bay quarterback job for the first three quarters and Zeke Bratkowski for the final period. The Packers' lone score came on an 11-yard run by Tom Moore late in the game.

At New York, a crowd of 62,982 watched Y. A. Tittle recover from a shaky first period to throw four touchdowns in a rout of the Forty Niners. Phil King and Joe Morrison combined to gain 199 rushing yards and carried the lead until Tittle uncranked his arm.

Legal Notice
NOTICE FOR BIDS
The Board of County Commissioners of Seminole County, Florida, will receive sealed bids at the office of Arthur H. Beckwith, Jr., Clerk in the Courthouse at Sanford, Florida, up to 3:00 P. M. Monday, December 2, 1963 for roofing the County Home Building located 4 miles south of Sanford, Fla. of U. S. 11-92.

Specifications may be obtained in the County Zoning Office, Court House, Sanford, Monday through Friday from 9:00 A. M. to 3:00 P. M.

Bids to be enclosed in sealed envelope plainly marked on the outside "Bids for roofing the County Home Building" and opened on Monday, December 2, 1963 at a meeting to be held in the County Commission room in the Courthouse, Sanford, Florida.

The right is reserved to waive any irregularities or technicalities in bids and to reject any or all bids.

Performance and completion bonds shall be required from successful bidder.

Board of County Commissioners
Seminole County, Florida
J. A. Hutchison, Chairman
R. R. Brown, Acting Director
Publish Nov. 18, 24, 1963. C100-22

Reactivated
NEW YORK (UPI) — The New York Giants activated halfback Louis Guy of Mississippi from their tail squad Sunday and put Johnny Counts, a second-year man from Illinois, had been on the Giant kickoff return team.

Legal Notice

Notice for Bids
The Board of County Commissioners of Seminole County, Florida, will receive sealed bids at the office of Arthur H. Beckwith, Jr., Clerk in the Courthouse at Sanford, Florida, up to 3:00 P. M. Monday, December 2, 1963 for roofing the County Home Building located 4 miles south of Sanford, Fla. of U. S. 11-92.

Specifications may be obtained in the County Zoning Office, Court House, Sanford, Monday through Friday from 9:00 A. M. to 3:00 P. M.

Bids to be enclosed in sealed envelope plainly marked on the outside "Bids for roofing the County Home Building" and opened on Monday, December 2, 1963 at a meeting to be held in the County Commission room in the Courthouse, Sanford, Florida.

The right is reserved to waive any irregularities or technicalities in bids and to reject any or all bids.

Performance and completion bonds shall be required from successful bidder.

Board of County Commissioners
Seminole County, Florida
J. A. Hutchison, Chairman
R. R. Brown, Acting Director
Publish Nov. 18, 24, 1963. C100-22

Announcing
The
1964 Holler
... an automobile of transcending caliber

We invite you to take a look... ooh and ahh... tire-kick and door-slam. You may not notice the difference right off the bat. But get in... take a test drive... you'll know at once that the 1964 Holler is, indeed, an automobile of surpassing quality. What in the 1964 Holler? It's a Chevrolet, Oldsmobile, Cadillac... or any of the interesting variety of used cars on the used-car lot. The extra magic imparted by the superior supervision of our staff... such as extra care in checking out new cars or making sure a service job is perfect... is what turns a normally good car into a 1964 Holler... an automobile of transcending caliber.

Holler Motor Sales Co.
2nd. & Palmetto
Sanford
Ph. FA 2-0711

Pettit Scores 18,000th Point

United Press International
Ageless Bob Pettit has a little less hair than he did 19 years ago when he started his professional career with the St. Louis Hawks.

But, by his own admission, he can "still run as fast and jump as high." And, he should have added, he can still shoot

with the same deadly accuracy. He proved that Sunday night when he became only the second man in National Basketball Association history to pour 18,000 points through the net.

Pettit scored 33 points in leading the Hawks to a 117-112 victory over the Los Angeles Lakers and boosted his career total to 18,013 points.

Only Dolph Schayes, who started the season with 19-115 points, has scored more.

Pettit's output Sunday night topped all players on the court and moved the Hawks a game ahead of the Lakers in the Western Division standings.

FLA. GRADE "A" WHOLE

FRYERS

lb. **27¢**

GOVERNMENT INSPECTED EMPIRE

TURKEYS 29¢

Limit 1 With \$5 Order

Copeland's Smoked Ham, Shank Half . lb. 45c
Tender Tasty Leg O' Lamb lb. 39c
Center Cut Pork Chops lb. 69c

• Wieners • Smoked Sausage
• Homemade Sausage
• Bologna

3 LBS. 97¢

Pot Roast lb. 39c

STEAKS
• Round
• Sirloin
• Club **68¢/lb.**

SUNLITE TOMATOES
AM. BEAUTY CORN
SAXET GREEN BEANS

4 303 CANS 29¢

Limit 4 Of Each With \$5 Food Order

LARGE BAG
PLANTATION MEAL or GRITS
NORTHERN TISSUE 5 for 29c
DELTA SYRUP, 1/2 Gal. Jug 49c

16 OZ. CAN
Hunts Tomato Juice . . 29c
20 OZ. BTL.
Heinz Catsup 31c
1QT. BTL.
Hood 33 Bleach 39c
1QT.
Hood E-Z Starch 21c

MR. G. FROZEN
FRENCH FRIES 9c
Limit 2 With \$3 Order
BIRDSEYE 10 OZ.
Mixed Vegetables . . 2/47c
BIRDSEYE 1 LB. PKG.
Rhubarb 31c

BLUE SEAL SOLID
OLEO
9c
Limit 2 With \$3 Order

U. S. NO. 1 WHITE
POTATOES 10 lbs. 39¢

Fresh Cabbage . . lb. 5c
GOLDEN RIPE
Bananas 5¢
LB.

Quantity Rights Reserved
Prices Good Thru Wed.
2 Convenient Locations: 4th. St. & Sanford Ave. — 1100 W. 13th. St.

Veterans Clubs, Auxiliaries Abound Here

All of the veteran and memorial organizations found in the United States also will be found in Seminole County, actively participating in civic affairs and doing their part to add to the betterment of the community.

Among them are World War I Veterans, United Spanish War Veterans, American Legion of Sanford and of Casselberry, Veterans of Foreign Wars of Sanford and of South Seminole and the Disabled American Veterans, the Fleet Reserve and the Retired Officers Club.

All of these groups have their ladies' auxiliaries, which back up the work of the veterans and do their part in promoting scholarship and the American heritage.

Two memorial groups, United Daughters of the Confederacy, Howard DeVere Chapter, and Daughters of the American Revolution also sponsor scholarship and Americanism awards in the schools.

Membership in any of these organizations is always open to qualified persons moving into the county, or transferring membership from their home state or community.

Olsen Comeback

OAKLAND, Calif. (UPI)—Bobo Olsen, the former midweight champion seeking a comeback, will meet lightweight Hank Casely in his next bout, scheduled for Dec. 9 at the Oakland Auditorium.

Legal Notice

IN THE CIRCUIT COURT OF THE NINTH JUDICIAL CIRCUIT IN AND FOR SEMINOLE COUNTY, FLORIDA
 In Case No. 12481
 FORECLOSURE OF MORTGAGE
 BRICE COUNTY SAVING BANK, a New York Corporation
 Plaintiff
 vs.
 ANTONIO STAFFIERO and PHYLLIS STAFFIERO, his wife
 Defendants

NOTICE TO APPEAR
 vs. PHYLLIS STAFFIERO
 Address Unknown or Missing
 You are hereby notified that a Complaint to Foreclose a certain mortgage on the following described property, to-wit:

Lot 22 of Block 77, BASTROCK SUBDIVISION UNIT NO. FIVE, according to the Plat thereof as recorded in Plat Book 12, Page 16 and 17, Public Records of Seminole County, Florida, together with the following items of property which are located in and permanently installed as a part of the improvements on said land:
 HOTPOINT ELECTRIC DROPPIN RANGE MODEL 107158 SERIAL 12454
 LUXAIRE FURNACE WITH DUCTS MODEL H-138

has been filed against you and you are required to serve a copy of your answer or pleading to the Complaint on the Plaintiff's attorney, DANIEL J. LEFEVRE at Warrick, Garrill & LeFevre, 478 West Fairbanks Avenue, P. O. Box 116, Winter Park, Florida, and file the original answer or pleading in the office of the Clerk of the Circuit Court on or before the 18th day of December, 1962. If you fail to do so, judgment by default will be taken against you for the relief demanded in the Complaint.
 DONE and ORDERED in Chambers at Sanford, Florida, this 8th day of November, 1962.

(SEAL)
 Arthur H. Beckwith, Jr., Clerk
 By: Martha T. Vihlen, Deputy Clerk
 Daniel J. LeFevre, WARRICK, GARRILL & LEFEVRE
 P. O. Box 116
 478 West Fairbanks Avenue
 Winter Park, Florida
 Publish Nov. 11, 12 & Dec. 2, 1962.
 CDO-12

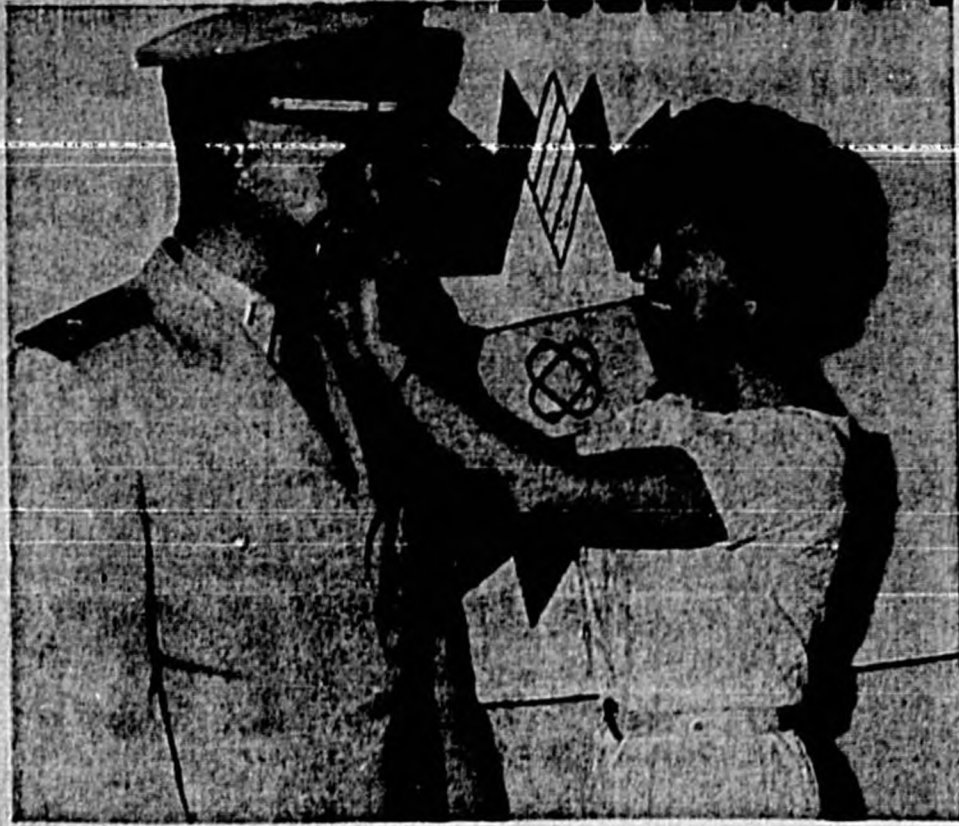

DANIEL B. MITCHELL, formerly a chief aviation electrician's mate, smiles as his wife pins on the shoulder boards of an ensign in the U. S. Navy. He is assigned to Heavy Attack Squadron 11 at Sanford Naval Air Station. (Navy Photo)

Medicare Fight Looms Today

WASHINGTON (UPI)—The Kennedy administration resumed its fight today for congressional approval of a medicare plan for the aged by sending Health, Education and Welfare Secretary Anthony J. Celebrezze before the House way and means committee to defend the measure.

The bill has been bottled up in the committee since its introduction. It would establish a program of hospital and nursing home care for persons 65 or over to be financed through Social Security taxes. Public committee hearings on the measure will continue until the day before Thanksgiving and will serve as the first medicare battle this year. Since 1958, opponents have managed to keep the bill in the rules committee preventing a House vote.

However, supporters were hoping they could recruit enough "yes" votes to force the bill from the committee for a test on the House floor where they were confident it would pass. Other congressional news: TFX: Senate investigators resume their examination of the award of the TFX fighter plane contract award by calling Deputy Defense Secretary Roswell Gilpatric for questioning about possible conflict of interest in the transaction. General Dynamics received the multi-billion dollar contract over the Boeing Co.

C. A. Smith Dies At 88

Charles Henry Smith died in Alexandria, La., Saturday at the age of 88.

Mr. Smith lived in Sanford from 1912 until 1935 when he retired from the Atlantic Coast Line Railroad and moved to Alexandria. He stayed there for several years and then made his home in Orlando until 1960. Survivors are two sons, Virgil Smith, Sanford, Dwight Smith, Fort Myers, and one daughter, Mrs. J. T. Sepulvado, Alexandria. Funeral services will be held Tuesday and burial will be in the family cemetery in Kinston, N. C.

Mrs. Hoarle Dies At 73

Mrs. Mildred B. Hoarle, 73, 230 Golden Days Drive, Casselberry, died Sunday.

A native of Massachusetts, she moved here in 1954 from New York. She was a member of the St. Mary Magdalen Catholic Church of Altamonte Springs and of the Casselberry Lunettes.

Survivors are her husband, Daniel J. Hoarle, of Casselberry and a niece, Mrs. Joseph Zrodowski, Winchester, Mass. Funeral arrangements will be announced by Garden Chapel Funeral Home of Orlando.

David Cooper, 3 Months, Dies

David Wayne Cooper, three months, son of Mr. and Mrs. Walter L. Cooper, 107 Locust Avenue, Sanford, died Friday at the University of Florida Teaching Hospital in Gainesville.

In addition to his parents he is survived by one sister, Terry Lee, four years old. Funeral services were held at 2 p.m. today at the Lake Mary Baptist Church with the Rev. Ralph Taylor officiating. Interment was to be in Oaklawn Memorial Cemetery.



HISTORY'S SECOND—Maria Goepfert-Mayer, professor of physics at the University of California, San Diego, is the second woman in history to receive the Nobel Prize in physics. She received a 1963 award for her work with the nuclear shell structure. First prize winner was Marie Curie in 1903.

Baathist Regime Deposed In Iraq

BEIRUT, Lebanon (UPI)—Baghdad Radio reported today that Iraq's army and air force deposed the nation's Baathist regime and installed President Abdul Salam Mohammed Arif as joint chairman with "exceptional powers." President Gamal Abdel Nasser's United Arab Republic immediately offered support for Arif, who has expressed pro-Nasser views in the past.

There were indications the revolt was meeting resistance. Although the radio broadcast no reports of fighting, it ordered the disbanding of Iraq's national guard, which backed the extremist wing of the Baath Arab Socialist party. It threatened summary execution for any national guardsman who refuses to surrender his weapons.

The coup brought an end to the nine-month regime of Premier Ahmed Hassan Bakr, who took power himself through a coup against Premier Abdul Kassem last February.

Thriftway's

ALL MEAT
 WENNER

WIENERS
 LB. 39¢



FLA. GRADE "A" FRESH ICE PACKED
 Fryers
 LB. 25¢
 Limit 2 With Food Order

"CENTER-CUT"
 HAM SLICES
 LB. ONLY! 79¢

WASH. STATE, RED "DELICIOUS"
 APPLES
 EACH ONLY! 5¢

"SEAL-SWEET" FROZEN ORANGE JUICE 4/89c
 "LOW SUDS DETERGENT" AD Giant Box 79c
 "MARVELOUS" VEL Large Pkg. 33c
 "LIQUID DETERGENT" LIQUID VEL 22 Oz. Can 65c
 NEW "LUXURY SOAP" CLEOPATRA Reg. Bar 25c

FRESH BAKED!
 "EVERFRESH" CINNAMON BUNS
 4 Oz. Pkg. Of 6
 10¢

"CHEF'S" FROZEN CHEESE PIZZA
 12 1/2 Oz. Pkg. 49¢

10c SALE
 Mon., Tues., Wed.

"CAMPBELL'S" VEGETABLE VARIETIES
 SOUP
 Reg. Can 10¢
 Limit: 3 With Your \$3 Or More Food Order Please

"SUNSHINE" KRISPY CRACKERS
 Lb. Box 10¢
 Limit: 1 With Your \$3 Or More Food Order Please

"BLUE SEAL" SOLID OLEO
 Lb. Pkg. 10¢
 Limit: 2 With Your \$3 Or More Food Order Please

"KEN-L-RATION" DOG FOOD
 No. 1 Can 10¢
 Limit: 3 With Your \$3 Or More Food Order Please

introducing the brand-new

RCA Whirlpool
 CONNOISSEUR ELECTRIC RANGE
 for artistry in cooking
 drama in design!

- Eye-level oven and control panel are so convenient.
- Handy pull-out cooktop with thermostatic surface unit.
- Automatic rotisserie.
- Bake, broil, barbecue all with one control.
- Automatic Mealtimer* starts and stops meals automatically.
- Slips easily into any space just 30" wide • Looks built-in.

Mark 30 Model RKE975
 Use of trademarks (R) and RCA by Whirlpool Corporation, manufacturer of RCA WHIRLPOOL appliances, authorized by Radio Corporation of America.

LOTT HOME APPLIANCE
 CASSELBERRY PLAZA
 CASSELBERRY, 538-1484

diet-rite cola
 ONLY ONE WITH A DIET

Where you get . . . LOW, LOW PRICES!
 PLUS . . . "GOLD BOND" STAMPS
 25th & PARK SANFORD

50 EXTRA With This Coupon & The Purchase Of Escalloped APPLES 11 1/2 Oz. Pkg. 39c
 Coupon good at your "Thriftway" Only, Thru Wed., November 20
GOLD BOND STAMPS

50 EXTRA With This Coupon & The Purchase Of "Fresh" GROUND CHUCK Lb. 79c
 Coupon good at your "Thriftway" Only, Thru Wed., November 20
GOLD BOND STAMPS

50 EXTRA With This Coupon & The Purchase Of "Key" STUFFED CABBAGE 20 Oz. Can 31c
 Coupon good at your "Thriftway" Only, Thru Wed., November 20
GOLD BOND STAMPS

100 EXTRA With This Coupon & The Purchase Of "Gravy Train" DOG FOOD 25 Lb. Bag \$2.89
 Coupon good at your "Thriftway" Only, Thru Wed., November 20
GOLD BOND STAMPS

The Sanford Herald
1963
PROGRESS EDITION

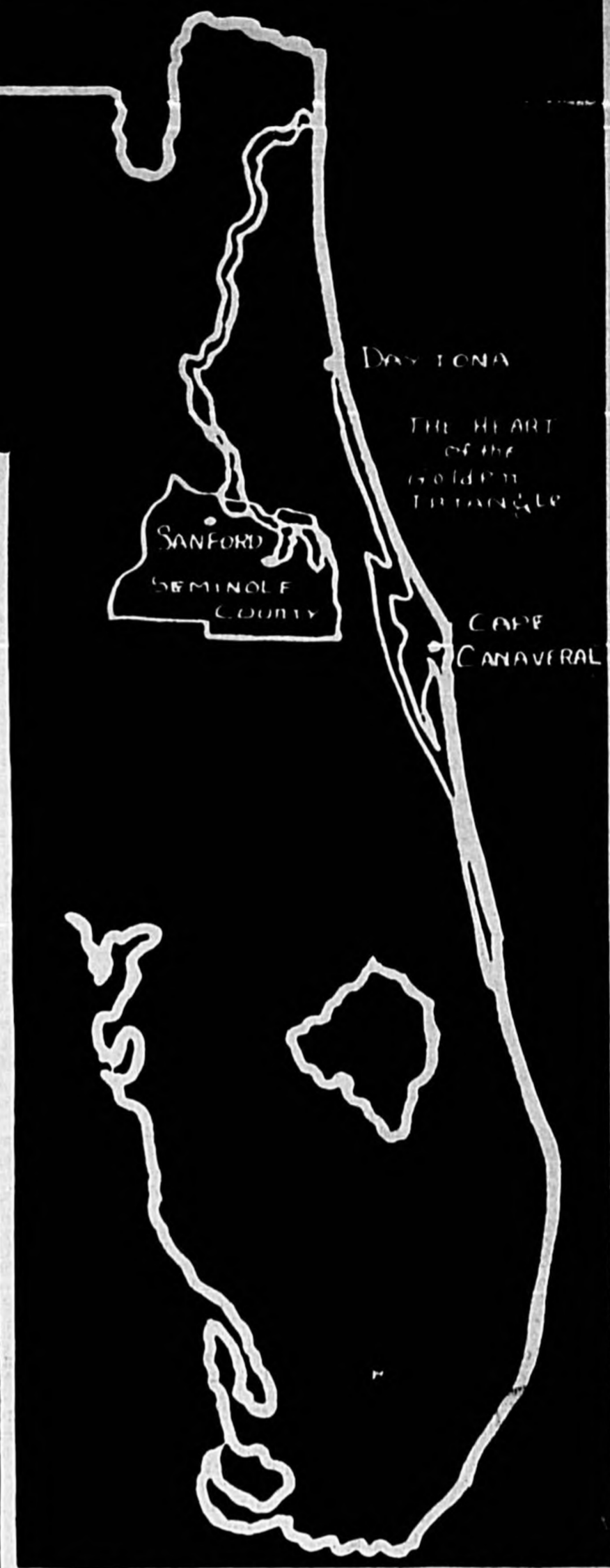

Our City

Sanford is fast becoming a focal point in the growth of Central Florida and, in fact, all of Florida. This aerial picture of downtown Sanford was taken only a month ago. Prospects point to a booming metropolis in the not too distant future . . . what with the Space Age activities expanding all the way from Cape Canaveral and, more important locally, the prospect of the St. Johns-Indian River Canal becoming a reality soon. As a major port on this new Jacksonville-Palatka-Sanford waterway, from the Atlantic back to the Atlantic at Cape Canaveral, Sanford is bound to grow.

City Manager Recounts Growth Of Sanford

Lake Monroe Gives Stimuli To Community

By W. E. KNOWLES
City Manager

During the past year, the City of Sanford has progressed rapidly with the advancement of the area. The opening of the HLM plant marked a culmination of effort by many people, including the City, in developing the industrial potential of the community. A further forward step was evidenced by the placing of the municipal industrial park on the lake front to provide a home for new, light and diversified industries.

A major event was the selection of our community for the new Sanford Naval Academy, and outstanding private school of the Bernard McFadden Foundation. The new Academy has already opened and proven a valuable educational institution.

Continued use of Lake Monroe provides stimuli to the City. A most important project was the installation of a fuel line from the lake front to the Naval Air Station. This continues to solidify the permanency of the air station which has proven such a proud and important element of our community life.

This lake front use again showed the importance of developing our facilities and the City Commission appointed a Port Authority to assist in the preparation of developing a large terminal facility for the entire Central Florida area. This work has included the retention of consulting engineers for a feasibility study.

As the community grows; so grows the need for facilities. Keeping pace with the needs, the City Commission acquired the building and land of the old post office for a new and large public library. This a cultural need of the City is keeping pace with the physical expansion now underway.

With the new growth, come problems of the old. This, too, is receiving close attention with a continuing condemnation and demolition program of old and vacant buildings that have become a health and fire hazard. In this manner, the City Commission strives to prevent the creation of slums that all too frequently grow and expand with a developing community.

A major traffic artery was the widening and construction, into the City, of West 25th Street through the joint efforts of the County and the City. Here was an excellent example of the united efforts of the two local governments solving a need for the area's good. Internally, the City carried on a large street resurfacing program of its own to provide the ever increasing numbers of the riding public on smooth, stable, and well-maintained city streets. The annual program included work on over two miles of our heavily traveled streets.

The City of Sanford is now completing the plans in preparation of construction of a \$300,000 water-improvement program. This will assure the City and the surrounding area of sufficient water to meet future growth and also to supply all future industrial needs. The program is expected to get underway with bids in the very near future.

WELCOME WATER

A welcome reversal of the precipitation trend in 1962 produced a mple irrigation supplies for most major agricultural areas of the western states of the union, according to the Britannica Book of the Year.

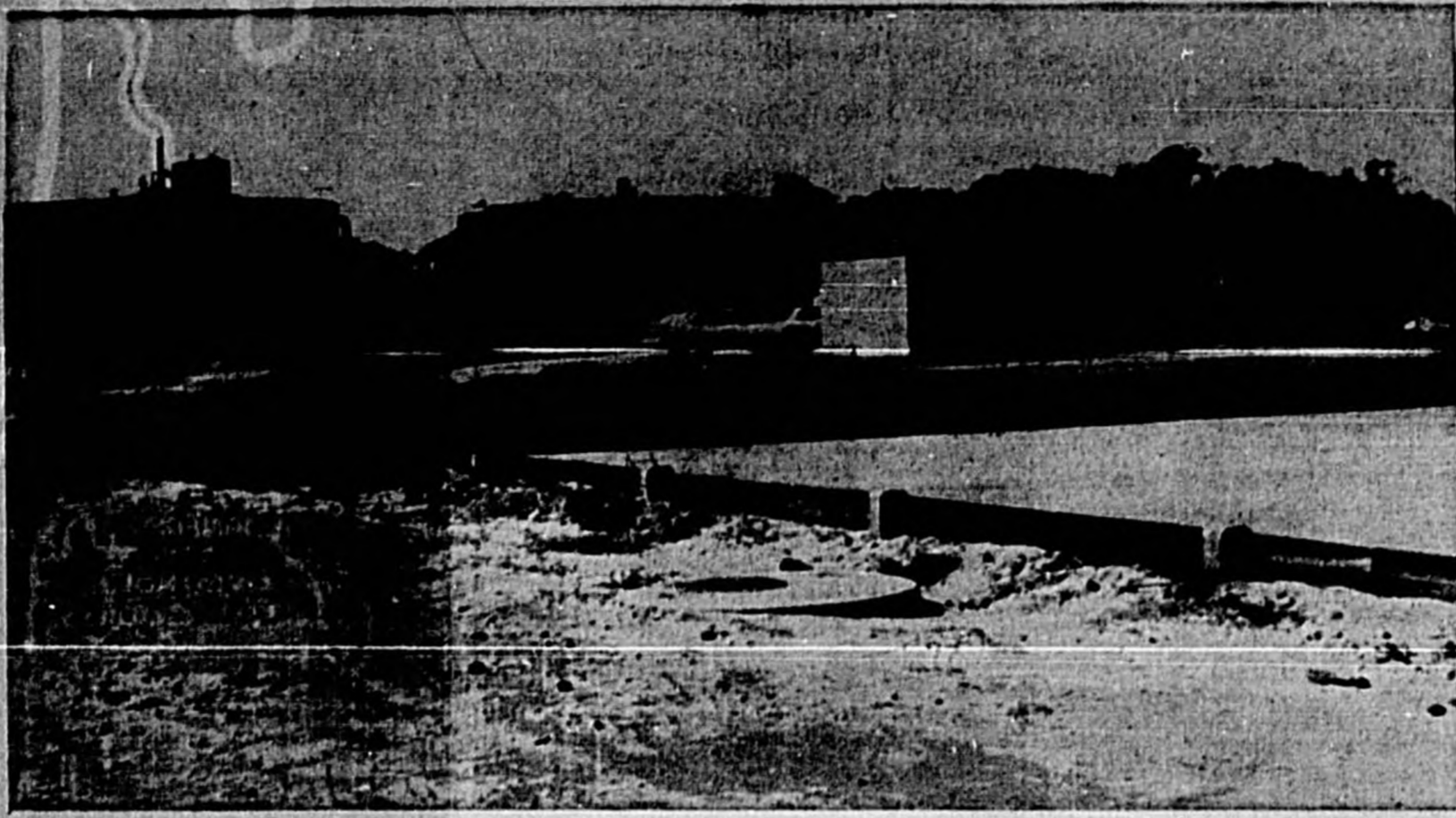

CITY OF SANFORD'S new \$400,000 sewage plant is expected to go into operation about Jan. 1, according to City Manager W. E. Knowles. Pictured here is a part of the operation.

Understanding Is Prime Goal Of City Clubs

Clubs and organizations designed to promote understanding, cooperation and policy in the fields of the business and professional world meet regularly in Sanford and in Seminole County.

Among these are the Seminole County Board of Realtors, the Credit Women's Breakfast Club, the Life Underwriters Association, the Seminole County Bar Association, the Seminole County Medical Society and their Auxiliary, Florida Nurses Chapter, the Ministerial Association, and several communities in the county, including Sanford, have formed Merchants' Associations.

The members of the Police Benevolent Society recently opened and dedicated a new recreation building on the shores of Lake Monroe, with a target practice range in the back.

The Business and Professional Women's Club is made up of business and career women of the community and there is also a Firemen's Benevolent Association.

The Farm Bureau is made up, of course, of the farmers and agriculturists of the area, and has a membership of over 300 persons, shooting now for an enrollment of 500. They are making plans to erect a new Farm Bureau headquarters building on Hwy. 17-92. President of this group is former Sanford mayor and dairyman, Joe Baker.

Being a railroad center for many years, Sanford has numerous organizations of railroad men and their families including the Brotherhood of Locomotive Engineers and the Brotherhood of Firemen and Trainmen and their auxiliaries.

Among the school teachers of the county, there are several organizations including Seminole County Education Association, the Classroom Teacher's Association, the English Department Association and affiliation with the Florida Education Association.

Two teachers' sororities are the Rho and the Beta Chapters of Alpha Kappa Gamma.

Unlike Pacific salmon, which spawn once and die, trout make a gruelling migration annually.

Numismatists Active Here

If coin-collecting is your hobby, there is an active Numismatic Society in Sanford, and if you love to travel all over the world via ham radio, there is a Radio Club for you here, too.

With all the wealth of beautiful natural scenery, flowers, trees and varied landscape, artists find in Seminole County many fine landscapes to try to put on canvas and the Seminole County Art Association is growing each year, displaying their progress in a huge annual art show held in February each year at the Civic Center, with judging by qualified out of town officials of the art world.

A summer-long art workshop was held this year in nearby DeBary at the old Count DeBary Mansion, with famous artists from all over Florida conducting courses for art students, who come from all over the state.

For book lovers, and those who like to read and relate stories there is the Sanford Story League, presently pre-

sided over by Mrs. Fred Robb.

The Citrus Council of Girl Scouts and the St. John's District Boy Scouts are both busy and active organizations, to which hundreds of boys and girls in the county belong.

Girl Scout groups include Brownies, Intermediates, Seniors and Flight Troops.

Boys groups include, Cubs, Scouts, Explorers and Sea Scouts.

Both of these youth organizations put on yearly events at which time they demonstrate to the public what they have learned in scouting during the past year.

YOUNG EYES

By the age of six, a child has acquired most of his ability to use his eyes but does not perfect their use until a few years later.

MARCEL FAILLE

17 years in Sanford

SIGNS

Phone 322-7320

406 W. 15th St. Sanford

With... *Sid Vickers*

RANDALL ELECTRIC CO.

FA 2-0915

112 MAGNOLIA AVE. SANFORD, FLA.

- COMMERCIAL
- RESIDENTIAL
- INDUSTRIAL WIRING

AUTHORIZED FRIGIDAIRE DEALER

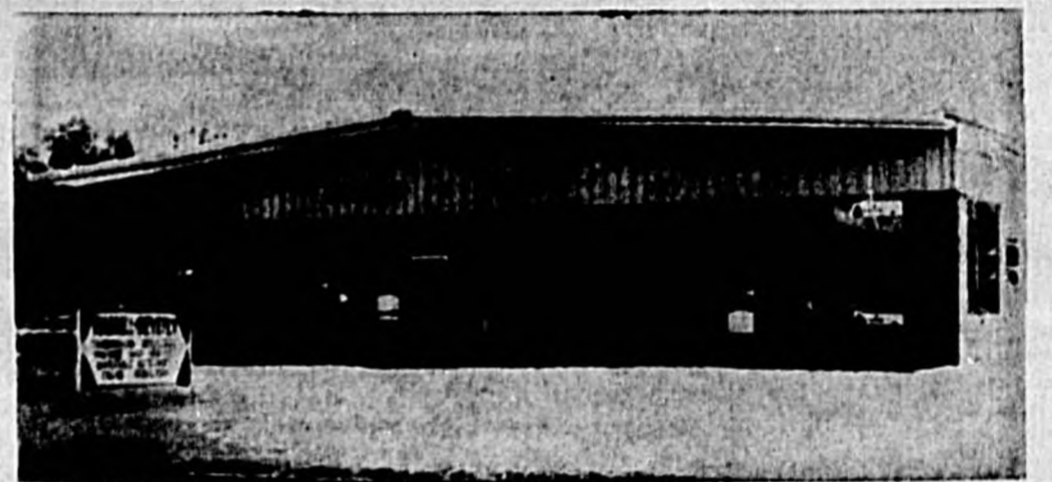

HARRELL & BEVERLY AUTOMOTIVE

TRANSMISSION REBUILDERS
WHOLESALE AUTO PARTS
ENGINE REBUILDERS
MACHINE SHOP

209 W. 25TH ST.
SANFORD



PHONE 322-8415
P. O. BOX 1179

25 Years Of Service To The Residents Of Seminole Co. And Surrounding Areas

We wish to express to our suppliers our appreciation for the courtesies and services extended to us. We especially want to say THANK YOU to our good CUSTOMERS who have made our business a success.

Rayford T. Hunt, Owner
Walter E. Brown, Asst. Mgr.
T. B. Middleton, Credit Mgr.
Herbert Lively, Clerk



We are dealers for famous Armour's Fertilizers, which have been proven in the fields for more than fifty years by farmers with successful growing experience. More farmers turn to Armour's for higher yields and better quality crops.

TUXEDO QUALITY FEEDS

We have built up a steady, substantial, profitable feed business with Tuxedo quality feeds. Our business is not only dependable because our customers are exceptionally well satisfied, but the relations with The Early & Daniel Co. over the years have been highly satisfactory.



HUNT'S TUXEDO FEED STORE

— Serving A Fifteen Mile Area —

118 South Sanford Ave.

Sanford, Fla.

Ph. FA 2-2624

Thank You

FOR THE PRIVILEGE OF SERVING YOU IN THE SEMINOLE AREA FOR THE PAST 11 YEARS.

Carroll's Furniture

11 YEARS SAME LOCATION

116 W. 1st ST.

SANFORD

Modern Postoffice In Operation Here For Year

Cecile Heard Postmaster Of Local Facility

The Sanford Postoffice moved to its modern, air-conditioned facility on Dec. 1, 1962. The building has 14,160 square feet of floor space, loading platform of 22x3 and paved area of 42,302 for customer and government vehicle parking.

The Post Office Department approved the construction of this office for the citizens of Sanford under the lease-purchase agreement as it was evident that the City had completely outgrown the old quarters.

The first Sanford post office then known as Melonville, was established on April 2, 1845, with William B. Frail serving as postmaster. This office became headquarters for incoming mail for all parts of South Florida as the mail came by boat on the St. Johns River from Jacksonville on Wednesday and Sunday and was distributed from here via the Melonville Avenue road by horsemen.

The Nov. 25, 1910, "Mail Away Issue" of The Sanford Herald, then published by Robert J. Holly, who later served as postmaster from 1933 until his death in 1947, was called the "Celery City Industrial Edition."

This issue stated that on April 8, 1910, the postoffice was moved to a new location in the People's Bank Building and occupied twice the amount of space (1,200 feet) as the former location.

Receipts of that year were \$16,000 as compared to present day receipts of over \$200,000.

These quarters were occupied until 1917 when the Government constructed the building located on the corner of First and Palmetto. This property has now been conveyed by the Government to the City of Sanford for use as a public library for 20 years, when title will be transferred. Miss Cecile Heard is now the permanent postmaster, nominated by U. S. Rep. A.S. Herlong Jr., named by President Kennedy and confirmed by the U. S. Senate.



MISS CECILE HEARD, a World War II veteran, having served as an officer in the Navy's WAVES, is Sanford's new postmaster. She is pictured before Sanford's new postoffice. The

facility presently is engaged in processing Christmas mail for overseas personnel, along with regular distributions. (Herald Photo)

Civic Groups Contribute To Economy

The many civic organizations of Seminole County contribute immeasurably to the well-being of each community in which they serve, pouring thousands of dollars provided by fund-raising ventures and untold millions of man and woman hours into scholarships, aid to underprivileged, milk funds, shoe funds, beautification, public interest pro-

Moose Located At Lake Mary

The Moose Lodge, which serves as fraternal headquarters for the men and women of the Moose, is temporarily located in Lake Mary.

There are also organizations here of the Woodmen of the World and the International Order of Old Fellows.

Among the women's sororities are included Sigma Alpha, Gamma Omega, Theta Epsilon, Gamma Lambda, Xi Beta Eta, Phi Gamma Eta, and Zeta Xi. These fraternities are particularly active in the field of work with charitable organizations and in helping children and the underprivileged.

grams and civic betterment. Among the largest and most active organizations are the Sanford - Seminole Jaycees and the Jaycee Wives, the Rotary Club, the Sanford Kiwanis Club and the South Seminole-North Orange Kiwanis Club, the Civitans, the Sanford Lions and the Casselberry Lions Clubs.

Bringing excellent music, fine entertainment, drama, dance and concert theater to Seminole County's cultural environment is the Seminole County Mutual Concert Association, which each year sponsors at least three nationally famous artists or groups of artists during the winter season.

The Welcome Wagon Associations visit each newcomer to the county bearing gifts and information about services and shopping, setting up social clubs for the newcomers, as hundreds of families continue to pour into the county each month.

Much of the beauty of gardens, lawn, parks, highways and byways of Seminole County is due to the work of the garden clubs, which are located throughout the area. Central agency for all the clubs is the Sanford Federa-

tion of Garden Clubs, which each year presents a beautiful and delightful Garden Show, and the prowess of local gardeners has brought them many state, regional and even national awards.

Included among the gardeners associations is the Sanford Men's Garden Club, 15 circles of the Sanford area federation, the Geneva Garden Club, the Bear Lake Garden Club, the Allamonte Springs Garden Club, the North Orlando Garden Club, the Casselberry Garden Club and the South Seminole Garden Club.

On the distaff side of the larger civic clubs is the Sanford Woman's Club and the Pilot Club, the Seminole

County Federation of Women's Clubs, the Oviedo Woman's Club and the Catholic Woman's Club.

Others include the Osteen Civic Association, the Bear Lake Community Club, the North Orlando Civic League, the Altamonte Springs Civic League, the Longwood Civic Assn., the Geneva Historical and Genealogical Society and the Forest City Community Club.

Political organizations include the Democratic Women's Club of Seminole County, the South Seminole Democratic Women's Club, the Republican Woman's Club and the Young Republican Club of Seminole County.

Fire Department Organized At Midway Area

By Robert B. Thomas, Jr.

In the past year, there has been considerable progress in our community. Many of our citizens have taken the initiative to buy themselves homes. This is especially noticeable in the Midway area where some very beautiful homes have been built.

A most recent and necessary project has seen some success in Midway. A fire department has been organized and a fire truck was purchased a short while ago. Rev. E. E. Williams is the president of this organization.

The presidents of all the social, fraternal, and civic organizations, with the exception of the Elks, have come together and formed a Pan-Hellenic Council. These men and women have decided to try to do something to enhance the growth and development of our community. These persons know that complacency does not meet the challenge of change; therefore they will endeavor to do something to help the situation.

Last February a Cub pack was formed. Mrs. Juanita Harold is one of the den mothers. She and her counterparts are elated over the many things the pack has to offer to the child.

The training of a cub scout develops a child both physically and mentally. Perhaps next year our progress report will be more impressive. However, it will take the efforts of all of our citizens.

School Groups Active

Although their membership is made up of students, teachers or parents the school clubs throughout Seminole County take their place along with the civic clubs and service organizations in acting toward civic betterment and improved community relations.

Because of the predominantly agricultural nature of the county the Future Farmers of America has several active chapters in the high schools and junior high schools. Many of the boys in these organizations have won state and regional medals and ribbons and awards for their progress and outstanding contributions in the field of agriculture, stock and nursery business.

Playing an active role in assisting Seminole County teachers for one week each year are the members of the Future Teachers Clubs, who gain first-hand experience in actually teaching classes, during the annual internship. This experience also allows the prospective young teachers to decide whether their inter-

est is aesthetic or practical. The same applies to the Future Nurses clubs and to the Future Homemakers organizations.

Active experience in writing, editing, makeup and layout comes to those who make up the school newspaper and year book staffs.

Top students of the high schools are recognized for their accomplishment and ability by being tapped for membership in the National Honor Society or the Beta Club.

Students of drafting, design, classes advance their knowledge and pool their resources through the TEC Clubs and those who shine in athletic fields are rewarded by being made members of the Lettermen's Clubs or other sports clubs.

With the rapid strides of scientific achievement and the proximity of Cape Canaveral, membership in the Science Clubs of the High Schools is significant, and enables the group to add extracurricular activities in the field of science to their class-

room studies. Service clubs of the schools include the Key Clubs, the Tri-Hi-Y and the Anchor Clubs.

K. Of C. Club Organized Here

Newest fraternal organization to be formed in Seminole County is the Knights of Columbus, which has as its first president Dr. Vincent Roberts and was duly chartered and activated during the past year.

Others include the Shrine Club, several lodges of Free and Accepted Order of Masons, Eastern Star, Rebekahs, Noble Grand, Royal Arch Widows, Rainbow Girls and DeMolay. All of these groups are active in civic affairs and in the promotion of fellowship. The Shrine Club is located on San Juan Avenue.

The Elks Lodge is on Second Street and there an active group of Elks and their ladies auxiliaries gather for fellowship and fun.



CONSTRUCTION IS PROGRESSING on the new \$700,000 Cinema Theater in Seminole Plaza at Casselberry with the opening scheduled for Christmas Day. The Cinema will seat 900 persons and will be the county's first indoor theater outside of Sanford. (Herald Photo)

DONALD N. DAVIS WELDING & FARM EQUIPMENT REPAIRS, INC.

- Portable Welding
 - Steel Fabrication
 - Farm Equipment Repair
 - Loader and Dump Truck Service
 - Fill Dirt
 - Boom Truck Lift Service
 - Land Clearing
 - Dozer Work
- PHONE 322-4299
NEW UPSALA RD. SANFORD, FLORIDA

Home Beautiful Furniture For Your Home!



Fred Wilson shows one of the many tastefully designed and sturdily built pieces of furniture on display in the Wilson-Maier showroom.

We believe our continued success in the furniture business can be explained by the Prestige Brands we offer and our consistently reasonable prices.

- A. L. Wilson, one of the founders of the firm, has recently been re-elected City Commissioner.
- KROEHLER
 - SIMMONS
 - JOHNSON-CARPER FASHION TREND
 - INTERNATIONAL
 - DAYSTROM
 - GATE CITY
 - C. B. ATKINS' SOLID ROCK MAPLE COLLECTION
 - FOX
 - SEALY
 - BASSETT
 - DOWNS
 - HOWELL
 - ADMIRAL

Cash Discounts, Liberal Trade-Ins, Top Value Stamps
It's never higher at...

WILSON - MAIER
FURNITURE COMPANY, INC.
311 E. FIRST ST. FA 2-5622 SANFORD, FLA.



GENERAL SANFORD LIBRARY is pictured. This is a symbol of all of Sanford, especially since a Belgian priest is here to write of the General's life as it pertains to the Belgian Congo. General Sanford had much to do with that republic... and this City is named for him.

Custom Draperies

FREE ESTIMATES

We'll measure, make and install.

SLIP COVERS Custom Made We cut and pin fit in your home.

WALL TO WALL CARPET Select in the convenience of your home. We'll be glad to show our samples.

—All Work Guaranteed—

ALANS

FABRICS and RUGS

2559 PARK DRIVE PHONE 322-5783

Operation Guidelines

It is well established now that juvenile crime is not something which poor youngsters have a monopoly, for all the testimony on the links between crime and poverty.

Many a middle-to-upper-class suburb has had continuing cause for complaint on the behavior of a certain proportion of its youthful residents. Vandalism, shoplifting, house-breaking and other crimes are all too common among them.

When an eastern suburb gained some news attention for a community project attacking this problem, interested queries quickly poured into the town from cities and suburbs in Georgia, Massachusetts, New Jersey, Washington, California, Florida, Kentucky, North Carolina, Ohio and West Virginia.

The eastern experiment is an effort, of course, to give some kind of guidance and direction to the young people who, plainly, are not getting enough of it.

What strikes the outsider is that here again, as so often before, the burden of criticism for the youngsters' failures falls upon their parents.

No doubt parents are fed to the teeth with hearing about it, but up to now they have not been able to shake off the blame.

The big complaint, not new, is "permissiveness." Either through neglect or its opposite, overindulgence, parents in many cases manage

to give youngsters the idea they can do just about anything they wish to do.

When this leads to transgressions of the law, disciplinary measures seldom follow. The idea instead is to hush up the matter to avoid unsavory publicity all around. In this effort, foolish parents too often have the co-operation of the police — and even merchants and other victims of the youngsters' wrong-doing.

So long as parents, the police, the whole community look upon juvenile transgressions so benignly, they will have them in ever increasing volume.

What is tragically missing in all these places is a proper sense of outrage at clear violations of law, at reprehensible conduct which ought not in any way be condoned or quietly tolerated.

To quote a top official in the experimenting eastern suburb, his community's effort, somewhat successful so far, has been "to restore the respectability of moral indignation."

When such indignation is more or less universal in this society of ours at all economic levels, we will have accomplished a great stride forward in coping with the juvenile crime that afflicts us more heavily with each passing day.

But if too many people continue not to care about juvenile crime but worry more about their status and their privileges, they will get the trouble they deserve. Every society does.

Dick West Says

Let's Petition Congress

WASHINGTON (UPI)—The right to petition Congress is firmly embedded in the Constitution and applies to all citizens, great and small.

Very few citizens, however, avail themselves of this opportunity. Oftentimes, several days will go by without anyone petitioning Congress at all.

Currently, the most notable exception to our mass apathy toward the right of petition is Henry Stoner of Wyoming, who apparently lives in or near Yellowstone Park.

Stoner is by far the most tireless petitioner I have ever run across. During a recent six-week period, he petitioned Congress 21 times, which may be some kind of record.

Stoner swung into action on Sept. 9 with a petition requesting a \$10 million appropriation to make air travel safer

through the use of "gigantic parachutes."

At that time, and for the rest of September, he gave his mailing address as Canyon Station, Wyo. This month he switched it to "Old Faithful Station" and he has been spouting petitions with clock-like regularity ever since.

The breadth and scope of Stoner's petitions is staggering. In one petition he advocated that international conferences be held at Cumberland, Md., or Martinsburg, W. Va., because they were relatively unknown but were populated by "patriotic and high quality citizens."

Another petition he advocated the use of mercator maps over the globe. He also wanted to see that international conferences be held at Cumberland, Md., or Martinsburg, W. Va., because they were relatively unknown but were populated by "patriotic and high quality citizens."

Warming to his task, he called on the government to promote Alaska as "the last of the old West, the American West — absolutely truly the last of the old West."

Then he proposed a study to determine "Why Americans of Irish descent apparently can take hobnobbing around" better than those of other ancestry.

Other petitions requested that the phrase "War Between the States" be prohibited in public documents, demanded the enforcement of all Indian treaties written since 1789, and suggested that the House of Representatives publish its own songbook. And I don't know what all else.

Surely our sense of fair play will not permit the rest of us to continue to let Henry Stoner bear the burden of all this petitioning alone.

I myself intend to give him a hand just as soon as Congress acts on his petition to supply war veterans with free pencils and paper.

Lyle C. Wilson Says:

Rocky's Heritage

There was a time some years ago when a no more unlikely liberal Republican candidate for president could have been imagined than that of a grandson of John D. Rockefeller and of Nelson W. Aldrich.

Gov. Nelson Aldrich Rockefeller of New York was named for his maternal grandfather, the late Republican senator from Rhode Island.

You might say that the only announced candidate for the Republican presidential nomination inherited his political tradition. But you would be more accurate to say it with qualifications.

The politics and policies of the late Sen. Aldrich and those of his grandson, the

governor, are so utterly different as to amaze that both bear the same party label. Aldrich was a hardshell Republican. U. S. senator, 1881-1911.

The senator died in 1915, unshriven of a conservatism which could not be matched among present day political leaders. The very old timers will connect the senator's name with the 1909 Payne-Aldrich tariff act. Aldrich was an extreme protectionist and it was that kind of a bill.

The Dictionary of American History relates: "The Payne-Aldrich tariff ... led to the decisive defeat of Republicans in the congressional elections of 1910."

It was in protest against this political trend and conservative leadership that brought Theodore Roosevelt in 1912 roaring off the bench to create the Bull Moose party and to run for president.

That is Nelson Rockefeller's political heritage, maternal side, although the younger man is at least as far removed from the political credo of his maternal grandfather as from the ruthless business practices of his more famous grandfather John D. the first. John D. founded the family fortune.

The fame of John Davison Rockefeller rests now in the popular mind of good works, on faint mental images of a very old man giving dimes to little children, on widely publicized ulcers and a Graham cracker diet and on the most monumental distribution of all time of private funds for the public good.

The old man's gigantic philanthropies and his folksy way with small change combined to create a lasting public image.

It was in January, 1908, that President Theodore Roosevelt had something to say about the business tycoons of his time. TR said it in a message to Congress.

WHITE ELEPHANT SALE



Dr. Crane's

Worry Clinic

Mr. McIntyre is the type of patriotic American business genius who is helping keep America strong. Discuss this case in high school business classes for it contains superb industrial psychology. Then send for the booklet below, since America is ripe for a business boom if Uncle Sam would stop meddling.

CASE R-407: B. D. McIntyre, aged about 44, is a strong rotor for private colleges and also the head of the Monroe Auto Equipment Company.

This firm has its home office in Michigan but was invited to open a branch plant at Hartwell, Georgia.

The local folks in eastern Georgia and across the river at Anderson, South Carolina were so earnest in their invitations, that they even raised the money and bought a factory site near Lake Hartwell for Mr. McIntyre.

Because of their sincerity and hospitality, Mr. McIntyre finally decided to erect a branch plant there.

But at the dedication banquet, to which all donors toward the factory site had been invited, Mr. McIntyre added a surprise.

For he returned every check to its donor, whether it was of \$10 or \$5,000.

"It was very gracious of all of you to contribute to the purchase of our new factory site," he began.

"We let you offer us this beautiful free factory location just to see if you were seriously interested in our erecting a branch plant down here."

"Now that you have convinced us, it is our pleasure to return everybody's contribution with our most sincere thanks."

"For we are able to finance the entire operation, but just wish to be positive that you really wanted us down here."

Then Mr. McIntyre made another profound remark. For he informed his southern neighbors that the head of any large firm is doubly interested in the recreational facilities of the area around its factories.

So he mentioned that the large new Hartwell Lake would offer boating, swimming, fishing, hunting and water skiing activities all the year around.

Thus, there would be less likelihood that employees would hit around taverns on weekends getting drunk and thus being absent from work on Monday morning.

"Absenteeism" is a vital factor nowadays in business efficiency.

And every far-sighted industrial leader tries to make sure his employees will have proper school, church, YMCA, and recreational advantages.

When I was in the South on a recent lecture trip, I addressed the national sales convention of the Monroe Auto Equipment Company.

Salesmen were coming in from all over the land to the Georgia plant for this special occasion.

Barbs

By Hal Cochran

Now that kids have homework again, they are rarin' to go—right up to bed.

Some men irritate their wives by staying out too much or by staying in too much.

Sanford Electric Co., Inc.

ELECTRICAL CONTRACTING

116 S. Magnolia

ABSTRACT CORPORATION

TITLE INSURANCE

ABSTRACTS

ESCROW ACCOUNTS

SEMINOLE & VOLUSIA COUNTIES

OFFICES: DeLAND, SANFORD, DAYTONA BEACH

REPRESENTING

LAWYERS TITLE INSURANCE CORP.

TOM McDONALD, MGR.

109 W. COMMERCIAL SANFORD, FLA.

Peter Edson

Political Notebook

WASHINGTON (NEA) — An attempt by Rep. Clayton Powell to become the big man in what he calls an American "black revolution" is seen here in his recent call for a "summit meeting" of all Negro organization leaders to work for civil rights.

In this connection it is recalled that last March Powell held a Black Muslim meeting at Madison Square Garden in New York: "Boycott all civil rights organizations not totally controlled by us."

At this meeting he praised Malcolm X, Muslim leader.

In recent weeks Powell has been predicting that no civil rights legislation would be passed by Congress this year.

Some civil rights leaders see such a development as Powell's opportunity to lay the groundwork for a new effort to be led by him next year.

They fear that this might be a divisive influence, hurting the civil rights cause.

Other civil rights champions, admitting Powell's statement that 90 per cent of the American Negroes are uncommitted and inactive in the civil rights drive, endorse his summit meeting. They hope it will develop more financial support and personal effort in the future.

Invitations sent to 50 Negro organizations by Powell said his meeting would be off the record and closed. But the day before it convened he called a press conference in the House Education and Labor Committee room to announce its program and 45 acceptances.

The meeting, held in this same Room 429 of the old House Office Building, raised some questions on the propriety of organizing a lobby in congressional quarters.

Since Powell is committee chairman, he gets away with it.

During the current civil rights fight Chairman Powell forced a broad fair employment practices bill through his committee. Its main provisions were incorporated in the revised bill just reported out by the House Judiciary Committee.

Aside from this, however, Powell has not been too active in this year's fight. And he was not too active in the 1957 and 1960 civil rights legislation battles.

Powell took part in the march on Washington for jobs and freedom last August. But he sat with the other congressmen and was not invited to speak by leaders of "the Big Six."

The "Big Six" are the National Association for the Advancement of Colored People, Committee on Racial Equality, Southern Christian Leadership, Student Non-violent Coordinating Committee, Urban League and Negro American Labor Council. They organized "the Big Ten" by inclusion of integrated church groups.

Powell insisted at his press conference that the new Negro summit was not being organized in opposition to the Big Six, which are already committed to civil rights.

His aim is to get the uncommitted organizations working to complement the efforts of the Big Six. He said getting the Big Six to work with his organization might be its second step.

Curiously enough, 10 of the organizations sending delegates to the Powell summit meeting are said to have a total membership of 12 million. Even with many Negroes belonging to two or more groups, unduplicated membership is put at seven million.

Organizations listed by Powell for his summit include

and freedom last August. But he sat with the other congressmen and was not invited to speak by leaders of "the Big Six."

The "Big Six" are the National Association for the Advancement of Colored People, Committee on Racial Equality, Southern Christian Leadership, Student Non-violent Coordinating Committee, Urban League and Negro American Labor Council. They organized "the Big Ten" by inclusion of integrated church groups.

Powell insisted at his press conference that the new Negro summit was not being organized in opposition to the Big Six, which are already committed to civil rights.

His aim is to get the uncommitted organizations working to complement the efforts of the Big Six. He said getting the Big Six to work with his organization might be its second step.

Curiously enough, 10 of the organizations sending delegates to the Powell summit meeting are said to have a total membership of 12 million. Even with many Negroes belonging to two or more groups, unduplicated membership is put at seven million.

Organizations listed by Powell for his summit include

and freedom last August. But he sat with the other congressmen and was not invited to speak by leaders of "the Big Six."

The 50 organizations invited to send delegates to the Powell summit meeting are said to have a total membership of 12 million. Even with many Negroes belonging to two or more groups, unduplicated membership is put at seven million.

Organizations listed by Powell for his summit include

and freedom last August. But he sat with the other congressmen and was not invited to speak by leaders of "the Big Six."

The 50 organizations invited to send delegates to the Powell summit meeting are said to have a total membership of 12 million. Even with many Negroes belonging to two or more groups, unduplicated membership is put at seven million.

Organizations listed by Powell for his summit include

and freedom last August. But he sat with the other congressmen and was not invited to speak by leaders of "the Big Six."

The 50 organizations invited to send delegates to the Powell summit meeting are said to have a total membership of 12 million. Even with many Negroes belonging to two or more groups, unduplicated membership is put at seven million.

Organizations listed by Powell for his summit include

and freedom last August. But he sat with the other congressmen and was not invited to speak by leaders of "the Big Six."

The 50 organizations invited to send delegates to the Powell summit meeting are said to have a total membership of 12 million. Even with many Negroes belonging to two or more groups, unduplicated membership is put at seven million.

Organizations listed by Powell for his summit include

16 business and professional groups, 15 fraternities and sororities, seven church groups, seven lodges and unions.

The "Big Six" are the National Association for the Advancement of Colored People, Committee on Racial Equality, Southern Christian Leadership, Student Non-violent Coordinating Committee, Urban League and Negro American Labor Council. They organized "the Big Ten" by inclusion of integrated church groups.

Powell insisted at his press conference that the new Negro summit was not being organized in opposition to the Big Six, which are already committed to civil rights.

His aim is to get the uncommitted organizations working to complement the efforts of the Big Six. He said getting the Big Six to work with his organization might be its second step.

Curiously enough, 10 of the organizations sending delegates to the Powell summit meeting are said to have a total membership of 12 million. Even with many Negroes belonging to two or more groups, unduplicated membership is put at seven million.

Organizations listed by Powell for his summit include

and freedom last August. But he sat with the other congressmen and was not invited to speak by leaders of "the Big Six."

The 50 organizations invited to send delegates to the Powell summit meeting are said to have a total membership of 12 million. Even with many Negroes belonging to two or more groups, unduplicated membership is put at seven million.

Organizations listed by Powell for his summit include

and freedom last August. But he sat with the other congressmen and was not invited to speak by leaders of "the Big Six."

The 50 organizations invited to send delegates to the Powell summit meeting are said to have a total membership of 12 million. Even with many Negroes belonging to two or more groups, unduplicated membership is put at seven million.

Organizations listed by Powell for his summit include

and freedom last August. But he sat with the other congressmen and was not invited to speak by leaders of "the Big Six."

The 50 organizations invited to send delegates to the Powell summit meeting are said to have a total membership of 12 million. Even with many Negroes belonging to two or more groups, unduplicated membership is put at seven million.

Organizations listed by Powell for his summit include

and freedom last August. But he sat with the other congressmen and was not invited to speak by leaders of "the Big Six."

The 50 organizations invited to send delegates to the Powell summit meeting are said to have a total membership of 12 million. Even with many Negroes belonging to two or more groups, unduplicated membership is put at seven million.

Organizations listed by Powell for his summit include

and freedom last August. But he sat with the other congressmen and was not invited to speak by leaders of "the Big Six."

The 50 organizations invited to send delegates to the Powell summit meeting are said to have a total membership of 12 million. Even with many Negroes belonging to two or more groups, unduplicated membership is put at seven million.

Organizations listed by Powell for his summit include

and freedom last August. But he sat with the other congressmen and was not invited to speak by leaders of "the Big Six."

The 50 organizations invited to send delegates to the Powell summit meeting are said to have a total membership of 12 million. Even with many Negroes belonging to two or more groups, unduplicated membership is put at seven million.

Organizations listed by Powell for his summit include

and freedom last August. But he sat with the other congressmen and was not invited to speak by leaders of "the Big Six."

The 50 organizations invited to send delegates to the Powell summit meeting are said to have a total membership of 12 million. Even with many Negroes belonging to two or more groups, unduplicated membership is put at seven million.

Organizations listed by Powell for his summit include

and freedom last August. But he sat with the other congressmen and was not invited to speak by leaders of "the Big Six."

The 50 organizations invited to send delegates to the Powell summit meeting are said to have a total membership of 12 million. Even with many Negroes belonging to two or more groups, unduplicated membership is put at seven million.

Organizations listed by Powell for his summit include

and freedom last August. But he sat with the other congressmen and was not invited to speak by leaders of "the Big Six."

The 50 organizations invited to send delegates to the Powell summit meeting are said to have a total membership of 12 million. Even with many Negroes belonging to two or more groups, unduplicated membership is put at seven million.

Organizations listed by Powell for his summit include

and freedom last August. But he sat with the other congressmen and was not invited to speak by leaders of "the Big Six."

The 50 organizations invited to send delegates to the Powell summit meeting are said to have a total membership of 12 million. Even with many Negroes belonging to two or more groups, unduplicated membership is put at seven million.

Organizations listed by Powell for his summit include

and freedom last August. But he sat with the other congressmen and was not invited to speak by leaders of "the Big Six."

The 50 organizations invited to send delegates to the Powell summit meeting are said to have a total membership of 12 million. Even with many Negroes belonging to two or more groups, unduplicated membership is put at seven million.

Organizations listed by Powell for his summit include

and freedom last August. But he sat with the other congressmen and was not invited to speak by leaders of "the Big Six."

The 50 organizations invited to send delegates to the Powell summit meeting are said to have a total membership of 12 million. Even with many Negroes belonging to two or more groups, unduplicated membership is put at seven million.

Organizations listed by Powell for his summit include

WELCOME

THE CITY OF SANFORD

THE BIGGEST-LITTLE TOWN WITH A POPULATION OF 22,000 ON THE ST. JOHNS RIVER AT LAKE MONROE. COMMISSION-MANAGER PLAN OF GOVERNMENT.

OUR MODERN FACILITIES INCLUDE:

Churches & Schools

Churches of all denominations. New schools have a well-planned program for expansion with Seminole County as a possibility for a university site.

Industry & Business

Citrus and vegetable packing plants with the new H.H. Vegetable Processing Plant just opening. Shopping centers on the increase with shopping and service facilities comparable with any modern progressive city of similar size. Light manufacturing plants ranging from electronic devices to swim suits.

Medical Care

Seminole Memorial Hospital one of the finest in the state, has just completed the construction of a new addition to the building.

Recreation

Full-time Recreation Director with year-around organized program for youth and adults. Fishing, boating, skiing, parks, picnic grounds, shuffleboard courts, natural springs, and public boat ramps provide enjoyment for all.

Naval Base

Permanent naval training base. Best duty town anywhere.

Convenient Location

Centrally located. Just a one-day auto trip from Florida's nationally known attractions; 21 miles from Orlando and only 30 to 40 miles from the beaches on the Atlantic Ocean.

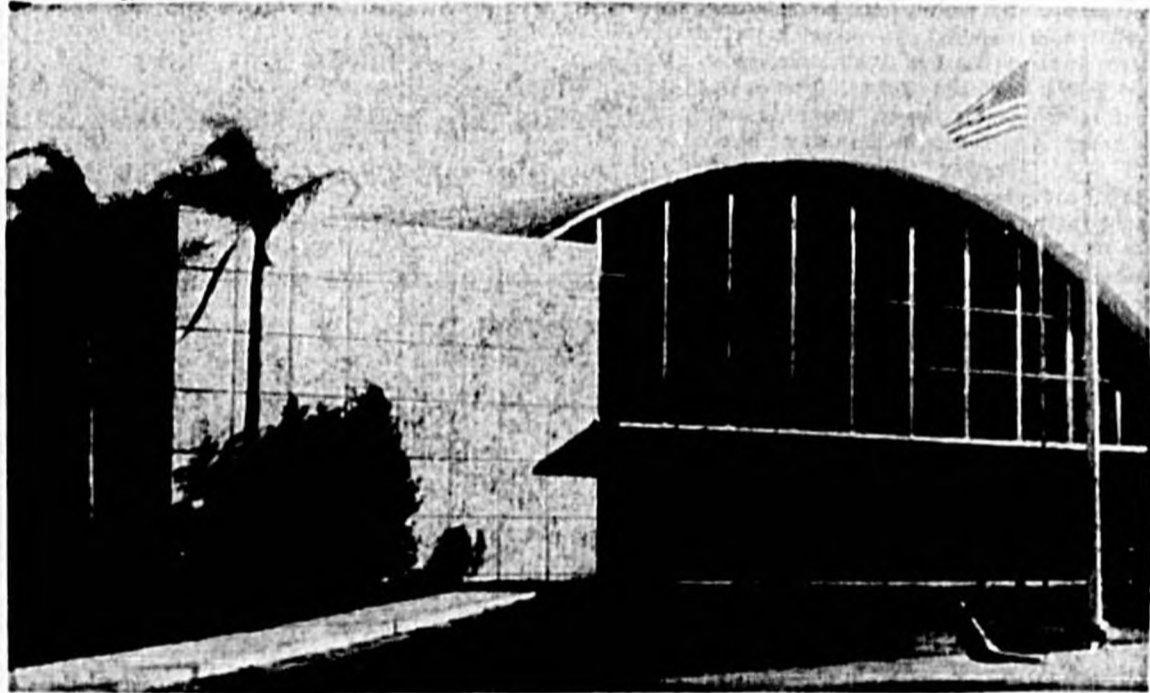

CIVIC CENTER: The ultimate new auditorium for banquets, meetings, concerts, and social functions with a seating capacity of 1,350. An integral part of the buildings is a Youth Wing for the teenagers.

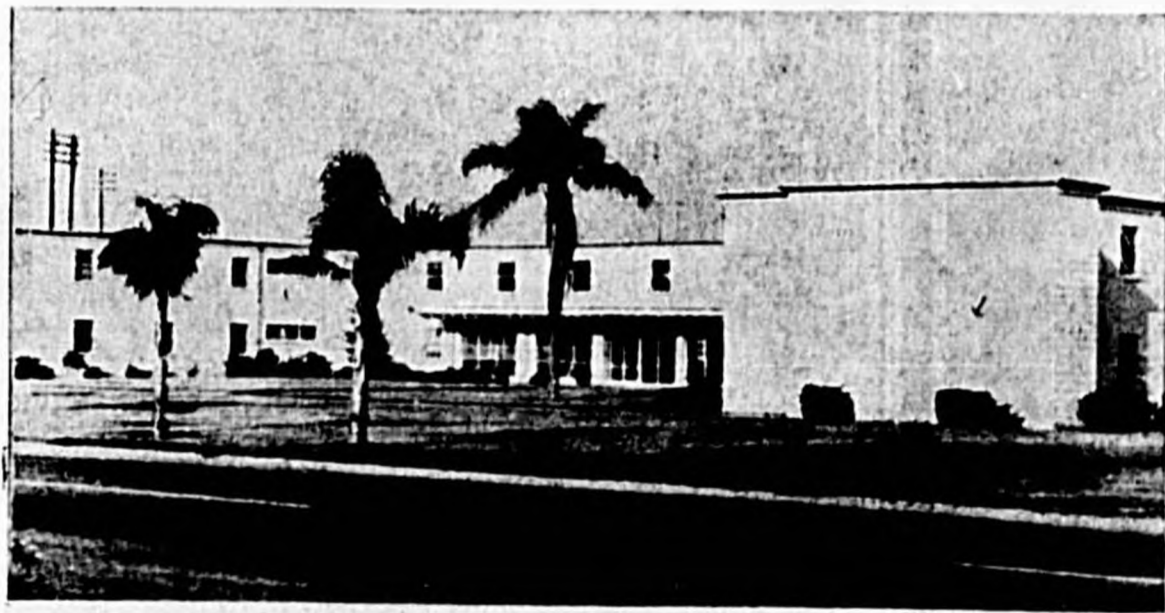

NAVAL ACADEMY: A military school for boys in the 6th through the 9th grades. This is a school of the Benarr McFadden Foundation and sponsored by the Castle Heights Military Academy in Tennessee with Annapolis personnel.

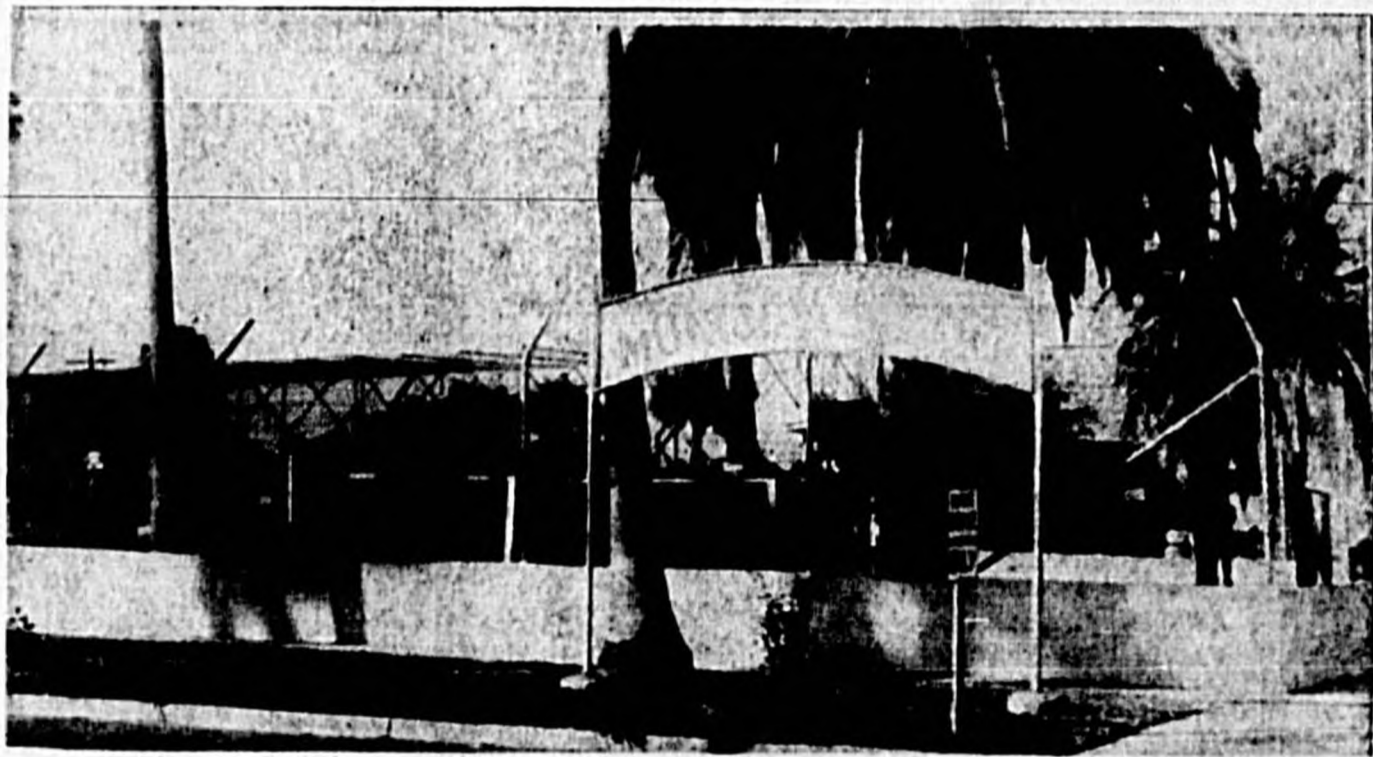

SANFORD ZOO: At the lakefront on Lake Monroe, a free zoo where children will love watching monkey island, bears, lions, tropical birds, fish and alligators also lion and bear cubs raised at the Zoo.

IN THE HEART OF THE "GOLDEN TRIANGLE" — **Sanford, Florida**

Construction Permits Total \$1.1 Million This Year In Sanford

The Sanford Herald

Page 6-A—Nov. 18, 1963

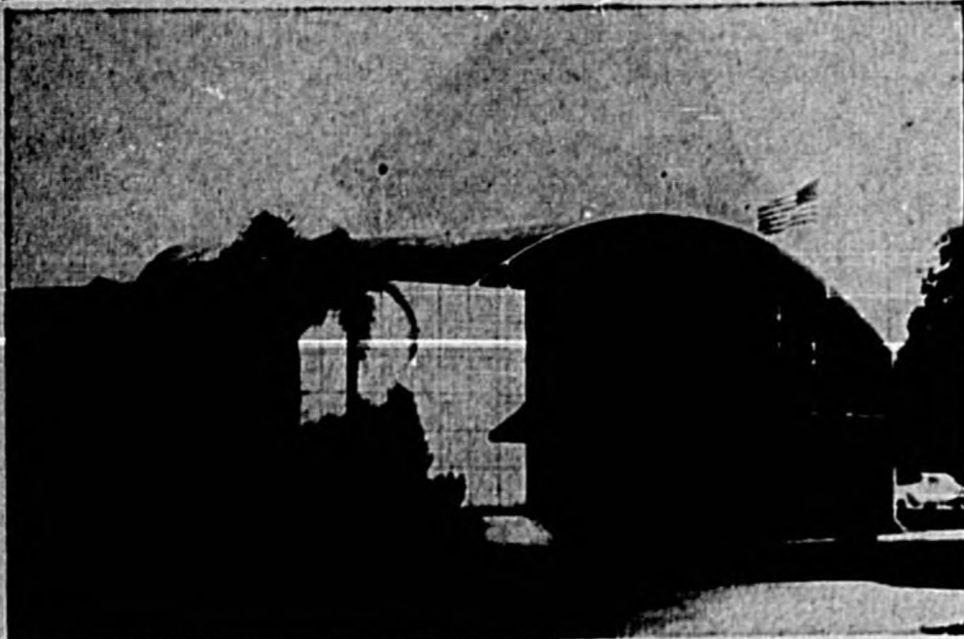

SANFORD'S CIVIC Center is a popular meeting place for many of the city's and county's groups. And the adjoining Youth Wing attracts the young people of the community. (Herald Photo)

Service, Health Groups Active

Among the newest service and health organizations to open permanent headquarters in Sanford during the past year is the Florida Heart Association, which opened a new district field office here in September. Executive director is Mrs. Dottie Austin.

This office is headquarters for the nine county East Central Florida district of nine counties and also serves as office of the Seminole-DeBary Heart Council.

Another newly organized group, which underwent training during the spring of 1963 is the Gray Ladies organization of the Red Cross, who provide health checkups for children of Seminole County Schools. Mrs. Gordon Frederick is in charge of this group.

Complementing the Women's Hospital Auxiliary or Pink Ladies, as they are known, is another new organization known as the Silver Service, made up of a group of retired gentlemen who help out with some of the heavier volunteer duties at Seminole Memorial Hospital, supplementing the fine work done by the Pink Ladies.

Also serving at the hospital is an organization of high school girls, called the Candy Strippers, because of the peppermint striped uniforms they wear as they do their part to help out in the hospital. First president of this group was Miss Grace Middleton and present leader is Miss Penny Gleason.

Newest health related service organization in Seminole County is the Visiting Nurse Association, sponsored by the Seminole County Health Department and backed by an advisory board of prominent local citizens. This group gives care within the home to bed-ridden and convalescent patients for a very nominal fee, and provides instruction to help the family to care for those who are ill. Mrs. Grace Fisher, RN, is supervisor of nurses.

Another permanent year-round office which took its place in the community during the past year is the United Fund organization with headquarters in the Sanford At-

lantle Bank Building. Mrs. E. F. Ganas is executive secretary of this group.

Executive secretary of the Red Cross offices in Sanford is Mrs. Mathilda Frissel, who supervises the teaching of first aid, Gray Ladies, water safety instruction and many other activities of this organization. Their offices are on the second floor of the building at 122 1/2 Palmetto Ave.

Other health agencies of the county, include the Seminole County Unit of the American Cancer Society, which is led by Mrs. Tom Lergen. Bud Moughton is in charge of the Cancer Loan Closet.

Chairman of the National Foundation is John Sauls and Mrs. Lorraine Graham is executive secretary of the Tuberculosis and Health Association.

President of the Seminole County Association for Mentally Retarded Children is Jim Hunt. This group maintains and supports the Little Red Schoolhouse, a semi-private school for retarded children.

The Mental Health organization has as its leader pharmacist Bill Thomas, and during the year, held a county wide public forum on the status and problems of the increase of mental illness in the United States. This forum also presented a panel made up of prominent psychologists and psychiatrists of the state.

A fast-growing group is the Seminole Hospital Eye Bank Assn. known as SHEBA, who have been inspired by the leadership of Mrs. Frank Woodruff of Delbury, with sponsorship of the Sanford and Casselberry Lions Clubs. This group has already received donations of the gift of sight from more than 200 persons.

Recently elected president of the Society for Crippled Children and Adults was Al Fiori, who replaced former leader Mrs. Laymon Goodman. The USO is located in the Chamber of Commerce Building at First St. and Sanford Ave. and provides entertainment and a place to relax, read or play games for young servicemen of the community. Guiding light of the USO is

T'ai Lun, scholar in the Chinese royal court, mixed mulberry bark, hemp, rag and water to trigger a revolution in communications by his invention of true paper.

Sewage Plant, School Building Boost Total

Construction activity in Sanford this year through October has been considerably less than that for the same period in 1962, records in City Hall show.

The 682 building permits issued for residential and commercial construction in the city this year compares with 856 issued for the first 10 months of last year, according to M. A. Yelvington, city zoning administrator in charge of building permits.

The total valuation of construction work in the 10-month period of 1963 amounted to \$1,152,409, a considerable drop-off from the \$1,807,601 valuation of the corresponding 1962 period.

Building activity in Sanford especially in home construction, has been steadily declining in recent years, Yelvington observed, "because we have just about reached the saturation point in home construction and subdivision development in the city limits. We don't expect the year-end construction figure to equal last year's because we don't look for any more significant residential or non-residential activity here for the rest of the year."

The building official noted that practically all significant residential construction activity here since 1957 has been in subdivision development. "But practically all available subdivision property within the city limits has been used up," he explained. Building activity has tapered off, he said, but at a "healthy rate."

The building activity reports don't reflect the growth and development of areas outside the city, Yelvington said.

A number of subdivisions were developed in the southern and southwestern part of the county and later annexed by the city, but no building permits had to be issued by the city at the time of their development.

Meanwhile, Yelvington said a section of property in North-east Sanford, formerly a celery farm, is perhaps the only desirable subdivision site still available within the city limits. Known as the Dimitri Subdivision, the tract has only been developed on one side, with homes fronting on Locust Avenue.

The property is bordered on the West by Locust Avenue, on the North by Celery Avenue, East by Mellonville and on the South by the Atlantic Coast Line railroad tracks. Developers built the first homes on Locust about 18 months ago, the city planner said.

Biggest decline in building activity this year occurred during the month of June, statistics showed. Construction projects valued at \$468,616 were approved in June of 1962, compared to only \$263,289 this year.

Yelvington pointed out, however, that the issuance of a permit last year for the city sewage disposal plant with a valuation of \$405,000 accounted for the big difference in total valuation for the respective months. Highest valued permit issued in June of 1963 was for an addition to Seminole Junior High School.

Meanwhile year - by - year breakdown of construction activity in Sanford since 1957, according to building permit valuation figures, is as follows: 1957 - \$2,167,809; 1958 - \$1,933,227; 1959 - \$2,275,028; 1960 - \$2,974,476.



SANFORD NAVAL ACADEMY opened its doors to 80 midshipmen last September in a plant which cost the MacFadden Foundation \$375,000 plus renovation costs. (Herald Photo)

activity this year occurred during the month of June, statistics showed. Construction projects valued at \$468,616 were approved in June of 1962, compared to only \$263,289 this year.

Yelvington pointed out, however, that the issuance of a permit last year for the city sewage disposal plant with a valuation of \$405,000 accounted for the big difference in total valuation for the respective months. Highest valued permit issued in June of 1963 was for an addition to Seminole Junior High School.

Meanwhile year - by - year breakdown of construction activity in Sanford since 1957, according to building permit valuation figures, is as follows: 1957 - \$2,167,809; 1958 - \$1,933,227; 1959 - \$2,275,028; 1960 - \$2,974,476.

Yelvington pointed out, however, that the issuance of a permit last year for the city sewage disposal plant with a valuation of \$405,000 accounted for the big difference in total valuation for the respective months. Highest valued permit issued in June of 1963 was for an addition to Seminole Junior High School.

Meanwhile year - by - year breakdown of construction activity in Sanford since 1957, according to building permit valuation figures, is as follows: 1957 - \$2,167,809; 1958 - \$1,933,227; 1959 - \$2,275,028; 1960 - \$2,974,476.

Yelvington pointed out, however, that the issuance of a permit last year for the city sewage disposal plant with a valuation of \$405,000 accounted for the big difference in total valuation for the respective months. Highest valued permit issued in June of 1963 was for an addition to Seminole Junior High School.

Meanwhile year - by - year breakdown of construction activity in Sanford since 1957, according to building permit valuation figures, is as follows: 1957 - \$2,167,809; 1958 - \$1,933,227; 1959 - \$2,275,028; 1960 - \$2,974,476.

Meanwhile year - by - year breakdown of construction activity in Sanford since 1957, according to building permit valuation figures, is as follows: 1957 - \$2,167,809; 1958 - \$1,933,227; 1959 - \$2,275,028; 1960 - \$2,974,476.

Meanwhile year - by - year breakdown of construction activity in Sanford since 1957, according to building permit valuation figures, is as follows: 1957 - \$2,167,809; 1958 - \$1,933,227; 1959 - \$2,275,028; 1960 - \$2,974,476.

Meanwhile year - by - year breakdown of construction activity in Sanford since 1957, according to building permit valuation figures, is as follows: 1957 - \$2,167,809; 1958 - \$1,933,227; 1959 - \$2,275,028; 1960 - \$2,974,476.

Meanwhile year - by - year breakdown of construction activity in Sanford since 1957, according to building permit valuation figures, is as follows: 1957 - \$2,167,809; 1958 - \$1,933,227; 1959 - \$2,275,028; 1960 - \$2,974,476.

Meanwhile year - by - year breakdown of construction activity in Sanford since 1957, according to building permit valuation figures, is as follows: 1957 - \$2,167,809; 1958 - \$1,933,227; 1959 - \$2,275,028; 1960 - \$2,974,476.

Meanwhile year - by - year breakdown of construction activity in Sanford since 1957, according to building permit valuation figures, is as follows: 1957 - \$2,167,809; 1958 - \$1,933,227; 1959 - \$2,275,028; 1960 - \$2,974,476.

Meanwhile year - by - year breakdown of construction activity in Sanford since 1957, according to building permit valuation figures, is as follows: 1957 - \$2,167,809; 1958 - \$1,933,227; 1959 - \$2,275,028; 1960 - \$2,974,476.

Meanwhile year - by - year breakdown of construction activity in Sanford since 1957, according to building permit valuation figures, is as follows: 1957 - \$2,167,809; 1958 - \$1,933,227; 1959 - \$2,275,028; 1960 - \$2,974,476.

Meanwhile year - by - year breakdown of construction activity in Sanford since 1957, according to building permit valuation figures, is as follows: 1957 - \$2,167,809; 1958 - \$1,933,227; 1959 - \$2,275,028; 1960 - \$2,974,476.

Meanwhile year - by - year breakdown of construction activity in Sanford since 1957, according to building permit valuation figures, is as follows: 1957 - \$2,167,809; 1958 - \$1,933,227; 1959 - \$2,275,028; 1960 - \$2,974,476.

Meanwhile year - by - year breakdown of construction activity in Sanford since 1957, according to building permit valuation figures, is as follows: 1957 - \$2,167,809; 1958 - \$1,933,227; 1959 - \$2,275,028; 1960 - \$2,974,476.

Meanwhile year - by - year breakdown of construction activity in Sanford since 1957, according to building permit valuation figures, is as follows: 1957 - \$2,167,809; 1958 - \$1,933,227; 1959 - \$2,275,028; 1960 - \$2,974,476.

Meanwhile year - by - year breakdown of construction activity in Sanford since 1957, according to building permit valuation figures, is as follows: 1957 - \$2,167,809; 1958 - \$1,933,227; 1959 - \$2,275,028; 1960 - \$2,974,476.

Meanwhile year - by - year breakdown of construction activity in Sanford since 1957, according to building permit valuation figures, is as follows: 1957 - \$2,167,809; 1958 - \$1,933,227; 1959 - \$2,275,028; 1960 - \$2,974,476.

Meanwhile year - by - year breakdown of construction activity in Sanford since 1957, according to building permit valuation figures, is as follows: 1957 - \$2,167,809; 1958 - \$1,933,227; 1959 - \$2,275,028; 1960 - \$2,974,476.

Meanwhile year - by - year breakdown of construction activity in Sanford since 1957, according to building permit valuation figures, is as follows: 1957 - \$2,167,809; 1958 - \$1,933,227; 1959 - \$2,275,028; 1960 - \$2,974,476.

Meanwhile year - by - year breakdown of construction activity in Sanford since 1957, according to building permit valuation figures, is as follows: 1957 - \$2,167,809; 1958 - \$1,933,227; 1959 - \$2,275,028; 1960 - \$2,974,476.

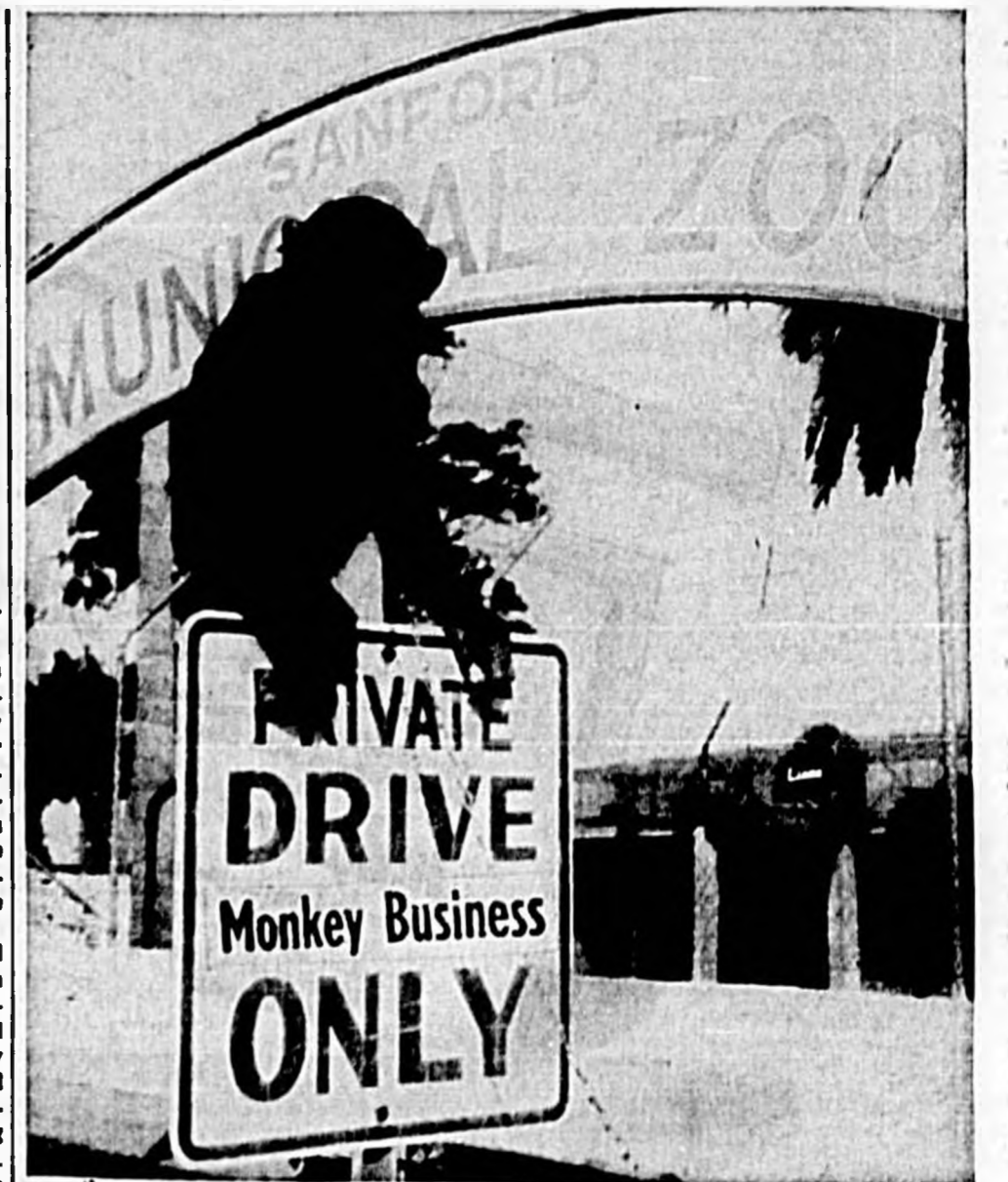

CARMEN THE CHIMP represents his fellow "residents" at Sanford's free zoo in this Progress Edition. (Herald Photo)

NEW LOCATION !!
AT 4th AND S. LAUREL AVE.

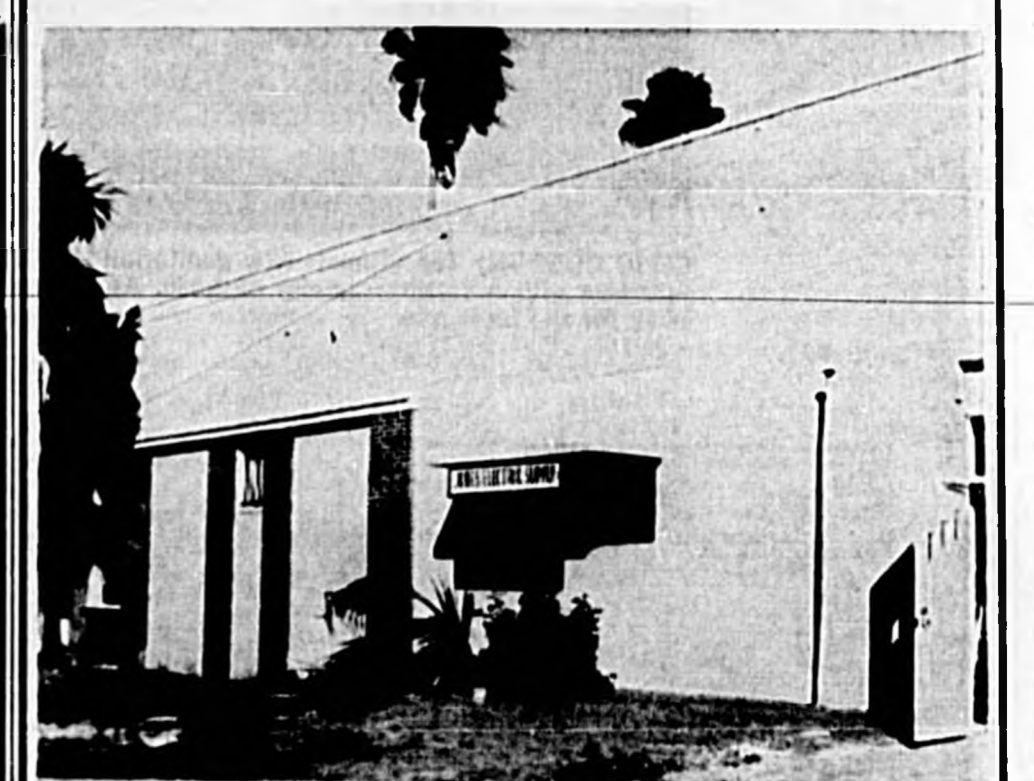

Where we can better serve you with our "HI-TENSION SERVICE."

- PLENTY OF PARKING SPACE
- BETTER FACILITIES
- GREATER SUPPLY OF MERCHANDISE
- BETTER PRICES

Wholesale Only

JONES ELECTRIC
SUPPLY CO.

401 S. LAUREL AVE. SANFORD, FLA.

POWELL PLANNED OFFICES ARE MORE EFFICIENT

"Hit and miss" selection and placing of office furniture can burn up much valuable space. Our service includes helping you plan for the most efficient operation of your business.

- Gifts
- Stationery
- Office Furnishings

POWELL'S OFFICE SUPPLY CO. & GIFT SHOP

117 MAGNOLIA SANFORD PH. FA 2-5842

Pincrest Kiddie Korner
KINDERGARTEN & NURSERY

- All Day Care
- Hot, Wholesome Meals
- Planned Activities

CHILDREN FROM AGE 3 MO. & UP

PINECREST KIDDIE KORNER
2700 Park Ave. 1 Block E. Of Pincrest School
PHONE FA 2-7822

Pleasant Climate Provides Ideal Setting In Seminole County

The Sanford Herald

Nov. 18, 1963—Page 7-A

Recreation Of All Types Available Here

The pleasant year round climate of Seminole County provides an ideal setting for sports enthusiasts and hobby-minded folks of all ages.

Whatever your favorite leisure time relaxation and recreation may be, there are clubs and organizations in Seminole County which are active and welcome newcomers to their ranks.

For those interested in Western style horses and riding there is the Dusty Boots Riding Association, lead by Anthony Austin. This group sponsors horse shows at their arena on Onora Rd. every third Sunday of each month.

For the more classic-minded horsemen there are the Equestrian Club and the Seminole County Horseman's Assn., both of which hold frequent horse shows, contests and outings. There is also a Cattlemen's Association.

One of the newer groups in the riding field is the S-II Club for boys and girls who like to ride, presently under the leadership of Miss Janice Fox.

For those who like to ride another kind of "horses" there are two automobile clubs, the Seminole County Timing Association for stock car racers held at the Osceola drag strip and the Seminole County Sports Car Club for the gymkhana lovers, and their form of "trail-riding."

If you had rather fly than ride horses or dragsters there is the Civil Air Patrol Squadron which meets in North Orlando and has an enthusiastic group that includes young people as well as adults.

Still another method of transportation-type sports activity is boats and skis and the many waterways, lakes, rivers and streams around Seminole County lend themselves to those who love to be on the water. For these folks, there is the Boat and Skin Club, which plans tours via boatcades several times during the year.

The Sportsman's Association is interested in hunting and fishing, the conservation of game and fresh water fish and the preservation of the woodlands of the county.

A Pistol and Rifle Club has been formed for those who like to shoot at targets and has a practice range set up just off Hwy. 17-82 near Longwood.

Dog lovers have their organization, too, with the Collie Fanciers Club in South Seminole. Regular shows are planned to train and exhibit thorough-breds.

Another active form of re-

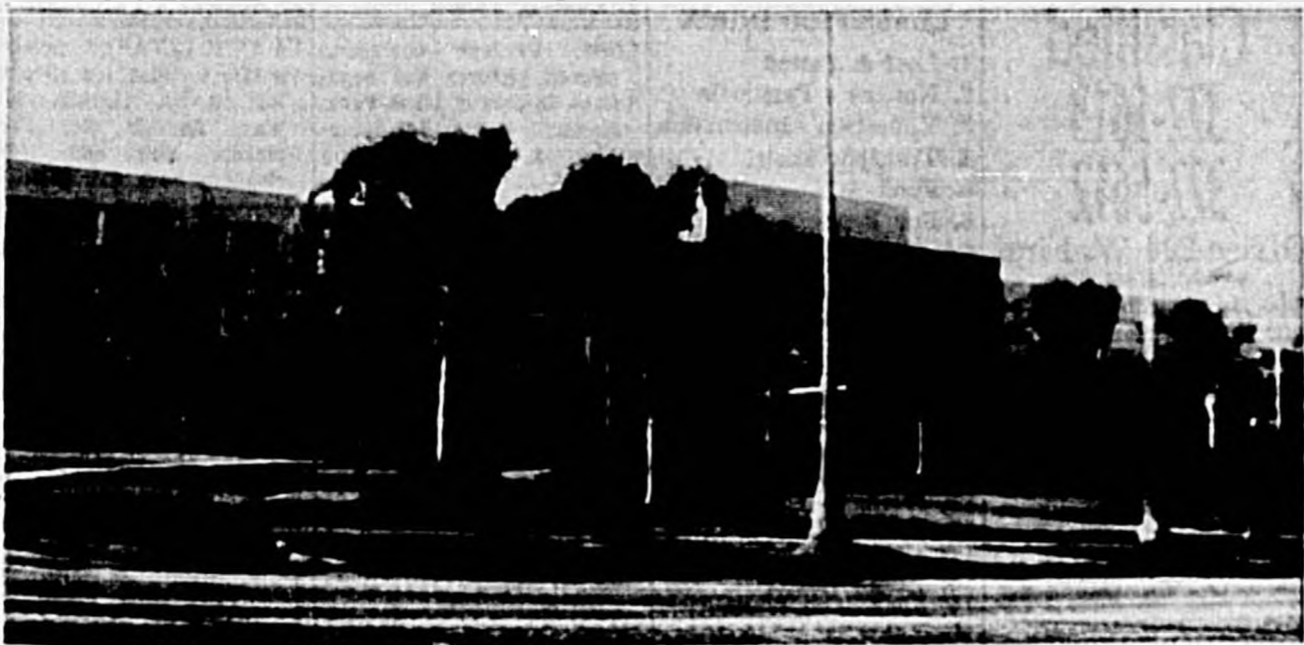

MODERN FACILITIES are offered in all departments of Seminole Memorial Hospital. A new pediatrics ward is being installed, kitchen

facilities enlarged and a storeroom is being added. Further expansion of the hospital is on the planning boards. (Herald Photo)

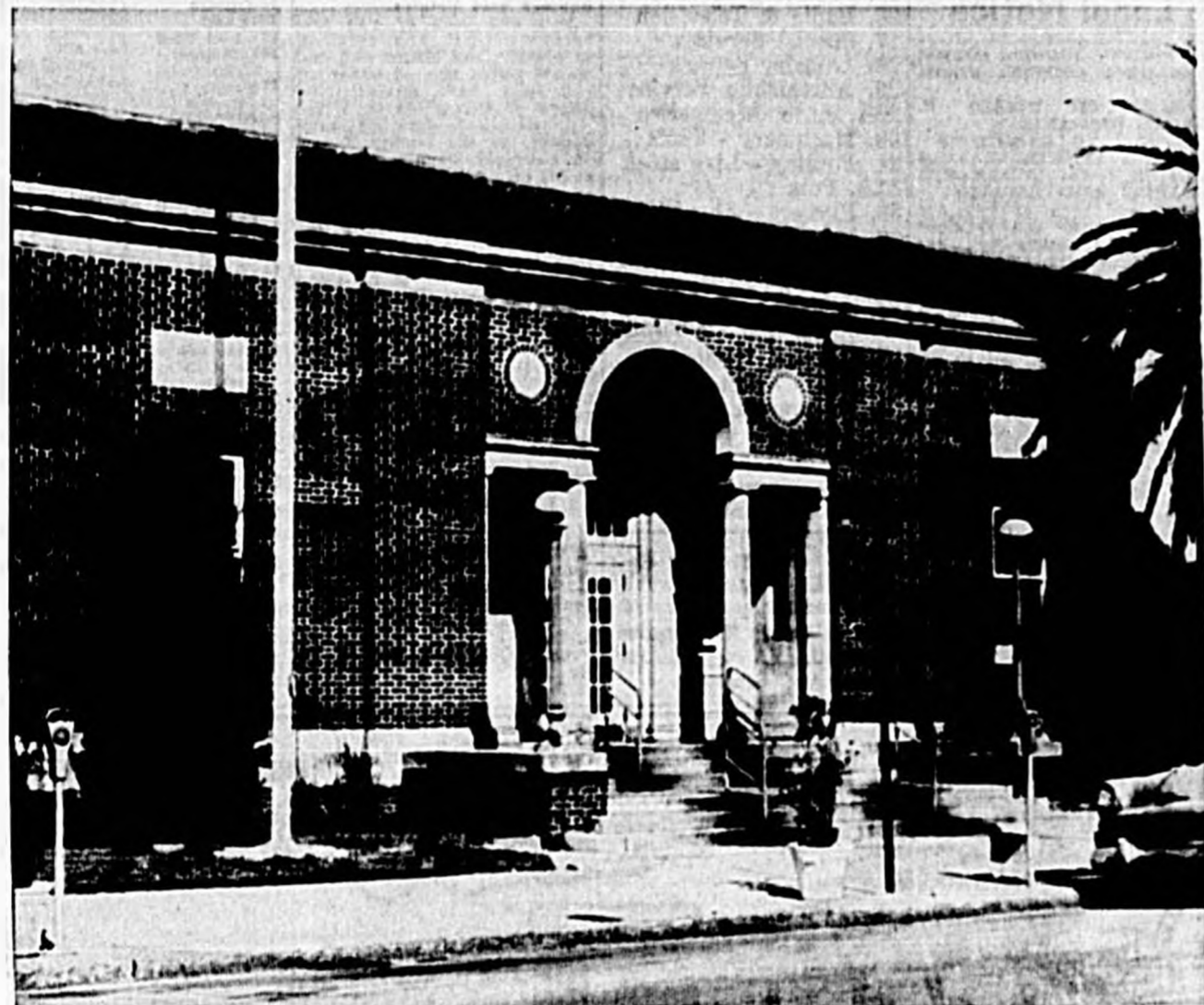

REMODELING AND renovation at a cost of about \$5,000 will convert this old postoffice building into a new home for Sanford Public

Library. The property has been given to the City of Sanford for a library by the U. S. Government. (Herald Photo)

creation is dancing, and there is none more exciting and entertaining to young and old than square dancing. The local club is called the Starlight Promenaders and has within it several other groups with their own eye-catching names. New square dance classes are formed several times a year, under the auspices of the City Recreation Department of Sanford, and dances are held every week.

For winter visitors and tourists there is the Tourist and Shuffleboard Club which holds regular play and meets with other similar groups from all over the state and often brings home the trophies. Men's and Women's Golf Associations are active on the many golfing greens in the county, which includes the Mayfair in Sanford, Mid-Florida and Rolling Hills near Sandaloo Springs and the Casselberry Golf Course in the community of the same name.

Three years ago the Sanford Male Chorus was organized and this group of "men who just like to sing" has since presented annual concerts each year, improving their techniques and repertoire as they go along, under the baton of Robert Carnie, director.

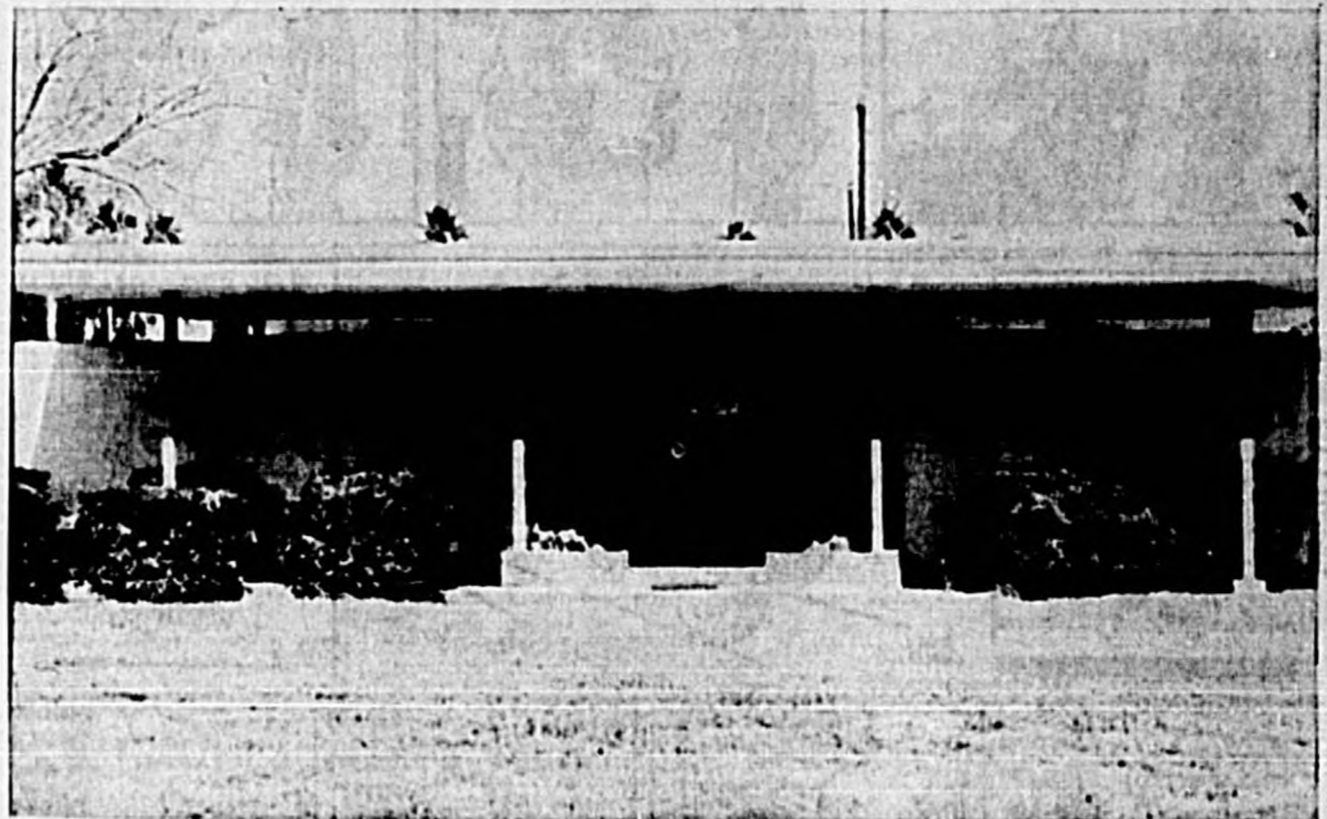

SAFEGUARDING OF THE HEALTH of Sanford and Seminole County citizens is a No. 1 business. Physicians and others allied to the medical profession continually strive to benefit

residents. Top is the new Blood Bank building near the hospital and below is the new County Health Department facility on French Avenue. (Herald Photos)

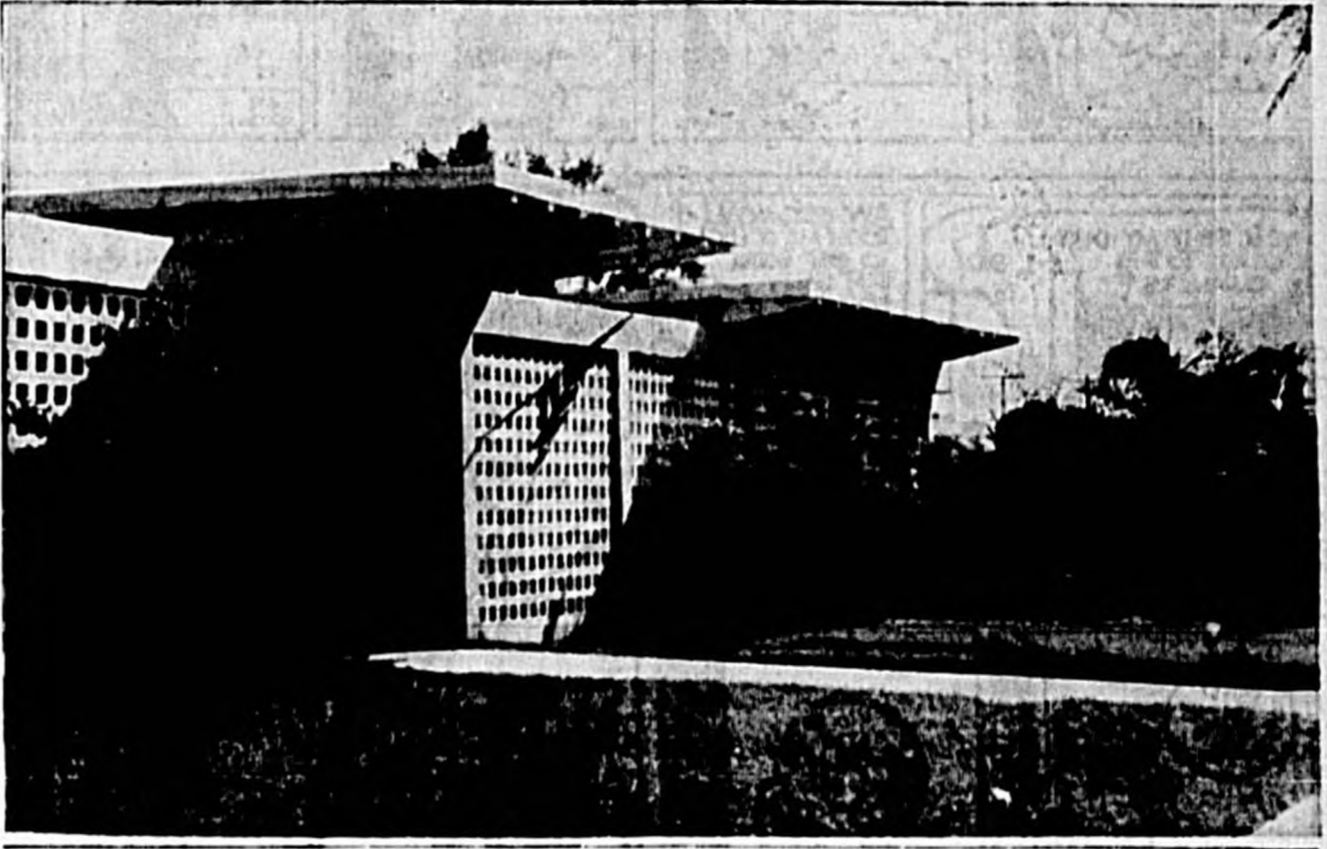

Distant Andromeda Astronomers thought Andromeda was a nebula (a luminous cloud of gas) until a few decades ago when observations from Mount Wilson proved the misty patch to be a system of separate stars, first that man had discovered outside his own galaxy.

THE Sanford Naval Academy

SANFORD, FLORIDA

A SELECT PREPARATORY SCHOOL FOR BOYS

- High Academic Standards
- Character Development
- Well Organized Naval Training Program
- Full Participation In Intra-Mural Sports



GRADES 6 THRU 9 WITH AN ADDITIONAL GRADE EACH YEAR.

EACH MIDSHIPMAN RECEIVES INDIVIDUAL ATTENTION TO INSURE THE DEVELOPMENT OF HIS FULL POTENTIAL.

For Particulars Write:

H. J. FURMAN, SUPT.
SANFORD NAVAL ACADEMY
SANFORD, FLORIDA

OUR SPECIALTY —

"Making Young Dreams Come True"

We Feature Quality Name Brand Toys

By —

- Fisher-Price
- Palooka
- AMT
- Revell
- Madam Alexander
- Tonka
- Murray
- Remco
- Mattel

Toys And Games For All Ages



TOY CORRAL

OWNED & OPERATED BY BOBBIE & BILL HACKETT

2701 Orlando Drive Sanford, Fla. Ph. FA 2-8293



EVERYTHING FOR BEGINNER or EXPERT

KODAK Electric-Eye Cameras

GIVE YOU BETTER PICTURES AUTOMATICALLY



MOVIE CAMERAS

PROJECTORS SCREENS VIEWERS SLIDES

Wieboldt's Camera Shop

210 S. PARK AVE.

SANFORD, FLA.

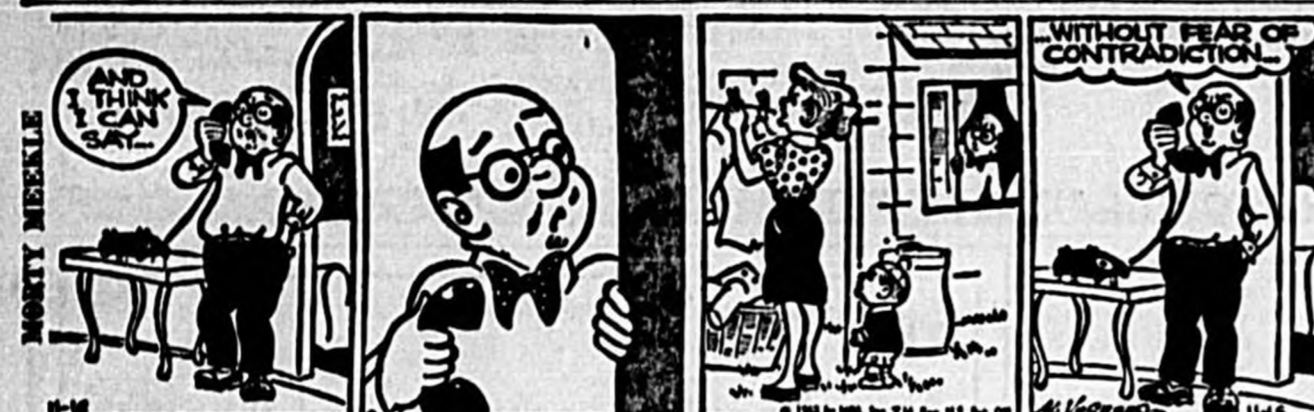
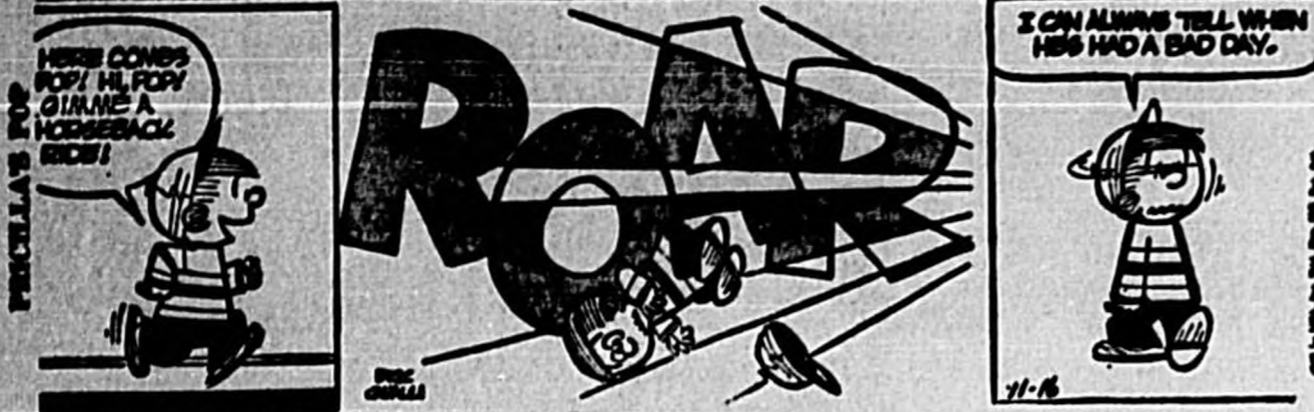

Hold Your Own Sale With HERALD Want-Ads

Classified
322-5613
322-5612

Office 204 W. First
RESPONSIBILITY:
The Herald will not be responsible for more than one incorrect insertion of your ad, and reserves the right to revise or reject any advertisement from what ordered to conform to the policies of this paper.

DEADLINES
CLASSIFIED DISPLAY:
Tues., thru Fri. - 2 P. M. day before insertion. Mon. - Sat. noon.

STRAIGHT CLASSIFIED:
Tues., thru Fri. - 2 P. M. day before insertion. Mon. - Sat. noon.

CLASSIFIED INDEX

- 1. Lost & Found
- 2. Notices - Personals
- 3. Education - Instruction
- 4. Transportation
- 5. Food
- 6. For Rent
- 6A. Special Notices
- 7. Business Rentals
- 8. Beach Rentals
- 9. For Sale or Rent
- 10. Wanted to Meet
- 11. Real Estate Wanted
- 12. Real Estate For Sale
- 13. Mortgage Loans
- 14. Insurance
- 15. Business Opportunity
- 16. Female Help Wanted
- 17. Male Help Wanted
- 18. Help Wanted
- 19. Situations Wanted
- 20. Babysitters
- 21. Beauty Salons
- 22. Build - Paint - Repair
- 23. Building Materials
- 24. Electrical Services
- 25. Plumbing Services
- 26. Radio & Television
- 27. Special Services
- 28. Laundry Service
- 29. Automobile Service
- 29A. Auto Accessories
- 30. Machinery - Tools
- 31. Poultry - Live stock
- 31A. Pets
- 32. Flowers - Shrubs
- 33. Furniture
- 34. Articles For Sale
- 34-A. Swap or Exchange
- 35. Articles Wanted
- 36. Automobiles - Trucks
- 36-A. Autos Wanted
- 37. Boats - Motors
- 38. Motorcycles - Scooters
- 39. Trailers - Cabanas
- 40. Farm Equipment

1. Lost & Found

LOST. Package containing colored pictures and negatives, in area of 1st & Park. Reward. Return to Round-Hat & Anderson Drug Store.

2. Notices - Personals

Will have a limited length of time paying highest prices for old & antique gold jewelry, coins & silver flatware holloware, regardless of condition. Key winder watches, old clocks & Eric-A-Brac. Call 322-0864. Sanford for appointment at your home.

Legal Notice

In the Court of the County Judge, Seminole County, Florida, in Probate, in re: Estate of CHARLES G. WILKE, Deceased. To All Creditors and Persons Having Claims or Demands Against Said Estate: You and each of you are hereby notified and required to present any claims and demands which you, or either of you, may have against the estate of CHARLES G. WILKE, deceased, late of said County, to the County Judge of Seminole County, Florida, at his office in the court house of said County at Sanford, Florida, within six calendar months from the time of the first publication of this notice. Two copies of each claim or demand shall be in writing, and shall state the place of residence and post office address of the claimant, his agent, or attorney and accompanied by a filing fee of one dollar and such claim or demand not so filed shall be void. /s/ ELIZABETH E. WILKE, As Executrix of the Last Will and Testament of CHARLES G. WILKE, deceased.

1. Lost & Found

LOST: Saturday, little Boston Bull, black with white ring around neck. Has collar on but no identification. Reward. FA 2-3646. 1206 Park Ave. Sanford.

2. Notices - Personals

VACUUM CLEANER, repairs, parts, supplies for Electrolux, Kirby, Hoover, Air-Way, Rex-Air etc. Free pickup. New and Used cleaners sold. FA 2-2322.

3. Education - Instruction

PIANO Lessons. 322-7020.

6. For Rent

FURNISHED Apartment. Clean and class in Jinxville Court. 222-4012.

6. For Rent

ROOM House. Unfurn. except stove. Near NAS. \$11.50 weekly. Ph. FA 2-3546.

6. For Rent

NEW 2 BR unfurn. apt. Terrace floors. Ph. FA 2-6201.

APARTMENT for Rent, 308

Myrtle, FA 2-5802.

3 Bedroom unfurn. house.

Nice. Phone FA 2-5158 or FA 2-6465.

FURN. DUPLEX Apt., 2 BR.

FA 2-2578.

2 BR, Fla. Rm, fenced yard,

Lake Mary, FA 2-0460.

FURNISHED Duplex. Adults.

Phone 322-3610 or 322-7333.

This and That

- ACROSS
- 1 Robinson
- 2 Yachtman
- 3 Cartwright
- 4 Small
- 5 Proper ending
- 6 Full
- 7 Having
- 8 Leg (climb)
- 9 Land parcel
- 10 Brandy snuff
- 11 Pile in a row
- 12 Arbitrary
- 13 Indicate
- 14 Fleece
- 15 Furtive
- 16 Crevice
- 17 Persian
- 18 plow
- 19 Hebrew
- 20 Family name
- 21 Famine
- 22 Immense
- 23 Stone layer (rock)
- 24 Felt
- DOWN
- 1 Learning
- 2 Pious
- 3 Staff
- 4 Shoring victim
- 5 Domestic wheat
- 6 Day club
- 7 Follow (Pr.)
- 8 Had effect
- 9 Fine entrance
- 10 Inconspicuous
- 11 Nautical term
- 12 Kentucky colored's
- 13 Beverage
- 14 Burgle
- 15 Bulky part
- 16 Game of
- 17 Maple
- 18 Probation
- 19 Day into office
- 20 Telegraphed
- 21 Large cart
- 22 A
- 23 Whitehead
- 24 Singsong to be chided from
- 25 Floor under
- 26 Change (proud)
- 27 Large cart
- 28 A
- 29 Whitehead

SUN 'N FUN

IN YOUR OWN BACKYARD



The BEST in Florida Outdoor Living is

RAVENNA PARK

"A Community Built With Pride"

3 and 4 Bedrooms
1, 1 1/2, 2 Baths
VA, FHA and Conventional Financing

IDYLLWILDE

OF LOCH ARBOR
"Homes of Distinction"

Custom Built



Kitchens

SHOEMAKER Construction Co.

Custom Building Our Specialty
General Office 211 W. 25th St. FA 2-3103 Sales Office FA 2-7495
STENSTROM REALTY, Sales Agents



Rain Or Shine, The Response 'Pours' In From Your Classified Ad. Call FA 2-5612.

The Sanford Herald
Nov. 16, 1963 - Page 9-A

6 For Rent
FURN. 6 rm. apt. \$50 mo. Approx. 9 ml. fm. base, 1 block fm. Hwy. FA 2-3771.

2 Bdrm. house in Lake Mary. \$50 month. 322-4068 or 6721.

6 Room House, Unfurn. Good location. \$85. 41 Volusia Dr., DeBary, 668-5623.

WELAKA APARTMENTS: Rooms private baths, 114 W. First St.

APT. \$30. Surplus City.

EFF. Apt. \$37.50. 611 Park.

DOWN, lg. clean. 611 Park.

118 E. WOODLAND Dr. Near N.A.S. 3 BR., 2 bath, plus den, double utility room, fenced yard. FA 2-8681.

RENT A BED
Sollway, Hospital & Baby Beds.
By Day, Week, or Month
Ph. FA 2-3181 116 W. 1st St.
CARROLL'S FURNITURE

SA Special Notices

Bukur's Music Shop
Sales, rentals & repairs
2004 Cedar Ave.
322-7202

7. Business Rentals

Office Building
SUITABLE for real estate, doctors, etc. Spick-and-span. Will air condition entire building for acceptable tenant. Close in on 1st St. Plenty of parking. Phone 322-2744, 11 to 5 except Saturday and Sunday.

10. Wanted to Rent

Needed At Once
We need ten (10) nice homes, furnished or unfurnished, immediately! We have the clients! If you have a 2, 3, or 4 bedroom home for rent or lease, call

Stenstrom Realty
111 N. Park Ave. 322-2420

Legal Notice
IN THE CIRCUIT COURT OF THE 11th JUDICIAL CIRCUIT, IN AND FOR SEMINOLE COUNTY, FLORIDA
RE: HEVY MORSE vs. MAYNARD STANTON MOSES, Plaintiff vs. HEVA MORSE, Defendant.
TO: HEVA MORSE, 1619 Ohio Avenue South, Charleston, West Virginia YOU ARE HEREBY NOTIFIED that a Complaint for Divorce and other relief has been filed against you in the above styled Court and you are hereby required to serve a copy of your Answer or other defense to the Complaint upon the Plaintiff's Attorney, E. JACOBSON HANZE, Attorney at Law, 120 North Orange Avenue, Suite 16, Orlando, Orange County, Florida, and file the original Answer or defense in the office of the Clerk of the Circuit Court on or before the 12th day of December, 1963, A. D. If you fail to do so judgment by default will be taken against you for the relief prayed for in the Complaint and said cause will then proceed Ex Parte. DONE AND ORIGINATED at Sanford, Florida, this 6th day of November, 1963, A. D. (SEAL)
Arthur H. Beckwith, Jr., Clerk Circuit Court Seminole County, Florida By: Martha T. Vinson Deputy Clerk
Law Offices: E. JACOBSON HANZE, Suite 16, 120 North Orange Avenue, Orlando, Florida. Published Nov. 11, 19, 23 & Dec. 6, 1963. CDO-23

10. Wanted to Rent

NEEDED AT ONCE
We need ten (10) nice homes, furnished or unfurnished, immediately! We have the clients! If you have a 2, 3, or 4 bedroom home for rent or lease, call

Stenstrom Realty
111 N. Park 322-2420

12. Real Estate For Sale

3 — 4 BR NEW
Air cond. & central heating. No down payment to VA. Monthly payments as low as \$45, includes T & I. Ph. 322-2744. LMN Enterprises, Sales Office Upsala Rd. 11 a. m. to 5 p. m.

GREENBRIAR OF LOCH ARBOR — a contemporary home designed by James Graham Chapman, Jr., Architect, gives this home a brand new concept in luxurious living.

The flagstone entry leads into the living room, dining room, family room and three bedrooms all opening directly onto a large garden, adequate for future pool.

The two baths are fully tiled. The beauty of the master bath is further enhanced by a marble top on the double vanity and a large dressing room. There are spacious walk-in closets.

The kitchen has solid black walnut custom built cabinets; is completely equipped by General Electric including the exciting new Americana range.

Exposed stacked concrete block wall, walnut paneling in dining and family room, birch paneling in many areas. The living room has exposed redwood beams and the unique construction of gray glass in the four gables with indirect lighting and overlooks an enclosed garden.

Price: \$29,500, with excellent financing.

Kingswood Builders, Inc.
P. O. Box 1590, Sanford 322-6074

ROBERT A. WILLIAMS
Realtor
Raymond Lundquist, Asso.
FA 2-3951 Atlantic Bank Bldg

3 BEDROOM, 1 bath. Kitchen equipped. Owner being transferred. Must sell. FA 2-2910.

NEARLY NEW 3 BR TEE N GREEN
Must be sold this week. No down payment. Immediate occupancy. \$65 month includes taxes & insurance. Ask at Sales Office on Upsala Rd., near Church. Open daily 11 a. m. to 5 p. m.

MAYFAIR
OVER ROSA PAYTON SIG. 4 BEDROOM, 2 bath, living room with fire place, family room, screened patio, double carport, on 110' x 140' lot. \$21,500. Will trade for acreage.

BEAUTIFUL Lake Monroe. 2 bedroom home, pool, also complete guest house, magnificent grounds. Must see this. \$22,500.

PECK REALTY
Box 24 DeBary, Fla. NO 8-4241 Branch Office NO 8-4314

TERRIFIC BUY
3 Bedroom, two bath with built-in equip. Completely renovated inside. Corner lot, 101 Brown Drive. Sale Price \$15,500 — monthly payment \$98.19, including taxes & insurance.

KINGSWOOD BUILDERS, INC.
P. O. Box 1590 Sanford FA 2-8074

12. Real Estate For Sale

BY OWNER. On Big Lake Mary, 1 1/2 Acre, 3 BR., 2 baths, fireplace. FA 2-5729.

COLONIAL HOME. Near Lake, 3 or 4 BR, 2 baths & fireplace, large garage, Ph. FA 2-3729

HOME AND POOL
In desirable Loch Arbor, 3 lg. bedrooms, 2 baths, spacious living room & separate dining room, large kitchen w. breakfast space, a fenced yard containing swimming pool. All at the FHA appraisal of \$17,000, only \$700 down to qualified purchaser.

Seminole Realty
1901 S. Park Ave. FA 2-3222 anytime

MOST WOMEN HAVE SMART HUSBANDS
who will see the advantages of an oak shaded, fenced back yard for the kids, plus investment advantages in a sparkling 3 bedroom home. A small down payment will put you in. Call now for appointment.

SOUTHWARD INVESTMENT & REALTY
116 N. PARK AVE. 322-9173

WHAT DO YOU NEED? STEMPEM HAS IT!
Lakefront homes, riverfront homes, country homes, downtown homes, government-owned homes; ACREAGE, RESIDENTIAL LOTS, COMMERCIAL LOTS, BUSINESS OPPORTUNITIES, MOTELS, INVESTMENTS, COMMERCIAL LEASES, RENTALS. SANFORD'S MOST COMPLETE REAL ESTATE SERVICE. We have FREE City & County Maps.

Stemper Agency
1919 S. FRENCH AVE.

12. Real Estate For Sale

3 1/2 ACRES of the farm land. One flowing well. \$2,250.

ROSA L. PAYTON
Reg. Real Estate Broker
FA 2-1301 17-92 at Hiawatha

3 BEDROOMS, 1 1/2 baths. Swimming pool. Furn. or unfurn. 121 Lake Dot Dr. Sunland.

BEAUTY ON THE ST. JOHNS
Elegant home on landscaped acre of land with 75 ft. frontage on the historic St. Johns River. 2 Bedrooms, 2 bath, with unusual swimming pool. Also cozy guest cottage with kitchen and bath. Located near Interstate 4 interchange. Price \$22,500.00. Good terms!

Living room, dining room, large family room adjoining a very spacious kitchen enhanced with solid black walnut custom built cabinets; complete with all General Electric built-in equipment including G.E. central heating and air conditioning.

Dining room, family room, kitchen have separate glass sliding doors leading onto large "L" shaped patio.

Price: \$25,600, with excellent financing.

Kingswood Builders, Inc.
P. O. Box 1399, Sanford 322-8074
MORE... MORE... MORE.

John E. Fox Realtor
110 N. Park, P. O. Box 833

Chuluota Realty Specials
LAKES TO SWIM AND FISH, REAL COUNTRY LIVING, CITY CONVENIENCES
2 and 3 Bedroom Homes, Large Lots — \$250 Down — Prices from \$6,500 to \$7,750. From \$31.60 to \$41.52 Per Month
CHULUOTA REALTY
L. W. MORSKI 363-3282 REALTOR

12. Real Estate For Sale

EXCEPTIONAL SPECULATIVE BUY
2840 feet of Hwy. No. 46 near Geneva—36 acres—Good 3 BR Concrete Block Home—Florida Room, etc. All for \$31,500.

St. Johns Realty
THE TIME TESTED FIRM
116 N. Park Ave. FA 2-6123

ROSA L. PAYTON
Reg. Real Estate Broker
FA 2-1301 17-92 at Hiawatha

12. Real Estate For Sale

TERRIFIC BUY! 3 bedrooms, 2 baths with built-in equipment. Completely renovated. Wide corner lot. 101 Brown Dr. Sale price \$15,500. Monthly \$93. Including taxes and insurance.

KINGSWOOD BUILDERS INC.
FA 2-8074

12. Real Estate For Sale

ATTRACTION 3 bedroom, 3 bath home. Large living room, separate family room, lovely landscaped yard with back yard fenced. Closed garage. \$18,000. Terms \$10,000.

St. Johns Realty
THE TIME TESTED FIRM
116 N. Park Ave. FA 2-6123

ROSA L. PAYTON
Reg. Real Estate Broker
FA 2-1301 17-92 at Hiawatha

12. Real Estate For Sale

3 BR., kit. equip., utility, Fla. Rm., hw floors, carport. 2 lots. Low down pymt. \$75 mo. FA 2-6257 or write Box 37, c/o paper.

FOR SALE. All or any part, 370 ft. frontage on Hwy. 17-92. 363 ft. deep. Zoned Commercial. E-Z Terms. John Andes, 606 W. 20th St.

Living room, dining room, large family room adjoining a very spacious kitchen enhanced with solid black walnut custom built cabinets; complete with all General Electric built-in equipment including G.E. central heating and air conditioning.

Dining room, family room, kitchen have separate glass sliding doors leading onto large "L" shaped patio.

Price: \$25,600, with excellent financing.

Kingswood Builders, Inc.
P. O. Box 1399, Sanford 322-8074
MORE... MORE... MORE.

John E. Fox Realtor
110 N. Park, P. O. Box 833

Chuluota Realty Specials
LAKES TO SWIM AND FISH, REAL COUNTRY LIVING, CITY CONVENIENCES
2 and 3 Bedroom Homes, Large Lots — \$250 Down — Prices from \$6,500 to \$7,750. From \$31.60 to \$41.52 Per Month
CHULUOTA REALTY
L. W. MORSKI 363-3282 REALTOR

12. Real Estate For Sale

12. Real Estate For Sale

12. Real Estate For Sale

12. Real Estate For Sale

12. Real Estate For Sale

12. Real Estate For Sale

12. Real Estate For Sale

12. Real Estate For Sale

12. Real Estate For Sale

12. Real Estate For Sale

12. Real Estate For Sale

12. Real Estate For Sale

12. Real Estate For Sale

12. Real Estate For Sale

12. Real Estate For Sale

12. Real Estate For Sale

12. Real Estate For Sale

12. Real Estate For Sale

12. Real Estate For Sale

12. Real Estate For Sale

12. Real Estate For Sale

12. Real Estate For Sale

12. Real Estate For Sale

12. Real Estate For Sale

12. Real Estate For Sale

12. Real Estate For Sale

12. Real Estate For Sale

12. Real Estate For Sale

12. Real Estate For Sale

12. Real Estate For Sale

12. Real Estate For Sale

12. Real Estate For Sale

12. Real Estate For Sale

12. Real Estate For Sale

12. Real Estate For Sale

12. Real Estate For Sale

12. Real Estate For Sale

12. Real Estate For Sale

12. Real Estate For Sale

12. Real Estate For Sale

12. Real Estate For Sale

12. Real Estate For Sale

12. Real Estate For Sale

12. Real Estate For Sale

12. Real Estate For Sale

12. Real Estate For Sale

12. Real Estate For Sale

12. Real Estate For Sale

12. Real Estate For Sale

12. Real Estate For Sale

12. Real Estate For Sale

12. Real Estate For Sale

12. Real Estate For Sale

12. Real Estate For Sale

12. Real Estate For Sale

12. Real Estate For Sale

12. Real Estate For Sale

12. Real Estate For Sale

12. Real Estate For Sale

12. Real Estate For Sale

12. Real Estate For Sale

12. Real Estate For Sale

12. Real Estate For Sale

12. Real Estate For Sale

12. Real Estate For Sale

12. Real Estate For Sale

12. Real Estate For Sale

12. Real Estate For Sale

12. Real Estate For Sale

12. Real Estate For Sale

12. Real Estate For Sale

12. Real Estate For Sale

12. Real Estate For Sale

12. Real Estate For Sale

12. Real Estate For Sale

12. Real Estate For Sale

12. Real Estate For Sale

12. Real Estate For Sale

12. Real Estate For Sale

12. Real Estate For Sale

12. Real Estate For Sale

12. Real Estate For Sale

12. Real Estate For Sale

12. Real Estate For Sale

12. Real Estate For Sale

12. Real Estate For Sale

12. Real Estate For Sale

12. Real Estate For Sale

12. Real Estate For Sale

12. Real Estate For Sale

12. Real Estate For Sale

12. Real Estate For Sale

12. Real Estate For Sale

12. Real Estate For Sale

12. Real Estate For Sale

12. Real Estate For Sale

12. Real Estate For Sale

12. Real Estate For Sale

12. Real Estate For Sale

12. Real Estate For Sale

12. Real Estate For Sale

12. Real Estate For Sale

12. Real Estate For Sale

12. Real Estate For Sale

12. Real Estate For Sale

12. Real Estate For Sale

12. Real Estate For Sale

12. Real Estate For Sale

12. Real Estate For Sale

12. Real Estate For Sale

12. Real Estate For Sale

12. Real Estate For Sale

12. Real Estate For Sale

12. Real Estate For Sale

12. Real Estate For Sale

12. Real Estate For Sale

12. Real Estate For Sale

12. Real Estate For Sale

12. Real Estate For Sale

12. Real Estate For Sale

12. Real Estate For Sale

12. Real Estate For Sale

12. Real Estate For Sale

12. Real Estate For Sale

12. Real Estate For Sale

12. Real Estate For Sale

12. Real Estate For Sale

12. Real Estate For Sale

12. Real Estate For Sale

12. Real Estate For Sale

12. Real Estate For Sale

12. Real Estate For Sale

12. Real Estate For Sale

12. Real Estate For Sale

12. Real Estate For Sale

12. Real Estate For Sale

12. Real Estate For Sale

12. Real Estate For Sale

12. Real Estate For Sale

12. Real Estate For Sale

12. Real Estate For Sale

12. Real Estate For Sale

12. Real Estate For Sale

12. Real Estate For Sale

12. Real Estate For Sale

12. Real Estate For Sale

12. Real Estate For Sale

12. Real Estate For Sale

12. Real Estate For Sale

12. Real Estate For Sale

12. Real Estate For Sale

12. Real Estate For Sale

12. Real Estate For Sale

12. Real Estate For Sale

12. Real Estate For Sale

12. Real Estate For Sale

12. Real Estate For Sale

12. Real Estate For Sale

12. Real Estate For Sale

12. Real Estate For Sale

12. Real Estate For Sale

12. Real Estate For Sale

12. Real Estate For Sale

12. Real Estate For Sale

12. Real Estate For Sale

12. Real Estate For Sale

12. Real Estate For Sale

12. Real Estate For Sale

12. Real Estate For Sale

12. Real Estate For Sale

12. Real Estate For Sale

12. Real Estate For Sale

12. Real Estate For Sale

12. Real Estate For Sale

12. Real Estate For Sale

12. Real Estate For Sale

12. Real Estate For Sale

12. Real Estate For Sale

12. Real Estate For Sale

12. Real Estate For Sale

12. Real Estate For Sale

12. Real Estate For Sale

12. Real Estate For Sale

12. Real Estate For Sale

12. Real Estate For Sale

12. Real Estate For Sale

12. Real Estate For Sale

12. Real Estate For Sale

12. Real Estate For Sale

12. Real Estate For Sale

12. Real Estate For Sale

12. Real Estate For Sale

12. Real Estate For Sale

12. Real Estate For Sale

12. Real Estate For Sale

12. Real Estate For Sale

12. Real Estate For Sale

12. Real Estate For Sale

12. Real Estate For Sale

12. Real Estate For Sale

12. Real Estate For Sale

12. Real Estate For Sale

12. Real Estate For Sale

12. Real Estate For Sale

12. Real Estate For Sale

12. Real Estate For Sale

12. Real Estate For Sale

12. Real Estate For Sale

12. Real Estate For Sale

12. Real Estate For Sale

12. Real Estate For Sale

12. Real Estate For Sale

12. Real Estate For Sale

12. Real Estate For Sale

12. Real Estate For Sale

12. Real Estate For Sale

12. Real Estate For Sale

12. Real Estate For Sale

12. Real Estate For Sale

12. Real Estate For Sale

12. Real Estate For Sale

12. Real Estate For Sale

12. Real Estate For Sale

12. Real Estate For Sale

12. Real Estate For Sale

12. Real Estate For Sale

12. Real Estate For Sale

12. Real Estate For Sale

12. Real Estate For Sale

12. Real Estate For Sale

12. Real Estate For Sale

12. Real Estate For Sale

12. Real Estate For Sale

12. Real Estate For Sale

12. Real Estate For Sale

12. Real Estate For Sale

12. Real Estate For Sale

12. Real Estate For Sale

12. Real Estate For Sale

12. Real Estate For Sale

12. Real Estate For Sale

12. Real Estate For Sale

12. Real Estate For Sale

12. Real Estate For Sale

12. Real Estate For Sale

12. Real Estate For Sale

12. Real Estate For Sale

12. Real Estate For Sale

12. Real Estate For Sale

12. Real Estate For Sale

12. Real Estate For Sale

12. Real Estate For Sale

12. Real Estate For Sale

12. Real Estate For Sale

12. Real Estate For Sale

12. Real Estate For Sale

12. Real Estate For Sale

12. Real Estate For Sale

12. Real Estate For Sale

12. Real Estate For Sale

12. Real Estate For Sale

12. Real Estate For Sale

12. Real Estate For Sale

12. Real Estate For Sale

12. Real Estate For Sale

12. Real Estate For Sale

12. Real Estate For Sale

12. Real Estate For Sale

12. Real Estate For Sale

12. Real Estate For Sale

12. Real Estate For Sale

12. Real Estate For Sale

12. Real Estate For Sale

12. Real Estate For Sale

12. Real Estate For Sale

12. Real Estate For Sale

12. Real Estate For Sale

12. Real Estate For Sale

12. Real Estate For Sale

12. Real Estate For Sale

12. Real Estate For Sale

12. Real Estate For Sale

12. Real Estate For Sale

12. Real Estate For Sale

12. Real Estate For Sale

12. Real Estate For Sale

12. Real Estate For Sale

12. Real Estate For Sale

12. Real Estate For Sale

12. Real Estate For Sale

12. Real Estate For Sale

12. Real Estate For Sale

12. Real Estate For Sale

12. Real Estate For Sale

12. Real Estate For Sale

12. Real Estate For Sale

12. Real Estate For Sale

12. Real Estate For Sale

12. Real Estate For Sale

12. Real Estate For Sale

12. Real Estate For Sale

12. Real Estate For Sale

12. Real Estate For Sale

12. Real Estate For Sale

12. Real Estate For Sale

12. Real Estate For Sale

12. Real Estate For Sale

12. Real Estate For Sale

12. Real Estate For Sale

12. Real Estate For Sale

12. Real Estate For Sale

12. Real Estate For Sale

12. Real Estate For Sale

12. Real Estate For Sale

12. Real Estate For Sale

12. Real Estate For Sale

12. Real Estate For Sale

12. Real Estate For Sale

12. Real Estate For Sale

12. Real Estate For Sale

12. Real Estate For Sale

12. Real Estate For Sale

12. Real Estate For Sale

12. Real Estate For Sale

12. Real Estate For Sale

12. Real Estate For Sale

12. Real Estate For Sale

12. Real Estate For Sale

12. Real Estate For Sale

12. Real Estate For Sale

12. Real Estate For Sale

12. Real Estate For Sale

12. Real Estate For Sale

12. Real Estate For Sale

12. Real Estate For Sale

12. Real Estate For Sale

12. Real Estate For Sale

12. Real Estate For Sale

12. Real Estate For Sale

12. Real Estate For Sale

12. Real Estate For Sale

12. Real Estate For Sale

12. Real Estate For Sale

12. Real Estate For Sale

12. Real Estate For Sale

12. Real Estate For Sale

12. Real Estate For Sale

12. Real Estate For Sale

12. Real Estate For Sale

12. Real Estate For Sale

12. Real Estate For Sale

12. Real Estate For Sale

12. Real Estate For Sale

12.

Why Do The Job Halfway, For Full Advertising Response Use The Herald, FA 2-5612

The Herald South
Page 10-A—Nov. 18, '68

12. Real Estate For Sale
1200 MAGNOLIA
An amazing value in this 3 bedroom older one story home which is in very good condition, recently redecorated, and would be described as a "friendly home". You will like the spacious rooms, separate dining room, and family size kitchen. To settle an estate, this comfortable home is priced to sell at \$9000, of which \$6100 can be financed locally. Some used furniture is also available.

Seminole Realty

1901 S. Park Ave.
FA 2-5232 anytime

VA - FHA

Property Management & Sales Broker
Jim Hunt Realty

Offers for your selection here beautiful 2, 3, & 4 Bedroom

Government

Owned Homes

Priced From \$6,750
Down Payments
As Low As \$100
Monthly Payments
From \$43.50

To make the best home buy, see the
VA - FHA
Appointed
Property
Management &
Sales Broker

Jim Hunt Realty

Office FA 2-2118
Night FA 2-6048
222-9700

2034 Park Dr. Sanford, Fla.

12. Real Estate For Sale
ALFAMONTE SPRINGS, 3 BR., 1 bath. Catholic Church & School near. \$9500 or make offer. Owner. Ph. TE 2-2574.

Home On Lake Monroe

Two story home on Lake Front Lot 120 ft. by 405 ft. Central Heating, built-in oven and range. 2 bedrooms and bath downstairs, 2 bedrooms and two baths upstairs. Home facing paved street. Plenty room for additional home on Lakefront. Located near intersection, Interstate Highway No. 4. Offered for sale to settle Estate. Price: \$22,000. Terms may be arranged if desired. For more details, call

J. W. Hall Realty

2544 S. French Ave.
322-9641
Sanford, Fla.

12. Real Estate For Sale
BY OWNER, 3 bedroom, 1 1/2 bath home. One bedroom has separate entrance, can be rented for income. Will trade for smaller place. Shows by appointment. Call FA 2-9668.

ON A BEAUTIFUL terraced corner lot: three bedroom, two baths, double garage Colonial home in beautiful GREENBRIAR of Loch Arbor overlooking the 12th green and 12th tee of the Mayfair Golf Course.

Complete with all General Electric built-in equipment and G.E. central heating with ducts sized for future air conditioning.

Kingswood Builders, Inc.

P. O. Box 1389, Sanford, 322-9074

12. Real Estate For Sale
BEAUTIFUL well-built CB home, DeLand, on 3 corner lot. Box 1371, Sanford

BY OWNER, 3 BR., Fla. rm., fenced yard, \$300 down. 322-3285.

MODERN - CENTRAL HEAT 3 Bedrooms, 2 Baths, Cement Block, Fireplace. Half-acre lot, 20 fruit trees - Well (no water bills). Less than \$700 down, payments less than \$100.

St. Johns Realty

THE TIME TESTED FIRM
118 N. Park Ave. FA 2-6123

COUNTRY HOME, 3 bedrooms, 2 baths, living room, dining room, family room, kitchen with eating area, overlooking large lake with lake rights. Double carport and utility on large lot.

\$19,800.
Good Terms
ROSA L. PAYTON
Reg. Real Estate Broker
FA 2-1301 17-92 at Hiawatha

12. Real Estate For Sale
BY OWNER, 4 BR House. Ph. FA 2-8286.

FHA - VA HOMES

2, 3, & 4 BEDROOMS
1, 1 1/2, & 2 BATHS
DOWN PAYMENTS FROM \$100

Low Monthly Payments For Complete Information See Or Call Your

FHA - VA SALES BROKER

Stenstrom Realty
111 N. Park Ave. 322-2420

12. Real Estate For Sale
GREENBRIAR
Choice lots available in Greenbriar of Loch Arbor overlooking golf course. Custom building to your specifications. Greenbriar developed by **KINGSWOOD BUILDERS, INC.** 202 Fairmont Dr. FA 2-9074

15. Business Opportunity

SERVICE Station for lease. Good location. Only small capital needed by right man FA 2-6242.

15. Business Opportunity
TRADING POST
Prosperous business for family who likes money, nice home and independence.

JOHN E. FOX REALTOR

110 N. Park Ave. 322-6539

16. Female Help Wanted

Licensed practical nurses for 3 to 11:30 p. m. and 11 to 7:30 a. m. shifts. 40 hour week. Delary Manor, Beautiful new Nursing Home. Rt. 17-92, DeBary, Fla. 688-4428.

16. Female Help Wanted
WHITE Women to keep house Live in. FA 2-6040.

ALIX OF SANFORD

Needs experienced sewing machine operators for swimsuits and sportswear. If you are experienced on factory sewing machines, we have steady work for you in a modern air-conditioned factory, under very good working conditions. Ph. FA 2-2204, ask for Mr. Curiale.

Local automobile dealers offer their best buys in Herald

17. Male Help Wanted

SERVICE STATION MGR., Ass't Mgr. & Attendants. For new Service Station in Sanford area. No greasing, tire changing or car wash. Applicants must be clean cut, bondable, & permanent area residents. Retail experience necessary. Benefits include Major Medical Group Insurance, Profit Sharing Plan & Paid Vacation. Apply in writing giving details of Education & work background. Apply to Mr. Vickers, P. O. Box 444, Winter Park, Fla.

Seminole Realty

1901 S. PARK AVE. SANFORD, FLA.
PHONE: 322-5232

W. DIETRICHS



REALTOR

"When you think of, don't think of Real Estate, but when you do think of Real Estate, think of us."

ASSOCIATES:

ADELAIDE H. MOSES
PHONE: 322-3013

M. V. PARRY
PHONE: 322-9971



SANFORD'S Complete Real Estate Service

111 NORTH PARK AVENUE

- SALES
- RENTALS
- MANAGEMENT
- HOMES
- LOTS
- GROVES
- ACREAGE
- FARMS
- COMMERCIAL
- RESIDENTIAL
- COMMERCIAL
- VA - FHA - CONV.

"Inquiries Invited"



• EXCLUSIVE SALES AGENTS FOR

Ravenna Park & Idyllwilde of Loch Arbor

"Custom Built Homes of Distinction, For Happier Florida Living"



GARY HUDGINS
Manager

WE INVITE YOU TO TAKE ADVANTAGE OF . . . 32 Years Of Automobile Sales And Service Experience

Strickland-Morrison, Inc. has been your friendly Ford dealer in Sanford and Seminole County for 32 years. Experienced in all phases of the automobile business, it has been our policy to give our patrons a good product, reasonably priced plus an excellent "after the sale" service plan.

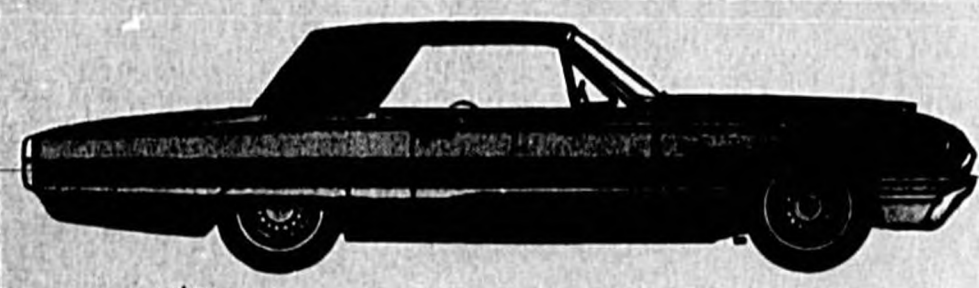

Always . . . A Wide Selection

of smartly styled '64 Ford Falcons, Fairlanes, Galaxies, Thunderbirds and reliable road worthy Ford trucks are on display. You're always assured of a good selection at Strickland-Morrison.

No Finer Service, Anywhere

We invite your inspection of our modern service facilities. The equipment is the most modern available and our staff is composed of skilled and experienced service personnel.



STRICKLAND MORRISON, INC.

306 E. First Street Sanford Ph. FA 2-1451

TEST DRIVE
FORD
TODAY

Now Is The Time To Plant Yourself In Your Own Home... Look To Want - Ads

17. Male Help Wanted
MAN 21-40 for Insurance Debit, Sanford area. Salary plus commission. Call Mr. Brocup, 323-0845.

18. Help Wanted
MONEY - MONEY - MONEY
We will open due to expansion of field operations, New Territory and will furnish LEADS - TRAINING. If you are interested in making money, secure future and owning your own business... Write P. O. Box 6066, Orlando, Florida.

MEN - WOMEN Age 18-55 WANTED IMMEDIATELY
To train for CIVIL SERVICE
Good pay, More security, vacation and sick leave pay. For free information Write American Service, Box 14, c/o Sanford Herald.

19. Situations Wanted
CHILD CARE. 363-3365.

DAY'S WORK or baby sitting. FA 2-7047.

TYPIST wants work. Phone FA 2-4778.

DAY'S Housework. FA 2-4277.

Will keep small children in my home. FA 2-3504.

Child Care. FA 2-3274.

20. Babysitters
HOLCOMB
BABY SITTER SERVICE
Licensed - Experienced
Transportation Furn.
137 Pinecrest Dr. - FA 2-1527

21. Beauty Salons
Hazel Porter Beauty Shop
Cold Wave \$6.00 complete
1104 W. 25th St. FA 2-1321

Harriett's Beauty Nook
Eve App'l's 3 Sr. Beauticians
106 So. Oak FA 2-5742

PERMANENT Wave Special
20% off regular prices.
Open Evenings by appt.
Free parking lot. Services from tip to tip.
Cut 'N Curl Beauty Shop
318 Palmetto Ave.
Phone door (1) 322-0834
Phone door (2) 322-8523

22. Build - Paint - Repair
PAINT WORK done. Inside or out. For info, Ph. 322-9386.

PAINTING—Room or House
—Prices very Low— Ph. 323-0650.

BRACKET TILE & MARBLE
Licensed & bonded. Free estimates and designing. 3708 Sanford Ave.
FA 2-6125 or 3711

25. Plumbing Services
HINSON & HEARN
PLUMBING CONTRACTING
Repairs & Water Heaters
FREE ESTIMATES
204 E. 3rd St. 322-9143

PLUMBING
Contracting Repairs
FREE ESTIMATES
R. L. HARVEY
204 Sanford Ave. FA 2-3383

LEE BROS. PLUMBING
Heating and Air Conditioning.
Crane, Kohler & American
Standard Plumbing Fixtures.
Carrier and Trane Air Conditioners. 319 Elm.
FA 2-0852.

HARRIETT'S PLUMBING & SEPTIC TANK SERVICE
Repairs, remodeling, heating.
24 hr. service. FA 2-5299
1321 Celery Ave.

27. Special Services
TREE SERVICE
Complete Lawn Service
Free Estimates FA 2-4377

WELLS DRILLED, PUMPS, SPRINKLER SYSTEMS
All Types and Sizes
We Repair and Service
S T I N E
Machinery and Supply Co.
207 W 2nd St. FA 2-4432

SIDEWALKS, driveways, patios, etc. Free estimate. Ph. 322-3506.

RAY'S UPHOLSTERY
Reupholstering. Free est.
FA 2-7818 TE 8-2555

We Buy, Sell, Trade, Repair
BILL'S THRIFT SHOP
Furniture - Appliances - TV
Open 9 to 9 Daily & Weekends
Ph. 322-7363 2640 Hiawatha
Sanford, Fla.

FOR SALE. Fill dirt, clay, shell, peat and topsoil.
Ellis Lloyd. FA 2-2576.

PIANO Tuning, Repairing, rebuilding. Any type piano work. Reg. Member of Technicians Guild. Phone FA 2-4223, W. L. Harmon, Box 594, Lake Mary, Fla.

SWEETIE PIE By Nadine Seltzer



"She wants an EXPERT to guarantee her that permanent teeth will grow in place of her baby teeth!"

27. Special Services
Piano Tuning and Repair
W. L. Harmon - FA 2-4223

SINGER
SALES & SERVICE
Dial Operator
—Ask For— W X 6800

29. Automobile Service
24 HOUR
WRECKER SERVICE
WRECK REBUILDING
RATLIFF & SONS
2374 Orlando Dr. FA 2-3481

EASTSIDE GARAGE
Complete Automotive Svc.
Brakes - Mufflers - Welding
Virgil Gracey, Owner
S.R. 45 & Beardall Ave.
FA 2-9965

ZITTROWER BROS.
GARAGE
Auto and Truck Repairing
Gasoline or Diesel
Road Service
1400 Elm Ave. FA 2-2055

29. Automobile Service
EMRICK'S
BODY & PAINT SHOP
405 Celery Ave. FA 2-0485

AUTO REPAIRS
Major or Minor
Pick-up & Delivery
WITT'S AMOCO
SERVICE
2501 S. Sanford FA 2-9629

AUTO GLASS
INSTALLED
Senkarik Glass and Paint
Company
210 Magnolia Ph. FA 2-4622

Auto Glass, Taps & Seal Covers
AUTO GLASS & SEAT COVER CO.
304 W. 2nd St. FA 2-8032
ALL WORK GUARANTEED

SWAINS BATTERY SVC.
Generator - Starter Serv.
402 E. 2nd FA 2-3632

34. Articles For Sale
AIR-CONDITIONER & fence,
142 Mayfair Circle. 322-7331.

INNERSPRING Mattress & Springs, Nice. \$25. 322-6106.

DOG BOX. Six separate compartments, fits any pick-up truck. FA 2-5653.

NOVEMBER Special. Rod & reel. \$4.77. Surplus City, 201 W. 1st. St.

ADMIRAL 21" TV for Sale. Perfect cond. New tube just installed. FA 2-0581.

DUO-THERM Oil Space Heater, with blower, \$50. Phone FA 2-0529.

GUNS. Buy, sell, trade, repair. Osteen Bridge Fish Camp & Gun Shop.

For real automobile bargains, check the Herald classified display section.

32. Flowers - Shrubs
WYNN'S FLOWER SHOP
"Where flowers say what words cannot."
Mr. & Mrs. W. A. Wynn, Florists. 1519 W. 13th St. FA 2-1828 or 6129.

DUTCH MILL NURSERY
Annuals ready now. Upsala Rd. Near Mayfair Golf Course.

BLOOMING Roses on Cherokee stock. All other kinds of Nursery shrubbery and trees.
Gray Shadows Nursery
5 MI. S. on Sanford Ave.

33. Furniture
Used furniture, appliances, tools, etc. Bought - Sold. Larry's Mart 218 Sanford Ave. Ph. FA 2-4132.

Sell Us Your Furniture. Quick Service With the Cash. SUPER TRADING POST. FA 2-0677.

FREE ESTIMATE
Upholstering & Mattress renovating. New & Used Furniture. Call Nix Bedding Mfg. Co., at 708 Celery Ave. FA 2-2117.

WANTED reliable couple to take up remaining payments of \$13.50 on 3 complete rooms of furniture. Call TE 8-1511, Casselberry, collect.

34. Articles For Sale
SINGER AUTOMATIC Sewing machines, like - new, makes buttonholes, sews on buttons, monograms, embroiders, etc. All without attachments. Sold new over \$300 balance now due only \$82.26, pay \$7.88 monthly. Liberal trade-in on your old machine. Call now for free home trial. Orlando collect 241-8588.

34. Articles For Sale
DISHES for Sale, Service for \$, Rose Color. FA 2-0681.
For Sale, Pony Saddle, \$20. FA 2-3328.

DRASTIC REDUCTION
On Canned Foods, Drug and Miscellaneous store items. Hiway 17-92 & 434. Standard Station near Longwood.

ETHELL'S ANTIQUE SHOP
Antiques & Used Furniture Bought and Sold
W. 1st St. FA 2-5871

READY MIX Concrete, window sills, labels, steps, blocks, sand, cement, rock, pipe, steel, grease traps, dry wells, stepping stones. Miracle Concrete Co. 809 Elm Ave. FA 2-5751

35. Articles Wanted
WANTED. 29" bicycle in good shape. 668-4785.

STUDENT wishes to buy good used Flute. 322-6719.

36. Automobiles - Trucks
1960 Volkswagon. 2012 French Ave. FA 2-7354.

36. Automobiles - Trucks
1962 Corvair 700. \$1350. See at 3411 Grandview So. or phone 322-0984.

MODEL A Pick-Up. Best offer. 108 Mayfair Circle after 4 p.m.

1960 Olds. 2 Dr. Hardtop. Exc. cond. R & H. \$300 & take up payments. Tel. FA 2-5814 after 5 p.m.

37. Boats - Motors
LYCOMING, 125 hp., excellent, Prop-stand, tank-motors, \$390. Marina Isle.

NEW 1964 Boats arriving daily. Selection of Lone Star, Thunderbird, Starcraft, Traveler and etc. All so close-out prices on all 1963 models. Examples: \$1085 75 hp. Evinrude \$795; 40 hp. \$395; 28 hp only \$385; 16' Galor Trailer \$150; \$1795 15' Larson \$1195; 15' \$735 Fabulas \$350. Many others, plus large selection of clean used outfits. Terms! Robson Sporting Goods, Downtown Sanford, FA 2-5861.

14 FT. PACEMAKER runabout boat and trailer, excellent condition. Best offer. See at 108 N. Myrtle. Call 322-0983 or 322-7021.

37. Boats - Motors
Modern home beautifully landscaped with grand home \$22,500.

Lovely laborant home with landscaped grounds containing 2A. (on or D) \$29,900. Good terms. Additional 1A. available with water frontage.

275 A. Improved ranch. \$53,000. Good terms.

406 A. In pasture. 200 A. planted \$69,900. Terms.

C. A. Whiddon, Sr.
REAL ESTATE
292 S. Park Ave.
Tel. 322-6891
Sanford, Florida

37. Homes
Modern home beautifully landscaped with grand home \$22,500.

Lovely laborant home with landscaped grounds containing 2A. (on or D) \$29,900. Good terms. Additional 1A. available with water frontage.

275 A. Improved ranch. \$53,000. Good terms.

406 A. In pasture. 200 A. planted \$69,900. Terms.

C. A. Whiddon, Sr.
REAL ESTATE
292 S. Park Ave.
Tel. 322-6891
Sanford, Florida

37. Homes
Modern home beautifully landscaped with grand home \$22,500.

Lovely laborant home with landscaped grounds containing 2A. (on or D) \$29,900. Good terms. Additional 1A. available with water frontage.

275 A. Improved ranch. \$53,000. Good terms.

406 A. In pasture. 200 A. planted \$69,900. Terms.

C. A. Whiddon, Sr.
REAL ESTATE
292 S. Park Ave.
Tel. 322-6891
Sanford, Florida

Now Is The Time!

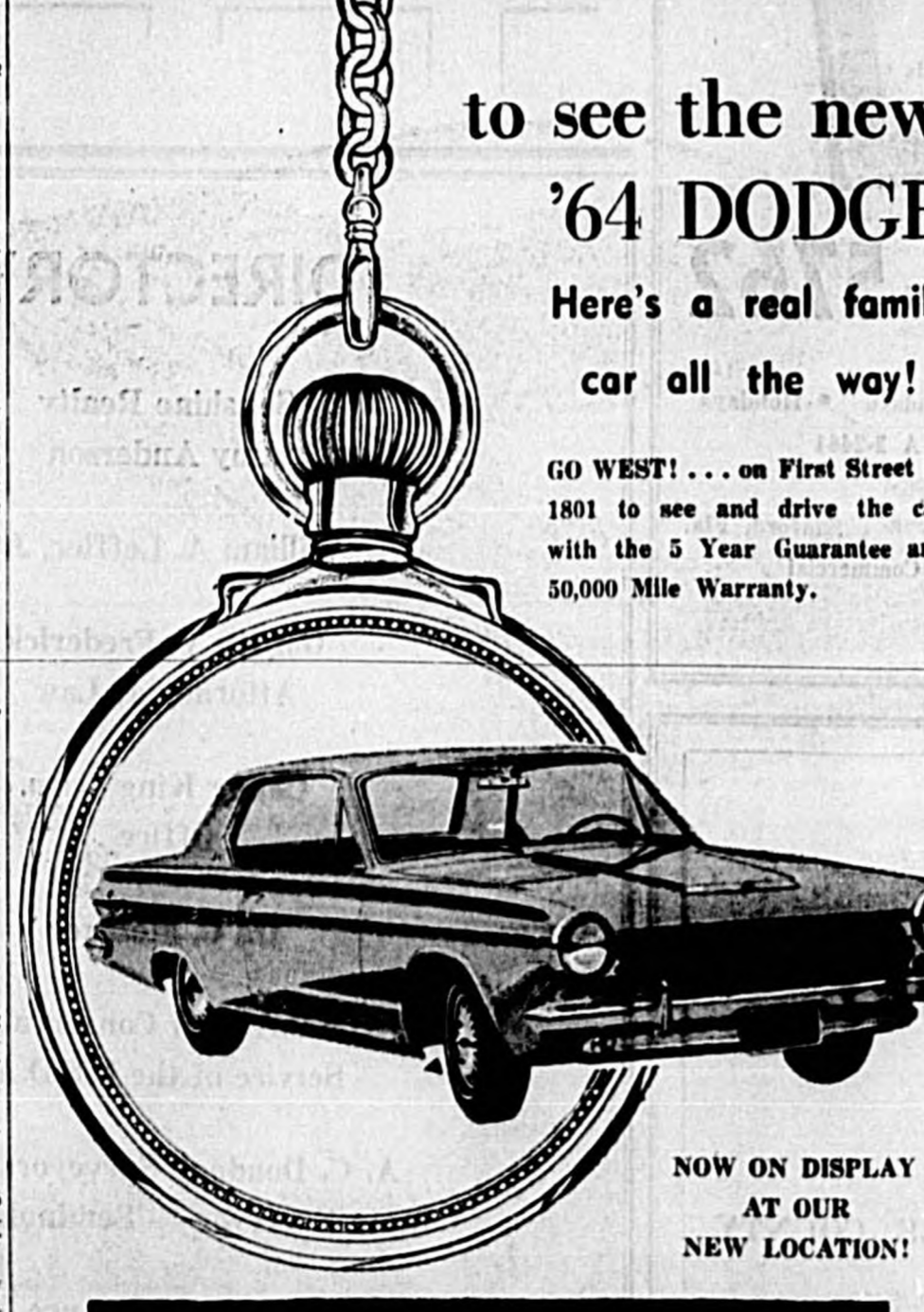

to see the new '64 DODGE
Here's a real family car all the way!

GO WEST!... on First Street to 1801 to see and drive the car with the 5 Year Guarantee and 50,000 Mile Warranty.

NOW ON DISPLAY AT OUR NEW LOCATION!

Seminole County Motors
DODGE - RENAULT DEALER
1801 W. FIRST ST. PH. FA 2-0614

THANKS

We wish to thank all our customers and friends for their contribution to the success of our business for the past four years. Because of your loyalty we have established sales records for...

- PONTIAC • BUICK
- RAMBLER

BUSINESS MANAGEMENT
Marvin Dyal, Business Manager
Mary B. Golden, Clerk

LUBRICATION DEPT.
Gary Gibson

AUTO WASH DEPT.
William Hughes

PARTS DEPARTMENT
Burnell Ball, Parts Manager
Chuck Clemmer, Assistant Parts Manager

BODY SHOP
Milton Tolbert, Manager
Bill Bruce, Assistant

SALES DEPARTMENT
Com E. Chanlot, Sales Manager
Harry Byrd, Sales Representative
Harold Whittier, Sales Representative
Ray Heron, Sales Representative

SERVICE DEPARTMENT
Ronnie Dike, Service Manager
Don Ritchie, Assistant Service Manager
Dave Moore, New Car Delivery
Joe Diebold, Parts & Service
Paul Cason, Mechanic
Slim Rogers, Mechanic
Earl Younger, Mechanic
H. E. McSwain, Mechanic
Chester Stamps, Mechanic

BILL HEMPHILL, President
301 W. First Street
SANFORD, FLORIDA

KIRK PLAZA

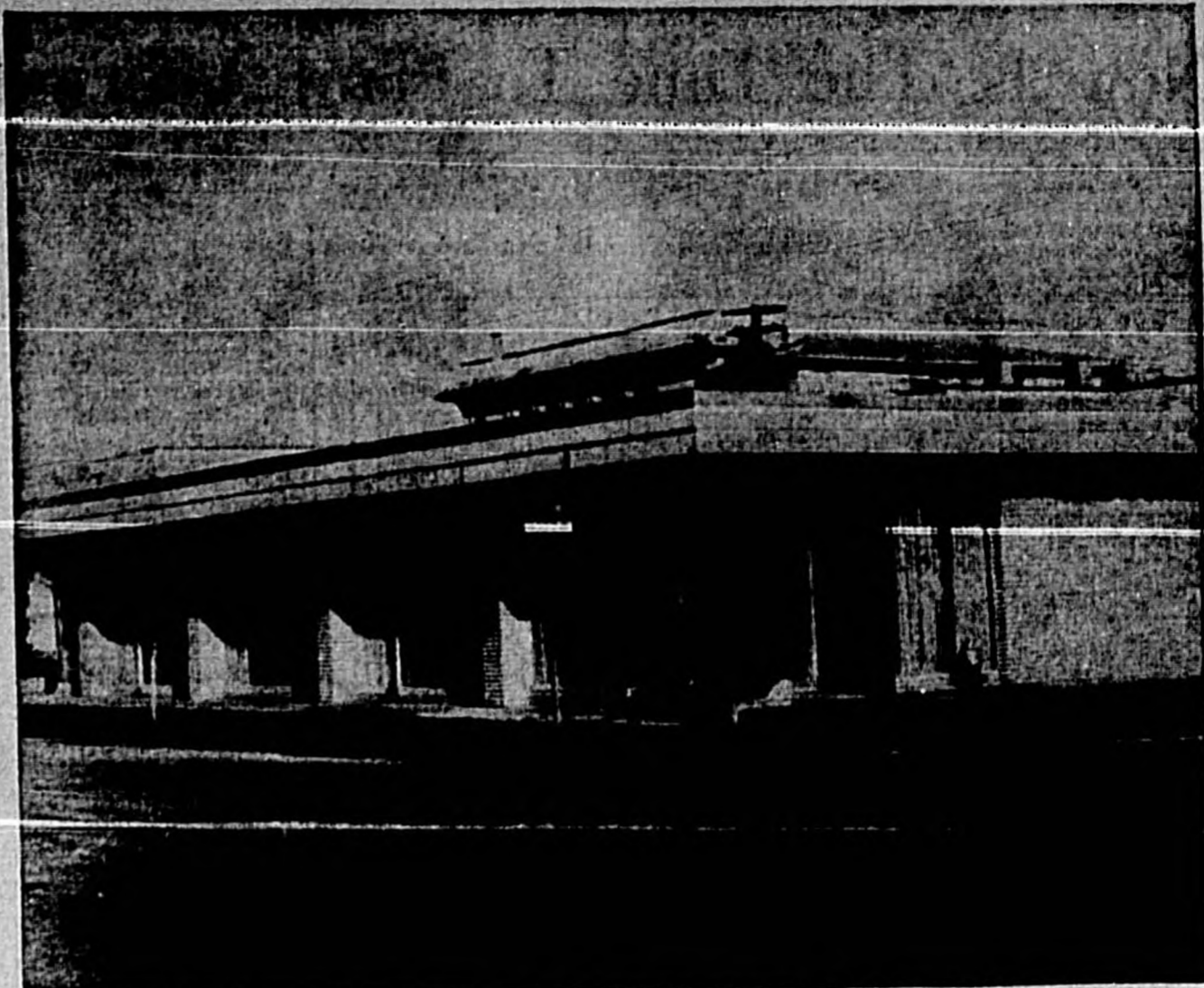

KIRK PLAZA, owned and managed by William L. Kirk, is one of Sanford's newest office buildings, offering its tenants modern and spacious office suites, all boasting ground floor entrances. Strategically located, Kirk Plaza is only one block North of First Street and adjacent to Sanford's Municipal Parking Lot, it is also within two blocks of both City Hall and the county courthouse. This prime location is one of its greatest business assets.



**Sunshine
REALTY**

SUITE 5

KIRK PLAZA



Mrs. Amy Anderson, Registered Real Estate Broker
Charles B. Fox, Associate

- ★ COMMERCIAL INVESTMENTS
 - ★ COMMERCIAL PROPERTIES
 - ★ HOME ★ GROVES ★ ACREAGE
- Complete Real Estate Service

PH. 322-7493

NIGHTS — SUN. — HOLIDAYS
PHONE FA 2-1818

KARNS INSURANCE AGENCY

WHERE QUALITY SELLS . . .
AND SERVICE TELLS

- Life • Accident • Group
- Marine • Auto
- Casualty • Bonds

FA 2-5762

Nights • Sundays • Holidays
Ph. FA 2-2461

Kirk Plaza Sanford, Fla.
104 E. Commercial



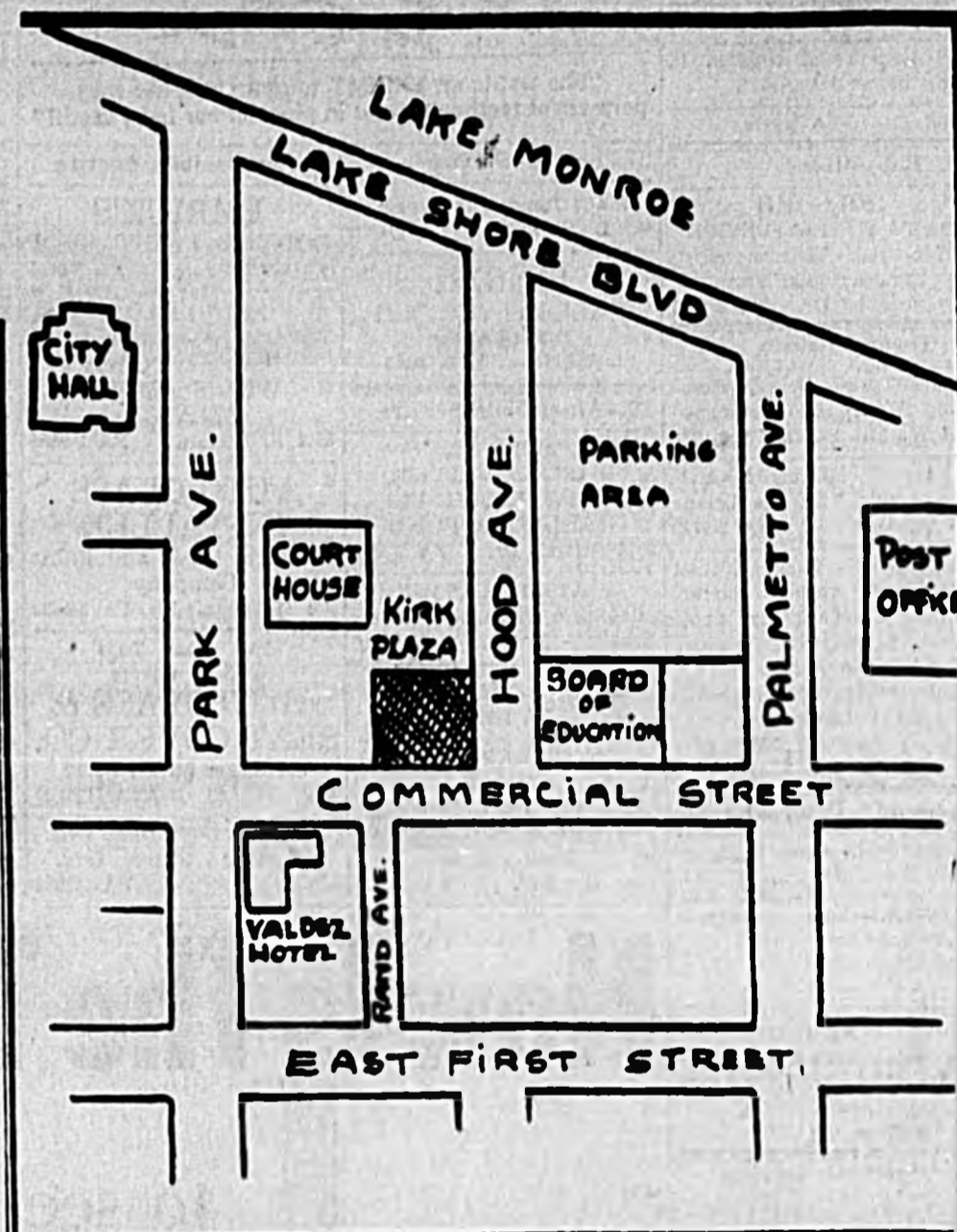

BAIL BONDS

24 HOUR SERVICE



Lee A. Wheeler

ALL COURTS
322-4466
Lee A. Wheeler

AA BAIL BOND AGENCY

KIRK PLAZA

A. C. DOUDNEY Surveyors

COUNTY SURVEYOR — SEMINOLE COUNTY

Member Of

FLORIDA SOCIETY OF PROFESSIONAL SURVEYORS

DIRECTORY

Sunshine Realty
Amy Anderson

William A. Leffler, Jr.

Gordon V. Frederick
Attorney at Law

Chung King Corp.
Office

Ira C. Metzger

U.S.D.A. Soil Conservation
Service of the U.S.D.A.

A. C. Doudney Surveyors Inc.
County Surveyor — Seminole County

Seaboard Finance

Green & Osborn

A. A. Bail Bonds
Lee Wheeler

The Sanford Herald

1963

PROGRESS EDITION

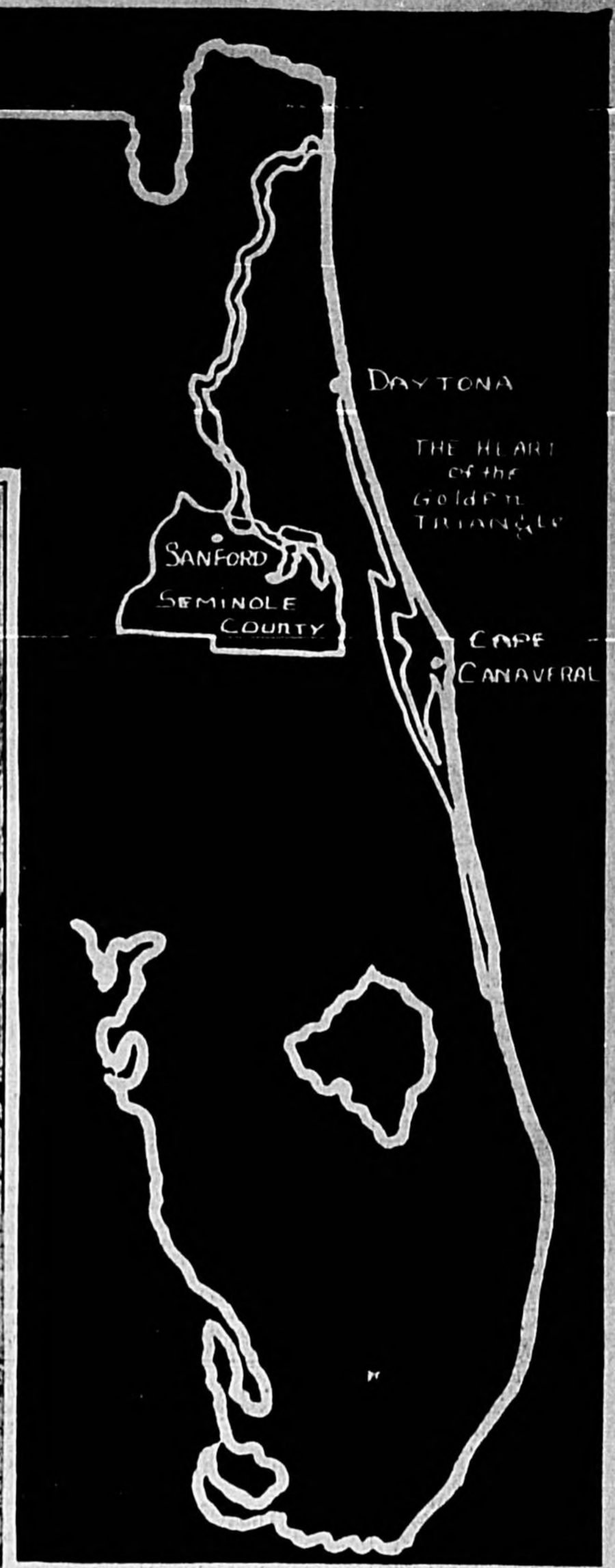

Our Big Tree

Some 3,500 years is the reputed age of the Big Tree on Gen. J. C. Hutchinson Parkway. It - the Big Tree - is a tourist MUST for sightseeing. So, Seminole County must be as old as the Big Tree . . . yet it is modern, too. New industry, new homes, new residents, schools, the Space Age . . . all are moving into Seminole County. This section of the Progress Edition is devoted to Seminole County. For here are agriculture, industry, homes . . . and gracious living.

Slavia Youth Is Top State 4-H Forestry Winner



SOME 1.8 MILLION cattle valued at \$160 million range Florida pastures from Pensacola to the flatland Everglades. This pastoral scene of cattle range is pictured in the Oviedo area, where the cattle industry plays a large part in Seminole County's economy.

The 1968 winner of the 4-H State Award in Forestry was Jonathan Lukas, Slavia. His prizes are a pen and pencil set from American Forest Products Industries, Inc. and an all-expense trip to 4-H Club Congress in Chicago given by the St. Regis Paper Company.

The following is a portion of the record he turned in as partial fulfillment of the 4-H Forestry Project requirements.

By Jonathan Lukas

The beginning of my 4-H career was at St. Luke's Lutheran School, when I was in the fifth grade. There were 25 boys in my first 4-H group. Their ages ranged from 11-14. The first year I took these projects: Gardening, forestry, wildlife, tractor, public speaking, and attended general meetings. We met in Slavia, where the school is located, and our meetings were every second and fourth Wednesday. They were conducted in a normal time of one hour. The first half was devoted to business of the day, and the second to the educational demonstrations. These demonstrations were given by each boy to his club, and was required by the 4-H leader.

- 4-H:
1. Sportsmanship
 2. Determination
 3. Skill
 4. Reverence
 5. Better respect for my parents
 6. To work along with other

- people
7. To keep abreast of the times in agriculture
 8. Meeting other 4-H members out of my county
 9. The chance to have real responsibility if I have the chance to enter

college I would like to enter the school of engineering. I would say that 4-H has helped me to realize that engineering is needed not only in agriculture, for better machinery, but in many fields related to agriculture.



JONATHAN LUKAS

Some of the awards I have won have been the winning of the "Gas Can With Gas For Dad." In 1966 I placed sixth in the state for vegetable judging. In 1960, I placed fourth in the state for vegetable judging, and in 1961 I was fourth again in the state for vegetable judging. I have also won trophies for tractor driving and electric lamps.

I have helped work on floats for parades in Sanford and was on a local television station to help present a program about the 4-H program.

Some of the offices I have held are: President, chaplain and song and recreation leader. I have also been junior leader for the forestry junior group.

Every year I entered the County Contest Day, and have gone to District for the past four years. I will never forget the first County Contest Day. We had a "tractor contest." I thought I was really something, and because I lived on a farm I didn't think practicing was necessary. When I thought I was "in"—so to speak I placed last, and it was not only humorous, but taught me a good lesson.

In the summer months I usually attend 4-H Camp in the Ocala National Forest, near Astar Park, at Camp McQuarrie, and it accommodated 143 campers. Many times in the early days of camping I became homesick, but never yielded to going home. Later this homesick feeling left me, and I got down to the business at camp.

AN INDUSTRY BUILT WITH FLORIDA RESOURCES



A. Duda & Sons, growers and shippers of Florida oranges, grapefruit and tangerines



A. Duda & Sons — One of Central Florida's leading cattle ranchers with many prize cattle of "Blue Ribbon" and breeder stock quality.

A. Duda & Sons, in agriculture, ranks as one of Florida's leading producers, processors and shippers of celery, sweet corn and sugar cane.

A. DUDA & SONS

SLAVIA, FLA.

Oviedo Is Growing Community In Southeast Seminole County

Oviedo, a thriving agricultural community of 2,000 population located in the southeast part of the county, has added many new businesses and homes during the past year.

Mead Manor, an 80-lot housing development, got underway in the northeast section of town with several homes now under construction.

A new fire station of concrete block construction located on South Central is large enough to house three fire trucks and has a large fire and civil defense store. The steel tower on which the siren is mounted was donated to the town by Paul Brothers, Inc., steel fabricators who moved their business to Oviedo in 1968.

This has been a year of expansion for the Citizens Bank of Oviedo, which added 600 square feet of floor space to provide for a new private executive office and new board of directors room east of the main lobby and accessible through a double passageway.

The building of the John Courrier Football Field last year made it possible for Oviedo School to have junior and high school football games.

Nelson and Company added six new offices to its building at the cost of approximately \$15,000.

The Lake Charm Fruit Company packing house, built to replace the one destroyed by

fire two years ago, occupies 20,000 square feet with the production capacity of four freight cars of fruit a day.

Oviedo is the center of a rich farming section, shipping vegetables and citrus all over the nation and providing the mainstay of the city's economy.

Horticulture also is an important industry with many acres of fern, flowers, and bulbous plants in production.

Oviedo Methodist Church, one of the town's nine places of worship, added a new steeple and chimneys this year to its colonial style church building.

Some of the new businesses opened in Oviedo this year are a Western Auto Store, Builders' Supply Store, Speed Wash, Eleanor's Gift Shop, Colonial Cabinet Shop, Oviedo Upholstery and Trim Shop, T. V. and Radio Repair Shop and Advance Cleaners.

The Oviedo Woman's Club building was completed this year.

Many new homes were built in Oviedo this year, particularly in the Lake Hayes section.

The two schools located in Oviedo are Jackson Heights and Oviedo High School.

ists, who very often decide to purchase a home in the community.

A shopping center located at the entrance of the town includes a food store, barber shop, beauty salon, postoffice and service station.

A private beach with picnic area and shuffleboard court is a gathering place for residents and their friends.

Places of worship in the community include a Community Church, Baptist Church and Catholic Mission.

Among the many organizations in Oviedo are a Community Club, Retired Folks Club, American Legion, Teen Club, Sportsmen's Club, Archery Club, Rifle Club, Hobbycraft Club, Boy Scouts, Girl Scouts and Cub Scouts.

As one of its projects the Community Club purchased and installed emergency portable oxygen tanks in every other block of homes from First Street through Seventh Street, resulting in the saving of three lives during the past year.

Chuluota Becoming Retirement Center

Much can be said for the vast development of Chuluota, a community of approximately 1,000 located in the southeast part of Seminole County and known for its beautiful lakes and tall pines.

During the past few months 25 retirement homes have been purchased in the new tract on First and Third Streets with only two remaining in that section to be sold.

Many well-kept villas at the Lake Catherine Inn are rented each year by vacationing tourists.

Slavia Celebrates 50th Anniversary With Progress

Slavia, one of the county's most outstanding farming and ranching areas, celebrated its 50th anniversary this year.

The life of the community is closely associated with St. Luke's Lutheran Church.

St. Luke's Christian Day School built a \$24,000 addition during 1968.

Four new rooms were added to the Lutheran Haven Old Folk's Home. St. Luke's also has a children's home.

Church and school organizations include a Ladies Aid Society, Missionary Guild, 4-H Clubs, and school and church choruses.

Shelland Pony Farm Started As Girl's Pet

Passerby on Dodd Road note with interest the delightful scene at the farm of B.C. Dodd, where his shelland ponies may be seen grazing in the pasture.

Dodd, who has been a dairy man in the county for 38 years and is a former county commissioner, also has over 200 head of cattle.

He started out with one pony for his little girl, Stella, and kept adding others until he now has 35 mares, stallions and weaning colts.

The foals are exceptionally robust as the mares are fed dairy feed so they may provide plenty of milk for their offspring.

They are weaned at from 8-10 months and can be broken for riding at from 18 months to two years.

Peace Corps Need Economists

Home economists are needed for a Peace Corps program in co-operation with the El Salvador extension service.

They will join a contingent of 4-H leaders, agriculturists and community developers who will work in the less developed parts of the country. Women with backgrounds in food preparation are needed. Volunteers will begin training Nov. 30.

More information can be obtained by writing the Office of Public Affairs, Peace Corps, Washington, D. C.

Many Homes Built This Year In Geneva Area

Geneva, a small community in East Seminole, is noted for its citrus groves, dairies and large estates.

Many new homes have been built this year in the Lake Herney area, which is noted for its good fishing.

Henry Simpson introduced the growing of lychees and blackberries to the area.

Geneva has a community hall and effort is under way to start a library.

Some of the organizations include the Geneva Citizens' Association, Home Demonstration Club, Garden Club, 4-H Clubs, Historical Society, community band and Geneva School PTO.

The community also has several churches and an elementary school.

Extensionists Are Educators

County agricultural and home demonstration agents, who form a state-wide network in cooperative extension, are actually members of the faculty of the University of Florida.

As a member of the university faculty, basically the extension agent's job is one of education. The vast majority of county agents and their assistants actively pursue higher degrees as a method of professional improvement.

Florida's Extension Service has one of the finest records in the South in academic improvement. Of the 66 county agents, 27 have completed masters' degrees. Of the 74 assistant and associate county agents, one has a doctorate degree and 30 have completed masters' degrees. Thirty-eight agents and assistants are currently enrolled in graduate degree courses.

In terms of percentage, 68 per cent of all agents and assistants in Florida either have completed or are working on masters' or higher degrees.

A study revealed that deaths from motor vehicle accidents are highest in the West and Southwest.

Nematodes? What Are They?

Nematodes! What are they? Where are they? What do they do?

To help you recognize the symptoms and learn the control measures to take against these persistent parasites, the Agricultural Experiment Stations now has available a 256-page illustrated book. You may obtain a copy at a nominal cost by asking for "Plant Nematodes, Their Biology and Control." For information, write to the Agricultural Experiment Stations, University of Florida, Gainesville, Fla.

Hints Offered For Care Of Wearing Apparel

By Myrtle Wilson
Home Demonstration Agent

You may have many garments in your home that bear the label "wash and wear." Chemical finishes used to produce wash and wear are of two types, resins and non-resins.

Resins are an adhesive synthetic compound. This can be applied to the fabric in one of the finishing processes. Non-resins is a process known as "cross-linking."

"Cross-linking" is claimed to make fabrics "self-ironing."

In sewing wash and wear fabrics, or synthetic fabrics, there's a few simple rules to be followed.

1. Synthetic fabrics retain their shape, cannot be erased or shrunken into complicated styles. Best to select simple patterns.
2. Check the grain because it is difficult to straighten off-grain fabrics.
3. Any interfacing and findings used in construction be preshrunk unless this has been done for you. Zippers should be washable and should have tapes of nylon or dacron for rapid drying.
4. Use either nylon, stabilized dacron or mercerized cotton thread.
5. When stitching synthetic fibers remember to: use a longer stitch, use loose tension, and adjust pressure on the pressure foot to suit the fabric thickness. Use No. 12 needle or smaller, and thread to fit.
6. Be careful not to press in creases until after the final fitting. Creases are sometimes difficult to remove from synthetic fabrics.

COFFEE HOUSE

First of the famous coffee-houses in Vienna was established about 1683 by a Polish mercenary, who found a sack of coffee left by the Turks after their unsuccessful siege of that city and decided to venture into business.

WHEELER FERTILIZER COMPANY
PHONE FOREST 5-3231
OVIEDO, FLORIDA

MANUFACTURERS & WHOLESALERS OF FINE Fertilizers

SCIENTIFICALLY FORMULATED FOR Florida Soil

WHEELER FERTILIZER

COMPANY

OVIEDO, FLORIDA PH. FOREST 5-3231

Treatment To Restore Barren Citrus Trees Developed

Science has developed a new iron-and-fertilizer treatment with demonstrated success in rejuvenating and restoring youthful fertility to old, yellowed citrus trees barren from two to five years, according to a Florida study.

Within 30 days after treatment, aged trees not only have shed all signs of unproductive senility but also have generated such vigorous new growth they resembled their much younger counterparts in foliage and fruitfulness.

Details of the treatment and the "unprecedented results" were revealed in a research report prepared after independent studies on the effects of newly discovered micronized iron by Dr. Alexander Farkas, noted plant analyst, of North

Miami Beach. The year-long studies were undertaken to check the validity of earlier research findings made by an agricultural products firm which manufactures micronized iron commercially.

Clifford D. Nelsen, vice president of the firm, said the unique results occurred after applications of one-half to one pound were made per tree in combination with dry fertilizer, or immediately after fertilizing. Treated were severely chlorotic medium and large orange, grapefruit, lemon, Key lime, avocado, mango and mulberry varieties.

Nelsen said the restorative effects of micronized iron can be explained by the unique role of iron in plant life and

growth. Iron has a direct bearing on the ability of plants to produce chlorophyll, the green-colored substance by which they transform sunlight, water and nutrients into leaves, flowers and fruit.

Green recovery responses were seen as early as 48 hours after application, the report declared, and complete regreening and recovery was accomplished in an average of 10 to 14 days.

At the same time, Dr. Farkas repeatedly recorded the appearance of new shoots throughout the trees. The shoots, which developed into new branches and leaves, became fully grown within 30 days and represented a 50 per cent increase in foliage.

"The more severe the chlorosis, the more striking the new growth effects," the plant authority said. "Among the more neglected trees, cases were recorded where the foliage more than doubled in 60 days."

Dr. Farkas, who heads a biochemical and organic chemical research laboratory in North Miami Beach, said "the iron effects produced were completely without precedent" during his more than 40 years in plant research, and apparently also unprecedented in either United States or international scientific literature.

Also of significance is the fact that "physically and biochemically, micronized iron is identical to the important sim-

ple forms of natural iron which are vital to plants," and that "only natural processes" are involved in making the mineral soluble and available to the plant.

For comparative purposes, Dr. Farkas treated chlorotic control trees with fertilizer and commercially available chemically treated iron known as chelate. This treatment regreened the trees in 60 to 90 days without notable new growth or foliage.

"But the use of micronized iron produced such rapid new growth effects they appeared to be almost hormone-like in character," reported Dr. Farkas who added that his studies have shown the new growth to be normal in all respects.



CITRUS IS A MAINSTAY of Seminole County's economy, along with other forms of agriculture, cattle, tourism and industry. This grove, in this aerial photograph, represents a Seminole orchard.

Forest Fires Threat Great

Agricultural extension forester Tommy Herndon has warned that Florida's forests and timber are in an "explosive condition" and the threat of widespread fires is great.

Herndon attributed the condition to dry weather in combination with a cool spell that has caused undergrowth to brown and die.

Only two areas of the state—extreme northwest Florida, and lower east coast which received rains from Hurricane Ginny—are not presently in critical condition. Unless some rain is received in the near future, the danger will spread.

The Extension forester explained that the nearly three weeks of damp weather the state had in late September and early October didn't have a lasting effect. For the past three years, the state has had rainfall of about 12 inches below the annual average. The water table has lowered and the rain leaches away quickly.

With hunting season near, the danger of fire is greater because more people will be in the fields and woods. All persons should take precautions with fire, matches and lighted cigarettes.

'63 Reforestation Drive Gets Off To Good Start

Florida's 36th annual reforestation drive is off to a good start, according to State Forester C. H. Coulter, with more than half of this year's available seedlings sold by advance orders.

More than 48.5 million seedlings-for-planting have already been sold, Coulter said.

The four Florida Forest Service nurseries have a total of 80 million seedling trees ready for removal, with first shipments starting Nov. 26.

Farmers, timber growers, and landowners may purchase the seedlings at production cost, job, nursery, or they may call for them at the nursery site.

Advance orders have exhausted all stocks of longleaf, loblolly, Arizona Cypress and Cottonwood species, Coulter said.

Still available are some slash pine, sand pine, Red Cedar, Juniper and Tupelo gum.

Most species are removed—or "lifted"—from the nurseries, and packed in bundles for shipment and transplanting by tree farmers during the months of December, January and February. Foresters estimate that more than one million seedling trees from all sources will be planted during the current season in Florida.

The road to success is always under construction.

Fern Park, a growing area in South Seminole, took a step closer toward incorporation this year when the State Legislature gave the Board of County Commissioners authority to hold an election to determine whether the residents of the area were in favor of drafting a charter to submit to the 1965 session of the legislature.

As a result of an increase in business, the Fern Park post office is now classified as first class and provides city delivery for approximately 400 residents in the Prairie Lake area.

The opening of the South Seminole Bank and the North Branch of the Winter Park Federal Savings and Loan Association have provided a stimulus for economic growth of the area.

The Orlando-Seminole Jai-Alai Fronton opened this month for its third season. This exciting sport attracts many visitors and residents alike.

Enthusiasm is the steam which makes the engine go.



A GROUP OF CHILDREN of the Florida Methodist Children's Home at Enterprise was given a first class tour of Sanford Naval Air Station not long ago. Part of the group is pictured in front of the Operations Building. (Navy Photo)

Fern Park Is Fast Growing Area

Enthusiasm is the steam which makes the engine go.



A Story Of An Institution Working With Progressive South Seminole County . . .

STATEMENT OF CONDITION

THE CITIZENS BANK OF OVIEDO OVIEDO, FLORIDA

At The Close Of Business June 30, 1963

RESOURCES

Loans & Discounts	\$1,017,389.58	
Overdrafts	33,710.17	Note
Banking House	18,007.30	
Furniture & Fixtures	3,025.00	
Other Real Estate Owned, Parking Lot	2,239.05	
Others Resources		
U. S. Government Bonds	\$1,618,578.82	
State, County & Municipal Bonds	\$1,903,560	
Cash and Due from Banks	363,315.32	2,066,797.74
TOTAL		\$3,141,098.79

LIABILITIES

Capital Stock	\$ 100,000.00
Surplus	100,000.00
Undivided Profits	10,000.00
Reserve for Bad Debts	15,000.00
Reserve for Taxes	1,268.04
Dividends Declared, Unpaid	3,003.00
Interest Collected but Not Earned	21,067.87
Accrued Interest Due on Savings Certificates	6,100.00
Deposits	2,880,262.88
TOTAL	\$3,141,098.79

We appreciate the confidence and good will of our patrons. Their good will has been largely responsible for our success and is considered our most highly valued asset.

OFFICERS

C. R. CLONTS
President
L. H. WEBB,
Executive Vice President
HAROLD A. WARD, JR.,
Vice President
JAMES W. ABELL,
Cashier
MRS. MARIE S. BURCH,
Assistant Cashier
MRS. FENNIE M. OLIFF,
Assistant Cashier

DIRECTORS

C. R. CLONTS
W. G. KILBEE
HAROLD A. WARD, JR.
C. S. LEE
L. H. WEBB
B. F. WARD
B. F. WHEELER, JR.



THE CITIZENS BANK OF OVIEDO

PHONE 365-3131 OVIEDO, FLORIDA

OVIEDO, FLORIDA'S SPORTS EQUIPMENT CENTER

WELCOME SPORTSMEN!

You're sure to enjoy visiting Oviedo. We're proud of our good fishing and excellent hunting area.

While you're here, check our complete line of sporting goods.



- WE FEATURE —
- Johnson Outboard Motors
 - Remington & Winchester Rifles & Shotguns
 - Browning Auto. Shotguns

EVERYTHING
FOR HUNTING, CAMPING
& OUTDOOR FUN!

We stock a complete line of hardware and small brand name appliances such as Sunbeam and other household items. Browse around, you're sure to find just what you're looking for.

- Hardware
- Tools
- Appliances

NELSON & COMPANY INC.

OVIEDO, FLORIDA

PHONE 365-3231

Seminole Continues To Progress In Industrial Job Gains

Yearly Payroll Is Estimated At \$7 Millions

The Seminole County area continues to progress industrially, remaining in the top 10 of Florida counties in percentage of industrial job gains.

Figures released by the Florida State Employment Service indicate an increase of 600 jobs in industry during the first three months of 1962. Also, a summary, covering the past five years, reveals 2,200 new industrial jobs in the County, with an estimated \$6 million yearly payroll.

There are now 47 manufacturing plants operating in Seminole County, which unquestionably bears out the significance of the Chamber of Commerce's program for diversification of economy in our area.

One of the industrial highlights during the past year was the opening of the H.H. processing plant, adding tremendously to the importance of agriculture in Central Florida. Built at a cost of \$1 million, this plant occupies approximately 100 square acres in the 600-acre Sanford Industrial Park, and employs approximately 450 persons at the peak of the vegetable production season.

Another outstanding industrial addition was the new Alx of Sanford plant on U. S. 17-92, south of Sanford, which produces bathing suits and beachwear. This building, considered one of the most modern in the United States, is expected to employ 150 persons.

Other new industrial operations include egg processing, metal fabricating and the manufacture of gasoline generator units. Several well-established electronics and fabricating plants have expanded substantially.

In addition to the significant industrial developments, two very important projects that will greatly affect the future economy are the creation of the St. Johns-Indian River Canal District, and the designation of the Sanford Naval Air Station as a permanent facility.

The completion of the canal between the St. Johns and Indian Rivers will make the Sanford area a terminal point in both commercial and recreational river traffic. Cheaper water transportation will attract industry and warehousing facilities and thus create a distribution point for Central Florida.

Truly, Seminole County is now on the threshold of a stable, diversified economy.

Co-op Hunting Is Profitable

The people of Custer County, Neb., had quite a return on a \$107.50 investment last year — an estimated \$300,000.

When the gun smoke cleared away from their cooperative hunting project, over 8,000 hunters from 28 states had visited and spent an average of \$100 each during the three-month pheasant season.

The project was sponsored by the local rural area development committee and extension's home demonstration clubs. They printed a brochure and mailed it to hunters.

Cooperative hunting projects are just one phase of a program that recommends outdoor recreation for profit, according to Gordon White, chairman of Florida extension's recreation task force. The type of success enjoyed by the Nebraska county has been repeated in other parts of the country.

In addition to cooperative hunting projects, individuals and groups can investigate using lakes and fishing ponds for profit, or creating camp grounds for pay on private farms.

Your county agent can provide complete information on types of projects, the legal aspects of creating recreation areas for pay, types of loans available to individuals and groups, and how to put your ideas to work.

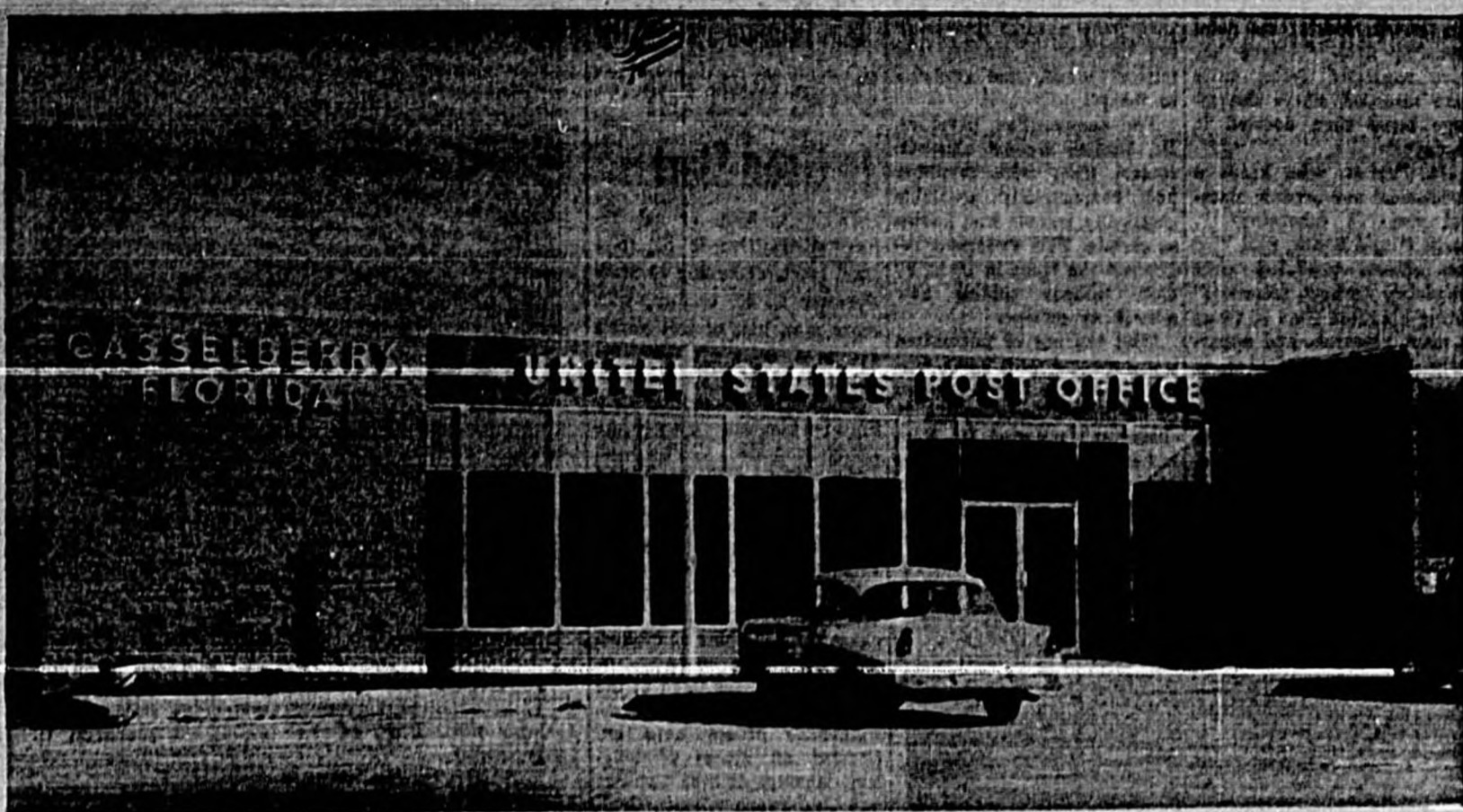

U. S. POST OFFICE at Casselberry, in the heart of the second city of Seminole County, has a new postmaster, Lt. Col. Edgar Sittler.

(Herald Photo)

Casselberry 2nd In County

The second largest city in Seminole County, Casselberry, has shown phenomenal growth this year with the addition of the new Seminole Plaza Shopping Center, as well as many other businesses and services. The shopping center features an attractive mall with distinctive planters, fountains and a large paved parking area.

Publix Super Market has been joined by Eckerd Drugs, McCrory-Otisco, Maid-Rite Bakery, Jeola's Gift Shop, J. Phillip's Jewelers, barber shop, beauty shop, automatic laundry and florist. Due for completion this winter are the Cinema, latest in modern motion picture theaters, and the Tradewinds Cafeteria.

Casselberry Utilities, now serving approximately 1,000 customers, has completed a

\$27,000 major improvement program to its water system and has started a \$12,000 expansion program to its sewage disposal plant.

Modern two-way radios have been installed in the police cars and fire trucks. A paid police department and an active volunteer fire department provide protection for the town's citizens. The fire department conducts fire prevention and life saving classes for schools and other organizations and through the use of the resuscitator and mouth-to-mouth resuscitation the firemen have saved many lives.

The opening of Niblack Funeral Home and ambulance service brought a much needed service to the community.

A large modern grandstand, lighted track and additional metal barns were built at

Seminole Park Raceway which opened last winter for its first racing season as a combination harness and quarter-horse track with pari-mutuel betting.

Other new businesses included Moon's Clothing Store, Gann Plumbing, E-Z Food Shop, Nasser Shoe Repair, Cavalier Restaurant, a new Standard station and Fab Tool Company's new electronics plant on Seminole Boulevard.

South Seminole Chamber of Commerce remodeled a building on the highway to use as an office and a multi-unit store building was erected by Curtis Blow.

Another doctor opened his office in Casselberry making a total of two doctors and one dentist.

An attractive colonial note was added to the center of town with the renovation of the Casselberry Ferneries building, which now houses the Casselberry Utilities and Casselberry Land Company.

A summer recreation program is sponsored in addition to Little League and Senior League baseball.

Boy and Girl Scout groups help to provide youngsters with healthful, constructive activities. Troop 841 has its own bus and the leaders took 21 boys to the mountains for two weeks last summer.

Other active organizations include the VFW Post 10080 American Legion Post 256, Lions Club, Women's Club and Men's and Women's Golf As-

The Sanford Herald 1962 Progress Edition



INTERSTATE 4 interchange north of Sanford is shown in this aerial photograph. North end of Lake Monroe is pictured at the top, with the bridge leading to the East Coast across the St. Johns River at the left. Highway 17-92 from Sanford to DeLand is just below the lake and river. The drive which ultimately will connect Daytona Beach with St. Petersburg, when completed, is shown from the upper left to the lower right.



WHAT'S YOUR DEFINITION OF PROGRESS... A new car in the garage, a larger home, more money in the bank? Certainly all of these things are significant steps in the upward climb toward financial progress. Yet more important, perhaps, is the sometimes unrealized part each of us plays in the overall development of our wonderful Central Florida. Without the ambitious efforts of thousands of dedicated individuals, there could not be this bountiful area in which we live, and it is with a great deal of community pride that we salute the men and women of Seminole County, Florida, U. S. A.



SOUTH SEMINOLE BANK
FERN PARK, FLORIDA

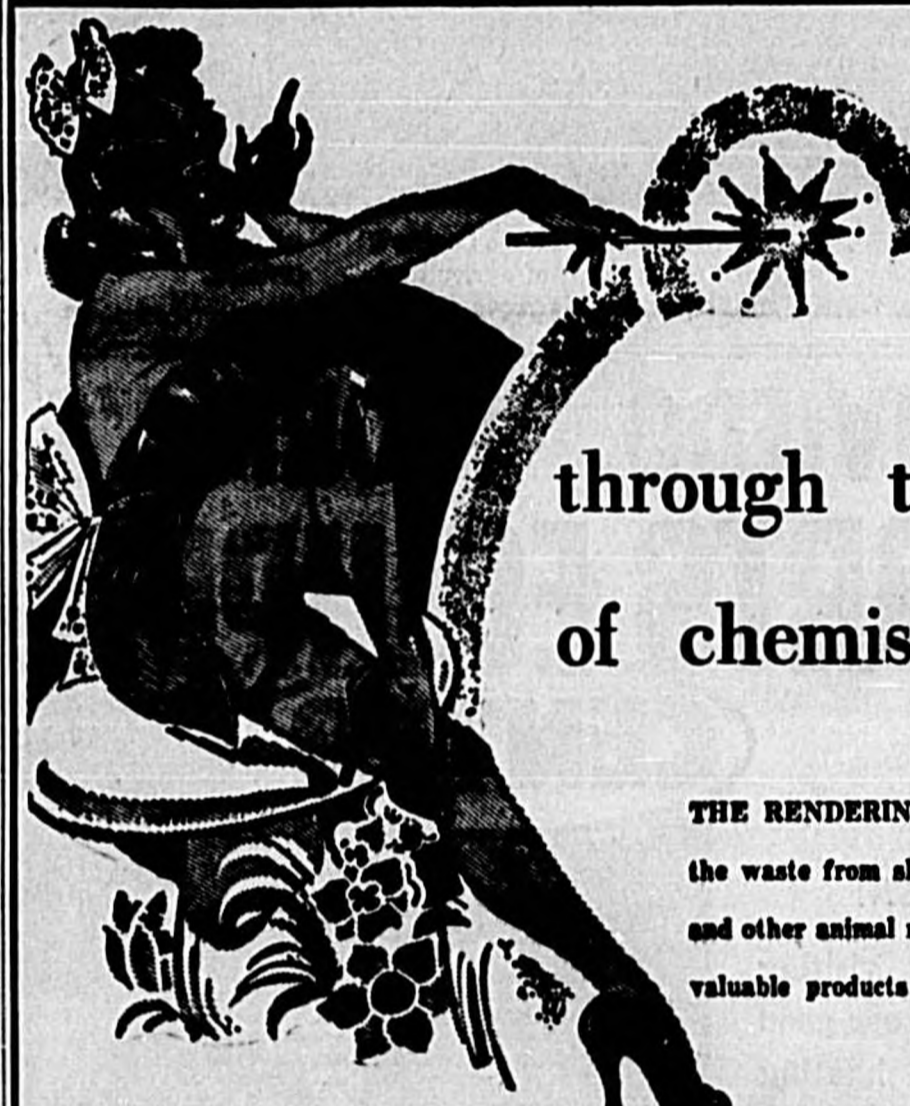

through the magic
of chemistry

THE RENDERING PLANT utilizes dead stock, the waste from slaughter houses, meat markets and other animal residue and extracts useful and valuable products for industry and agriculture.

- TALLOW
- GREASE
- BONES
- FATS
- TANKAGE



One Of Seminole County's More Important Industrial Organizations Serving Seminole, Orange, Volusia and Brevard Counties Since 1946

L. D. PLANTE, Inc.
OVIEDO, FLA.

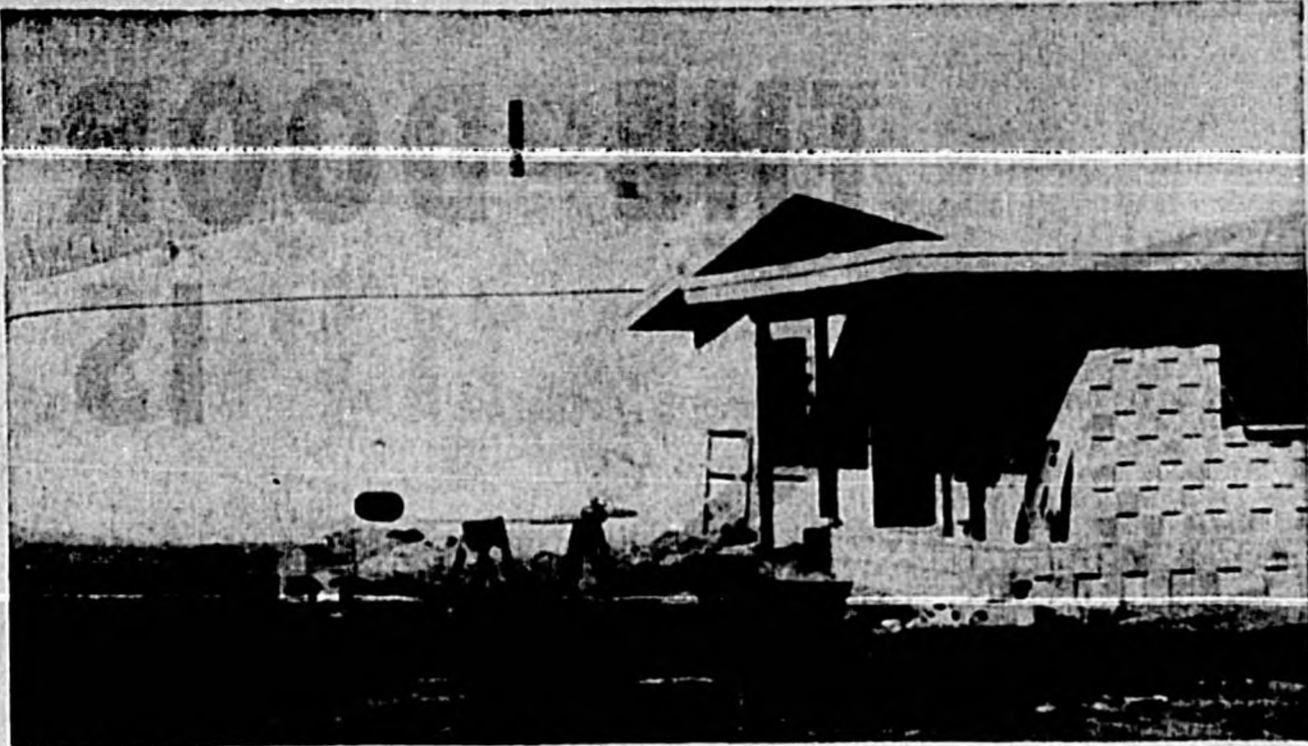

Urban Children Outnumber Farm Youth in 4-H

It isn't common knowledge, perhaps, but there are more than twice as many city and rural-area boys and girls in Florida's 4-H clubs than those who actually live on farms.

And, in 1962 the number of urban youngsters exceeded even the rural non-farm boys and girls in 4-H work.

The figures for 1962 are 13,315 farm; 15,616 rural non-farm; and 15,670 urban.

4-H programs and projects not only stress animal and crop production, but concentrate on many areas of interest to urban young people.

For more information on 4-H work, contact county agricultural agent Cecil Tucker.

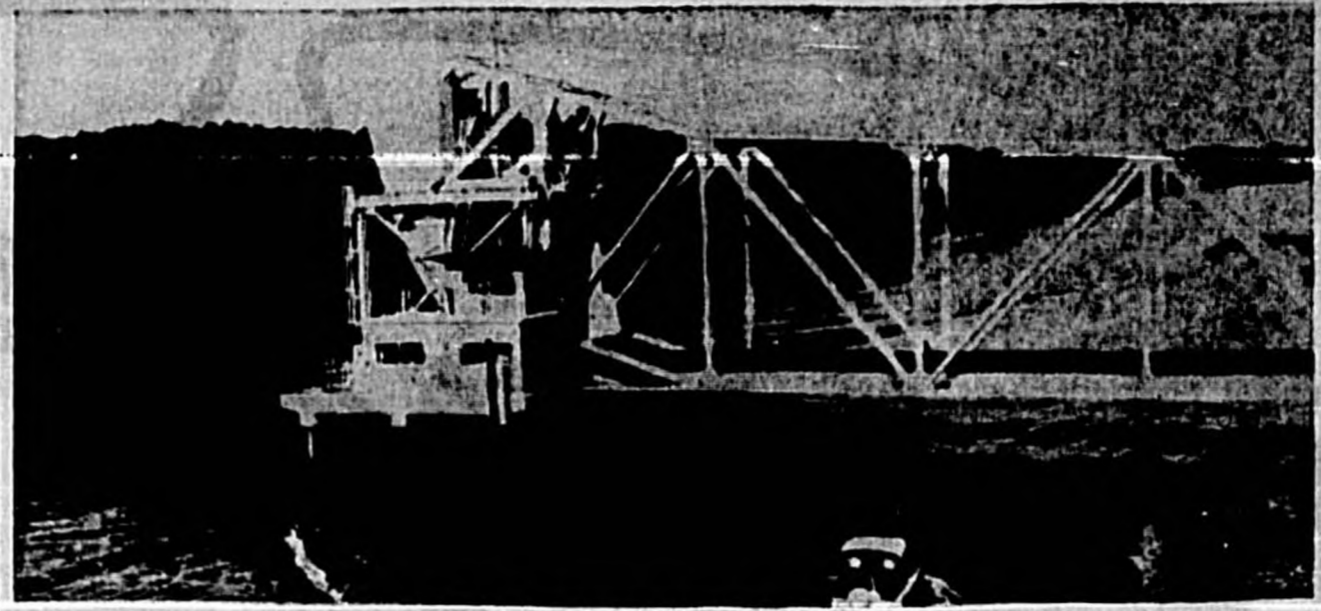

TWO MODES OF TRANSPORTATION in and out of Seminole County are pictured. Rail transportation crosses this Atlantic Coast Line Railroad bridge over the St. Johns River just north

of Sanford. The yacht is indicative of pleasure and commercial craft water traffic which will grow when the St. Johns-Indian River Canal is completed. (Herald Photo)

ALTAMONTE SPRINGS will have its new \$350,000 municipal water system in full operation by the end of the year serving an estimated total of 500 customers. Construction already is completed on the 200,000-gallon tank and aerator shown here and only the final touches remain for completion of the utility building where administrative offices of the department will be located. (Herald Photo)

N. Orlando Model Town

By **Mena Grinstead**

Greatest opportunity for development of North Orlando, Seminole County's youngest incorporated municipality, came this year with the announcement from Mrs. Horace Dodge III and her associates that the community had been chosen as the site for the new Girls' Town Campus which will extend into a \$5.5 million project.

Groundbreaking for the school's resident administration building was held in September and the area now is ready for construction.

Girls' Town will provide a home-like life for homeless girls of all faiths in need of help between the ages of 10 and 17 years. Girls will be received from all parts of the nation through religious channels, local and state welfare organizations and family efforts.

The village residents go to great efforts to make North Orlando a model community for their children. This summer, mothers volunteered to head a recreation program which included baton twirling lessons and glamour classes for girls. A Little League Parents Auxiliary was organized and boys were active in Little League games with neighboring communities.

The area is served by three nearby schools, Longwood Elementary, South Seminole Junior High at Casselberry and Lyman High School near Longwood.

This year the Civic Association signed a lease with the North Orlando Company obtaining the Civic Building in the community's recreation area for an annual cost of \$1. The Association maintains the building with adult clubs charged a slight fee for its use while children's organiza-

tions are permitted to use it free of charge.

The local Garden Club sponsors an annual beautification project in the spring and lawns throughout the village are given careful judging to determine the best landscaped garden.

A volunteer fire department and a volunteer police department were re-organized during the year. A new fire truck was purchased and the police car has been reactivated to full 24-hour duty.

The village got its first full council to be chosen through vote of the people at last March's election. Prior to this time the council was controlled, in part, by the North Orlando Company,

which chartered for incorporation of the municipality nearly six years ago.

Since the election much research has been made by the five-member council on what is needed. Residents now are making their first financial contribution toward support of the village through a small utility tax passed in October. In addition, franchises with utility companies have been established and village residents are holding appointive offices for the first time.

The council, which has future progress of the village in mind, also is working for adoption of a number of new resolutions and ordinances designed to facilitate governing a rapidly growing populace.



ENS. RALPH Feedback, promoted from the ranks to commissioned officer at Sanford Naval Air Station, smiles as his wife fastens on his new shoulder boards. (Navy Photo)

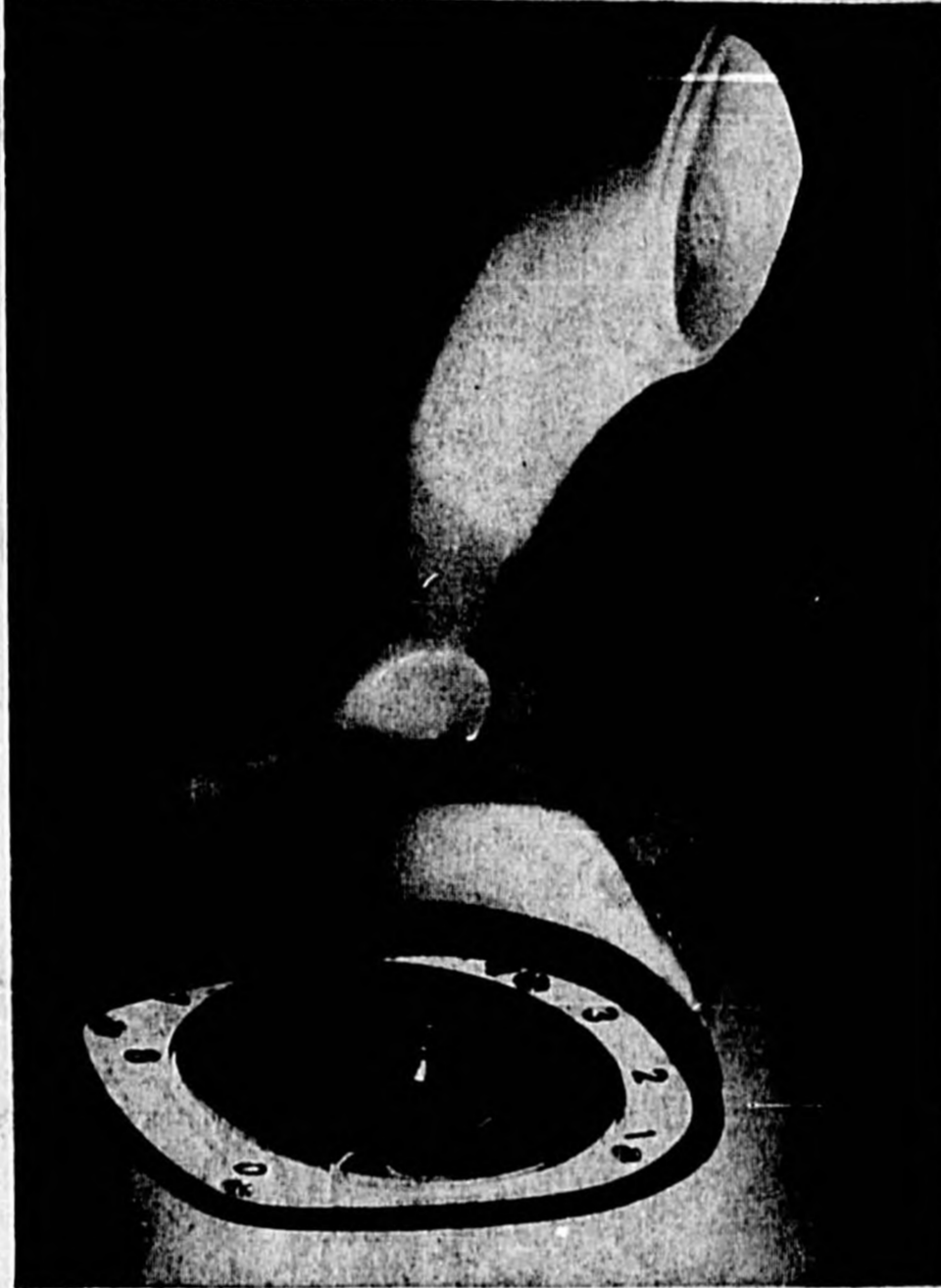

Ericofon

The Dial in the Base
"Comes to You!"

To Obtain This New Modern Telephone
Simply Call Our Winter Park Business
Office: 644-5011.

THE WINTER PARK TELEPHONE COMPANY SERVES . . .

more than 27,000 telephones in an area of approximately 110 square miles in Northwest Orange and South Seminole Counties.



IT'S...

**FAST
CONVENIENT
MODERN...**

Flat rate toll service enables all subscribers to call more than 130,000 telephones in the Winter Park-Orlando service area without incurring a toll charge.

This is just one of the many modern services offered by The Winter Park Telephone Company.

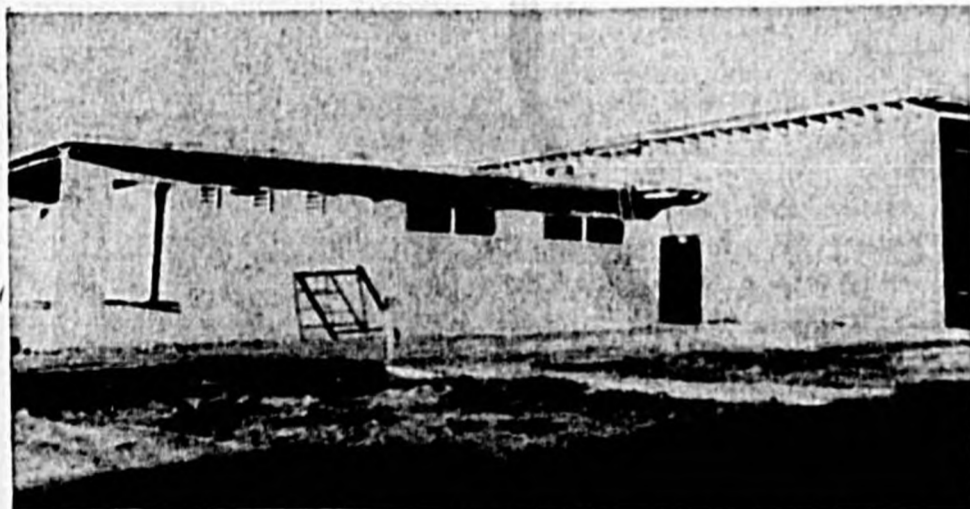
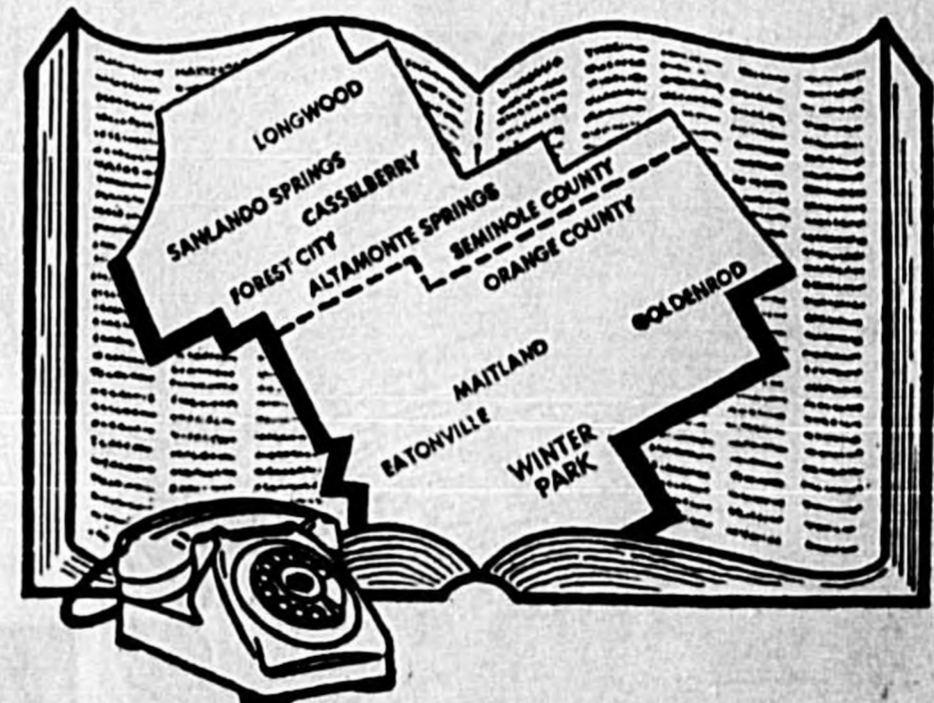

NEW CAFETORIUM at South Seminole Junior High School at Casselberry is expected to be completed by Dec. 1 and contains a dining area, kitchen and auditorium. New band and vocal rooms being added on the opposite side of the building also are nearing completion. H. J. High Construction Co. of Orlando is the contractor. (Herald Photo)

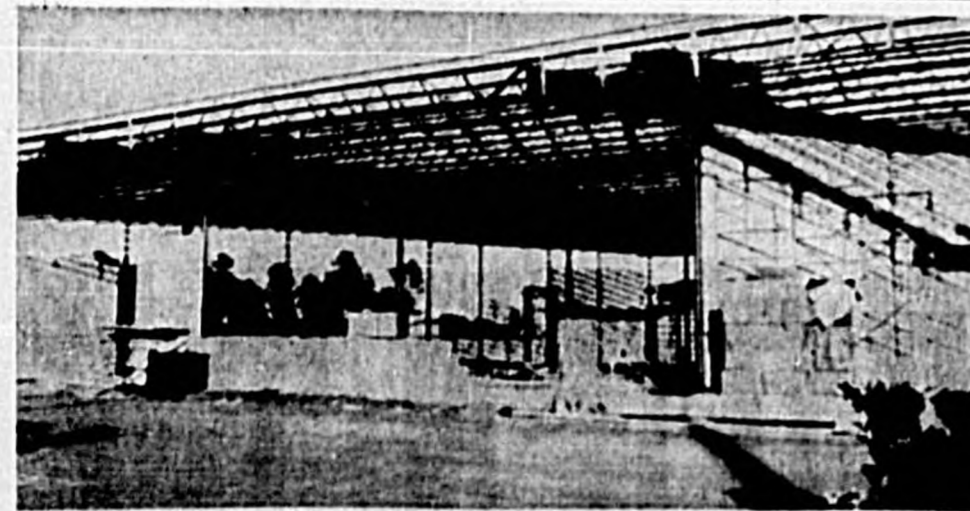

WORK IS progressing on the new Tradewinds Cafeteria at Seminole Plaza, Casselberry, scheduled for completion by Jan. 1. This is the first cafeteria to be built in the county and will have two dining rooms for private parties and meetings in addition to the main dining room. George Hunt is contractor. (Herald Photo)

THE WINTER PARK TELEPHONE COMPANY
132 E. NEW ENGLAND AVE. WINTER PARK, FLA.

THE DOOR
IS

TO PROGRESS
OPEN

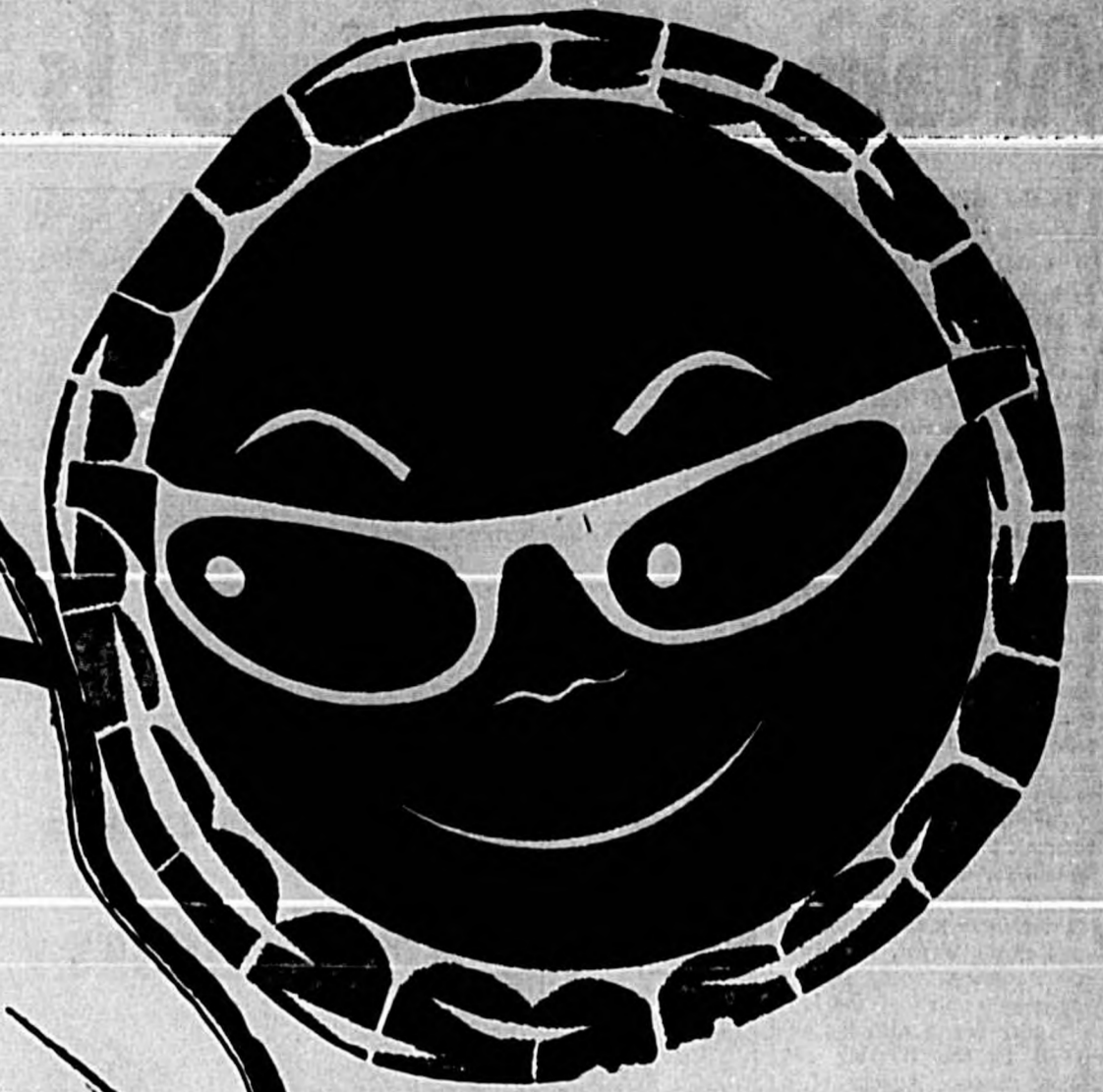
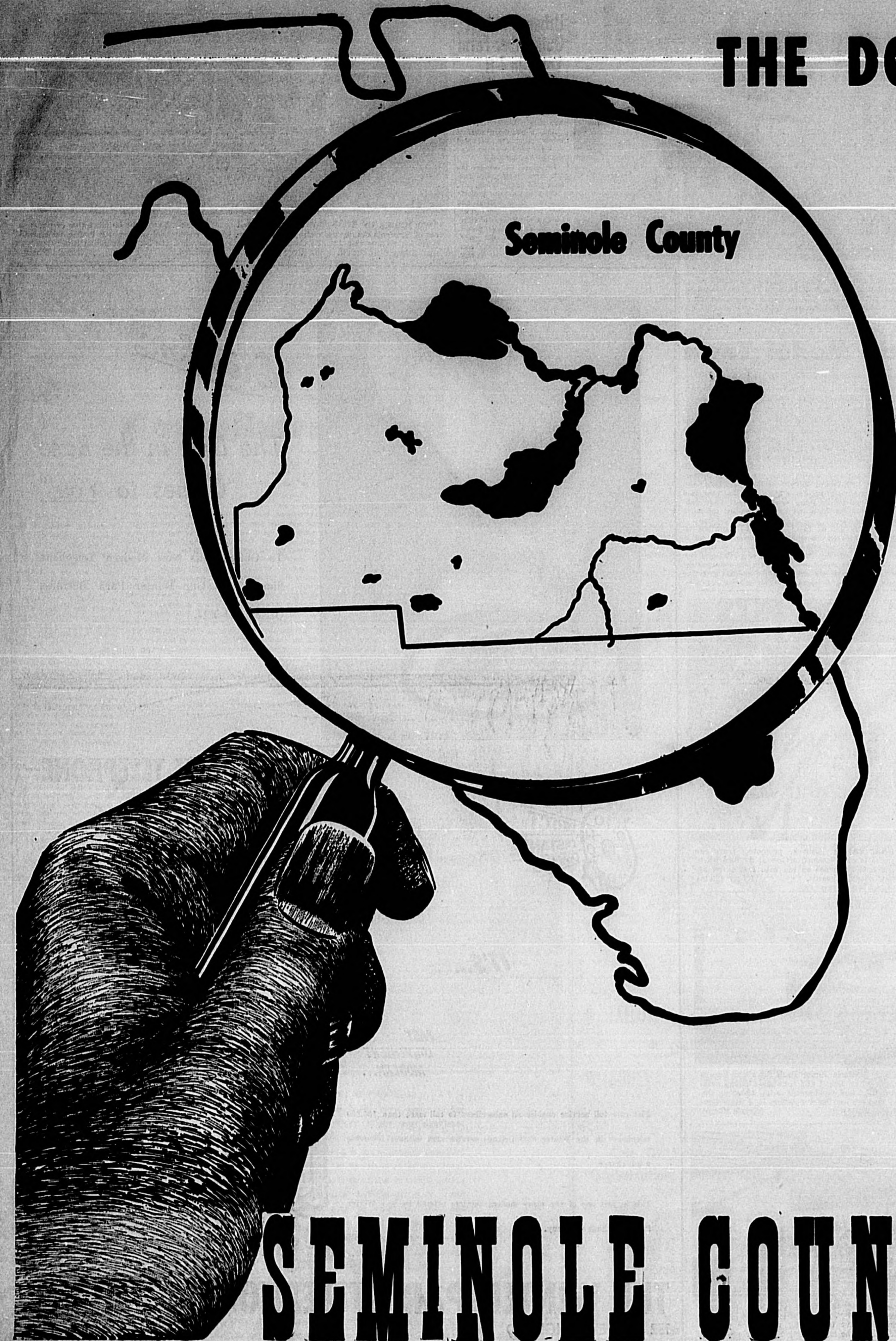

here's the key to
SEMINOLE COUNTY

• **MODERN SCHOOL SYSTEM**
Although the population of Seminole County more than doubled between 1930 and 1940, its comprehensive school system has not only kept pace with the growth but has also provided the children of the County with a modern and efficient education. The Seminole County Board of Education is one of the most progressive in the State.

• **GROWING INDUSTRIAL AREA**
Seminole County extends an open invitation to invest the surplus of your funds in Seminole County. The County has a wide variety of industrial sites, some with a large amount of skilled and unskilled labor.

• **AGRICULTURE**
Seminole County is the St. John Valley in one of Florida's most fertile sections. It is a land of opportunity for the farmer, the stock raiser, and the citrus grower. The County has a wide variety of agricultural lands, some with a large amount of skilled and unskilled labor.

• **CHURCHES**
All religious denominations are represented among the churches of Seminole County. The County has a wide variety of churches, some with a large amount of skilled and unskilled labor.

• **RECREATIONAL ACTIVITIES**
Your annual recreation for each member of the family is guaranteed in Seminole County. The County has a wide variety of recreational activities, some with a large amount of skilled and unskilled labor.

INVESTIGATE —

We cordially invite you to visit Seminole County, where you will find a new adventure in living, an abundance of natural beauty, and where the wonderful climate calls one to the healthful outdoors every month of the year



SEMINOLE COUNTY CHAMBER OF COMMERCE

Altamonte Springs Is Completing New Water Department

In the center of many old trees and surrounded by lakes the small town of Altamonte Springs in Seminole County is beginning to grow. Progress did not pass it by, it was just pushed aside by memories of its glorious past. Now, however, the memories are giving way to progress and step No. 1 is a water system.

The town has recently entered into a contract with Mackie Bros., Inc., low bidders on plans for construction of wells, treatment plant and water distribution system. Behind this contract there is probably more planning, more study and more review of public opinion than any system of its size constructed in recent years.

For many years the development of a public water system for the town has been an idea, patiently waiting for conversion to a reality, in the mind of the Mayor, W. Lawrence Swofford.

The conversion of the idea to reality began with the approval by the Housing and Home Finance Agency of a planning fund advance for Glace Engineering Corporation, the town's consulting engineers, to prepare preliminary plans for a municipal water system.

As part of this planning study, and to determine that needed public support of the system was there, a house-to-house canvass was conducted. Through this survey it was possible to get definitive answers from two out of every three residents of the town. The results of the canvass indicated that over 81 per cent of the residents were interested in having a public water system, either immediately or in the reasonably near future. With the canvass results as a foundation, a comprehensive and readily expandable system was designed.

Following the submission of the planning report, a substantial amount of time and effort was spent in determining the optimum means of financing the project. Although it would have been possible to finance through a conventional revenue bond issue, it was determined that the most favorable interest rate could not be obtained because of the lack of experience of bonding houses with the town.

The town of Altamonte Springs had never had any bonded debt, and hence is in the same position as the man who has never established any retail credit for his home needs.

After review of all factors, it was decided that application would be made to the Housing and Home Finance fund loan. This proved to be a highly satisfactory decision for the town. A loan in the amount of \$350,000, secured solely from revenues of the water system, was obtained at the standard IIIFA interest rate of 3 1/2 per cent per year. Amortization provisions of the early years are very liberal, requiring no principal repayments to be made until 1966. Thus, the town will have the benefit of the first few years of operation to develop their financial structure.

For the technical aspects, Glace Engineering Corporation has designed a system which includes two eight-inch wells located on opposite sides of town-owned land adjacent to the town hall. The two wells are equipped with deep well turbine pumps, and when drilled produced a clear potable water requiring a minimum of treatment, and in quantities at least four times greater than originally anticipated. The water is pumped from the wells through a fibre glass aerator atop a wire wound, reinforced concrete ground storage tank of 200,000 gallons capacity.

The gas type chlorinator is arranged to chlorinate either in the tank or in the suction main of the pumps. In the main pump building, a Chicago Unipressure II system was specified to maintain a constant main pressure of 60 p.s.i. regardless of flow requirements. A recording flow meter indicates the total water consumption and also serves as one of the control circuits in the Unipressure system. Suction discharge pressure gauges and controls are also installed.

In order to continue service in the event of extended power outages, a standby gas-

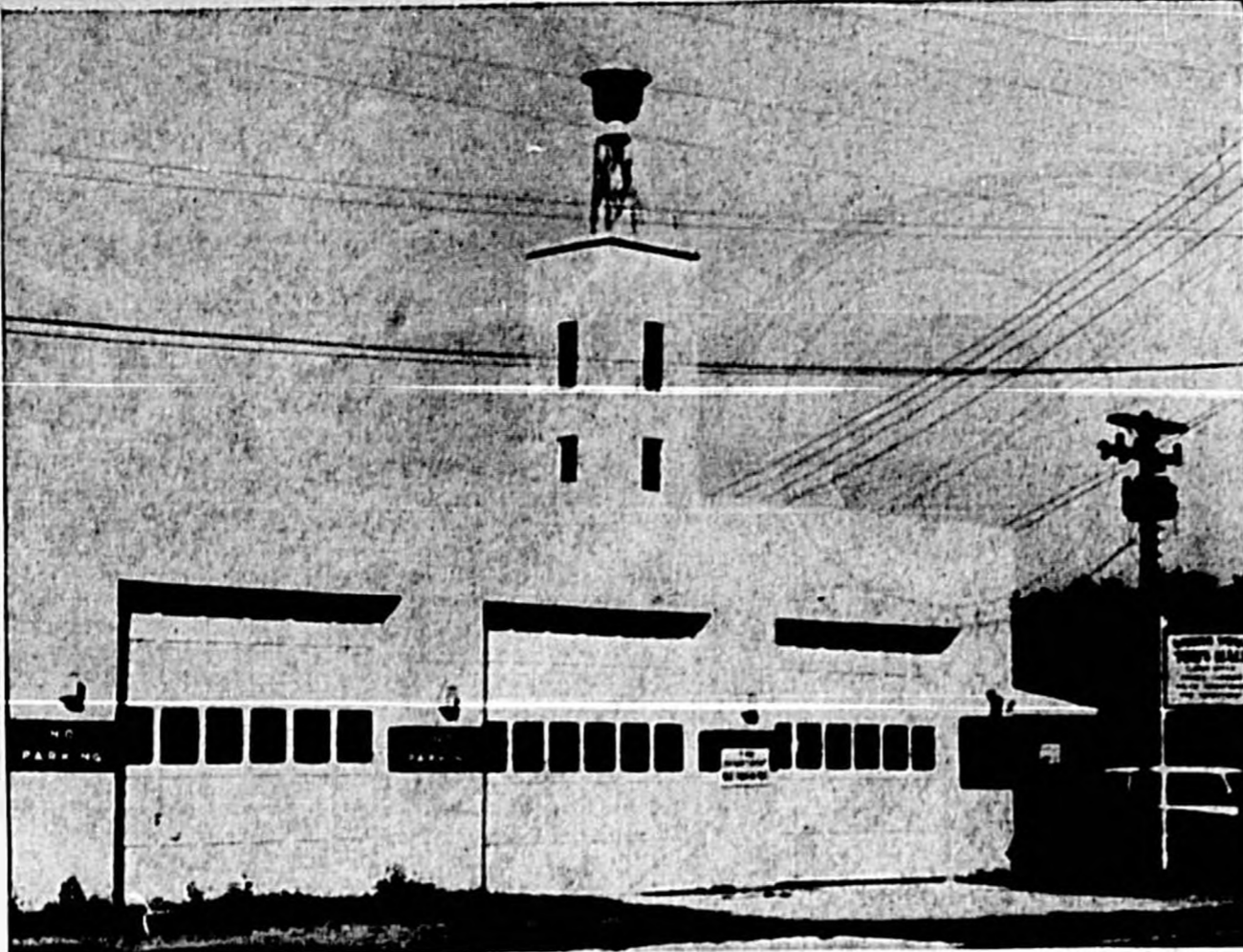

NEW TOWN HALL AND fire station of Altamonte Springs is featured here. This progressive

community is adding a new water works system. (Herald Photo)

oline engine driven generator with automatic line transfer switch is incorporated in the pump building. Thus, the citizens will not be faced with the same problem that existed in the aftermath of Hurricane Donna when the power lines were down for five days in some parts of town, resulting in complete failure of the individual domestic water supply systems.

The distribution mains consist of six-inch and eight-inch cement asbestos pipe supplemented by two-inch galvanized pipe loops. All services are through heavy duty copper tubing and are individually metered, using the newest, style sealed magnetic drive registers.

When the construction bids were called for, Mackie Bros. was the lowest of five bidders with a bid on a unit price basis in the gross amount of \$206,816.66. Their total was approximately 10 per cent below both the engineer's estimate and the second lowest proposal. This very favorable bid has allowed the town to construct extensions to connect additional customers who had not previously applied for water service.

A portion of the original bond money was used to purchase an existing water system serving a development of approximately 95 houses. Since the town council had passed an ordinance prohibiting the existence of competing water systems in the town, it was necessary to purchase this system in order to eliminate the competition. Fortunately, it was not necessary to go through with condemnation proceedings since a mutually agreeable price could be arrived at by negotiation.

Immediately upon purchase of this system, another developer started construction in an area which he requested to be annexed into town. The acquisition of the privately owned system enabled the town to guarantee water service to this new developer and thus provide the town with a large block of additional customers. One hundred fifty-one houses are planned in the first stage, of which 49 are either built or under construction at this time. Thus, the municipal water system, even before its completion, has started to produce beyond the fondest expectations of its proponents.

It should be mentioned that the town council had arranged to have water customers signed up even before the design of the system had been authorized. An extra inducement was offered by extending the service lines of the initial customers to their building lines rather than their property lines for the total payment of a \$10 water deposit. No connection fee will be charged to these initial customers. On this basis it was estimated that 355 customers would be available initially at the start of operation, including those available from the purchased system.

However, during the course of construction the inspector for the town, A. C. Brown,

who is also slated to become water superintendent, has been contacting prospective customers who have not previously applied for water service and has acquired numerous additional accounts.

The story of the water system of the town of Altamonte Springs is not complete without giving credit to the town councilmen, Frank R. Gerhardt, Keith L. Nixon, Gene R. Stephenson and S. Donald Fritch, who have usually unanimously supported Mayor Swofford in processing this project.

In addition, the town attorney, S. Joseph Davis Jr., and town clerk, James Palmer, have done yeoman service in guiding the project through the many legal intricacies and correspondence channels involved in dealing with a municipal bond issue and processing it through the Housing and Home Finance Agency of the United States government.

Glace Engineering Corporation, of St. Petersburg, the town's consulting engineer, has tenaciously followed through on all engineering and technical phases from the original inception of the project. Able fiscal advice and assistance was furnished by the town's financial consultant, E. Kirk Gunby, of Deland.

The story of this quiet town's sudden awakening includes the annexation of three subdivisions: Winwood Park, Oakland Estates and Glen Arden. These and other residential and commercial buildings will increase the tax roll of the town in 1964 by about a half million dollars. For the first time in its history this town of 1000 residents will have a budget of over \$100,000.

A baseball park which meets all Little League standards has been built in the past 18 months. Now on the drawing board is the plan for a new recreation center, complete with dressing rooms as well as other recreational facilities for all age groups.

Altamonte Springs, upon completion of Interstate 4 and the widening of SR 436 will be a main connecting link to the East Coast. This will be the only link between Sanford and Orlando, a distance of 25 miles. Interstate 4, which is less than a mile west of town, will make it possible to reach the Martin Orlando plant in 25 minutes, thus inducing more families and business enterprises to make their home in this rapidly growing community where modernization is the key note to progress.

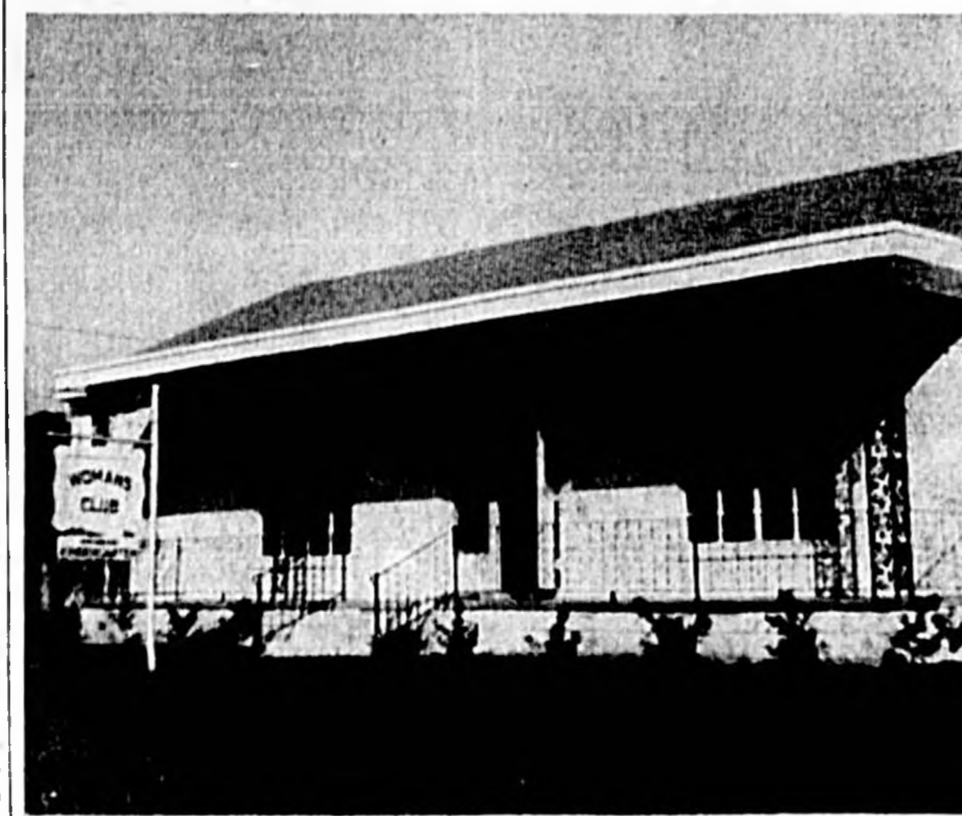

WOMAN'S CLUB building in Casselberry is the center of many social and civic activities. The grounds were landscaped this year in co-operation with the South Seminole Garden Club. (Herald Photo)

WOOD PRODUCTS For INDUSTRY AND AGRICULTURE



P. O. BOX 536 LONGWOOD, FLA.
PHONES
TE 1-4235 Orlando, W. P. FA 2-6111 Sanford

The Sanford Herald

1963 Progress Edition

Sugar Output Is Major Industry

A product which links Florida to the Spaniards in 1565, the British in 1767 and the Americans from 1810 and thereafter is by most standards of comparison the oldest organized industry in the state.

The product is sugar, which the mammoth United States Sugar Corporation processes from vast fields of raw cane surrounding multi-million dollar mills at Clewiston and Bryant near Lake Okechobee. U. S. Sugar Corporation grows cane on a large portion of its 100,000-acre spread in the Hendry-Glades-Palm Beach areas, and during peak seasons each year harvest and grinds enormous quantities of the green stalks grown under constant research and attention.

In the 1962-63 season the Clewiston and Bryant plants

ground 1.88 million net tons of cane, and produced and shipped approximately 398 million pounds of raw sugar for refinement at the Savannah (Ga.) Sugar Refining Corporation, and sale under the trade name of "Dixie Crystals." In addition to sugar, the Clewiston and Bryant plants this past season produced an estimated 9.88 million gallons of blackstrap molasses.

Through constant research and improvements in the growing and refining of sugar cane, refinements in methods and machinery, and plant expansions, the U. S. Sugar Corporation through the years became the largest raw cane sugar producer in the continental United States. It has developed overall methods which not only produce record quantities of raw sugar and molasses, but provide residue for the firing of boilers

in the mills, the nourishing of cane fields, and poultry litter. The company also operates a huge ranch devoted to the breeding and improvement of fine cattle.

In addition to providing annual wages in the multi-millions of dollars in the Clewiston and Bryant areas, U. S. Sugar purchases millions of dollars worth of materials and services yearly, and contributes millions to federal and state taxes. The company has provided Clewiston with water, power during its operating seasons, a golf course, a youth center, community recreation facilities, the Clewiston Inn for visiting businessmen and tourists, and many other advantages to help make it a modern city.

As a product, the Spanish, British and Americans all contributed to the sugar industry in Florida. The Spanish Colon-

ial Governor Menendez undoubtedly took a cue from sugar-conscious Spain and planted cane at St. Augustine which he founded in 1565. Spain had used revenue derived from colonial sugar to build royal palaces, some provided by even Columbus efforts while exploring the new world.

The English manufactured sugar commercially at the New Smyrna colony between 1767 and 1776, and ruins of old sugar cane mills were found around Florida, including Port Orange, the New Smyrna vicinity and DeLeon Springs. Between 1850 and 1900, Maj. Robert Gamble, of Tallahassee, erected a sugar mill in Manatee County. Others launched sugar mill enterprises in subsequent years, including the Southern Sugar Company, which in 1911 was taken over by the U. S. Sugar Corporation.

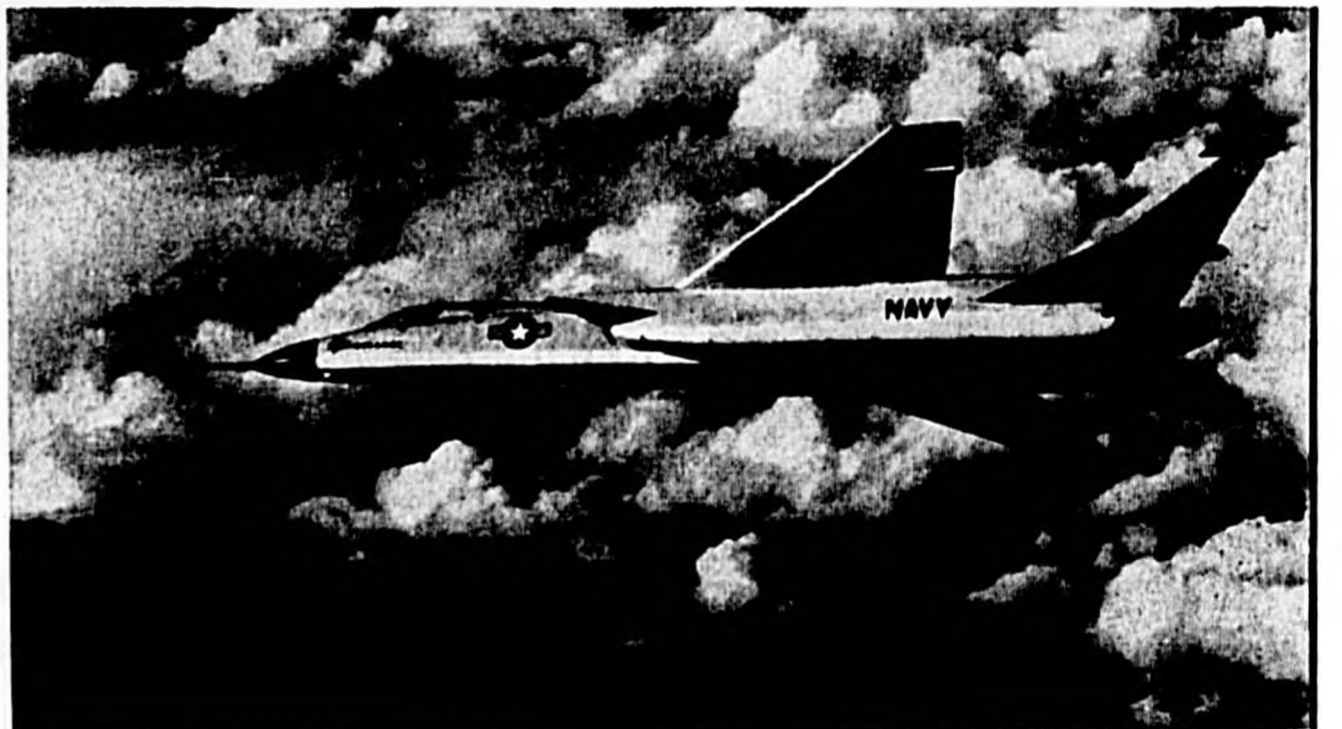

THIS BEAUTIFUL AIR VIEW of a Vigilante bomber aircraft assigned to Sanford Naval Air Station is another example of the Navy Base's

huge contribution to the economy of Seminole County. (Navy Photo)

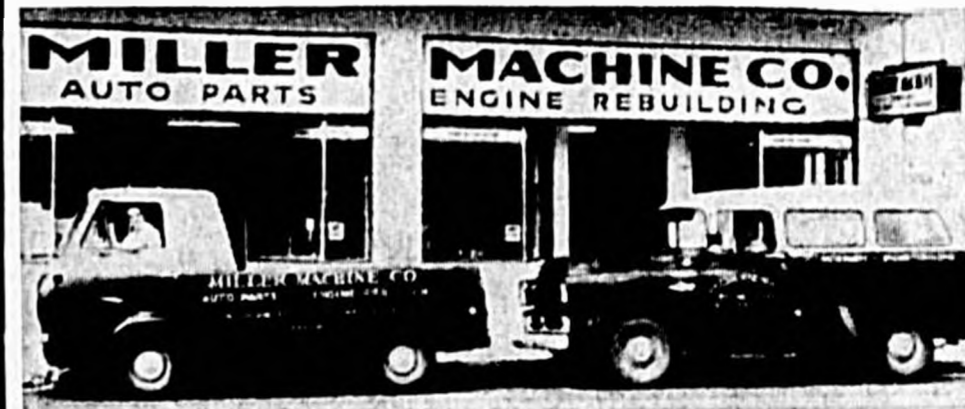

Bill Toevus, assistant manager and Milton Starr, machinist.

AUTO PARTS
ENGINE REBUILDING

Miller Machine is the most complete machine shop in Seminole County. It supplies replacement parts and equipment for every type auto, truck and tractor.



Milton Starr, machinist, with 20 years experience grinding crankshafts.

Joanne Harriett, with 14 years experience in the auto parts field is manager. Bill Toevus is assistant manager and Ina Carpenter is bookkeeper.



Steve Davis, machinist, fitting pin in a Sonson Precision Hoisting Machine.

Miller Machine Company
110 W. SECOND STREET SANFORD
PH. FA 2-8463

Oldest C Of C In State

Lake Mary, one of the area's oldest residential communities, boasts the oldest Chamber of Commerce in the state and the only free public swimming beach in the county.

Picnic shelters and bathhouses are available at the beach, located on beautiful Lake Crystal.

Lake Mary is four miles southwest of Sanford and is known for its shady lakefront lots.

One of the most active organizations in the community is the Lake Mary Woman's Club which is a member of the State Federation of Woman's Clubs. The club has

been organized less than two years but has accomplished many worthwhile projects such as donating 500 children's books to the Lake Mary School Library, entering the float in the Semi-Centennial Parade in Sanford which was named "Best in the Parade" and conducting an essay contest for school children with a \$25 Savings Bond as the prize.

The club is currently working in conjunction with the Chamber of Commerce to organize a community library.

The Lake Mary Volunteer Fire Department has a reputation for responding promptly to fire calls and does not

confine its aid to Lake Mary proper but has extended its services to surrounding areas.

The department has two fire trucks and a tanker and 22 willing volunteers who are trained in first aid and civil defense.

The Ladies Auxiliary supports the Fire Department in every way it can. It raised funds to build a 24 x 30 meeting hall which is used by the two groups for meetings and social activities and is available to other groups such as the Home Demonstration Club.

The ladies also graded, planted a lawn, and set out shrubbery around the building this year, as well as building a roof over the bar-

becue pit which is used for many fund raising suppers.

The Mayfair Country Club and several exclusive subdivisions are adjacent to the community.

Scouting, and Little League baseball provide activities for the town's younger citizens.

Churches include the Church of Nativity Catholic Church, Baptist Church, Presbyterian Church and Church of the Nazarene.

Twelve acres fronting on the Country Club Road have been purchased by the board of church extension for the construction of a Methodist Church in Lake Mary within the next two years.

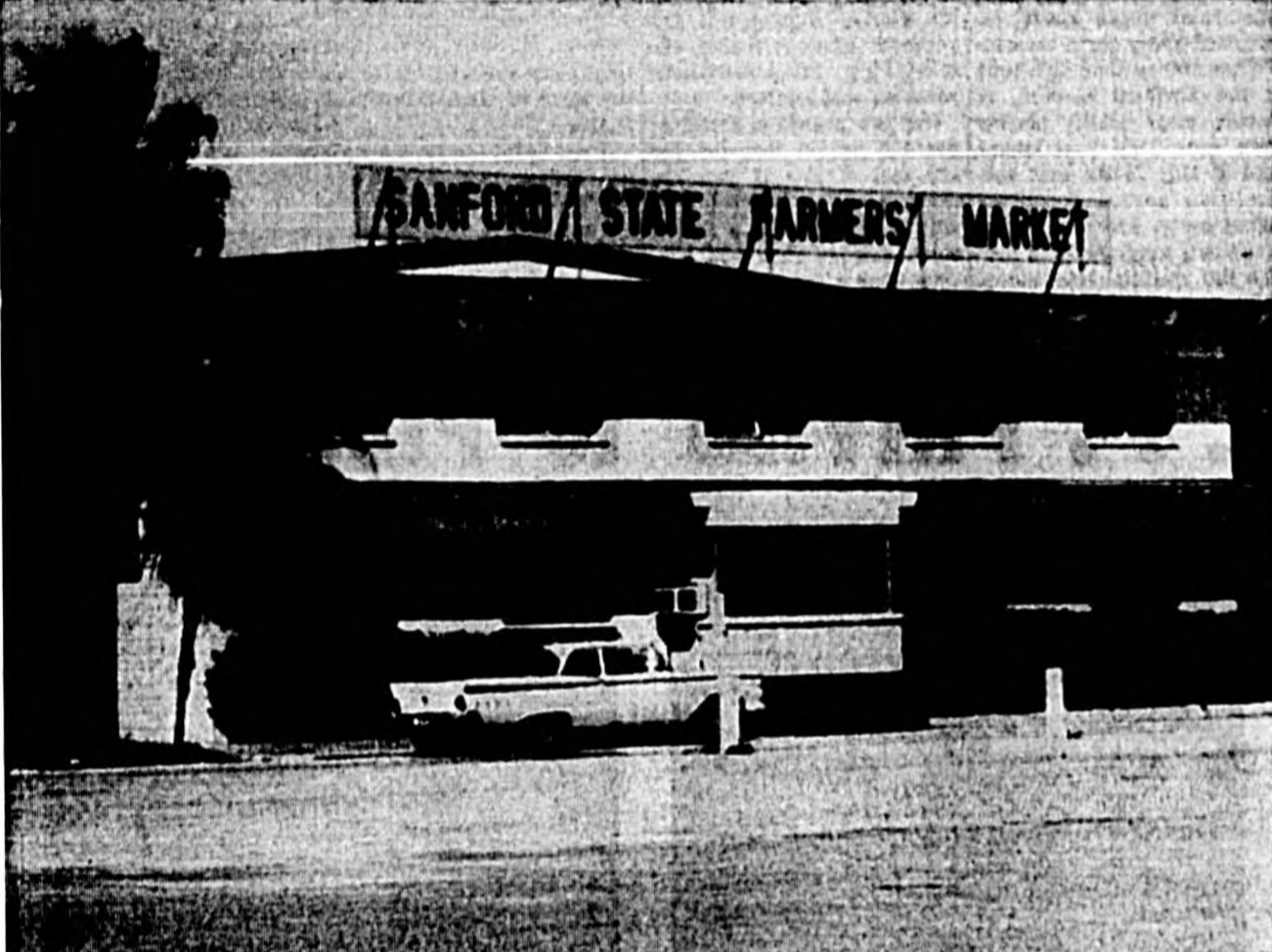

WHILE NAMED Sanford State Farmers Market, this farm terminal serves all of Seminole County agricultural firms. Much of the county's farm products move through this terminal to markets throughout the United States and elsewhere. (Herald Photo)

THE FUTURE LOOKS GOOD FOR THE RESIDENTS OF LAKE MARY, FLA.

Lake Mary, one of Seminole County's older, most charming residential communities, is situated about four miles southwest of Sanford.

Social life is centered around the Firemen's Assoc. and Auxiliary, Home Demonstration Club, Girl and Boy Scouts, the Little Leagues, various church groups and an active Chamber of Commerce.



Nestled between two large and beautiful lakes, Lake Mary is the favorite spot for water sports, picnics and fishing, for both residents and visitors.

Our hopes for the future are high. Many new homes and businesses have been established in Lake Mary this past year. We are a growing and prosperous community.

Lake Mary AMOCO

Ralph & Frances Abell

Country Club Road
At Crystal Lake Avenue

Established Since 1925

H. M. Gleason

- SERVICE STATION
- GENERAL STORE

Floor Sanding & Refinishing

Country Club Rd. at Wilbur Ave.
FA 2-5808

Lillian Corden

HAIR STYLIST
PH. 322-5512

Cliff's

FIX - IT SHOP

LAKE MARY, FLA.
OPPOSITE THE POST OFFICE

Tree Planting Hints Offered

Most shrubs or trees which grow in Florida woodlands can be used as ornamentals. Of course some are more desirable and easier to plant than others. There are a few basic rules for transplanting which can be applied to all kinds.

First, if you do your tree-hunting on someone else's land, be sure to get the owner's permission.

Select small open grown specimens if possible. When you've found your tree, dig around it staying one or two feet away from the trunk, depending on the size of the stem. Go down about six inches or so deeper than you think is absolutely necessary to keep the root system as intact as possible.

Wrap the root ball in burlap and pin it together with nails. Water the root ball frequently. Sometimes in our sandy soils a much better earth ball may be removed with the tree if it is well watered prior to digging around it.

Remember to select only small trees for transplanting—about one to three feet for pines, and not over six feet for hardwoods. The planting hole should be both wider and deeper than the root ball. Water the planting hole well before placing in the tree.

In Lands Of Plenty, People Are Hungry

One-half of the world's three billion people go to bed hungry each night!

"This is due to an underdeveloped agriculture and a widespread lack of knowledge and understanding of nutrition in developing countries," Dr. C. H. Ammerman, assistant animal nutritionist with the University of Florida's Agricultural Experiment Station, explains.

In many cases, he says, foods may be available but they are misused. Some countries have an abundance of protective foods such as meat, milk, eggs, vegetables and fruit.

What is the solution to this nutritional problem? Dr. Ammerman says supplemental foods can be provided, but in many cases this is not the solution as the attitude of the people of a country toward certain foods may present a stumbling block.

As an example, the scientist cited the case of eggs. In some countries their use might be entirely out of the question due to the belief women and girls should not eat them for fear of suffering sterility.

Citrus Industry Saving Cited

A comparatively simple gadget designed by a University of Florida agricultural engineer could save the citrus industry about \$90,000 in a single season.

William E. Grissell, an assistant engineer with the U. S. Department of Agriculture and the Florida Agricultural Experiment Stations, designed and built the carton-framing device for only about \$22. It has been estimated the gadget could save citrus packing-houses more than \$100 for each 100,000 cartons of citrus they pack.

Savings would come from reduced labor requirements for forming and assembling two-piece, full-telescoping fiberboard cartons. From a third to two-thirds less labor is required when the new device is employed.

It was developed for use with citrus, but can also be applied to packinghouses handling apples, peaches, tomatoes or other commodities shipped in the same type of container.

The gadget has been tested in packinghouses where workers assembled 488 cartons an hour. Using the older method, workers assembled 136 to 288 an hour.

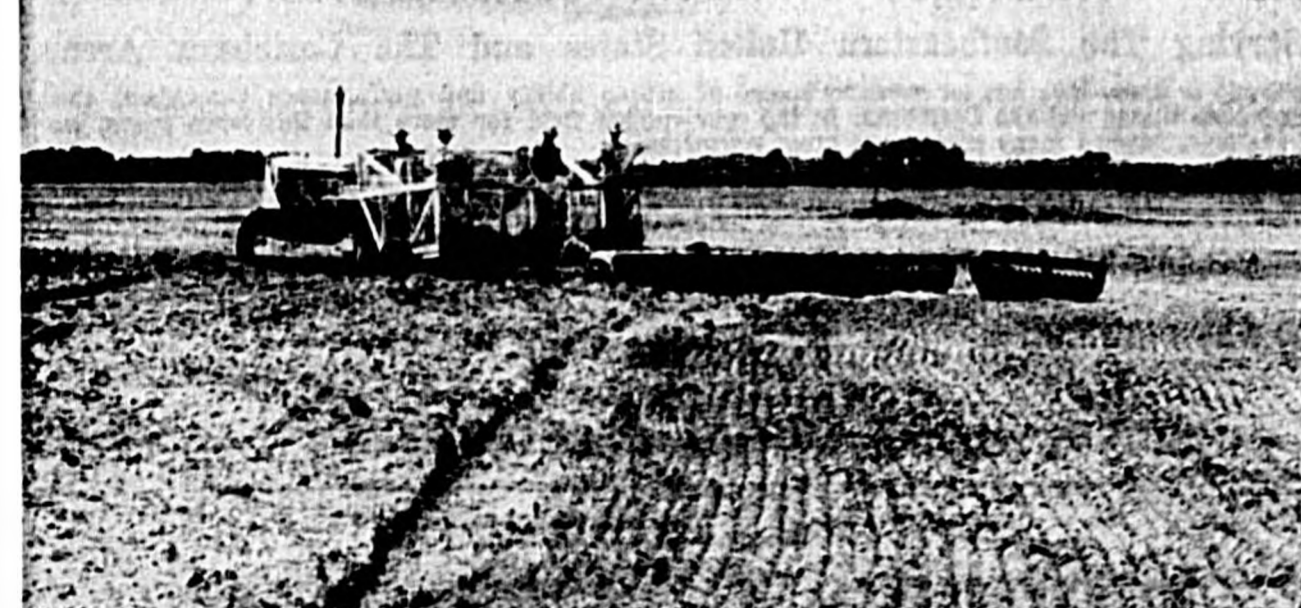

ALTHOUGH THIS PHOTO appears to be a farming operation, information received with the photo indicates it is a part of a livestock company's production to produce feed for its cattle industry. This is prevalent throughout East Central Florida, including Seminole County.

Compliments Of . . .

Southern GULF Utilities

LAKE MARY GARAGE

Harvey Pugh, Owner

- General Repairing
- Automotive
- Machine

PH. FA 2-2710

Scott's Texaco

DAMON C. SCOTT, MGR.

Lake Mary's Newest Service Station — At The Corner Of Crystal Lake & Country Club Rd.

- TV STAMPS
- TEXACO PRODUCTS

HELEN'S KOZY KORNER GIFT SHOP

A Complete Line Of —

GREETING CARDS
GIFTS
NOVELTIES

Across From The C Of C Building — Lake Mary

IGA FOOD MART

Otis & Ida Mae Sjoblom

CORNER OF —
Crystal Lake Ave. & Country Club Rd.

FA 2-2125

Central Florida Living & Real Estate Information Center

BROWN Realty

G. P. BROWN, Broker

Lake Mary, Fla.
P. O. BOX 183

— TELEPHONE —
FA 2-5237 FA 2-1964

Ball - Blair Agency

RAYMOND M. BALL
GENEVIEVE G. BLAIR

Registered Real Estate Brokers
Licensed Insurance Agents

Main Office 218 S. Park
P. O. Box 447 — FA 2-5611 — Sanford

LAKE MARY
PH. FA 2-1290

Ralph Schweickert & Son BUILDERS

LAKE MARY, FLA.

P. O. BOX 337
PH. FA 2-6499

Seminole

Plumbing & Hardware

Mr. & Mrs. R. H. Chambers

- PAINTS
- HARDWARE
- VARIETY STORE
- PLUMBING & REPAIRS

PH. FA 2-0658

Longwood One Of Finest Residential Areas In County

City Expands To Meet Its Future Growth

Longwood, with its many large oak trees and beautiful lakes, provides one of the finest residential areas in the county.

One of the area's oldest communities, Longwood is looking forward to the future and expanding its facilities to meet the population growth.

The new 2,400-square foot city hall is nearing completion and will include an administrative wing and another to house the 26-member volunteer fire department's equipment.

The police department, which has radio-equipped patrol cars, works in close cooperation with the sheriff's department.

The municipal water system is continually expanding and has increased the size of the water mains, and many streets have been paved as part of the council's regular program of improvement.

The low municipal tax structure is favorable to residents and industry alike and \$870,000 worth of permits for new construction were issued this year.

The Longwood Chamber of Commerce is actively working to attract new residents and businesses to the town.

A new industrial area has been established which is bounded by SR 427, slated for widening next year, and SR 431, which connects U. S. Highway 17-92 and the new Interstate 4. A railroad siding also is available on Atlantic Coast Line's main line.

Panel Structures, Inc., opened its southeastern headquarters here this year for the manufacture of building panels for complete industrial buildings.

Among other important industries in the town are Lowe-Temp, manufacturer of cabinets, and Taggart Manufacturing Company, maker of wood specialties such as ladders.

State Road 427, which runs through the town, is slated for widening next year.

In addition to the primary shopping area in downtown Longwood, a secondary shopping area located on Highway 17-92 is growing rapidly.

It received a tremendous boost with the recent opening of the new Winn-Dixie Super Market at the busy intersection of 17-92 and 431. It is adjacent to the Longwood Plaza which houses a variety of shops and stores.

Nearby is beautiful Sandalwood Springs, widely known for its swimming and picnic facilities and lovely gardens.

Other recreation opportunities located conveniently near by are Mid-Florida and Holling Hills Country Clubs, Skate City and the Sanford Orlando Kennel Club.

The city park provides facilities for shuffleboard, baseball, picnics and barbecues.

A public library is maintained by the Woman's Civic League.

There are six churches and

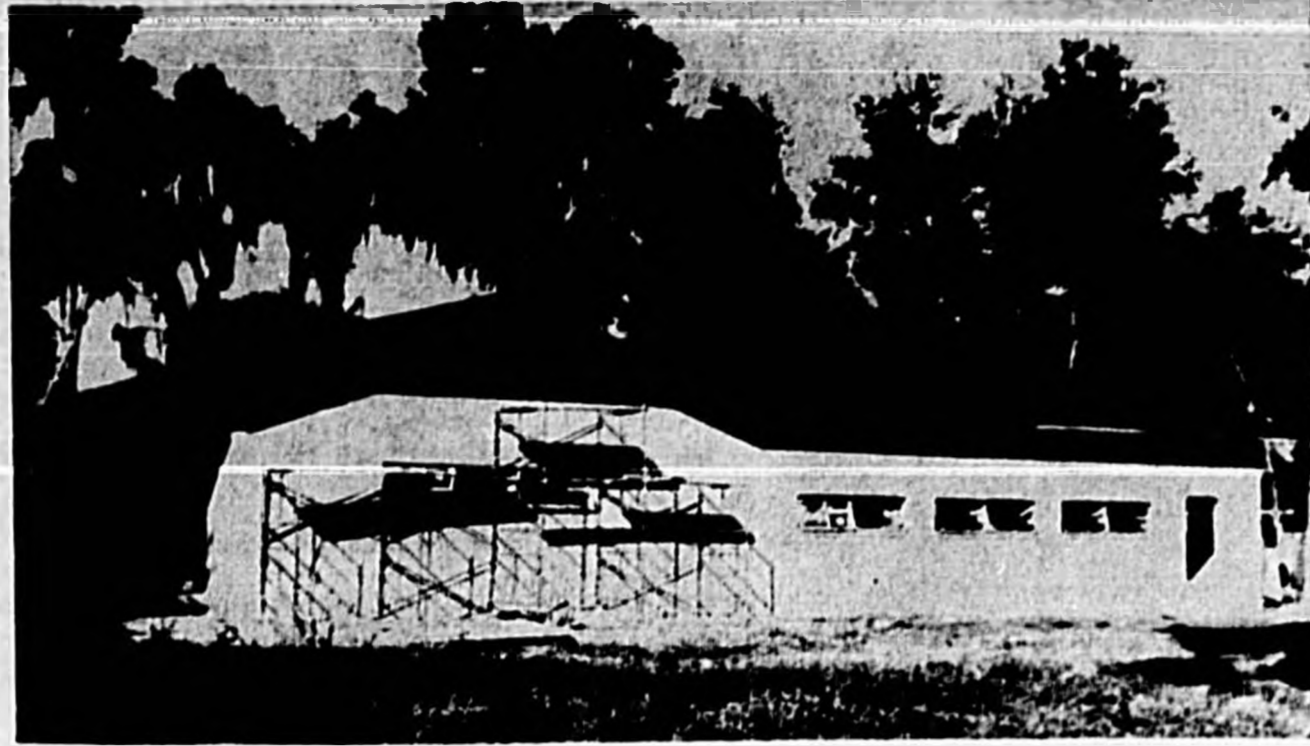

LONGWOOD'S NEW CITY HALL, now nearing completion, is another step in that community's look to the future. All of the Central

Florida residents look to Longwood as a "City With a Future." (Herald Photo)

Nuclear Energy May Be 'Shot' In Vegetables

Nuclear energy may now have a part in lowering the cost of fresh vegetables and in insuring the housewife a top quality vegetable product.

Agricultural Experiment Stations scientists of the University of Florida's Food Technology and Nutrition Department are conducting research to find out whether nuclear energy can be shot into vegetables in small doses to keep them fresh for a longer time on grocer's shelves.

Dr. Gerald Kuhn, coordinator of the study and one of five scientists taking part in the research, says up to 40 per cent of the vegetables and 25 per cent of the fruit harvested never reaches the consumer because of deterioration during storage, transportation and marketing.

It's believed low level irradiation can extend the shelf life of tomatoes and citrus, without being harmful to the consumer. If so, the method could mean many more dollars in Florida pockets plus a drop in cost of fresh vegetables for the housewife.

The first step in the research is establishing a taste-test panel. Researchers have been testing 25 people each day during the last few weeks in the effort to find those with super-sensitive taste buds which can tell the difference between two cups of plain tomato juice and one cup of juice which has received low-level nuclear radiation. Those who can tell the difference will be formed into a panel of tasters to operate the remainder of the project.

Florida grows about 60,000 acres of tomatoes for the fresh market each year and the state is the leading producer of fresh citrus.

An elementary school located in Longwood and Lyman High School is located near the town.



I.T. R. M. DUNLEAVY, V4H-7 bombardier-navigator, during a tour of duty aboard the USS Enterprise in the Mediterranean Sea, joins his shipmates in carrying the word of Seminola County to all the world. Here he greets visitors aboard ship at Beirut, Lebanon. (Navy Photo)

Future Food Is Problem

During the 1,900 years following the birth of Christ, two great religions came into being. The Magna Carta was signed, thus laying one of the cornerstones of what we understand as justice in the English-speaking world; the entire earth was explored; and printing was developed, thus opening the way for the exchange of ideas and art.

But during this 1,900 years, little was accomplished in making the birth rate override the death rate. By the year 1600, the world's rate of population growth was only about four per cent each 100 years. By 1900 the rate reached nearly one per cent a year. Today it's more than two per cent a year and rising rapidly. Estimated world population in the year 2000: Six billion plus.

Science must return to concentrating on the world around us once again. Researchers must find ways to produce enough food to feed this exploding population, and nutritionists must find ways to educate the people on how to make best use of foods available.

Menus Of Citrus Fruits Featured By Bulletins

The grass may sometimes look greener on the other side, but chances are most Florida folks overlook many of the natural advantages of living in the Sunshine State.

Just take the matter of vacations, for instance. Thousands of people from all over the country spend millions of dollars for vacations in Florida. Most Floridians can enjoy the same exotic spots for the price of a two-hour drive.

Another example is the great citrus industry. For most of us, it is only a short drive to a plentiful supply of oranges, grapefruit, lemons, kumquats, avocados and tangerines—and most of them at near give-away prices compared to what they cost in northern markets.

Homemakers could make much more use of this natural abundance of citrus. And, chances are the entire family would appreciate the effort.

Florida Agricultural Extension Service bulletin 167 gives a complete rundown of the many uses of Florida citrus in cooking, baking and beverages. Or, if you are only interested in one phase of citrus cooking—such as citrus breads or citrus salads—there is a complete circular series (229 through 234). Both are titled "Using Florida Citrus Fruits." See the county agricultural or home demonstration agent for these and other Extension publications.

IMPROVED AREA
New York City spent \$30 million to improve the neighborhood of U. N. headquarters, which was a slum and slaughterhouse area before the world organization moved in.

The Sanford Herald

1963 Progress Edition

Feed Plants, Despite Cold

Just because it turns cold you shouldn't stop feeding your landscape plants and ornamentals.

Although there has been a feeling among many gardeners that fertilization should be stopped during the winter months—actually just the opposite is true. A good fertilizer program should be carried on year around, and most ornamental plants should be fertilized every three months.

When you consider that even in the northern sections of Florida most plants display some growth all year long—even if only in the root system—year around fertilizing makes sense. The object of a nutritional program is to provide the essential elements of plant growth at all times so

they will be available in the soil when temperature and water factors are favorable for growth.

The correct amount of fertilizer to use is often a problem. It depends on the formula. The higher the formula, the less you should use.

Since 8-8-8 is a common formula that is excellent for most uses, Jasper Joiner of the Florida Agricultural Experiment Stations makes the following recommendations based on that mixture.

Use two pounds of fertilizer per 100 square feet (or per 100 feet of row if you are working with a shrub border with 8-8-8. This is a rather small amount when you consider that a one pound coffee can will hold two pounds of

most fertilizer material. For lawns, turf experts usually recommend enough fertilizer to give one pound of actual nitrogen per 1,000 square feet. That would be about 13 pounds of 8-8-8 per 1,000 square feet.

Although the vast array of fertilizer brands and formulas sometimes confuse the gardener, most plants are not so specific in their needs that they can't use and thrive on the same or similar fertilizer mixtures.

Experiment Station research has shown that a mixture which contains the three major fertilizer elements—nitrogen, phosphorus and potassium—in a 1 to 1 to 1 ratio (such as 8-8-8 or 8-8-8) is

very satisfactory for the majority of plants—outdoor and indoor types.

The soil should be moist when fertilizer is applied, and the fertilizer should be watered immediately. The material should be broadcast evenly over the entire root zone to prevent burning.

During times of heavy rainfall, an extra application of fertilizer might be advisable. In the sandy Florida soils, severe leaching of fertilizer materials occurs during heavy rains. If heavy rains occur after an application, you should make another.

On the other hand, during periods of drought, if you are not equipped for irrigation, fertilization should be withheld or cut about half.

... PRIVIES to PIPELINES

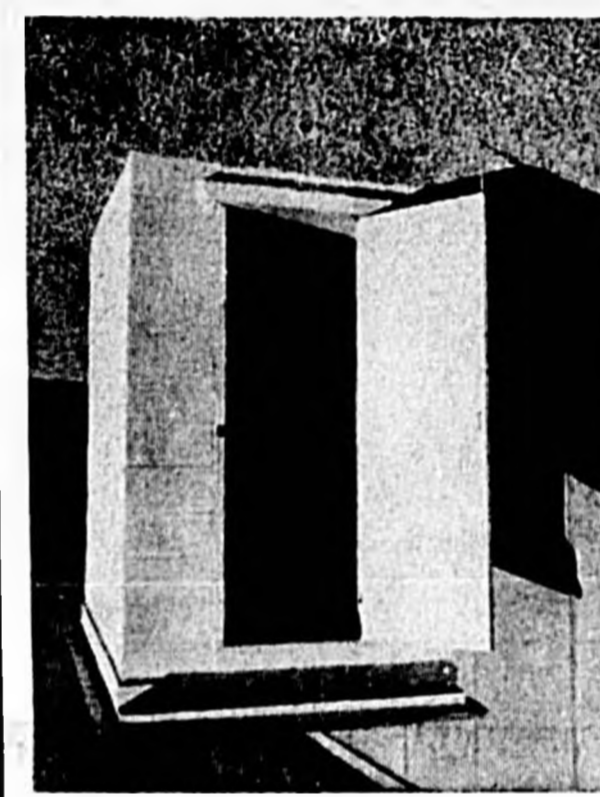

... CARIBBEAN to the CAROLINAS

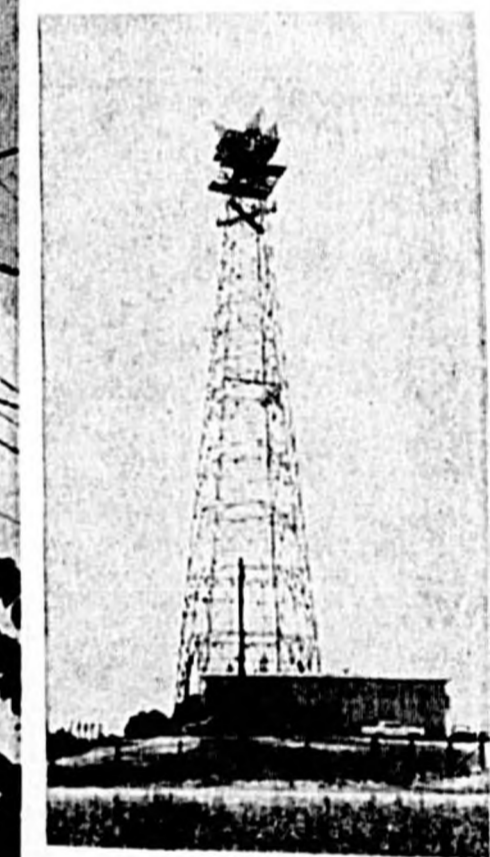

SPECIALIST IN HEAVY CONSTRUCTION

Serving The Southeastern United States and The Caribbean Area

Burnup & Sims, Inc., has an excellent record of proven ability and performance throughout the Southern States and the Caribbean. In the construction field for more than thirty-two years, we have accomplished many projects of great proportions.

- Building Construction
- Conduit Contractors
- Gas Distribution Systems
- Pole Setting
- Trenching
- Welded Pipe Lines
- Railroad, Highway & River Crossings

"CONSTANTLY BETTER SERVICE"

BURNUP & SIMS, INC.

201 N. Maple Ave.

Sanford, Fla.

Ph. FA 2-8771



G. W. GAILEY, squadron postal clerk, sorts and routes the mail. With the several hundred personnel assigned to V411-3 at Sanford Naval Air Station, the squadron receives more mail than many small communities that maintain their own U. S. postoffice. (Navy Photo)

FIRST NATIONAL BANK AT WINTER PARK

with TRUST DEPARTMENT Telephone: 647-3000
Auto. Mobile Home Business. Modernization and Personal Loans Safe Deposit Boxes Savings Accounts / Checking Accounts

We're proud to be a part of this prospering community, and proud that we have grown with it, while being able in some measure to contribute toward our neighbor's progress.

MEMBER F. D. I. C.

Bear Lake-Forest City Area Offers Varied Interests

Churches, Clubs Abound; Offer Broad Program

By Shirley Wentworth
Bear Lake-Forest City area like South Seminole's other sections of the county, has grown and added new interests available to those residents of the area. Along with providing a variety of crafts clubs and community clubs, new churches have been built to accommodate the increased population.

Although plans have been made to erect churches of many religious denominations, one of the first to be realized during the past year was the completion of the new Northside Baptist Church located on Forest City Road in Forest City.

Other churches already located in the area include the Forest City Baptist Church and the Forest Lake Seventh Day Adventist Church.

In the Bear Lake area, members of the newly organized St. Andrews Presbyterian Church are now holding services in their recently purchased home on Linnell Beach Drive. They hope, in the not too distant future, to begin construction on their property purchased some time ago located on Bear Lake Road.

The Methodist Church, too, is realizing the dream of establishing a church in the Bear Lake area by the purchase of land and building on South Bear Lake Road. They hope to begin erecting a church, soon.

In the interim, the church is holding worship services in the Bear Lake Elementary School.

The new Bear Lake Elementary School has added facilities for education of the children of this area along with the established Forest Lake Academy and Forest Lake Elementary Church School.

Newly built dormitories for both boys and girls on the Academy campus, along with a new cafeteria, offers modern housing and facilities at the school to even more students.

Contributing their civic effect on the citizenry of the Bear Lake-Forest City area are the Forest City Community Association, Forest City Businessmen's Association and the Bear Lake Community Club.

For those with other club interests, the Bear Lake Garden Circle and the newly organized Bear Lake Home Demonstration Club is available for adult membership.

For the children of the area there are Girl Scouts and Brownies, Boy Scouts and Cub Scouts, all actively participating in the current programs of their organizations. With the population growth of the area the need for a greater shopping district was found and a variety of stores now are located in the fast-

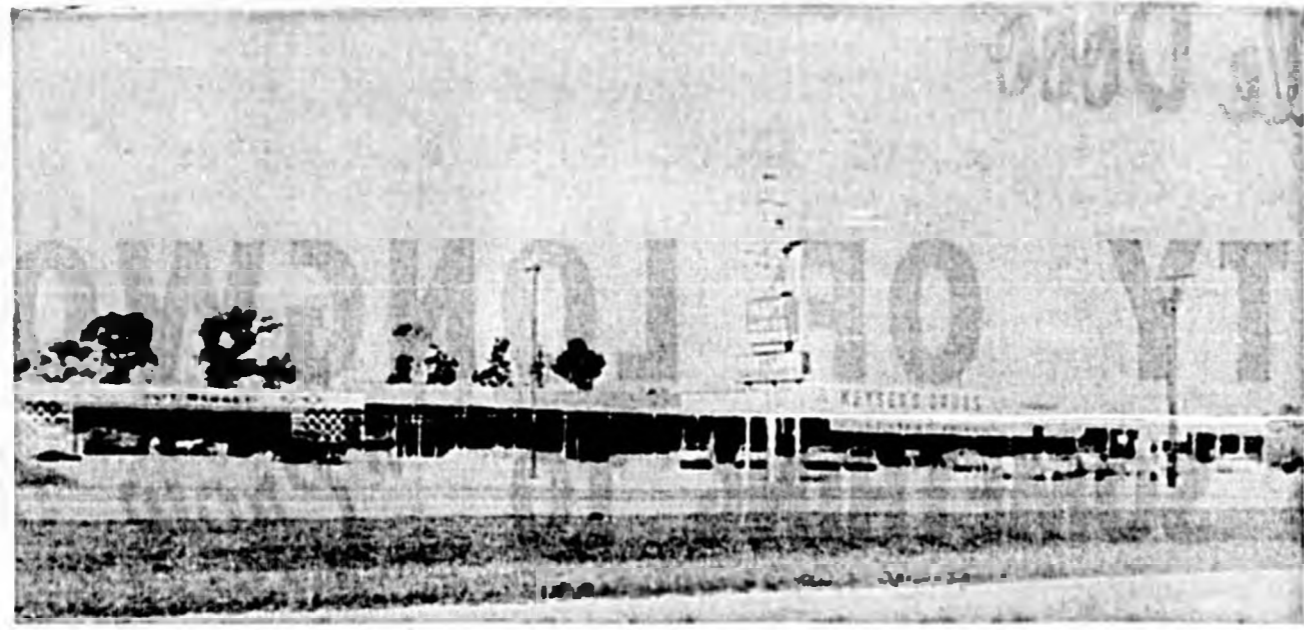

LONGWOOD PLAZA is one of the very newest supermarkets and shopping centers established in Seminole County. More are on the planning

boards. This new center at Hiway 17-92 and SR 434 is ultra-modern and offers all modern conveniences to delight the shopper.

Thin Cows Are Poor Investment

"The best investment a cattlemen can make is to properly supplement his animal's feed during the winter months," says Dr. T. J. Cunha, head of the University of Florida's animal science department for the agricultural experiment stations, agricultural extension service and the college of agriculture.

"Protein and energy nutri-

tional deficiencies are common among cattle in Florida during the winter months," he explains, "and they cost the cattlemen considerably." Dr. Cunha urges cattlemen to begin feeding their cattle a protein supplement before they lose weight. Too many cattlemen do not start feeding protein until December or

January or even later, he explains. By this time, the animals have lost so much weight it requires a large amount of feed to bring them back into good condition. "It is cheaper to prevent weight losses than to put weight back on an animal," he emphasizes.

Thin cows produce few calves, he adds, pointing out that they may not even produce a calf. In many cases a calf is produced only very other year and then the calf may not reach a desirable weaning weight or grade.

The animal scientist says he cannot tell ranchers the definite amount of protein or energy supplementation they should feed their cattle. The quantity needed will vary and will depend on the condition and size of their animals, the stage of pregnancy and lactation of their cows, and the

kind, quality and amount of pasture and other feed available.

The amount of protein needed may vary from about one-half pound to three pounds or so daily, he says. Energy can be supplied by permanent or temporary pastures, hay, silage, molasses, grain, citrus pulp and other feeds.

The amount of energy or protein feeds fed should be based on the animal's response to the amount being fed. If the cattle respond well, then the amount of protein or energy feeds supplied should be increased.

"Proper supplementation pays increased dividends and should be a must on all Florida cattle ranches," Dr. Cunha concludes.

An Aid To Solving Citrus Problems

Having problems with your citrus trees?

Whether you have one tree or hundreds, a book published by the Agricultural Experiment Stations can help solve your problems.

Entitled "Florida Guide to Citrus Insects, Diseases and Nutritional Disorders," the 200-page volume is designed to aid the professional as well as the amateur grower in identifying various citrus insects, diseases and disorders. Insects and their damage are covered fully. Symptoms are given for each important disease and nutritional disorder. One hundred and 17 colored illustrations assist in easy and accurate identification of the disorder.

For information on how you may obtain a copy of this book at a nominal cost, write to the Agricultural Experiment Stations, University of Florida, Gainesville, Fla.

INDUSTRIALIST

Two of the earliest open hearth furnaces in the United States were built at Boston and Cleveland in the late 1800s by Samuel F. Wellman, who later designed materials handling equipment.

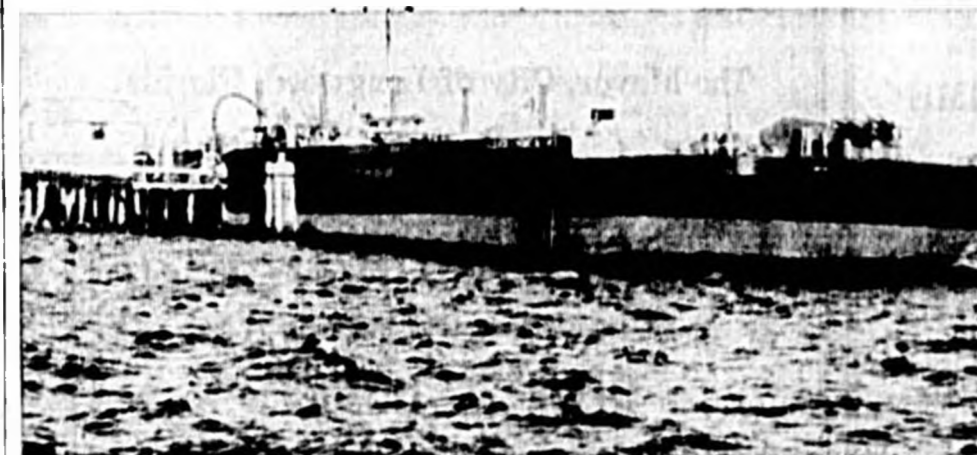

SEMINOLE COUNTY'S ECONOMY is greatly enhanced by the water traffic coming down the St. Johns River to the Sanford port with gasoline, jet fuel for the Navy Station, chemicals, etc., as evidenced by this barge tied up at the Sanford lakefront. Traffic will increase with the opening of the St. Johns-Indian River Canal in the not too distant future.

Tom Turkey Tips To Thanksgiving

Turkey is a bargain any time of the year but is a tradition during the Thanksgiving and Christmas season.

Julian Moore, poultryman with the Florida Agricultural Extension Service, has some tips on buying your holiday turkey.

1. Turkey's are graded and most stores handle only grade A birds.

2. For tenderness, select a fryer-roaster (16 weeks old, about eight pounds), a young hen (about seven months old, nine to 17 pounds) or a young tom (about seven months old, 17 to 30 pounds). Buy the oven-ready, frozen turkey.

3. Avoid any turkeys in torn wrappers since freezer burn is likely.

4. Allow about one pound of turkey per person to be served in deciding what size to purchase.

5. Thaw the turkey two or three days in the refrigerator in its original wrapper, or under cold running water for six to eight hours. Never thaw at room temperature.

6. To keep leftover turkey for future use, freeze immediately after dinner unless to be used within a few hours. This will keep it fresh and moist.

Protect Your Hunting Dog

With hunting season just around the corner, the Florida agricultural extension service suggests two important safety measures:

Hunting dogs are often on the scene of rabid animal during the season, and he will need the protection.

ALLEN'S CABINETS INCORPORATED

CUSTOM MADE Laminated Plastic CABINETS

Charles & Marvin Sts. LONGWOOD, FLA. PH. TE 8-4456



BATTLE 'E' — In competition with all other Atlantic Fleet heavy attack units, Heavy Attack Squadron 11, commanded by Cdr. John F. Barlow, was awarded the Navy 'E' for "Battle Readiness Excellence" by Rear Adm. Robert Goldthwaite in ceremonies at Sanford Naval Air Station.

NIBLACK FUNERAL HOME

HIGHWAY 17-92, CASSELBERRY



OUR SERVICES INCLUDE

- Complete Funeral Arrangements, including Shipment and Cremation.
- 24 Hour Ambulance Service; oxygen equipped.
- Chapel seating 100 or more people.

24 HR. AMBULANCE SERVICE OXYGEN EQUIPPED

R. M. NIBLACK, Licensed Funeral Director
HENRY S. ATKINSON, Associate

PH. 838-4000

NIBLACK FUNERAL HOME

HWY. 17-92 (ACROSS FROM THE POST OFFICE) CASSELBERRY, FLORIDA

Let's get growing

- Ligustrum & Viburnum Hedge Plants

DOZEN \$2⁰⁰
\$15.00 PER HUNDRED

- Boxwood Regular 89c 69c 2 FOR \$1.19

GAL. CANS 5 FOR \$2⁰⁰

- Hibiscus
- Crotons

QT. CANS 5 FOR \$1⁰⁰
12 FOR \$2.00

PEAT
4 BAGS \$1
with plant purchase

FREE
Delivery
With \$10 Or More Purchase

Chuck's Wagon Wheel

NURSERY

Across From The Longwood Plaza HWY. 17-92

PH. TE 8-2248

ORNAMENTAL IRON



- STEEL STAIRS • POSTS
- RAILINGS
- STEEL FABRICATION & ERECTION

Ye Old Wrought Iron Shop

220 E. Lake Ave., Longwood PH. 838-1511

LOWEST PRICES - FREE ESTIMATES

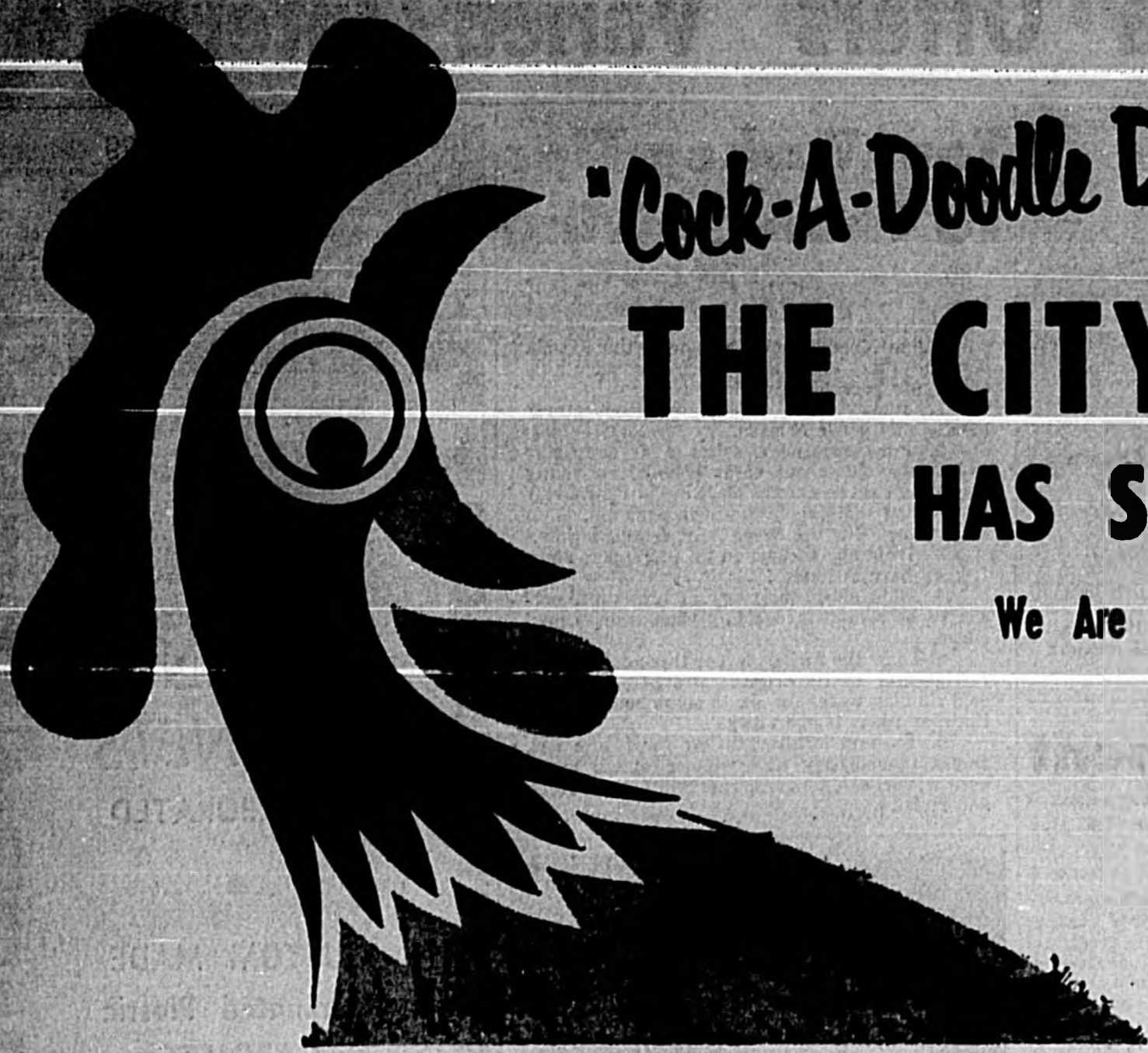

"Cock-A-Doodle Doo"

THE CITY OF LONGWOOD

HAS SOMETHING TO *"Crow About!"*

We Are One Of The Finest Little Cities In Growing Central Florida.

Like other parts of this rapidly growing state, residents of Longwood come from everywhere, as well as native Floridians. Retired residents enjoy the quiet and neighborliness of a small city to spend their Golden Years, and young families here bring up their children in the security of a small town away from the rush of traffic, where residents plan their own community and neighbors quickly become old friends.

Centrally located, Longwood is only minutes from Sanford and Orlando, the beaches, dog and horse racing, Sanlando Springs and other recreational facilities.

For information regarding residence or investment in Longwood, write The Mayor, City of Longwood, Florida.

● ACREAGE ● COMMERCIAL ● HOMES ● GROVES ● RANCHES

Lormann Realty

MAIN OFFICE: CASSELBERRY, FLA.

"The Right Investment Is Equal To A Lifetime Of Toil"

A. R. LORMANN

PHONE TE 8-1707 ANYTIME

TED'S TV

CHANNEL MASTER GIFT RADIOS
Ideal For Hurricane Warnings

PH. TE 8-4852

● TED WALTZ ●

Bulldozing and Dragline Work
 Earth Moving Equipment

Reiter Brothers

"GROVE CARETAKERS"

- Reasonable Prices
 - Good Work Guaranteed
- ROY REITER — TE 8-4529
JIM REITER — TE 8-4853

Arnold's Laundromat

1/2 Mi. So. Of Longwood Plaza On 17-92

OPEN 24 HOURS

- 20 Washers ● 2 — 25 Lb. Washers
- 50 Lb. Extractor
- 6 Large Dryers
- 2 COIN OPERATED DRY CLEANERS

Geo. Reek & Sons, Inc.

PLUMBING and HEATING CONTRACTORS

Sanitation — New Plumbing — Repair Work
Plumbing Materials and Fixtures

LINCENSED, BONDED and INSURED

177 East Lake St.
Longwood

SHOP & OFFICE TE 8-3741
NIGHTS TE 8-4588

STONE

Domestic and Imported Polished Marble
Split-Face Marble and Quartzite
Flagstone of Marble, Quartzite and Slate
Patio Blocks and Florida Flintstone

- Masonry Contractor ● Fireplaces

Real Stone Co.

Rt. 427 Between Longwood and Altamonte Springs
TE 8-2921

ESTABLISHED 1940

F. F. FRENCH

WELL DRILLING — PUMPS

"Water Or No Money"

Day or Night
Ph. TE 8-1834

P. O. Box 227
Hwy. 17-92
Longwood, Fla.

— Realtor and Insurer —

H. S. "LEW" ARNOLD

TE 8-1024

U. S. HIGHWAY 17-92

Midway Between Sanford and Orlando

Cricket's Acre Kennels

JOHNNY REAMS — OWNER

- Boarding ● Clipping

Turn W. 1 Blk. S. Of Longwood Plaza On 17-92

TE 8-4631

LONGWOOD

LONGWOOD

Volunteer Fire Department

... the Safety and Protection
of Longwood and all its Neighbors
is our concern!

Refresh Yourself At The New

LONGWOOD HOTEL

Cocktail Lounge

"Mom & Bill Baumholser Invite You . . ."

To Try Their Delicious

- RIBS ● CHICKEN ● BEEF ● PORK
- Bar-B-Que Beans A Specialty

PHONE 838-7620

Longwood Pit Bar-B-Q

E. Lake Street At The Railroad

"Smartest Styles In Ladies Apparel"

Carole's

Dress & Sportswear Shop

JOSEPH DI LUCIAN, OWNER

LONGWOOD PLAZA

No. 386 RT. 17-92 Longwood, Fla.

R. L. FARMER

CONTRACTOR — BUILDER

Free Estimates

565 E. Church St.

Longwood

PH. TE 8-1994

Carl's Grocery

& GULF SERVICE

Carl Bosch, Owner

Art Levy
TV REPAIR

James Adams
AUTO REPAIR

PH. TE 8-9199

Old Dixie Highway, Longwood

SENOY HOLDING CORP.

Builders and Owner
Of

Longwood Plaza

YOUR

Neighborhood Drugstore

- Prescription Service By Competent Pharmacists
- EXCEPTIONAL FOUNTAIN SERVICE
- FREE DELIVERY ON PRESCRIPTIONS

Keyser's Pharmacy

Ph. 838-6101, 838-6102

Hwy. 17-92, Longwood

The Sanford Herald

1963

PROGRESS EDITION



HLH PRODUCTS

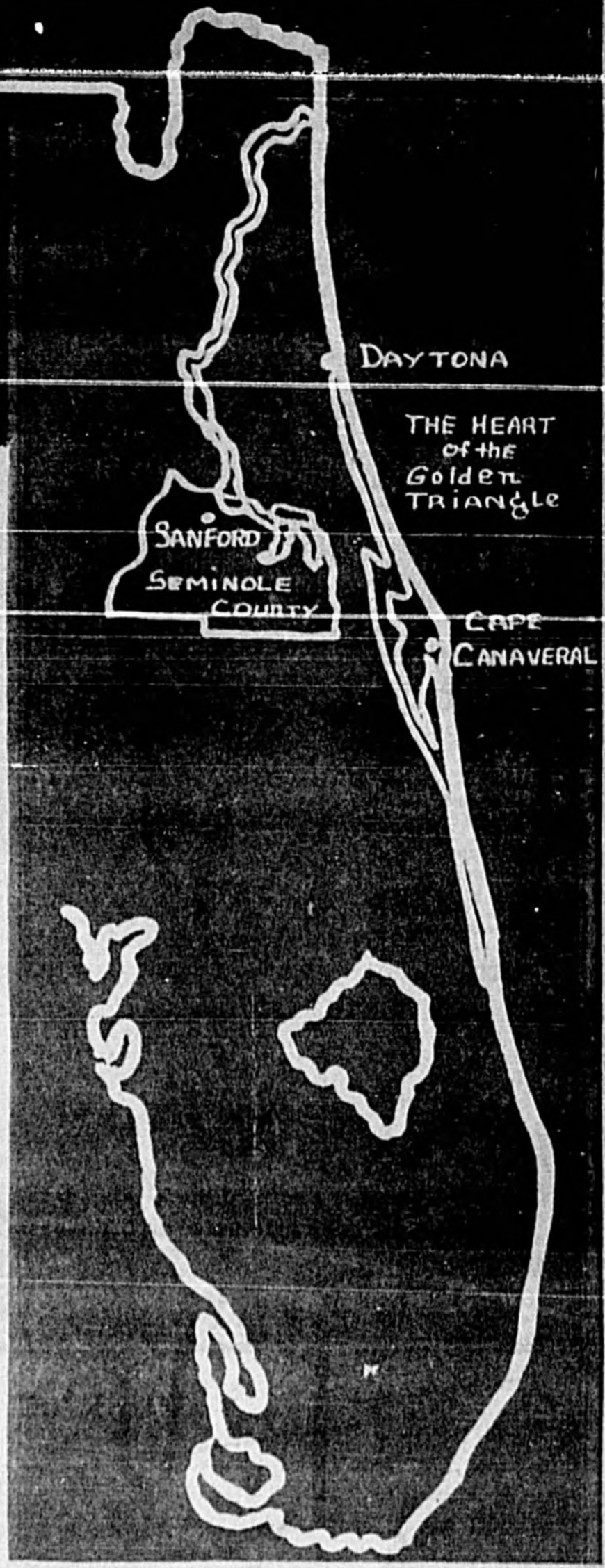

Our Economy

Of prime importance to Seminole County's economic life are industry and agriculture. Of industry, electronics is coming to the fore as the Air Space Age moves in more and more to Central Florida. Present plants expand and new plants are moving in. Of agriculture, this long has been a mainstay to Seminole's economy. Here, too, present plants expand and new plants are moving in. The County's economy will continue to grow as new and modern methods of industry and agriculture are placed into operation.

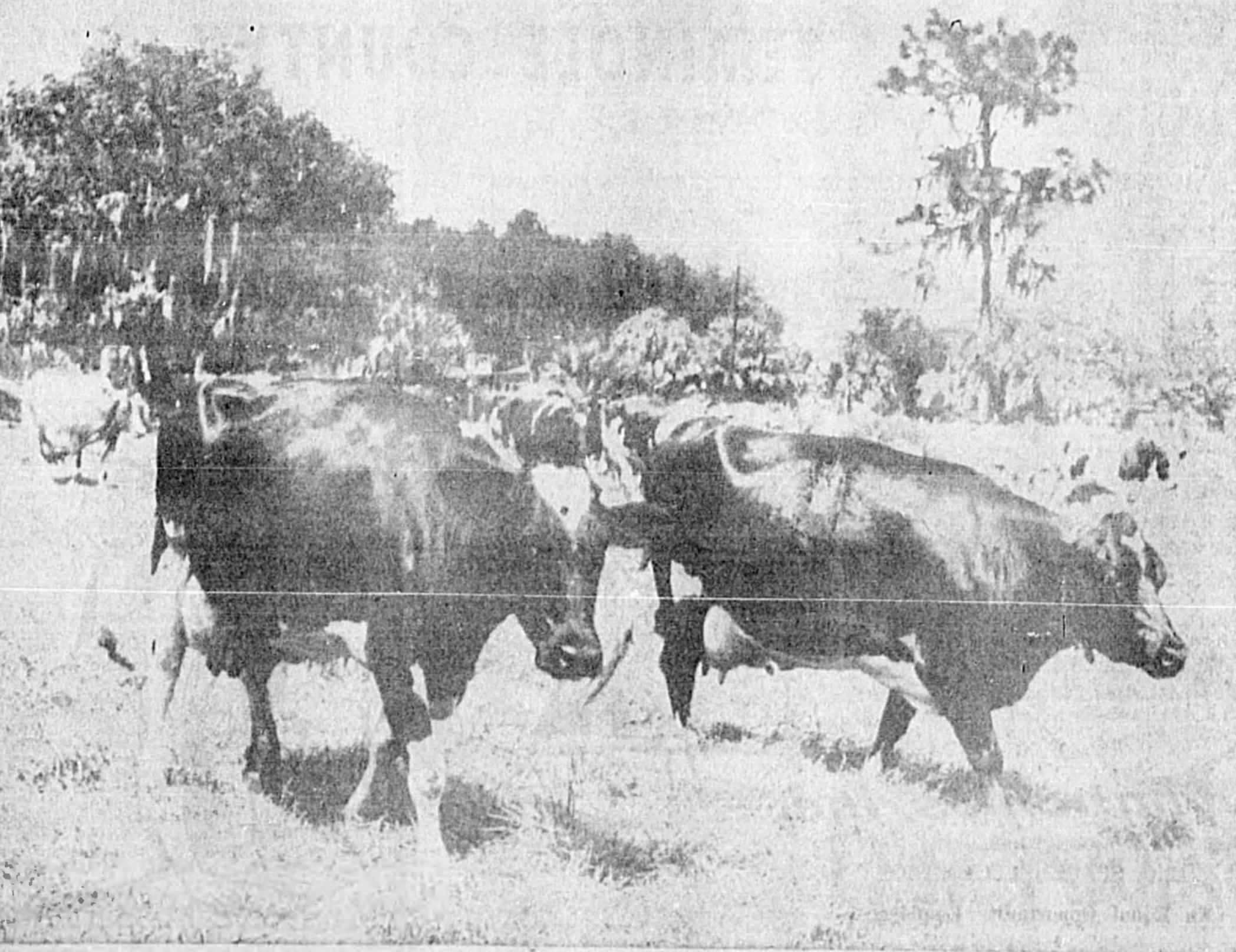

Sky No Longer Limit For Seminole Space Age Industry

Area Firms Join In Program To 'Shoot The Moon'

Dynatronics, Inc., located approximately eight miles south of Dunedin on Highway 17-92, has grown in the past six years from a five-employee company to a large aerospace electronics corporation having 242 employees, including 71 engineers. Nearly 100 of the employees are women.

Dynatronics is engaged in the development and design of advanced systems and equipment in two major areas: Data handling and radio frequency and antenna work in support of missile and satellite programs.

Last year's sales were approximately \$5.5 million and the company has a current backlog of around \$3 million.

During the course of its growth, the company has outgrown several temporary facilities and now occupies a modern 75,000 - square - foot facility for design, research and manufacturing located on the 18-acre site.

Three air-conditioned wings house administrative, engineering and manufacturing units, and supplemental facilities conveniently grouped in and around the main plant

include a completely instrumented antenna range plus separate buildings for plating, spray painting and plastic fabrication.

Supporting departments include a machine shop, drafting section, calibration standards laboratory, a publications shop for reproducing, printing and blueprinting, and an engineering library.

Dynatronics is a pioneer in

the field of ground and airborne transmission, PCM data collecting, recording and display systems so vital to the space program.

These are capable of handling various types of PCM data for different computer systems, such as Polaroid, Altavision, Titan, V-20 and Saturn, for example. Studies have been completed to determine optimum characteristics for

maximum utilization of hardware and efficient use of bandwidth for long range PCM data transmission.

Another field in which Dynatronics has extensive experience is the design and development of large tracking antenna systems capable of tracking accuracies not previously obtained by comparable systems. Development work has also been completed and design accomplished on broadband feed systems covering 10:1 frequency band in the 100-4,000 mc region.

Antenna Systems Products Track Space Vehicles

Antenna Systems, Inc., is an example of the dynamic industrial growth in Seminole County, and is one of the nation's largest manufacturers of gigantic antennas and antenna systems used for tracking satellites, missiles and space vehicles.

The Electronic Systems division was first opened in Palm Park on April 1, 1960, and after the first seven months of operation actual contracts totaled more than \$8.3 million, far exceeding the company's hopes for its first year of operation.



SHIRLEY PERALDO, engineering wireman at Dynatronics, Inc., is pictured doing the complicated job of wiring an analog decom control unit used in missile telemetry. (Herald Photo)



DYNATRONICS, Inc., on Highway 17-92 South, is one of the numerous electronics firms which has located in Seminole County to join in the Space Age expansion of East Central Florida.

READY MIXED CONCRETE

- RADIO DISPATCHED TRUCKS
- PROMPT SERVICE
- MASONRY SUPPLIES
- OPEN SATURDAYS TILL NOON

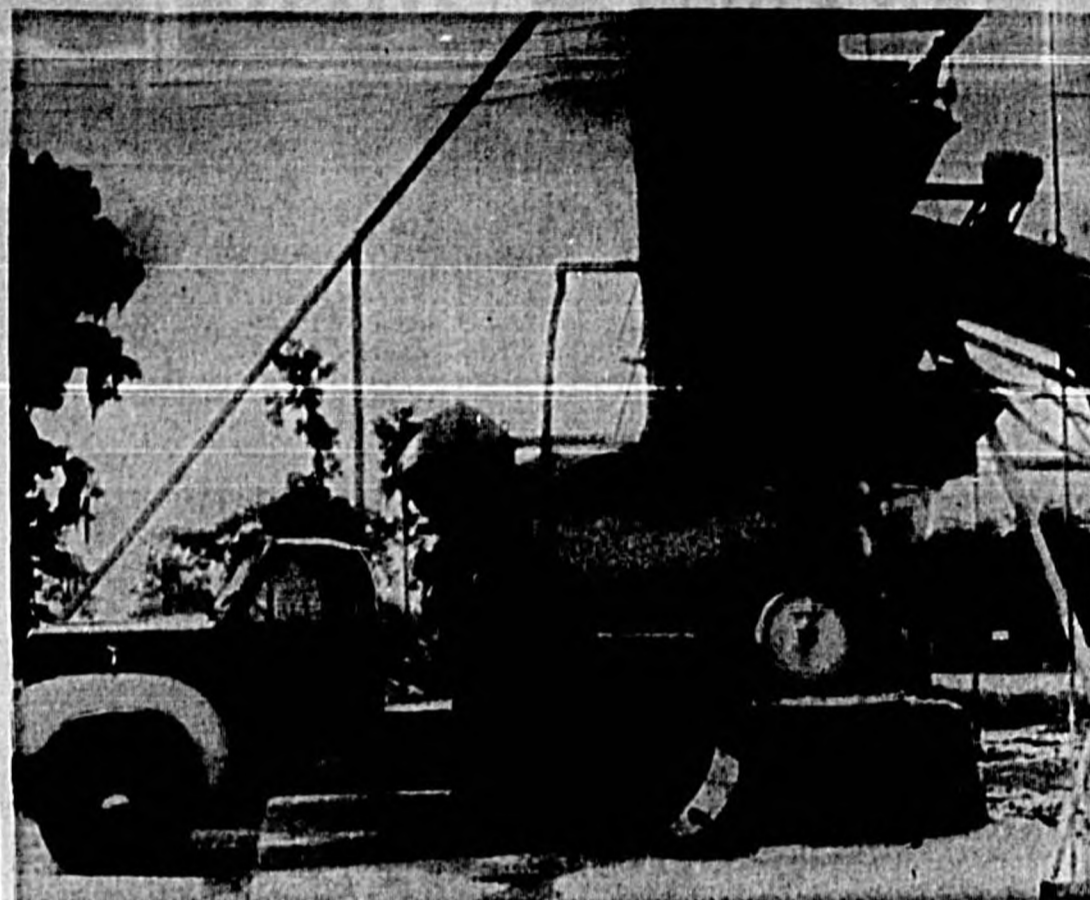

DIAL —

838-5311

INLAND MATERIALS

INCORPORATED

PLANTS LOCATED AT LONGWOOD & ALTAMONTE & SILVER STAR ROAD



Serving the nation's aero-space industry from
SEMINOLE COUNTY!

Over three hundred Dynatronics employees work on complex and highly sophisticated ground and airborne electronic systems used in collecting and analyzing data on the performance of missiles, satellites, and other space vehicles.

Dynatronics, Inc., now in its seventh year, has reached a position of recognized leadership. Strong management direction, employee loyalty at all levels and the excellent growth climate of Seminole County are all of major significance to engineers looking to Florida for the most favorable employment environment. Educational and recreational facilities in Seminole County are unsurpassed.

Progress is the watchword for Seminole County and Dynatronics, Inc.

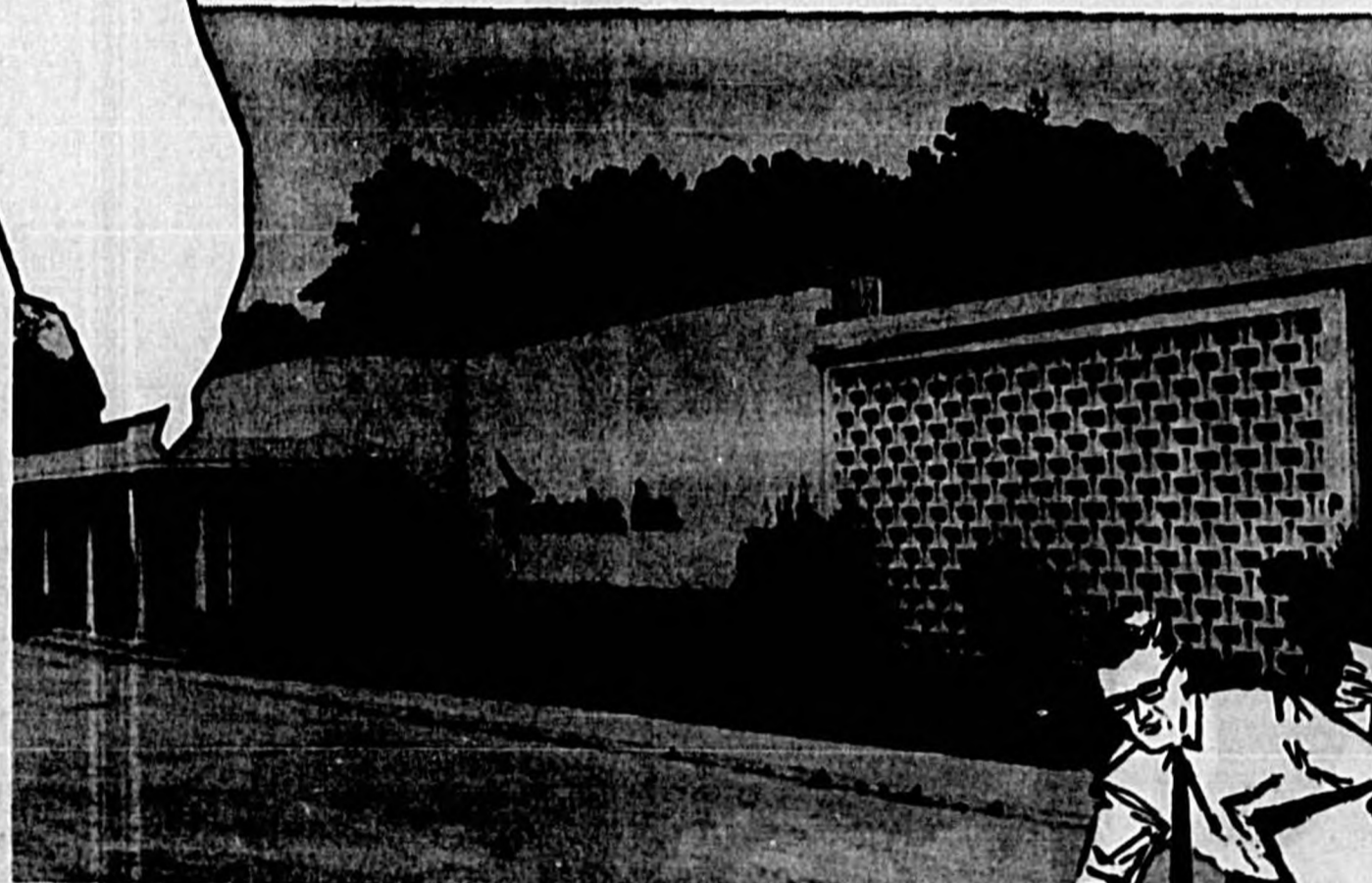

Dynatronics, Inc.

P. O. Box 2566 — Orlando, Fla.

AERO SPACE ELECTRONICS

An Equal Opportunity Employer



ALIX OF SANFORD, formally opened this last summer on Highway 17-92 South, is the swim suit division of the parent firm, Alix of Miami.

The local plant produces and ships bathing suits to all points in the world.

(Herald Photo)

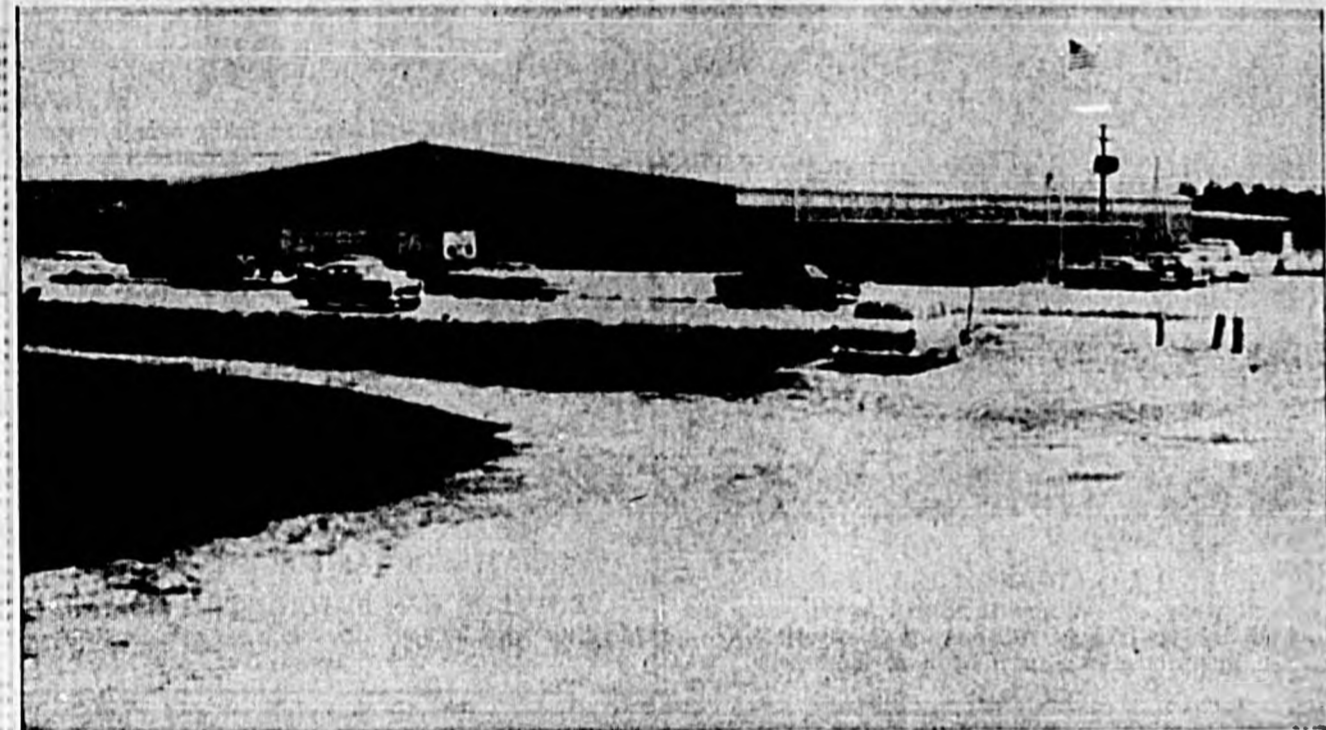

HLH PRODUCTS' new \$1 million plant on South Sanford Avenue, formally dedicated last

January, employs from 200 to 400 during the various seasons of the year.

(Herald Photo)

Home of the world's finest swimwear

ALIX OF SANFORD



is Proud To Be A Part Of The Continued Growth And Progress Of Sanford And Seminole County

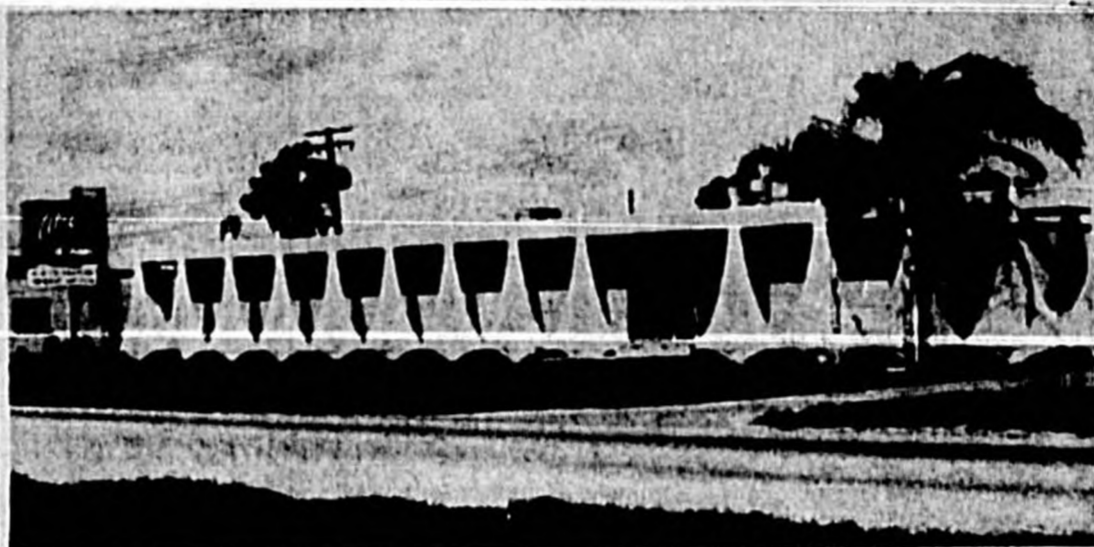

Our modern air conditioned factory, designed for comfort and efficiency of operation, provides year around employment.

ALIX of SANFORD-a division of

Alix OF MIAMI

Florida's First Name in American Fashion

SANFORD, FLORIDA



200-400 Employed By New HLH Plant

HLH Products' \$1 million canning plant located in the 617 acre Sanford Industrial Park started operations last January and employs from 200 to 400 workers at various seasons with an annual payroll running about half a million dollars.

The Sanford plant is one of 13 different plants operated by HLH in the United States and is the largest of its kind in Florida. It is a division of Hunt Oil Company, of Dallas, and H. L. Hunt is the president.

Coming of this unit of the Hunt Company to Sanford is a case of the producer following an existing sales market and taking advantage of the area's natural resources including fertile land, a long growing season, an excellent

labor pool, and virtually all types of transportation and rapid distribution facilities.

The plant processes green beans, turnip greens, spinach, collards, kale, tomatoes, potatoes, beets and carrots during the 10-month growing season. During the entire 12 months of the year canned dry items such as pork and beans, black-eyed peas, butter beans, lima beans and spaghetti are processed.

The canned goods are marketed under brand names of HLH, Alma, Saxet, and Hallmark. Other HLH brands are Butterfield, Triumph and Perfection.

HLH Products also markets locally the 711 different items produced and distributed by HLH throughout the country.

Felix Andrews is the local plant manager.

An industrial spur of the Atlantic Coastline Railroad serves the HLH plant and truck shipments have easy access over U. S. Highway 17 92.

Women's Diet Needs Outlined

By Myrtle Wilson

Home Demonstration Agent

Many people aren't as careful as they might be about eating sufficient protein each day.

A study, made by food scientists at several Midwest agricultural experiment stations, shows that after 40 years of age the average woman consumes less than the "daily needed amount" of protein.

Women between 40 and 59 years had diets nine per cent below par in protein; women 60 to 69, 18 per cent; and those 70 to 79 years old, about 12 per cent short.

Although protein needs must be assessed along with other nutritional requirements, it might be well if older women took another look at their daily protein intake.

Goods important for protein include milk, cheese, eggs, meats, poultry and fish. Others that can be counted on to give good amounts are dry beans, peas, lentils and nuts. Although cereals provide smaller quantities of protein in a usual serving, their contributions can help out in meeting daily protein needs.

Even though body growth is completed, older people still need protein for repair and upkeep of body tissues, say nutritionists.

Certified Slings Make Wire Rope

Certified Slings, Inc., is a small but successful manufacturing business started less than two years ago in Casselberry by two former shipmates in the Navy, James Avery and Delbert Lafayette.

They manufacture slings, boom pennants, heavy hardware and other hoisting gear as well as wire rope for cranes and draglines.

Their main customers are contractors in the southeastern states, but have filled orders as far away as South-east Africa. They are also approved for government contracts.

Certified Slings is capable of making just about any of the 3,000 types of wire rope needed for a specific task.

2,500 Dozen Eggs Are Shipped Daily

Pinebreeze, Sanford, Inc., one of the city's newest industries, is equipped with the very latest egg processing equipment and ships 2,500 dozen eggs a day for distribution to Winn-Dixie food stores throughout the state.

FAMOUS BRAND PRODUCTS

PROCESSED IN SEMINOLE COUNTY

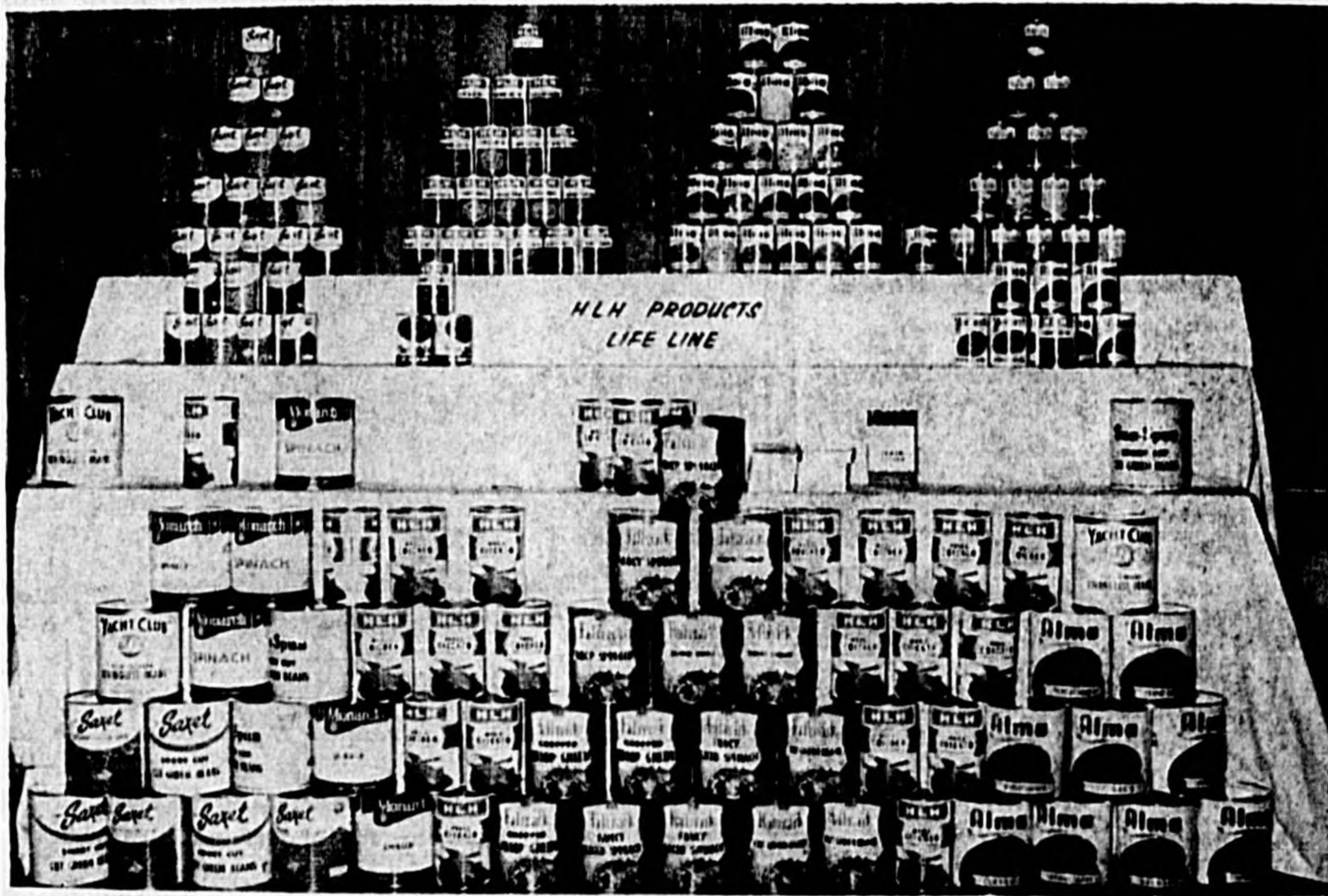

In Operation Since January, 1962, only 1 of 17 different HLH PRODUCTS plants in the United States, producing these famous brand name products:

HLH Alma

HLH Hallmark

HLH Saxet

HLH

HLH
Gastro-Intestine
ANTACID

SURE, FAST RELIEF FOR

- HEARTBURN
- INDIGESTION

Distributed By —
HLH LABORATORIES

Locally, we process green beans, turnip greens, spinach, collards, kale, tomatoes, potatoes, beets, carrots, and a full line of canned dry items. We also market 711 other items produced by and distributed by HLH PRODUCTS.

SPONSORS OF "LIFE LINE" ON RADIO AND TELEVISION

HLH PRODUCTS

SANFORD, FLORIDA

FELIX ANDREWS, PLANT MGR.

Ranchers Told Of Nitrate Poisoning In Turning Cattle On New Pasturage

Ranchers should be on the watch for nitrate poisoning when turning cattle in on new pastures or forage, a University of Florida agricultural experiment station scientist warns.

Animal Nutritionist R. L. Shirley says before turning cattle in on a suspected crop, first have it analyzed chemically or feed the suspected material to a cow or to see if she will tolerate it. There are several commercial laboratories in the state where a crop can be checked for nitrate content at a nominal cost, he says.

Should the crop be dangerously high in nitrate, then Dr. Shirley suggests feeding low nitrate feeds such as sorghum, molasses or citrus pulp to dilute the animals' intake of the crop.

Nitrate poisoning causes the blood to become incapable of carrying oxygen. As the result, difficulty in breathing occurs followed by weakness. The animal may die within one to four hours, especially if it has been exercised vigorously.

Sheep, swine and horses are also subject to nitrate poisoning, the researcher says, although cattle are the most susceptible.

Corn, sorghum and oats are the main crops causing nitrate poisoning. However, clovers, alfalfa and grasses may occasionally become high in nitrate when fertilized heavily with nitrogen.

It has been found that nitrate levels in feeds between one-half and one percent caused milk production to drop slowly, while one to 1.5 percent will cause milk production to drop rapidly in four to five days. Death will occur when nitrate levels exceed 1.5 percent.

What causes the high accumulations of nitrate in crops? Dr. Shirley says contributing factors to the accumulation are acid soils, limited moisture in the soil following a good growing period, low temperatures in the range of 65 degrees Fahrenheit, and too much shading. The stage of maturity also determines the amount of nitrate in a crop. Although much is known about nitrate poisoning, the nutritionist explains, these factors make it difficult to recognize until too late.



LIVESTOCK is one of the mainstays of Seminole County's economy. Cattle ranges far and wide throughout the county, joining with citrus and vegetable growing to aid greatly in the area's growth. (Herald Photo)



FIVE-YEAR-OLD Stella Dodd, daughter of Mr. and Mrs. B. C. Dodd, of Goldenrod, is shown with "Jimmy," her favorite of the 85 ponies on their farm. (Herald Photo)

Continental Tests Satellite Projects

Continental Testing Laboratories, Inc., an independent environmental testing lab, started operation in the south end of the county on April 18 of this year to serve industries in Florida and the southeast.

The corporation is owned wholly by members of the staff, who formed their own business after the testing firm for whom they worked in Winter Park closed.

Officials are John T. Broderick, president and general manager, M. S. Knott, chief engineer, Nicholas Foresio, production supervisor, and John Lockhart and Floyd Kinsey, program engineers.

Since they began operation they have tested devices ranging in size from tiny transistors to a huge dummy of the Pershing Missile for the Armed Forces, government contractors and private businesses.

Testing is done to determine their performance under conditions simulated to match those to which the equipment is normally exposed in ordinary use, such as vibration, temperature, humidity, acceleration, shock, altitude, sand, dust, sun, rain, and salt water.

The testing is primarily done on electrical, electronic, pneumatic and hydraulic devices and there is only one other such independent testing organization in the state.

Most of the work Continental Testing has done has been for the Gemini space program, and other satellite and missile projects.

The average farm investment in land and buildings for each farm in Seminole County is \$63,245.

Farm Tractors Traffic Hazard

Slow-moving vehicles have been a highway hazard since the beginning of the auto age. A recent Ohio study indicated that three out of four slow-moving vehicle highway accidents involved farm tractors.

The best advice is to keep tractors off the road whenever possible. But, sometimes tractors must use highways and state roads which divide farms.

A new safety device is being tested in several states and has the backing of the National Safety Council. It consists of a 16-inch high triangle with blue-orange center and red reflective border. The emblem was designed to be effective up to one-sixth of a mile if a car is traveling up to 70 miles per hour and approaching a slow-moving or stopped vehicle.

If the tests work out and the signs become available, the Agricultural Extension Service will assist in promoting wide usage of the safety device.

Information Ready For All

Information on literally hundreds of subjects of interest to farmers, homemakers, business men and gardeners is available simply for the asking from your county agricultural agent.

The Florida Agricultural Extension Service, led by requests of the public through county agents, publishes a wide variety of circulars and bulletins based on research conducted at the University of Florida.

VEGETABLES

Seminole County ranks fourth in Florida in the value of vegetables for sale.

Plastic Covering Boon For Flowers

New materials introduced almost daily make available to us more and more conveniences that we once could not afford. One big boon to flower lovers has been development of plastic coverings to make inexpensive greenhouses.

The Kentucky Agricultural Experiment Station has released a mimeographed publication which describes how to install and operate an "Automatic System for Environmental Control in Plastic Greenhouses." The system appears to be economical to install and operate. Copies of the publication may be obtained by writing the Agricultural Experiment Station, University of Kentucky, Lexington, and asking for miscellaneous publication 275-A.

NURSERIES

The sales from horticultural specialties from Seminole County growers amounts to almost \$2 million each year.

Seminole County is the 38th ranking county of the nation in the value of vegetables harvested for sale.

Young Farmer Of Year Investment \$85,000

By Jane Conover
At 28, Robert Hattaway, of Altamonte Springs, is one of the most successful growers of ornamental plants in the county.

He was named "Young Farmer of the Year" for 1958 by the Sanford-Seminole Jaycees and is serving his third year on the board of directors of the Seminole County Farm Bureau. He is married and has two children.

A native of Seminole and a graduate of Lyman High School, he started the business in 1937 with a \$200 advance from his father, Altamonte Springs fern grower, Tally Hattaway.

He purchased six acres of hammock land near Slavia, where he grows leather leaf fern. A few months later he built his first greenhouse for growing the tropical foliage plants on a three-acre tract near Lake Orlena in Altamonte.

Through enthusiasm and hard work young Hattaway has built the nursery into an \$85,000 investment shipping five million potted plants a year to wholesalers from Georgia to Canada and as far away as Walla Walla, Wash., by Railway Express, Tropical Plant Carriers trucks and air freight.

The plants, sold by florists, grocery stores and dime stores, include many types of philodendron, nephthytis, peperomia, rubber plants and other varieties. They take 10 weeks to root and are grown in German or Canadian peat, 15,000 to 20,000 plants per bed depending on the variety. The proper temperature and humidity must be maintained in the greenhouse year around with the temperature never dropping below 72 degrees.



'YOUNG FARMER OF THE YEAR' Robert Hattaway, of Altamonte Springs, displays a split-leaf philodendron, one of the attractive ornamentals grown in his 3 1/2-acre nursery.

OCEANS OF HOT WATER!

Neptune GAS WATER HEATERS
by **Danforn**
SUPERIOR FEATURES . . . TEN YEAR WARRANTY

REGULAR AND STUBBY MODELS

QUALITY TANK - Glass-guard lining over heavy gauge steel . . . never chips, cracks, corrodes.
QUALITY INSULATION - Lifetime FIBERGLAS for maximum insulation . . . saves gas, keeps water perfectly hot.
QUALITY BURNER - Heavy cast iron, drilled ports, adjustable air shutter . . . for top efficiency and gas-saving economy.
QUALITY CONTROL - Robertshaw's Unitrol 200 with chrome cover plate and knobs . . . set it and forget it.

* 2 Yr. Unconditional, 3 Yr. Proved

From **\$69.50**

SANFORD GAS COMPANY
NATURAL GAS FOR SANFORD
BOTTLED GAS BEYOND THE MAINS
109 W. FIRST ST. FA 2-5733

Smitty's Under Tree Hoe

MANUFACTURED IN SANFORD, FLA.



The Only Machine Made Capable Of Hoeing Up To 5,000 Trees Per Day In 15' Settings.

- Fast acting 20" ground "In and Out" stroke.
- Patented "In and Out" hinge construction with eight years of proven dependability, eliminates ground hang-up of hoe head or frame in any condition.

Manufactured and Guaranteed By—
B & S Manufacturing Co., Inc.

P. O. BOX 1736 SANFORD, FLA. PH. 323-2312

MANUFACTURERS

Of fine quality men's nightwear . . .

Three generations of the Meltzer family have been specialists in the manufacture of popular style men's and boys' pajamas . . . Now you can travel throughout the United States (including Hawaii and Alaska) and many foreign countries and find this familiar "SANFORD" label on the counters of leading department stores.

125 Skilled Men and Women Produce
In Excess Of 60,000 Dozen Men & Boys
High Quality Pajamas Annually.

SANFORD MANUFACTURING, INC.

FACTORY: 918 W. 1st. St. Sanford, Fla. SHOWROOM: 10 W. 33rd. St. N. Y., N. Y.

Chase Agricultural Firm Grossed \$8 Million Last Year

6,000 Acres In Vegetable, Citrus Crops

Chase & Company, one of Sanford's leading firms since 1884, did a gross business last year of \$8,186,000 combined receipts from the three divisions of the company — agriculture, wholesale building materials and the manufacture of fertilizer and chemicals.

This amount was down from the previous year's gross of \$12 million due to last winter's extremely heavy freeze.

Randall Chase is president of the company. R. O. Chase Jr., heads the citrus department; R. R. Deas, the vegetable department; Arthur Mohler, the chemical department, and Martin Stinesipher, building materials department.

The citrus and produce branch of the company is the oldest of its operation and last year 2,418,067 crates of citrus and vegetables were shipped from farms in Oviedo, Zellwood and the Everglades as well as the Sanford area.

Chase & Company has approximately 3,500 acres from which vegetables are marketed for themselves and other growers, and 2,500 acres of citrus.

Various crops are shipped October to July and sometimes August and the main vegetable crops are celery, sweet corn and cabbage. Other vegetables grown include such produce as escarole, endive, pepper, squash, eggplant, cucumbers, green beans, beets, spinach, and lettuce.

The wholesale building materials branch of the business was started in 1925 and serves retail lumber yards and hardware dealers in the central Florida area within 100 mile radius of Sanford.

The firm which handles 1,300 different items in the building materials line, expanded this year into Orlando, where it established a branch warehouse last January. The main items sold are pipe, roofing, wallboards, insulation, nails, and fence and wire products.

Chase & Company has a \$1 million investment in the fertilizer and chemical manufacturing plant at Five Points, which was built in 1958 and employs 60 workers.

Production has expanded since the opening of the new plant which turns out 30,000 tons of fertilizer annually.

The chemical plant manufactures insecticides, fungicides, and weed killers for farm and garden use.

The products are marketed at garden supply stores over the state under the labels of Sunniland, Tradewinds, Chaco and Gro-so as well as private brand names of independent stores.

There are 10 salesmen covering the state for the fertilizer and chemical division and 13 vans and four delivery trucks are used to distribute the product.

Custom blends of fertilizer are also made up to fit the need of the individual customer.

Avocado Report Provides Tables

South Florida avocado growers may be interested in a new report by the U. S. Department of Agriculture helping to compare size to weight of the tropical fruit.

Growers generally use diameter standards while harvesting fruit while packers usually use a weight standard for sizing fruit before shipping. The new publication, titled "Fruit Weights and Corresponding Diameters of Florida Avocados," provides tables to compare size to weight. It should be a handy cross-reference for growers and packers.

The report (AMS-515) is available from the Agricultural Marketing Service, USDA, Washington 25, D. C.

Although there may be fewer and larger vegetable farmers today, the total number of farms in Seminole County remains about 800, due to many new small citrus growers and nurseries.

The Sanford Herald

1963 Progress Edition



MODERN EQUIPMENT and sprays are used today in the care of Seminole County's and Central Florida's multi-million-dollar citrus crops. It's really "big business" . . . as evidenced here.

Nine Home Demonstration Clubs Active

By Myrtle Wilson
Home Demonstration Agent
"Foods and Nutrition" is the major project chosen for Home Demonstration programs during the year.

In September the clubs had project lessons on "Tailoring Food Needs To Me." In October the clubs studied "Activities, Calorie, and Me." "Family Menu" will be the discussion for November and in December demonstrations will be held on "Christmas Salads."

The program for January will be "Snacks and Desserts." "An Up-to-Date Food Sense" will be the project lesson for February. "Home Furnishings" will be studied in March. Each club will have a workshop on "Refinishing Furniture." In April "Pests and Diseases" will be discussed by the county agents and in May "Flower Arranging" will be the discussion.

Special interest programs will be given on "Consumer Education." Mrs. Virginia Smith, executive secretary of Florida Drycleaning and Laundry Association, will be in the county on Jan. 16 for a special program on drycleaning.

Nine Home Demonstration clubs in the county have these officers:

Bear Lake Club—Mrs. R. A. Jackson, president; Mrs. E. L. Hubbard, vice president, and Mrs. Alan Wentworth, secretary.

Elder Springs Club—Mrs. G. R. Gray, president; Mrs. S. A. Tindel, vice president, and Mrs. W. R. Martin, secretary.

Geneva Club—Mrs. T. J.

and Mrs. Frances Setje, secretary.
Oviedo Club—Mrs. Lynn Mosler, president; Mrs. Linda Smithson, vice president, and Miss Ruth Davidson, secretary.
Sanford Club—Mrs. Dempsey Carnes, president; Mrs. L. E. Leaper, vice president, and Miss Eva Hunt, secretary.

Lake Monroe Club—Mrs. C. E. Hunter, president; Mrs. E. L. Dowell, vice president, and Mrs. H. L. Johnson, secretary.

Longwood Club—Mrs. Felix Mage, president; Mrs. B. W. Hawthorne, vice president,

County Council—Mrs. Kay Sassman, president; Mrs. Louise Nolan, vice president; Mrs. Lucy Fitzgerald, secretary; Mrs. Edwin Kennedy, treasurer, and Mrs. Arthur Richter, delegate.

Everyone is invited to attend one of these clubs, as the programs are open to the public.

The women in Seminole County may be interested in some of the bulletins in the office. They are free to the public just by writing or calling our office.



THE CITRUS BUSINESS in Florida is "big business." This picker is taking ripened oranges from area groves which, along with grapefruit and the citrus canning industries bring to the State million of dollars annually.

SERVING THE FARM & HOME INDUSTRY



WHOLESALE BUILDING and ROOFING MATERIALS

There are 10 salesmen covering the state for the fertilizer and chemical division and 13 vans and four delivery trucks are used to distribute the product.

Custom blends of fertilizer are also made up to fit the need of the individual customer.

Gardening is fun with the new SUNNILAND HOSE SPRAY GUN! • Pistol Grip Control • Automatic Metering Device • No Mixing.



Prevent and cure nutritional deficiencies by spraying directly on foliage. Contains chelated elements.



Famous CHACO 40% Organic 6-4-6-4 Fertilizer containing 4% Magnesium, increases yields of Citrus and Vegetables.



One 50 lb. bag is plenty for the average lawn. Contains all the necessary elements for proper grass growth. Continuous feeding, long lasting.

Chaco

FERTILIZERS & CHEMICALS

CHASE & COMPANY
GROWERS & PROCESSORS OF
Citrus Fruits and Vegetables

GROWING WITH SEMINOLE COUNTY WITH 50 YEARS OF PROGRESS

1884 CHASE & COMPANY 1963

See Your Garden Supply Dealer Today — Or Phone 322-4552 — For Fast Delivery Phone Sanford — 322-4552

Area Electronics Firms Employ Many Local Residents

Technical Study Is Offered At Lyman High

The sky is no longer the limit for Seminole County industry, as the many aerospace electronic, research and development firms which have located here are shooting for the moon as they support the nation's space program with all the skill and ingenuity they can muster.

This area has proved to be an ideal location for such firms as Dynatronics, Inc., Southern Electronics Laboratories, Inc., Johnson's Electronics, Antenna Systems, and Continental Testing, Inc. because of the proximity to Cape Canaveral and the Atlantic Missile Range.

Central Florida has become the focal point for the electronics industry in the southeast and provides an ideal labor market for the highly skilled and educated personnel required by the industry.

These firms provide employment for many local residents as well as attracting highly educated engineers, scientists, and technicians from all over the United States. To help provide skilled labor for the industry an electronics technical program is offered for students at Lyman High School with an adult course at night. The county vocational training program, in conjunction with the state employment office, offers an in-plant assembly course whenever the demand is great enough.

Plant Deals In Tallow, Meal

L. D. Plante, Inc., whose rendering plant is located at Gardens Farms near Oviedo, manufactures tallow, which is exported for use in the making of soap, stabilized tallow, which is used locally in cattle feed, and meat and bone meal as an ingredient in cattle and poultry feed.

The plant has been in operation for 20 years and produced 100,000 pounds of tallow per week and 80,000 pounds of meat and bone meal.

The plant has seen considerable expansion in the past two years with the addition of machinery used in grinding and bagging the meat and bone meal.

Meat scraps and bones used in the process are collected from restaurants and food chains throughout Central Florida and on the East Coast.

Ample Storage Space Offered

Adams Transfer and Storage, of Sanford, does both local and long distance moving and has 275,000 pounds of storage in its warehouse with facilities for 200,000 more. Adams is the local agency for Pyramid, long distance movers.

In February of this year, W. A. Adams, owner of the company, purchased DeLand Moving and Storage with headquarters and warehouses at DeLand Airport.

Seminole County growers plant 6.4 per cent of the nation's total celery acreage.



EQUIPMENT SUCH as this receiver being assembled by a Dynatronics electronics technician, manufactured in Seminole County, is vital to the nation's space program. (Herald Photo)

Henry Ford's Ideas Emulated Locally

Some 60 years ago, Henry Ford is said to have cut costs . . . and confounded suppliers . . . by having parts for his Model T assembly line shipped in wooden boxes of precise dimensions so they could be unpacked, disassembled and used for running boards on his production line Model T.

It was a simple but ingenious step that helped guarantee a place for the Ford Motor Company in the infant automobile industry.

Today, the embryonic aerospace industry stands at the same point of development.

Every corner that can be cut, every penny that can be saved, puts the growing electronics firm in a stronger competitive position and grounds it more firmly in the unfolding aerospace and electronics future.

Deep South Has 65 On Payroll

Deep South Products, Inc., of Forest City, is in operation year-round producing a variety of food products which are shipped to Winn-Dixie stores exclusively.

The plant employs all local labor with a payroll of 65 employees.

The business, which was acquired from the Fosgate Company in January of 1959, is not related to the citrus industry but produces peanut butter, jellies and preserves, mayonnaise, salad dressing and vinegar under the "Deep South" label and cooking oil under the "Astor" brand name.

Al Rhodes is general manager of the plant. The leading factor in the economy of Seminole County is agri-business with an annual turn-over of some \$50 million into the economy of the county.

Seminole County growers produced close to 4 million boxes of citrus in the 1961-62 season.

is being emulated by Dynatronics, Inc., located south of Sanford, in constructing Radomes (pronounced ray-domes), the giant protective covers provided for antennas and radar tracking devices so familiar on today's electronic scene.

Radomes have been around since the earliest days of radar, but they have been costly . . . many times "one of a kind". Costs were necessarily high because they were constructed around a mold that was itself time consuming and costly in construction.

What Dynatronics engineers have done is develop a method to construct the radome by the same process they would use to construct the mold, except quicker and cheaper.

Vastly simplified, the new radome is built from concentric circles cut from four-inch planks of polyurethane plastic . . . much like the styrofoam that goes into the ice box you carry to the beach on weekends.

When the circles are annealed together in the shape desired, whether cone or hemispherical, it is machined and sanded inside and out, then covered with .060 inch layer of fiberglass on the outer surface and a .040 layer on the inner surface.

When completed by the Dynatronics engineering method, the radome is strong enough to protect the sensitive electronic equipment inside from winds of hurricanes force, yet has the tolerances required for unhampered receiving and transmission of electronic signals.

The Dynatronics process cuts plastic radome costs in many cases as much as two-thirds. On one representative unit to be installed on the Pacific Missile Range the cost was reduced from \$18,000 to approximately \$6,000.

The new capability stands to have considerable impact on the Central Florida aerospace picture. By enabling the firm to bid more competitively, it can mean more contracts, more dollars, greater employment in the electronic industry in Central Florida.

\$1 Million Fuel Line Feeds Naval Air Station

One of the year's major developments relative to both the national defense and the local economy was the installation by Sanford Pipeline, Inc., of a two-mile million-dollar pipeline and facility to provide jet fuel for the Sanford Naval Air Station.

The city granted Sanford Pipeline a five-year contract for the consideration of \$1,500 per year with a 10-year renewal option with the city receiving five per cent of the gross.

The jet fuel is brought down the St. Johns River from Jacksonville by barge to the lakefront dock terminal facility, which was built by the company at the cost of over \$200,000.

It is then stored in two 500,000-gallon tanks and it is estimated that 25 million gallons of fuel will be pumped annually.

The first fuel was delivered to the Naval Air Station on July 4.

The parent organization of Sanford Pipeline is Standard Southern Corporation, of Houston. Gerald Rauch is president and Hy Baron, vice president.

Norris Plank is superintendent of the local facility and Cecil Carlton is chief operator.

Eight 4-H Girls Clubs Operate In Seminole

By Myrtle Wilson
Home Demonstration Agent

Correct amounts of the right seasonings make flat, tasteless foods delicious and tempting; carefully selected shoes, hats, purses and gloves turn a simple suit or dress into an attractive outfit. And in the home accessories do the same thing for a room. But just as too much spice or the wrong kind of spice may spoil the pie, so may a room be ruined by too many accessories or by poor selections. It is better to have a few well-chosen accessories than to have a large number of objects which do not go

well together or with the furnishings of the room. Too many pieces make a room look cluttered.

Kinds of accessories — Accessories include all small decorative objects. Of these, lamps, flowers, pictures and fabrics are the most important. Others include books, book ends, whatnots, clocks, mirrors, desk sets, cushions, candle holders, candle sticks, decorative boxes, ash trays, etc.

Selection: Personality is revealed through the selecting and arranging of accessories much more than in furniture selection and arrangement.

Objects that are too conventional have little or no personality. Lamps should be selected on the basis of good light and beauty. To give good light, they must be of proper height and have shades which reflect the greatest amount of light. Shades should be large enough and wide enough to give a good spread of light. They should be white or near white on the inside and opaque enough to hide the outline of the bulb and fixtures.

From the standpoint of an accessory, lamps should be simple in design with shades of a size, shape, and color

appropriate to the base. Shades should have very little decoration and should fit into the color scheme of the room. However, light coming through a green, blue, or lavender shade will not be pleasing; soft warm colors are best.

Lamps should range in character with the rest of the room. Porcelain and silver lamps with silken shades are made for pretentious homes. Pottery, heavy glass, pewter, copper or wooden bases with parchment, paper, or coarse cloth shades fit better into simpler rooms.

Maps, plaques, mirrors and fabrics can take the place of pictures with interesting results. Many plaques are too gaudy in color and too poor in design to have a place among accessories—they classify as knickknacks. There are some, however, good enough in design and soft enough in color to be used.

Textiles suitable for wall hangings are hand-woven pieces, whether modern or old; cretonnes; chintzes; figured linens; silks, and other drapery materials. When selecting a wall hanging, consider other colors in the room.

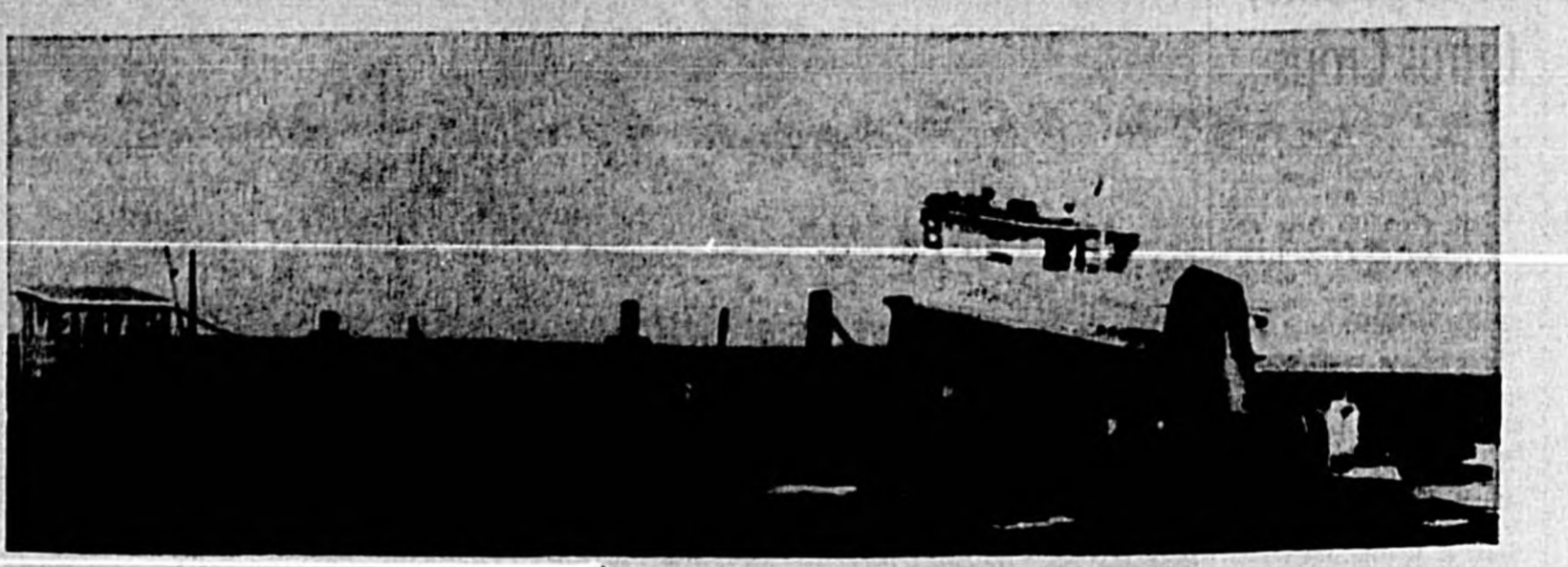

SIX HUNDRED TUGS, each pushing a barge, now put into Sanford annually, delivering petroleum, gasoline, chemicals and, as with this tug and barge, jet fuel for Sanford Naval

Air Station's mighty jet bombers. Number of deliveries will increase via water traffic when the St. Johns-Indian River Canal is completed. (Herald Photo)

Too Much, Wrong Spice Could Spoil Pie

By Myrtle Wilson
Home Demonstration Agent

Correct amounts of the right seasonings make flat, tasteless foods delicious and tempting; carefully selected shoes, hats, purses and gloves turn a simple suit or dress into an attractive outfit. And in the home accessories do the same thing for a room. But just as too much spice or the wrong kind of spice may spoil the pie, so may a room be ruined by too many accessories or by poor selections. It is better to have a few well-chosen accessories than to have a large number of objects which do not go

well together or with the furnishings of the room. Too many pieces make a room look cluttered.

Kinds of accessories — Accessories include all small decorative objects. Of these, lamps, flowers, pictures and fabrics are the most important. Others include books, book ends, whatnots, clocks, mirrors, desk sets, cushions, candle holders, candle sticks, decorative boxes, ash trays, etc.

Selection: Personality is revealed through the selecting and arranging of accessories much more than in furniture selection and arrangement.



MILK

"NATURE'S MOST PERFECT FOOD"

PRODUCED BY YOUR LOCAL DAIRIES —

Harden Dairy Farm Baker Dairy Farm

SCHOOL DISTRIBUTION

Perfection Dairies takes pride in distributing milk for the schools of Seminole County. We have been furnishing it exclusively since 1951.

Perfection Milk is Guaranteed to be the freshest and richest milk delivered in Seminole County. Usually two days fresher than any other!

5,200 GALLONS

of this nourishing product are produced daily in this county

3,200 GALLONS

are processed by PERFECTION DAIRIES

PERFECTION DAIRIES

ORIGINATORS OF THE FAMOUS GRAPEFRUIT SHERBET

2562 Park Drive Sanford, Fla. FA 2-6354





THE CATTLE INDUSTRY, along with agriculture, continues to be a mainstay of Seminole economy although industry and homeites are beginning to make inroads on available land. The dairy industry is a top business in this county. (Herald Photo)

Plea Issued By Florida Agriculture For Trained Experts

Opportunities Cited For Jobs In This State

A plea for help has gone out to 75 of Florida's top agricultural and business leaders. They have been asked to submit ideas on how to meet the demand for trained young people by Florida's mushrooming agricultural industry.

A letter from Dr. E. T. York Jr., Florida's provost for agriculture, said ideas from within the industry are needed by a recently appointed committee charged with the challenge of getting more Florida youths interested in college training in agriculture and related fields.

Headed by Dr. Earl G. Rodgers, agronomy professor, the committee is made up of University of Florida faculty members, students and a representative of the State Department of Agriculture.

In his letter, York told the agricultural leaders of the University of Florida's college of agriculture has resources to offer training in agriculture on a par with any other university in the country.

"One of our biggest tasks, however," he said, "is to acquaint prospective students with these opportunities and to impress upon them the excellent career possibilities following graduation."

The agriculture provost attributed part of the shortage of well trained man-power to an "erroneous image of the agricultural profession on the part of the general public — an image that the industry is declining in importance. This is not the case. The industry is growing rapidly and consistently in Florida."

"It is estimated nationally," York continued, "that colleges of agriculture are turning out less than half of the trained personnel required to fill the needs of the industry."

"While it is true the number of production people needed has decreased, the demand for people trained in processing, distributing, management and other areas has increased greatly."

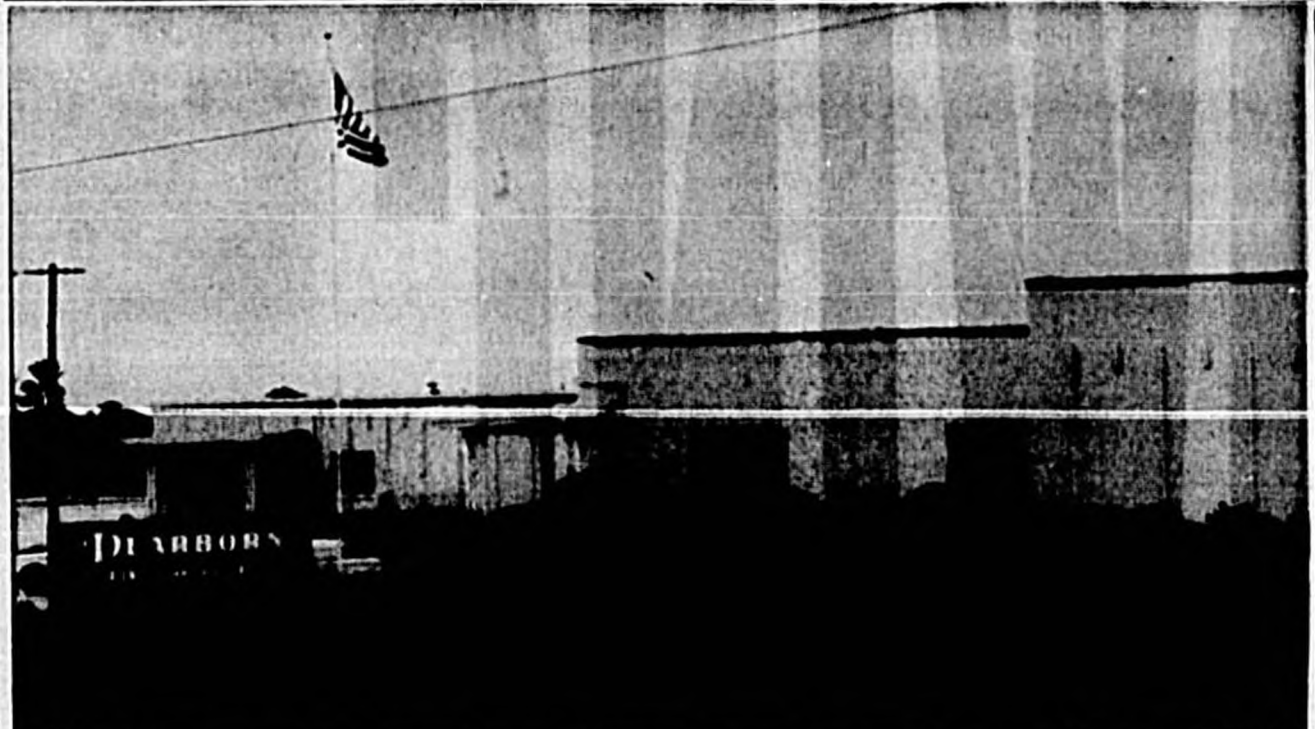

DEARBORN ELECTRONICS Laboratories, located on Highway 17-92 South, is one of the many new firms of that business now locating in Seminole County. (Herald Photo)



AMONG OTHER new and improved plants in Seminole County is the Harcar Aluminum Products Company, on Highway 17-92 South. The firm in only the last few months underwent an expansion program and enlarged its overall floor space for increased production. (Herald Photo)

Sanford Mfrs. Now Employ 125 Persons

Sanford Manufacturers, Inc. ships 75,000 downy pairs of men's and boys' pajamas annually all over the United States, including Hawaii, and to Puerto Rico, South America and Europe as well . . . each one bearing the "Sanford" label.

The present success dates back to a small beginning in 1954 in the old Forrest Gatchel building on Sanford Avenue with 25 employees.

It was through the efforts of T. E. Tucker, president of Florida State Bank, Circuit Court Judge Volle Williams, W. H. Stemper, Herman Jacobson and the Chamber of Commerce that Hyman Meltzer, president of the parent company in New York, decided to locate in Sanford.

The company soon outgrew the original quarters and in June, 1957, moved into a new 10,000 square foot building built by Carroll Daniel Construction Company at 918 West First Street.

Four years later it was necessary to add another 15,000 square feet to handle the fast growth in the company. Since the company moved into the new building, business has more than tripled and it now employs 125 persons with an annual payroll

between \$300 and \$400 thousand dollars.

Marvin Meltzer is vice president and general manager of the company.

Officials of Sanford Manufacturers are looking forward to continued increase in volume, which will afford additional business opportunities and increased employment for the future.

Pierro Turns Out Sleep Wear

Pierro Manufacturing, owned by John Pierro and located at 402 Pecan Ave., manufactures sleepwear for all ages.

The plant, which started operation in 1953, employs approximately 80 persons and ships between 800 and 1,000 dozen gowns and pajamas each week all over the United States, Hawaii and Puerto Rico.

Pierro likes Sanford very much and is glad that he located his factory here.

The heart of steam generation — huge turbine blades which are spun by steam to turn the generator rotor. Turbines are normally overhauled every four years.

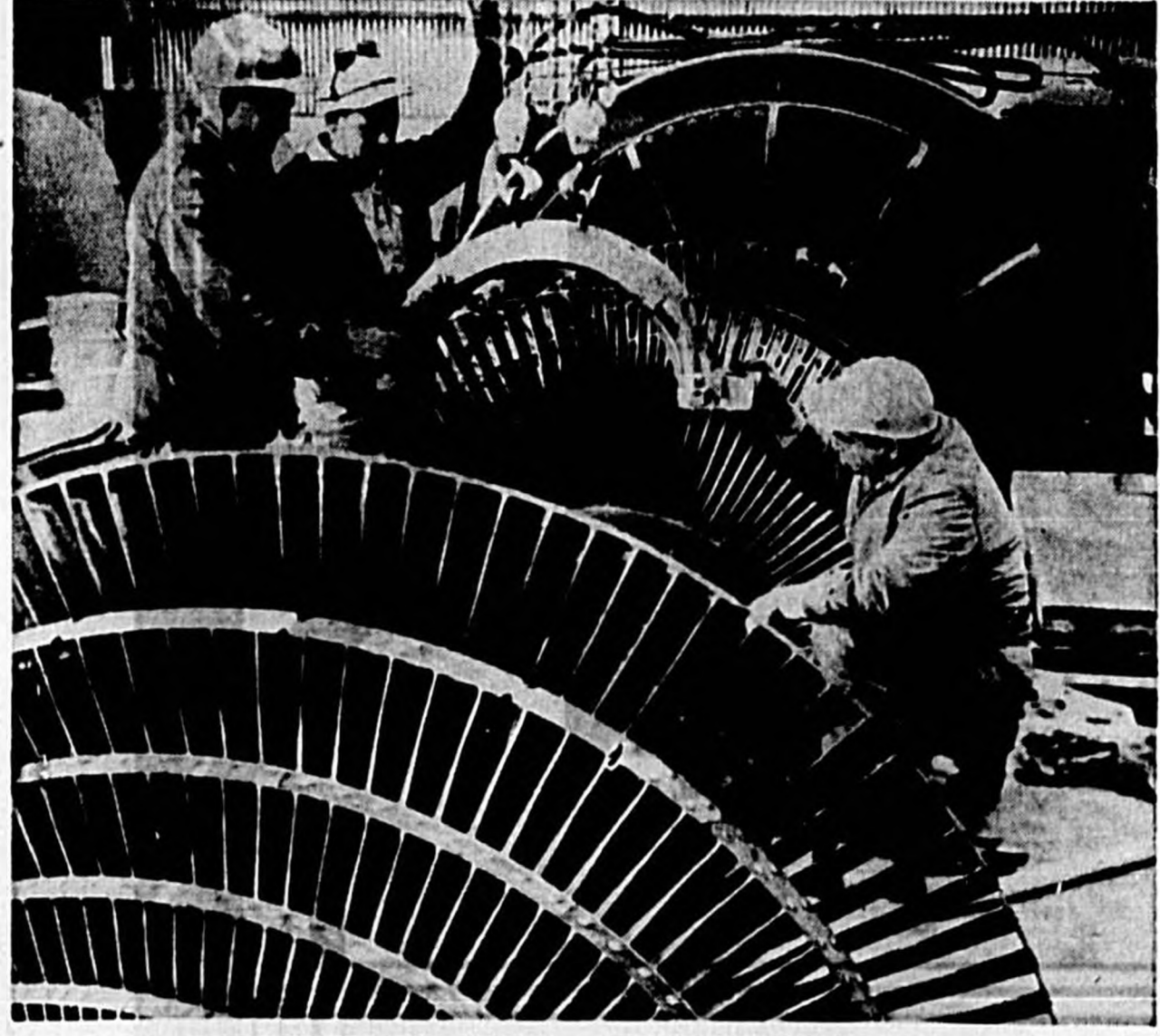

TO COMPLETE THE CIRCLE... A TIME FOR MAINTENANCE

- No sweat. No panic.
- You are seeing a minute part of a long-range and meticulously planned maintenance program. You are visually faced with one of the reasons why it is necessary to have more generating capability than the demands made by cities and towns in Florida.
- You are looking at one of the main benefits of interconnecting the generating facilities of investor-owned electric companies. By coordinating the major maintenance projects of interconnected companies, we are able to keep our generating capability at a level which would provide all the power needed by our customers should we unexpectedly lose our largest generator.
- And if it should happen that an unusual emergency causes a period when the facilities of a complete plant or more are lost, we can reach as far as the Canadian border to bring you the Power to Please.

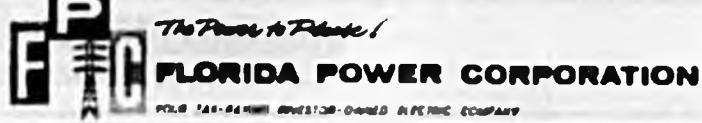

SEMINOLE COUNTY'S Farm & Garden Center THE KILGORE SEED COMPANY

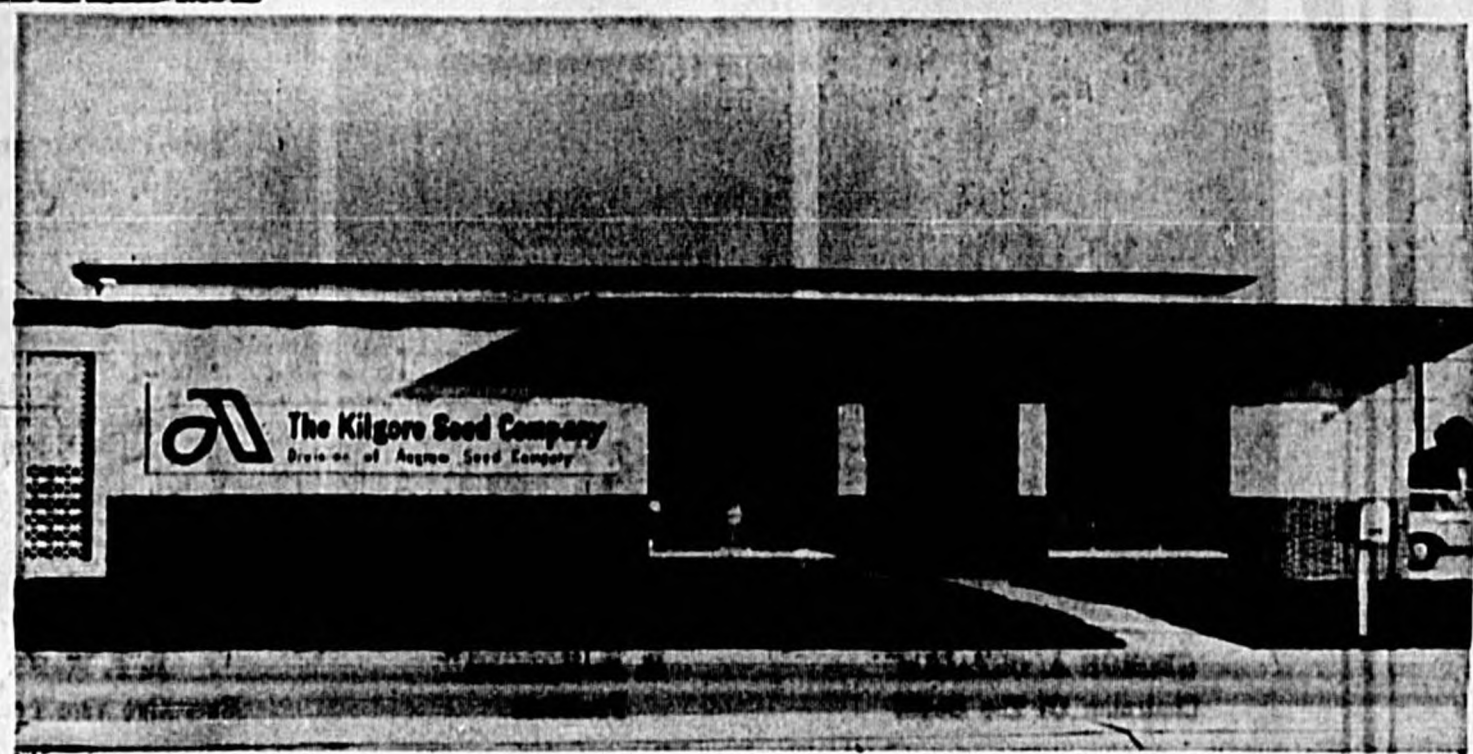

Yes, we do sell seed! After 100 years of breeding research and testing you can be sure that the Augrow Seed we offer you is the best in the business.

We also carry the following products:

- Fungicides ● Insecticides ● Soil Fumigants ● Dusters
- Weed Control Chemicals ● Garden Tools ● Sprayers
- Rubber Boots & Raincoats ● Fumigant Applicators

And, if you need a piece of pipe (Galvanized or Plastic), A Lawn Sprinkler, Barbecue Grill, etc., See Us!

Any size bolts and nuts, brass fittings (pipe, flange and couplings), sprayer nozzles over 30 sizes), power sprayers (home garden size . . . up to the \$5,000 Florida Special).



The Kilgore Seed Company Division of Asgrow Seed Company

1400 W. First St. Sanford Ph. FA 2-1981

GROWING...

WITH SEMINOLE COUNTY

These people represent 170 years of Banking Experience, all are devoted to serving you and the community with the greatest efficiency and knowledge.



GEORGE A. ORTAGUS
Chairman Of The Board



H. H. HODGES
President



R. F. MANN
Executive Vice President



MRS. LOIS D. HOUSHOLDER
Assistant Vice President



HAROLD B. ROWLAND
Cashier



O. C. McBRIDE
Assistant Cashier



MEMBER F.D.I.C.



MRS. CATHERINE M. RAY
Assistant Cashier

The Sanford Atlantic National Bank

MEMBER F.D.I.C.

SANFORD, FLORIDA

The Sanford Herald

1963

PROGRESS EDITION

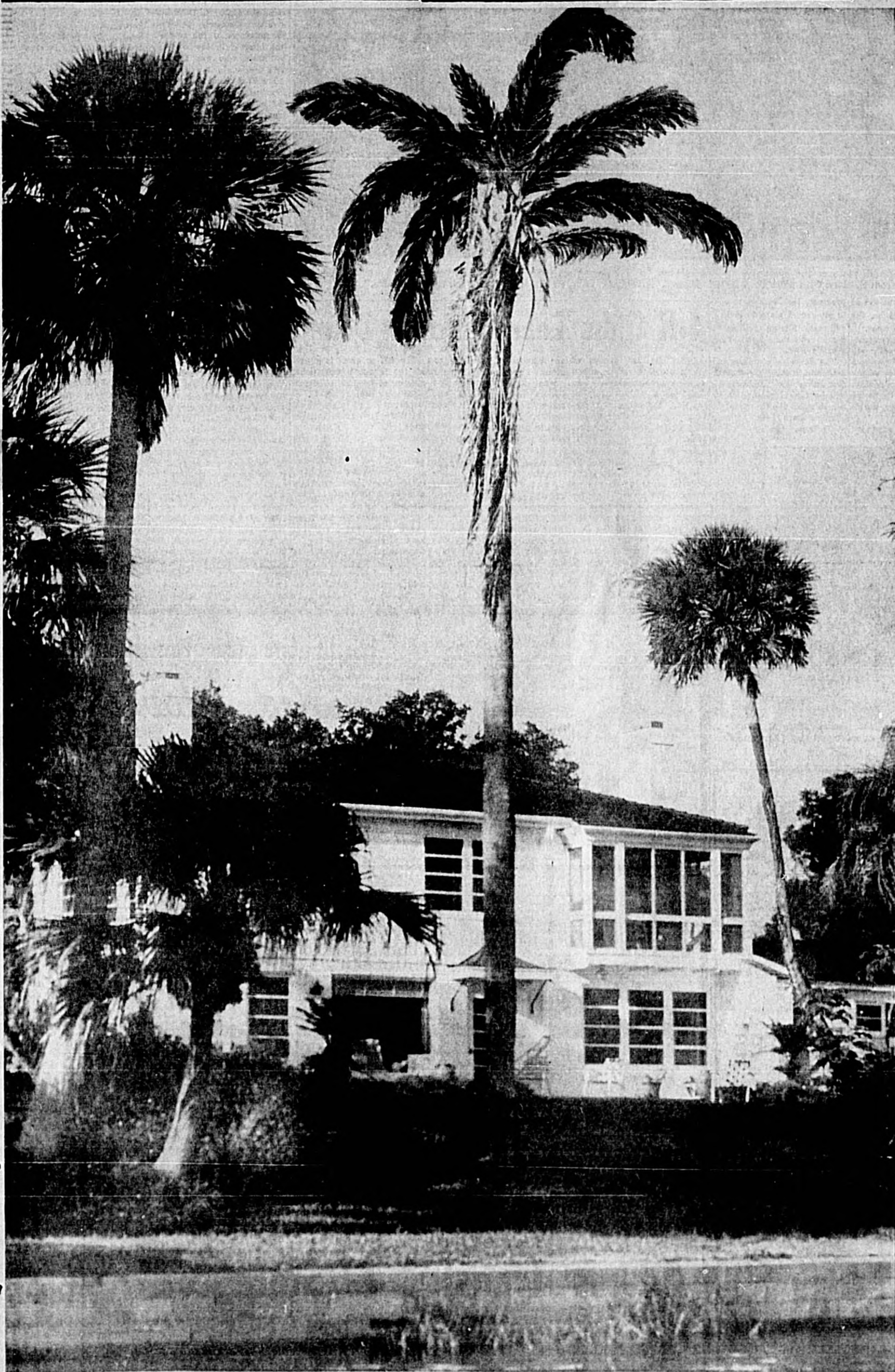
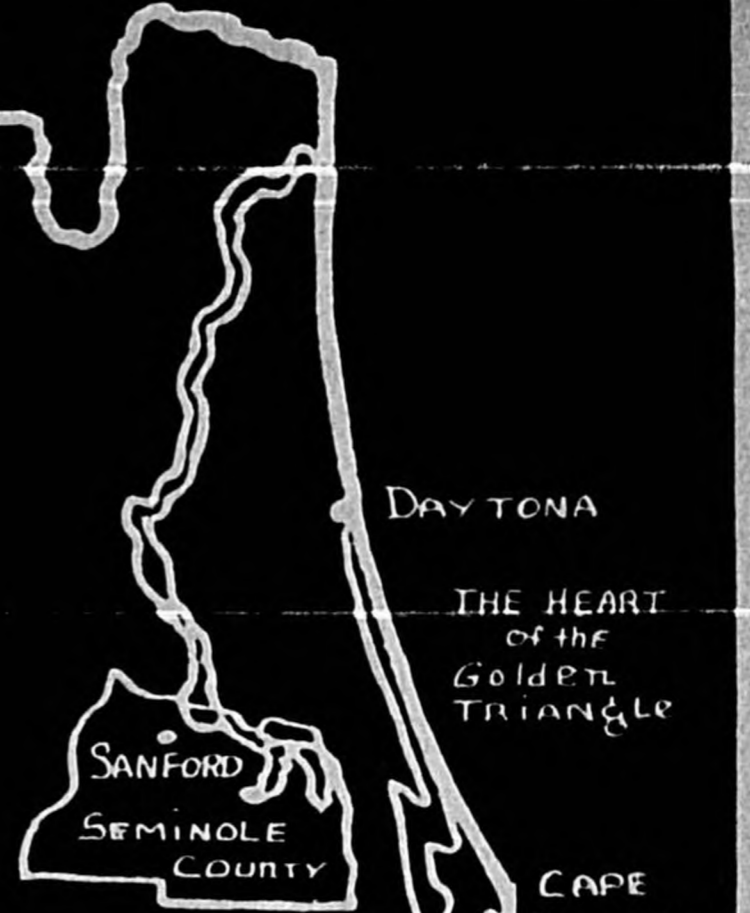
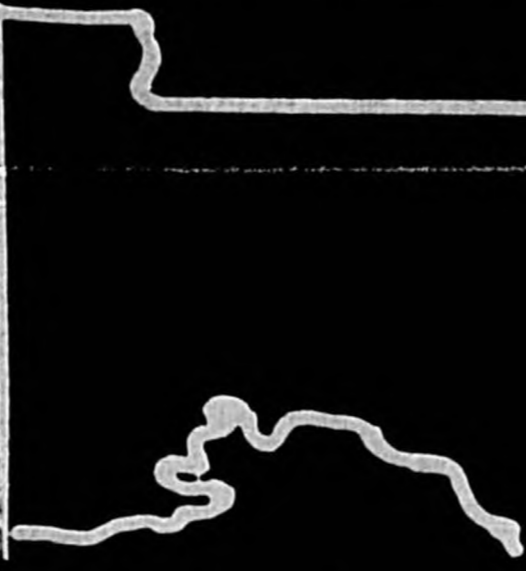

Gracious Living

Seminole County joins with all of Central Florida in offering "gracious living" to old-time residents and newcomers alike. Seminole County in particular offers a change of pace to the newcomers from the North who like a change of seasons for here the word is "three-seasons country" . . . spring, summer and autumn. And homes are in keeping with the climate, from moderate priced residences to veritable mansions. This beautiful waterfront home is at Indian Mound Village.

Deltona Homes, Homesites Sales Approaching \$10 Million

DELTONA, Florida—You might call it "Boom Town, U.S.A."

If you'd seen Deltona ten months ago, you would. When Miami's Mackle brothers officially launched their newest planned community last November 18, they vowed Deltona would be their finest endeavor.

That vision is rapidly becoming a reality.

In the intervening ten months, Deltona has grown from just a plan to a bustling community of more than 250 houses built or under construction, and close to 200 residents.

Sales of homes and homesites are approaching the \$10 million mark.

Deltona now is, according to Frank E. Mackle Jr., of The Mackle Bros., "far ahead of schedule."

Concrete evidence of this growth can be seen in the 26 miles of roads, 40,000 feet of water pipe line, 40,000 feet of sewer line and 29,000 feet of gas line.

There are other signs of growth, too.

Regular commercial bus service between Deltona and DeLand was inaugurated last month as was school bus service for Deltona's 23 school-age children.

Twice-weekly commercial trash and garbage pick-up service has begun.

The Deltona Shopping Plaza, the first of eight projected centers, is open.

The Deltona post office will be moved in the near future to a location which will be more convenient for resident use and for expansion, and house-to-house mail delivery is scheduled to begin soon.

A program of adult education classes for Deltona residents is being formulated through the cooperation of Stetson University officials and is scheduled to get under way after January 1.

The driving range area at the Deltona golf course has



THIS AERIAL PHOTO, by Kent of DeLand, pictures the bustling community of Deltona, across Lake Monroe from Sanford with more than 200 residents and more than 250 homes built or under construction. Deltona advertises it is in the heart of "the three seasons."

been cleared and the sprinkler system and wall have been installed. Residents of Deltona have been busy, too. The Pioneer Club of Deltona has elected its first slate of officers and the Sew and Chatter Club meets every week to "do its share" for the nearby Methodist Children's Home. And a series of monthly tours to points of interest in the Orlando-Daytona Beach area is being planned. This rapid growth of Deltona, situated in some of the most beautiful land available

in Florida, should continue at an even faster pace in the months and years to come. The Mackle brothers recently announced a "greatly expanded marketing program with sharply increased advertising and sales promotion budgets" to spread the word about Deltona in key northern markets. As part of this expanded

program, the Mackles recently announced plans to build a full-scale Florida retirement home at the New York World's Fair. The home—complete and authentic in every detail from foundation to furnishings—will be typical of the quality homes which the three Mackle brothers have been building at Deltona.

4-H Clubs are groups of young people in rural, urban and suburban areas, who carry on a wide variety of farming, homemaking, personal improvement, community service and other projects.

Any boy or girl between 10 and 19 years old may join by agreeing to follow 4-H ideals and standards. There are no dues. The main requirement is a willingness to "learn by doing," which is the club slogan, and to "make the best better," which is the club motto. Character development and good citizenship are long-range goals. The four "H's" stand for "head," "heart," "hands" and "health," which

are emphasized in the program. What do 4-H members do? 4-H'ers have projects and many raise livestock and poultry, grow gardens and field crops, conserve the soil and improve their homes and communities. Some of the most popular projects are: Home grounds beautification, recreation, leadership, electric, agronomy, forestry, wildlife and nature study. In urban and suburban communities where 4-H is spreading, fast-gaining projects include automotive care and safety, career exploration, horsemanship and etymology.

The 4-H program is a part of the national educational system of cooperative extension work which the U. S. Department of Agriculture, the State land grant colleges and universities, and the counties share. The Federal Extension Service, U. S. Department of Agriculture, gives national leadership and the State extension services give State leadership to the program. Each partner on the team has its own duties and follows a clear-cut pattern of working for 4-H. All join to help club members make the most of their talents and abilities, train for worthwhile occupations, serve better in

The Sanford Herald 1968 Progress Edition

LeRoy C. Robb Buys Carroll Daniel Firm

One of the major commercial building companies of Central Florida, formerly known as the Carroll Daniel Construction Co. has now become the LeRoy C. Robb Construction Company, following the purchase of the controlling interest in the company by Robb, who was formerly vice president.

Among the major institutional buildings built by Robb in the last five years are the Florida State Bank and four other banks in the state, a number of churches, several schools, an armory, the Jai-Alai fronton, the Civic Center and the fire station.

Though Robb has built some additions or added wings to some of the luxury homes of the area, he does not seek residential building and heads the roster among commercial builders of the area.

their communities, and achieve a satisfying way of life. As in the democracy in which they live, 4-H'ers largely run their clubs, elect officers, help plan and hold meetings, and select projects. Each club drafts its programs to suit its members and the localities in which they live. To guide 4-H'ers, about 308,000 youth-minded men and women—mostly parents—serve as unpaid volunteer local leaders. Nearly 115,000 older club members aid as junior leaders. They are trained, counseled and assisted by county agents, backed by the vast stores of scientific knowledge in the State land-grant colleges and the U. S. Department of Agriculture. Leaders advise and encourage 4-H'ers in planning and carrying out projects. They attend meetings, visit members to observe progress of projects, and offer suggestions where needed.

As in the democracy in which they live, 4-H'ers largely run their clubs, elect officers, help plan and hold meetings, and select projects. Each club drafts its programs to suit its members and the localities in which they live. To guide 4-H'ers, about 308,000 youth-minded men and women—mostly parents—serve as unpaid volunteer local leaders. Nearly 115,000 older club members aid as junior leaders. They are trained, counseled and assisted by county agents, backed by the vast stores of scientific knowledge in the State land-grant colleges and the U. S. Department of Agriculture. Leaders advise and encourage 4-H'ers in planning and carrying out projects. They attend meetings, visit members to observe progress of projects, and offer suggestions where needed.

Retired Couples Offered Haven At Casselberry

Kentia Road Retirement Homes in Casselberry, built by Al Green, offer a haven for retired couples. Thirty of the attractive \$8,500 two-bedroom homes already have been sold and 20 more are planned. All city conveniences are available to residents such as paved streets, sewers, water, fire and police protection. There is house-to-house mail delivery and the area is close to modern shopping centers and churches. Green has built nearly 100 homes in Casselberry since 1959, including many fine contract homes.



THIS ATTRACTIVE entranceway is a feature of a Kingswood Builders home.



THIS RAISED fireplace is a feature of a home designed and constructed by Kingswood Builders.



You Can't Beat GAS HEAT

LIVE MODERN FOR LESS WITH **GAS**

• Clean! No smoke, soot, film. Dependable! Always there when you need it. Quiet! No moving parts in heating cycle to wear out. Economical, too! That's why every day 4,684 more families install—and enjoy—GAS HEAT.

SANFORD GAS COMPANY
NATURAL GAS FOR SANFORD
BOTTLED GAS BEYOND THE MAINS
109 W. FIRST FA 2-5733



LANDSCAPE BEAUTY is PLANNED— it just doesn't happen

SINCE 1954
Experience In Nursery & Landscape

FREE ESTIMATES

- PLANTS • SHRUBS • SODDING
- HOUSE PLANTS • YARDS LEVELED
- SHADE TREES • EVERGREENS
- FRUIT TREES, ETC.

FRANCHISED DEALERS FOR
Scotts FIRST IN LAWN

FOR COMPLETE LANDSCAPE SERVICE —
Grapeville Nursery
2221 GRAPEVILLE AVE.
DIAL FA 2-0886

Let Us Give Your Possessions The
"Kid Gloves" TREATMENT
The Next Time You Move . . .

ADAMS TRANSFER AND STORAGE

PRE-PLAN your move to Florida when you buy your home. Our service specializes in PERSONALIZED PACKING, CRATING, & STORAGE for local or overseas shipments.

Adams Transfer & Storage
LOCAL and LONG DISTANCE
200 N. HOLLY AVE. SANFORD, FLA.
DIAL: FA 2-0225 FA 2-0226

You can Believe this...

One Of Seminole County's Most Beautiful And Exclusive Residential Areas Is

GREENBRIAR OF LOCH ARBOR

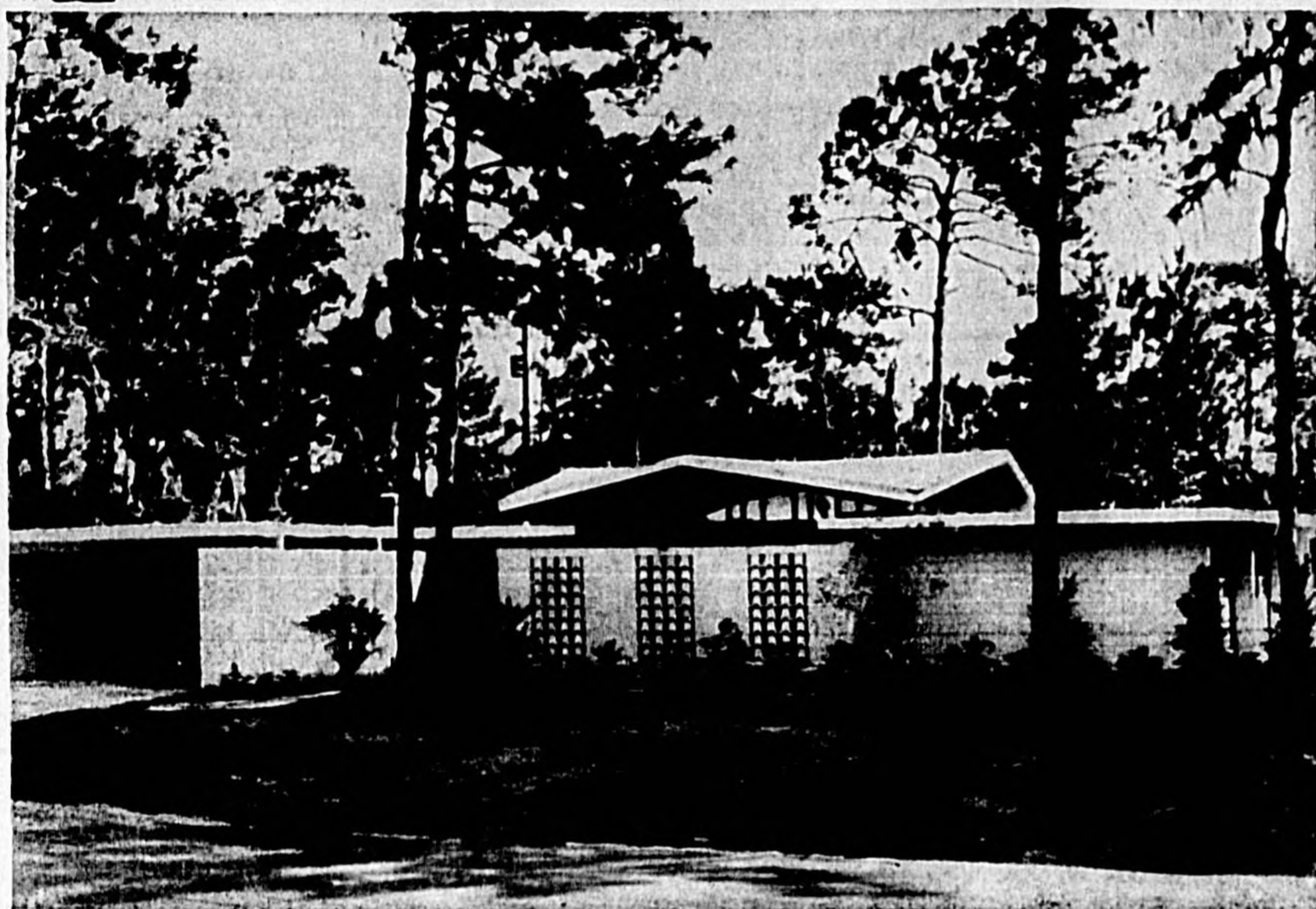

JAMES GRAHAM CHAPMAN JR.
ARCHITECT

Overlooking Mayfair Golf Course
And Country Club

This Custom Built Home Features:

Three Bedrooms, Two Baths
Large Living Room With Exposed Redwood Beam Ceiling
With Grey Glass In All Four Gables.
Living Room Has View Of The Large Enclosed Garden.
Dining Room And Family Room With Exposed Stacked Block
Walls And Walnut Paneling
Bedrooms With Exposed Stacked Block Walls And Birch Paneling.
Master Bathroom Has Double Lavatories With Solid Marble Top.
Kitchen Has Solid Black Walnut Cabinets, G-E Americana Range,
Refrigerator, Dishwasher, Garbage Disposal.
Double Carporte.
Ceiling And All Exposed Walls Insulated.
General Electric Central Heating And Air Conditioning.

Paved Streets — Storm Drains

All Greenbriar Homes Feature —



**GENERAL ELECTRIC
KITCHENS**

The home pictured is the latest of several thoughtfully designed homes completed in Greenbriar of Loch Arbor. Let us build a home for you — or select your homesite now in this restful, shaded area and build later. This is the place for Florida living at its very best.

**Kingswood Builders**
INC.

SANFORD, FLORIDA

FA 2-8074

William S. Brumley, Jr.
Byron M. Leach

P. O. BOX 1599



Welcome Wagon Ladies Greet Newcomers To Seminole

Five days a week, the year round, Seminole County's Welcome Wagon ladies are out calling on new residents of the county, as they continue to arrive in the area in an ever increasing flow from all points of the globe.

Because of the influx of families whom Mrs. Virginia Petrocki, Welcome Wagon supervisor and Mrs. Wayne Norris must call on, a new WW lady, Mrs. Robert Eugenstein has recently been added to the staff.

Wherever they go, the Welcome Wagon ladies always arrive bearing gifts in their beautifully decorated baskets. These gifts are from every type of business, agency and organization representing a wide variety of services available to the newcomer.

Welcoming the newly arrived family with gifts from their organization and an invitation to visit the establishment with a gift certificate for an other gift of their choice are beauty shops, furniture stores, service stations, department stores, groceries, gift shops, florists, appliance dealers, banks, restaurants, drive-ins, jewelry stores, newspapers and printing companies, country clubs, drugstores, TV stores and repair shops, funeral homes.

Greeting the new family with helpful information and brochures and leaflets are the Jaycees, the County Health Clinic, Civil Defense Department, libraries, recreation departments, savings and loan offices, churches, schools, automobile dealers, tire stores, floor finishers, fuel oil suppliers, recruiting offices, dairies, kindergartens, paint and glass stores, insurance agencies, plumbing and heating shops and investment counselors.

From the State of Florida comes a state map, with greetings from the Governor, information about hunting and fishing laws, a driver's manual, social security information, and information on the exciting missile program.

From the postmasters of each community come change of address cards, and from the Welcome Wagon itself, help in establishing credit ratings, names of physicians, dentists, law enforcement agencies, fire departments, location of schools and such service agencies as the Red Cross, Salvation Army, Christmas Seals, Heart Association and many others.

During the past year, more than 1,000 new families have been greeted by the Welcome Wagon representatives as they strive to help the new folks adjust to their unfamiliar surroundings, locate services that they may need, and assist them in getting settled.

The Welcome Wagon Lady also helps introduce the newcomers to a church of their denomination and describe community organizations, activities and facilities.

One of the most valued social attributes of the Welcome Wagon service is the establishment of Newcomers Clubs, where the new citizens can get together with others, meet and make new friends, play cards, have lunch or coffee, plan outings and parties for themselves and their families.

Once established, the newcomers clubs become self-sustaining, electing their own officers and continuing to function as a social organization, taking part in community activities and helping with community services, extending their own right hand of fellowship to others.

Welcome Wagon was founded 34 years ago and has organizations in every state in the Union and in many foreign countries.

Their motto expresses their function: "A Business With A Heart" and they serve both the community and the newcomer by getting the two together for the mutual benefit of each.

When installing aromatic red cedar closet lining, don't forget to cover the ceiling as well. For maximum protection against moths, many builders also cover the floor and the inside of the door.

Aromatic red cedar closet lining's natural fragrance is pleasing to humans; yet it paralyzes moths. A standard size closet can be lined with moth-repellent red cedar for approximately \$50.



WELCOME TO SEMINOLE COUNTY say these three ladies, who greet all newcomers to the county bearing basketsful of gifts and presents from merchants and organizations of the area. From left are Mrs. Robert Eugenstein, Mrs. Nora Norris and Mrs. Virginia Petrocki. (Herald Photo)



STAFFORD DERBY retired Long Island (N. Y.) newspaperman, and Mrs. Derby with their granddaughter, Sandi Bachman enjoy leisure hours in pebble-rock patio of their new home in Sanford. (Herald Photo)

OUR BUSINESS IS
Heating & Air Conditioning



WE FEATURE **Chrysler AIRTEMP**

- ENGINEERING • INSTALLATION
- SALES • SERVICE

George J. Mills

Southern Air

2502 S. Oak Ave. Sanford Dial FA 2-8321

New Residents Soon Learn To Garden Florida-Style

One of the favorite forms of recreation for long-time Florida residents and for newcomers to the state is gardening.

Blessed by the warm sunshine, ample rainfall and a year-round out-of-doors climate, the state and particularly Seminole County is delightfully conducive to the growing of flowers, shrubs, trees, vegetables and all types of plants.

Newcomers to the area,

who at first miss some of the hardy annuals which they were used to in northern sections of the country soon forget them in just one visit to a plant nursery, of which there are many in the area.

With hundreds of lush-leaved, rich-blossomed plants and shrubs, beautiful flowering trees, fruit trees and succulent vegetable plants to choose from Seminole County some owners find themselves

well as the lovely traditional roses, carnations, mums and all other varieties of flowers for cutting or just for looking at as they grow in the garden.

The popular patio which are such an integral part of Florida homes are a favorite spot from which to observe and enjoy the shrubs and flowers of unlimited varieties.

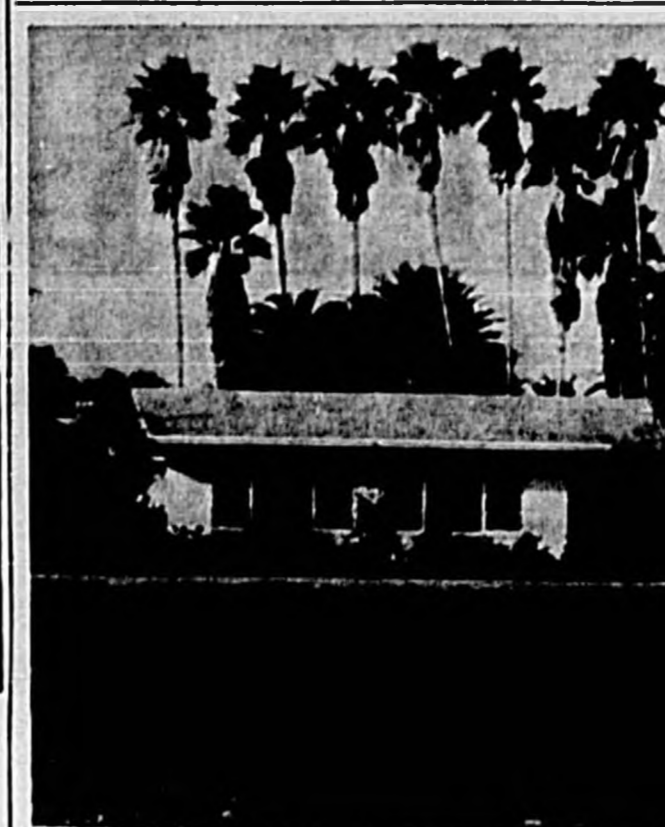

JOHN L. BRUMLEY home on the waterfront in Indian Mound Village is pictured. The water and stately palms add to Florida's "gracious living."

Whether they walk, fly, creep, or crawl, We guarantee to kill 'em all!

PHONE NOW FOR
TERMITES CONTROL • HOUSEHOLD INSECT CONTROL
PATIOS • LAWNS • GARDEN INSECT CONTROL
For skilled professional service and guaranteed results, call us for all your pest control needs. Call for inspections and estimates.

CALL NOW! FA 2-8865
FREE ESTIMATES
ALL WORK GUARANTEED
FULLY INSURED

ART BROWN
HOME OWNED & OPERATED
559 VALENCIA DRIVE SANFORD, FLA.

Best for YOU - for Better Living!

TWO OF THE MOST APPRECIATED COMMUNITIES IN FLORIDA!

Idyllwilde

OF LOCH ARBOR



303 TAMMY DRIVE

Ravenna Park



413 TANGELO DRIVE

"Custom Built Homes of Distinction For Happier Florida Living."

This lovely 3 bedroom, 2 bath home of contemporary modern design is typical of the outstanding residences in desirable Idyllwilde. Central duct air conditioning and heating, and all-electric built-in kitchen are among the many features of the home.

This attractive 3 bedroom, 1 1/2 bath home of modern colonial design features spacious rooms, a fully equipped built-in kitchen, central air conditioning and heating.

INQUIRIES INVITED!
WRITE 111 N. PARK AVE.
SANFORD, FLORIDA

Shoemaker CONSTRUCTION COMPANY
Custom Building Our Specialty
General Office 211 W. 26th St. Sanford, Fla. 2-7495
Sales Office FA 2-3108

MODERN KITCHENS BY
GENERAL ELECTRIC

STENSTROM REALTY SALES AGENTS

Shoemaker Construction Continues Leading Builder

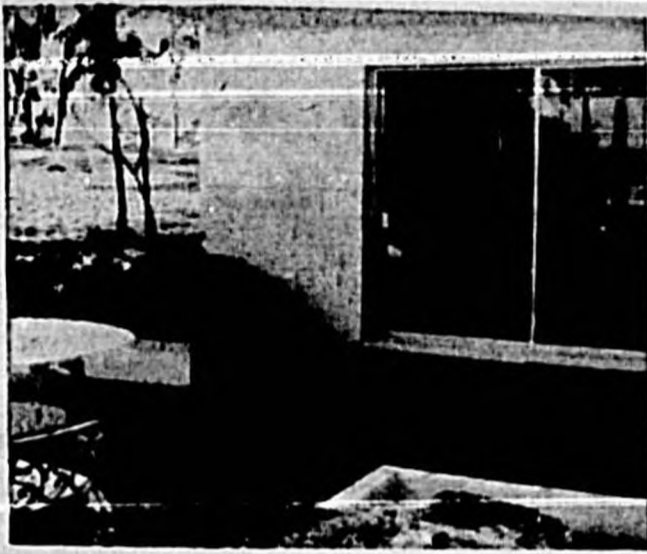

GRACIOUS LIVING is offered in Sunny Central Florida . . .



. . . as pictured in these three views of modern ideas . . .



. . . carried out by Kingswood Builders in their homes.

Shoemaker Construction

Company continues to be a leading home builder of the Seminole County and the Central Florida area, with one of the most outstanding commercial buildings constructed by the firm being the fabulous Rikaba Inn in Fern Park for the Chun-King Corporation. Showplaces of custom home development are the luxury homes at Idyllwilde of Loch Arbor west of Sanford, an exclusive residential area, featuring homes in the \$20,000 to \$35,000 class.

Adjacent to this area are the Havana Park homes, in which a third section has just been opened for development with 10 homes under construction in the \$16,000 to \$17,000 bracket and an additional 200 homes now on the planning boards.

Significant to the signs of the times are over 200 remodeling jobs completed within the past year by this firm.

An 18,000 square foot addition to Dearborn Electronics plant, a large addition to the Chase Fertilizer plant at Five Points and an addition to the county school administration building are among the commercial construction contracts completed by Shoemaker.

Future plans include the development of Mead Manor in Oviedo, with several homes scheduled to be ready for occupancy by November.

Custom home building is an important phase of the company's building operations and some of the most outstanding include the Walter Holmes residences on Lake Mary Boulevard, the home of Navy Lt. and Mrs. Finn on Banana Lake and the lakefront home of Mr. and Mrs. Jimmy Blythe at Lake Irma.

GOVERNMENTAL INDUSTRY

The famed embroidery industry of Madeira, Spain, is a home industry with careful government supervision. Children of five or six are taught the art in a government school and a government agency imports the fabrics from Ireland and Switzerland, stamping them with designs and setting standards for some 70,000 piece-workers.



A BEAUTIFUL STONE-FRONT home in Idyllwilde of Loch Arbor as featured by the Shoemaker Construction Company. (Herald Photo)

The Sanford Herald 1963 Progress Edition

Plastics Big News In Home Building

From rough hewn log cabin to clapboard colonial or the glass-walled contemporary, Americans today can hang their hats in just about any type of structure—and the choice is steadily widening, thanks to the plastics industry.

Plastics in awnings and patio shades, in vinyl floor tile and melamine counter tops have been accepted for years.

Plastic siding and piping have been big in the news

recently. And tomorrow may well be the "vinyl era" of residential construction.

The home of the future may make use of this versatile plastic — inside and outside — from basement floor to the flashing on the roof.

Imagine a house with gleaming siding, shutters, windows, rain gutters and downspouts—all made of rigid vinyl—which have exceptional resistance to damage from weather, wear and corrosion and never need painting.

Not the biggest . . .

Starting In 1934

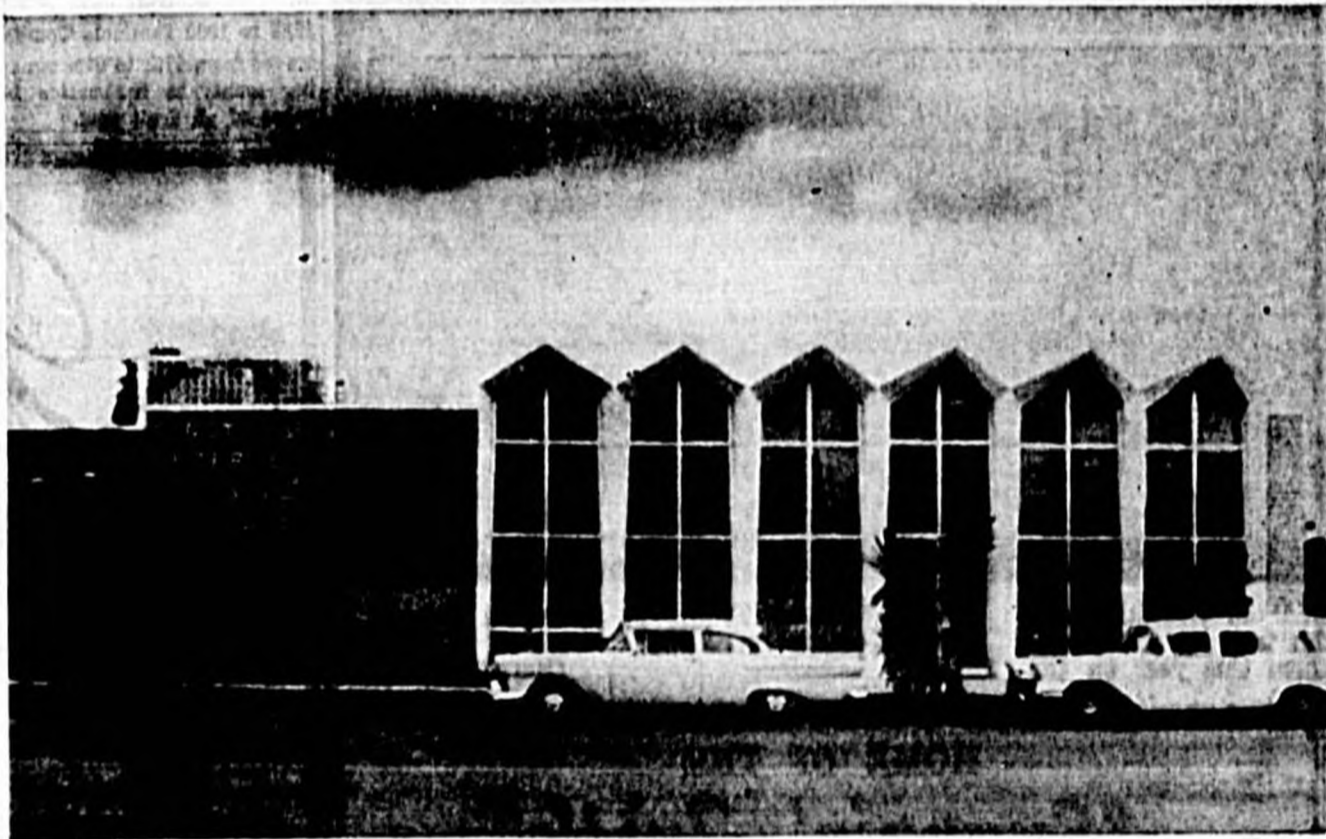

Just the safest . . .

Now In 1963

With Maximum In Service Savers and Borrowers alike find the "home folks" warm, courteous and eager to serve.

FIRST FEDERAL Savings & Loan ASSOCIATION

Color Headquarters

FOR SEMINOLE COUNTY



We Maintain Seminole County's LARGEST and MOST MODERN SERVICE DEPARTMENT

Our Specialty—

COLOR TELEVISION

(Service On All Makes)
11 YEARS IN SANFORD AREA

● Antenna Installation ● TV Rentals

Your Local Zenith Dealer—

Seminole TV

SALES & SERVICE

Owned & Operated By Don Reagan & Russ Young
2600 S. Sanford Ave. Sanford, Fla.

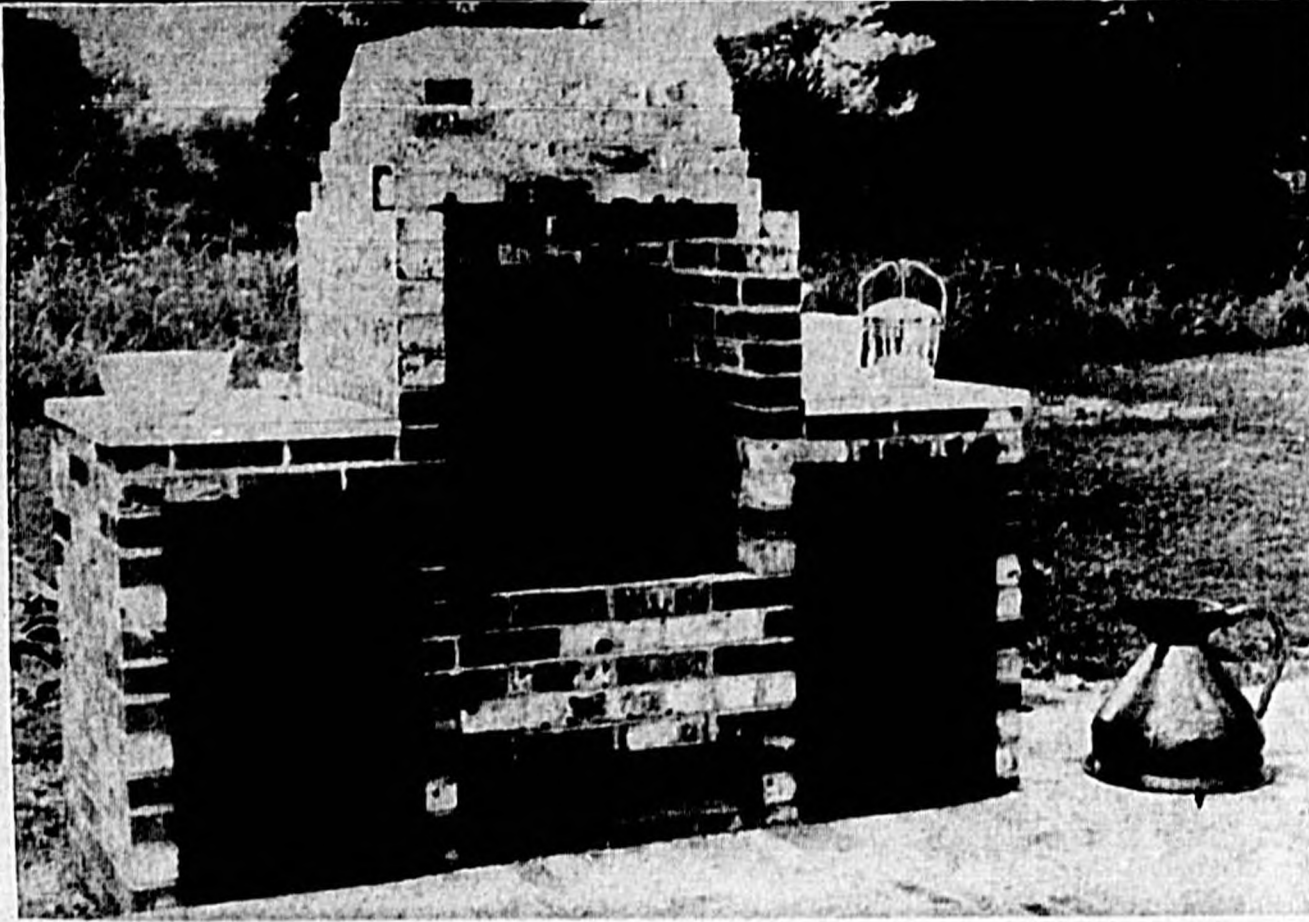
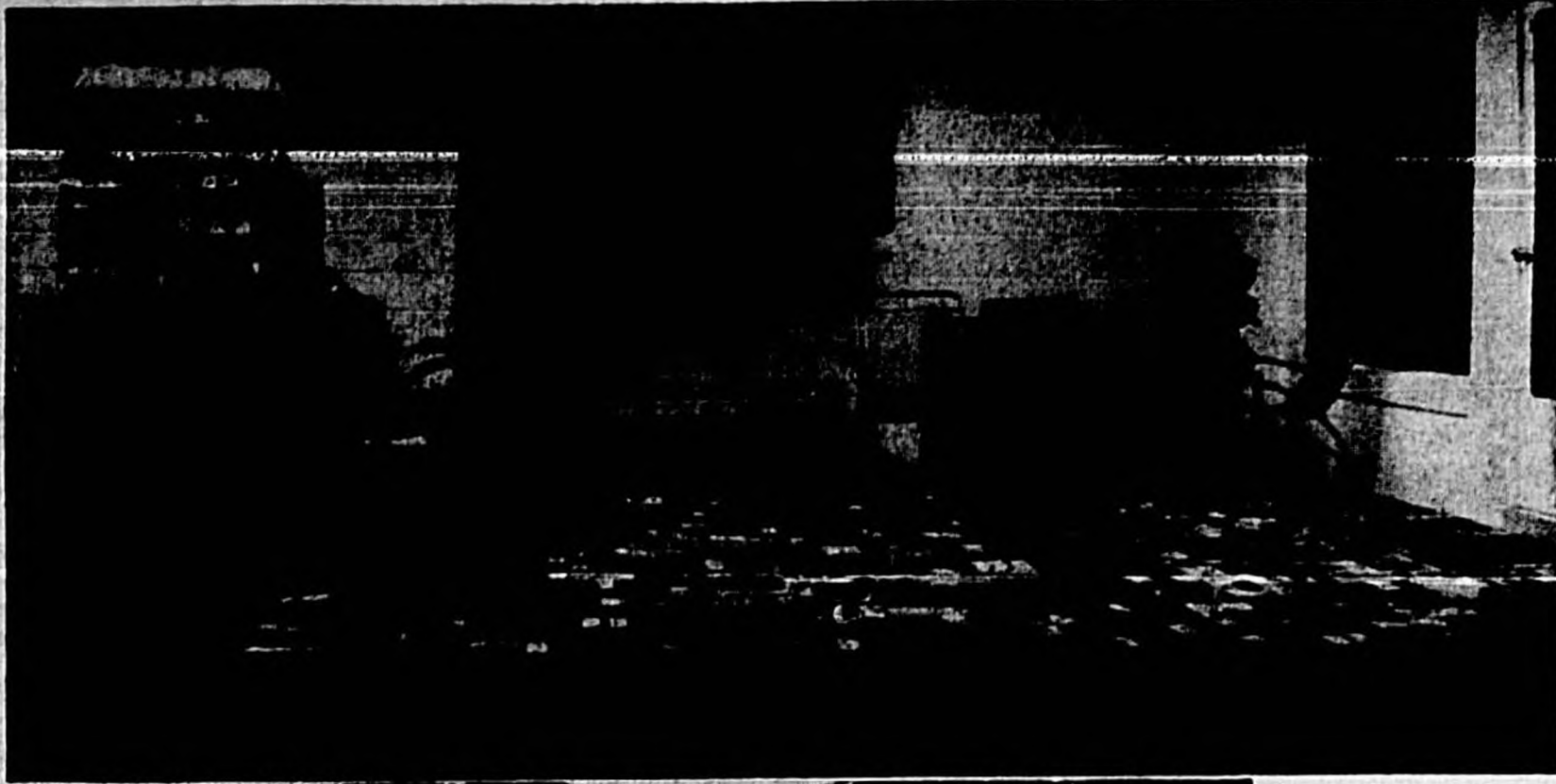

★ ★ ★
A SHOW PIECE of the many new homes just completed and being constructed in the Sanford area is the patio featuring an East Second Street residence recently sold by Rosa Payton. The top photo is a view of the entire patio, with the grill at the left. The lower photo is a full front view of the grill. (Herald Photos)

★ ★ ★



SHOEMAKER CONSTRUCTION Company of west of Sanford in the Loch Arbor area. offers this attractive new home at Idyllwilde, just (Herald Photo)



CAPT. AND MRS. Hugh Lynes relax on the sunny patio of their home on Queen's Mirror Lake in Casselberry where they settled in 1957 after his retirement as a British sea captain. They are enjoying being "landlubbers" and working in their lovely garden. (Herald Photo)

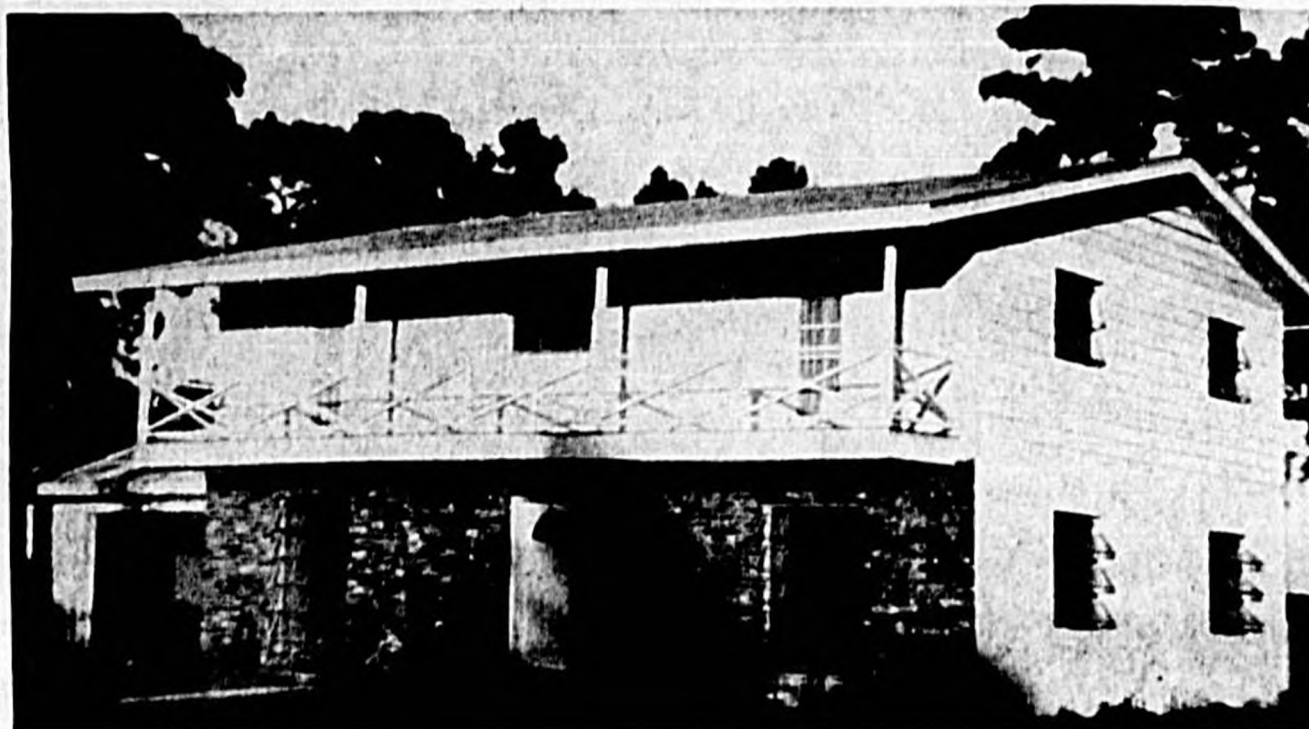

MR. AND MRS. GERALD E. WARREN and their family reside in this new attractive two-story home built for them this year on the shores of Lake Triplet at 61 North Triplet Drive, Casselberry. (Herald Photo)

CITRUS
In 1960, Seminole County ranked 61st in the nation's 3,072 counties in the value of all types of fruit sold. From 1955 to 1960 Seminole County moved from 87th to 61st ranking county in the nation in value of all fruit sold.

South Seminole C. Of C. Has 28 Members

The South Seminole Chamber of Commerce, just organized last year, already has 28 paid memberships from the Casselberry-Fern Park area. The board of directors, made up of Harold R. Decker, president; Willis Nebel, first vice president; John Leighty, second vice president; Milton Bodine, secretary, and Mike Nasser, treasurer, meets monthly. The Chamber of Commerce has renovated the small building on Highway 17-92 in Casselberry that was formerly used as a telephone exchange by the Winter Park Telephone Co., and is leasing it on a nominal basis. Jack Mark of Maitland will serve as Chamber of Commerce secretary at the new office answering the many inquiries that come in from individuals, businesses and other Chambers. There have been more than 300 such inquiries in the past six months from all over the United States and even Mexico, Mark said. The organization is striving for close cooperation with the businesses in the area and has found the response very encouraging.

HOME OF THE "Snappin' Turtle" SELF-PROPELLED ROTARY LAWN MOWERS

SALES - SERVICE
KOHLER
LAUSON - TECUMSEH
WISCONSIN
Snappin' Turtle Mower ENGINES



YOU WILL BE AMAZED AT SO MUCH VALUE... FOR SO LITTLE!



Power Edgers
"A Size For Every Need"
HOMES - ESTATES - PARKS
● Free Demonstration

Smitty's Snappin' Turtle
DIAL 322-2811
2710 ORLANDO DR. SANFORD

Gracious Living Decors

COST LESS THAN YOU THINK!

Add color and personality to your favorite room with a lovely mirror, a beautifully framed portrait or freshly painted walls. Let us assist you in selecting your color scheme.

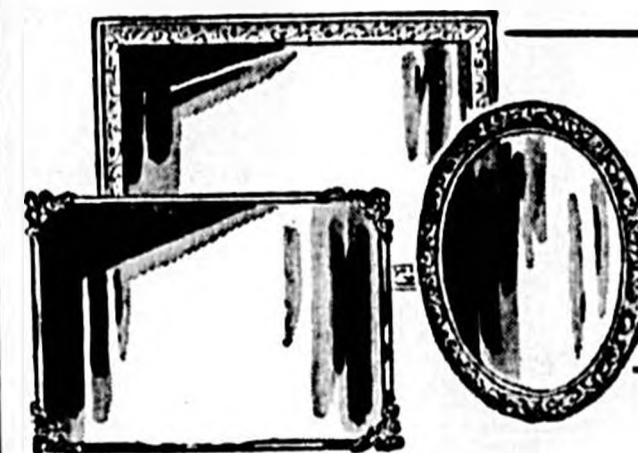

Glass & Mirrors

Mirrors of every size and style, see our selection. We also cut glass for every purpose; auto glass, window glass, sliding door glass, etc.

Venetian Blinds

Are manufactured to your exact specifications in a matter of hours. All blinds are custom made, in a wide variety of colors. Call us for a free estimate.



Your Color Headquarters For Seminole County Mfg.

Peninsula Paint Products



Made especially for the South, Peninsula paints are available for any interior or exterior painting job, regardless of surface. Over 1,000 contemporary colors to select from.



Pictures Framed

Come in and personally select a frame from our hundreds of mouldings. You're sure to find one exactly suited for your favorite photo or portrait.

PLAN TO VISIT & BROWSE AROUND -

SENKARIK Glass & Paint Co.

210 MAGNOLIA AVE. SANFORD PH. FA 2-4622

'Pool House' New Term For Gracious Florida Living



ONE OF THE convenient—and certainly one of the most popular spots in the Bonders' "pool house" is the bar counter in the open air area where refreshments are served through the kitchen's large sliding glass window.

In Florida there are warm, sunny days the year around and Janet and Walter Bonder, a young South Seminole Couple, kept this in mind when they designed and built their home in the lovely wooded section of Rolling Hills Country Club.

The white stucco home is referred to in Florida as a "pool house" as the outdoor patio area, screened-in the entire length of the house is the focal point with access from the living room, kitchen, two baths and master bedroom.

You enter the house through purple doubled doors into a foyer that is dramatic with its hand-painted silk wall covering and white brick planter filled with lush green foliage. The credit for the actual design and supervision in the building of the house goes to Walter Bonder but the exciting interior decorating is the talents of his pretty, blonde wife.



TRUE SOUTHERN hospitality—Florida style—is extended at the Walter Bonder home in Rolling Hills Country Club. Pictured here is Mrs. Bonder as she greets guests in the foyer of the home that is decorated with silk hand-painted wallpaper and a white brick planter against purple wall to wall carpeting.

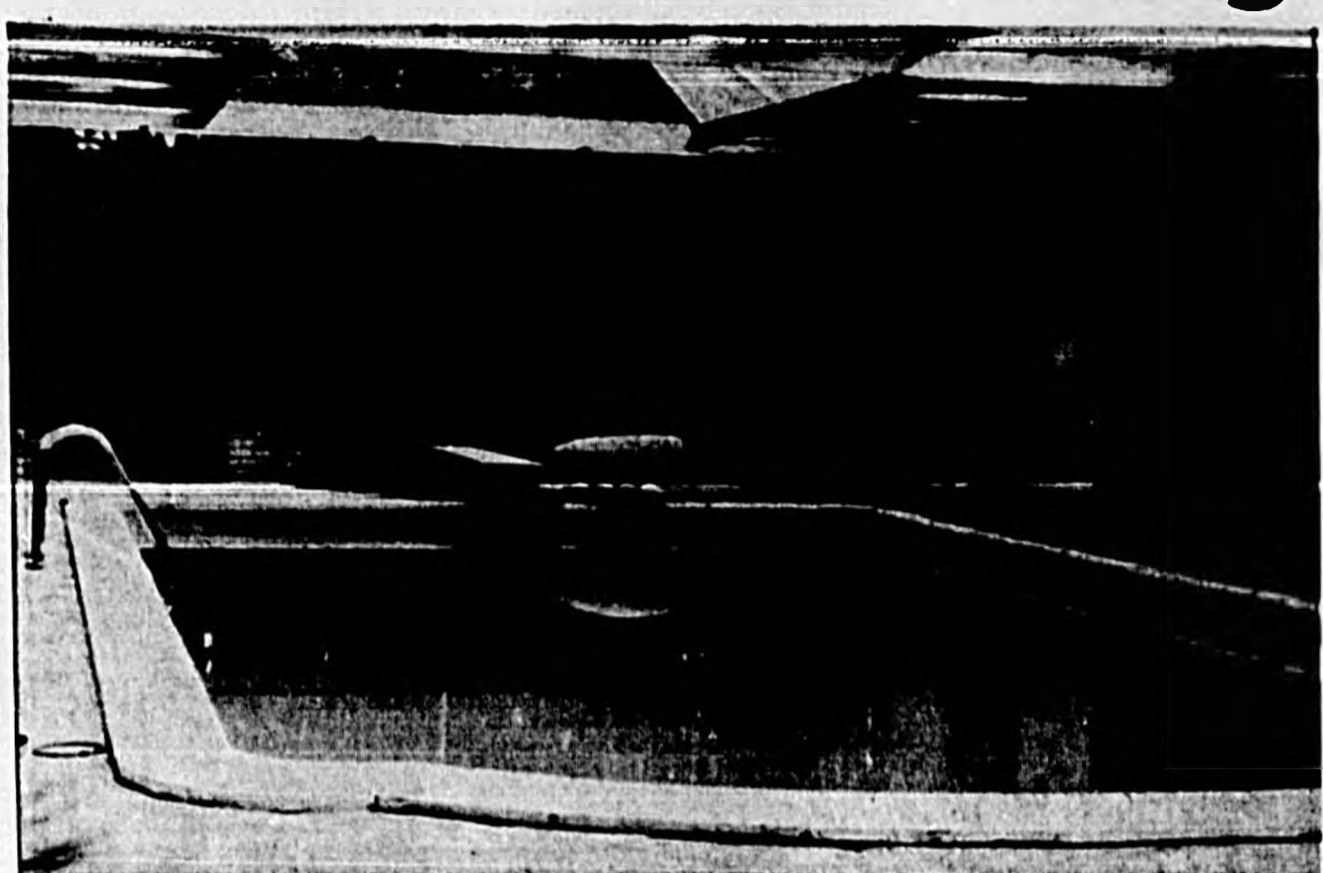

SWIMMING POOL of the Walter and Janet Bonder new home in the Rolling Hills Country Club area is a highlight of the residence. (Herald Photos)

Kingswood Develops 'Greenbriar' Area

In March of this year, Kingswood Builders, Inc. purchased 50 acres of property at a cost of over \$100,000 for their newest setting of homes in a rolling, wooded section south and adjoining the Mayfair Country Club golf course. The section, now dotted with homes in the \$22,000-\$30,000 class, has been named "Greenbriar."

At the present time over 21 lots, a number of these overlooking the golf course, have been developed and six homes

have been built and sold. James Chapman is consultant-architect and home styles range from split-level and Colonial to the latest in ultra-modern design.

Officers of Kingswood Builders, Inc. are William S. Humley Jr., president and Hyton Leach, secretary-treasurer.

In Seminole County the average gross income per farm amounts to \$16,225.

Storage Area For Clothes

Here are three basic steps to follow in preventing moths from destroying valuable clothes and bedding during storage.

1. Kill the moths with sprays or other commercial preparations.
2. Get rid of moth eggs by frequent beating, brushing and airing of clothes in bright sunlight; or by dry cleaning.
3. Store clothes in a closet lined with aromatic red cedar wood, which is moth-repellent.

Aromatic red cedar, which is sold in neat packages at lumber dealers, can be put up right over old walls. The material does not require any painting or refinishing.

The pieces of cedar are tongue and grooved to simplify installation. The average home handyman can line a closet over a weekend for less than what it would cost to replace a coat ruined by moths.

The Bonders have truly an "open house" every day—whether it be for important entertaining or just leisure star gazing at night and sunbathing by day.

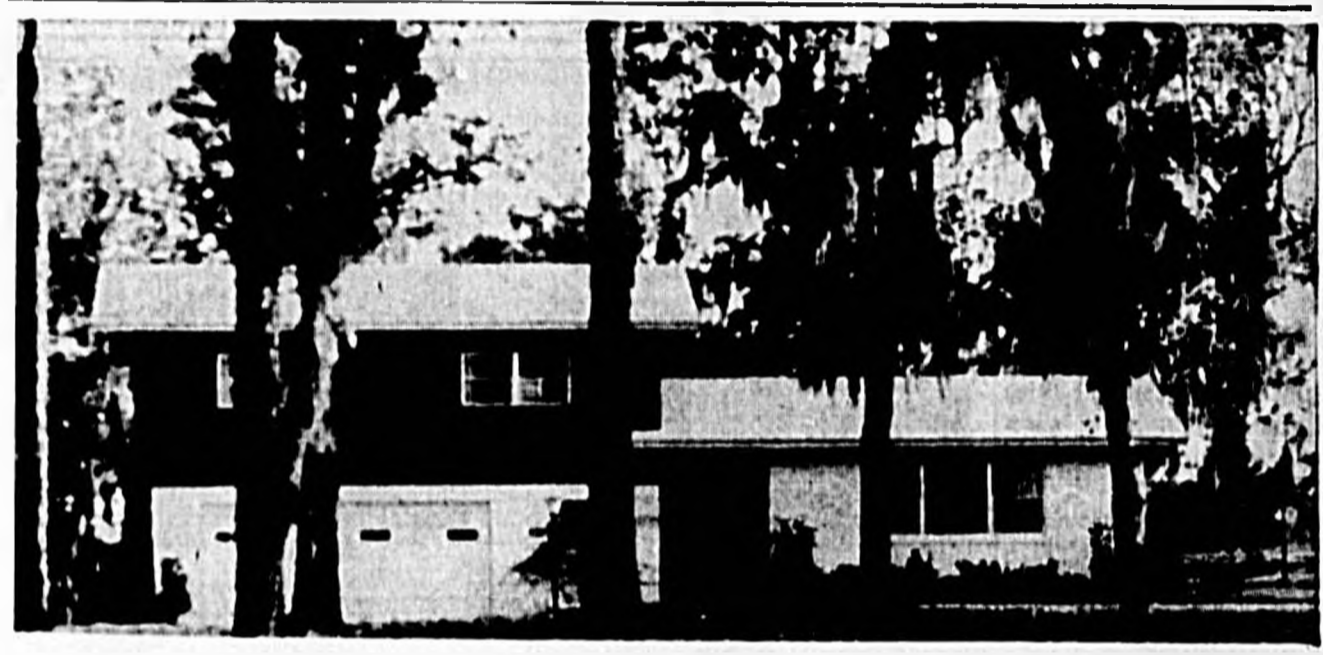

THIS THREE-BEDROOM SPLIT-LEVEL home in Greenbriar is the residence of Cdr. and Mrs. Clark Crain and overlooks the Mayfair Golf Course. It is of concrete block and redwood siding construction and features a fireplace of used brick in the family room. (Herald Photo)

When The Occasion Calls For Moving...

Move the United way. Whether you're moving next door, across the nation or anywhere in the free world, United's famous personalized services are as close as your telephone.

We're particularly proud of the services we offer the military, both moving their personal belongings throughout the world and transporting delicate electronic devices to and from Cape Canaveral and other installations.

May we help you make your next move trouble-free the United way?

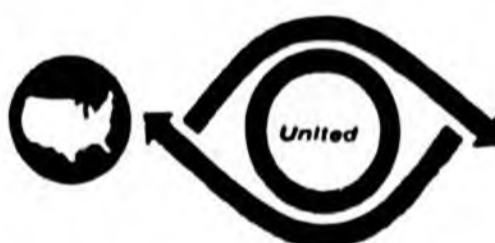
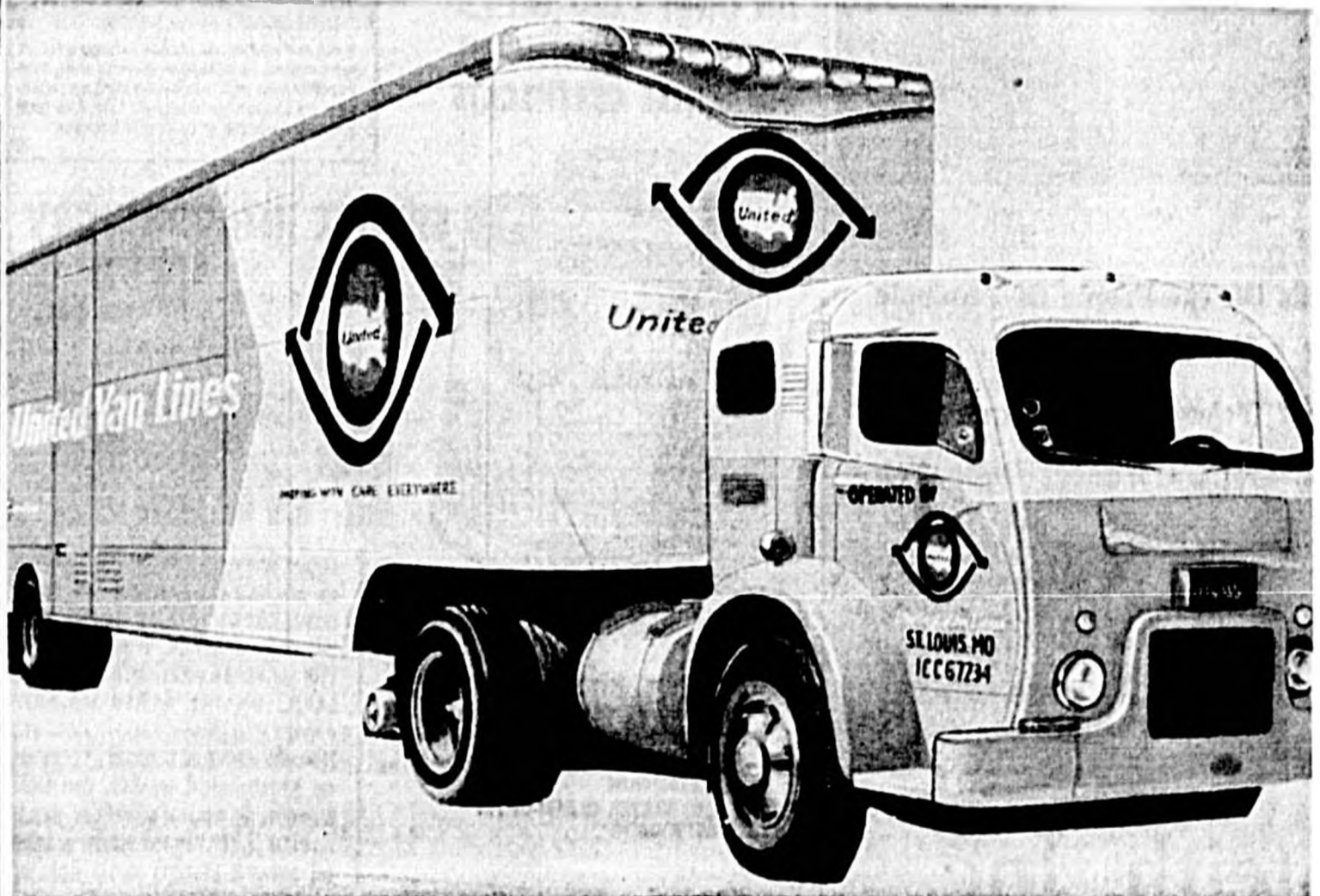

MOVING WITH CARE EVERYWHERE
BY LAND • BY SEA • BY AIR

Thomas Moving & Storage

YOUR UNITED VAN LINES AGENT

Wendell Davis, Manager

201 North Laurel Ave. Sanford Ph. FA 2-1991



OVERLOOKING THE ST. JOHNS River is the attractive ranch style home of Dr. Robert M. Rosemond, which typifies the quiet charm of Indian Mound Village. (Herald Photo)

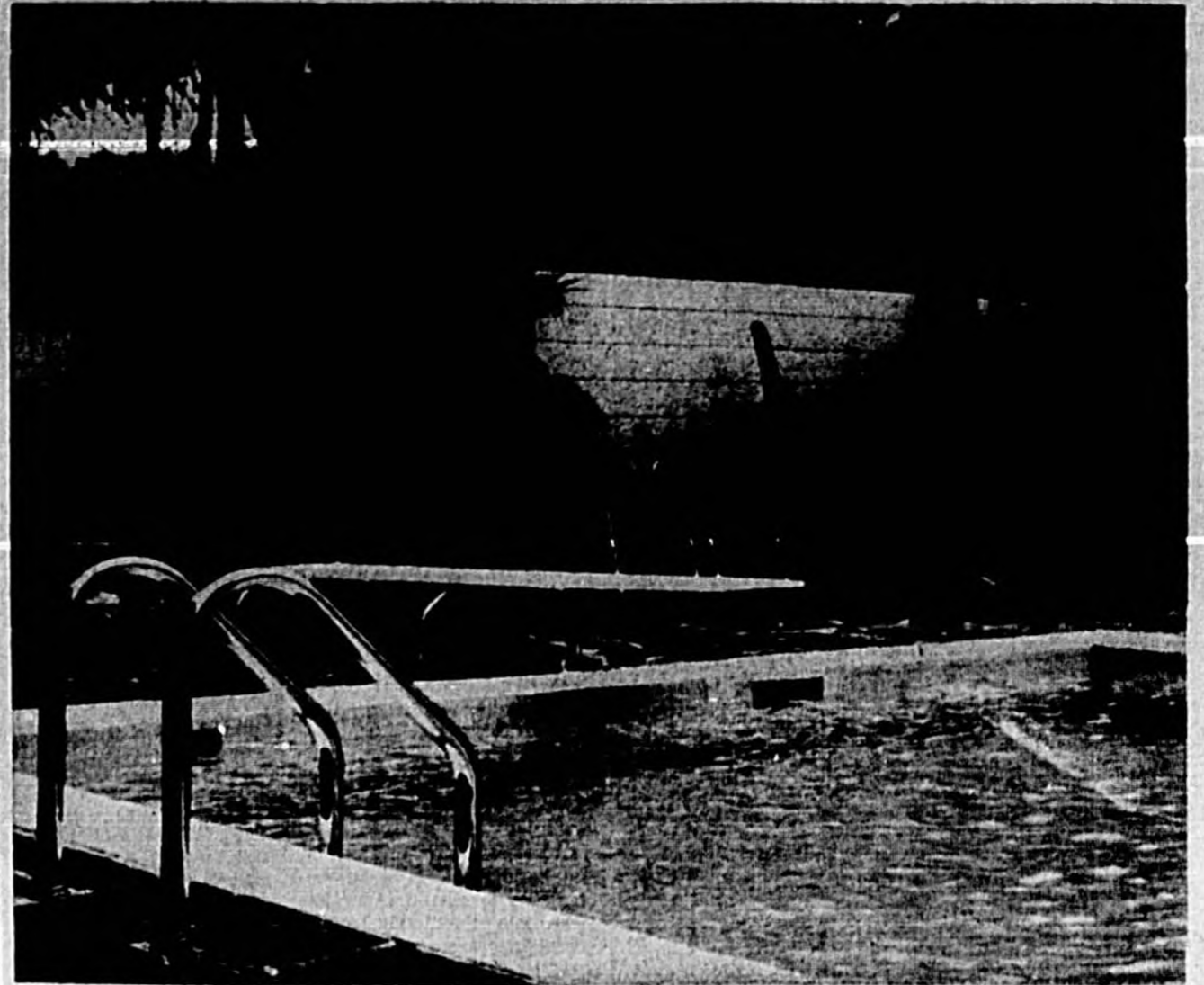

GRACIOUS LIVING in Florida, of course, means swimming pools such as this view at the home of Dr. and Mrs. A. W. Epps Jr. on North Summerlin Avenue close to Lake Monroe.

Meteorologists Can't Predict First Freeze

When can we expect the first freezing weather this fall? This is something home gardeners, nurserymen, growers and meteorologists would like to know.

Keith Butson, climatologist with the University of Florida's agricultural experiment stations and the United States Weather Bureau, explains meteorologists can predict weather only a few days at a time.

"However," he points out, "a look at Florida's past weather history provides a good idea as to when we can expect the first freeze."

Records indicate nearly all areas north of Ocala and west of the St. Johns River experience at least one day with freezing or frost before Christmas almost every year. In about half the years on record, this area has experienced general freezing weather before Nov. 20. In about one-fourth of the years, the first freeze has taken place before Nov. 10 and it has occurred as early as Nov. 1. One November in five will pass without general freezing.

The northern edge of the citrus belt and the upper east coast north of Lake George usually do not experience freezing as early in the fall as do other northern areas. There is a 50-50 chance that the first freeze will hit before Dec. 1. In about one-fourth of the years, freezing has occurred by Nov. 23. Freezing in this area occurs by Nov. 23 about one-fourth of the time or after Dec. 20 one-fourth of the year.



OAKLAND ESTATES features this split-level home as a highlight of the community development. (Herald Photo)

Now Is Pleasant Time To Be Outdoors-Watch Poisonous Weeds

This is a pleasant time to be outdoors — to take a leisurely stroll through the yard or park, or if you feel more hardy, through the woods.

But, if you do so, forget your habit of chewing on an occasional weed or twig. It might be poisonous.

As a matter of fact, you probably won't even have to leave your yard to find something poisonous upon which to chew. Some of the prettiest and most common garden plants are toxic.

Although you may not have the weed-chewing habit, the children may enjoy the pretty berries or flowers. Therefore, it is best to know which plants around the yard are potentially as dangerous as they are pretty.

Plants Around the Home," by Erdman West, University of Florida botanist.

This extension bulletin describes the flowers, the locales

where they are found and what toxic substances they contain.

You may not have known, for example, that the beautiful Christmas flower poinsettia contains toxic substances that can cause serious skin irritations to susceptible persons, or be poisonous if eaten.

Drop by the county agent's office and check through the publication rack. You may find information you didn't think available. A visit will be better than a telephone call since it will allow you the chance to browse through the selection.

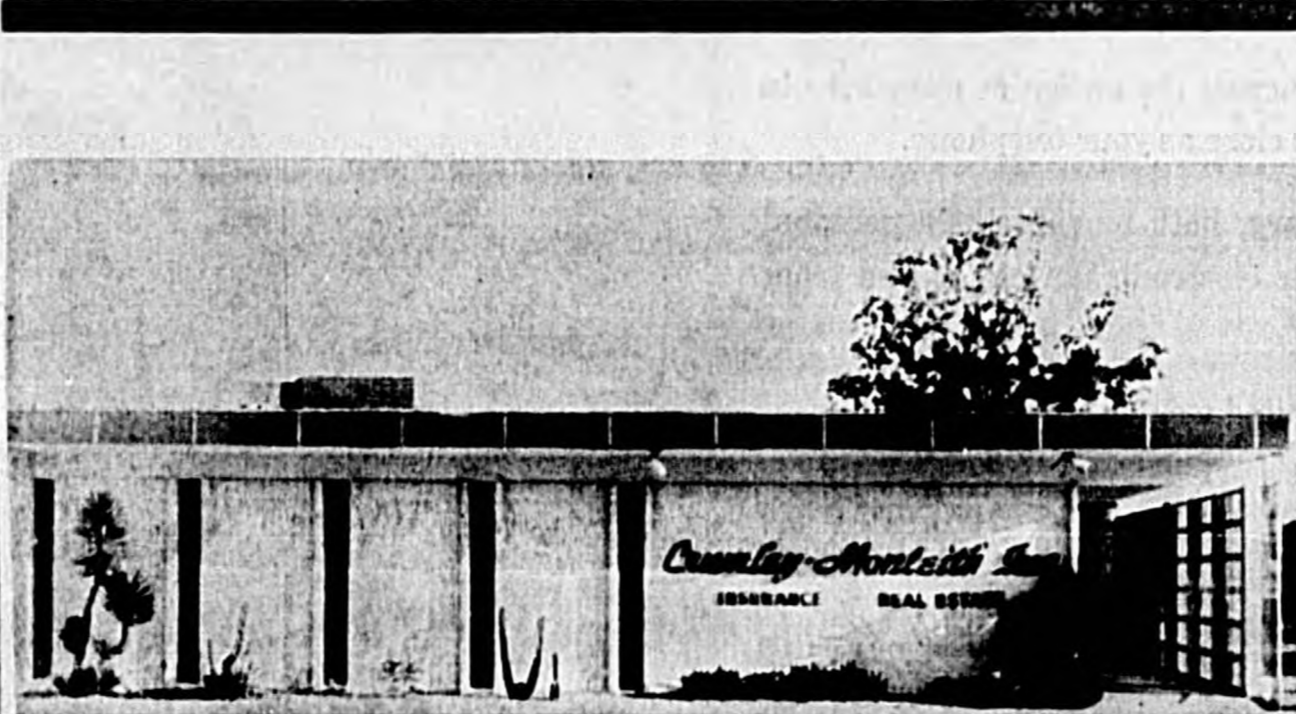

Dedicated To Serving The Insurance Needs Of The People Of Seminole County, We Proudly Represent The Finest Insurance Companies in the World. Our Friendly And Experienced Staff Welcomes Your Inquires As An Opportunity To Be Of Service To You. Call Us Without Obligation The Next Time You Have A Question About Insurance.



Crumley - Monteith, Inc.

500 W. FIRST STREET

SANFORD



Get the world's finest heating oil, from

SHEPARD'S OIL

FA 2-2561

P. O. BOX 818 SANFORD, FLA. 32771

Garden Club Carries Out Many Projects

The Sanford Garden Club, which is affiliated with the Florida Federation of Garden Clubs, has many outstanding civic and beautification projects.

You can get the reliable facts from highly specialized experts on how to grow a vegetable garden, a flower garden, landscape your lawn, select the best meat buys in the market, cook with citrus fruits, get rid of household pests, build a storage or fall-out shelter, or meet a specific farm production problem. These are just a handful of the topics covered in Extension publications.

Drop by the county agent's office and check through the publication rack. You may find information you didn't think available. A visit will be better than a telephone call since it will allow you the chance to browse through the selection.

Among these are the World Gardening project for the exchange of seeds and tools overseas.

The Garden Therapy Program is being extended to the Pediatrics Ward at Seminole Memorial Hospital as well as the Little Red School House and local nursing homes.

Junior Gardening is a project in the local schools and eight classes were conducted last year.

The club maintains the landscaping in the Blue Star Marker section of Highway 17-92 and has started a garden club nursery for raising

plants to be used in beautification projects.

Gardening information for the public is given in the Garden Gate column in the Herald.

A bazaar to raise funds for the building project will be held November 14 and 15 at the Sanford Woman's Club and the club will sponsor a horticulture exhibit at the Seminole County Fair during the first week in November.

The annual flower show will be held in April and new officers will be elected in May. Officers of the club are Mrs. D. K. Dorman, president; Mrs. R. F. Robison,

vice president; Mrs. J. M. Fahey, recording secretary; Mrs. C. Vernon Mize Jr., corresponding secretary and Mrs. B. B. Crumley, treasurer.

There are a total of 320 members in 14 circles which hold monthly meetings and carry on their individual projects, including three annual programs for the entire club.

LIVESTOCK, POULTRY The combined production of the beef, dairy, and poultry industries in Seminole County adds over \$1.7 million to the economy of the county.

NOW! INTRODUCING MARY CARTER'S

Pol Hide

ONE COAT-NO DRIP INTERIOR ACRYLIC LATEX PAINT

THE ONLY PAINT WITH A WRITTEN UNCONDITIONAL GUARANTEE CERTIFICATE

UNCONDITIONAL GUARANTEE

IF FOR ANY REASON YOU ARE NOT SATISFIED WITH THE PERFORMANCE OR QUALITY OF POL HIDE, WHEN USED IN THE MANNER PRESCRIBED ON THE LABEL, JUST BRING BACK THE CAN AND THE GUARANTEE CARD, AND YOUR PURCHASE PRICE WILL BE CHEERFULLY REFUNDED.



SPECIAL INTRODUCTORY

PRICE... \$8.98 PER GAL.

PLUS 2nd GAL.

FREE

INTERIOR ACRYLIC LATEX

- READY TO USE - NEEDS NO STIRRING
- UP TO 600 SQ. FT. OF COVERAGE PER GALLON
- CAN BE SCRUBBED WITHIN 10 DAYS
- OUTSTANDING HIDING POWER AND COLOR RETENTION
- SOAP AND WATER CLEAN-UP... NO PAINTY ODOR

MARY CARTER'S Pol Hide (WHITE OR COLORS) GUARANTEES ONE COAT COVERAGE OVER ANY COLOR AND INTERIOR SURFACE, WHEN USED IN THE MANNER PRESCRIBED ON THE LABEL. UNLIKE OTHER NO-DRIP PAINT Pol Hide MAINTAINS ITS NO-DRIP FEATURE DURING ALL TYPES OF APPLICATION (WALLS, CEILING, SMOOTH OR ROUGH SURFACES, ETC.) PLUS... LEAVES NO BRUSH MARKS OR STIPPLE EFFECTS FROM ROLLER.



MARY CARTER

PAINT STORE

209 W. 1st.

Ph. FA 2-3619

9 HD Clubs Active In Seminole

Among the most active groups in Seminole County, especially in the interest of home and community are the Home Demonstration Clubs. There are nine of them throughout the county, encompassing a membership of over 500 women. Included are the Lake Mary Club, the Lake Monroe Club, Elder Springs, Oviedo, Geneva, Sanford and Seminole Evening Club.

The Bear Lake Club is the newest group to be organized and the Longwood club has the largest membership.

At Christmas time, the county council of home demonstration clubs will sponsor an installation party at the HD Center on the corner of 25th St. and Sanford Ave.

Here, too will be held the first showing of spring clothes, scheduled for November, with all garments having been made by and many designed by, the clever homemakers, following instructions which they have received from their club leaders and special instructional personnel.

Some of the interesting projects which are on tap for the homemakers of the county for the coming year, through the work of the Home Demonstration Department which comes under the Department of Agriculture are landscaping and repairing electrical cords, (a problem of womenfolk, and a course which promises to be a blessing to the men).

A course in dry-cleaning, especially designed to take advantage of the new dry-cleaning machines found in many public laundries, with

special instruction in the removing of spots, is planned for next year.

Other special events, instructions and workshops will be held in the subjects of outdoor cookery, freezing foods, flower arranging for home and church, plants and the diseases that affect them, family meals, low calorie meals, Christmas salads, snacks and desserts.

One of the unusual type workshops planned for next year is one to teach the ladies something about how to refinish furniture.

Not all the activities and studies of the Home Demonstration clubs are concentrated on themselves and their families, for much that they do reaches out to help others and help the community.

Among the yearly assistances that the group gives willingly and voluntarily to other groups is their work at the USO, the TB Mobile Unit, the sale of Christmas Seals, assisting with the March of Dimes, the Cancer Drive, Civil Defense training. All come under mantle of the club's community service.

One of the most outstanding projects of the Home Demonstration groups is the sponsorship of the 4-H clubs, where the adult clubs assume the role of parents to the youngsters of 4-H, instructing, guiding, leading and setting examples, demonstrating, at the same time, giving the young people an opportunity to try things for themselves and learn by doing.

In addition to the regular weekly or monthly meetings of the 4-H Clubs, the HD clubs also sponsor for them

special short courses of instruction at the state university at Tallahassee and fun at summer camp in the Ocala National Forest at Camp McQuarrie.

Oakland Estates Has 65 Homes

Oakland Estates, developed by Cohn and Berger, opened in January in Altamonte and is Central Florida's only completely air conditioned subdivision.

The semi-custom built homes range from \$14,500 up and feature Insul-glass windows.

The subdivision offers all city conveniences including police and fire protection.

Of the potential 300 homes planned, 65 have been constructed.

600 More Homes For CC Heights

Country Club Heights, developed by Al Stolte, is made up of individually styled homes in the \$10,000 - \$15,000 class and offers suburban living with all the city conveniences.

There is room for another 150 homes in the first section and 600 more homes are planned in the over all program.

Stolte has just completed a remodeling job and addition to the Twilight Motel at Fern Park.

The motto of the Home Demonstration Club's homemakers is Character, Culture, Citizenship, Courage and Cooperation and their creed is as follows. (The first letters spell out **HOMEMAKER**.)

- Let me be:
- H. honest with myself.
 - O. Orderly in my home
 - M. Mindful of my shortcomings
 - E. Earnest in my faith
 - M. Mentally alert to new ideas
 - A. Active in my community
 - K. Kind to my fellowmen
 - E. Eager to learn
 - R. Reliant to my word.
- "Then I will have earned the honor of being called a homemaker"

Realtors Work Toward Progress

Working together and individually to keep the county in step with progress are members of the Seminole County Board of Realtors who meet every third Monday night of each month for business and educational sessions.

The group is headed by C. F. Field, president; A. R. Lormann, vice president; Elizabeth S. Kuhn, secretary-treasurer; Gladys Brown, Everett Harper, directors, and associate chairman, R. E. Black. A new slate of officers will be named this month.

This year the membership has increased to 29 with 22 associates and three affiliate members.



RESIDENCE OF John Gulesian Jr. is featured here. This beautiful home at the northern section of Indian Mound

Village on the lake front, is truly symbolic of "gracious living" in Florida. (Herald Photo)

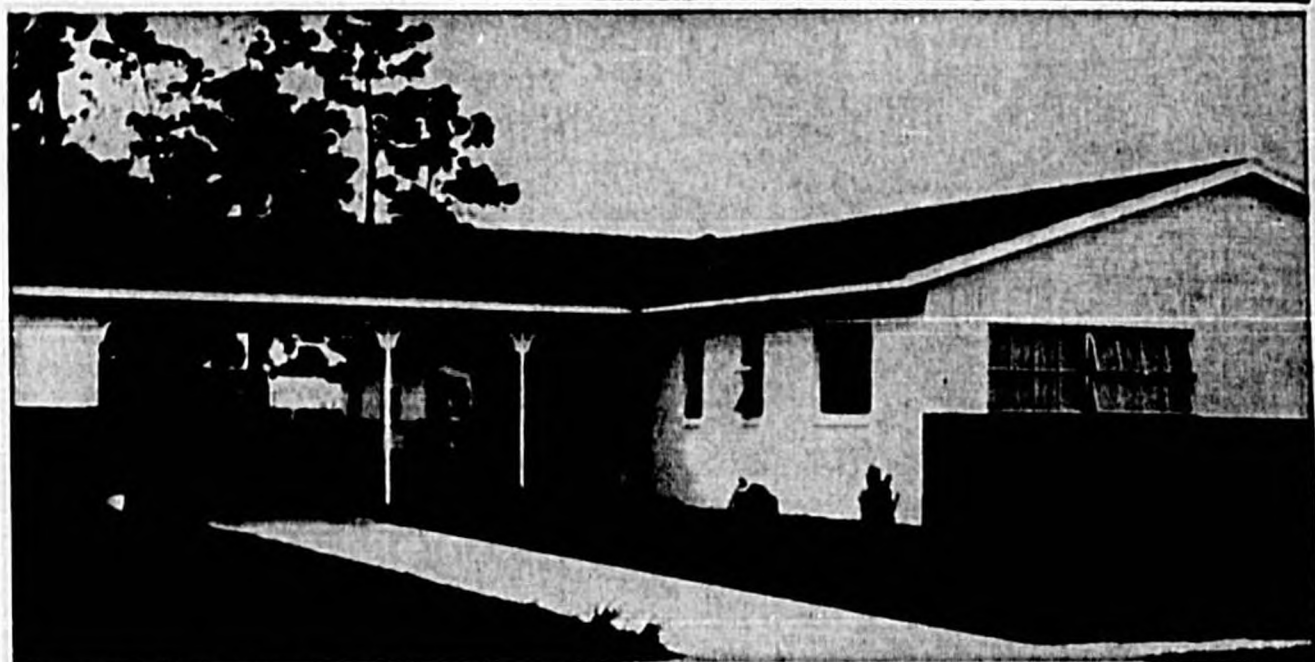

TYPICAL OF new homes offered in Oakland Estates is this modern residence of a different

style. The design converts the carports into a porch. (Herald Photo)



WHAT BETTER WAY to enjoy Florida's "gracious living" than to make your home in this lovely residence offered by

Kingwood Builders at Loch Arbor? 'Twould truly be "gracious living" at its best. (Herald Photo)

OUR NORTH BRANCH

Offers You...

- PROPER HOME FINANCING . . .
- TOP DIVIDENDS ON SAVINGS



"Serving Central Florida Since 1934"

wpf Winter Park Federal savings and loan association

MAIN OFFICE • New England at Knowles • Winter Park
NORTH BRANCH • "At the Crossroads" • Fern Park

MEMBER FEDERAL SAVINGS AND LOAN INSURANCE CORPORATION AND FEDERAL HOME LOAN BANK SYSTEM

SANFORD'S OLDEST & LARGEST MOVERS

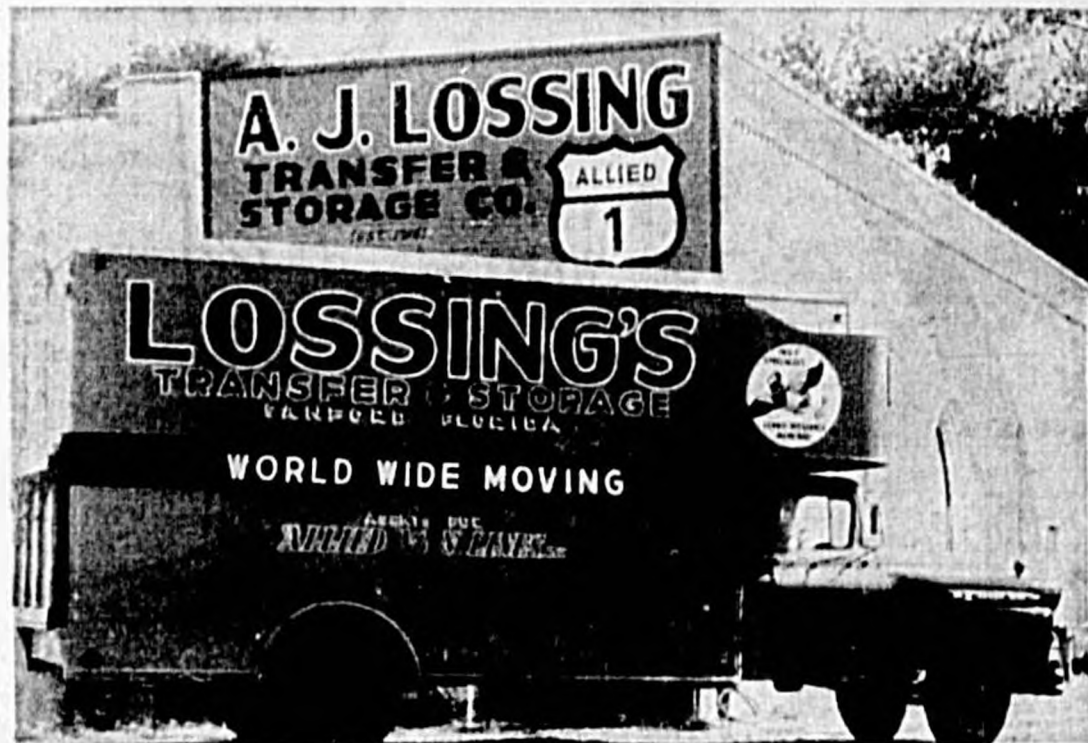

ESTABLISHED 1916

AGENTS FOR THE WORLD'S LARGEST MOVERS —

Allied Van Lines

- FREE ESTIMATES • LOCAL MOVING • STORAGE
- KLEEN-PAK PACKING • AAA FIREPROOF WAREHOUSES

DIAL FA 2-3572

A. J. LOSSING

TRANSFER & STORAGE CO.

601 E. THIRD STREET, SANFORD

BEGIN A NEW ADVENTURE IN FLORIDA'S "GOLDEN TRIANGLE"
AT MACKLE BUILT

DELTONA

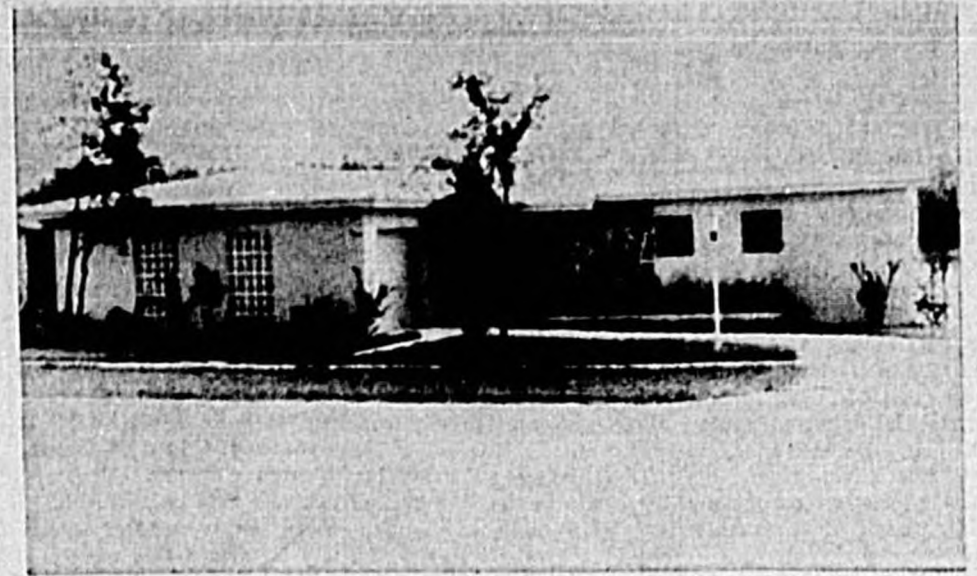
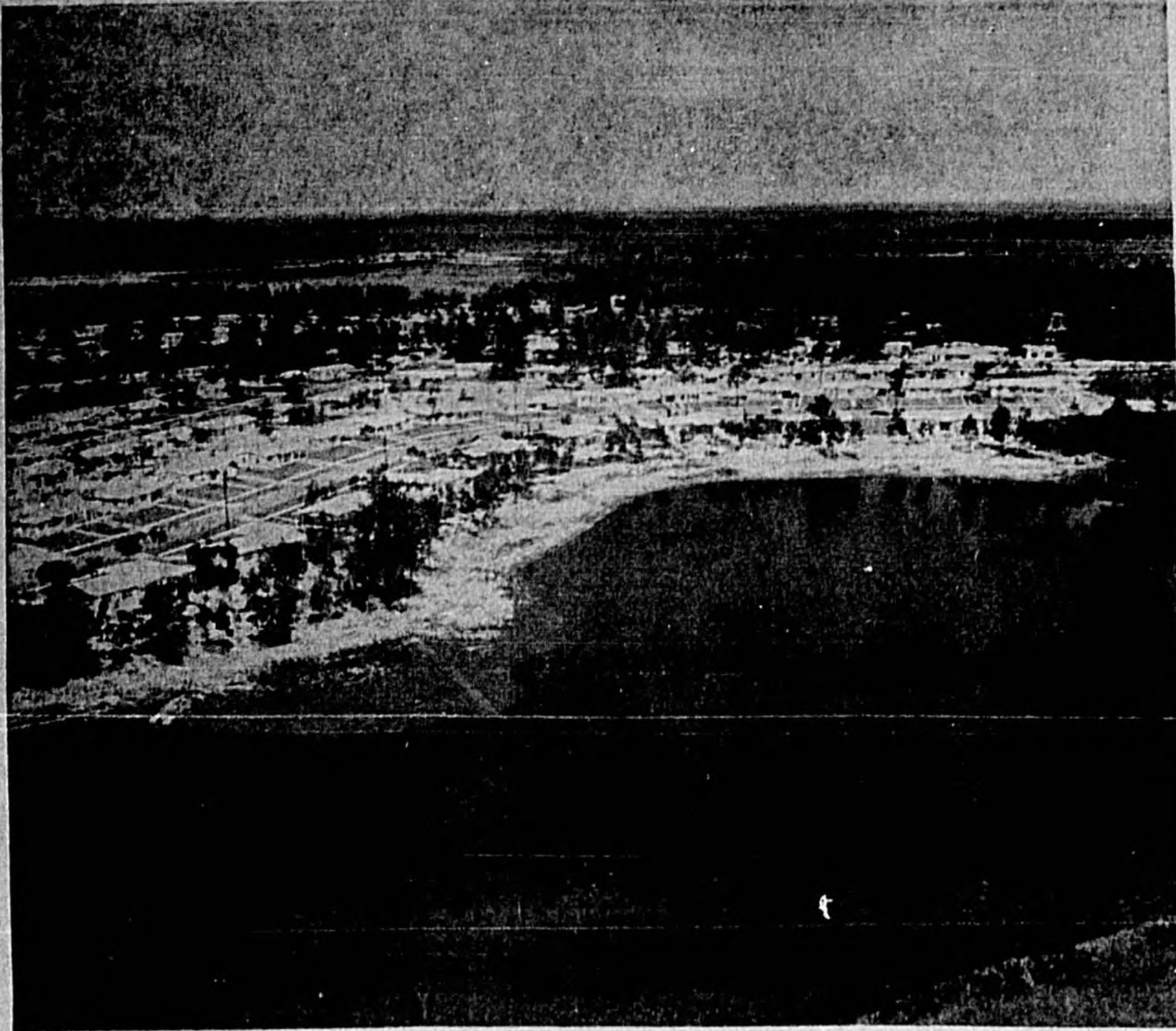

CLEAR LAKE: 3-bedrooms, 2-baths, central heat and air conditioning. Lakeview.



OAKWOOD: 3-bedrooms, 2-baths, central heat and air conditioning optional.



SPRING LAKE: 3-bedrooms, 2-baths, central heat and air conditioning. Lakeview.

M

DELTONA RESIDENTS & PROPERTY OWNERS

Enjoy Deltona Community Club, fronting beautiful Lake Monroe, center of social life and leisure time activity. Every DELTONA property owner and resident can take advantage of the Club's many and varied facilities.

These include:

- Meeting Hall
- Boat Docking Facilities
- Card and Game Room
- Boat Launching Ramp
- Horseshoe Courts
- Picnic Tables
- Arts and Crafts
- Lake-View Verandas
- Sunning Patio
- Kitchen Facilities
- Shuffleboard Courts
- Bathing Beach
- Barbecue Pit

EVERYTHING YOU WANT — WITHIN EASY REACH

DELTONA'S strategic location puts east Central Florida's cultural, entertainment, commercial and service facilities within easy reach. Shopping, schools, churches of all denominations, medical care, clubs, organizations, and cultural facilities may all be found in surrounding communities such as DeLand, 8 miles; Sanford, 8 miles; DeBary, 2 miles; Orange City, 4 miles; Orlando, 27 miles; Daytona Beach, 31 miles and New Smyrna Beach, 26, miles. Most of these smaller communities are inter-connected by the DeLand suburban bus line, with scheduled stops at Orange City, DeBary, Enterprise, and DELTONA. All are easily reached by car over the area's excellent roads. No matter what you need or desire, you can find it within minutes of centrally-located DELTONA!

Investigate Deltona's COORDINATED G-R-O-W-T-H PLAN, a new concept of great advantage to homeseite buyers.

HOMES PRICED FROM \$6,960 To \$21,000

FOR FREE DELTONA BROCHURE WRITE:

P. O. Box 888, Deltona, Fla. Telephone 668-4458 Sanford or DeBary exchange.

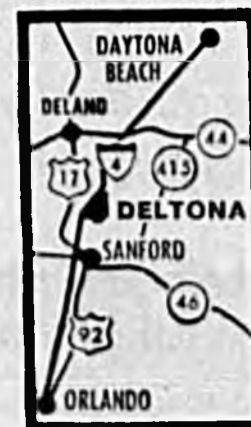

DRIVE OUT TODAY!

On Interstate 4 at the DeBary interchange — Follow the Signs. Stop at the New Mackle Sales Office on the property.

The Sanford Herald
1963
PROGRESS EDITION

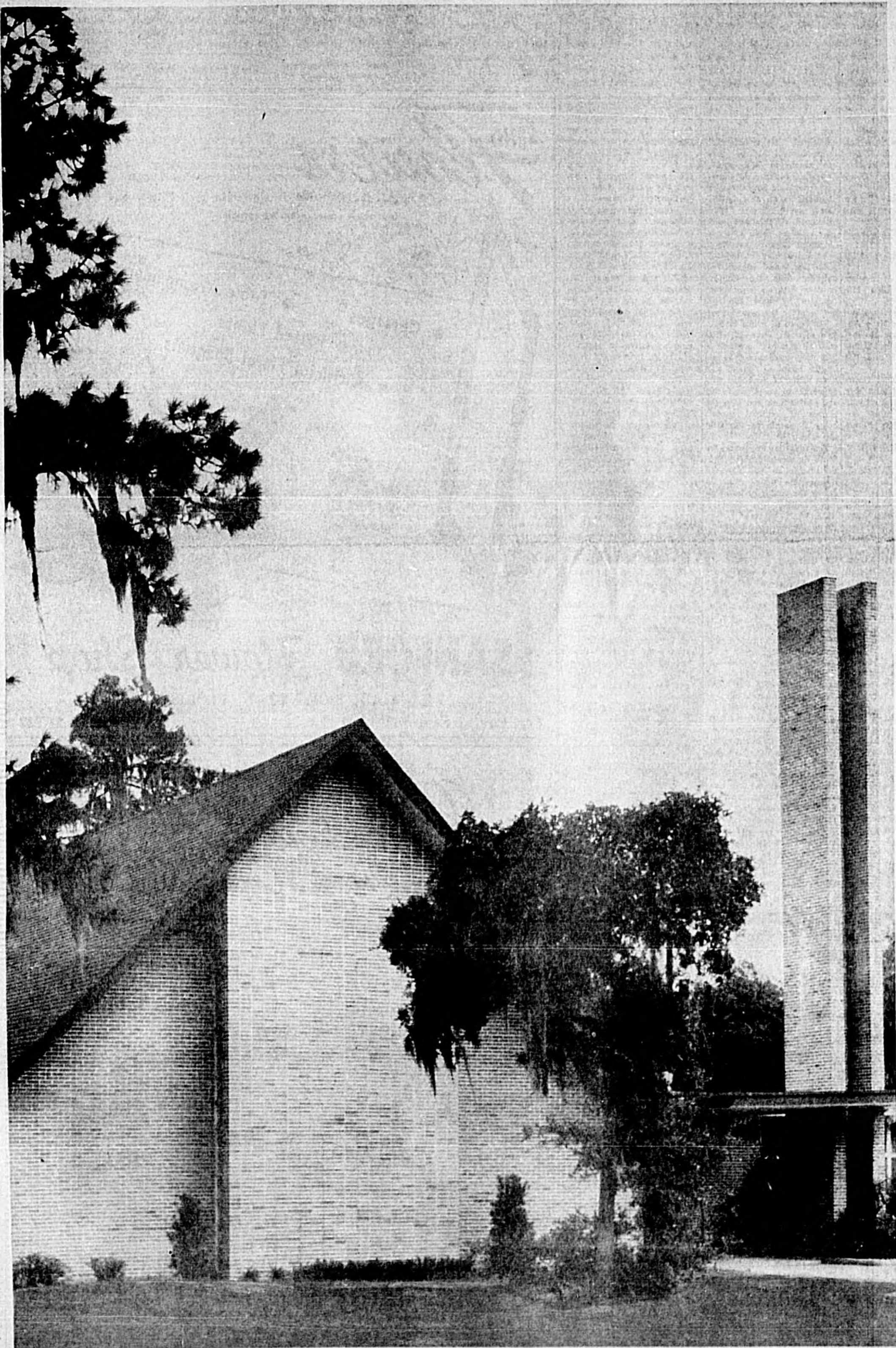
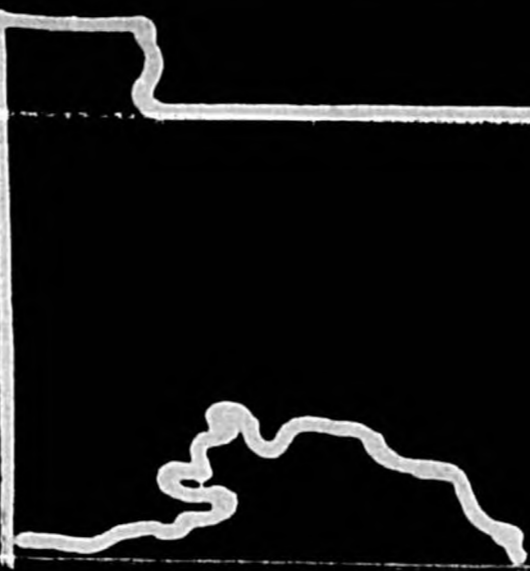

Our Guidelines

The spiritual and educational guidance of Seminole County residents rests with well over 100 churches of all denominations, a modern and most competent public school system, along with a number of church and private schools. Pictured is the edifice of the Church of Jesus Christ of Latter Day Saints (Mormon) on Park Avenue, Sanford, symbolic of all the houses of worship in the county.

First Seminole County Teachers Paid \$1-\$3 A Pupil

The section now occupied by Seminole County which was a part of Orange County from 1845 until 1912, was settled earlier than most of the other inland sections of the state because it had the advantage of the St. Johns River navigation which offered easy transportation to and from this area.

The early settlers had a hard time making a living and had little to spend for the education of their children, thus the teacher was poorly paid. Salaries in Orange County ranged from \$1 to \$3 per month per pupil. The salary varied from year to year depending upon the financial condition of the board. In September, 1916, the following salary schedule was fixed:

Third grade certificate, \$1.50 a month per pupil for not more than 20 pupils.

Second grade certificate, \$3 a month per pupil for not more than 30 pupils.

First grade certificate, \$2.50 per month per pupil for not more than 40 pupils.

A little later the amount was raised to \$3 for teachers with first grade certificates. As the salaries depended upon the number of pupils, the teacher was interested in seeing that the children of their locality went to school.

The records show that in the early days of Orange County, of which Seminole County was a part, the teachers were examined for certificates by the county superintendent or by the county school board and some times by an examining committee appointed by the board.

In 1910 E. T. Woodruff, co-operating with The Sanford Herald, edited and published "Sanford, The Gate City, Florida." The following article concerning education is taken from this publication:

"Few cities of our size can boast of such excellent schools as does Sanford. This splendid and well-supplied institution, with its fine crops of teachers, of which Prof. N. J. Perkins, A. B., is principal, is the pride of the town and commands the highest confidence. Large carrying wagons, the suburban street cars, and private conveyances bring pupils from far and near, to avail themselves of the superior educational advantages here offered. Graduates from Sanford High School may at once enter the university and pursue the college course. Patrons are happy in the assurance that their children are under wise and wholesome influence and are daily making substantial preparation for life-duties and citizenship-responsibilities.

"The schoolroom accommodations of Sanford are entirely inadequate to care for her rapidly increasing population. The large central and ward buildings are now supplemented by still another beautifully proportioned structure (the present Sanford Grammar School). The architectural design is by the widely known artist, W. B. Talley, and the construction is the solid, enduring and beautiful workmanship of George B. Pope, Sanford's always-in-demand contractor. Mr. Pope has probably erected, from the foundation up, more dwellings and business blocks than any other one man in the city. This new school building cost the city twenty thousand dollars."

In 1912 the people of the northern portion of Orange County, feeling that it would be for their best interest to have this section set off as a new county, took all necessary steps to bring this about. The following excerpts of the law under which Seminole County was formed are given to show the general and special features of the act which relates to education in the county:

BE IT ENACTED BY THE LEGISLATURE OF THE STATE OF FLORIDA: Section 1. That the County of Seminole be, and the same is hereby created and established.

Section 4. The Governor of Section 18. It shall be the duty of the Board of Public Instruction of Seminole County, at as early a date as may be possible to hold a conference with the Board of Public Instruction of Orange County and agree with such board upon a plan for the assumption by

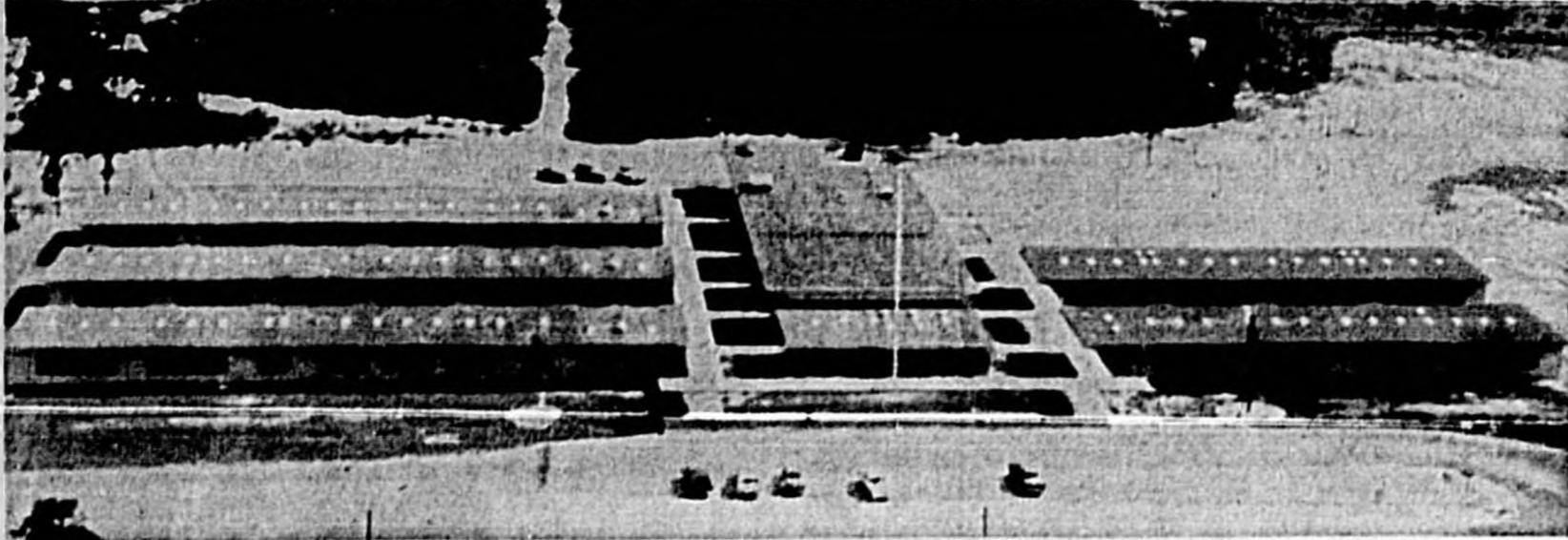

BEAR LAKE ELEMENTARY, one of the newest schools in the Seminole County system, is pictured in this aerial photograph by Herald staff photographer Bill Vincent Jr.

Seminole County of its pro rata share of the indebtedness of the board of public instruction of Orange County in accordance with the provisions of the constitution of the State of Florida, and also upon an equitable division in accordance with said provisions of the surplus funds and school supplies and equipment, all other property that the said board may have on hand or that may be owing to said board on the day of the approval of this bill.

This act was approved April 25, 1912. The following information concerning the organization and work of the county board of public instruction was taken from the minutes of the board of public instruction of Seminole County.

The first meeting of the board was held August 5, 1912. F. P. Forster of Sanford, S. C. Dickson of Longwood, and J. Tilden Jacobs of Chuluota, having been duly appointed to be county school commissioners from their respective districts and D. L. Thrasher having been duly appointed to be superintendent of public instruction in and for Seminole County by the governor of the State of Florida and the time for the first meeting having been fixed by the law, the board met (through the courtesy of Mr. F. P. Forster) in the director's room in the First National Bank, Sanford, Florida.

On motion of Mr. S. C. Dickson, seconded by Mr. J. T. Jacobs, Mr. F. P. Forster was election temporary chairman. After a free discussion of the schools and school work of the county, the board took up the matter of the superintendent's salary (he having been excused. It was unanimously agreed by the members of the board that it should be \$125 per month and that an expense account of \$100 per annum also be granted.

On recommendation the following appointment of teachers was made by the board for the several schools in the county:

Sanford White Schools: N. J. Perkins, principal; Miss Clara Guild, assistant; Miss

A. M. Tetherly, J. R. Wildman, Miss Lillian Gibson, Miss Flora Walker, Miss Carrie Enaminger, Miss Ruby Wilson, Miss Edna Plant, Miss Lillian Fornsworth, Miss Pascha Laffler, Miss Nita Moore, Miss Clara Millen, Miss Edith Stewart, Mrs. E. D. Dunn, Mrs. J. B. Dickinson, Mrs. O. L. Polk, Mrs. E. N. Luke and Miss Charlotte Kates.

Longwood: Miss Sara Crawford, principal, and Miss Lillian Waita. Lake Mary: Miss Gussie Tillis.

Altamonte Springs: Miss Ayers. Cydo: Miss Lillian Higgins. Gabriella: Miss Kate Mathers.

Oviedo: Miss Martha King, principal, and Miss Mary Auten and Miss Magie Hope. Chuluota: Miss Pearl Hunter, principal, and Miss Lettie Mathews.

Geneva: Miss Ethel Crawford, principal, and Miss May McClain, and Miss Lydia Geiger. Big Branch: Miss Emma Proctor. Monroe: Miss Helen Iserman.

Sanford Colored School: J. N. Crooms and five assistants. There were colored schools at Sanford, Island Lake, Longwood, Altamonte, Woodridge, Oviedo, Geneva and Forest City.

The following resolutions were presented and adopted by the board for the schools of Seminole County, to go into effect beginning with the school term in 1914. Resolved, that the principal of Sanford High School shall be required to hold a State Certificate and assistants thereto or therein shall be required to hold a first grade certificate, and no teacher shall be permitted to teach in either primary or grammar school department who does not hold a second grade certificate.

Resolved, that new teachers appointed to teach in Sanford High school shall be paid no more than \$55.00 per month for the first month, increased salary based upon efficiency of the teacher and recommendation of the local board.

Resolved, that no child within two miles of any school shall be transported except when this is granted on recommendation of the local trustees or supervisor.

Resolved, that no married woman shall be appointed to teach in the public schools of Seminole County; provided, however, her husband is an able bodied man.

Resolved, that the age limit for teachers shall be from eighteen to sixty years.

At the session of Sept. 2, 1913 the board approved a petition from the Sanford trustees that all high school teachers be paid \$75 per month after the second year.

The board of public instruction met on June 15, 1914 with all members present. It was unanimously agreed by the board to rescind previous action of the board with reference to rules regulating age of teachers and also the matter of married women being ineligible to teach in the county.

The following report to the State Superintendent of Public Instruction will give an idea of the school situation during the first year as Seminole County. Hon. W. N. Sheats State Superintendent of Public Instruction Tallahassee, Florida

My dear sir: In compliance with your request of recent date, for a report of the public school work in Seminole County for the past year, I submit the following:

Less than two years ago Legislature took away that part of Orange County known as North Orange and named it Seminole County; in August of the same year the Governor appointed county officers and housekeeping began in the baby county. To begin with, there was no money in the general fund and but little more than \$1,000 in the special school fund, but the county board and superintendent had nerve and good bank friends, so the schools throughout were maintained for eight full months, and the body of the report

will show with what degree of success.

There are in the county, five special school districts, embracing all but a mere fraction of the county, and each assessing three mills for school purposes. The income from this source was something like \$6,000 last year, and will likely double the amount for this year, and the general fund proportionately increased.

During the past year Seminole County maintained 10 white schools, with an enrolment of 1,023 and an average of 823; eight Negro schools, with an average attendance of 826. These schools taught by 89 white and 10 colored teachers. Salaries of white teacher \$40 to \$225 per month, aggregate salaries of the two terms of four months each, \$18,796.25. Salaries of the colored teacher, \$30 to \$90 per month, aggregate, \$4,935.75. Transportation of children to schools in the county cost \$2,529. For improvement of school houses and equipment, \$5,701.42; for all other purposes, \$2,792.77. The total income from all sources for the year, \$30,573.61. Warrants issued for all purposes, \$34,773.21

You will note that Seminole departed from the rule of Old Mother Orange and gave eight months school throughout the county. The prospects for increased enrollment, improved equipment, more efficient teachers, and larger income leads us to believe that we shall have bigger, better schools than ever next year, and cash in the treasury.

Respectfully submitted, D. L. Thrasher County Superintendent

letter to the board: To His Excellency, Park Trammel, Governor of the State of Florida, Tallahassee, Florida

Sir: I hand you herewith my resignation from the office of Superintendent of Public Instruction in and for Seminole County, State of Florida.

Effective this the 2nd day of October A.D., 1916.

Respectfully yours, (signed) D. L. Thrasher Mr. Thrasher explained that he expected to move to Tampa and could not expect to act as superintendent of public instruction of Seminole County.

He expressed his regret at having to leave the city and schools.

At the meeting of Wednesday, October 25, 1916 the chairman stated that the meeting was for the purpose of examining the credentials of Mr. T. W. Lawton, the superintendent and secretary appointee, and for the purpose of installing Mr. Lawton as superintendent and secretary.

Mr. T. W. Lawton then exhibited his appointment and commission, dated October 20, 1916 and over the signature of Hon. Park Trammel, Governor, which signature was duly attested by H. Clay Crawford, Secretary of State, such commission entitling Mr. Lawton to exercise the duties and privileges of the office

of superintendent of public instruction from date until his successor be duly qualified. Mr. Lawton was duly installed as superintendent of public instruction of Seminole County, and all books, records, and effects of the board of public instruction were intrusted to him.

Mr. Lawton served until 1953 and R. T. Milwee has served since 1953. Casselberry Community Methodist Church, the oldest church in Casselberry, received a new minister this year, Rev. Delmas Copeland, and has continued to grow under his guidance, breaking previous record in church and Sunday School attendance.

The Sanford Herald 1968 Progress Edition

SEND Flowers

... the gift that is always in perfect taste and sure to please the most discriminating people.

- Corsages
- Potted Plants
- Artificial Floral Bouquets

- Table Arrangements



Arrangements Made to order For Your Special Occasions

SANFORD Flower Shop

YOUR DOWNTOWN FLORIST

Cor. First & Sanford Ave. Ph. FA 2-1822

STINE

Sanford's Complete Machine Shop

- WELL DRILLING • SPRINKLER SYSTEMS
- HOME WATER SYSTEMS

REPAIRS All type pumps, machinery repair

WROUGHT IRON All types, pieces and designs

STRUCTURAL STEEL Metal steps, fire escapes, etc.

STINE MACHINERY SUPPLY CO.

207 W. 2nd. Street Sanford, Fla. PH. FA 2-6432

Grambow Funeral Home



Grambow Funeral Home provides Modern Facilities and Services to keep pace with a growing community.

24 HOUR AMBULANCE SERVICE

Dial 322-3213

130 W. Onora Rd. Sanford, Fla.

1,100 Pupils Attend South Seminole Junior High School Seminole Hi Faculty Upped To Meet Needs

South Seminole Junior High School opened its doors to more than 1,100 students from the southern part of Seminole County this year. The school, located in Casselberry, was planned for 1,200 students and during its actual enrollment exceeded 1,100.

Despite numerous opening year problems, last year's operation was highly successful and a more impressive year is anticipated during 1963-64.

The school serves students who reside in Altamonte Springs, Forest City, North Orlando, Longwood, Fern Park, Maitland, several small communities in this area, and Casselberry. When the plant was opened last year the school served grades seven, eight and nine which were transferred from Lyman.

Two new buildings will be available shortly. A cafeteria is nearing completion and will be opened sometime during November. This will enhance the lunch program and eliminate the necessity of students having to eat in the classrooms.

In addition, planned lunches will provide a more balanced diet than could possibly be

achieved with sandwiches which of necessity constituted the meals students brought to school with them.

The second new structure is the music building which will be opened for use shortly after this year's session begins. It will consist of a choral room with wooden risers for proper seating and other equipment for improved instruction of students in choral activities. Another feature is a semi-circular band room for practice.

Offices for department teachers, the band director and other staff personnel connected with the department are being provided. The entire building considered by many to be one of the best of its kind in Florida, will provide the finest acoustical properties. It is expected that this new facility will greatly improve instruction in this field.

The school's academic program is aimed toward reaching the highest accreditation standards. All departments have prepared their annual programs with the view of meeting the accreditation requirements at the highest levels. The school will partici-

pate as it did last year, in educational television programs and will continue to utilize the most modern education devices in improving instruction in all areas.

The school's regular physical education program has

priority over the organized athletic program since it affects the entire student body.

This year the physical education program for all students will stress the importance of individual physical fitness. Meanwhile, the school's or-

ganized athletic program will feature interscholastic competition as it did last year. During the first year of operation, South Seminole's football team posted five victories in the six contests played. Meanwhile, the school's or-

ganized athletic program will feature interscholastic competition as it did last year. During the first year of operation, South Seminole's football team posted five victories in the six contests played. Meanwhile, the school's or-

ganized athletic program will feature interscholastic competition as it did last year. During the first year of operation, South Seminole's football team posted five victories in the six contests played. Meanwhile, the school's or-

ganized athletic program will feature interscholastic competition as it did last year. During the first year of operation, South Seminole's football team posted five victories in the six contests played. Meanwhile, the school's or-

ganized athletic program will feature interscholastic competition as it did last year. During the first year of operation, South Seminole's football team posted five victories in the six contests played. Meanwhile, the school's or-

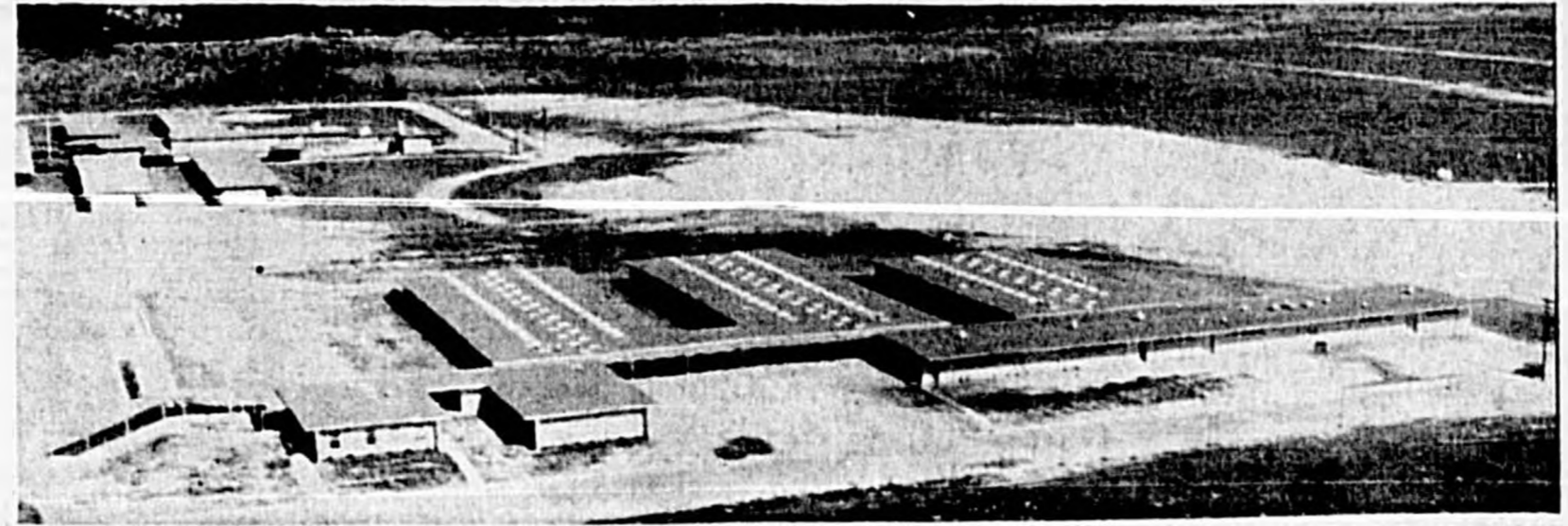

SOUTH SEMINOLE Junior High (foreground) and South Seminole Elementary at Casselberry are two of newest schools in county system.

The Sanford Herald 1963 Progress Edition

Nutrition Diets Taught Students

A wholesome noon meal for most of the schools in Seminole County is greatly stressed and the basis of a good nutrition diet is taught to the students.

Menus follow the type A lunch pattern and sizes of the servings are geared to the age and needs of the child. The program attempts to provide approximately one-third of the child's daily food needs.

The school lunch program offers a food rich in vitamin C each day and vitamin A rich food twice weekly.

Future plans call for the construction of a new junior high school at Weathersfield.

Future plans call for the construction of a new junior high school at Weathersfield.

More School Buildings Go Up As Pupil Population Increases

With a school enrollment of nearly 15,000 pupils, the county public schools are continually expanding to meet the needs of the growing population, resulting in a \$1 million construction budget for the year.

During the last school year, contracts were let by the school board for one new elementary school and five additions.

The new English Estates Elementary, which is scheduled for completion by the first of the year, will be the first in the county to be completely air conditioned.

It will include 15 classrooms, special education room, cafeteria, library, and administrative department.

New buildings at Lyman High School include two science rooms, general shop and music department.

A cafeteria and music department were added to the South Seminole Junior High School at Casselberry, which was new last year.

Sanford Junior High School had an addition of a lunchroom, library, and band and vocal rooms.

Five classrooms were added to Resenwald School at Altamonte Springs and the library at Crooms High School enlarged and five additional classrooms built.

Contracts which the board let this school year will be for five new classrooms at Lake Mary School; a music depart-



Dignified Personal Service

From your first contact with us, until all arrangements for the final care of your loved one have been concluded, you will find dignity and reverence in our whole attitude toward helping you at a time of need.

Dedicated To The Colored People Of Sanford And Seminole County

Wilson - Eichelberger

MORTUARY

24 HOUR SERVICE

1110 Pine Ave.

Sanford

Ph. 322-3212

BANK on a prosperous future for Seminole County with



FLORIDA STATE BANK



WE OFFER OUR PATRONS THE MOST MODERN FACILITIES AND SERVICES

- Drive-In and Walk-Up Tellers
- Safe Deposit Boxes
- Night Depository
- Personal, Business & Mortgage Loans
- Home Modernization Loans
- 4½% Auto Loans
- Commercial Department
- Savings Department
- Storage Vaults
- F.H.A. Loans
- Christmas Savings Club
- Naval Base Facilities
- Ample Parking

Churches Of All Faiths Abound In All Corners Of Seminole

There is no corner of Seminole County without a church and members of all faiths can find their house of worship in close proximity to their homes.

Churches now include all faiths with Catholics, Lutherans, Presbyterians and Methodists forming new congregations recently and the other older churches growing through missions and independent organizational efforts.

Growth of the churches has resulted in construction of many fine new educational annexes to the church buildings and each congregation either has a new project underway or plans in the making for fulfilling the spiritual needs of its members.

Churches in Sanford and its surrounding area date back to 1872, founding date of the Holy Cross Episcopal Church, to the present number of nearly 100 churches now using their own buildings in the county.

Holy Cross, First Baptist and First Presbyterian of Sanford still occupy their original sites.

But the older established churches, such as the First Baptist, now marking its 78th year, have encouraged the expansion of other congregations and the number of new churches and growth of older ones has kept pace with the general growth of the county.

Among the newer churches are Church of Jesus Christ of Latter Day Saints, Church The Covenant.

First Church of Christ Scientist, which draws its congregation from all over Seminole County and DeBary, opened a reading room in downtown Sanford this year. Open from 2:30 to 4:30 every Tuesday and Thursdays, the room is located at 303-A First Street.

With the great increase in the congregation, the church, under the leadership of chairman of the executive board, Stewart Helmly, is working toward a new building in the near future.

Presbyterians Seek New Site

Westminster Presbyterian Church, formerly known as First United Presbyterian, has a temporary chapel with adjoining full facilities for church school classes in the Howell Park offices on State Road 436. The church was organized in November of 1960.

Pastor John Montgomery and his congregation are working toward a new building but, as yet, a permanent site has not been located. The latest project of the church this year has been the forming of a choir under the direction of Mrs. Gordon Dillon.

Ebenezer Church Dates From 1890

Ebenezer Methodist Church, located on the edge of Sunland Estates, south of Sanford, was organized and built in 1890 but remained on a circuit with other churches until it became a full time church in June of 1960.

With the development of Sunland Estates in the late 1950s, the church had many more people from which to draw members and with the increase in congregation found it necessary to build a new sanctuary in 1961. The old sanctuary, 73 years old, is used for Sunday School classes.

Between 1960 and the present time, the church has grown from 80 members to 152. This year Ebenezer Methodist Church has done much in the way of redecorating church school rooms and improving the grounds of the church. The latest additions have been a beautiful Allen organ given in memory of the late Mr. and Mrs. John Wynn and two flags presented in memory of the late Charles Schluss.

The church now has worship services twice each Sunday and an active program for the youth of the church, a Women's Society of Christian Service, a men's club and an organized church choir.

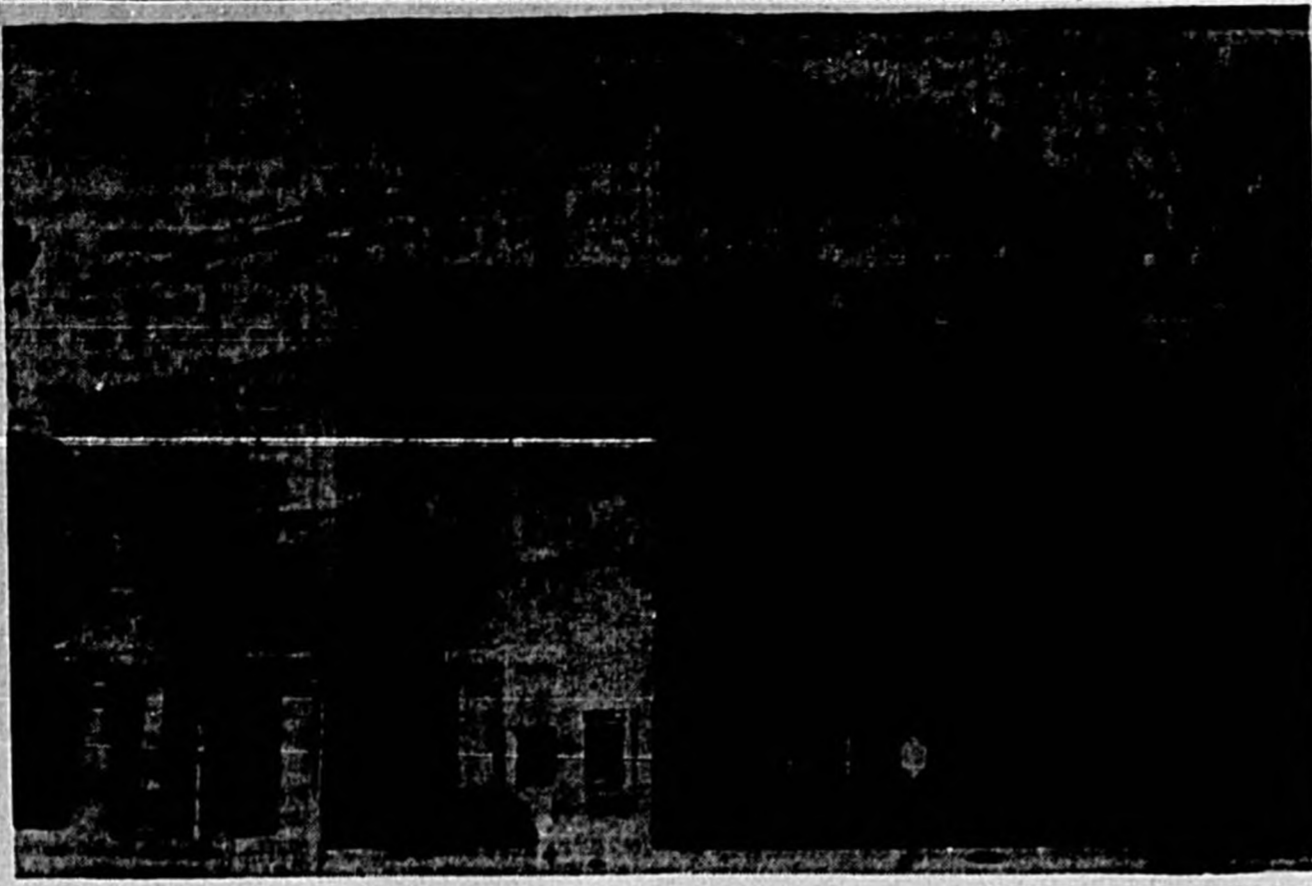

FIRST BAPTIST CHURCH of Sanford is planning an expansion.

Free Methodist 46 Years Old 'Friendly Church In Friendly City'

In 1917 Free Methodist Church was organized at Lake Monroe by Rev. Benjamin Winget, the district elder. The first pastor was W. P. Juhlin.

Charter members were Annabelle Birkholm, Mr. and Mrs. C. J. Cranston, John Cranston, Mr. and Mrs. J. A. Philip, Mr. and Mrs. Robert Shimmans.

At present the only living charter member is Annabelle Birkholm, Riverview Avenue, Sanford.

In 1946 under the leadership

of district superintendent A. H. Fleming and pastor, J. W. Ivey, the church was moved to Sanford, and made into a parsonage. A portion of it still used for church services, however, for some time.

Jan. 7, 1947 the new church was begun.

In 1955 a Sunday school annex was added but was not completed until 1959. The same year the sanctuary was completely redecorated and exterior of building redone.

Since the opening of this church in 1917 there has been

twenty-four changes of pastors. This includes the most recent change, when Eugene Sheldon, was appointed by the conference in July, 1963. Rev. Sheldon, with his wife and two daughters came to Sanford from Spring Arbor, Michigan, where he had been attending a Free Methodist College.

With much prayer and direct leadership from God, we are looking forward to not only a gain in numbers, but also a gain in spirituality in the year ahead.

Rev. Jones Heads Ministerial Assn.

South Seminole Ministerial Association was organized in July of this year by area ministers.

Rev. Leonard Jones, of Prairie Lake Baptist Church, was elected to serve as president of the group. Rev. J. D. Peacock, pastor of Fern Park Church of the Nazarenes, was elected vice president and Rev. Delmas Copeland, of Casselberry Community Methodist Church, secretary and treasurer.

The association plans to sponsor joint religious services at Thanksgiving and Easter.

Meetings are held on the third Thursday of each month at various locations.



FIRST BAPTIST Church of Oviedo is pictured.

The Sanford Herald
1963 Progress Edition

First Baptist Ups Membership In All Departments

First Baptist Church of Sanford showed an increase in church membership and Sunday school and training union enrollment over last year with an increase in attendance as well.

A survey and planning committee was elected by the church to study the long range expansion needs of the church including building, property and organization.

During the year R. Willard Warfield was called as director of education and youth and the office staff was increased to two full time secretaries with the employment of Mrs. Clyde Humphrey.

The total number of choirs was increased to six with the organization of the Chapel Choir.

The Woman's Missionary Union has expanded its organization for the Girl's Auxiliary for ages 9-12 and the Primary Sunbeams (ages 6-8) now have an organization for each year of the age group.

Rev. Jones Heads Ministerial Assn.

South Seminole Ministerial Association was organized in July of this year by area ministers.

Rev. Leonard Jones, of Prairie Lake Baptist Church, was elected to serve as president of the group. Rev. J. D. Peacock, pastor of Fern Park Church of the Nazarenes, was elected vice president and Rev. Delmas Copeland, of Casselberry Community Methodist Church, secretary and treasurer.

The association plans to sponsor joint religious services at Thanksgiving and Easter.

Meetings are held on the third Thursday of each month at various locations.

Put Your Car In Tune . . . FOR BETTER DRIVING

Our thorough check up and workmanship means better year 'round driving for our customers.



STORAGE

• Automobiles • Boats • Scooters, Etc.
BY DAY OR MONTH

MAFFET AUTO SERVICE

201 E. Commercial

Sanford, Fla.

see . . .
Wall
PLUMBING, HEATING & AIR CONDITIONING

for . . .

COLEMAN & WESTINGHOUSE
AIR CONDITIONING & HEATING

and . . .

"The Best Plumbing In Town"
CRANE, KOHLER & AMERICAN-STANDARD
PLUMBING FIXTURES

WESTINGHOUSE APPLIANCES

FAirfax 2-6562

1007 S. SANFORD AVE.

Bill Halback, President

home of the

RED BREAST WHISK BROOM



OX FIBRE BRUSH CO.

Benson Junction

MAILING ADDRESS
P. O. Box 941
Sanford, Florida

Church Of Nativity Built This Past Year

Good Shepherd Is Result Of Boy's Dream

Good Shepherd Lutheran Church, the result of a dream and a prayer of a 12-year old boy who in 1957 wrote to the Board of American Missions that he would like to have a National Lutheran Council Church in Sanford, was organized in the fall of 1959. This mission church, one of 92 such congregations in the State of Florida, began with a charter membership of 95, and as of July 31, 1963, is pleased to announce a baptized membership of 291.

Rev. Ernest B. Belick Jr. originally came to Sanford to survey and develop the field for the Board of American Missions, but upon formation of the congregation, was called as Good Shepherd's first pastor. He served faithfully until July 14, 1963, at which time he tendered his resignation so that he might enter graduate school at the University of North Carolina with a Ph.D. degree as his ultimate goal. Though his leadership, Good Shepherd not only increased in number, but also committed themselves to support the building of a beautiful sanctuary located at 2900A Orlando Drive (Highway 17-92) where services were held for the first time Oct. 29, 1961.

During the course of the past year, two projects were undertaken by the congregation. Good Shepherd ventured into the area of schooling, and began a Christian kindergarten and nursery weekday school. June 2, 1963 235 people attended the graduation services for the first-year class numbering 27 kindergarten graduates, and nine nursery graduates, complete with caps and gowns. We start the second year of Christian education for youngsters of the area with high hopes for the future.

In the fall of 1962, several optimistic members of the congregation started an organ fund. In a matter of 10 months, by gifts alone, Good Shepherd raised \$3,700 to buy a church organ for the sanctuary. An unique method for raising the money was used. Members of the congregation pledged to write to at least three friends who might be interested in giving to an "Allstate Organ Fund." The name "Allstate Organ Fund" was chosen because being a church in a Navy town, we find, as many other churches do, that many of our members are on duty in all parts of the world. A large poster of the keyboard of an organ was posted on the church bulletin board, and each time money was received from anywhere in the world, the name and location of each donor was noted on a key. Gifts were received from as far away as the Philippines and Spain, and from many friends of the congregation in Sanford. Dedication Services for the organ were held May 10, 1963 with Walter N. Hewitt as organist. The organ is complete with bells and carillon, and has served to add much to the services at Good Shepherd.

This past year, as always, God has surely been our "Good Shepherd."

Stafford Church Sees Changes

Stafford Memorial Methodist Church on Highway 17-92, north, has seen many changes this year.

Rev. C. Arthur Beatty said that there has been an increase in attendance and for the first time the church has had an organized church school, MYP and a Women's Society of Christian Service.

During the year the congregation has painted and repaired the church and spent considerable time in improving the parsonage.

Rev. Beatty began conducting evening services at the church in September.

He also is pastor for the Osteen church and conducts services there every Sunday morning at 11 o'clock and also holds a week day meeting.

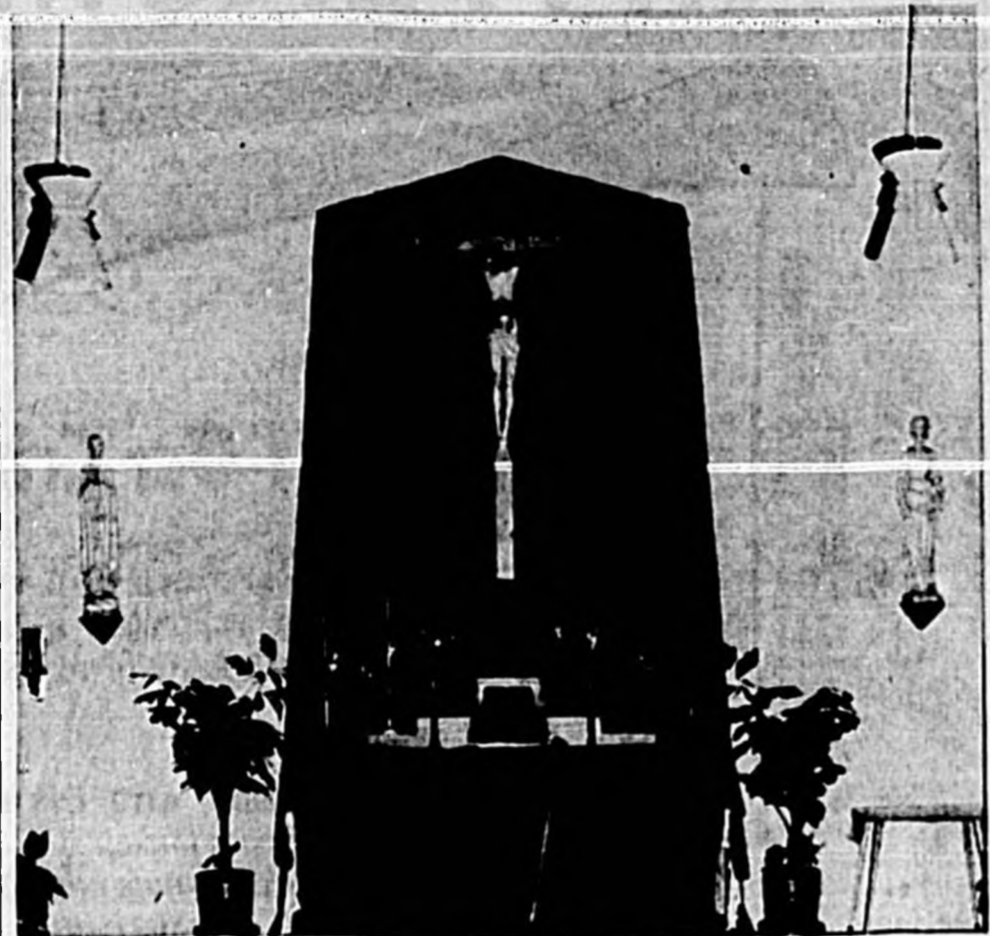

CHURCH OF NATIVITY Altar at Lake Mary Is Pictured.

By Donna Estes
The Church of the Nativity in Lake Mary, second Catholic Church for the Sanford area, was built and blessed during the past year.

The First Mass at the new church, located on SR 427 near U.S. Highway 17-92, was celebrated Sunday, July 29, 1962, by Fr. William J. Trainor, pastor.

On the opening day of the Second Vatican Council, Oct. 11, 1962, the church was dedicated and blessed by Mgr. Charles A. Bartok, pastor of St. Charles Parish in Orlando.

The church, situated on 18 acres of property, has a seating capacity of 300 persons at the present time. The altar is of oak and the six-foot tall crucifix imported from Italy, above the altar is of hand-

carved oak. On each side of the altar are handcarved oak statues of the Virgin Mary and Saint Joseph. Stations of the Cross are also of handcarved oak.

In the rear of the building and partitioned off from the main body of the church, is a meeting hall for Parish activities with a kitchen, the priest's sacristy and the altar boys' sacristy.

A parking lot for 100 cars, as well as a large barbecue pit, also have been constructed on the church grounds during the year.

The church has a Catholic Women's Club, which is affiliated with the National Council of Catholic Women and a Holy Name Society is being organized. Plans for the future include a convent, rectory, and a school.

Church In 6th Year

Prairie Lake Baptist Church on Ridge Road, Fern Park, celebrated the fifth anniversary last January of its official organization as a church. A house and two acres of land across the street from the church were purchased this year for use as a parsonage and parking facilities for purchase price of \$32,000.

Future plans of the church include the construction of a new education building, according to Rev. Leonard Jones, pastor.

Property was also acquired for the Lake Howell Chapel, a mission of the Prairie Lake church.

Many Churches At Longwood

By Donna Estes
Longwood has a wealth of churches to aid spiritual life in the community.

The First Baptist Church, with its pastor, Rev. Jack Lindsay, had various activities during the year including a Revival; a Sweetheart Banquet and numerous other dinners; a 15-minute radio program for 11 weeks with daily Bible Reading from the "Open Window" and a Vacation Bible School which had an average daily attendance of 227 students.

The church has an active Girls Auxiliary, Training Union, Men's Brotherhood and Women's Missionary Union. Property recently was purchased on Lake Wildners where youth activities will be held until a pastorium is built there in the future.

Christ Church Episcopal, a growing mission, was built in 1880 and is the oldest church still in use in Seminole County. Activities during the year included a Music Workshop and the beginning of a Day

School Kindergarten as well as numerous dinners and other social events.

The Episcopal Churchwomen of Christ Church, an active group, regularly sponsors The Economy Corner as one of its primary projects.

Fr. Charles Stewart Jr., vicar, plans to heat and air condition the church and enlarge the building while at the same time retaining its historic atmosphere.

New organizations for children and teenagers also will be formed.

The First Pentecostal Church of Longwood, with Rev. E. Ruth Grant as pastor, has had an extensive building program during the past year.

Two wings have been added to the church and a new baptistry constructed.

Events during the year included a Revival, Vacation Bible School, district youth

Hot lunches are served in all school cafeterias and a bus system transports children from outlying communities.

Seminole PRINTERS

- LITHOGRAPHY
- XEROGRAPHY
- LETTER PRESS

For Quality and Service Call —
322-2772

730 W. 9th. St. Sanford, Florida

J. I. Smith, Owner

2 Good Companies

TO KNOW

CREDIT SERVICES

CREDIT BUREAU

Sanford & Seminole County, Inc.

The Credit Building
201 So. Elm Ave., Sanford, Fla.
PAUL D. LEWIS, JR., Mgr.
COMPLETE REPORTING SERVICES



CREDIT ADJUSTMENT SERVICE

FA 2-7142

The Credit Building
201 So. Elm Ave., Sanford, Fla.
H. L. FOLEY, Manager
COMPLETE COLLECTION SERVICE

Beautiful Dreamers

By Carol Lynn

manufacturers of fine nightwear

Welcomes you to the "heart of the Golden Triangle" Sanford and Seminole County

for style... for comfort...
DELIGHTFUL TO WEAR

Carol Lynn
GIRLS FLANNEL PJAMA

Carol Lynn LINGERIE

NOVELTY NIGHTWEAR
420 Pecan Ave.
Sanford, Fla.

Vocational Program Offered

Seminole County has an outstanding vocational program under the school system and there is no charge except for materials and a nominal enrollment fee.

The school offers day and night courses in such subjects as shorthand, commercial law, business English, business arithmetic, office procedure and last year added business psychology and salesmanship.

One program known as distributive education is for students who reach the 11th grade of high school and receive instructions while engaged in part time employment.

The school is aimed at those wishing to enter the business world, or those planning for advancement, but also for the individual interested in personal development in learning new skills, finishing a high school education or utilizing talents to enjoy "the golden years."

An in-plant training course in cooperation with Dynatronics, Inc. was started in 1960 to help train workers for the electronics industry.



SANFORD NAVAL ACADEMY is in full operation, commencing in September with an enrollment of 80 but expected to reach 250 by the school year's end. These young midshipmen are pictured waiting for chow to be served.

'Stranger Once' At 1st Christian

First Christian Church of Sanford, "Where you are never a stranger but once," is located at 1607 Sanford Avenue and is being served at the present time by Rev. Mason Gregg, temporary pastor.

In October, 1963, the church was host for the district convention of Christian Churches at which time the coveted award, "The Standard of Excellence," was won by the Christian Women's Fellowship of the local church.

During the past year a film library for use in teaching all age groups was purchased by the educational committee and a new electric mimeograph machine was bought for the secretary.

The exterior of the Sunday School annex was painted and the church parsonage was renovated, inside and out. A new automatic lighting bulletin board was purchased and paid for by the young people of the church and a new electric water heating system was installed in the baptistry by the Christian Men's Fellowship.

Several private kindergartens and day nurseries are operated by licensed individuals for pre-school age children in Sanford and other communities.

Oviedo High Adds 4 New Departments

Oviedo High School added two teachers to its high school faculty this year, Mrs. Dawes for social studies and Mrs. Neeley for English and Spanish.

Messiah Church Has 2nd Birthday

The Messiah Lutheran Church, United Lutheran Church of America, of Casselberry celebrates its second anniversary Oct. 29, 1963.

During the past year the church dropped its mission status and was officially accepted by the Florida Synod. A 3 1/2 acre tract was purchased for a future church home on Golden Days Drive and Highway 17-92, and a parsonage was purchased on Oak Drive in Casselberry.

The American Legion Home on Prairie Lake serves as a temporary meeting place. Ephaim Hallman, an area ministerial student, has been serving the church on a temporary basis since the resignation of the first pastor, Rev. Ronald E. Miller, who left in August to accept another charge.

In addition, Oviedo has expanded the industrial arts program to include electronics and mechanical drawing. In the field of music Oviedo offers beginning and intermediate band. The vocal music will be general and chorus.

The math department, both junior and senior high school, will see the introduction of the new modern math starting in the seventh grade and algebra II.

In commercial courses shorthand is being offered for the first time in Oviedo High which will add a lot to the commercial courses.

The high school and elementary library for the first time will have separate space and will greatly increase the efficiency of the use of the libraries, particularly the elementary. In addition, both libraries are air-conditioned. Approximately \$3,000 in cash and books were

Ascension Holds Dedication

The Ascension Lutheran Church, Missouri Synod, located just off Overbrook Drive in Casselberry, dedicated its attractive church building in August of 1962.

Pastor C. R. Zehnder held a unique service this year with the entire program conducted in the German language which attracted interested persons from many parts of the state.

The special service proved so popular that it was repeated at a later date.

St. Mary Magdalen

St. Mary Magdalen Catholic Church is located in Altamonte Springs and is served by Father Hubert J. Reason.

The church has a parochial school for grades one-six with an enrollment of 160 students.

Grades one through eight are taught in a school form by the Seventh Day Adventist Church.



PRESENT PLANT of the Sanford Naval Academy is pictured, the former dormitory of the San Francisco Giants. The building presently houses the classrooms and dormitory for the midshipmen. More building is planned by the Bernarr MacFadden Foundation.

HOUSE and SPOUSE INSURANCE



Even though you own only one house, you know that you need four kinds of insurance protection on it. Protection in case of FIRE . . . THEFT . . . DAMAGE TO CONTENTS . . . and LIABILITY. But, four kinds of protection needn't require four separate insurance policies. Because, State Farm Fire and Casualty gives you that four-in-one protection in a Homeowners Insurance Policy . . . all for one low package price. And, just as you'd be smart to protect your house . . . you'd be smart to protect your spouse with a State Farm Life mortgage Insurance policy. A special policy designed to pay off the mortgage for her, should you not live to pay it off yourself. Total cost? Surprisingly low. Contact Irving I. Pryor for your complete family protection, including automobile and life insurance. Ask me about State Farm Homeowners and State Farm Mortgage Insurance protection.

IRVING I. PRYOR

107 Magnolia Ave. Sanford, Florida 322-5142

PRINTERS...

And Proud Of Our Craft

WE ARE NOW IN OUR 43rd CONSECUTIVE YEAR, TAKE PRIDE IN THE INDUSTRY WE PIONEERED IN THIS AREA, AND PLEDGE OUR BEST EFFORTS TO MERIT YOUR BUSINESS.

WE SHALL CONTINUE TO GROW WITH CENTRAL FLORIDA, THROUGH YOUR CONFIDENCE IN OUR ABILITIES AND OUR SPECIALITIES, WHICH INCLUDE—

- Job Printing
- Business Forms
- Catalogs and Price Lists
- Publications
- Labels

Serving All Of Central Florida

"HERE SINCE 1920"

Celery City Printing Co., Inc.

COMMERCIAL PRINTING & LITHOGRAPHING
300 WEST FIRST STREET SANFORD, FLORIDA PHONE 322-3461

A Nationwide Firm Known For Its

Reliability . . .

TITLE INSURANCE THROUGHOUT the States of New Jersey, Pennsylvania, Delaware, Connecticut, Maryland, New Hampshire, Florida, Louisiana, District Of Columbia, Ohio, Nevada, Arkansas, Mississippi, Virgin Islands, California, Hawaii, Puerto Rico and all other States and Territories through Qualified Insurers.

We maintain the only complete
TITLE RECORDS
In Seminole County

- ABSTRACTS
- ESCROWS



- TITLE INSURANCE

CHELSEA TITLE & GUARANTY CO.

119 West First St., Sanford, Fla.
DIAL FA 2-4396
WRITE P. O. BOX 1030

Assembly Has New Pastor

Facilities were completed this year at Sanford's Pinecrest Assembly of God Church, corner of W. 27th Street and Elm Avenue, and the services of a new pastor, Rev. Hubert Wilder, were secured.

Plans are in the making to organize a Men's Fellowship Group which will unite the men in support of various church programs. Another goal of the church is to departmentalize the Sunday School which has shown a marked attendance increase during the past few months.

The young people, known as Christ's Ambassadors, are making a real contribution to the church and recently started a Saturday night recreation program which is proving very popular.

A new choir was organized during the summer months and is presently providing spiritual music for all worship services.

The church, in its endeavor to provide a well-rounded program for all age groups, sponsored an enlargement program during the month of October on the theme of "Share."

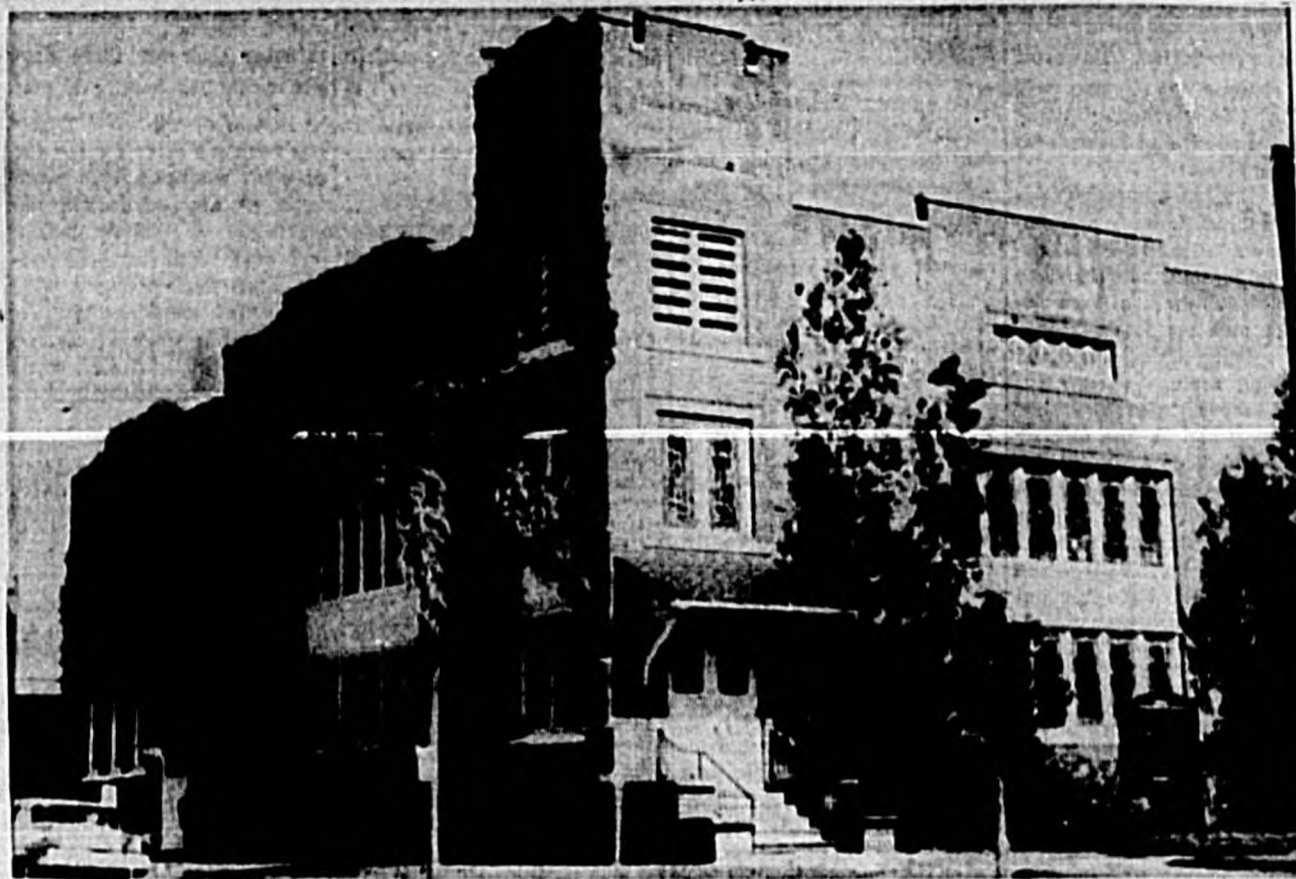

FIRST PRESBYTERIAN Church of Sanford has retained an architect to design a new edifice. The present church building (pictured) will be retained for Sunday School and other classes.

Service Judged By Love Given

How does one judge the progress of the Church? How can one properly evaluate the forward movement made by Grace Methodist Church which on May 19, 1963, celebrated its fifth birthday?

This question is of paramount importance, for we will be tempted to fall in the familiar trap of judging progress solely on material advance. The most important achievements of the church must be judged by the service rendered, the love extended and the lives transformed. We are grateful to God as we recall the boys and girls, the men and women who have thus come into a vital contact with the Savior this past year through the efforts of the congregation and ministry at Grace.

Last year, Rev. John H. Hires Jr. took over the helm while W. Thomas Parsons moved to new work in St. Petersburg. The transition was done with love, realizing that we are all co-laborers with God, and that wherever we go, we are all one in service. During the year the altar of the church has been beautified, additional pulpit furniture supplied and the church has been painted inside and out. Finishing touches have been done to most of our modern and lovely church school rooms. A through-the-week Kindergarten was carried out under the direction of Mrs. H. B. McCall. A junior choir was instigated, a Boy Scout troop was organized, and the Girl Scouts met regularly here.

Ball-Blair Agency
 Raymond M. Ball Genevieve G. Blair
Registered Real Estate Brokers
LICENSED INSURANCE AGENTS

Phone FA 2-5641
 Lake Mary Phone FA 2-1290
 218 S. Park Sanford

ANTIQUES

- FURNITURE
- CHINA
- IRON ITEMS
- BOTTLES
- SILVER
- COINS

CHECK YOUR ANTIQUE CHINA AND FURNITURE!
 WE INVITE YOU TO USE OUR CATALOGUE.

HI-WAY "46" NURSERY & ANTIQUES
 2 MILES WEST OF SANFORD, FLORIDA
 "Stop By — Browse Around And Have A Cup Of Coffee On The House"

\$1 Million Plan Of Building On At Forest Lake

Forest Lake Academy, established by the Seventh Day Adventist Church in 1923 for the purpose of providing moral and religious education not available in the public schools, is in the midst of a \$1 million expansion and rebuilding program begun last year.

A new \$150,000 cafeteria was opened in January and the new \$200,000 air-conditioned boys dormitory was finished just in time for the opening of this school year. The dormitory features modern built-in furniture throughout.

A new girls dormitory will be started in January and is scheduled to be completed for the opening of school next year.

Three hundred and fifty students are enrolled at the academy, with half of them dormitory students and the others from the Central Florida area.

The school includes grades 9-12 and offers a regular college preparatory course as well as several vocational subjects. All students are required to take a class in the study of the Bible.

There are 22 teachers on the academy faculty.

All dormitory students do some type of work at the school to earn part of their tuition. They may work in the bindery, press, laundry,

Episcopal Church Dates 93 Years

First records of services of any church in this area were those of the Episcopal Church, when on Good Friday, April 15, 1870, Rev. Edward McClure, Episcopal missionary priest of the Upper St. Johns, held services at Mellonville. Fort Mellon was the Army post and base of operations in the Indian Wars in Florida in the area, and was strategic because this was the head of navigation on the St. Johns. Lake Monroe was called at that time Lake Valdez.

In the early 70s, General H. S. Sanford purchased the old Spanish grant owned by General Finnegan, and founded the town of Sanford. He gave a site to each of the major church organizations, and being an Episcopalian, was instrumental in building a beautiful little church, designed by Upjohn. This church, named Holy Cross was erected on the corner of Magnolia and Fourth, and was consecrated by Bishop Young on Low Sunday, 1873.

On Aug. 29, 1880, a tropical storm blew down the church tower which crashed and destroyed the church. A new church, of similar design, was again built, but this time on the corner of Park Avenue and Fourth Street. This structure continued to serve the growing congregation until on Nov. 27, 1923, a fire destroyed the church, the parish house,

cafeteria, maintenance or janitorial services.

the rectory, the bowling alleys and a neighboring home.

On Easter Day 1925, services were first held in the new church, rebuilt on the same site as the old church, and this structure is currently in use, an attractive modified Spanish style building.

Among the many priests who have served as rector of Holy Cross have been two who have been consecrated Bishops of the Church, the present Bishop of South Florida, the Rt. Rev. H. I. Lottitt, and the former Suffragan Bishop of South Florida, the Rt. Rev. Martin J. Braun, now deceased. The present rector, the Rev. John W. Thomas has been at Holy Cross since 1956.

Holy Cross Parish has been closely connected with the history and growth of the community, even to the present day with its policy of prayer for pilots as the planes of the Sanford Naval Air Station fly over.

Way back in 1913, Father Peck saw the need of a youth program for the community and the church provided a truly civic center. A club room and library was built, a good billiard table and bowling alley were included, a regular moving picture machine was purchased and many fine movies were shown. There were also basketball teams fielded here for quite a time.

Many adult men of Sanford will remember these days when Holy Cross was the youth center of activities. It

was indeed a tragic fire that put an end to all this. Currently the 600 communicant members of the parish are active as leaders in all phases of the life of Sanford. The life of the parish is a busy one, with a Parish Day School Kindergarten, a full cycle of Anglican worship going on weekdays and Sundays alike, a good music program, and a philosophy of an altar centered congregation. Two clergymen share the leadership, with a large corp of able and dedicated laymen and women functioning parish program. The impact of the work done reached from a Korean orphan sponsored, a prayer partner priest in Japan backed, missionary money going to many places, and much spiritual counselling available to any in the community in need.

The current church building has just been air-conditioned and painted on the inside.

It is the plan and hope of the congregation of Holy Cross Episcopal Church to be of use to God in the glorification of His Name, and to be of aid to other people outside its walls. The congregation exists for no other purpose.

Westminster Presbyterian Church of Casselberry, Rev. John N. Montgomery, pastor, meets at a temporary chapel at the Howell Park Civic Center.

90 Years Of Speedy & Courteous SERVICE

Our company has gone through many ups and downs and changing times over the years, but we have never wavered from the old fashioned business rule... "THE CUSTOMER IS ALWAYS RIGHT."

We are proud of our record but look forward to the privilege of serving future generations.

Serving Seminole County From The Same Location Since 1873

Look for these famous brand names...

- Bird Roofing
- DuPont Paints
- Skill Power Tools
- SAND
- GRAVEL
- CEMENT
- INSULATION

"For SUDDEN SERVICE, CALL THE LUMBER NUMBER" **FA 2-5581**

Hill Lumber & Hardware Co.
 223 W. Third St., Sanford, Fla.

31 YEARS SERVICE

To the residents of Seminole County and surrounding areas . . .

We take pride in offering our customers the best parts and service available.

H. B. POPE CO., INC.
 200 S. Park Ave. Sanford, Fla.
 DIAL FA 2-4234

Lyman Offers Many Changes To Teachers And Students

Lyman High School former students, as well as the newcomers, found many surprises when they entered school — new buildings, new classrooms, new teachers, and new courses of study. In addition, many changes have been made — former teachers and courses are in different rooms and buildings, new administrative officers, and changes in coaching staff.

The first change to be seen is the new bus loading ramp which gives a covered walkway from the gymnasium to the main buildings. This link completes the covered walks that enable every student to meet all his classes under shelter.

A new three-wing addition to the school plant houses the following:

A science suite consists of two large rooms with one equipped for biology and the other for physics and chemistry. These large rooms will have a perimeter of counters for the use of the students as they work on their experiments. The sink area will have hot and cold water and gas and electrical outlets.

A second wing was designed as a shop area and will house the equipment for the new industrial courses: "Air-Conditioning and Refrigeration", "Small Motor Mechanics" and "Beginning and Art Metal". During the two-year course in airconditioning and refrigeration, the student is familiarized with refrigeration theory — refrigerants — compressors — metering devices — controls — basic electricity — and electric motors and wiring. He is taught to understand and correct service problems, as well as how to make the necessary repairs. Included in this area are household refrigerators, freezers, home air conditioners, commercial refrigerators and air conditioners, and gas and oil heaters. This technical course is set up on a similar basis as the electronics course.

The electronics course is divided into four phases. The first is devoted to the elementary fundamental principles of electricity and electronics as pertaining to direct-current circuits. In the second phase, alternating current concepts are presented and applied to circuits. The third phase will give the student a thorough understanding of electron tubes and semiconductors. The fourth phase of the course is directed to basic circuits and

Much Progress Seen At First Presbyterian

Members of First Presbyterian Church of Sanford feel there has been much progress in the physical realm as well as the spiritual over the past year.

The physical improvements include a completion of air-conditioning for all of the permanent buildings, the purchase of additional property for future expansion, the installation of a new pipe organ, remodeling of some of the church property, partial development of lake property for youth work, and many other things that offer a more comprehensive program for the work of the Kingdom.

The program of the church has seen dreams become realities such as the establishment of a new church in South Sanford which has been named, "The Church of the Covenant."

The additions to the church staff of a new assistant minister and financial secretary also were important happenings in the past year. The financial stewardship of the members of the congregation was increased greatly, making it possible to increase benevolent giving, that others elsewhere might be benefited.

There were 116 new members added to the roll of the church, bringing membership to over 1100. Many of these members participate zealously in the work of the church which includes worship services on Sunday mornings and evenings; mid-week services each Wednesday, Sunday school, youth programs, music, visitation, counseling and care for the needy among many other activities.

the application of these basic circuits to communications. Students will be required to use a minimum amount of mathematics and the application of the concepts that are taught will be carried out in the laboratory.

The "Small Motor Mechanics" and "Beginning and Art Metal" courses are a part of the general shop program. These two courses will broaden the entire area of Industrial Arts and will give the students an opportunity to learn new skills. The students will be taught the functions and names of all parts of various types of 2-cycle and 4-cycle engines. The course in metal will include the sketch-

ing, drawing, and making of metal projects.

The third wing is the music suite with the main room terraced and of sound proof construction for band and glee club practice.

In addition to the main band room, there are four individual practice rooms, one for storage of instruments, a larger ensemble room, an office and a music library. There is a built-in ventilation system which will circulate fresh air from the two air conditioners which were purchased by last year's Band Boosters.

The Dance Band will be continued by Mr. Bennett, the band director, and it will fea-

ture nearly all of the same personnel from last year's band who won superior rating at the District Band Contest. This year's band will attempt to offer a variety of Dixieland and rock and roll through the classic Dorsey type hits. In an attempt to develop the complete and self-sustaining music program at the high school, the Director of Bands will also assume the choral duties until such time as growth is sufficient to support a more complete music program.

Because of the extreme rapid increase in pupil enrollment at Lyman the past few years, all music organizations will be competing in classifi-

cations which are higher than their preparation. However, the students at Lyman will tackle this "growing pain" with the spirit and enthusiasm of champions.

The home economics department at Lyman has undergone a major revision during the summer months. The department now has three adjoining areas; a foods laboratory, a living-dining area; and a sewing room.

The foods laboratory has had a new and modern electric unit added. This addition now brings the complete kitchen units to four. Here will be taught the principles of meal planning and preparation. The girls will also have an op-

portunity to practice in the kitchens.

A completely new area was also added, a living-dining room, which contains an area for teaching grooming and flower arranging. This area will also be used to teach table setting and table service as well as the principles of furniture arranging and room decoration. The room will find much use as a teacher-student conference room.

The remodeled sewing room has much more space than was previously available. There is an adjoining storage room for the student work materials and a dressing area with space for hanging their clothes. Two new electric sewing machines have also been added.

Changes and improvements have been made in many departments. New courses of Business Law, consumer Economics, Business Math, and Personal Typing have been added in the business department. The mathematics department, in following the suggestions made by the State Department of Education, has changed the sequence of courses in mathematics.

10th grade — Plane and solid Geometry, General Math II.

11th grade — Algebra II and Trig. (combined in a one-unit course)

12th grade — Algebra III Business Math and Algebra I are offered for students in any grade for the purpose of completing the mathematics requirements for graduation. The math enrollment will be 500 students for this year.

The football field has been reworked during the summer, new bleachers are being added, and a new fence has been installed. Improvements have been made in the seating areas as well as in the parking areas. Lyman High has been accepted as a member of the Orange Belt Conference. This means an opportunity for greater prestige, better competition, and keener riv-

ality. The school staff and student body look forward to working together to make Lyman School a proud and favorable member of the conference.

The space formerly occupied by the band is being converted into the girls physical education department in order that the visiting teams may use the area now used by the girls department.

An activity period of 40 minutes each for three days per week has become a part of the program. This period has been set aside for the use of class meetings, club meetings, or any curriculum enrichment. A teacher lounge and work room has been added. Each teacher has a plan period (as suggested by the State Department of Education) in which he makes his

lesson plans and improves his mastery of subject matter.

The administrative office now houses all the administrative personnel. An inter-communications system is being installed to connect each classroom with the administrative office.

All these curriculum changes and additional classrooms will facilitate the efficiency of a better school program.

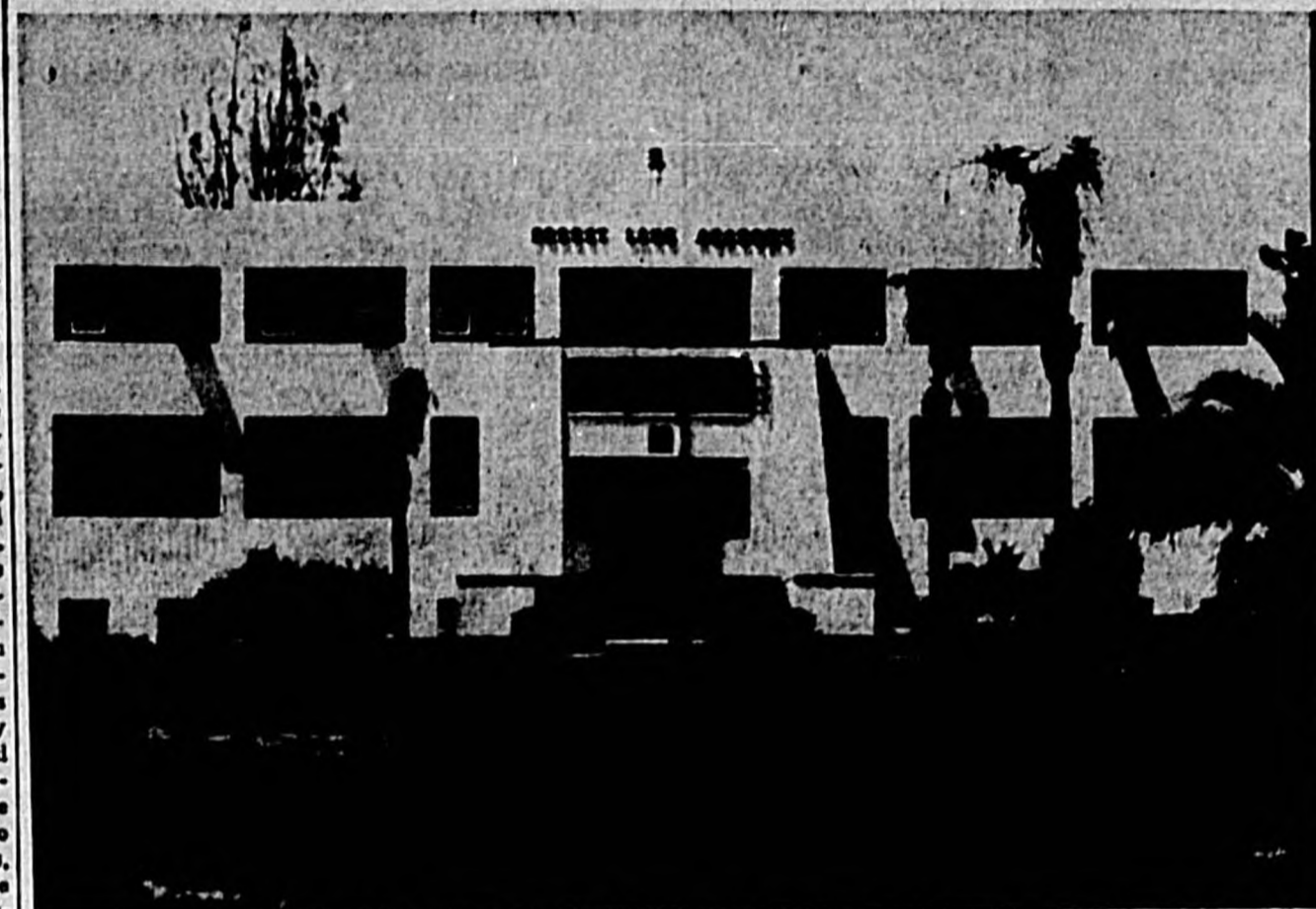

FOREST LAKE Academy's main building is pictured. The Forest City private school is grow-

ing in pace with other schools in Seminole County.

Electronics Age Invades Schools

The electronic age has invaded the classroom and educational television has become an important part of the curriculum in Seminole County as elsewhere.

The television teacher and the classroom teacher work together as a team to present traditional subjects such as Spanish, science, American history and civics, with a dramatic flare.

Special techniques can be used in ETV to heighten student interest and in the future color television promises to have even a greater effect, particularly in science where

colors and shadings of scientific objects and experiments can be noted and in history where color emphasizes story and content.

With the construction of the new ETV Station, Channel 24, in Orlando, which is expected to be ready to go on the air by September, 1964, the whole ETV program will be expanded in the Central Florida area, according to Dr. Al Edmunds, area co-ordinator.

At that time the station will be operating from 8:30 a.m. to 2 p.m. in conjunction with the schools, with adult education programs planned

for later on in the afternoon and evening hours.

Dr. Edmunds predicts that in a few years educational television will be a part of your evening life with programs for everything from learning to read and write to math, science, humanities, languages and many other subjects.

"Central Florida has been the step-child of ETV," Edmunds said, noting that until a short while ago the area did not even have a channel assignment. Three years ago the fight was begun with the F.C.C. to secure a channel for Central Florida.

Edmunds added that the delay was caused by the decision of the FCC to change all ETV stations to UHF to avoid any interference with the commercial stations on VHF.

"All new television sets coming out after next year will have facilities for receiving from channel two to channel 81, without any special equipment," he said.

The new Channel 24 ETV will be able to reach 27 communities, including colleges and universities, and will cover 300,000 school children in 350 area schools.

Ready - Mix Concrete

FOR EVERY BUILDING JOB

We'll prepare your ready mixed concrete order to your specifications, and deliver it anywhere in town, all ready to pour. Call today . . . our service is prompt and our prices are the lowest possible!

WE MIX TO PLEASE!

SAVES TIME AND MONEY!

NO JOB TOO SMALL!

(ESTABLISHED IN 1910)

MIRACLE CONCRETE COMPANY

309 Elm Ave. Sanford Ph. FA 2-5751

There's magic in the menu

at the Pig 'n Whistle

You can always rely on good food and drink at the Inns displaying the sign of the Pig'n Whistle.

Enjoy good food in the privacy and comfort of your car, under our modern canopy or visit our air conditioned dining room.

- PORK and BEEF BAR-B-QUE
- DELICIOUS SHORT ORDERS
- CARRY OUT ORDERS
- VARIETY of BEVERAGES
- DELICIOUS MEALS

3 Convenient Locations:

- SANFORD
Cor. Park & 25th St. (Rt. 46, 4 Blocks E. of 17-92)
- ORLANDO
- NEW SMYRNA BEACH

Crooms Hi Joins Central Florida In Boom Building

During the past decade Crooms High School has experienced an expansion commensurate with the rapid changes evident in this area of Central Florida. The growth shown in larger enrollment has broadened the curriculum resulting in the enlargement of the physical plant.

Ten years ago, grades four through twelve were housed in a plant consisting of 18 classrooms with a total enrollment of 525 in grades seven through twelve; a graduating class of 55. The enrollment for 1962-63 was 1075 with 104 graduates. The anticipated enrollment for the 1963-64 year is approximately 1200.

In addition to a broad curriculum of basic education, driver education, vocational agriculture, vocational home economics, masonry, band and several more are made available to the boys and girls in attendance at Crooms High. For the 1963-64 school year industrial arts will be added to the curriculum for junior high school boys. This program will operate two shops; basic electricity and wood-working with drawing correlated in both areas.

The physical plant now consists of 24 classrooms and an additional five modern classrooms are nearing completion. These will be put into service shortly after the beginning of the school year. In 1961, the new gymnasium was added to the physical facilities at Crooms High housing classes for boys and girls in Physical Education.

Crooms High School was first approved by the Southern Association of Colleges and Schools in 1954 following a visitation of a committee to the school representing the Southern Association. Again in the fall of 1962, a committee representing the Southern Association visited Crooms High School for a re-evaluation of its educational program. This re-evaluation resulted in the school maintaining its approval of the accrediting agency.

The athletic program is enhanced with a modern and well-equipped gymnasium with adequate acreage to accommodate the student population in outdoor activities.

The interscholastic program features participation in the major sports with an intramural program in major and minor sports to reach the entire school membership. Recent interscholastic activities provided the Crooms High School Panther baseball teams with State Championship in 1962 and State Runner-up in 1963.

In other co-curricular activities, excellence in achievements has been characteristic of the program. The various clubs and organizations have regularly participated in both state and regional festivals and have consistently emerged with superior rating performances, winning state and national offices as well as

Sanford Junior High Faces Biggest Year

Sanford Junior High School, grades seven-nine, is anticipating a big year with a record enrollment of 1,350 pupils.

Additions to the plant are underway and will be finished soon. These additions include a cafeteria, a library and a music building. Renovations in the older building have expanded the administrative offices and provided additional space for instruction. Offices have also been provided for the new Guidance people who have been added to the teaching staff.

Students at Sanford Junior High are grouped according to their ability in order to challenge them and stimulate their interest. It is our goal and hope that through worthwhile experiences each student will be prepared to meet the demands of the future.

The curriculum at the Junior High is being broadened to meet the needs of the present time. All required academic subjects are provided for as well as many electives. Much more stress is being placed on vocational training.

Vocational agriculture is available to boys. The course includes animal husbandry, forestry, truck gardening, citrus, landscaping, nursery work, farm machinery, parliamentary procedure, public speaking and leadership activities. The boys may also become members of the Future Farmers of America, a national organization.

Vocational homemaking is a course planned to prepare and develop girls to become better homemakers and to improve themselves. The freshman comprehensive course includes: art and design principals which are related to clothing and home furnishings, understanding ourselves, personal relationships, grooming, clothing selection, care and laundry, careers, use of time, energy, and money management, food and nutrition, first aid, child care, and clothing construction. The development of a well-rounded mature personality and knowledge with practical application to the home are emphasized in all units.

Home visits, home projects, and Future Homemakers of America are also part of the vocational homemaking program. The primary purpose of industrial arts is the coordination of mind and hand. The secondary purpose is a practical and intelligent understanding of the present-day industrial practices. The course includes wood working, wood turning, metal work, metal turning, reading blue prints, leather work, electricity, tiling and fiber glass.

The Student Council is an coveted awards. This phase of the school program continuously strives for a richer program to develop well-rounded citizens of boys and girls of our community.

Important organization at the Junior High School. This group decides the general rules and regulations governing the student body, promotes a better understanding between students and faculty, and fosters all worthy school activities. Each representative has a chance to express the thoughts, wishes, and decisions of his homeroom section. This system causes a harmonious working together of all sections for the good of the school, creating a true democracy in Junior High.

All pupils are encouraged to live by the Students Creed which has been formulated by the pupils themselves. "Let me always remember that, just as no one can respect me more than I respect myself, no one can respect my school any more than do the students who make it up."

"Let me develop pride in my school, loyalty toward my friends and respect for the rights of others."

"Let me be honest at all times with myself, my fellow students and my teachers."

"Let me cultivate a sense of humor, for laughter can lighten any task."

"Let me learn that there is pleasure in work as well as in play; and that as I give my best to Sanford Junior High, I receive the best it has to offer — in opportunities, knowledge, friendship and fun."

A parochial school organized by the All Souls Catholic Church includes classes through the ninth grade.

The Weekly Herald
1963 Progress Edition

Father R. Lyons Serves 11 Years At All Souls

All Souls Catholic Church of Sanford is the largest Catholic Church in the county and has been served by Father Richard Lyons for the past 11 years.

Four masses are held each Sunday to accommodate the large congregation as well as weekday services.

Father Lyons said that he is grateful to the Navy families who make up a large proportion of the membership.

The church's parochial school is in its 10th year and includes kindergarten through eighth grade, with an enrollment of 800 children, and 13 teachers.

Three buses run at full capacity bringing pupils from as far away as Longwood, Lake Mary, North Orlando, and Geneva.

30 Churches In Herald Listing

There are about 30 churches listed in the directory on The Herald's Friday church page.

Newcomers to the area or visitors passing through on Sunday have described churches in Sanford and the surrounding communities in Seminole County as full of warmth and friendliness to strangers. It also has been described as a "church going" community as evidenced by the flow of traffic on Sunday mornings as, together, families drive to their place of worship.



OLDEST SANCTUARY in Seminole County still being used for regular services is this edifice of Christ Church Episcopal at Longwood.

PEOPLE ON THE "GO"

Go With Famous
GULF SERVICE
And
GULF GASOLINE

We Take Pleasure In Serving
Residents & Visitors Of
Seminole County . . .



SHEPARD'S OIL

(FORMERLY J. BRAILEY ODHAM)

DISTRIBUTOR

Lake Shore Blvd.

Sanford

Ph. FA 2-2561

DEKLE'S GULF SERVICE

ROAD
SERVICE
OUR
SPECIALTY

24-HOUR SERVICE

Ph. FA 24924

- Washing
- Polishing
- Lubrication
- Batteries
- Tires
- Accessories

2518 FRENCH AVE.

LEE'S HI-LI GULF SERVICE

"Covering The South
End Of Seminole County"

LUBRICATION
WASHING
POLISHING

- Accessories
- Tires
- Batteries

HWY. 17-92
FERN PARK, FLA.
Ph. 838-9155

Official Jai-Alai Service

CHARLES T. LEE
Owner

LARRY'S GULF SERVICE

Friendly, Courteous
Service

Located At —
E. First St. & Sanford Ave.
Across From Chamber Of Commerce

— PHONES —
FA 2-3994 FA 2-4573

LARRY L. MANN
Manager

Harry Adair's GULF SERVICE

ROAD
A A A
SERVICE

PICK UP and DELIVERY

- LUBRICATION,
WASHING & WAXING
- TIRES, BATTERIES
ACCESSORIES

COMPLETE
MOTOR, TUNE-UP &
BRAKE SERVICE

FA 2-0921
COR. 1st. & FRENCH AVE.

H. B. Owens GULF SERVICE

TIRES - BATTERIES
MUFFLERS

Road Service

SEE US FOR —
Fishing Information

1219 So. Park
FA 2-2432

PHIL'S GULF SERVICE

COMPLETE
MOTOR TUNE-UP

- BRAKES
- MUFFLERS
- GENERATORS
- STARTERS

FA 2-9803

15th. & Sanford Ave.
Sanford, Fla.

Commercial PRINTING
AT ITS FINEST...

PROGRESSIVE
PRINTING CO.

FA 2-2951

"IT PLEASES US TO PLEASE YOU"

JOHNNY CAMERON JIM SMITH

306 W. 13th. ST.

SANFORD, FLA.

destination . . .



SEMINOLE COUNTY IS A-OK

In the center of the "Space Triangle", we are pointed toward success. INVESTIGATE . . . Seminole County offers industry, business and homeowners a bright tomorrow in an area "on the move."

SEMINOLE COUNTY

IN THE HUB OF PROGRESS

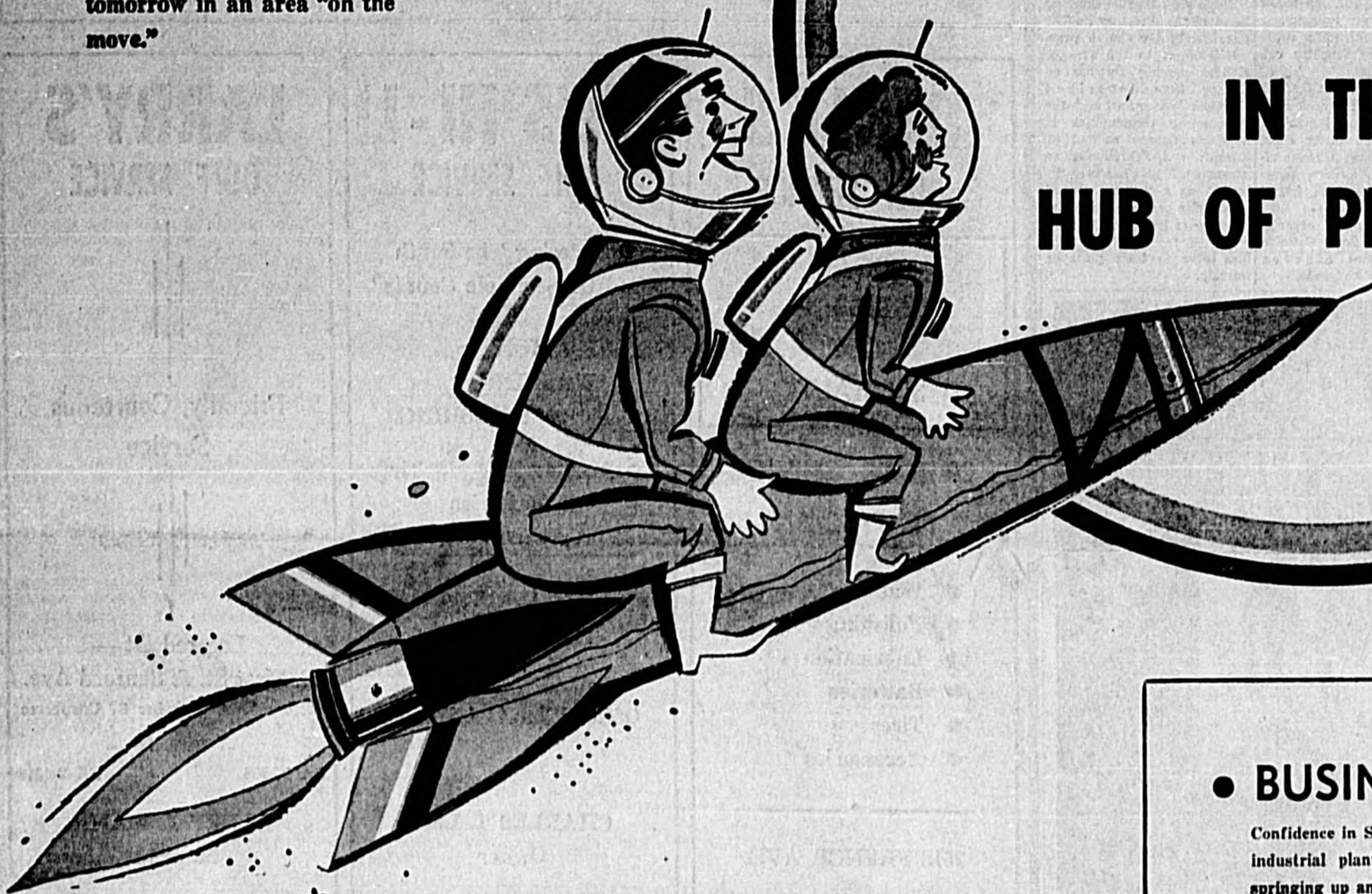

GEN. J. C. HUTCHISON
District 1
Chairman



JOHN ALEXANDER
District 2



JIM AVERY
District 3
Vice Chairman



LEE GARY
District 4



JOHN FITZPATRICK
District 5

Board Of County Commissioners

SEMINOLE COUNTY FLORIDA

● BUSINESS and INDUSTRY

Confidence in Seminole County's future has been shown by the new industrial plants and shopping centers locating here. More are springing up and planned to boost our economy.

● AGRICULTURE

Long known as an "Agriculture Giant", Seminole County keeps pace with modern advancements. Thousands of acres of citrus and vegetables produce jobs and dollars.

● ROADS

Miles and miles of new roads have been added to Seminole County's road system to provide for better transportation of our thousands of new citizens.

● EDUCATION

Millions have been invested to make Seminole County's public school system one of the finest in the state. The county boasts of excellent private and denominational schools, too.

● PLANNED GROWTH

New capital improvements . . . proper land use . . . more recreation areas . . . efficient and capable government . . . an even better Seminole County for the future.

The Sanford Herald

1963

PROGRESS EDITION

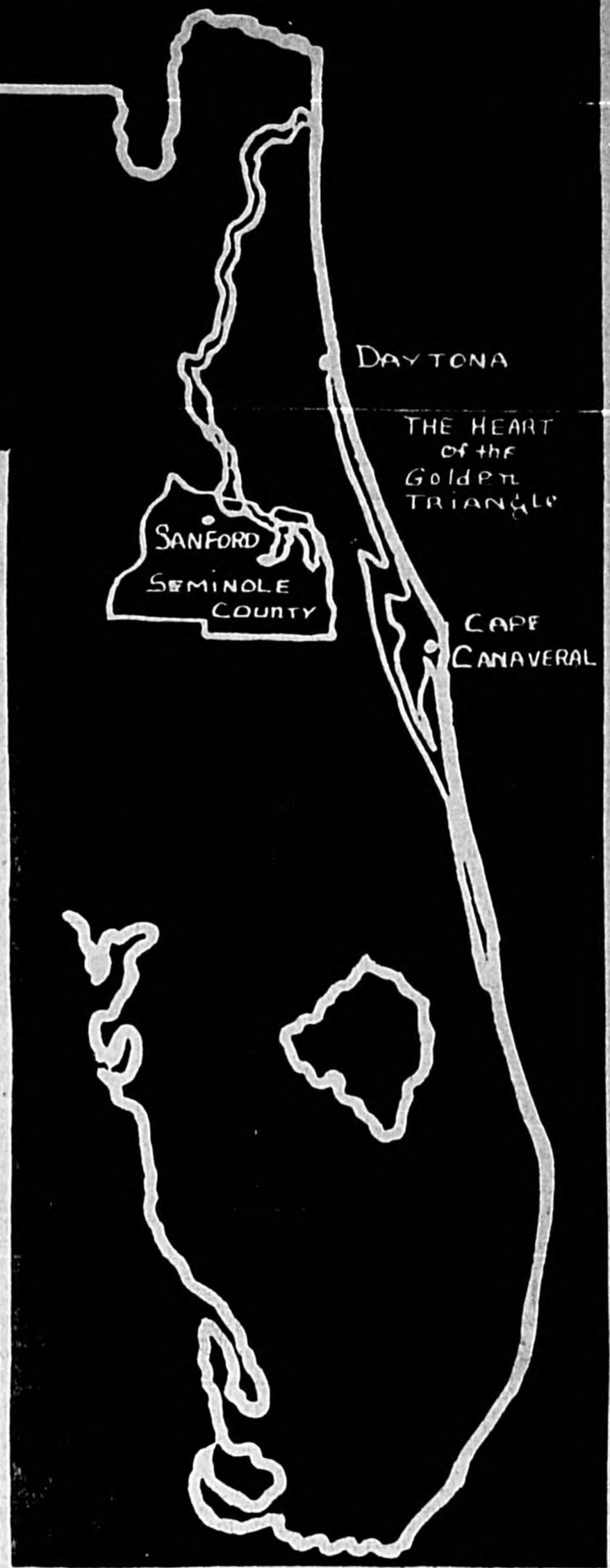

Florida is the mecca of millions of fun-lovers, not only Americans, but from foreign lands, too. Pretty 17-year-old Ann Mahan symbolizes all phases of fun and recreation in Seminole County . . . fishing, bathing, boating, jai alai, dog races, harness racing, drag races, flying, myriads of sports phases to beckon those in search of "Fun in the Sun."

Florida Pins New Hopes On St. Johns

The Sanford Herald

1968 Progress Edition

The St. Johns River, one of the two rivers in the world that flows upstream, south to north—the second is the Nile—is steeped in historic lore dating back to the time when passenger steamers brought Florida's first tourists and the influx of settlers who established plantations along its river bank.

Its upstream traffic dwindled with the arrival of other methods of transportation but, today, the St. Johns River is making history in the realization of a 100-year dream that it once again will have waterway traffic through the proposed plans for a barge canal connecting this waterway with the Indian River.

The State Legislature, in May of this year, approved the bill calling for the establishment of the St. Johns-Indian River Canal District and since that time Seminole County residents have urged the support of the canal as it provides a vital link for an effective waterway system for the State of Florida, particularly Central Florida, adding greatly to the promotion of defense, industrial and trade facilities together with the expanding opportunities for tourist and trade promotion.

It has been predicted that the channel would create an impact greater than the Nova project with thousands of acres of water open to the entire county, with Sanford playing host to a new business: Water traffic, both pleasure and commercial. A program is pictured for large bodies of water available for boating, fishing and duck hunting if the proposed canal project materializes.

Shipping on the St. Johns began to develop as early as 1793 but not until the end of the Seminole Indian War in 1842 did the traffic reach its peak. Steamboats appeared, carrying colorful names, and competition was great between companies as they vied for the fastest and most luxurious accommodations. When the trade was at its greatest, 150 steamers carried freight and passengers on the river.

The Osceola, one of the largest steamers with accommodations for 140 first class passengers and 100 third class, regularly plied the St. Johns River and was once described as "the last and most glorious of the river steamers. People from all parts of the world took the leisurely trips up the river from Jacksonville to Sanford."

It was with the burning and sinking of the Osceola that the passenger and cargo trade died in 1928. Her hull has rested until this year in a grave in front of the Jacksonville City Hall and Court House but was removed piece by piece to allow the construction of a City Hall waterfront parking lot.

Riding Horses Provides Plenty Of Excitement

Several riding stables and clubs in the county provide plenty of opportunity for young equestrians to ride horseback.

The "5-H" Riding Club has about 40 members from 10 years through high school age and acquired property on Upsilon Road on which they plan to build a clubhouse and riding ring.

The group has had two horse shows of its own as well as taking part in others. They enjoy many special activities, such as breakfast rides, afternoon rides and night rides and cook-outs.

They elect their own officers and are aided by a group of senior riders called "The Equestrians," who meet separately but help the youngsters improve their riding skills.

The "Inner Circle" Riding Club rides at the Ride-A-While Stables and has been organized less than a year and holds its own shows as well as participating in other shows. They are principally interested in English type riding and specialize in jumping.

"Dusty Boots" Riding Club was organized about 15 years ago for riders 18 and over and has a membership of 25 at present. The group meets once a month on the first Thursday at 8 p. m. at the Farmers Auction on Highway 17-92 and plans to start a Junior membership for younger riders. The club held four horse shows during the past year and enjoys trail rides to such places as Mullet Lake Park.

Missing Persons

NEW YORK —(NEA)— Only four of the 50 United States do not have a player on the 1963 major league baseball rosters. They are Alaska, Hawaii, Nevada and Vermont.

And so, at a time that attention is being centered on a reminder from an important era on the river, it seems fitting that Florida pins new hopes on a program that will once again mean busy traffic on the St. Johns River.

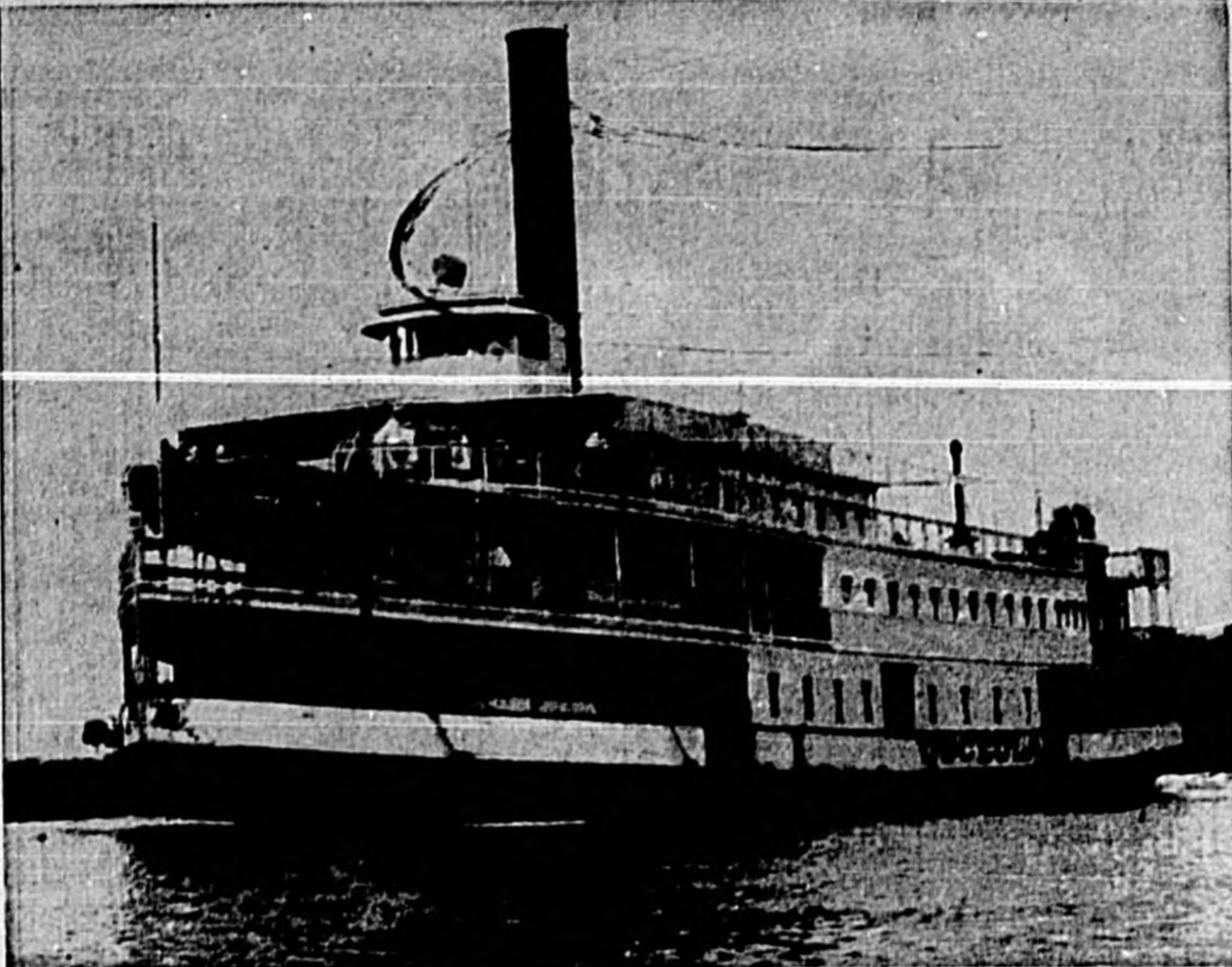

THE OSCEOLA, with accommodations for 240 passengers, plied the St. Johns River between Jacksonville and Sanford until 1928. It was removed from a watery grave at Jacksonville

only this summer. A deck bench from the Osceola reposes in the reception lobby of Chase and Company, on Oak Avenue.

Boat, Ski Club Fully Active

The Sanford Boat and Ski Club is an active group which meets every third Thursday at 8 p. m. in the First Federal Caucus room to plan cruises and other activities as well as promote boating safety.

This past year over 60 persons attended the Coast Guard Auxiliary eight-lesson course on basic seamanship and boat handling sponsored by the organization.

In addition to a monthly moonlight cruise, many other successful cruises have been held on Central Florida lake chains, as well as the St. Johns River.

The group is planning a fall cruise on the Inland Waterway with the boats putting in at Daytona Beach and going as far north as historic Fort Manteaux.

Shrimp boils are also enjoyed by the club members.

Commodore Sam Levy issues an invitation to all boaters to join the group. Anyone interested in good boating and joining cruises in the

company of congenial boaters should contact Levy or Vice Commodore D. H. MacGillis.

Only In Texas, Of Course!

DALLAS, Tex. (UPI)— Naturally, it would happen in Texas. A sign which its backers claim is the largest of its kind ever built in the United States has been put up in front of Dallas' Market Hall.

The double-face sign is 50 feet high, 81 feet long, uses more than 3,000 50-watt high-intensity lights bulbs, and 24 miles of wire to flash as many

as 10 different messages on either side. Market Hall is one of the nation's largest exhibition and convention halls with 213,000 square feet of space.

LOS ANGELES —(NEA)— The UCLA football squad included 25 returning lettermen.

Sporting Goods CENTER

No matter what your favorite sport may be you can depend on Robson's to supply you with the safest, most reliable equipment available.



Top quality and styles in boats by Brunswick, Larson and Feathercraft.

● Cushman, Lambretta & Vespa Scooters

OUTBOARD MOTORS

by Evinrude, nationally known for its top performance.

CAMPING EQUIPMENT

A complete line, anything for the sportsman; also marine hardware.

- Guns ● Gym Supplies
- Fishing Tackle ● Ski Equip.



Your Gateway to the Waterway—

Robson Sporting Goods

DOWNTOWN SANFORD
304-6-8 E. First St. Ph. FA 2-5961

dance time at...

RAINBOW RANCH

Central Florida's Most Beautiful Ballroom & Recreation Center

HOME OF THE

5 OWLS

"The Biggest Little Band In The Land"

DINE & DANCE In Air Conditioned Comfort

Wed. - Thurs. - Fri. - Sat. Nights

ENJOY YOUR FAVORITE Foods & Beverages

Y'all Come... You'll Get A Real "Boo" Out Of It!



The experienced Florida fisherman steers a course for... **Hiley's Fishing Camp**

situated on the shores of Lake Jessup, famous for its excellent speck, broom and bass fishing.

- ★ Boat Storage
- ★ Boat Rentals
- ★ Gas & Oil
- ★ Motors
- ★ Live Bait
- ★ Licenses
- ★ Restaurant & Picnic Grounds



★ LAKEFRONT HOMESITES FOR SALE! Beautiful tree-shaded lots, an ideal spot for your home or camp, drive out and see for yourself.

Hiley's Fishing Camp

ON BEAUTIFUL LAKE JESSUP

Hwy. 418 Between Oviedo And 17-92 Oviedo, Fla.
Write P. O. Box 890 Phone FOrest 5-9127



City Recreation Offers Varied Sports

The Sanford Recreation Department was established in 1938 upon opening of the Civic Center and Youth Wing.

The City of Sanford then hired a full time recreation director. Since that time the staff has increased to a full time secretary, colored program supervisor and many part-time employees. The program now includes activities for all age groups.

A few of the activities include baseball, softball, archery, competitive and recreational swimming, ceramics youth dances, square dancing, basketball, tennis, social functions, sailing, summer playgrounds and many other varied programs to attract the enthusiast in most any field.

Outdoor recreation areas are quiet evident throughout the city with many neighborhood parks suited to family outdoor needs. Ft. Mellon Park is the largest City-owned park, affords picnicking, swimming pool, lighted tennis courts, lighted Little League park, lighted softball field and a lighted children's playground.

The Ft. Mellon swimming pool was constructed in 1930 and operates on a modern filter and chlorination system and has a capacity of 250 people. The pool is open May to September giving many hours of fun and recreation to children and adults.

The Sanford Municipal Zoo was started in 1934 and offers many hours of passive entertainment to tourists and school children throughout Central Florida. Some of the top attractions are otters, chimps, monkeys, lions, talking birds.

Sanford has always been a sports center of the Central Florida area and an example is the beautiful Municipal Stadium which hosts area football, baseball, track events, softball and the annual auto show. The Sanford Municipal Stadium, heralded as one of the best Class D Stadiums in the South, was constructed in 1931.

Outboard Rigs At Low First Cost Available

Safe, well-built outboard rigs are now available which combine low first cost and minimum upkeep with the highest standards of performance, appearance, and design.

A low, easily financed investment this year in boat, motor and trailer will reduce your vacation costs considerably and will give your whole family a variety of recreational activities not only during vacation but on holidays and weekends at least seven months of the year.

For example, here are the average family's requirements for safe and happy recreation on the water: a 14-foot boat, roomy enough to hold comfortably a family of four plus lunch basket, water skis, and fishing gear; a motor in the 22 to 35 horsepower class, for brisk cruising speeds and enough power to pull one or two water skiers; a trailer to take advantage of the flexibility and maneuverability of the outboard; and such accessories as life jackets for children, buoyant cushions for adults, lights for night operation, fire extinguisher and horn.

For a bit more money, the average family can enjoy boating in a more elaborate run-about, of fiberglass or plywood construction, at an expenditure of from \$500 to \$1200. The boat, towards the top end of this bracket, might be a 15 or 16-footer with upholstered seats, convertible top, and windshield.

For a sturdy 16-footer like this, a 50-horsepower motor is ideal. Plenty of power for speeds over 35 miles per hour with a heavy load; water skiing for three or four at a time; quiet, dependable operation for family cruising and fun afloat. In the electric-starting version, with built-in generator, motors of this size cost around \$800.

Prices, of course, will vary in different areas. Clear lakes and winding rivers make Seminole County a sportsman's paradise.

Experienced Boatmen Keep Rig Shipshape

An outboard boat in shipshape condition is the mark of an experienced skipper.

The best way to keep your boat looking good is to keep after it. Once you start to let things slide, it won't be long before your boat and equipment will show signs of deterioration. Besides that, it's much easier to do a little at a time than to wait until you have a big job on your hands.

Get into the habit of checking and cleaning your boat each time it is used. Go over the deck and interior with clean water and a sponge. While you are doing this, check for loose screws and faulty equipment. If you notice something that needs attention, fix it right away. Be sure everything is put back into its proper place.

Be especially careful with wet equipment such as lines, life jackets, seat cushions and canvas tops. Spread them out so they will dry. This will extend the life of the equipment and makes it much easier to get organized the next time you want to go boating.

Boating Records Are Made To Be Broken

Records are made to be broken. So it is probable that the mark of 48 hours, 23 minutes elapsed time set for the 1,085-mile ocean run from Miami to New York by a 37-foot sport fishing boat won't stand for long.

The new record was set by a boat named Daytona 37. The Daytona 37 bettered by nine hours and 35 minutes the previous record for the course which was set just a year ago by the late Sam Griffith in a Bertram 30.

On the nonstop run from Miami, the Daytona 37 carried a crew of three — Charles Johnson, R. L. Foster and Sam Sarra, who designed the twin 380-horsepower turbo-charged engines that powered the boat.

The Daytona 37 skimmed up the coast about 10 miles off shore. She was refueled at sea off Jacksonville, Fla., Cape Fear, N. C., and Norfolk, Va.

The Daytona 37 becomes the first candidate for the Charles F. Chapman Trophy to be awarded annually by Motor Boating magazine to the boat making the fastest elapsed time for the Miami-New York run.

A small laser — about the size and shape of a frozen

juice can — that could be used by distressed boatmen and downed pilots to signal their position has been developed.

The laser puts out pulses of energy that can be detected by rescuers up to 30 airmiles away.

Believed to be the smallest laser in existence that delivers more than a single shot without replacing any of its parts, the device can be fired repeatedly — up to 50 times before battery recharging is required.

In addition to its survival kit capability, the small size lends itself to other possibilities. Coupled to a microscope, for example, the laser could punch tiny holes into the specimen being studied.

The device still is experimental and not currently available for commercial use.

The risk of guessing rudder position, frequent cause of boating accidents, is minimized by a new automatic indi-

icator introduced recently by a Connecticut firm.

With the new instrument, the boatman sees at once exactly where his rudder is and sets it in the right direction to make certain that the craft

is heading out when leaving a slip, float or gas dock.

The indicator is adaptable to six and 16-volt ignition systems on any powerboat and is also useful on some types of sailboats.

A REAL PLEASURE IS YOUR OWN CRUISER

Consistent DETROIT — (NEA) — Gail Cogdill of the Detroit Lions caught at least one pass in every regular season game during his three-year career, 1960-62.

Dillinger Lures

THE RATTLER

BUILT-IN VIBRASONIC RATTLE

Catches Fish!

EASY TO USE !! A slight twitch of the rod tip makes the RATTLER send out VIBRASONIC SOUND WAVES that attract the fish. FLOATS on the surface and runs shallow on retrieve with a fish tantalizing movement.

MADE OF TOUGH UNBREAKABLE PLASTIC

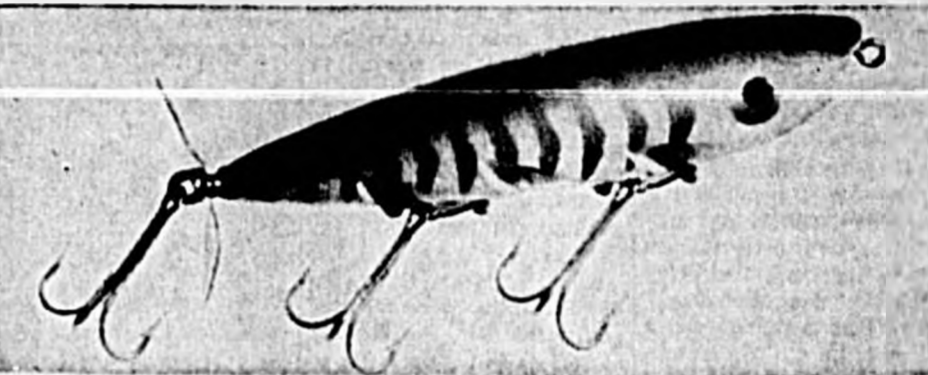

At your Tackle Dealer

AVAILABLE in TWO SIZES and TEN COLORS

JOHNNY RATTLER

BABY RATTLER

4" Long - 5/8 oz.

2 1/4" Long - 1/4 oz.

YORK - EGER

SANFORD, FLORIDA

MANUFACTURING COMPANY

"Where Fishing Is Fun"



THE FISH always are biting at Muse's fishing camp on the Wekiva River, as evidenced in this picture of young fishermen and their string. From the left are Douglas, Mike and Gary Muse proudly displaying this mess of bass they, themselves, hauled in. (Herald Photo)



MUSE'S FISH CAMP

Vacationing here is a real family affair. Rent one of our cabins or pitch your own tent and enjoy the great outdoors.

OWNED & OPERATED BY —

Jessie and Herbert Muse and sons, Herbert, Jessie, Doug, Gary and Mike

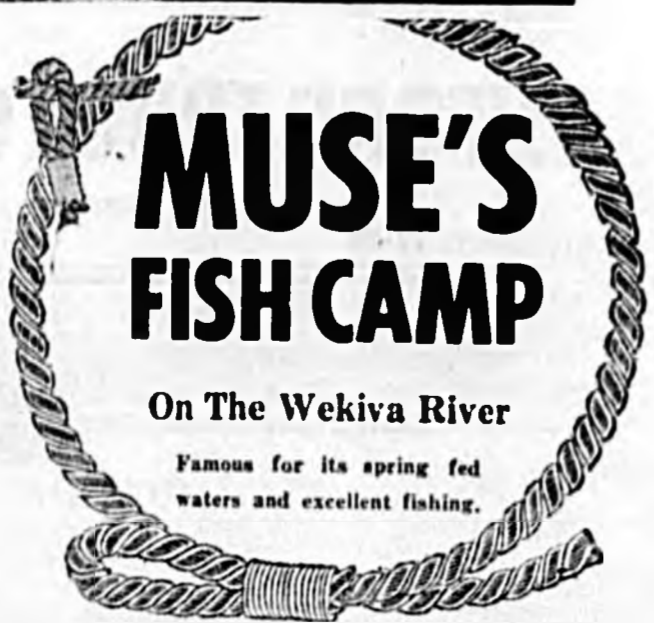

- Boat Rentals
- Free Picnic Area
- Live Bait
- Launching Ramp

AHOY THERE!

Welcome!

To Seminole County

"Florida's Water Wonderland"

WHILE VISITING WITH US — TAKE ADVANTAGE OF OUR

- Modern Boat Storage
- Marine Service Repair

We Feature
ROAMER
STEEL & ALUMINUM
BOATS

Seminole County's Largest Boat Storage Facility . . .

Sanford Boat Works

CELERY AVE. AT OSTEEN BRIDGE

"Right On The St. Johns River"

JOHN BRUMLEY, OWNER

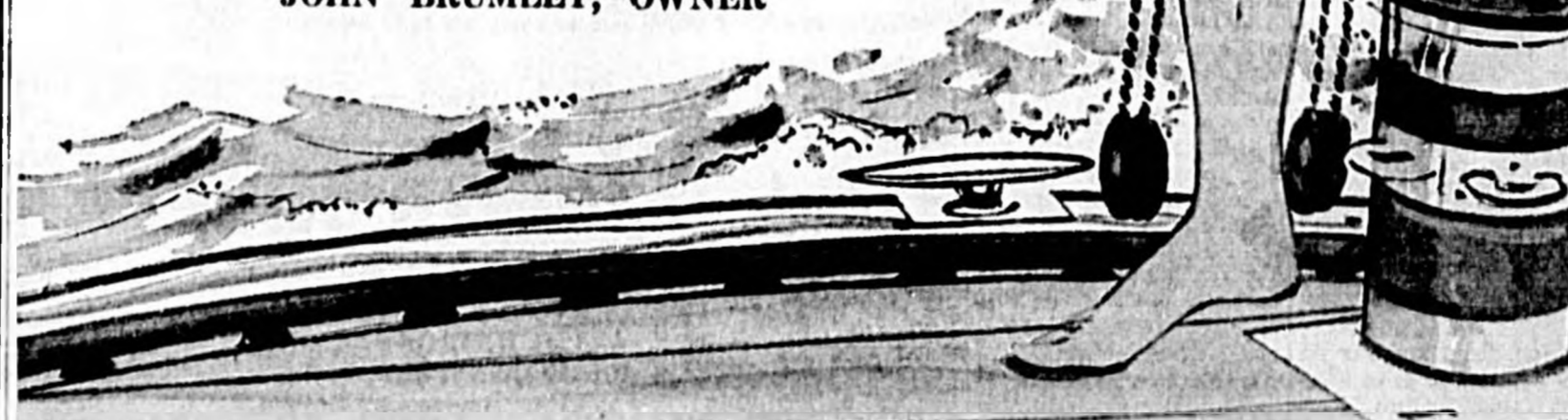

Seminole County Waters Are Mecca For Fishermen From Everywhere

Seminole County is a mecca for sportsmen from all over the United States and the world, who come here to fish its lakes and rivers (of bass, shad and other fish.) The St. Johns River is known as the best area for shad fishing on the Atlantic Coast and has attracted so many fishermen each year during the spawning season that it has become a major industry.

Silver Springs Not A Single Attraction

SILVER SPRING, Fla.—Silver Springs is not a single attraction. Seven of the state's finest attractions are located here. Long noted for its famous glass bottom boat ride and crystal clear water, the Springs area now boasts entertainment features that appeal to every member of the family.

More than a million and a half tourists visited this resort last year which is proof of the tremendous drawing power of this great natural wonder.

The Springs, which is the source of the beautiful Silver River, is set like a gem in a landscaped park area of one hundred acres. Admission to this park and its convenient picnic areas is free to the public and many hundreds use these facilities each week.

The main spring is really a subterranean river that flows from the earth through a vast cavern 50 feet below the surface of the circular basin that forms the head of the springs. The water that flows from this cavern issues more than 600,000,000 gallons each 24 hours, more than enough to fill the needs of a city the size of New York.

Fourteen other Spring groups with colorful names such as "The Bridal Chamber," "Christmas Tree Springs," "The Blue Grotto," and "Devils Kitchen," join the flow of the main Spring within a mile of the big cavern. It is over this stream that the famous electrically powered glass bottom boats operate. Guides relate the stories and legends connected with the different springs and point out the varied marine and plant life. Underwater rainbows and bubbling springs of many colors confront the passengers as they look through the wide glass bottom of the boat. Great schools of fish pass by in never ending procession.

At one place along the route passengers lean from the windows of the boat to feed the fish bread provided by the guide. The fish come to the surface to take the bread from their hands. At another point large schools of catfish turn the water black with their numbers and play football with a doughball tossed overboard.

More recent visitors to the Springs feel that the climax of the Glass Bottom Boat trip is their visit to the Aquarium, the new underwater theater that overlooks the main spring basin. The Aquarium is the newest feature to be added to the Silver Springs family of attractions. From the large plate glass windows of this unique structure can be seen the cavern from which comes the mighty flow of crystalline water. This is a photographers paradise. Hundreds of fish (there are more than 30 varieties in Silver Springs) swim up to the windows to stare back at the visitors. So clear is the water that bathers swimming at the bathing beach more than 300 feet away can be seen clearly.

Most visitors follow their Glass Bottom Boat trip with a trip down river on one of the big open eighty passenger Jungle Cruise boats. This cruise goes five miles through dense tropical jungle of breath-taking color and beauty. Guides on the boats are well informed and point out many interesting features along the way. A visit with a tribe of wild Rhesus monkeys that swing from the branches of the trees along the river is a feature of the ride. The monkeys antics in catching bits of food thrown by the guide are hilarious.

The Wekiva River is a narrow stream that winds through picturesque land and is fed by three famous central Florida springs. Its waters are cool even in summer.

The St. Johns River, on the east and north edge of Seminole County, forms three lakes.

In spite of complaints by camp owners that last winter's unusually cold and rainy weather cut down on the shad fishing, government hunting and fishing reports reveal that there was an 11 per cent increase in the number of shad caught and a 23 per cent increase in effort with 23,000 fishing days expended, with each fisherman spending an average of \$20 per day.

Bass and bream fishing on the St. Johns were reported good earlier in the summer but off in latter part due to low water conditions. Some also felt that spraying for hyacinths has adversely affected fishing, by removing cover used by bass and bream.

Lemon Bluff Fish Camp reports nice catches of bass and bream. Other camps on the St. Johns who also supply boats, motors, tackle and bait needed by fishermen are Monroe Harbor at Monroe Bridge, Osteen Bridge Fish Camp, John Grim's on East SR 46, and Marina Lake.

The three fishing camps off West SR 46 on the beautiful Wekiva River, a tributary of the St. Johns, report fishing for bass, bream, shellcrackers and catfish very good. The first is Herb Muse's Fish Camp which in addition to boats, motors, tackle and bait offers cabins, camp grounds, and free picnic facilities. Camp Seminole, one mile off SR 46, has furnished housekeeping cottages, boats, motors, tackle, bait, gas and oil and a snack bar. Wekiva River Haven, a mile and a half off SR 46 in addition to fishing equipment, has trailers for rent, camping and picnic areas.

In Lake Jessup, the bass season started later than usual last Spring due to late spawning. The big speckled perch were biting exceptionally good last winter and the bass, blue gills, bream and shellcrackers were good last summer.

Hiley's Fish Camp has boats, bait, tackle and motors. Continental Marina has concrete launching ramps, covered boat stalls, boats and restaurant.

Whether you own hundreds of dollars of tackle or prefer a bamboo pole, there are plenty of spots to drop a line where "Mr. Fish" is waiting to grab the bait. So let's go fishing!



WHAT MORE NEED BE SAID? A boy and his plays his catch, perch and bass, taken at his catch. Nine year-old Butch Russell proudly dis- folks' fishing camp. (Herald Photo)



AIRMAN GEORGE CHENEY, assigned to an Air Force base at Salina, Kans., spent his vacation this last summer fishing on the Wekiva River out of the fishing camp of his parents, Mr. and Mrs. Herb Sutton, at Wekiva River Haven. (Ed. note: Airman Cheney never did report his catch although the editor knows the bream, perch and bass were biting.)

Doctors Warning On Skin Cancer

CHICAGO (UPI)—Suntanners take warning. The American Medical Association reports that "several converging lines of evidence" indicate that ultra-violet rays in sunlight are an important factor in producing certain types of skin cancer.

The AMA said studies show that: About 90 per cent of skin cancer is found on exposed areas, principally the face; skin cancer is rare in Negroes, who are protected by pigmentation; in the United States, there is more cancer in southern states where there is more sunshine; and skin cancer can be produced in mice 100 per cent of the time by using ultraviolet light.

However, a single overexposure to sun cannot cause cancer, said AA, although it may cause scarring or pigmentation changes. It takes long years of being outdoors to produce any danger from sunlight.

Winning Ways

UNIVERSITY PARK, Pa.—(NEA)—Penn State this fall will be shooting for its 25th straight winning football season.

Shad, though a salt water fish, come up the St. Johns River every year from the Atlantic Ocean to spawn near the bars and sand bottoms. The run begins as early as December and continues until around the first of March.

The St. John's River is the "shad fishing capital of the world."

Welcome Aboard!

"Make your own special cruise" on the cool, crystal clear waters of the Wekiva River. The scenery is beautiful and fish bite all year 'round.

BEAUTIFUL PICNIC AREA
Under Shady Oaks And Towering Pines



• Fishing • Boating • Live Bait • Cold Drinks

Herbert and Adah Sutton invite you to make Wekiva River Haven your "home port". You're sure to appreciate their hospitality.

Fish From —

Wekiva River HAVEN

HWY. 46 - 9 MI. WEST OF SANFORD
MAIL ROUTE 1, SANFORD, FLA.

The Sanford Herald

1968 Progress Edition

WE ARE PROUD OF OUR

53 Years Of Continued Service

TO SANFORD & SEMINOLE COUNTY

Wight Grocery Co.

WHOLESALE GROCERS

407 W. 4th ST.

P. O. BOX 6

SANFORD, FLA.

PH. FA 2-0366

Perfection

CHICAGO (NEA)—More 300 games — about 8,000 — have been rolled in American Bowling Congress sanctioned competition than 296 and 298s combined.

Truckers & Tourists Welcome!

Take Advantage Of Our Services — Available 24 Hrs. A Day

- Complete Auto & Truck Service
- 24 Hour Road Service
- Ice • Showers

Enjoy Good Home Style Cooking In Our Restaurant That Never Closes

- The Best Coffee On The Road
- Short Orders • Take-Outs

ONE STOP 24 HOUR SERVICE

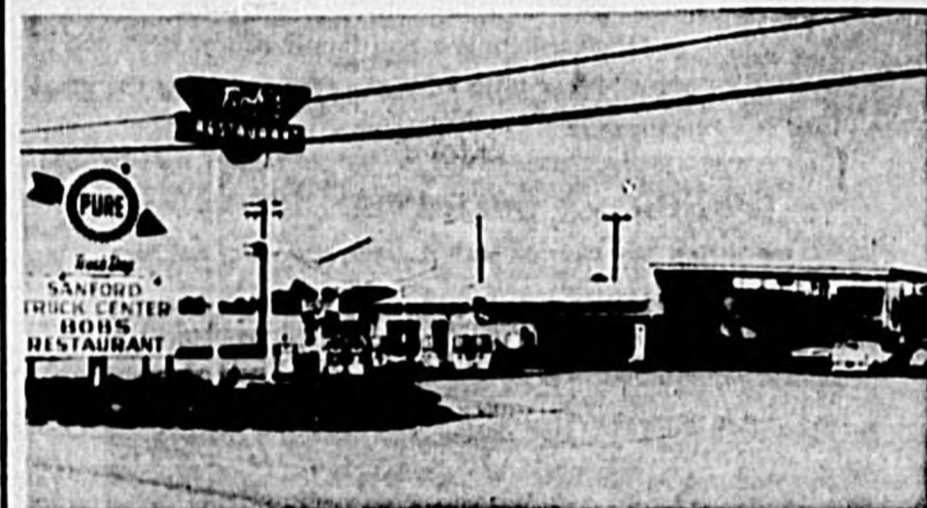

Bob's RESTAURANT

BOB'S RESTAURANT

Owned and Operated by Estelle and Bob McCallister

SANFORD TRUCK CENTER

A. R. Duxbury - Operator

South Hwy. 17-92

Sanford, Fla.

Sportsman's Club Sponsors Conservation Of Natural Resources

The Sanford Herald
1963 Progress Edition

Weekend Fishing As American As The Bald Eagle

A weekend of fishing with the boys is as American as the bald eagle. It's not that the average angler is against the average angler, it's just that an occasional few days of roughing it away from home in the company of old fishing cronies seems to give a man a new lease on life. But maybe roughing it is no longer an apt description, for modern equipment can make a weekend fishing trip pretty easy going. New ideas in camping, fishing and boating gear have taken out most of the work and added a lot of fun.

Compact camping trailers with comfortable sleeping accommodations and modern cooking conveniences are becoming increasingly more popular with weekend fishermen. New lightweight and easy-to-pitch tents are available for those who prefer to live under canvas. Portable cook stoves and lanterns have been improved. Well-insulated ice chests make it simple to transport catches several hundred miles without fear of spoilage.

Boating has also kept pace with the swing to easy outdoor living. With modern trailers, pulling large boats through backwood trails is no problem. Fishermen now find launching ramps on all but the most remote of lakes and lightweight cartop boats can be used where ramps have not yet been built. Dependable outboard motors are available to power every size and type of boat.

When choosing a fishing rig for either rental or purchase, the outboard people suggest that you take a few factors into consideration. The type of water on which you will be fishing and the maximum number of people the boat must carry are the most important. If your fishing will be confined to a small inland lake and limited to two people, a 12 to 14-footer powered by a three horsepower outboard will do nicely. When fishing on larger bodies of water with more people aboard, a larger and more seaworthy rig is recommended. In addition to being more comfortable, a larger boat with a more powerful engine will allow you to get to and from distant fishing spots faster and off the lake quicker if foul weather should develop. A good way to get firsthand information on the most appropriate type of rig to use is to talk to other fishermen who are familiar with the area.

If you own or are thinking about buying a camping trailer you may want to consider a cartop boat, as pulling two trailers is a little awkward. A regular cartop carrier is all that is needed to transport a boat of this type. Most cartop boats are lightweight and are easily loaded and unloaded by two men. The outboard motor is carried in the trunk of the car. There are also small camping trailers available which fold down to make



Clean Boat Bottom Can Up Action

By now, boats left in the water all season are likely to be a little fuzzy around the edges. This marine growth has a tremendous effect in reducing boat performance. According to the engineers, a speed loss of over 50 per cent can occur when a boat is left moored for only 30 days and marine growth is allowed to accumulate. Although marine growth builds up faster on boats moored in salt water, those left in fresh water are also affected.

Since a smooth clean boat bottom is absolutely necessary in getting top performance, boats left at a mooring, whether it be in salt or fresh water, should be removed and cleaned every three weeks. If the hull is badly fouled, it may be necessary to use a scraper and wire brush. Plain scum can usually be cleaned off with a scrub brush and good detergent. Anti-fouling bottom paint will help retard the accumulation of marine growth, but even with this protection, an occasional cleaning will be necessary.

If your boat has been left in the water and doesn't seem to have the pep it did earlier in the season, check the bottom. A little elbow grease may be all that is needed to restore its performance.

Seminole County is a fisherman's paradise with its cool, wooded areas. Black bass, perch, bream and shad in particular wait for your lures.

There are four 18-hole golf courses in Seminole County.

Chinese astronomers of 1064 recorded the appearance of a star so bright it shone by day, blazed for a few months and disappeared.



THE SHAD soon will be running again. This happy fisherman smiles over this string she brought in last season.



MERCURY
OUTBOARD MOTOR
Sales & Service

● Expert Repair Service On
All Type Outboards



- BOAT SALES
- MARINE SUPPLIES
- OUTBOARD MOTORS



Meadors Marine

Boat & Motor Sales & Service
2401 So. French Ave. Sanford
Phone 322-1392

By H. H. Hodges, Sec'y

Way back in 1944, Seminole County, abounding with game and fish and outdoor life, had no wildlife officers and very little legislation to protect these natural resources. Game violations were flagrant and it was obvious that in a few years the extermination of game and fish would

be a threat to a way of life which had been extant for many years.

On the night of June 15, 1944, a group of sportsmen met with an idea that hunters and fishermen should unite and bring into being an organization to foster and conserve the fish, wild game and natural outdoor life of Seminole County and Florida; thus was born the organization known as the Seminole County Sportsman's Association.

The original officers and board of directors were Porter H. Lansing, president; George Stine, vice president; John Schirard Jr., secretary; J. E. Rowland, treasurer, and W. A. Adams, custodian. Well known names present at the meeting were Jack West, Sidney Vihlen, A. E. Yowell, Judge R. W. Ware, W. A. Patrick, G. A. Speer Jr. and many others. It's interesting to note that of the original officers, John Schirard is now a director, as is W. A. Adams.

The original charter of the association states the general nature and purpose and object of the organization to be, "To foster, promote and advance the education of the public, generally, in the advantages of the conservation and propagation of fish and game; to disseminate information with respect to proper methods to be followed in a program of conservation and propagation of fish and game; to foster and promote any activity consistent with, or conducive to the conservation and propagation of fish and game; to encourage and promote participation in any program designed to make the territory in which such association may be active, more conscious of the advantages of making such section attractive to hunters and fishermen; to do any and all things generally necessary to

carry out the foregoing objects and purposes."

Over the years the association has lived up to its obligation to the people of this county and the State of Florida. Immediately after organization, they were instrumental in the placement in the county of two wildlife officers. Much legislation of a favorable nature to sportsmen has been instigated and supported by the club and much unfavorable legislation has been fought successfully.

Association projects now under way include the maintenance of a public park for picnicking, swimming and boating, dove shooting facilities for members, and a youth program in the care and handling of firearms. Also under way are plans for a permanent clubhouse for the association adjacent to a suitable recreation area.

The association now has many more members than at any other time in its history, each of which is devoted to the principles on which the organization was founded.

'Mona Lisa' Aids Masterpiece

One of Central Florida's top attractions — the Great Masterpiece at Lake Wales — is enjoying an upsurge popularity as the result of the visit of the "Mona Lisa" to this country. Interest in Leonardo da Vinci's works, sparked by the "lady with the mysterious smile," has resulted in exceptionally high attendance.

The replica of "The Last Supper," one of the most famous of the Great Master's works, is produced in mosaic tile. It reposes at the attraction in a handsome monolith that enhances the 12-by-24-foot picture. More than 10,000 gradations of color are found in the 300,000 pieces of byzantine small depicting the scene.

4 Topflight Courses Available For Golfers

Seminole golfers have their choice of four topflight 18-hole courses in the county on which to try their prowess. Mayfair Country Club, Sanford, the oldest course in the area, has added a new air-conditioned locker room and a men's card room.

Land o' Lakes Country Club at Casselberry added a sporty back nine holes this year, offering golfers a real challenge. An Olympic-size swimming pool is another feature of the club.

Mid-Florida Golf and Country Club, near Sanlando Springs, has reconditioned its championship course and it is in the best condition ever. The clubhouse has been re-decorated and offers a restaurant and a poolside "Patio Lounge." There are three tennis courts for racquet

fans and horseback riding, as well. Big plans are being carried out for a \$1 million golfers' luxury resort facing the present clubhouse, which will then become a pro shop.

The Rolling Hills Country Club is also west of Longwood in the Sanlando Springs area. Many improvements have been made on the course as well as the clubhouse during the past year. The swimming pool is a welcome place for golfers to cool off on hot sunny days.

The Women's Golf Association at the Land o' Lakes, Mid-Florida, and Rolling Hills Clubs enjoyed a series of invitations among themselves and several out-of-county clubs as well this year.

The club pros are available for instructing beginners and helping golfers get the kinks out of their games.



TOP ATTRACTION for water sports lovers in the Sanford area is the swimming pool at the Mayfair Inn.



Cas' & Mil's
OAK RIDGE MOTEL

- Family Units
- Connecting Rooms
- Pulse-O-Pedic Mattresses
- Courtesy Coffee

626 U. S. 17-92 FERN PARK, FLA.
PHONE TE 8-4108

Headquarters For Stamps & Coin Supplies

- GIFT SUGGESTIONS FOR NUMISMATISTS & PHILATELISTS
- COINS & STAMPS BOUGHT

C. X. URBANSKI, JR. M. H. URBANSKI

ANA No. 39093	APS No. 42627
RCDA No. 102	BIA No. 5617
SNA No. 22	FUN No. 872
CFCC No. 212	
MOCC No. 48	



Let's meet
for a drink
at the
Caribe...



... you're sure to appreciate the modern decor and the relaxing atmosphere that makes the Caribe one of Sanford's most popular spots.

● COMPLETE SELECTION OF PACKAGE GOODS

VALDEZ HOTEL

Downtown Sanford

OPEN
9:00 a.m.
12:00 p.m.

Sanford-Orlando Kennel Club Will Open 92-Day Meet On Christmas Day

The Sanford Herald
1965 Progress Edition

Bowling Keeps Juveniles Out Of Mischief

JOPLIN, Mo. (UPI) — When a youngster spins a Mack ball down a bowling lane here, civic leaders cheer it as a strike against juvenile delinquency.

The teen-age rage in Joplin and the neighboring towns of Webb City, Mo., and Galena, Kan., is to be a member of the Tri-City Junior Bowling Association. About 60 per cent of the eligible youth belong.

"Since the association was started two years ago," Woodson Oldham, juvenile judge, said, "juvenile delinquency has dropped noticeably. 'Not one junior bowler has ever been in juvenile court or arrested by authorities for questioning.'"

Boi S. Wood, superintendent of Joplin schools, praised the program as a year-around boon to extra-curricular activities for youth. He said it kept the children active and out of mischief. Also, students who play hooky are barred from bowling.

Harry Hoffman, a radio newsman and Bill Marshall, president of local bowling lanes, spearheaded the movement. Marshall said the junior bowling at his lanes was the largest program at any single establishment in the nation.

The association has 2,500 members and a school census shows that there are only 6,200 persons in the area who are eligible by age—8 to 18—to join.

Sanford - Orlando Kennel Club, long regarded as Central Florida's leading sports

and entertainment attraction, opens its gates for another colorful 92-day season on Dec. 25. The dog racing campaign will extend from Christmas night through April 3.

Action is scheduled every night except Sunday and will include 40 matinee racing pro-

grams. Matinees are on tap every Wednesday and Saturday and on several Friday afternoons.

Last year the Sanford-Orlando track drew 200,000 fans from all parts of the nation. Mutual handle hit \$8 million, an increase of 2 1/2 times over the amount wagered eight years ago during the 1955 season.

The popular Seminole County track is one of five under operation of Jerry Collins, generally regarded as the top executive in greyhound racing. Collins also has tracks in Sarasota, Great Falls, Mont., and two in South Dakota, near Sioux City, Iowa.

Jack Ledoux heads the Sanford-Orlando staff as general manager and has directed the track through its tremendous growing period during the last eight years. Jack Collins is a partner in the operation and has been another key figure in the track's success.

The coming season shapes up as the best ever at the Sanford-Orlando track. Facilities at the Longwood oval are being completely refurbished by the track's expert crew under the direction of maintenance superintendent David Ward. The clubhouse, completely enclosed, heated and air-conditioned, is still the star of the show and will be packed many nights during the season.

Ledoux, presiding judge Bernard Collins and Pity Williamson, racing secretary, have been busy lining up the top greyhounds in the country during the summer months.

The Municipal Civic Center in Sanford has a seating capacity of 1,350 in its auditorium. A special wing is reserved for youth activities.

Many of the most popular stars from last season plus a host of new championship contenders will be among the 30 kennels and 900 greyhounds on hand for the season.

Annual charity and scholarship nights are among two of the top attractions on the 1964 calendar. Many thousands of dollars have been turned over to Seminole County charities as a result of the benefit programs while

many worthy students have gotten an education from scholarship funds raised. Top racing events include the Inaugural, the King and Queen Stakes and the Central Florida Derby.



FAST STARTERS—These four handsome greyhounds, Pollah Runner, Driving Dud, Ruth Cruce and Barnacle Bob, and revolutionary new Knight "flip-top" starting box in the background proved to be fast starters at the Sanford-Orlando Ken-

nel Club. The automatic starting gates will be in action again this year at all racing distances when the track opens. Holding the greyhounds above are Carol Abernathy (left) and "Tiny" Tracy.

SPEAKING OF CARDS



AT FIRST THEY COMPLAINED THESE SUMMER HOMES WERE BUILT TOO CLOSE TOGETHER.



JOHN KRIDEK, of the Seminole County Chamber of Commerce, makes a prize winning trophy presentation to a jai alai player at the Orlando-Seminole Fronton.

Logbook Will Help Recall Your Days Of Boating Fun

Many outboard skippers have found that keeping a written record of their boating activities help make their days on the water more memorable. The log need not be anything elaborate—a regular notebook ruled in columns with appropriate headings will do nicely.

The type of information you decide to record may vary considerably from that kept by other boaters. However, motors people suggest that you start with a column for the dates of your outings. This should be followed by a column in which you can enter the name of the water-

way. If you use your boat in several different ways, you might want to record the particular activities such as fishing, cruising and water skiing. If you do much cruising, include columns for the time and place of departure and arrival.

Since the weather plays a big part in the success of any boating outing, include columns for the air temperature, wind direction and water conditions. This information may be helpful in planning future trips to the same area.

At the end of the season, you'll probably be interested in compiling a few important figures. One item of interest will be the number of hours you spent in your boat. If you enter a daily figure each time you go out, you will be able to arrive at an accurate total at the end of the year.

Another interesting figure is the total running hours on the engine. An hour meter eliminates the guesswork but even without one, you can come pretty close by recording daily estimates.

Around 1,500 visitors see the Sanford Zoo every week the year around. There is no admission charge.

John Crim's FISHING CAMPS

Camp Seminole

OFF SR 46 WEST OF SANFORD
ON THE WEKIVA RIVER

- LARGE PICNIC AREA - COVERED TABLES
- COTTAGES ● TRAILER SPACES
- BOATS & MOTORS ● LIVE BAIT
- REFRESHMENTS

Geneva Bridge FISHING CAMP

LOCATED ON SR 46 EAST, AT GENEVA BRIDGE
ON THE ST. JOHNS RIVER

Nationally Famous For Its Excellent Shad Fishing

- BOAT & MOTOR RENTALS
- BAIT ● FISHING TACKLE
- REFRESHMENTS
- GUIDES ON REQUEST

SANFORD - ORLANDO KENNEL CLUB

PRESENTS DOG RACING

"THE SPORT OF QUEENS"

Central Florida's outstanding sports and entertainment attraction, Sanford-Orlando Kennel Club presents another colorful greyhound racing season this winter starting Dec. 25th.

Hundreds of the Nation's top racing greyhounds will see action as the handsome speedsters flash around the track 10 times nightly except Sunday at 8:10 and during the popular Wednesday, Friday and Saturday Matinees at 2 p. m.

Many celebrities from the sports and entertainment world can often be seen among the huge crowds attending the races.

The Sanford-Orlando Track has enjoyed spectacular success during the past 8 seasons under the guidance of Jerry Collins in his capacity as Chairman of the Board. Collins, one of the nation's outstanding racing executives, also operates tracks in Sarasota; Sioux City, Iowa; and Great Falls, Montana.

Jack Ledoux, the Manager, has played a key part in the rapid growth of the Sanford-Orlando Kennel Club, along with Mr. Collins' son Jack, third partner in the operation.

When the bugle sounds the call to post December 25th to open the season, Top Dogs from the nation's leading kennels will be eager to provide the thrills as the Sport of Queens once again reigns supreme at the popular Sanford-Orlando oval.

92 EXCITING DAYS ... Starting Dec. 25th



Roller Skating Is Tops In Sports

Skating continues to be a perennial favorite for entertainment for the entire family, as shown by the popularity of the county's two rinks.

State City Roller Ring, located on Dog Track Road in the south end of the county, has classes for all ages, as well as private lessons.

Every Monday night is "Family Night" at Skate City with a special family rate. Wednesday night ladies are admitted free for the "Radio D-J Rock and Roll Skating Party."

An annual event at both rinks is the Heart Fund Show benefit held in February.

The Skate City Roller Dance and Figure Club competes with skating teams from four other Central Florida rinks who are members of the Mid-Florida Skating Association this year.

Special group rates are offered schools, churches and clubs.

The Melodee Skating Rink, located on Onora Road offers a special family rate on Tuesday nights and Wednesday

is "Over 10 Kids" with no persons under 10 years permitted to skate. "Ladies Only" sessions are also held.

A special "Midnite Record Hop" for teenagers and their families is held on Friday nights starting at 10:30 p.m.

The rink is available to private parties on Monday

nights and reduced rates are offered to church, school or social group.

Special ten weeks skating courses are offered Scout groups to help those Scouts working on the skating merit badge.

Classes are held for beginners and advanced skaters.

The Melodee Dance and Figure Club is sanctioned by the Roller Skate Rink Operators Association of America and members compete among themselves as well as in skating meets with other rinks. The club has sponsored skating shows for charity raising hundreds of dollars.

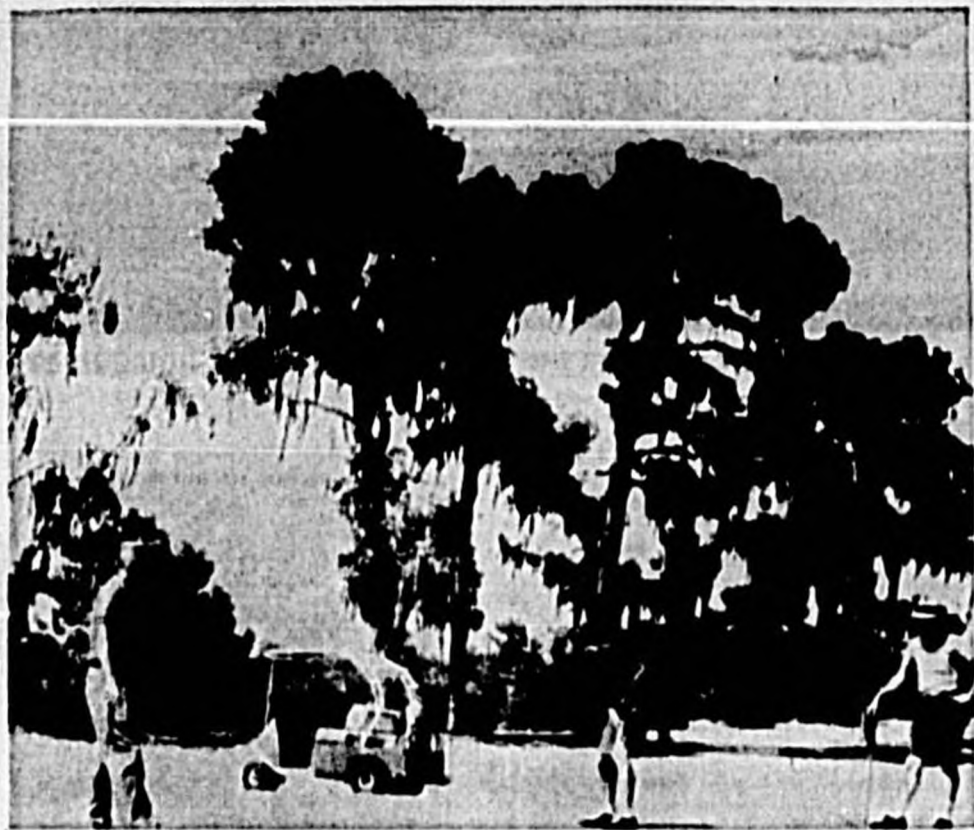

NONPAREIL GOLF COURSES ARE AVAILABLE IN SEMINOLE



INTEREST IN WATER SKIING continues to grow each year. An estimated six million enthusiasts now make use of the nation's waterways, and a goodly number of these are in Florida and Seminole County.

28 Million Discs Sold, Set Record

NEW YORK (UPI)—From Friml to Frankie the old familiar "5 & 10" has been a swinging place for music fans.

First it was sheet music, and today it's phonograph records. When "Indian Love Call" was being plugged on upright pianos, back in the early 20's, sheet music sold each year ran into millions of copies.

The transition to phonograph records has made the stores "more musical" than ever. One company reported that last year it sold more than 25 million records and the number is expected to increase this year.

The Star Maker
NEW YORK (UPI)—Many years ago, bandleader Tommy Dorsey was known as "The Star-Maker" because of the many show business discoveries he developed in his own band. They included Frank Sinatra, Jo Stafford, Dick Haymes, Bunny Berigan, Buddy Rich and others.

Jai Alai Fronton Will Open Third Season On Nov. 9

The Orlando-Seminole Jai Alai Fronton in Fern Park will open Nov. 9 for its third season and Norman E. Stabell, executive vice president and general manager, anticipates a record year.

The season will run for 115 days, closing March 25. It will be open Monday through Saturday nights with the first game starting at 7:45 and there will be matinees on Mondays and Saturdays.

A charity night is scheduled for Dec. 10 and will benefit the Harry-Anna Crippled Children's Home in Umatilla. A scholarship night will be held Dec. 17 and will provide a scholarship for one of the boys at Sheriff's Boys Ranch. The fronton will be closed Dec. 23-25 for the Christmas holiday.

The Orlando-Seminole Jai Alai Fronton is the newest and most modern of the six frontons in the United States, all of which are located in Florida.

The auditorium seats 2,200 persons in theater-type unobstructed seating. The fronton had the best second season of any plant in the state with pari mutuel betting up 86 per cent over the first year.

Jai Alai is the world's fastest and most dangerous game and originated in the Basque country of Spain, with the majority of players coming from there. It is played with a pelota (ball) and cesta (basket) and a basket maker and a ball maker are im-

Here's A Switch

Revus Studios in Hollywood purchased an original novel prospectus by well-known author William P. McGilvern, will first have it turned into a script for "Suspense Theater," then have it written as a novel for later adaptation into a motion picture. "Allegory on Lenox Avenue" deals with the deadly enmity between two men who don't quite comprehend the reasons for the feud.

The grayhound was not named for its color but for the Icelandic word "grey" which means "dog."

About one-third of the apples grown in the world are produced in the United States.

ported each year from Spain just to make necessary repairs.

The pelota, which is covered with two layers of goat skin, bounces off the eight-inch thick granite wall at a speed of 150 miles per hour.

Many new Basque players are being brought here this season as well as last year's most popular players, making a total of 28. Elio, one of Spain's top players; Alberdi, best player in Milan, Italy; Egurrola, top player in Manila, Philippines; Larra, top player at Palma, Mallorca; and Luis Martines one of Barcelona's best, are among those expected.

Muguerza is expected to be one of the best back court men and has been leading player at the Tampa Jai Alai for the past three years. Quintana is considered to be one of the best players at Miami and Daytona Beach Jai Alais. Other newcomers are Ferragot Slava, from Pala Mallorca; Arroria, who played well in Mexico City, and Felix, a spectacular player who trills audiences by the way he runs up the wall.

This fronton is popular with the players as they enjoy living in this section of the state.

This exciting sport attracts tourists and fans from all over the country to the area and has proved a real financial asset to the county.

When it is in operation there are 150 persons on the payroll and most of the money remains in the area as employees are residents of Seminole and Orange counties. Many well known celebrities come out to the fronton during the season to enjoy the sport.

In the off-season several

extra entertainment events Clark Show, and Mariem have been presented such as Globe Trotters.

The Red Foley Show, Dick The fronton also has been

made available to schools for production exercises and proms.

for health's sake . . .

Roller Skate!

The whole family can have a real "fun time" at Melodee.

SPECIAL CLASSES
Beginners & Housewives

OTHER EXCITING EVENTS

Emeline & Shealy Best
OWNERS & OPERATORS

MELODEE SKATING RINK

Onora Road - Just Off 17-92
SANFORD

Planning a trip . . . To Sunny Central Florida?

You're sure to enjoy the hospitality at the Mar Lou. Other excellent features you're sure to appreciate are comfortable, climate controlled rooms, central location and reasonable rate. Make your reservations now.

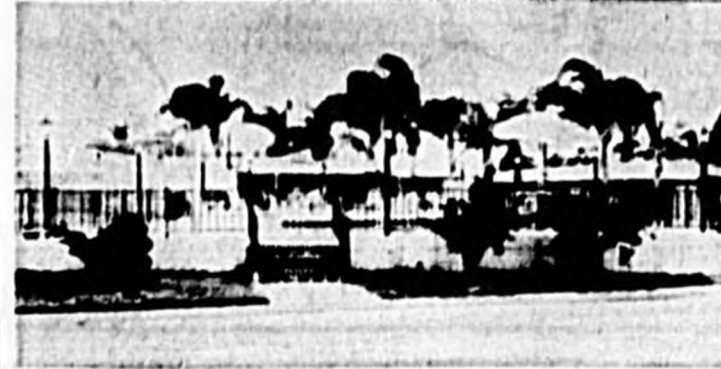
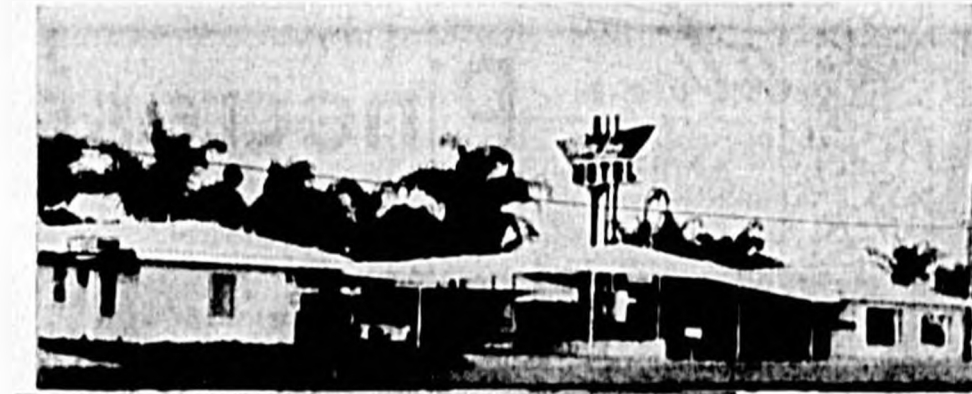

Mar-Lou MOTEL

HWY. 17-92 South
Sanford, Florida

- Completely Air Conditioned
- Television
- Swimming Pool
- Telephones

AHOY!

THERE FRIENDS
AND
NEIGHBORS

SET YOUR COURSE FOR— PLEASANT POINT

... for some of the best
fishing to be found in
all of Florida!



If you're planning a visit to Florida be sure to include a visit to secluded "Pleasant Point," situated on the banks of the St. Johns River, famous for its shad, perch and bass fishing.

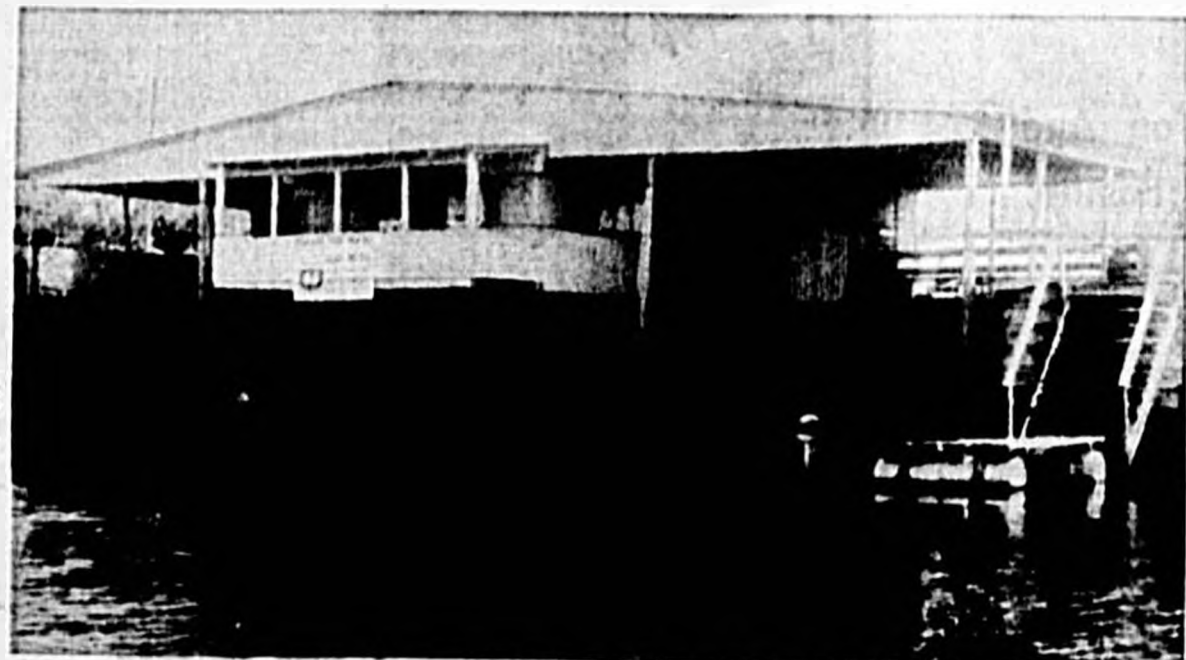

For your fishing convenience

- BOAT and OUTBOARD MOTOR RENTALS
- LIVE BAIT • FISHING TACKLE
- GAS • OIL • REFRESHMENTS

Pleasant Point Fishing Camp

OWNED & OPERATED BY MR. & MRS. W. D. JACKSON

OUT SR 46 TURN LEFT AT PLEASANT POINT FISH CAMP SIGNS BEYOND HENRY LEVY PARK.

Seminole Park Will Open Jan. 31

Sanford Herald

1963 Progress Edition



PRETTY MARYLOU BROCK demonstrates her skill in holding a pair of frisky greyhounds in front of the Sanford-Orlando Kennel Club's unique flip-top starting box. The greyhounds are Lou Havoc and Pretty's Best.

Seminole Park Raceway, which was plagued in its opening season by cold, rainy weather, is looking forward to its second season of quarterhorse and harness horse racing—with a new season of pari-mutuel racing starting Jan. 31 and running through April 4.

A new modern grandstand with a seating capacity of 2,500 people was built as part of the dramatic improvements program costing \$1 million. The existing plant was originally built during the 1920s for racing but for many years served as winter training headquarters for prize standardbreds.

The completion of three new metal 60-stall barns made stall space for 784 horses. The five-eighths mile harness racing track and the quarter horse track are both illuminated for night racing with quartz lamps, the newest lighting systems available, giving the spectators greater visibility.

Other improvements include a large paved parking area, a new restaurant for grooms, new shower house, paddock and infield tote board.

There is a clubhouse restaurant in operation during the season for the convenience of race fans in addition to concession stands in the grandstands.

The trailer park located on the grounds was enlarged to accommodate 25 trailers and

the sanitary system improved. The horsemen's payroll estimated to be \$20,000 a week and the track payroll which amounts to another \$10,000 weekly during the nine weeks racing season give quite a boost to the area economy, in addition to tax benefits derived from the pari-mutuel betting.

Services available to horsemen on the grounds during the winter include a resident veterinarian, blacksmiths, harness shops, tack supplies and feed and grain.

Harry Pyle, who winters in Altamonte Springs, starts the horses with his mobile starting gate for the harness races and his attractive wife, Helen, serves as track marshal.

Some of the country's leading quarterhorses will be running at Seminole Park, such as "Big Reward," owned by G. L. Brown, of Orlando, a 3-year-old, who at the close of last year's season here went on to win the Sunland Park Quarterhorse Derby at El Paso, New Mexico.

Many of the drivers racing here last winter have made a good showing on tracks about the country this summer. Johnny Chapman was tied for leading driver at Roosevelt Raceway at Westbury, N. Y., with George Scholte, who formerly trained here. William Popfinger was leading driver at Monticello Raceway, in New York.

Members of the board of directors of the raceway are Clyde Hart, Samsula, president; Fred Nelson, Daytona Beach, vice president; Dr. Harry M. Zweig, Nassau, N. Y., secretary; W. J. Grande, Saratoga, N. Y., treasurer; A. L. Bullis, St. Cloud; E. L. Parlin, Kissimmee; and Walter Gibbons, Medford, Mass.

RETURN

HOLLYWOOD (UPI) — Helen Gahagan Douglas, former actress and congresswoman from California, returned to her old stamping grounds recently as housewife. As the wife of actor Melvyn Douglas, she vacationed in Hollywood while her husband starred in "Company of Cowards" at M-G-M.

GUEST SPOTS

HOLLYWOOD (UPI) — Phil Harris and wife, Alice Faye, will leave their Palm Springs hideaway for two guest appearances on television this fall—with Judy Garland and Jack Paar.

ROONEY IN SOLO

HOLLYWOOD (UPI) — Mickey Rooney will be the only actor seen in an entire segment of "Twilight Zone" this fall.

The diminutive actor did the same thing several years ago for the "Alcoa - Goodyear Show." Coincidentally, Bill Froug, who produced the Alcoa show, will also produce the "Twilight Zone" segment.

Duck Supply Seen On Increase

Scattered advance indications point to a 1963 increase in the duck supply which, because of persistent drought in northern waterfowl breeding areas, was the worst in years in 1962.

No spectacular gains are expected, but enough of an increase is foreseen to fuel the inevitable squabble about abating regulations between sportsmen and those who set hunting regulations on migratory waterfowl.

"The water situation was greatly improved," said Chester F. Phelps, chairman of the Atlantic Flyway Council, after completion of a tour of eastern Canadian provinces. "Those close to the situation feel that the precipitation cycle is changing back to the wet conditions necessary for adequate production."

The breeding population of ducks in those portions of Canada and the United States which supply ducks to the Mississippi Flyway increased slightly in the past spring.

Surveys conducted in the spring and summer throughout eastern Montana have indicated a substantial increase in duck production. Biologists from other states in the Central Flyway report similar increases.

The National Wildlife Federation says more ducks are being produced during the 1963 season than have been produced during any of the past four seasons.

"This is encouraging, but should not be interpreted to mean that we can go back to the 75-day season with five in the bag, and a possession limit of 10," said H. R. Morgan of the Federation.

"This may be the time to build breeding populations to the point that ducks may take advantage of these improved conditions to provide surplus populations in future years justifying seasons resembling those of the recent past."

The pepperidge tree is a large tree whose leaves turn a beautiful scarlet in early fall.

One of the most ancient breeds of dog, the Basenji is barkless, but not mute.

Dinner Time at... Pinecrest Inn



Is Always A Special Treat For You And Your "Best Girl", Or The Entire Family!

OUR MENU INCLUDES:

- Appetizers & Soups ● Salads ● Sandwiches
- Steaks ● Seafood ● Fried Chicken
- Fresh Cooked Vegetables

- Delicious Homemade Pies (Our Specialty - Peanut Butter Cream)

Owned & Managed By —
Maxine & Bob Hancock
For The Past 6 Years

Located On Hwy. 17-92
South Of Sanford



WHAT BETTER PLEASURE THAN YOUR OWN HOUSEBOAT ON THE ST. JOHNS?



A TYPICAL SCENE along the beautiful Wekiva River on the western border of Seminole County.

LEMON BLUFF



Situated on the high banks of the winding St. Johns River, surrounded by moss covered oaks and magnolia trees, Lemon Bluff is not only a place of beauty but also boasts some of the best fishing in the South.

NATIONALLY KNOWN FOR ITS EXCELLENT

Shad Fishing

Because of its strategic proximity to the shad bars it has become the shad fishing capital of the nation.

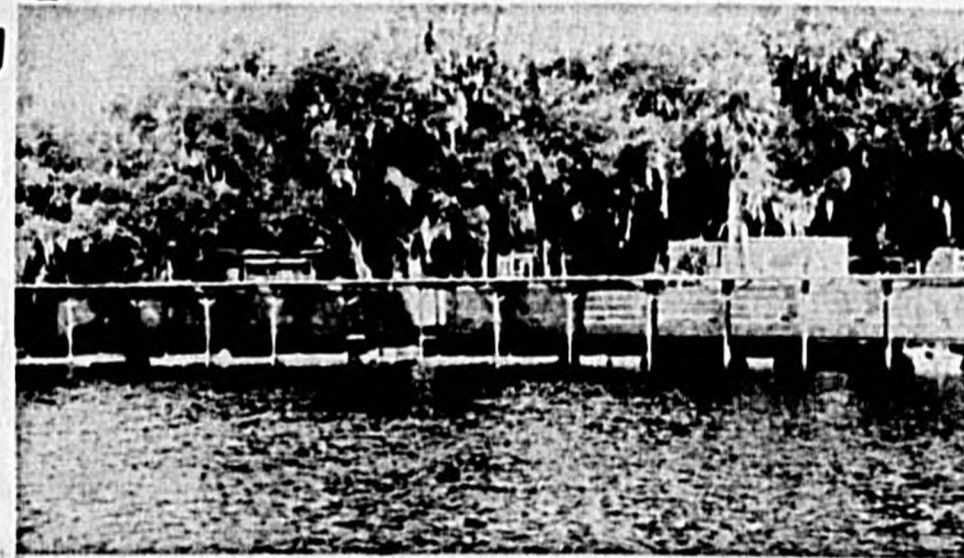

In Consideration Of Our Clients Comfort & Convenience, We Offer These Facilities:

- A Brand New Pavillion Erected Over The Extensive Docking Area.
- Forty New Boats and Outboard Motors.
- Concrete Bulkhead and Boat Docking Facilities.
- Refreshment Building.

A NEW FEATURE:

- Delicious Smoked Shad
- Shad Smoking Facilities For Our Customers



LEMON BLUFF FISHING CAMP

Off Route 415 Osteen, Fla. Ph. 322-6943
Mrs. Patricia Brooks, Owner

Bowling, Largest Participation Sport, Continues To Grow In Sanford

BY JOHN SPOLSKI

This past year in the Sanford area saw more men and women take part in bowling, league and open play, than ever before. And as a result, more and more out-of-town tournament saw representation for the City of Sanford.

Playing Cards Give Ticket To Exotic Lands

Torn between the urge for a vacation in faraway lands and the need to balance your bank account? Let playing cards be your ticket to exotic lands. There's a special card game associated with almost every nation. An evening of Cribbage, for example, can be a quick trip to the British Isles where it has long been popular.

Cribbage developed in 17th century England. It became one of the foremost family games, and is repeatedly mentioned in classic novels like "Vanity Fair" by Thackeray. Today, even those who do not play Cribbage refer to it when they are "left in the lurch," an expression straight from the game.

The language of Cribbage is so British it practically cries out to be put on a party invitation. "Go, Muggins, Come and Lurch Us Next Friday at Half Past Eight" will bring guests prepared for the proper mood. Of course, they enjoy Cribbage because it combines the luck of the deal with opportunity for skill in discarding and play.

For a Cribbage party, the best method is four players in two partnerships per table. A regular 52-card deck is used. Score is kept on a Cribbage board, a useful accessory in all games involving scores which are small but accumulate fast. Each player is supplied with two pegs with which he marks his score in the holes on the board.

In the four-handed game each player is dealt five cards and lays away one to the crib. Opponent at left of dealer cuts for the starter and leads first. When a go is called, the other three hands must play as long as they can, and the go is pegged by the side last to play. The order of showing is as follows: both opponents of dealer; dealer and his partner; and finally the crib.

You can set the scene for a Cribbage party with an English tea service and possibly port on the side or ale for the gentlemen. Deck the room with Union Jack flags. Provide each Cribbage table with its own cardboard coat-of-arms.

Food can be from merrie old England, too. If you serve English muffins and tea with milk. For something substantial, the bill of fare offers that very British favorite, fish and chips, which we translate as deep-fried filets and potato chips.

FLYING BOB HOLLYWOOD (UPI)—Bob Hope, possibly the best customer the air lines ever had, will fly 12,000 miles this fall to promote his book, "I Owe Kussia \$1200."

Bowling plays an important part in the lives of many in the area.

For your information, there are more than 100 youngsters, boys and girls, who are not only being taught the fundamentals of bowling in the Saturday morning Junior Bowling League, but they are also disciplined on the lines of getting along with other youngsters their age and on growing-up to be young ladies and gentlemen.

In order to accomplish this feat places a great deal of responsibility onto the shoulders of their coach, Navy-man Floyd Martin.

Floyd was sent recently to the American Junior Bowling Congress school on certified instructors for junior leagues. It's quite an honor to be able to wear a patch indicating that you're qualified for this position.

One of the most important aspects of league bowling is the many new friends you quickly meet. How many times have we received a letter from a transferred Navy couple telling us that since they started bowling in this area and then were moved elsewhere, they were apprehensive on making new friends over again.

However, it was a simple task once they joined a Mr. and Mrs. Bowling League in their new area or began bowling with one of the women's daytime leagues.

In order that people who are league members to enjoy themselves in this part of the sport, we have people elected to various offices within the league proper who maintain the interest, averages, standings, etc.

A league secretary is a most important person to the success of a bowling league. However, in order for them to be able to do their duties, still another group who are the men's and women's bowling association must be active and co-ordinated.

We're very fortunate to have two extremely capable and popular people serving as the secretary of the Women's and Men's Bowling Associations of Sanford.

I'm referring to Fran Morton and Paul Marcotte.

Fran was just recently elected to the women's post, having proved her ability as a local league secretary for the women's scratch league. And Paul is as conscientious in this position much the same, in certain, as he is for his civilian employer at the Naval Air Base, the North American Aviation Corporation.

An important as are all of the various people and positions which I've tried to cover in this limited space, the complete success of their efforts still revert back to the most important person in bowling—YOU!

It requires your support whether it be to attend a meeting, accept an office in one of the leagues, or just to stimulate your friends who are not currently bowlers and

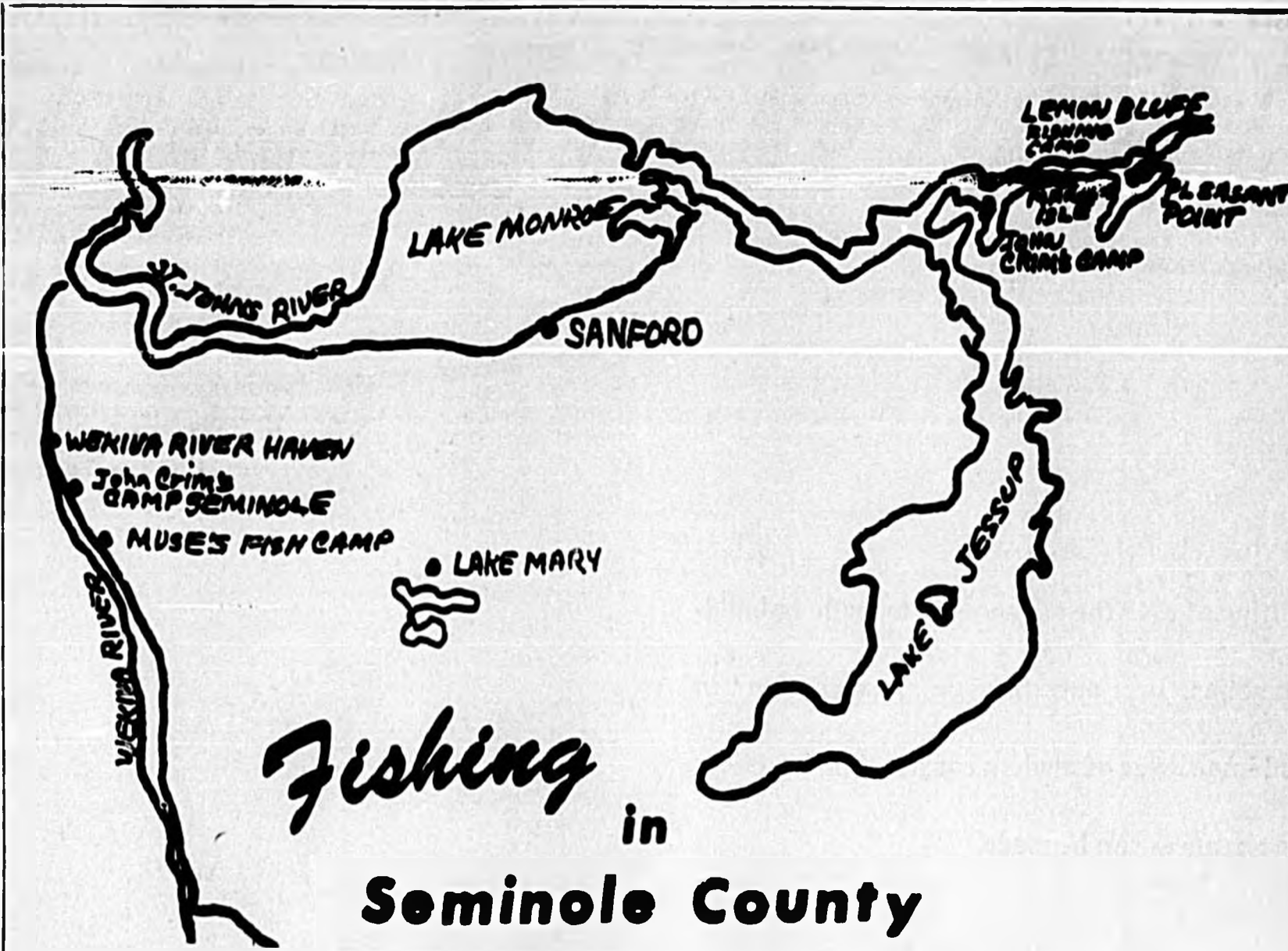

Fishing in Seminole County

THIS MAP POINTS out the major fishing camps in Seminole County.



BOWLING is the top participation sport for Seminole residents.

invite them to join you in your everyday fun.

So, the next time you roll a low score, you can maintain your composure and remain in good humor. Or you can sulk, blame your sticky shoes, the slippery approaches, the loud bench talk or hundreds of others you can think of.

However, if you remain good natured about the whole thing, chances are good that you'll come out of your slump

a lot faster — and with a lot more friends.

One good way to rationalize your low scores is to explain that you're just learning and

bound to make mistakes. You can proceed to explain to yourself (and to anyone who'll listen) that you're taking lessons, practicing so

hard, and doing everything possible to improve. Of course, this won't work at all if you've been bowling for several years.

Outdoor Living Thrill Attracts 40 Million

More Americans every year are discovering the thrill of outdoor living and in the process are providing a boom for the makers of recreational equipment.

As many as 40 million persons will have turned camper for at least one night during 1963 according to one estimate. And this figure is expected to run even higher in years to come.

The National Park Service found a 16 per cent increase

in camper days in fiscal 1961—62 over the preceding year—and another 21 per cent in 1962-63.

While camping has been with us since the caveman, it got its greatest boost with the birth of the automobile. It took a big jump after World War I when thousands of ex-doughboys experienced in the art of tent living discovered it could be fun when divorced from military discipline.



Just A Fishin' And A Wishin'

Handsome Bloke

Guy Williams, one of the two new members of the Cartwright family on "Bonanza" this season, is the handsome bloke who had the title role of the "Zorro" series a few seasons ago. He plays a younger brother of Ben Cartwright on the NBC series.

MODERN BOWLING LANES

SEMINOLE COUNTY'S FAMILY FUN SPOT
OPEN BOWLING EVERY NIGHT
No Waiting For Lanes!

BRAND NEW
Score Projector!

Free Lessons
For Beginners & Advanced
Students
Certified Bowling Instructor



Visit Our PRO SHOP

Complete selection of new and used Bowling Balls, Custom Drilled Balls, also a complete selection of Ball Bags and Bowling Shoes.

JET LANES FEATURE

- 20 Sparkling Lanes
- Snack and Refreshment Center
- Free Nursery with Trained Attendants
- Completely Air Conditioned
- Plenty of Free Parking
- Expert Instruction for Everyone

OPEN

BRING THE FAMILY TO —

From 9 a.m. 'til 12 midnight daily, and from 12 noon 'til 12 midnight Sundays.

JET LANES

Just South of Sanford City Limits
On Onora Road, 100 Yards East of Hwy. 17-92

LET'S GO FISHING

Here's an example of the excellent shad fishing from

MARINA ISLE —



Mr. & Mrs. Hay A. Wood, Sanford, N. Carolina, with their catch of 30 shad.

- Boat & Motor Rental
- Tackle
- Launching
- Fishing Supplies

MARINA ISLE

Henry & Eleanor Russell, Owners

SR 46 Near Geneva Bridge, Sanford, Fla.

Ph. FA 2-4756 P. O. Box 244

Seafood your dish?

The lobster reigns supreme at Jim Spencer's. All You Can Eat DANISH LOBSTER TAILS or ROYAL RED SHRIMP Shrimp that taste like lobster. Flame broiled with lemon butter.	\$3.25
Combination Platter Danish Lobster Tails and Royal Red Shrimp	\$2.95

CHAR-BROILED
PRIME STEAKS
OUR SPECIALTY

Don't Miss Our "Happy Hour" Every Afternoon From 5:00 On — Exciting HOT and COLD DELICACIES served in our COCKTAIL LOUNGE (NO CHARGE) DANCING EVERY NIGHT

Jim Spencer's

Restaurant & Cocktail Lounge
So. French Ave.
Ph. FA 2-0551

It Takes

IMAGINATION

We are enthused over the advancements made in building construction. It is only through "Imagination" in design and knowledge of modern construction practices that these advances can be made.



BANK OF MELBOURNE, MELBOURNE, FLA.

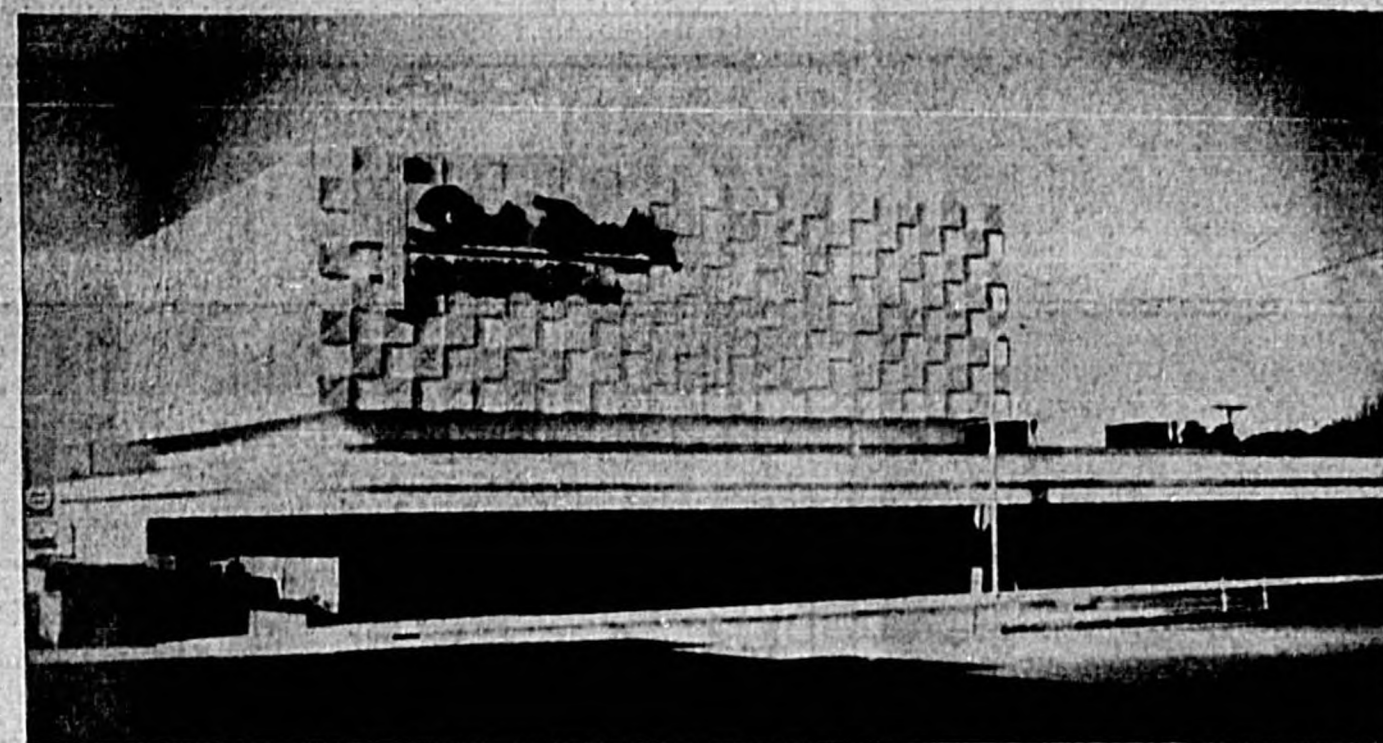

HAINES CITY BANK, HAINES CITY, FLA.

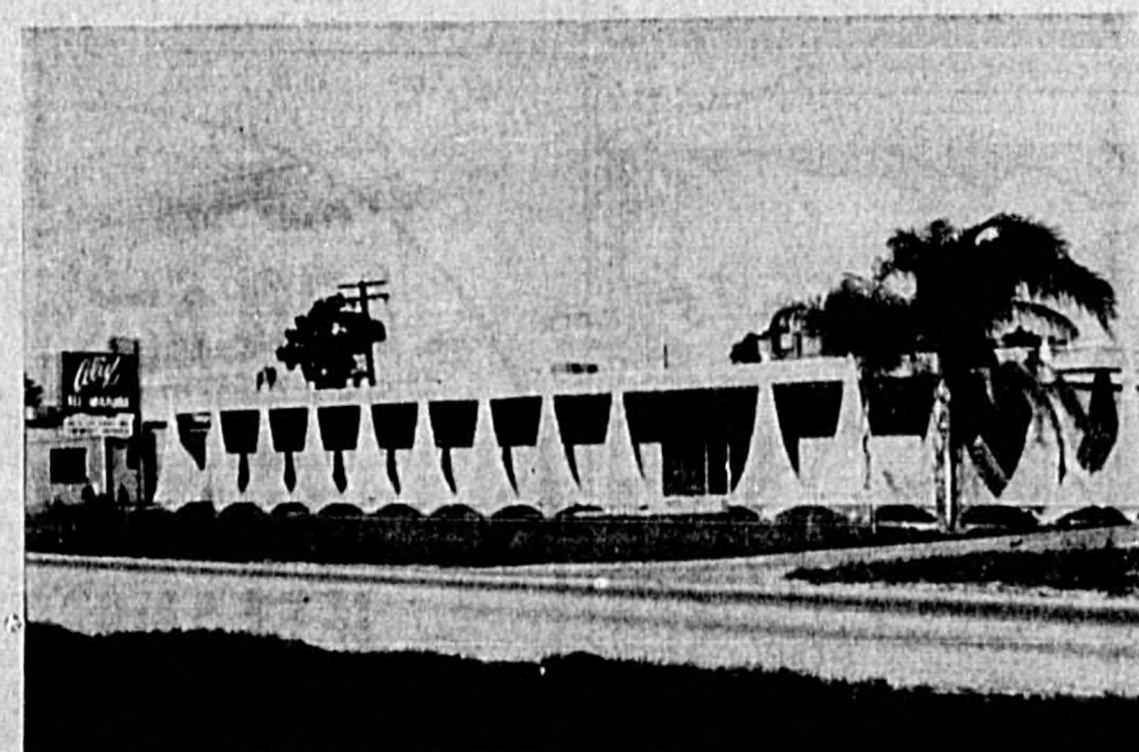

SANFORD DIVISION OF "ALIX OF MIAMI"

We will be happy to carry out your "Imagination" for growth.



Builders of Commercial,
Industrial, Residential and Steel Buildings

CARROLL DANIEL
CONSTRUCTION COMPANY, INCORPORATED

FRANCHISED DEALER FOR
AMERICAN BUILDINGS COMPANY
FOR CENTRAL FLORIDA

2800 S. Sanford Ave. Ph. 322-5011
LEROY ROBB, PRES.

The Sanford Herald
1963
PROGRESS EDITION

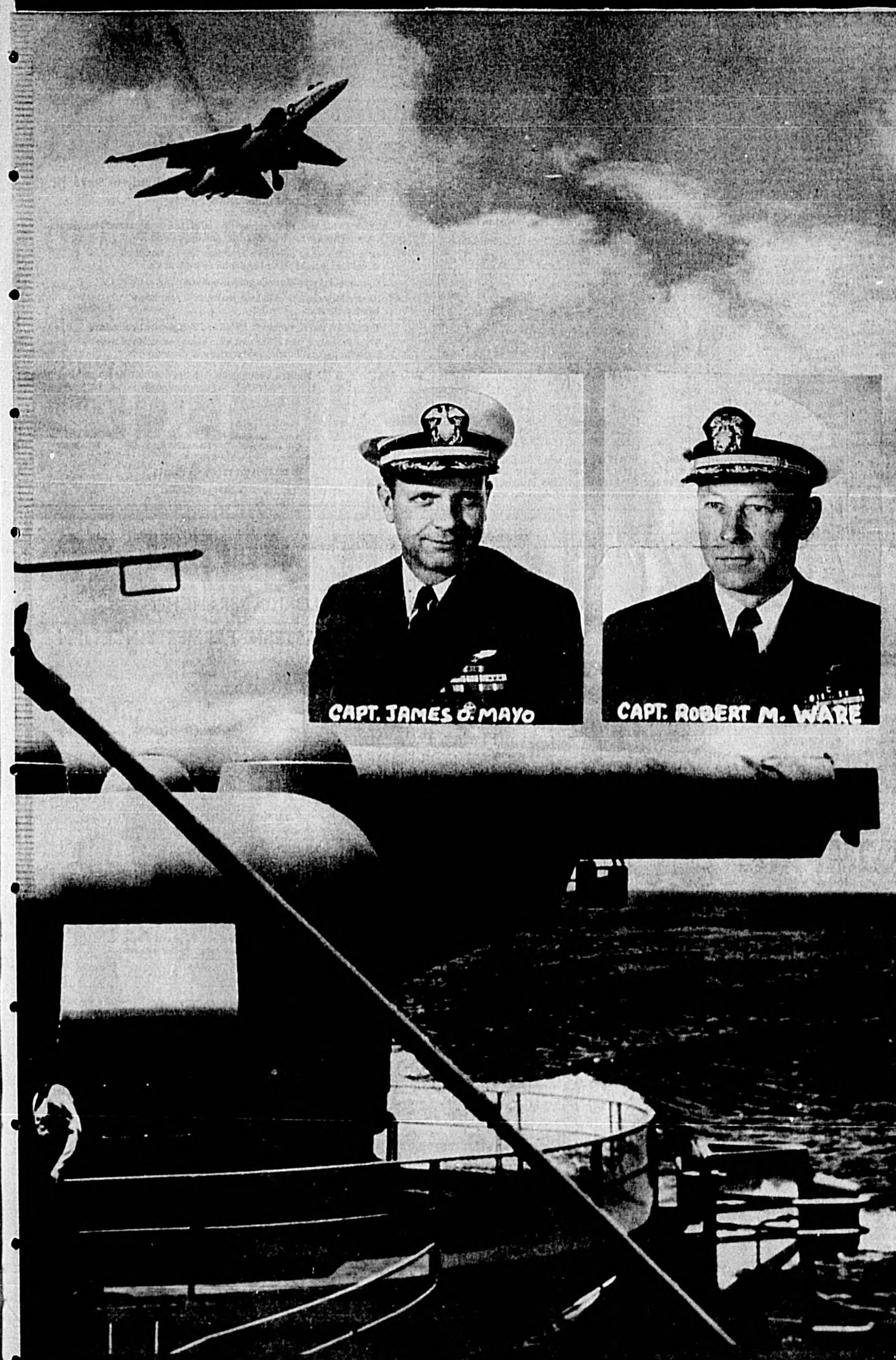
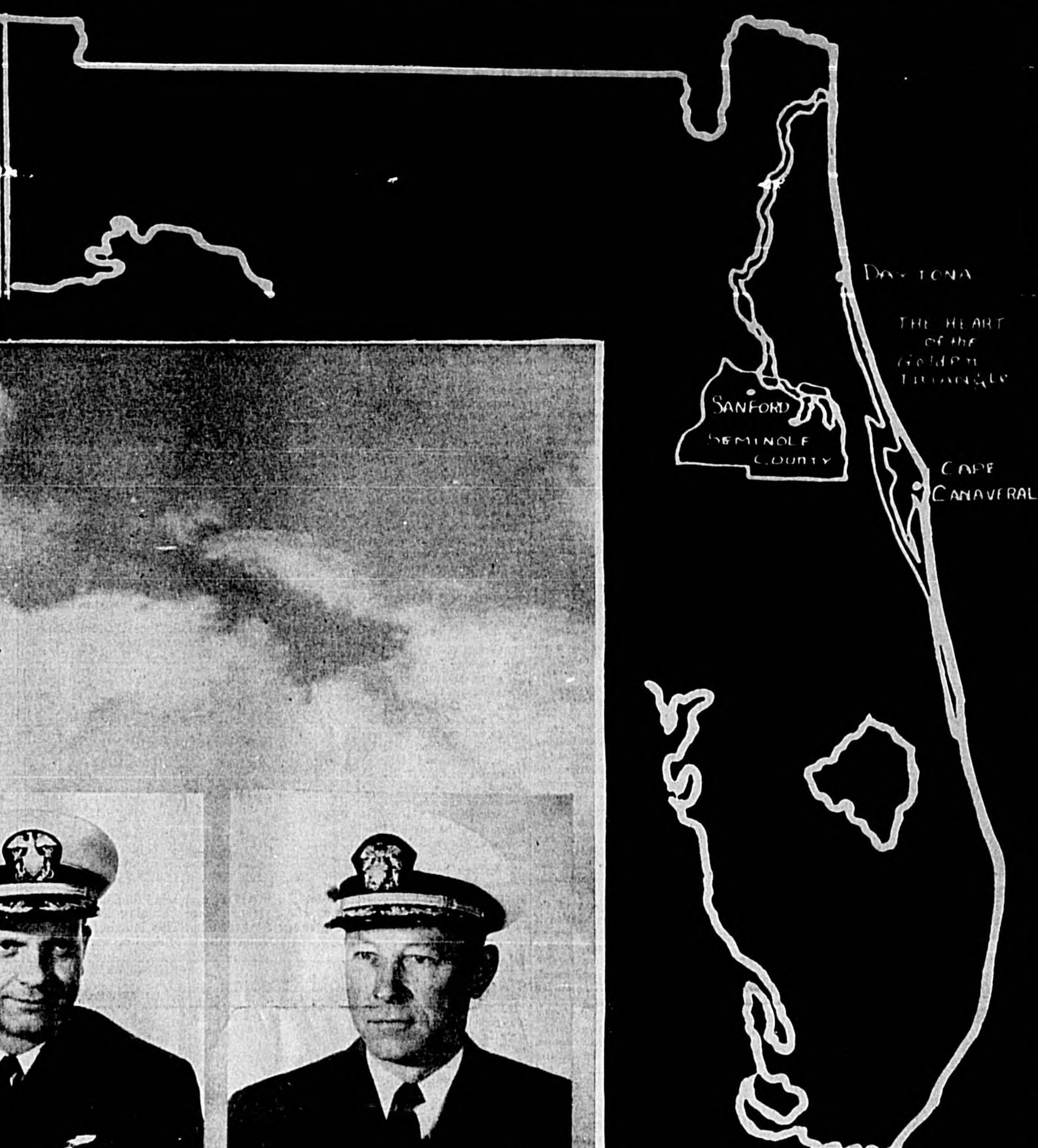

CAPT. JAMES O. MAYO

CAPT. ROBERT M. WARE

Our Protection

Might of the United States is felt around the world, and from the Arctic to the Antarctic. East, West, North and South, the uniform of the American military men is well known. While striving for peace, they are ready for any emergency to protect our shores. And so this Progress Edition of The Sanford Herald pays tribute to the Navy men of the Sanford Naval Air Station and Heavy Attack Wing One, represented here by the two Commanding Officers, Capt. Robert M. Ware and Capt. James O. Mayo.

\$15 Million Expansion Set For SNAS

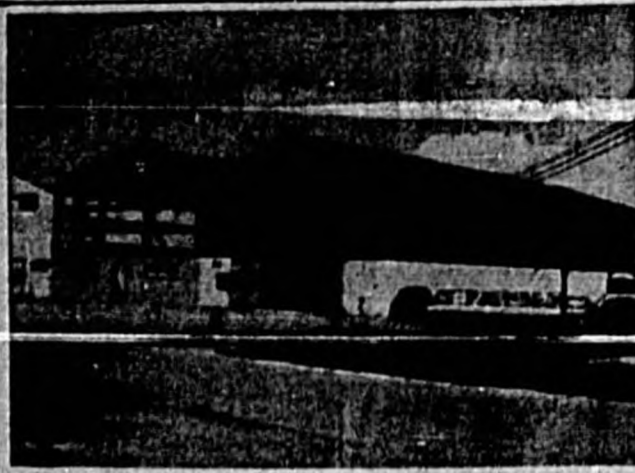

NEW JET SHOP at the Sanford Naval Air Station. This new construction will provide 33 1/3 per cent more space for jet engine shop facilities.



WORK IS progressing on this new integrated electronics shop. This space will provide combined electronics services for squadrons associated with Heavy Attack Wing One.



THESE HOUSING units provide living space for key enlisted personnel of NAS and Hatwing. These are the first married enlisted quarters aboard the station.

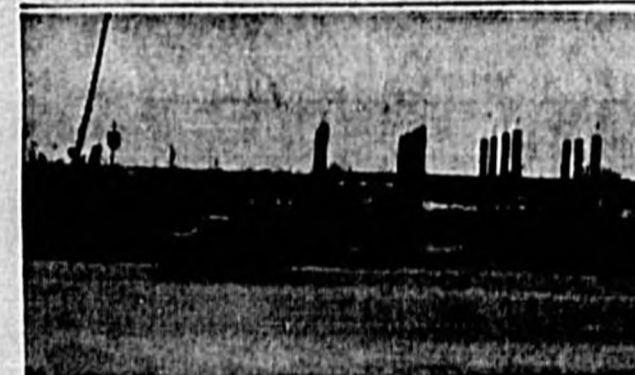

NEW BARRACKS located outside the compound on SNAS will house 308 enlisted men.

2-Mile Runway Slated In '65

Future plans at Sanford NAS look bright with construction planned in the near future. Of primary importance will be the extension of Runway 18-36 (planned in fiscal year 1965) to provide a 10,000-foot main runway.

This new runway will permit safe all-weather operation on a runway that will be able to handle fully-loaded A5A aircraft. In addition, use of this new runway will allow utilization of the best wind conditions. Use of the present main runway 9-27 as the secondary or back-up runway will give Sanford the flexibility needed for proper operations.

The new runway will allow aircraft operation over an area of low population density as opposed to present operations over or near the City of Sanford. The new runway gives Heavy Attack Wing One a boost in its ability to carry out its wartime emergency missions in the Navy's high performance aircraft.

Another important project, in addition to a new runway, will be construction of a new control tower.

Sanford's present control tower was constructed in 1942. At the time the control tower was adequate to serve the propeller-driven aircraft used at that time. With the advent of high performance jet aircraft, a new tower, with changes in both location and size, is necessary.

This new tower will provide both adequate field surveillance and a reduced noise level.

Syncom Orbit

Syncom II, the recently launched synchronous communications satellite is orbiting at 22,300 statute miles above the earth.

Lt. Cdr. T. J. Doyle, public works officer, outlined the future buildup in facilities to meet the expanded need for training, housing, and the general welfare for Navy personnel at the Sanford Naval Air Station.

Commander Doyle holds down two jobs at the present, being the public works officer as well as the resident officer in charge of construction.

Using a plot plan of the Station, Doyle pointed out the proposed construction in a five-year period which is estimated to run about \$15 million.

As of the present, an A5C training building has been completed, the first permanent building added to the station's facilities. He said, there is now under construction, a surface system trainer building, an avionics shop, and a 308-man barracks. An enlisted swimming pool is now being constructed. Total 1963 construction is estimated at \$1.8 million, Doyle said.

The \$1 million program for 1964 includes a new aircraft parking area and a hangar shop and offices.

The 1965 plans and proposed expansion is estimated to run about \$7.3 million and included in this are: Land acquisition, a bachelors officers' quarters, extension of a secondary runway to 10,000 feet, an aircraft power testing facility, and an extension of the sewage system.

The 1963 plans include, Doyle pointed out, a \$2.1 million expansion and building program. This program includes an air operations and Heavy Attack Wing administration building and additional aircraft parking space; a second avionics shop, hospital and dental clinic, barracks air conditioning project, electrical distribution system, and a communications system.

The estimated cost of the 1968 proposed construction is \$1.3 million and includes an aircraft fuel ready storage tank, a maintenance hangar, a 600-seat chapel, and an officers' club and swimming pool.

The plan for the final year's \$900,000 expansion includes a commissary store, 750-seat theater, an enlisted men's club and athletic and playing fields.

Commander Doyle said that the final determination of this program is determined at Washington, however, planning is done here to meet the huge demand for increases in personnel, expansion of Heavy Attack, and the need for the welfare of Navy men involved in the organizational structure.

NASA Grants

NASA has given grants and graduate training aid to over 10 colleges in 36 states.

as well as additional office areas. The new tower location will be east of the present location in an area south of Runway 9-27.

Enlisted Men's Barracks Costs \$558,000

Construction is well along for the new 308-man enlisted men's barracks at Sanford Naval Air Station. Low bidder was Graham Construction Company, Orlando, with a price of \$558,000.

Designed to accommodate the increase in personnel at Sanford, this building will be a three-story, reinforced concrete structure, complete with air conditioning. Precast concrete exterior wall panels, with a rough aggregate texture, will be attached to the reinforced concrete frame. The contract includes a separate mechanical equipment building for housing the heating and air conditioning. Also included are water lines, concrete walkways, bituminous paving areas, and landscaping.

Enlisted men's bunk rooms will be 16 1/2 feet by 19 1/2 feet, each berthing four men. Special petty officer's spaces will accommodate two men per room. Each floor will be complete with centrally-located lounge and reading room facilities, in addition to laundry rooms, heads, and baggage storage rooms. All lounge spaces will be acoustically treated for noise reduction. Construction is well underway and will be completed for occupancy in mid-March of 1964.

Three new homes for officers and five units for enlisted personnel recently were completed and now occupied at SNAS.

Pioneer Satellite Slated For 1965

NASA will launch its first 100-pound Pioneer satellite early in 1965 to gather scientific information on interplanetary environment and to determine the effects of solar activity on that environment.

The project will be managed by NASA's Ames Research Center at Moffett Field, Calif. The four spacecraft planned for the Pioneer series will provide information needed for the Apollo manned lunar landing and other advanced projects.

Apollo

NASA's Apollo program takes its name from the Greek god of manly youth and beauty.

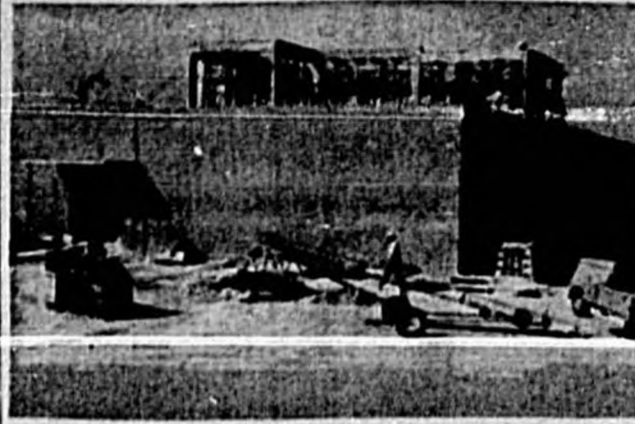

'SURFACE SYSTEMS' building will house equipment with the ground phase of the RA5C reconnaissance aircraft system.



PENTHOUSE atop the Surface System building is pictured herewith.



THIS RECENTLY completed building is the Naval Air Maintenance Training Detachment center for A5C training. This building provides systems familiarization for A5C crews.

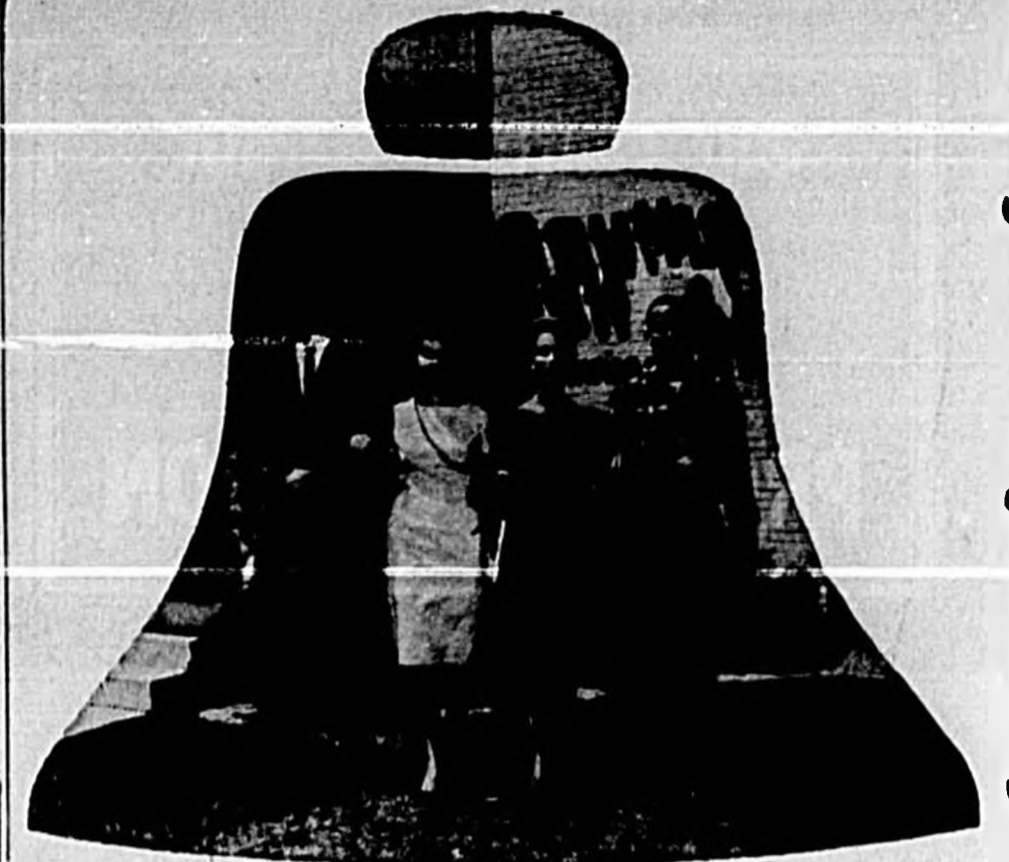

Always on Call...

A Team of Specialists Ready to Serve Your Every Communications Need

It takes a big team of Telephone Specialists to keep home and business communications running efficiently and dependably.

Communications Consultants to analyze and advise businesses on systems to meet present and future growth needs.

Operators to complete calls quickly and smoothly.

Service Representatives to help you improve your home telephone system.

Installation and repairmen to install and keep service trouble-free.

These are only a part of the vast team always on call to provide you with the best in telephone service and convenience.

Here Are Some of the Modern Communications Services for Home and Business



Southern Bell
Growing with the Future

W. ATLEE BURPEE CO.

SANFORD, FLORIDA BRANCH

SERVING THE SOUTHEASTERN FARMER SINCE 1934

OUR LOCAL BUSINESS:

Processing, Treating,
Storing, Packaging,
Shipping Seeds And
Bulbs



WHOLESALE
SALES

QUICK SERVICE TO ANY OF THE
FOLLOWING:

- NORTH CAROLINA
- SOUTH CAROLINA
- GEORGIA
- ALABAMA
- FLORIDA
- BAHAMA ISLANDS

W. ATLEE BURPEE CO.

THOMAS GEORGE, MGR.
SANFORD, FLORIDA

Burpee
Seeds
Grow

Burpee
Seeds
Grow

MAC'S OIL COMPANY

Serving Seminole County Area Since

1935

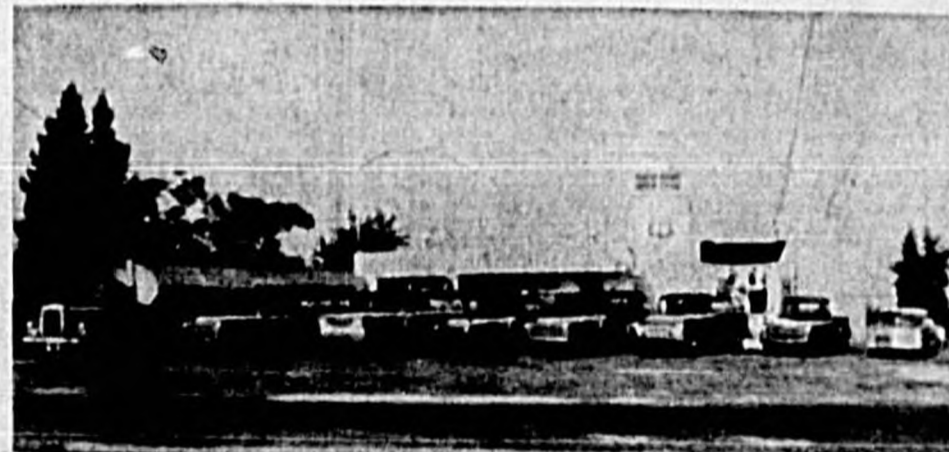

9 TRUCKS & 15 SERVICE STATIONS TO ACCOMMODATE
OUR CUSTOMERS



Phone FA 2-2784
EARL EVANS, DEALER

E. H. McALEXANDER
President & General Manager

MAC'S OIL COMPANY, INC.

SANFORD, FLORIDA



THE VIGILANTE flies at Mach 2 (twice the speed of sound).

Orchids Belong To The Vigilante

Since an October afternoon just a year ago, "Progress" in Sanford's Heavy Attack Wing One has been measured increasingly in terms of a single yardstick — the Vigilante.

The Mach 2 (twice the speed of sound) attack plane has employed the energies of many Naval personnel based at Sanford for more than two years now.

But on Oct. 11, 1962, an event occurred which tended to encourage more and more master-minding into the development and operation of the fabled A-5A.

Sanford's Heavy Attack Squadron 7 (VAH-7), which had begun "thinking Vigilante" with the turnover of its last A-3B Skywarrior in late 1961, returned from a 2½-month operating period in the Sixth Fleet area.

The fact that the carrier which took VAH-7 to the Mediterranean and back happened to be the nuclear-powered Enterprise was the big news in most Navy circles.

The giant "E", largest fighting ship in the world, is possibly the most publicized vessel in history. This was her maiden voyage, too.

But to Sanford observers and those who had poured their financial and emotional resources into her sleek air frame for the better part of four years, the orchids belonged to the Vigilante.

Heavy Seven's 12 A-5A's had successfully flown in a rapid-fire series of strike exercises, supported the squadron's training requirements and operated for the prodigious total of 511 hours in September.

Before the Vigilante entered the Sanford scene it was hard to find anyone who could converse lengthily on the subject.

Now it is just as hard to find a conversation among local Navy officials which does not involve the aircraft.

What is the A-5 Vigilante? At the moment, it is on the threshold of being two aircraft:

The A-5A attack Vigilante is the version used by VAH-7 and VAH-1, the second squadron to become operational in the craft. VAH-1 is currently deployed to the Mediterranean aboard the USS Independence.

The A-5A's primary mission is long-range, all-weather nuclear or conventional bombing from a carrier or shore base. The "all-weather" feature here is an inertial navigation system, similar to that used in the Polaris and Minuteman missiles which, if the bombardier elects, will guide the aircraft to a target, release a weapon and return the aircraft to its home base.

This allows the plane to strike a target which the flight crew (composed of a pilot and bombardier-navigator) may not actually see because of darkness, fog or cloud cover. Hence the "all-weather" terminology, — the key to the "seeing-eyes" system being a highly-sophisticated fire control radar.

The other Vigilante is the

RA-5C attack — reconnaissance version. Sanford's VAH-5, already in the midst of transition, will be the first unit to fly this newer dual-mission aircraft. Other units will follow.

The RA-5C retains the ability of the Vigilante to perform its basic attack missions and adds the latest equipment for tactical reconnaissance purposes.

It incorporates increased fuel capacity and some wing-area modifications designed to increase the range and performance of the aircraft. The additional fuel load is carried in a new compartment aerodynamically faired into the upper fuselage which gives the aircraft a slightly "hump-backed" appearance.

The RA-5C also incorporates an additional pylon attachment to the underside of each wing, enabling the Vigilante to carry four 400-gallon dropable fuel tanks or a wide variety of nuclear and

conventional bombs, missiles, rockets and equipment.

The ability of the RA-5C to deliver both internal and external weapons, combined with its tactical reconnaissance capabilities, make it the most potent aircraft in the Navy and one of the most powerful and versatile in the world.

It is envisioned that the RA-5C will eventually become the predominate type in both the Atlantic and Pacific Fleets.

Recently, Capt. James O. Mayo, commander of Heavy Attack Wing One, announced that new facilities were being constructed at NAS Sanford to support the RA-5C program which would be used for training Pacific Fleet Heavy Attack people, too. This seems to imply a bi-fleet operation headquartered in Sanford.

It is a big operation, this new concept in manned all-weather attack vehicles. But

then the Vigilante has always spelled big things for the Navy and the citizens of Sanford.

Oh, yes, there was an A-5B version of the aircraft, too. It was an interim design. But there seems nothing "interim" about the Vigilante program. Its sleek, futuristic lines and the vast operating scheme which has grown up around it.

Flying Saucers?

In a cooperative program, Swedish and NASA scientists are conducting sounding-rocket studies of noctilucent clouds which sometimes have been reported as "flying saucers" by excited observers.

Noctilucent clouds are faintly luminous and travel very fast at extremely high altitudes. They can be seen only during short periods in the late summer and at high altitudes. The rocket probes are made near the Arctic Circle in northern Sweden.

We Invite Your Inspection Of Our MODERN FACILITIES

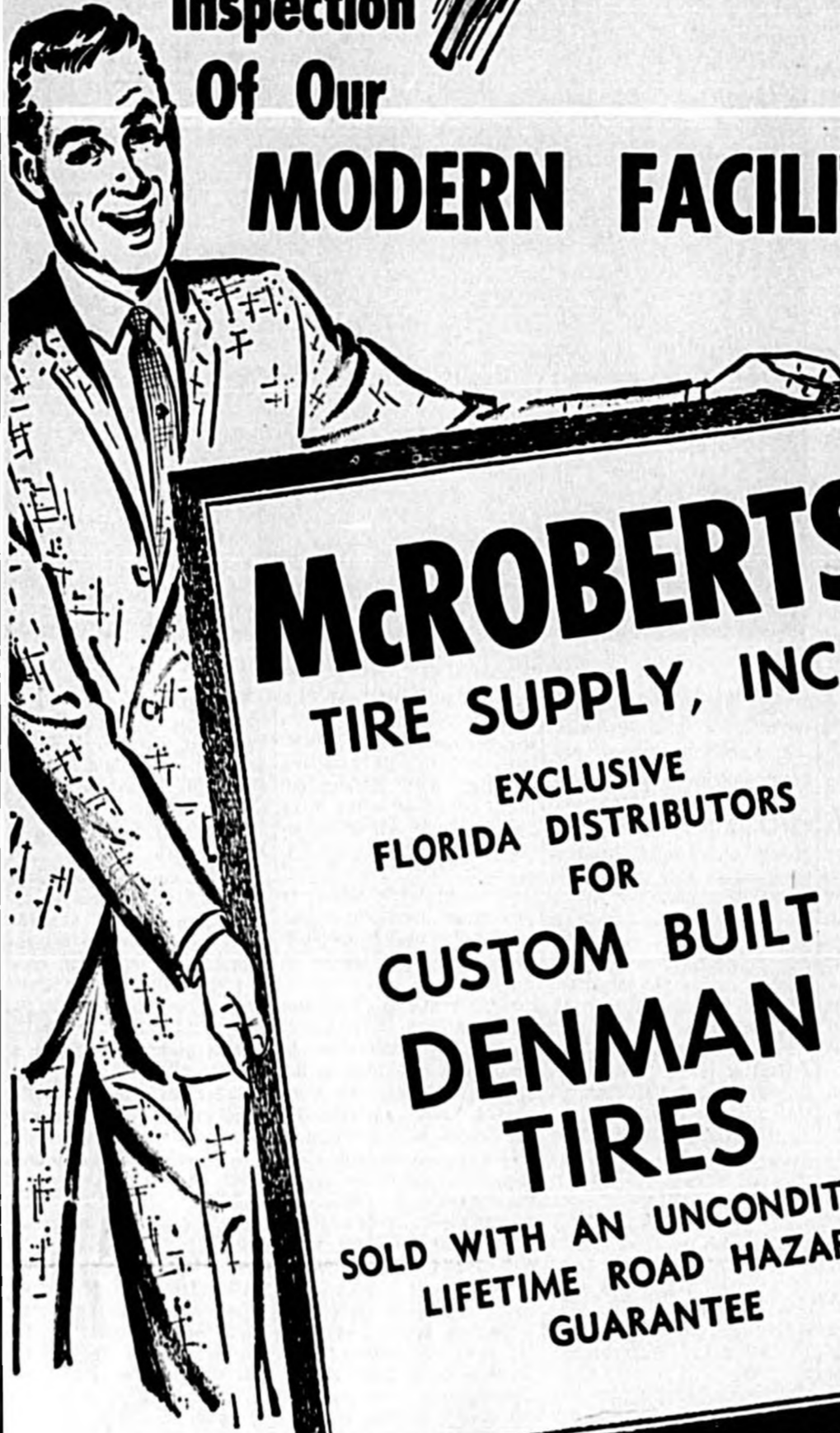

- BUDGET TERMS
- NO CARRYING CHARGES
- TIME PAYMENTS

EXPERT ALIGNMENT AND WHEEL BALANCING SERVICE

FREE SAFETY CHECK

Serving The Tire Industry Since 1939

McROBERTS TIRE SUPPLY, INC.

405 W. First St. Sanford, Fla.
DIAL FA 2-0651



DRIFT INN

BEARDALL AND GENEVA SR 46-E

BAR & PACKAGE STORE
OPEN 10 A. M. til 2 A. M.

No Evening Is Complete Without A "Last Drink" With Herb and Dottie

You're sure to enjoy the friendly atmosphere at Drift Inn

- BEER
- WINE
- YOUR FAVORITE BRAND OF LIQUOR

SPECIALTY OF THE HOUSE
HAM ON RYE
STACKED HIGH
PHONE FA 2-9759

Naval Air Station Has \$12 Million Annual Payroll

Origin of Sanford Naval Air Station, Seminole County's largest employer with an annual payroll in excess of \$12 million, can very definitely be attributed to the sneak attack on Pearl Harbor by the Japanese on December 7, 1941.

Immediately after this disaster, the Secretary of the Navy decided that U. S. aviation training facilities were inadequate to meet the exigencies of war on land, sea and air. In order to take the training load off existing air stations at Pensacola, Miami, Corpus Christi and Jacksonville, and to train simultaneously pilots for all types of Naval aircraft, the Secretary of the Navy directed the establishment of the Naval Air Operational Training Command with staff headquarters at the Naval Air Station at Jacksonville.

The site of Sanford was proposed in May, 1942, to house and train two bomber training units. However, only one unit, VB 9-1 was actually established. Lt. Cdr. George T. Swigum was appointed resident officer in charge of construction and it was under his direction that the base was nearly completed by mid-September 1942.

Sanford Naval Air Station was formally commissioned on Nov. 3, 1942, by Rear Adm. A. B. Calk, the chief of Naval Air Operational Training, who conducted appropriate ceremonies during which he turned over the station to Capt. Francis M. Hughes, first commanding officer. On Nov. 15, 1942, the first student officers reported on base.

Construction of a satellite field at Ocoola was completed on Sept. 1, 1943, and later that month a squadron of fighter planes replaced the PV bombers.

Captain Hughes was relieved of his command in November of 1943 and Capt. L. W. Johnson concluded a short time of duty as commanding officer in March, 1944. The next in line of commanding officers was Capt. Otto Smoot, who reported from the 4th Fleet a few days prior to Captain Johnson's detachment.

Capt. E. D. Foote, USMCR, was commanding officer of the Marine detachment attached to the station and he was also division officer of the Seaman Guard and Coast Guard. The Coast Guard reported aboard in January, 1944, for the purpose of manning interior guard posts and with them came a K-9 detachment consisting of seven war dogs.

After World War II, the need for a Naval Air Station in Sanford, no longer existed. Consequently, on March 15, 1946, Captain Smoot was relieved of his command and the station was formally decommissioned and turned over to the city of Sanford.

Just as the origin of the Naval Air Station has been attributed to Pearl Harbor, re-activation of the station can definitely be attributed to the Korean War.

After the Korean outbreak, the Secretary of the Navy found once again that U. S. facilities for training and supporting naval aircraft were inadequate. Notice of re-activation of the Naval Air Station was received in Sanford on Jan. 15, 1951, from the Navy Department, and the following day Capt. D. T. Day, commander of the Sixth Naval District Air Base Command, arrived here with his staff for an inspection of the facilities. On March 1, 1951, the re-activation of the barracks and mess hall began and by late April civilian concerns had turned all the buildings back over to the Navy.

On May 1, 1951, the official recommissioning ceremonies took place and the air station was re-activated as a Naval auxiliary air station to be used for the training and conditioning of experienced pilots for a fleet unit of a carrier air group which normally uses jet planes.

Capt. D. T. Day read the re-activation orders and Rear Adm. Alfred E. Montgomery, commander of Fleet Wing, Jacksonville, officially turned the station over to Capt. John L. Chittenden, commanding officer, as 340 enlisted men, 23 officers, and 200 civilians witnessed the impressive ceremony.

Mayor Fred A. Dyson welcomed the Navy to Sanford and the Sanford Naval Auxiliary Air Station was officially in operation. The same day, the station was recommissioned, it became the home

base of Fleet Air Service Squadron 821 and squadrons of Carrier Air Group Three.

In the months that followed, a concentrated rehabilitation program began and the buildings were converted to meet the needs of the Navy.

During the next four years which saw Captain Chittenden relieved by Capt. James E. Voce, USN, a number of fleet and reserve units received concentrated training at the Auxiliary Air Station. Designated as their home port were Fleet Air Service Squadrons 821 and 81; Carrier Air Group Three and its component squadrons; Photographic Squadron sixty-two; Composite Squadron Nine, which was commissioned locally in January, 1953; and Composite Squadron Five. Many other units including Naval Air Reserve Squadrons from all parts of the country received extensive refresher training while temporarily based at the station.

In June of 1955 Capt. Robert W. Jackson, USN, took command of the Auxiliary Air Station. Concurrent with his arrival and in accordance with directives issued by the Chief of Naval Operations the station assumed an improved status as the new home port of Heavy Attack Wing One, first organization of its kind in the U. S. Navy. Home ports for two more Heavy Attack Squadrons were changed to the Sanford Station, and in addition, the movement of the Heavy Attack Wing headquarters and the Heavy Attack training unit to Sanford made the local station the No. 1 training base for the largest carrier based atom bombers in the U. S. Navy.

Capt. E. O. Wagner, USN, Wing commander, arrived with his principal staff officers in July 1955 and raised his broad command pennant for the first time at the station. In August, his tour of duty being completed, he was relieved by Capt. John T. Blackburn, USN.

In May of 1956, just after the station celebrated its fifth anniversary since re-commissioning, the Secretary of the Navy redesignated NAAS Sanford to U. S. Naval Air Station, Sanford. Its new mission was cited as being: "to maintain and operate facilities and provide service and material to support operations of aviation activities and units of the operating forces of the Navy and other activities and units, as designated

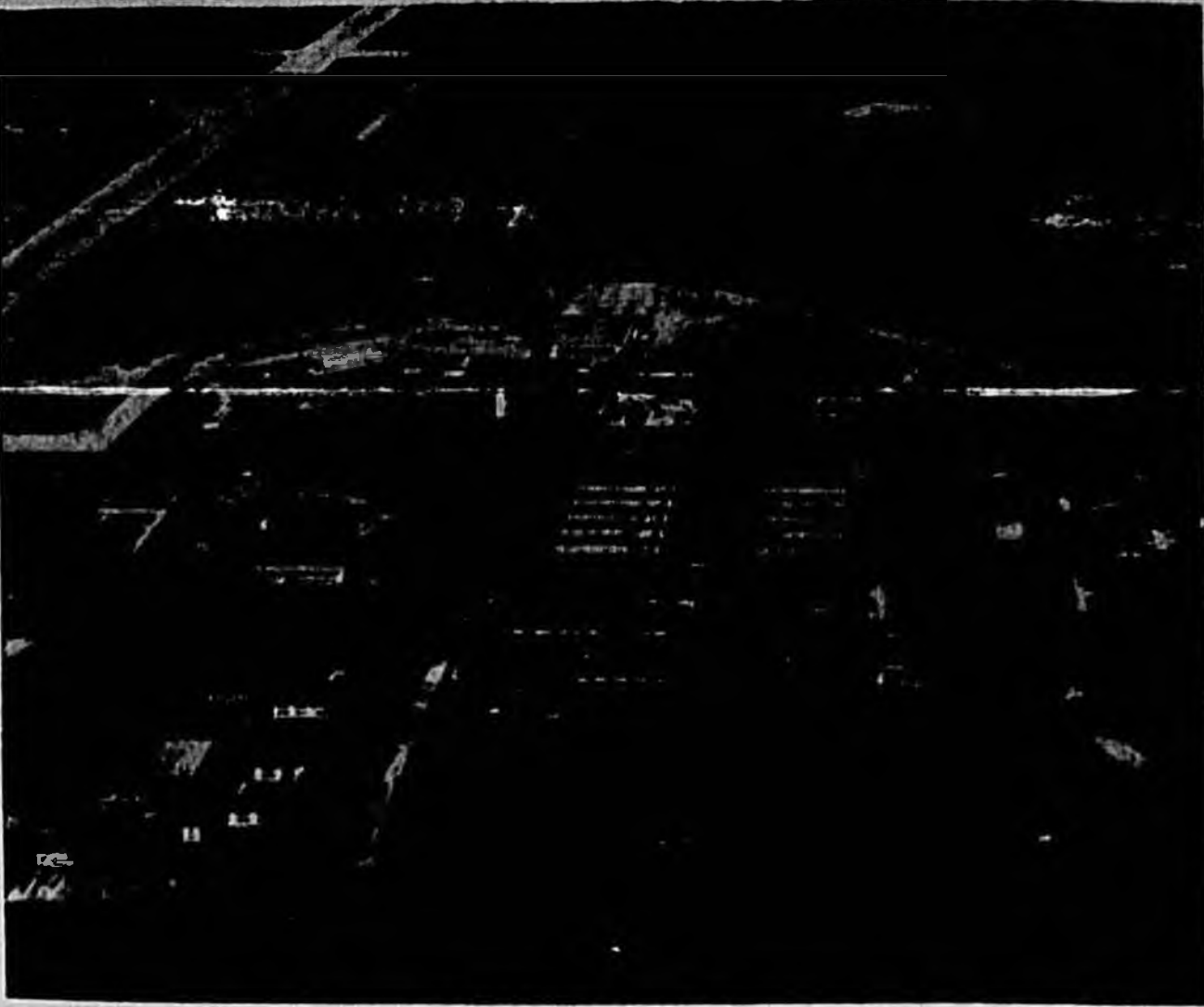

AERIAL VIEW OF SANFORD NAVAL AIR STATION.

by the Chief of Naval Operations."

A station expansion program was immediately formulated. Anticipating the arrival of the Navy's newest and fastest long range bomber, the Douglas A3D Skywarrior, plans were made to extend the runway to the length of 10,000 feet, and to provide office, shop maintenance and storage spaces for the existing and incoming Heavy Attack squadrons.

Jan. 25, 1957, marked the arrival of the first A3D Skywarrior aboard NAS Sanford, VAH-9, commanded by Cdr. J. M. Miller, was the first Sanford squadron to receive the new aircraft. With the arrival of the A3D, the phasing out of the AJ Savage Attack Bomber began. The 70,000 pound, twin jet bomber boasted being the largest and most powerful carrier based plane ever built, giving the Navy striking power hitherto unavailable.

Shortly after the arrival of the A3D, the relocation of NAS Sanford to Ocoola was considered by the Navy Department. The problem was that residential congestion together with the need of more modern facilities for the operation of high performance jet aircraft were pressing.

A delegation of local Sanford officials along with Florida Senators Spessard Holland and George Smathers and Rep. A. S. Ilerlong Jr. made an appeal to the Navy Department to expand the local base instead of moving it to another area. Their appeal was based on economy in government operations in that a \$20 to \$30 million establishment was already existing in Sanford.

On the local scene, 5,000 people attended a Navy Appreciation Day celebration in downtown Sanford "to let the Navy know that they were wanted and appreciated." The event was the biggest ever staged in Sanford. What followed 14 days later (April 12, 1957) was the most important news Sanford had had in 100 years: Official word that Sanford NAS would be retained.

Heavy Attack Squadrons based here are six. Early in 1958, VAH-3 arrived from Jacksonville to make up the sixth squadron. In April contracts were awarded for construction of three barracks, three hangars, a warehouse, six office buildings and a concrete aircraft parking area.

July, 1958, saw the command of Heavy Attack Wing One change hands to Capt. James D. Harnage.

The airfield of Sanford NAS was officially named Ramsey Field on Feb. 6, 1958, in memory of the late Lt. Cdr. Robert W. Ramsey of VAH-11. He lost his life in a crash of his A3D near Seville, Fla., on June 2, 1952.

In September 1959, Capt. R. G. Edwards became the third line captain at NAS when he reported to become commanding officer of VAH-3, Heavy Attack Wing One's seventh bombing derby in December turned out to be the biggest event ever staged at NAS Sanford.

At the end of 1959, the command of Sanford NAS changed hands, Capt. Robert W. Slye relieving Captain Arthur. Just after the change of command ceremonies, the suspicions of many were confirmed, while many others were surprised to learn that NAS had received official notification that the air station would be the home of the navy's jet attack bomber, the A3J (now the A3A) "Vigilante." Captain Harnage was relieved of his duties June 14 by Capt. Frank G. Edwards, who was formerly the skipper of VAH-3.

In June of 1961, Capt. Joseph M. Tully Jr. relieved Captain Edwards as the commander of Heavy Attack Wing One. Several months later, on Nov. 28, 1961, Capt.

Robert W. Slye was relieved by Capt. Robert M. Ware as NAS Commanding Officer.

The ASA Vigilante, one of the world's fastest jet bombers, was changed slightly to contain more equipment, and therefore a variation called the RASC Vigilante has found itself based at Sanford. Not only do NAS and the squadrons based here fly the A3B, ASA, and RASC, but NAS also trains men in the maintenance and upkeep of keeping these big jets "in the air."

Navy Folk Speak Own Language

Sanford people and Navy people, who are Sanford people, too, live and shop side-by-side, send their children to the same schools and speak the same language... usually. Occasionally, however, they do experience a slight language barrier.

You see, Sanford people speak a dialect called "Central Floridian" which is just a "you all" away from English.

Navy people, for their part, are often guilty of lapsing into "Navyese," a fairly faithful rendering of the King's English except for an abundance of abbreviated, guttural sounds.

Central Floridian-speaking people complain the Navyese sounds give them trouble, particularly such foreign-sounding words as "Hat Wing," "Hatron," "VAH" (pronounced Vee-Ay-Aitch) and "TAD" (also pronounced in three syllables).

(For the mono-lingual, Hat Wing is an abbreviation for Heavy Attack Wing; Hatron for Heavy Attack Squadron; VAH also stands for Heavy Attack Squadron and TAD for Temporary Additional Duty.)

Since there are so geographical boundaries for the Navyese language, its use has become as widespread as the sites of maritime installations, which,

On July 12, 1963, Captain Tully was relieved as commander of Heavy Attack Wing One by Capt. James O. Mayo.

As the modernization program at NAS is carried out, a program to update the present field facilities, NAS Sanford's around the clock readiness will continue to grow.

of course, include the seven seas of the world.

But to those readers with no previous experience with the wily Navyese, a bit of translation may be in order:

Even the most cosmopolitan of Navyese will refer to what substance happens to be supporting his body at the time as "the deck." This is generally true whether that substance happens to be, indeed, a pitching flight deck on one of our great super carriers or the "weight and fortune" scales at the Navy Exchange.

Though Navyese fliers often take "hope," they will be loath to their destinations—in most cases—by a modern airplane rather than any peculiar springiness of the limbo.

When they reach their destination they may RON (also three syllables), meaning "Remain Over Night," or ROAN, "Remain Two Nights," not a chemical formula for Radium Oxide Nitride (sic).

When an aviator climbs into his "bird" (aircraft) it may be "up" (ready to go) or "down" (mechanically unfit), leading to the delightful euphemism, "downbird."

Using the same frame of reference, it is natural that our beautiful aircraft carriers might be called "bird barges" . . . which they often are.

Little has been mentioned of the Central Floridian-to-Navyese translation problem, which for some, particularly New Yorkers and New Englanders, is just as real.

Typical of this problem is the complaint we recently heard from a Bostonian aviator that the morals of the lo-

cal populace are outrageous, that Central Floridian seem intent on "fixing" everything they can get their hands on.

"I parked my car next to a no parking curb," he said, "and the copped said he was fixing me a ticket."

"Everybody's always fixing to do something. It's a bloody gram (crime)." (Naturally the foregoing was said with great "vigah.")

But there is hope for the mono-lingual. There are signs of the two languages merging into one. Recently we heard a Central Floridian housewife speak of getting her children "squared away" on their homework.

With mutual cooperation we may one day hear a Navyese aviator step into his "bird" and announce to the control tower, "Clear the deck, you all, I'm fixing to RON."

Defining Space Not Easy Task

WASHINGTON, D. C. — Not all scientists, even in NASA, will agree on a definition of space, but here's one the layman can get away with in a discussion with his neighbors, but don't try it on an M.I.T. professor:

In ordinary terms, the void between celestial bodies in the region beyond the Earth's atmosphere is called "space." In specific terms, "near space" is the first region beginning at an altitude of about 120 miles. "Deep space" is the region beyond this, including the Moon.

Reddy is your working partner to keep Seminole County on the "grow"

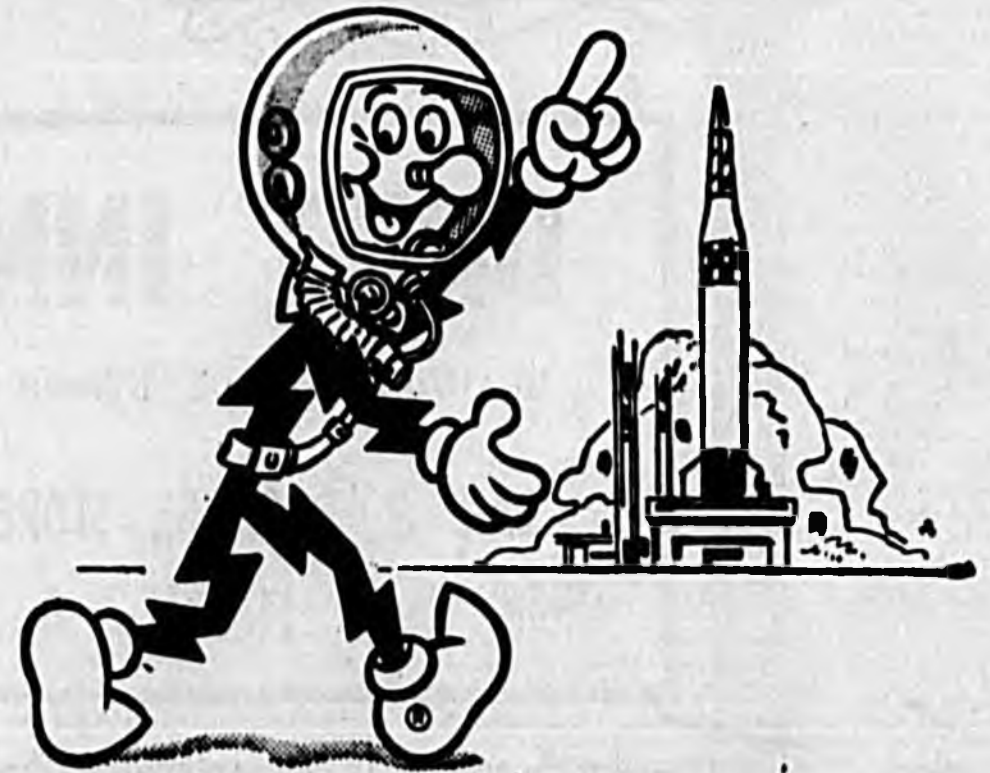

With project Nova and other Cape Canaveral programs located just "next door", Sanford and Seminole County are growing places in Florida's phenomenal Space Age future.

Florida Power & Light Company is your working partner — building ahead so that whenever anyone flips a switch, ample power will be ready for industrial, business and residential needs.

FPL's new Cape Canaveral power plant is scheduled for 1965 operation. Its 425,000 kw capability will assure plenty of power for the moon-shot program and for growth and expansion of the surrounding area.

FLORIDA POWER & LIGHT COMPANY
Helping Build Florida

Serving the finest . . .

Enjoy your favorite meal or cocktail in the congenial Capri atmosphere . . .

Entertainment!

● Dancing ● Orchestra

Saturday Evenings
8:00 'til 12:00

DIAL:
FA 2-1251

*Restaurant
Cocktail Lounge*

2544 Park Drive, Sanford, Fla.

Changes Keep VAH-3 Flexible Unit

Since the first flight crews completed the transitional training from the A3 "Skywarrior" to the A5 "Vigilante" last year Heavy Attack Squadron 3 has been gradually shifting emphasis to the A5 training program. The constantly changing demands of the Heavy Attack program have required that VAH-3, since its inception in 1956, remain flexible as to mission or missions assigned.

The squadron was commissioned on June 15, 1956, at the U. S. Naval Air Station, Jacksonville, as an operational A3A (formerly designated A3D) squadron under the command of Cdr. H. J. Morehouse. The present commanding officer is Cdr. E. E. Farmer and the executive officer is Cdr. W. J. Hoeller.

The first A3A aircraft were received on Oct. 8, 1956, and shortly thereafter the squadron commenced carrier qualifications aboard the USS Franklin D. Roosevelt.

Returning to Mayport, Fla., on March 4, 1958, VAH-3 was shortly ordered to the USNAS, Sanford, where a merger with Heavy Attack Training Unit, Atlantic took place on June 10, 1958. VAH-3 then became the Heavy Attack Replacement Training Squadron for the Atlantic Fleet and its new mission included the training of all replacement flight crews and maintenance support personnel under the command of Commander, Heavy Attack Wing One.

VAH-3 accepted this new mission with enthusiasm and for the remainder of 1958 and 1959 continued the training of personnel for the operational Heavy Attack Squadrons.

The year 1960 saw the development of a completely revised training curriculum and the training of A3 "Skywarrior" flight crews continued at a rapid pace.

Anticipating the introduction of the A5A "Vigilante" into the Heavy Attack program, training facilities were expanded and in June 1961, VAH-3 received the first four A5A aircraft. With the arrival of these aircraft, the training of replacement crews and maintenance support personnel commenced immediately.

In early 1962 the first A5A crews were qualified for assignment to VAH-7, the first operational A5A squadron. Following on the heels of VAH-7, Heavy Attack Squadron 1 completed transitional training to the A5 "Vigilante" to become the second operational A5 squadron.

Presently the squadron is training VAH-5 flight crews and maintenance personnel for transition to the A5 type aircraft.

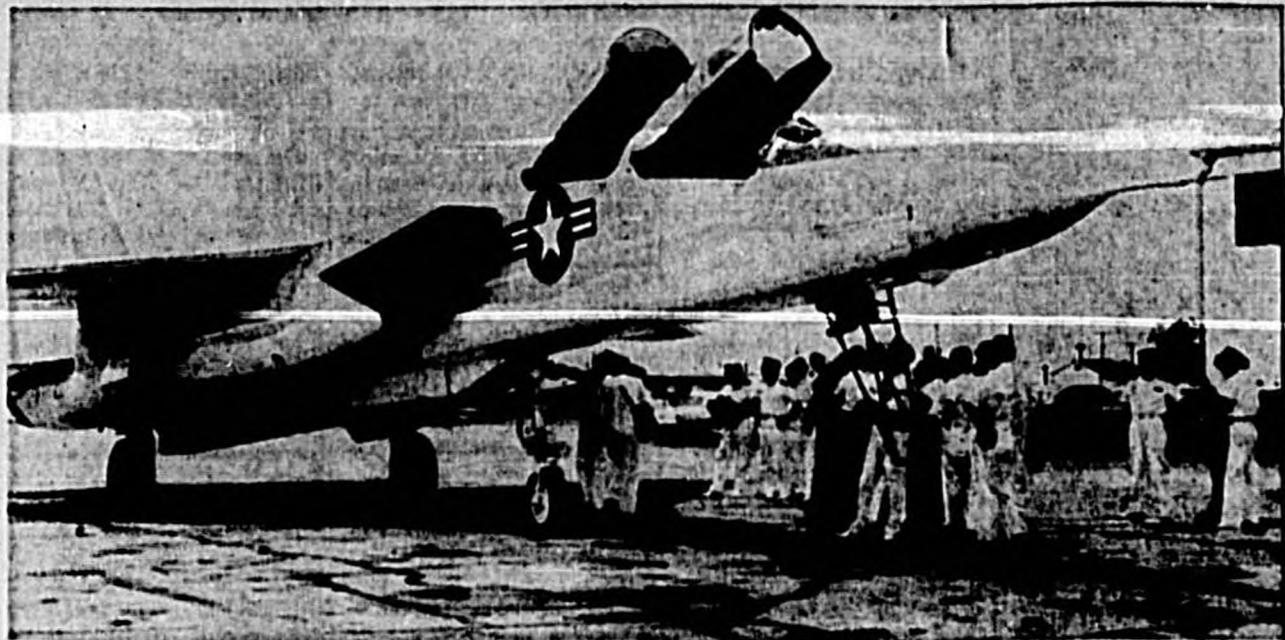

MIGHTY AIR FORCE of the Navy is pictured in this SNAS bomber.

VAH-11 Flies The Navy's Big 'E'

The U. S. Navy's big 'E' was presented to Cdr. John F. Barlow, commanding officer of Heavy Attack Squadron 11, by Rear Adm. Robert Goldthwaite, commander of Fleet Air Jacksonville, only last month, culminating an eventful year of progress for each member of VAH-11.

Space Almanac

Five Years Ago

September 17, 1958—Manned Satellite Panel, with representatives from NASA and Defense Department, established to make final recommendation for manned space flight program.

Four Years Ago

September 28, 1959—NASA released pictures taken 19,500 miles over Mexico by Explorer VI showing crescent shape of sunlit portion of Earth and crude cloud-cover image.

Three Years Ago

September 8, 1960—Formal dedication of the George C. Marshall Space Flight Center at Huntsville, Ala., NASA's plant for the construction of Saturn and other space rockets.

Two Years Ago

September 13, 1961—First successful orbital flight of the unmanned Mercury spacecraft. The one-orbit flight proved that the spacecraft could sustain man in orbit.

One Year Ago

September 4, 1962—Radio signals sent to Mariner II, 1.5 million miles from Earth to fire the on-board rocket to place the spacecraft in its final course to the Planet Venus—36 million miles in space.

Sanford has a school system that includes all grades through the 12th year and the vocational school has day and night classes. There is no charge for tuition.

During the ship's in-port periods, the "Checkertails" visited such historical sights in the Mediterranean world as Rhodes, Athens, Istanbul, Naples, Rome and Paris.

On last March 25, Cdr. John F. Barlow relieved Commander Lampman as commanding officer of VAH-11 in ceremonies aboard the USS Roosevelt anchored at Athens.

VAH-11 returned from the Mediterranean last April 22. This seven-month deployment was part of the normal tour for Sanford-based squadrons with the U.S. Sixth Fleet steady striking forces.

Since April the squadron has maintained its readiness by competing in monthly competition with other squadrons.



LINE ORDNANCEMEN R. L. King (left) and B. M. Harless assemble practice bombs prior to loading for a bombing flight.

John F. Barlow Is Commander Of VA Squadron 11

Cdr. John F. Barlow, commanding officer of Heavy Attack Squadron 11, was born Feb. 21, 1923, at Muskegon, Mich. He entered the U.S. Naval Academy at Annapolis, Md., in July 1942 and was commissioned an ensign upon graduation in June 1945.

After accumulating experience aboard two destroyers, Commander Barlow entered and was graduated from flight training in March 1949.

In September 1961, Commander Barlow reported to Heavy Attack Squadron 11 as maintenance officer. He served later as operations officer until he relieved Cdr. T. G. Kilen as executive officer in January 1962.

He assumed his present duties as commanding officer of Heavy Attack Squadron 11 on March 25, this year, when he relieved Cdr. Lester B. Lampman.

Commander Barlow, and his wife, Maryanne, and their four children, Jeffrey, Peter, John and Carol, reside at 1909 Magnolia Avenue.

The expanding nursery and horticulture specialty industry is moving in behind citrus as an important source of Seminole County income.

"A Friendly Atmosphere"

is our greatest business asset.



Be a genial host, take your friends out for a drink in our modern lounge. They're sure to appreciate the eye appealing decor and the gracious service.

Relax In Air Conditioned Comfort

George's Tavern

1011 S. FRENCH AVE. SANFORD
TELEPHONE 322-7394

We Take Pride In Our Complete Line Of --- Quality Lumber & Hardware

BROWSE AROUND OUR BRAND - NEW COMPLETELY STOCKED HARDWARE AND GARDEN CENTER DEPARTMENT

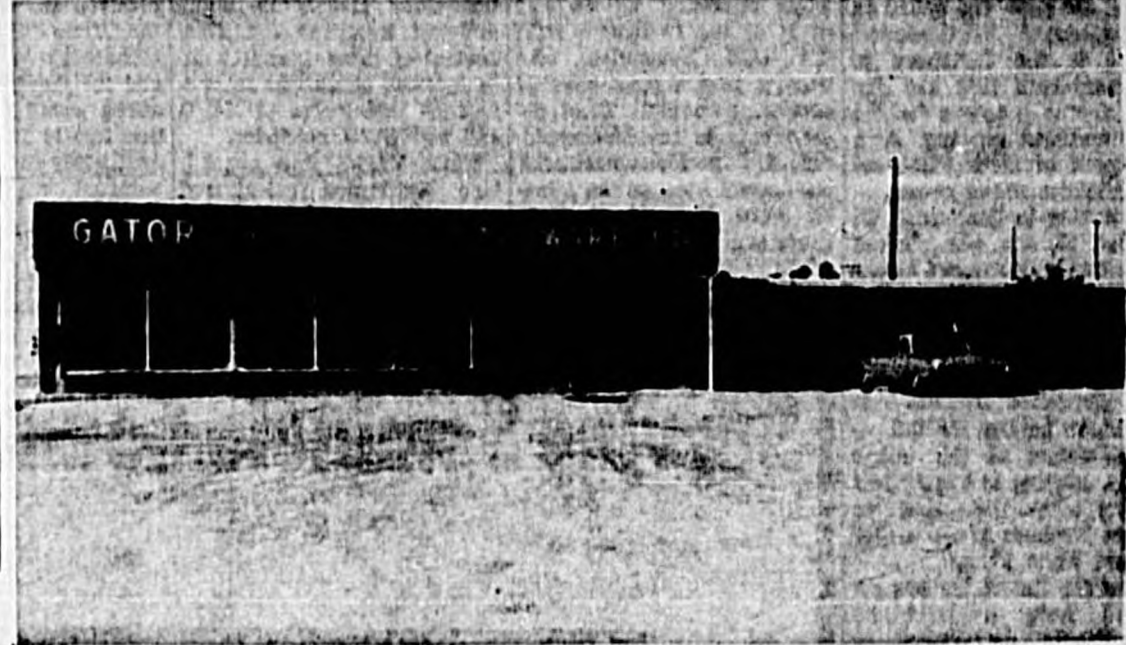

"West Coast Lumber Our Specialty"

- Full Line Of Hardware
- Garden Tools — Fertilizer
- Pre-Finished Plywood Paneling
- Trulox Pre-Built Roof Trusses
- Complete Paint Department

- Western Red Cedar
- Yellow Pine
- Arkansas Pine
- Douglas Fir
- Red Wood
- Weiser Locks
- Schlage Locks
- Builders Hardware
- Glidden Paints
- Elk Roofing
- Moldings
- Plywood
- Wallboard
- Doors

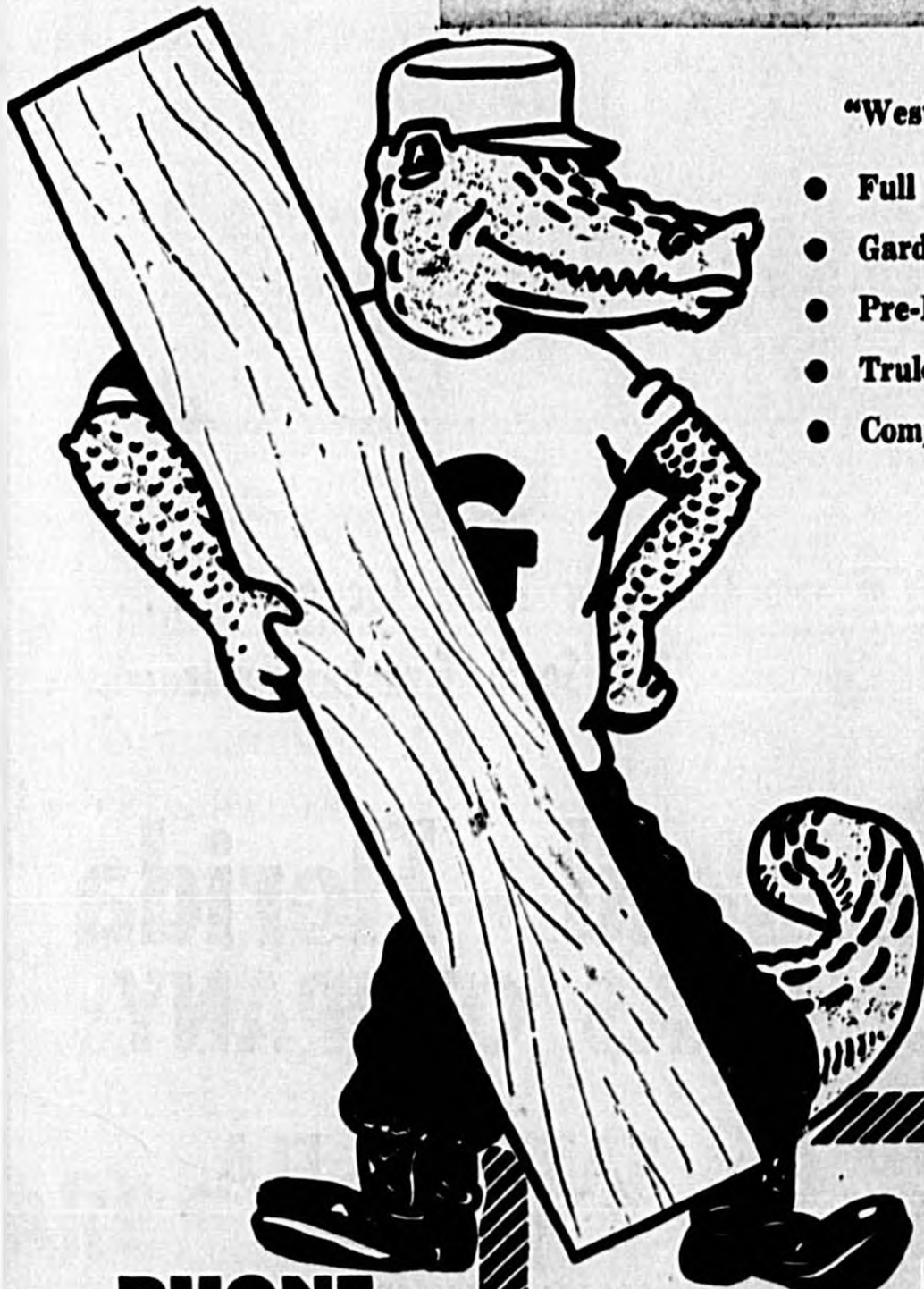

PHONE FA 2-7121

700 FRENCH AVE.

GATOR
LUMBER & HARDWARE
SANFORD

REFRIGERATED TRUCK TRANSPORTATION

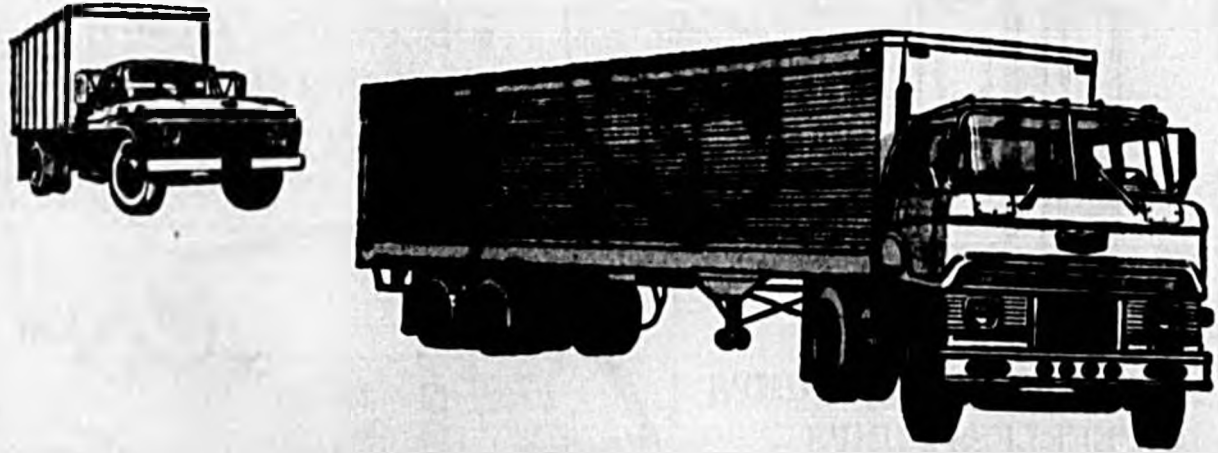

Serving Seminole County's Produce Industry Since 1943.

HORNE DISTRIBUTORS

INCORPORATED
Sanford, Florida

P. O. Drawer W.
S. Orlando Dr.

Phone Area Code 305
322-1922

VAH-7's 'Home At Sea' Is The Mighty Enterprise

More has been written about the USS Enterprise, the world's first—and only—nuclear-powered aircraft carrier, than any American fighting ship in history with the possible exception of the Monitor or Merrimac.

The "Big E" is the largest (80,000 tons displacement) combatant vessel in the world, the fastest aircraft carrier (more than 30 knots) and easily has more nuclear generating equipment concentrated in her hulls (from eight reactors) than in any other ship.

Her telephone switchboard services 1,800 telephones (enough for a small city) and her reactors, besides powering four 64,000-pound screws, supplies 1,233 tons of air-conditioning (enough to serve more than 400 homes) and 200,000 gallons of distilled water per day, enough to supply the daily needs of a 1,400-home subdivision.

When the Enterprise is deployed with a full airplane complement aboard, she is home for 4,000 "employees." About 850 of her residents normally will be from Sanford's Heavy Attack Squadron 7.

A list of the "major" suppliers of materials and equipment used for construction of the Enterprise includes 90 names ranging from U. S. Steel to American Laundry Machinery Company (which supplied equipment capable of turning out one-day service for each of the 4,000 men aboard).

Her mighty keel was laid Feb. 4, 1958. The "Big E," which had seven predecessors each bearing her proud name, was christened on Sept. 24, 1960, by Mrs. William B. Franke, wife of the (then) Secretary of the Navy.

In late 1961, the Enterprise joined the fleet. She sailed on a two-month "shake-down" cruise in the Caribbean in February-April 1962 and finally steered a course for the Mediterranean on Aug. 3, a full pack of Sixth Fleet responsibilities ahead of her.

Returning to Continental U. S. Oct. 17, she was allowed to rest only two weeks before answering the call to the same southern waters where she began her fleet life. Her 1,100-foot flight deck remained all-outfitted against the Caribbean horizon for the entire duration of the Cuban Crisis, stirring memories among many witnessing the Cuban blockade of an earlier "Great White Fleet."

Now the Enterprise has returned from a full-blown seven-month deployment in the Mediterranean in time to find the future of any descendants, if not her own, concluded by the clouds of a long-standing controversy.

Her critics ask: What useful role does the super attack carrier, particularly those on the grandiose scale of the Enterprise, play in this drama of push-button nuclear war, whose leading actors promise instantaneous death to any target so round, so firm and so fully-packed as the Big E?

Her defenders are quick to point out that as long as the cold war continues, with its threat of limited engagements as well as an atomic war, the aircraft carrier will have a prominent place in the defense of the United States and the Free World. In fact, most officials agree the carrier is an optimum weapon system for deterrence of limited war.

She is mobile, she is flat and she is as far-ranging as the seas of the world. And with the construction of the Enterprise, several traditional properties have been emphasized: Endurance, versatility and fire power.

Syncom II

If all goes well, the Syncom II communications satellite launched by NASA July 26, 1963, will have a useful life of more than two years. It is carrying enough fuel—hydrogen peroxide and nitrogen—to keep the satellite on station for at least two years.

Weather Satellites

The seven TIROS weather satellites have sent back more than 200,000 usable photographs. As a direct result there have been more than 380 specific instances when these photos have been used to improve weather forecasting.

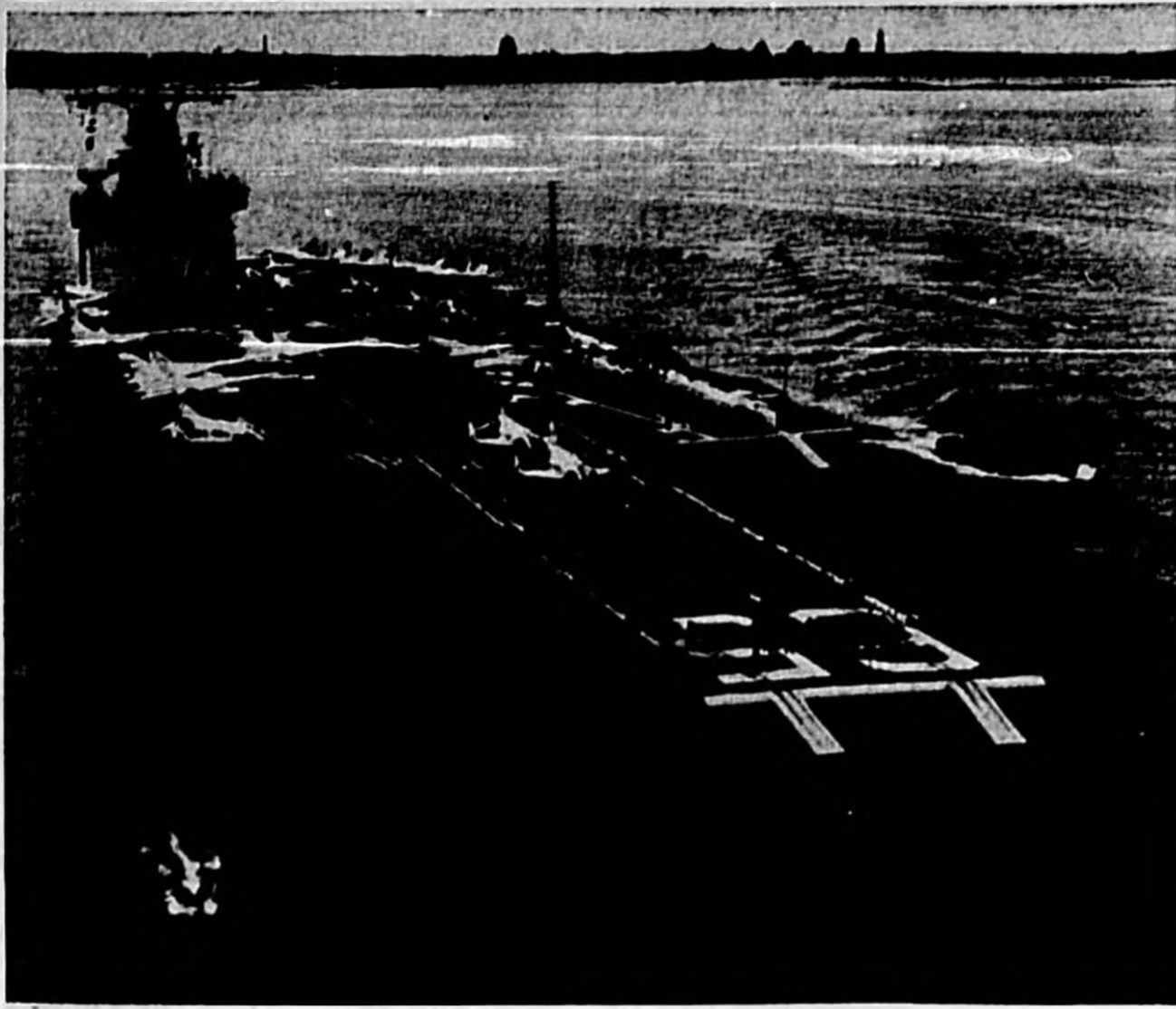

THE BIG 'E'—or more properly, the USS Enterprise—is the largest combatant vessel in the world, and the sea home of Sanford Naval Air Station-based Heavy Attack Squadron 7.

History Of Heavy Attack Squadron 7

Heavy Attack Squadron 7, the first squadron to deploy with the A-3A vigilante aircraft, in early 1962, and broke their own flight hour record established in 1962, by operating 10 A-3A's for 563 hours during June, 1963.

During their seven-month Sixth Fleet deployment in 1963, the squadron participated in strike exercises against unfamiliar targets in many different European countries. Several of these exercises also involved operations in conjunction with forces of NATO and non-NATO countries.

While VAH-7 was aboard, the Enterprise entertained such visitors as the King and Queen of Greece, the entire top staff of the Italian Navy,

a group of 21 English newsmen, nine West German military officers, several cinema personalities including Alfred Hitchcock and John Wayne, and appeared on the cover of "Europa" magazine, which featured a color picture story on the USS Enterprise and the Sixth Fleet.

In the past the squadron received the Chief of Naval Operations "E" (for Combat Efficiency) in 1955 and 1956 and the Chief of Naval Operations award for flying accident-free in 1961 and 1962. In April, 1962 the squadron participated in an air power demonstration for President Kennedy off the Atlantic coast.

Patron Seven (or detachments) have served aboard 10 different aircraft carriers, from three different naval air stations, has deployed with the Sixth Fleet to the Mediterranean 10 times and to Formosa once.

The "Peacemakers" are experienced in many different aircraft. The squadron has operated P2V Neptunes, AJ Savage, A3D Skywarriors, and now the supersonic A-5 Vigilante. The Vigilante holds the world's altitude record of 91,450 feet carrying a 1,000 kilogram load. This record was set in 1960 by Cdr. Leroy A. Heath, USN, who is now Patron Seven's commanding officer.

from VAH-1 when it returned from the Mediterranean. The problems of organizing and preparing for operations were many and complex since the parent squadron departed on Sept. 14, for the scheduled deployment of the USS F. D. Roosevelt. The project became more challenging when it was learned that Detachment 8 was due to deploy aboard the USS Independence in October for what turned out to be the Cuban Quarantine Action.

Ten weeks after formation, the detachment began fleet operations, when on Oct. 13, Cdr. deLorenzi landed Skywarrior Side Number 606 aboard the Independence, followed by the five others. The following six weeks proved an excellent shake-down for the Detachment as 127 carrier landings and 310.3 flight hours were flown in Action.

On the night of Nov. 14, Lt. Cdr. N. J. Johnson, the DET's Operations Officer, celebrated his birthday by making his 200th A-3B carrier landing aboard the Independence, becoming a "Double Centurian." The same week Lt. Cdr. Williams Winberge III,

Detachment 8 Holds Top Honors

Heavy Attack Squadron 11, Detachment 8, newest member of the Sanford Heavy Attack organization, has collected a lion's share of training honors since its formation slightly over a year ago.

It recently shared with its parent squadron, VAH-11, in receipt of the highly-respected Atlantic Fleet Battle Readiness Efficiency "E" for Fiscal 1963. And in June, the six-plane detachment clinched the top spots in individual bombardier and pilot standings for the fiscal year.

On Aug. 1962, Heavy Attack Squadron 11, Detachment 8, with Cdr. R. M. deLorenzi in charge, was activated to assist in maintaining the operational readiness of the Atlantic Fleet while squadrons in Heavy Attack Wing One made the transition from the A-3B Skywarrior to the newer A-3A Vigilante.

The immediate problem faced by the personnel assigned to form the "DET," as it is known, was to create a six-plane Skywarrior unit that would be separate and detached from the parent command, VAH-11. Officers and men were drawn from VAH-9, VAH-11, and, in September,

administrative officer, made the 46,000th landing aboard the Independence.

Detachment 8 returned to Sanford NAS Nov. 24, well established as a functional part of the U. S. Atlantic Fleet, ready to tackle all assigned tasks alongside the parent squadron, VAH-11, and other squadrons in Heavy Attack Wing One.

In January and February 21 "Shack" (direct bombing hits) awards were earned by Detachment 8 pilots and bombardiers. This had been partly the result of new methods of operating and planning employed in the Detachment. One method used was to keep daily boards on the status of bomb drops, scores, utilization of aircraft, etc.

In March, alone 16 "Shack" awards were earned. Especially noteworthy was a crew made up of Lcdr. Winberg, pilot; AO1 James Allyn bombardier; and AQB3 Gerald Schoerder, third crewman. By the end of March, this crew had accumulated 11 "Shacks", three of which had been in succession and at least one in each mode of weapon delivery.

This kind of consistency

was parlayed to overwhelming victories in the Wing's March and April cumulative bombing competitions and to triumphs in both the monthly bombing competition and Bomber Stream in May.

Cdr. Frederick Carment Jr. took charge of the Detachment in ceremonies aboard the Naval Air Station on June 21, 1963. Cdr. Carment, a 3-year-veteran of Heavy Attack Squadron Five.

Detachment 8 became an integral part of Carrier Air Group 8 aboard the USS Forrestal (VA-39) in July Cdr. Carment led the DET's six Skywarriors aboard the attack carrier for air group operations.

The detachment embarked aboard the Forrestal again on Sept. 3, participating in joint Army-Navy-Air Force defense exercise during Forrestal's cruise to Boston, where the DET was part of a firepower demonstration for the Navy League.

The average college graduate earns about \$160,000 more in his lifetime than the average high school graduate.

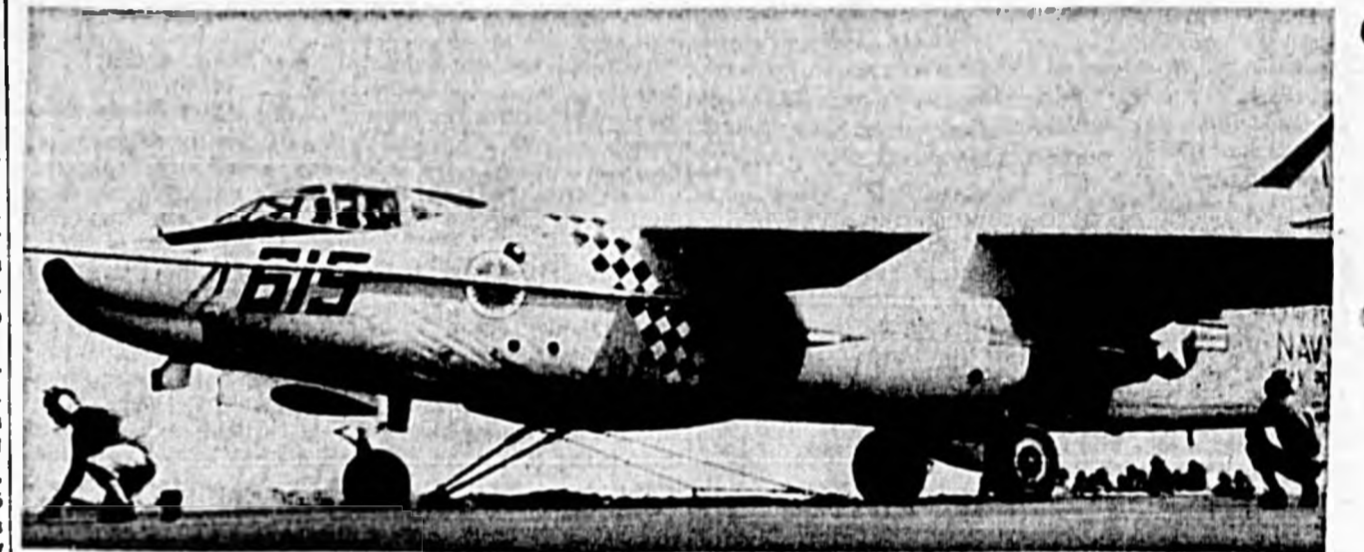

THIS BOMBER OF Heavy Attack Squadron 11's Detachment 8 is about to take off from the flight deck of the USS Forrestal.

Serving Seminole County Since 1940



Our New Home Located At...
906 South French Avenue

Mid - Florida GAS COMPANY

SANFORD, FLA.

George Chapman, Jr., Mgr.



PLUMBING - HEATING - AIR CONDITIONING

- INSTALLATION • REPAIRING
- REMODELING

DUO-THERM
HEATERS &
FURNACES



CRANE

AMERICAN STANDARD
KOHLER
Plumbing Fixtures

- PLUMBING SUPPLIES
- OIL BURNERS
- STEAM BURNERS

We Feature —

- MYERS WATER PUMPS
- PEERLESS PUMPS

TRANE
AIR CONDITIONING

FA2-0852

LEE BROTHERS

319 ELM AVE.
SANFORD

Hatwing One Has Built Enviably Record In 12 Years

From Truculent Bird To Sleek Vigilante

Twelve years—and an evolution—have passed since Heavy Attack Wing One was warfare has wrought on one of for the Atlantic Fleet's long-range, all-weather air striking forces.

The scene of its inception was Norfolk, Va.; the first Wing commander was (then) Capt. Robert Goldthwaite and the bread and butter aircraft of our "all-weather striking force" was a truculent bird named the P-2V Neptune. Today's base of operations is, of course, Sanford. Capt. Goldthwaite wears rear admiral's stars and is commander of Fleet Air Jacksonville and the Neptune is relegated, in dwindling numbers, to slow, sure patrol forces.

This is a bare insight into the change of time—and the ed on the Sanford scene in warfare wrought on one of the Navy's most critical areas. The past year typifies, and in a sense climaxes, this essence of change. Last year VAH-1, a component of Heavy Attack Wing One, was just returning from a 2½-month Mediterranean cruise with evidence of the first successes of the Mach 2 A-5A Vigilante.

Now much of the efforts of the Wing are concerned with introduction of the A-5A's successor, the new attack reconnaissance RA-5C.

A national crisis has passed in the past year which took units of Heavy Attack Wing One to Cuban waters in a potentially explosive test of their effectiveness.

Because of the needs of the Cuban crisis the famous Bombing Derby was canceled for Fiscal 1963. At present time, the 1964 version was scheduled for the week of Dec. 9-11, 1963.

And there's been a change in the guard. Capt. Joseph M. Tully Jr., who first appeared in the role of Wing commander in 1955, was relieved on July 12 by Capt. James O. Mayo, a tall Mississippian with a distinguished background in aviation and an academic record to match.

Captain Mayo quickly discovered the attractiveness of his supersonic merchandise when, in late July, his staff was paid a visit by a high-ranking Australian evaluation team engaged in the deadly serious business of selecting a replacement for some of its country's aircraft.

According to Air Marshal Sir Valston E. Hancock, KBE, Chief of the Australian Air Force Staff and head of the evaluation team, the RA-5C was being considered as successor to the British Canberra medium bomber.

The Wing staff, currently composed of 18 officers and 35 enlisted men, has seen a rapid turnover in recent months. In most cases, officer replacements have been drawn from one of the six squadrons attached to the Wing where they have accumulated considerable experience in the specialized heavy attack program.

The Wing's primary mission is to equip and train its six squadrons for long-range delivery of nuclear or conventional weapons in any weather, day or night.

One of its most important tools for fulfilling this mission is a training squadron, Heavy Attack Squadron 8 (VAH-3),

which is responsible for the "basic readiness qualification" of all replacement flight crews and maintenance personnel.

For an idea of the breadth of this project, in the first 4½ years of its existence, VAH-3 trained 283 replacement pilots, 363 bombardier-navigators, 302 third crewmen, more than 2,000 maintenance people and 71 assorted support officers.

The job of training people for the heavy attack program changes—and unfortunately compounds itself—with changes in equipment. The P-2V was replaced in the early '50s by the AJ Savage, which unlike the Neptune, gave the Navy a true carrier-based, all-weather strike capability. The AJ, like the Neptune, could be launched from a carrier, but, unlike the Neptune, the Savage could also be recovered at sea where the P-2V had to seek a shore base.

In 1956 the AJ began flying way to the Douglas A-3D (now A-3B) Skywarrior and two years later, the twin-jet Skywarrior, largest carrier-based jet aircraft in history, had completely phased out its rugged predecessor.

The A-5A, with its inertial bombing—navigation system, appeared in Sanford in 1961 and with it, the need for more elaborate support equipment, new training, and more sophisticated qualifications.

One thing, however, has been constant in the Wing's evolution: A continuing incentive system, a program of competitive exercises designed to improve the preparedness of individual flight crews operating in the Wing.

The most comprehensive of these—and easily the most famous—is the annual Bombing Derby. This was in the beginning a quarterly event, which tested Wing flight crews in various phases of weapons handling and delivery.

However, the Bombing Derby—like the Wing—gained in scope and is now one of the better indices of Atlantic Fleet all-weather strike readiness.

The Derby is now annual, lasts a week and offers competition in everything from carrier airmanship to weapons loading.

In addition to the Bombing Derby, the Wing holds single-flight exercises each month called Bomber Streams.

The competing flight crews will fly a pre-determined route and make deliveries on selected practice targets while adhering to a prescribed timetable and route. It is designed as a check on both bombing and navigational ability.

Finally, there are the continuing competitions in all facets of training operations which lead to the annual crowning of "Best Pilot," "Best Bombardier," and, of course, "Best Bombing Squadron."

The entire competitive program is designed to bring out the best in its competitors and alert them to the ever-present need of being ready for the real thing.

It is upon this premise that Heavy Attack Wing One has built over the past 12 years—from Goldthwaite to Mayo—from the slow, sure Neptune to the sleek, deadly Vigilante



CAPT. R. M. WARE

Capt. Robert Ware Wing 1 COs In Service Since '37

Robert M. Ware attended the U. S. Naval Academy and was graduated with the class of 1937.

Upon graduation, he was commissioned an ensign and assigned to the USS Lexington as a junior officer.

In July 1940, he was ordered to the Naval Air Station, Pensacola, for flight training. He was designated a Naval aviator in April, 1941, and assigned to the VS-72 aboard the USS WASP where he served until the ship was sunk in September, 1942.

For the period November, 1942, to March 1944, he served as an instructor of operational training at NAS Daytona Beach. In April, 1944, he was ordered to the USS Hornet as commanding officer of a squadron with an excellent combat record. In August, 1945, he was assigned to the Staff of Comair West Coast as flag secretary. From April, 1947, to June, 1949, he was aboard USS Mindoro.

He was assigned to the Naval War College at Newport, R. I., during the period July, 1949, through May, 1952. In June, 1952, he was ordered to the USS Coral Sea as operations officer. He served a tour of duty in the office of the Chief of Naval Operations in Washington from November, 1953, to June, 1955, and then was aviation training officer of Fleet Training Group, Guantanamo Bay, Cuba.

He was relieved of this assignment in July, 1957, to become commanding officer

NAAS Saufy Field, Florida. He served as commanding officer of the USS Suribachi from September, 1959, to August, 1960, and as commanding officer of the USS Bennington from September 1960, to September, 1961.

He assumed command of the U. S. Naval Air Station, Sanford in November, 1961.

Captain Ware has the following medals: The Navy Cross with Star, the Silver Star, the Distinguished Flying Cross, the Air Medal, and Purple Heart.

Scientists Borrow From Housewives

HUNTSVILLE, Ala. — Impressed by the efficiency with which America's housewives get their shopping done, a large laboratory at NASA's Marshall Space Flight Center here has turned its supply room into a space-age supermarket.

Gone are the time-consuming multi-copy requisitions detailing specifications and quantity of each item. Absent also is the prior approval of higher authority. Now the workers push regular supermarket carts past the 4,500 items on the shelves, pick out what they want, and check out, using their department charge plates.

The "store" manager stamps a pre-punched card that is used by a computer to update records, automatically replenish stocks, and keep track of costs and other matters.

Capt. James O. Mayo Is Multi-Linguist

Capt James O. Mayo became the 10th commander of Sanford's Heavy Attack Wing One when he relieved Capt. Joseph M. Tully Jr. on July 12 last.

A look at the record indicates that the local command has generally been a stepping stone to higher station.

Captain Tully, himself, is currently attending the National War College in Washington, D. C., a traditional stopover for senior officers going somewhere.

Former Wing commanders now occupy the next two rungs on the chain of command: Rear Adm. Robert Goldthwaite, the Wing's first top man, is commander of Fleet Air, Jacksonville, and Vice Adm. Paul H. Ramsey, the second Wing commander, recently assumed command of Naval Air Force, Atlantic Fleet. These are the two offices through which Heavy Attack Wing One reaches the top on official matters.

The others and their current status, including perhaps a potential Chief of Naval Operations, are listed below:

Robert Goldthwaite commanded Wing Feb.-Aug. 1951, now Rear Admiral; Commander Fleet Air Jacksonville, Paul H. Ramsey, Aug. '51-Aug. '52, now Vice Admiral; Commander Naval Air Force, Atlantic Fleet, Frank Turner, Aug. '52-Dec. '53, now Rear Admiral (ret.); executive North American Aviation, Edwin O. Wagner, Dec. '53-Aug. '55, now Captain, USN, (ret.); John T. Blackburn, Aug. '55-June '57, now Captain, USN, (ret.); James R. Reedy, June '57-June '58, now Rear Admiral; Commander Naval Support Forces, Antarctica, James D. Ramage, June '58-June '60, now Captain; Commanding Officer USS Independence, Frank G. Edwards, June '60-June '61, now Captain; Operations Officer Second Fleet Staff, Joseph M. Tully Jr., June '61-July '63, now Captain; Student, National War College, Washington, D. C. James O. Mayo, July '63-Present, now Captain; Commander Heavy Attack Wing One.

The Sanford Herald 1963 Progress Edition

Capt. James Otis Mayo, a native of Quitman, Miss., has offered an all expenses scholarship to Harvard Graduate school of economics but elected instead to remain in the Naval service.

He completed a four-year course in three years at Mississippi State College with the highest academic average in the history of the school.

Subsequently, he has had varied assignments, including the following: Assistant Naval attaché to Belgrade, Yugoslavia, and Prague, Czechoslovakia; executive officer, Fighter Squadron 101; projects coordinator for test and development, Naval Air Special Weapons Facility; Tactical Development Officer, Staff, Commander-in-Chief Pacific Fleet, coordinating development of new tactics for airborne, surface and submarine weapons systems; executive officer and later commanding officer of Heavy Attack Squadron 6; Southeast Asia and Latin American Military Adviser, Staff, U. S. Army War College.

Before reporting to Sanford, Captain Mayo was operations officer of the USS Franklin D. Roosevelt deployed to the Mediterranean with the U. S. Sixth Fleet.

While in service around the world, Captain Mayo has maintained his academic interest. He has a master of arts degree in international relations from George Washington University and is a graduate of the U. S. Naval Intelligence School, the U. S. Naval Russian language school, the Air Command staff school at Montgomery, Ala., and the U. S. Army War College at Carlisle Barracks, Pa. He is a qualified interpreter and translator of both Russian and Serbo-Croatian languages.

The Wing Commander, his wife, the former June Gilbert, of Seattle, Wash., and their daughter, Tracy, live at 112 South Virginia Avenue, Sanford.

On graduation in May, 1941, he accepted an all expenses scholarship to study economics at the University of Virginia.

This schooling was interrupted by World War II, and he entered Naval flight training, winning his wings at Pensacola, Fla., on Dec. 16, 1942.

During World War II he served as a torpedo plane pilot aboard several aircraft carriers in the Pacific, participating in three major campaigns, winning three Air Medals and the Presidential Unit Citation.

Long Trip

Scientists report Mariner II, NASA's fly-by explorer of the planet Venus, traveled 540 million miles in less than a year to complete its first orbit of the sun.

Solar Pressure

Solar radiation pressure against NASA's Echo satellite amounts only to about one-fiftieth of an ounce but is enough to change its perigee (point nearest the earth) by 310 miles per year.

X-15 Like Capsule

NASA's X-15 flies like a plane in the earth's atmosphere and like a Mercury capsule in space thanks to reaction-control rocket jets in its nose and wing tips.

Local Craft Flew Into 'Beulah'

Versatility of a squadron and an aircraft was graphically demonstrated last August when a two-plane detachment from Sanford's Heavy Attack Squadron 11 conducted storm seeding operations in conjunction with the U. S. Weather Bureau's "Project Stormfury."

Operating from NAS Roosevelt Roads, Puerto Rico, two A-3B Skywarriors, their flight crews and 16 support personnel teamed up with the Weather Bureau and the Naval Ordnance Test Center to investigate means of reducing the destructive potential of hurricanes by seeding them with silver iodide crystals.

The two aircraft flew through Hurricane Beulah Aug. 23-24, dropping silver iodide generators from their specially configured bombays.

Piloting the two aircraft were squadron commanding officer Cdr. John F. Barlow and Lt. Cdr. Richard S. Davidson. Lt. (jg) Alec H. Blunden and Lt. (jg) Charles R. Bone provided navigation and A&I Charles L. Abbey and ADJ1 Alfred T. Beauchamp were third crewmen.

The first aircraft flew into Hurricane Beulah and seeded the storm while the second plane was to back-up in the event of mal-

function. The crew of the second also gathered photographic data.

Results of the experiment will not be published until all the accumulated data has been evaluated. However Cdr. Barlow feels certain that regular seeding operations could be planned if the current series of Stormfury tests proves successful.

The squadron participated in a similar series of tests in 1961.

DEAL where doing business is a "pleasure"

A COMPLETE LINE OF QUALITY MERCHANDISE

— REASONABLY PRICED —

- SEEDS & GARDEN SUPPLIES
- PYREX & REVERE WARE
- PRESTO PRESSURE COOKERS
- CORNING WARE
- ROBESON CUTLERY
- HOUSEHOLD SUPPLIES
- BROOMS & MOPS

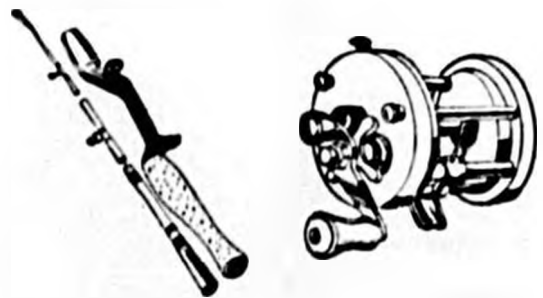

- FISHING TACKLE
- SPORTING GOODS
- AMMUNITION
- PET SUPPLIES

- GENERAL HARDWARE
- DEVOE PAINT & PAINT SUPPLIES
- COMPLETE SELECTION OF TOOLS
- TARPULINS
- FENCE WIRE



HILL HARDWARE & IMPLEMENT COMPANY

214 OAK
P. O. BOX 790
PH. FA 2-3093

Gas And Appliance Sales

AND SERVICE FOR SEMINOLE COUNTY



DEALER FOR —

- Siegler • Norge • Janitrol • Permaglass

Early American
by
MAGIC CHEF



One of the many styles available in gas ranges and appliances now on display in our showroom.

- BOTTLE GAS
- GAS APPLIANCES
- GAS FURNACES
- GAS HEATERS

"Service After The Sale!"

THERM-O-TANE Gas & Appliance COMPANY, INCORPORATED

401 W. 9th. Street

Sanford, Florida



RADAR bombing system is removed from an aircraft by M. B. Grady (left) and J. W. Hook for required shop tests.

MAYFAIR INN

Mayfair, center of Seminole County's gala holiday social activities, welcomes you. Balls, banquets and parties are sure to be a success when held in our beautifully decorated, air conditioned ballroom which so graciously accommodates large numbers of people.

Mayfair Ballroom is now available for your special holiday dances, banquets, luncheons, etc. Make your reservations soon.

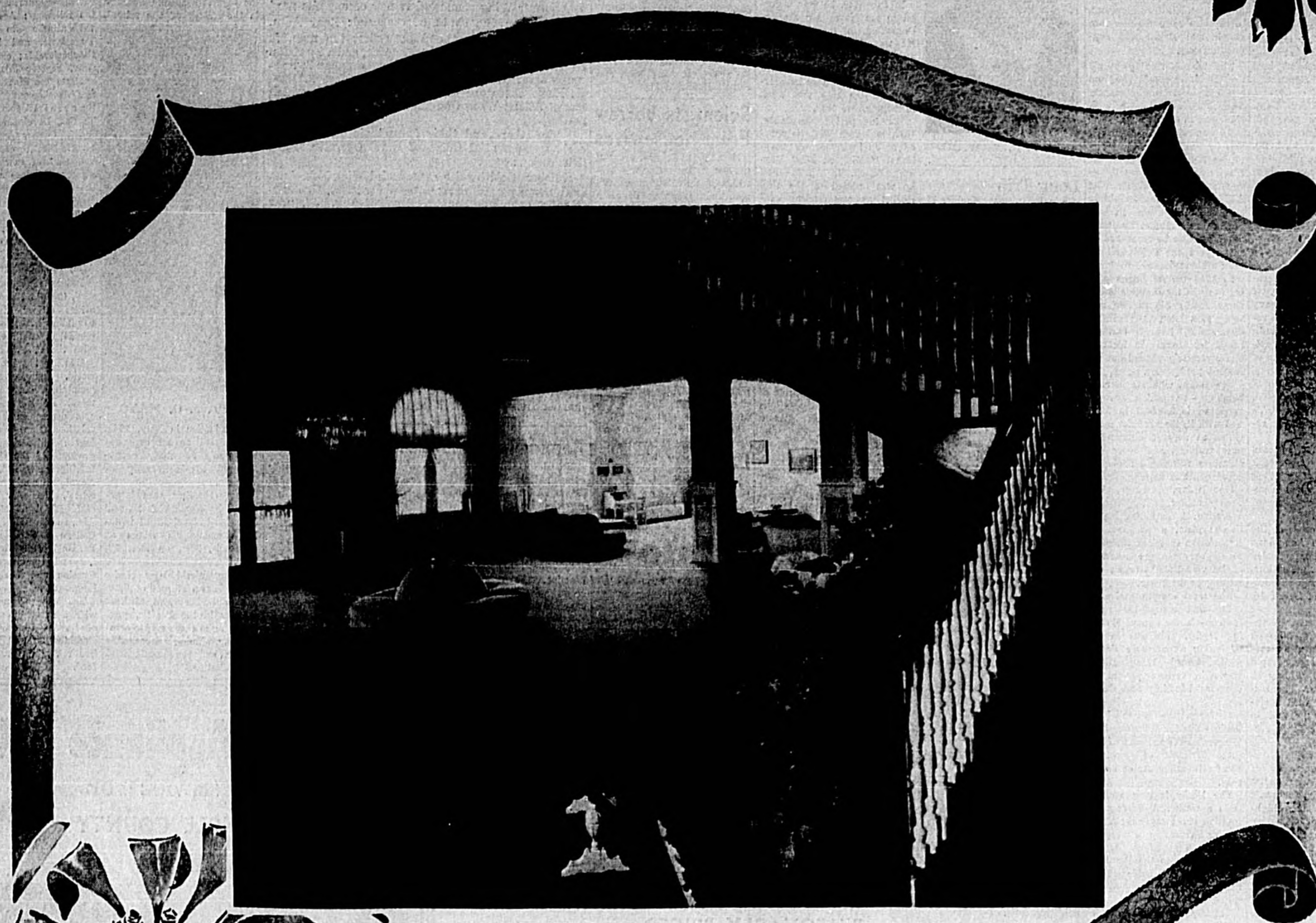

The Unique *Shalimar Lounge*

Step into the exotic Orient . . . soft lights, sparkling crystal and carved sandalwood create an atmosphere of the far East. For a real treat, plan a visit to the unique "Shalimar" your next evening out.





Pro Castro Terrorists Run Riot In Venezuela Plot

CARACAS, Venezuela (UPI) — Terrorist snipers and saboteurs went into action throughout Caracas today as the pro-Castro underground sought to enforce a call for a general strike against the government.

A civilian was killed, two policemen wounded and three cars burned in widely scattered sections of the city. It was business as usual in mid-city, however, and only the slum areas appeared affected by strike action.

Short bursts of gunfire were heard in various parts of the city, including the El Guarataro sector where six persons were wounded by snipers firing on police patrols from hills flanking the area.

In addition to fire bomb attacks on two cars and a passenger bus, terrorists sprayed tanks along the roads leading into mid-city.

Graham Sees 'Christian Revolution'

BELMONT, N. C. (UPI) — Evangelist Billy Graham said Monday night that the work of the Roman Catholic Vatican Council "could change all of Christendom."

He told students of Belmont Abbey College the council, meeting in Rome, had "brought a new dialogue and a new understanding and might bring a Christian revolution."

It was the first address by Graham, a frequent speaker at public and Protestant colleges and universities, on a Catholic campus.

The Very Rev. John Oetgen, president of Belmont Abbey, told Graham the school had been pleased for being the first Catholic institution to issue him a speaking invitation "but, after hearing you talk tonight, we should be blamed for having waited so long."

Graham said he had had college students "lost and confused" because they did not have "an idea of the Christian life." He urged the students to "find God for yourself."

Three In Family Hurt In Crash

Three members of a family were slightly injured and the driver of the second car charged as the result of an automobile collision at 10 p. m. Monday on Lake Mary Boulevard, near Park Ridge, according to Trooper Bill Stringfield.

Treated at Sanford Naval Air Station dispensary were Jack Horner, his wife, Peggy, and son, John Jr. Charged was Jean Hauser.

Charlie Hauser, assigned to Heavy Attack Wing 3 at the Navy base, who was injured Saturday night when his car struck a tree on Highway 127 at Elder Springs, was removed from the Navy base dispensary to Orlando AFB hospital.

Dancer Dies

BAGUR, Spain (UPI) — Famous gypsy dancer Carmen Amaya died here early today. She was 50 years old. Her death resulted from progressive sclerosis of the kidneys.

Fugitives Cross The Iron Curtain

LUDWIGSTADT, Germany (UPI) — Four persons crossed the Iron Curtain to West Germany against their will. They were fugitives from West Germany wanted on criminal charges and were returned by the East Germans under an informal extradition agreement.

Shop Early.. Mail Early

THIS IS A LAUGH — and smacks of government red tape, including the military. Cecile Heard was a member of the Sanford postoffice staff for 15 years before becoming postmaster. Miss Heard is spending three days at Titusville being "taught" post-office procedures. Nothing she could do about it—orders from Washington.

Algerian Envoy Stresses Ties

ROME (UPI) — Algerian Ambassador to Italy Tahib Boulharouf said that predominantly Moslem Algeria will soon establish diplomatic relations with the Vatican.

At an embassy reception for Algerian Ecumenical Council fathers, he stressed the good relations between the state and the Roman Catholic Church in Algeria.

Red Bloc No Match For West, McNamara Says

NEW YORK (UPI) — The United States and its allies are more than a match for the Communist bloc in nuclear capability and ground combat strength, Defense Secretary Robert McNamara said Monday night.

The military might of the United States alone is such that "I would not trade our strategic posture for that of the Soviets at any point during the coming decade," McNamara said.

McNamara, addressing 2,000 persons at the Economic Club, said it was "a certainty that the most effective surprise attack they could launch would still leave us with capability to literally destroy the attacker's society."

In 1955 Soviet armed forces numbered "a formidable" 5.75 million men, but Russia offered a decrease in troops because of various pressures, he said.

"Against that, it is today the numbers of NATO whose active armed forces number over 5 million," he said.

McNamara repeated statements that the United States has more than 500 intercontinental and Polaris missiles ready to fire and he said Russia has only a fraction of this number.

Coffee Club To Meet Thursday

Lake Mary Coffee Club sponsored by the Seminole County Chamber of Commerce will be held at 10:30 a. m. Thursday at Mayfair Inn where the "Coffee Klatchers" will be the guests of manager Everett H. Kerr.

Dun McNeill, popular leader of the well known radio Breakfast Club, broadcasting this week from Deltona, with members of his staff, will be present.

Members of the C of C with their female employees, cashiers, receptionists and secretaries will participate in awards of turkeys, flowers and boxes of candy presented by Boumillat and Andersons and Touchton Drugs, Food Fair, Thriftway, Winn-Dixie Stores and Rich Food Plan of Central Florida.

Due to the expected appearance of Dun McNeill and his "gang," the starting hour of the affair has been scheduled for 10:30, clubbers will note.

Christmas Seal Kickoff To Be Held Friday

The 57th annual Christmas Seal campaign in Seminole County will receive its traditional sendoff Friday with the general mailing of Christmas Seals to residents. Proceeds of the campaign will be used by the Tuberculosis Association to combat tuberculosis and other respiratory diseases.

Carroll Burke, Christmas Seal chairman, said that millions of lives have been saved since the first contribution was made for a Christmas Seal. "But the saving of lives is not enough," he added. "We are also continuing to wage a relentless fight against the suffering, tragedy, loss of time and money that result from TB and other diseases that affect breathing. Many of these other respiratory diseases are not only gravely harmful in themselves, but increase susceptibility to TB."

Figures released by the United States Public Health Service show that one out of every three persons in the United States has a respiratory disease which causes disability of people and fourth among causes of death. Burke said, "We must expand our efforts to find hidden cases of TB, including tuberculosis in this community. One of our goals is to alert every person to the fact that chronic cough and shortness of breath, most common symptoms of TB, may indicate the presence of a serious ailment and require the advice of a physician. We must also put more money into medical research to find better ways of fighting TB and other Respiratory Diseases."

Robert Besserer is Christmas Seal bond chairman.

Funerals Set For Mother, Son

Funeral services for Mrs. Shirley Gilmore, 22, and her three-year-old son, Bobby Jr., Seminole County's 19th and 20th traffic fatalities this year, will be conducted by Rev. Kenneth Jones, of Aloma Methodist Church, at 10 a. m. Thursday at Hawthorne Funeral Home, Orlando.

Mother and son died of injuries suffered when their car crashed into a tree at 2 a. m. Monday at Altamonte Springs. The baby was dead on arrival at Winter Park Hospital and the mother died later in the day.

Two other children injured in the crash, a daughter, Jackie, 5, and Barton, 2, are recovering at the Winter Park hospital. A third son was uninjured.

Mrs. Gilmore and her husband, Robert, and their children resided at 107 Highland Drive, Fern Park.

Jilted Suitor Sues For Ring

SAVANNAH, Ga. (UPI) — Jack Flanigan filed a petition in Superior Court to recover a \$1,200 engagement ring he said his former fiancée refused to return.

Flanigan said he became engaged to Sandra Carter on June 21 and purchased the ring at that time.

However, she broke the engagement in late August and "started dating another man," according to Flanigan. He said since she refused to return the ring, his only course for recovery was through the court.

Court Blocks Milk Order

TAMPA (UPI) — Circuit Judge Thomas J. Collins issued a temporary restraining order Monday night halting the milk commission's fair trade practice order, which was due to go into effect today.

The order would have set minimum prices for milk at the retail level.

It was passed by the commission in September and would have gone into effect today.

Collins issued the order at a hearing of a suit brought by three stores.

The restraint will be in effect until a new hearing is held. The hearing will be set by Judge Collins.

Twister Dies

VIENNA, Australia (UPI) — A young woman died of a heart attack during a twist tournament here, police reported.

The Sanford Herald

WEATHER: Fair and mild today and Wednesday; high today near 80; low tonight around 60.
VOL. 66 United Press Lensed Wire Established 1908 TUES., NOVEMBER 19, 1963 SANFORD, FLORIDA NO. 64

Red Split Seen As Beyond Repair

State Agency Supports UF 100 Per Cent

One hundred per cent participation — at slightly more than \$5 per employee — was reported today for the Central Florida Experiment Station's contribution to the Seminole County United Fund.

Jim Lee, captain for governmental agencies in the UF, reported to Chairman Paul Lewis the station's 22 employees contributed \$110.50. This included field workers, secretaries and staff members.

The interest displayed in the welfare activities of the county by the experiment station employees is a source of pride to all of the Experiment Station employees.

Dr. John W. Wilson, entomologist in charge, told Lee that this is the first time all of the employees have contributed to the United Fund and he is proud of this achievement.



SURVIVOR — Her face showing the strain of the night's ordeal, Ginny Grosser, 68, is one of the few survivors among the guests at the Surfside Hotel, swept by fire in Atlantic City, N. J., Monday.

Bulletin

BALTIMORE, Md. (UPI) — Hank Bauer, former New York Yankee star who once piloted the Kansas City Athletics, today was named manager of the Baltimore Orioles. He succeeds Billy Hitchcock.

Reapportioning Arguments End

WASHINGTON (UPI) — Supreme Court arguments on apportionment of state and federal voting districts drew to a close today with a political case from Atlanta, Ga., and a racial case from New York City.

Complainants from New York, Alabama, Maryland and Virginia have told the court that political power in state legislatures has been frozen to benefit rural areas, with highly populated urban counties grossly underrepresented.

The complainants said they were denied their full right to vote and thus the "equal protection of the law" guaranteed in the U. S. Constitution.

The nine justices heard a similar complaint Monday from Atlanta about the 10 Georgia districts from which U. S. congressmen are elected. Although the candidates are running for federal office, the districts they represent were carved out by a 1931 state law.

Atlanta attorney Emmet J. Bondurant asked the court to declare the law unconstitutional on the ground that it is completely unfair to Atlanta, where a large per cent of the state's population is concentrated.

C. Of C. To Elect Directors Dec. 5

Organizational meeting to elect officers for 1964 will be held by the old and new directors of the Seminole County Chamber of Commerce on Dec. 5.

Members, by mail ballot, have elected the following for three-year terms as directors: Loring Burgess, Robert Besserer, F. E. Roumillat Jr., Gen. J. C. Hutchinson, John D. Fey, LeRoy C. Robb, John M. Fitzpatrick, Kaylie Household, T. E. Tucker, Jack I. Greene, Earl Toney, George F. Anderson, R. E. McCanna and Hibbard Casselberry.

Serving on the canvassing committee for the voting were B. L. Perkins Jr., chairman; Robert Sheddin, Arthur H. Beckwith Jr., Doris Fleming, Al Wallace and John Kader.

Crash Kills Four

ALAMO, Tenn. (UPI) — A fleeing car, a police car and an automobile loaded with Boy Scouts headed for a bowling outing, slammed into a freight train at a railroad crossing Monday night. Four persons were killed and five others injured. The dead included two scouts and the drivers of two of the cars.

No Meeting

TALLAHASSEE (UPI) — The State Cabinet did not meet today. Gov. Farris Bryant and most of the state officials were in Pinellas County for a meeting with the county's Democratic Party hierarchy.

Rocky Hopeful

WASHINGTON (UPI) — New York Gov. Nelson Rockefeller wound up a support-seeking visit to the nation's capital today on an optimistic note. He said he was "more encouraged" than ever that he would win the 1964 GOP presidential nomination.

Action was delayed on an Overman proposal that Melody Lane be opened as a through street across town in an effort to get a traffic light at Highway 17-92. Mayor Heath and J. D. Self, road board chairman, were asked to study the proposal and report back to the board.

Action also was tabled on a request from Hibbard Casselberry for relocation of Cypress Way until such time as a formal petition for abandonment of the present road is presented.

Self reported that Amick Construction Company has completed base paving of the Overbrook Drive project with final cap to be applied within the next 45 days. He was advised that progress bills must be obtained for the board before any payment on the project can be released. Balance due is \$3,344.92 although Self reported he will reserve cost of the capping until the work is completed before any final payment is made.

Mrs. Mary Hawthorne, clerk, was instructed to send letters to chairmen of various commissions advising them to begin work on preparing a tentative budget for presentation at the first board meeting in January. Chairmen also will be advised that in all future purchases the board should be supplied with a statement on each purchase.

The election board for Dec. 2 municipal elections was appointed. It includes Joseph Laird, clerk, and Graham Wilson, Miller Evans and Mrs. Eleanor Storrs.

Voting will be by machine and absentee ballots will be available if application is made with the town clerk by Friday of this week. Deadline for voter registration and for candidates to qualify also is Friday.

The board will meet next Monday night to purge the books.

news... BRIEFS

Curfew Lifted

BEIRUT, Lebanon (UPI) — Iraq's new military regime today partly lifted the 24-hour curfew it clamped on the country during its seizure of power in Monday's coup.

Aid Renounced

PHNOM PENH, Cambodia (UPI) — Cambodia today renounced all U. S. aid, effective immediately, and demanded the withdrawal of American military and civilian advisers.

Ship In Distress

MIAMI (UPI) — An emergency search was begun today for the Chief, a ship carrying nine men that reported it was sinking near the Dry Tortugas 40 miles west of Key West.

New Home Test

LONDON (UPI) — Prime Minister Sir Alec Douglas-Home, an essay winner in his first vote of confidence Monday night, today faced another vote and his first session of labor questioning in Commons.

\$30,431 Tax Lien

MIAMI (UPI) — British Harold Derber, already in jail and facing several charges in his Miami-to-Key West shuttle of Cuban refugees, was slapped with a \$30,431 tax lien by the Internal Revenue Service Monday.

Road Hearing

FORT WALTON BEACH (UPI) — The Playground Chamber of Commerce said today it has asked the U. S. Bureau of Roads for a public hearing on proposed location of Interstate Highway 10 across the West Florida Panhandle.

Crash Kills Four

ALAMO, Tenn. (UPI) — A fleeing car, a police car and an automobile loaded with Boy Scouts headed for a bowling outing, slammed into a freight train at a railroad crossing Monday night. Four persons were killed and five others injured. The dead included two scouts and the drivers of two of the cars.

No Meeting

TALLAHASSEE (UPI) — The State Cabinet did not meet today. Gov. Farris Bryant and most of the state officials were in Pinellas County for a meeting with the county's Democratic Party hierarchy.

Rocky Hopeful

WASHINGTON (UPI) — New York Gov. Nelson Rockefeller wound up a support-seeking visit to the nation's capital today on an optimistic note. He said he was "more encouraged" than ever that he would win the 1964 GOP presidential nomination.

Peking Brands Khrushchev 'Bible Reader'

MOSCOW (UPI) — Communist China's attack on Premier Nikita Khrushchev as a "Bible-reading, psalm-singing" buffoon may mean the Sino-Soviet dispute has reached the point of no return, Western diplomats said today.

The attack, printed in Chinese Communist newspapers today, was unprecedented in bitterness and ridicule, and contained serious charges against Khrushchev's foreign policy as well as his personal demeanor.

"No matter how much he will not be able to cover up his dangerous practice of recklessly playing with nuclear weapons or fawning before imperialist nuclear blackmail," the 18,000-word Peking statement said.

This was a reference to the Soviet deployment of missiles to Cuba and the agreement to withdraw them under U. S. pressure in the fall of 1962.

China's blast appeared to be direct defiance of Khrushchev's offer of a truce in the bitter ideological conflict.

There was no immediate Soviet reaction, but some observers expected the dispute to play an important part in the Soviet Communist party's Central Committee meeting next month.

There have been repeated reports here that another attempt might be made to bring Soviet and Chinese negotiators together to work out some settlement of the dispute. The last such talks ended in failure last summer. The increasingly vitriolic tone of the Chinese attacks made a new attempt also seem foredoomed to failure.

Diplomats said until such a meeting, indications were that the Soviets would stand by their policy of peaceful coexistence with the West, as outlined in a handbook of Soviet documents on the dispute issued Monday.

The handbook called Peking's positions "slender" and "mistaken, but it made no direct personal attacks on any of the Chinese leaders.

Three Youths Held

Three white juveniles who desecrated the Trinity AME (Negro) Church last weekend were taken into custody by Police Lt. Ben Butler Monday while also damaging the interior of an old property known as "the Mansion" on East Second Street, Police Chief Roy Williams said today. The youths were turned over to juvenile authorities and are being held in county jail.

ADDITIONAL COPIES
OF
The Sanford Herald
ANNUAL
Progress Edition
ARE AVAILABLE
AT THE
HERALD OFFICE
204 W. FIRST ST.
Price — 30c Per Copy
Coupon On Page 2