YOUR NEWSPAPER
Published in Florida's Heart The World's Greatest Vegetable Spot and Richest Garden Land.

The Sanford Herald

AN INDEPENDENT DAILY NEWSPAPER

THE WEATHER
Cloudy with rain this afternoon and tonight. Slightly colder.

VOLUME XXII | Member Associated Press | SANFORD, FLORIDA, TUESDAY, DECEMBER 16, 1930 | Five Cents A Copy | NUMBER 79.

SPAIN IS FACED WITH FAMINE DUE TO STRIKE

Serious Riots Break Out Despite Proclamation Of Martial Law Over Country

By Associated Press

Famine threatened a dozen Spanish cities today under the general strike which appeared to be spreading. Despite a proclamation of martial law throughout the country there were serious riots in Santander and those who could were fleeing across the frontier into France. Seventy-five thousand troops were mobilized in important centers but at Madrid, Premier Berenguer informed King Alphonso that yesterday's revolution had been suppressed and the government was in control of all points. Meanwhile, at Lisbon, Ramon Franco, young aviator who led yesterday's revolt of aviators, was interned by Portuguese authorities. It is not known if the Spanish would demand his extradition.

Since a revolt broke at the northern city of Jaca last Friday and a rebel force was crushed in a battle Saturday, Franco's participation in the revolutionary unrest was widely rumored but not confirmed. Last month the noted flier, who had been imprisoned for writing articles criticizing the government's aviation policy, escaped from prison and had been sought everywhere.

At 8 o'clock yesterday morning he appeared at Cuatro Vientos airdrome, the Field of Four Winds, and what is considered the first

(Continued On Page Five)

Horrors Of Disease And Starvation In Russia Are Related

LONDON, Dec. 16—(AP)—Horrors of disease and starvation in Soviet Russia's frigid Archangel timber camps were related yesterday in a letter from Sir Hilton Young, a member of Parliament, to Prime Minister Ramsey MacDonald.

Sir Hilton, who said he obtained his information from three Russians who stowed away on a timber boat bound for England, was informed that the prime minister would investigate the revelations.

The refugees charged that thousands were on the brink of starvation in the camps, with many dying daily after working 12 hours or longer a day with scanty rations, ragged clothing and poor housing.

Upward of 50,000 political prisoners are engaged solely in loading boats at Archangel, it was alleged, with a proportionate number working in the vast forests of the timber trust. More than 135,000 prisoners were said to be concentrated in a string of unsanitary camps along the Dvina River, where the weather often is 45 degrees below zero.

The refugees added that each man is given two and one-half pounds of bread for a full day's work. If he has been unable to finish the assigned daily task in the allotted time part of his ration is pulled back.

Tears Are In Eyes Of Major On Testifying

KANSAS CITY, Dec. 16.—(AP)—Tears came to the eyes of Major Charles Shepard as he took the witness stand today in his trial for the poison murder of his wife and told how he discovered on their honeymoon in 1916 that she was a drinker. He said he feared for her sanity. In clear tones and apparently calm, the major said Mrs. Shepard's mother became "violently insane" and said his wife expressed fear that "she was going to be like her mother." The government has attempted to show that Shepard killing his wife to allow him freedom to marry a stenographer who testified against her alleged lover.

WEST PALM BEACH— Celebrex Agricultural Chemical Co. increasing daily capacity of plant from five to 25 tons daily, with [illegible] additional machinery.

Pittsburgh Bank Is Robbed Of $50,000

PITTSBURGH, Dec. 16. —(AP)— Flourishing revolvers and sawedoff shotguns, six bandits held up the Manchester Savings Bank and Trust Company here today and escaped with loot estimated by G. C. Gerwig, president, at $50,000. The robbery was the third bank holdup in the Pittsburgh district within 10 days. The bandits covered about 30 employes of the bank and the Superior Fire Insurance Company which had offices adjoining the bank and compelled the paying teller go to the vault and open it. Several customers were in the bank a half hour after it opened for business. The bandits were described as young men. An attempt by a man to go to the second floor to call police resulted in his being struck on the head by one of the bandits.

SOVIET OFFICIAL SAYS HIS NATION ISN'T AGAINST U.S.

Stimson Won't Let His Men Testify Publicly At Investigation

WASHINGTON, Dec. 16.—(AP)—A flat refusal by Secretary Stimson to permit State Department officials to testify publicly brought to a dramatic close yesterday the House committee investigation of communism.

After hearing a vigorous denunciation of anti-Russian propaganda of Tsarist emigres from Boris E. Skvirsky of the Soviet foreign office who just as emphatically declared there was "no such thing as propaganda against the United States" by his government, Chairman Fish called A. Dana Hodgdon, chief of the visa office.

"The secretary instructed me to say I am not at liberty to testify in open session since such testimony if published would be contrary to public interest," Hodgdon said.

Fish said he subpoenaed Hodgdon because Stimson had refused to permit publicity of secret testimony by John F. Simmons, former visa chief, and Robert F. Kelley, head of the Eastern European division.

The committee refused to take Hodgdon's testimony in closed session and directed Fish to ask Stimson in writing to indicate objectionable parts of the secret testimony on how the visa system is administered. No further hearings are anticipated, Fish said.

Skvirsky testified that most Russians entering the United States are "monarchists carrying an anti-Soviet propaganda activities," later adding that "they are permitted easy entry for some reason." Emigration of Soviet citizens is not encouraged, he said, because all labor is needed for the 5-year industrialization plan. He estimated less than 1000 Soviet citizens are in this country.

"The Russian emigre groups seem to have definitely included the United States in the scope of their vicious activities and ad-

(Continued On Page Five)

Motorist Is Shot By Guardsmen Because He Refused To Stop

DANVILLE, Va., Dec. 16. —(AP)—A motorist, who national guardsmen said refused to obey their command to halt, was shot early today as troops kept watch for cars bearing dynamite into the textile strike area around Schoolfield.

Guard officers said they found 60 gallons of liquor in the car. The occupant, Lockwood Pickett of Forrest Hills, North Carolina, was said by a physician who examined him, to be dangerously wounded in the back, paralysis resulting. The driver swerved his machine when the order to halt was called out by a patrol across the road, guard headquarters said in a dictated statement. Firing is said to have been in pursuance of an order.

BARBERS TALK WORK

HOUSTON, Texas, Dec. 16 —(AP)— Barber shop talk has a practical use, after all. Each customer in 200 shops here which have membership in the Master Barbers' Association is asked now by the man at his chair:

"How about a job for one of the unemployed?"

PROBE OPENED INTO MIAMI'S SEA TRAGEDY

Inspector's Room Is Too Small To Hold All Those Ordered To Attend Hearing

MIAMI, Dec. 16 —(AP)— An investigation into the explosion and burning here Sunday night of the excursion boat Eureka, II, with a known loss of three lives opened today. The hearing was ordered by the United States steamboat inspection service in charge.

Spencer Houston, inspector of hulls, and John Nolan, inspector of boilers, both of Jacksonville, are acting as a board. The United States local inspector's tiny room in which the inquisition started proved too small even for witnesses as all the survivors had been summoned to appear and the hearing was transferred to a larger building.

Three were known dead, and three reported missing. Various checks of the survivors generally listed 135, with 114 identified. Others, brought to Miami Beach and Miami Sunday night, left the rescue boats without giving their names checkers at the various docks. The exact number aboard was not known as no passenger list was kept by the owners.

The three persons reported missing, and not located last night were Frank J. Keefe, Providence, R. I.; J. S. Haig, Pomona, Calif., and Mrs. Mary Haller, Milwaukee. Each of these announced at their hotels they were going on the boat as it made its trip to the marine gardens south of here.

Difficulty was encountered in establishing the number of persons who leaped frantically into

(Continued On Page Five)

Air Mail And Trade Route To Far East Is Being Considered

WASHINGTON, Dec. 16. (AP)—A direct air mail and trade route to China and Japan through Alaska and Soviet Russia is the next big objective of the Post Office Department.

Mutual operation of the route by the United States and Canada is the aim.

This information, together with plans for the immediate future establishment of a Winnipeg-Twin Cities air line, was brought back to Washington yesterday by Assistant Postmaster General Glover from Canadian air mail negotiations.

Glover reported the Post Office Departments of both the United States and Canada had given the proposed line to the Far East careful study, and had agreed they had no intention to "stand idly by and permit this opportunity for a direct look-up with the Far East to be supplied by any other countries.

The mass of mail available for such a run, he continued, would justify its establishment since letters from Great Britain to the Far West would reach China and Japan two weeks earlier thereby.

Glover said the extreme cold would not deter aviators.

"Canada is now flying the mails at 20 degrees below zero when there's six feet of snow on the ground, with more night flying, less delays, than we have. There's your answer," said Glover.

The Winnipeg-Twin Cities line, Glover promised, would start "just as soon as the council of the Canadian parliament gives the project its approval."

A 31,000-mile route, reaching from Buenos Aires, to "within a snowball toss of the North Pole" would thus be completed, he said.

Eight More Banks In North Carolina Fail

GASTONIA, North Carolina, Dec. 16—(AP)—Four Gaston county banks failed today leaving only one financial institution in this textile city of 20,000 persons, the First National Gaston Loan and Trust Company. The Bank of Dallas and the Peoples Bank of West Gastonia blamed heavy withdrawals for closing.

The First National, the largest of the four, had more than 3,000,000 on deposit in its last statement and more than 4,000,000 in resources. At Kannapolis another small bank closed. Three others in Western North Carolina with resources of slightly more than a half million also was reported failed at state bank examiners.

WIFE HELPS MANAGE OFFICE

Senator and Mrs. Robert M. La Follette, jr. of Wisconsin leaving the Senate Office Building at Washington. Mrs. La Follette was formerly her husband's secretary and is still supervising the clerical forces of his office.

CITIZENS URGED TO PAY PERSONAL TAXES BY JINKINS

Call Is Made In Order To Avoid Last Minute Rush On Office

Unless Seminole county automobile owners act at once in paying their personal taxes on motor vehicles which they now own and which must be equipped with 1931 licenses by January the office of Jno. D. Jinkins, tax collector, will be swamped during the last week of this month by hundreds of persons who will be forced to wait in line for hours at a time while busy clerks fill out receipts.

Of the 3720 motor vehicles assessed for state and county taxes in this county, only 613 have been cleared in so far as personal taxes are concerned, and Mr. Jinkins urgently recommends that every owner give the matter serious thought at once. This year, because of a new ruling which makes it necessary that a special receipt be issued showing that the automobile tax has been paid, much more time will be required to handle the transaction, because it will be necessary to include on the receipt the motor number, make, type, year of make. If a person owns 10 automobiles it will be necessary that he have 10 separate receipts which makes it evident that unless quick action is taken, much delay will be encountered.

From every indication, the time for purchasing license tags will not be extended beyond Jan. 1. According to the Tampa Tribune this morning, W. S. Melin, state motor vehicle commissioner, states that he will "quit his job before extending the tag limit". Mr. Melin said that the people of the State were notified on Oct. 1, that they would be required to buy

(Continued On Page Five)

Two Sanford Youths Make Fine Fish Haul

Two Sanford youths, David Cooper and John Dighton, this morning claim a record of some time for bringing in, following a day's fishing at Coronado Beach Sunday, exactly 213 fish of every variety they had ever seen. Sea bass, red snapper, whiting, pig fish, albacores were included in the big haul, while over a bushel of shrimp and many clams and oysters were loaded into the Ford coupe which was used by the youths for their return journey to Sanford.

Elated over their fine catch, the boys, together with a large party of friends, are planning another trip to the beach next Sunday, and they plan to carry strong enough fishing tackle to handle the "largest fish in the ocean," according to David Cooper.

MAY NEGOTIATE MARRIAGE

BELGRADE, Jugo-Slavia, Dec. 16 (AP) — Reports were current here yesterday that the Bulgarian general, Wilkoff, had gone to Rome to negotiate a marriage between the Princess Eudoxia, sister of King Boris, and Ahmed Zog, king of Albania.

PLANS ALL READY FOR COMMUNITY CAROLING FRIDAY

Elks Club Sponsoring Band Concert, Singing Fete Downtown

With the exception of roping off Magnolia Avenue from First to Second Streets, and placing a number of park benches in the enclosure, every detail in connection with the combined band concert and community sing which is to be held Friday night at 8 o'clock on the corner of First Street and Magnolia Avenue, under the auspices of the Sanford Order of Elks, is complete.

The band, under the leadership of Edgar A. Hall, will offer its third public concert, and a special program has been arranged for the occasion. The feature of the evening will be the singing of Christmas carols and hymns, which, led by Francis Carrier MacMahon, and a chorus composed of members of various church choirs, is expected to be participated in by every person in the audience. Printed programs will be distributed bearing the songs which will be sung.

The band program will open with the Overture, "Invincible America," by Losey. Bellini's "Grand Overture to Norma" will be followed by the singing of two carols "Silent Night," and "Hark, the Herald Angels Sing." A fantasia, featuring solo work by all instruments in the band, entitled, "Maryland, my Maryland" will then be heard with Edelweig's idyll, "The Mill in the Forest," following. Two more carols will then be sung, "O Little Town of Bethlehem" and "It Came Upon a Midnight Clear." Fox trot numbers will then be introduced, the first, "I Dreamt Last Night I Kissed You," the second, "After you've Gone." A characteristic number "Dance of the Dwarf and Giant" will be played then, followed by the final choral numbers, "Jingle Bells (Sanford version)" and "Happy Days Are Here Again." The playing of Rosteriff's, "Dutch Patrol" and the "Star Spangled Banner" will bring the evening's activities to a close.

The public is extended a cordial invitation to be the guests of the Elks Club, according to O. P. Herndon, exalted ruler. Plenty of seats will be provided, and every member of the Elk's lodge will be on hand to see that the guests are all taken care of.

Large Quantities Of Narcotics Are Taken

WASHINGTON, Dec. 16. —(AP) —Huge quantities of narcotics, termed at the Treasury as the largest seizure ever made in this country has been taken from the steamer Alesia in New York harbor, customs agents reported today totalled more than 1000 pounds with a market value of more than a million dollars. The importers of the contraband were not captured.

PALM BEACH — Work of repairing and widening North Ocean Boulevard, between Palm Beach Country Club and Inlet, completed.

BILL TO ASSIST IDLE APPROVED BY CONFEREES

Revised Measure Designates Unlimited Power To President In Handling Funds

WASHINGTON, Dec. 16 —(AP)— Conferees of the Senate and House agreed today on a $116,000,000 emergency employment appropriation in a form which drew opposition protests in the Senate. The report will be returned later today to the Senate. The revised bill contains a provision giving President Hoover the authority to use the funds as he sees fit, if emergencies arise. This had been stricken from the bill by a Senate division of the conferees. It was assailed by Senator Robinson, Democratic leader, but he agreed to the restoration of this provision in the interest of hastening the legislation however.

Holding their own lines rigid, the House Democrats separated enough Republican stragglers from the majority yesterday to beat back an attempt by administration leaders to put an unlimited $30,000,000 drought relief program through that branch in preference to the Senate's $60,000,000 fund.

By 205 to 159, the move to suspend rules and pass the House measure, was defeated, it requiring two third of those voting to secure passage.

The dispute was the most spectacular of this session in the House. Led by Representative Garner of Texas, the Democrats lost only one vote—Black of New York—to the Republicans while 16 Republicans and the lone Farmer-Labor Kvale of Minne

(Continued On Page Four)

Wife's Inability To Cook Good Pies Is Cause Of Trouble

CHICAGO, Dec. 16 —(AP)— The "pies mother used to make" or rather lack of them, started and the trouble between Mr. and Mrs. Charles Zieba.

"When I was a bride about six years ago," Mr. Zieba told the court yesterday, "I baked pies for my husband. He ate it but when he was through he shoved back from the table, looked at me queerly and said:

"'This is not like the pie my mother used to make. In fact, it's terrible.'

"We had a few words but the incident was never mentioned after the next day. Early yesterday morning Charles came home in a condition that no respectable married man should be in. I met him in the kitchen and turned on the cold water to get a drink. All of a sudden he pounced on me, shoved my head under the tap and beat me. I screamed for help and was rescued by neighbors and police. After he had cooled up a bit I asked him what it was all about.

"'Just as if you didn't know,' he replied, 'have you forgotten that pie you made six years ago? Well I've had indigestion ever since.'"

City's Coffers Gain 80 Dollars In Fines

Exactly $80 in fines was added to the City treasury when Judge W. E. White's regular Monday afternoon session of Municipal Court came to a close. Most of the fines were assessed against persons charged with disorderly conduct.

Pasco Duncan, pleading guilty of having been drunk, paid a $10 fine. O. B. Senn, estreated a $10 bond on the same charges. J. M. Cameron paid a $5 fine for speeding. Jarob Sheeley, who has been held for some days on charges of suspicion in connection with a forgery attempt at the Western Union offices, was formally charged with forgery and transferred to the county.

Effie Redding, the first of several colored offenders, estreated a $10 bond for being drunk and disorderly. Joseph Gibson paid $5 for speeding; Samuel Wright paid a $5 fine for disorderly conduct; Katie Mae Jackson, Pearl Thomas and Verna Lee Jewett paid $10 fines on the same charges, and Pearl Jackson, pleading guilty to having been drunk, paid $5. Sam Portlock, charged with assault, had his case continued until Dec. 19.

Mrs. Owen Sets New Record For Brevity

WASHINGTON, Dec. 16.—(AP)—Ruth Bryan Owen, representative from Florida, who has her share of her family's speaking ability, now holds the record for brevity. She was one of several witnesses asked something before a House committee. "Her turn came. Mr. Chairman," she said and sat down. Too," she said and sat down. The committee chairman said it was unprecedented testimony.

GRID BANQUET IS HELD IN HONOR OF FOOTBALL TEAM

Moye Wins Trophy As Most Valuable Man On '30 Aggregation

Officially bringing to a close what was termed the most successful football season in the history of Seminole High school, the combined Hi Y clubs of that school honored the entire football squad, Coach Leonard McLeans and a number of friends at a banquet in the high school cafeteria last night. More than 80 persons were present, and from the opening words of Toastmaster Billie Ball to the last note of the school song, which closed the meeting, every guest evidenced spirited interest in all the proceeding.

Coach Leonard McLeans, and George Moye, star halfback of the eleven, were the two most popular persons present, judging by the laudatory remarks which greeted them, and by the applause which greeted the mention of their names. Every speaker dwelt at length upon the qualities and outstanding characteristics of the popular young coach who this year began his first season as a teacher and coach. All were agreed that Seminole High is most fortunate in having secured the services of the one-time star athlete at Sanford High School, and every student present pledged his support of his policies in future athletic matters.

The banquet was lead by Billie Ball as toastmaster, and soon after the opening song, he briefly welcomed the football squad and the guest. Coach McLeans made the response and expressed how well he felt pleased with the fine cooperation he had received from faculty and students. He warned the future football team that next year it will be a matter of digging harder to win games, because plans are now being made to schedule games with Hillsborough, Andrew Jackson, Lakeland, Robert E. Lee, Gainesville and Orlando high schools. He called upon the 12 seniors who have played their last games for short talks, and concluded his remarks by urging every student to enter every athletic event with the thought of good sportsmanship uppermost in his mind. Each of the 12 seniors who spoke briefly expressed his regrets over having played the final game for Seminole High, and called upon the new team to back coach McLeans to the limit.

Superintendent T. W. Lawton spoke briefly on the value of athl-

(Continued On Page Six)

German Republicans Protest Ban Placed On Famed War Novel

BERLIN, Dec. 16 —(AP)— A counter blast of the recent heated turbulence over the war film "All Quiet on the Western Front," was heard yesterday in a protest by republicans against the ban on the film.

In a sentiment which was widely acclaimed, the "Stahlhelmer" and other republican organizations expressed their views at half a dozen meetings, declaring against submission to "nazi terrorism."

Resolutions were adopted demanding that the ban on the film be removed, and that a firm resistance be offered the nazi, or fascist disturbers.

"The German people have a right to see the war as it was," declared one resolution. "The world shall know that republican Germany abhors new wars."

FORMER MIAMIAN ARRESTED

CINCINNATI, Dec. 16—(AP) — Carneal Didcott, 21, drug store clerk who said he formerly lived in Miami Fla., was arrested yesterday by police who said he would face several charges of issuing false checks. Police said Didcott declared he was laid off by a drug store which had employed him for six years and that he was broke.

JOINT MEETING OF CIVIC CLUBS STAGED TODAY

Rollins Economist Is Principal Speaker And Sees Hope For Future Of Sanford

Asserting his belief that all of Sanford's present ills can be cured if the residents will only persevere for a short time longer although hardships, disappointments, and reverses seem to be coming with increasing force, Doctor Arthur D. Enyart, professor of business economics at Rollins College, delivering the address of the day at the get-together luncheon of the combined civic clubs of Sanford at the Episcopal Parish house today, called upon every person present to "hang on", to get the "spirit of not knowing when you are licked".

More than 125 persons, representing every branch of the religious, social, business, and professional groups of this city, as well as several visitors from out-of-the-state, were in attendance at the first combined meeting of the Rotary, Kiwanis, and Lions Clubs in many months, and they listened with keen interest to the address of Doctor Enyart, who, despite his title, declared himself "not an economic expert but merely an optimistic friend.

Doctor Enyart based his talk on the subject of "Perseverance", and entertained his hearers with stories of many instances where a spirit of perseverance has conquered great problems. He declared that one of the most serious mistakes which was being made throughout the nation during this period of temporary depression was that our economic worries were being taken too seriously. He said that many persons had lost that vital spirit of hanging on which is a sure cure for many evils.

"While we, here in Florida, are up against a serious situation, we need only look about us to see that our condition is as nothing compared with some of the northern and eastern states", Dr. Enyart said. Florida in general, and this section in particular have been generously endowed by Providence with every gift which makes life worth living, he continued, and he declared himself firm in the belief that this section of the State was the finest place to live in all the United States."

Regarding the present economic depression which exists nationally, Dr. Enyart reminded his listeners that it could not possibly last forever, and that it was his opinion that the worst of it was over. He recalled the financial crises of other years, and pointed out that in some unexplainable way, depressions have appeared about every 10 years. Dr. Enyart said that he was confident that by this time next year we will be well on the way to prosperity, and that the people in this section particularly will be riding the crest of the wave.

He urged that local residents resurrect their spirit of adventure and daring, and said that only the adventurer who keeps his face forward and his spirits high will win the goal he is seeking. He called on every person present "to strive, to find, to seek, not to yield" and declared that there is no doubt in his mind but that his hearers have the spirit of co-operation in great measure and need only to combine with each other in one great act of pulling together, a move which will bring untold success to Sanford and its people.

R. A. McCranie, assistant gen-

(Continued On Page Six)

Moye Is Given Honorable Mention On Prep School All-Southern Grid Roll

By JOHN "RED" DAVIS

LAKE CITY, Dec. 15—By unanimous approval of the Florida All-Southern High Advisory football board, the following scholastic gridmen were awarded places on the eleventh annual All-South prep squad: Charley Smith, end, Robert E. Lee; Wallace Brown, halfback, St. Petersburg; Jack Beckwith, halfback, Miami, and Vincent Fenton, end, Lakeland.

For the first time in the history of the squad, Florida was overloaded with football material from one end of the State to the other, and after deliberating over 20 outstanding candidates, the board selected the full quota allowed Florida on the team and decided to award others honorable mention.

St. Petersburg went into the All-Southern hall of fame for the first time in years, but in presenting Wallace Brown as the Green Devils' ace, the board announces that the St. Petersburg players received more favorable mention than any other candidate on the squad. Charley Smith came next.

Critics in South Florida rate Brown as the outstanding find discovered in that territory since the days of Royce Goodbread, John Burnett, Ernest Bowyer, Carlos Proctor and many others from South Florida who made history in college circles.

Next to Brown, the critics found in Charley Smith, the almost perfect forward pass receiver of the strong Robert E. Lee squad at Jacksonville, the most popular selection for All-South recognition. The advisory board disregarded the "Big Ten" move in switching Smith from end to a guard position. It was contended by the board that a good end is a good end and if he is a better guard, his coach would have found it out long ago.

Jack Beckwith of Miami was a heavy favorite in the balloting for a place on the squad. Last year the board recognized the great possibilities of the Miami youth, but this year it seems the Stingaree star turned in an even greater season. Schooled under the able direction of Coach Don McCallister, it is highly probable that Beckwith will go a long ways in college, one member of the board reports.

The undefeated Lakeland High Dreadnaughts, always a strong bidder for All-South recognition, once again come to the forefront with Vincent Fenton, the 175 pound end of the South Florida school. Like Smith of Robert E. Lee, Fenton was a tower of strength on the offense to his team during two years of undefeated football. Besides the full endorsement of the board, Fenton received the selection of his own coach, Ernest Bowyer, as the Dreadnaughts outstanding performer.

Because of the unlimited number of high school stars the board scouted every section in order that none would go uncrowned. Even the smaller schools came in for deserved consideration by the scouts. West Florida for many years a football outcast with the experts stepped forward with Dudley Cawthon, Walton High's sensational defensive fullback.

Critics in West Florida claim that in Walton High's undefeated record this season, that Cawthon made over 50 per cent of his teams' tackles, besides carrying the offensive burden against all of Walton's opposition.

Sanford's first All-South mention was realized this year when the board agreed to consider "Big George" Moye, the plunging back on Coach Leonard McLucas' Celeryfed eleven. Moye took his seat on the football throne when Sanford held the ever-hard-to-beat Leesburg team to a scoreless tie. Moye was a star in practically every game Sanford played.

St. Petersburg had in Johnny Mastry a chap who knew the mastery of his position like no other guard in the State. This young man was talked about on all football fronts. He was not considered the most polite player in the State, but the board members in South Florida contenders he was strictly a hit-em hard and wish-em no luck player.

Central Florida presented it Ocala and Polk a Leesburg two of the most brilliant linesmen developed in that section in years. Both stood to the forefront four straight years. These two players possibly would have received a great amount of mention had their teams played among the more stronger squads in the State.

Next year the board [illegible] in Jacksonville [illegible] the event the Cadets join the [illegible] A. A., which sets certain [illegible] requirements and limits [illegible] of players to 21 years.

[illegible]TA GORDA—Gap between [illegible] Harbor Hotel property [illegible] new Barron Collier [illegible] across Peace river, being [illegible] planned to obtain.

GOOD MATERIAL TO FILL PLACES IN GATOR RANKS

Eleven Letter Men At Florida WillNot Be On Hand Next Year

GAINESVILLE, Dec. 15 —Florida fans are again lamenting the fact that all the good football players on the Gator squad are graduating this year and that the team will be a failure next season. It is a traditional custom of the Nation and Florida fans are citizens of the country. Besides gridiron losses form excellent fireside topics after prohibition and unemployment become boresome conversation and the subject is one interest that aids in idling away the hours until the first reports of Spring football and baseball practice come from [illegible] discuss grid prospects anyway and there is nothing anyone can do to stop them.

Although the Gators will lose 11 valuable lettermen by graduations and the 3-year varsity rule and their services might be missed in a few instances a bountiful crop of material will be on hand as replacements next September. A feature of the prospects for the 1931 team is the extra weight that the new men will add to the squad average.

The Gators lose by graduation Capt. Red Bethea, the only non-returning halfback on the squad. Candidates for halfback positions next year will include Al Rogero, Bo McClellan, and Homer Seay, lettermen and Mel Emmelhainz. McClellan and Seay have had two years experience with the varsity while Rogero and Emmelhainz have served one season each.

To this crop of varsity men will be added three freshmen players who made outstanding records this past season. They are Sam Davis of Tampa, James Hughes of Daytona Beach, and Frank Hancock of Jasper. Other material is also slated to report.

Ed Sauls, star fullback, will be lost to the squad but Gator coaches will have Link Silsby, veteran of two years service, and Joe Jenkins, both lettermen, returning for the duties next year. Although Silsby is in his fourth year at the University he is eligible for another year of varsity competition as he did not play during his sophomore year.

Excellent competition for the fullback job is expected to be furnished by Emerson Farhney of St. Petersburg, D. Bernhard of Anniston, Ala., and C. R. McClellan of Lakeland, all able performers with the Freshmen eleven this last year.

Red McEwan is the only quarterback loss but Monk Dorsett, a veteran of two years play will return. Much in a football way is also expected of Shaw Buck of Palatka, star quarterback of the Baby Gators. John Bunting of Lakeland, is also slated to make a race for the signal calling position.

Florida will be amply supplied with end material during the next season. Ed Parnell and Joe Hall both veterans of two years varsity action, return to the 1931 squad. Spurgeon Cherry, another end and letterman, will also return while Dee Sanderson and Jess Turner, members of the squad this year are also eligible for competition.

Three outstanding candidates are expected to be recruited from freshman ranks, P. D. Goodyear of Lakeland, Chuck Rogers of Jacksonville, and Buck Hood of Pensacola, are slated to battle for positions while other ends on the freshmen squad will attempt to win a post on the varsity.

Although the Gators lose Dale (Muddy) Waters, an outstanding conference tackle, three veterans of two years service are expected to battle for tackle posts next season. Carlos Proctor who played at right tackle this season leads the contenders while Clarence Phelps and Al Dedge, second string members will also return. Irving Ashkenazy, another member of the tackle squad, is expected to furnish formidable opposition.

Clay Simpson of St. Petersburg and Bill Ferrazzi of Quincy, Mass., are two tackles from the freshmen ranks that played exceptional ball this year and are scheduled to display ability for varsity berths next season.

Coaches at Florida will probably find more difficulty in filling guard posts than any others next season. Three veterans, Jimmy Steele, alternate captain and All Southern, and Wilbur James and Bill Mellar, who have played excellent ball during the last three years will be missing next season. Don Forsyth and J. D. Williamson, both lettermen this season, form the nucleus for the guard crop, while Bob Anderson, [illegible] Spiers of Orlando captain of the Baby Gators, is an outstanding player and will probably furnish opposition for the job.

As a whole the material looming for the squad next year will be much heavier and is expected to raise the squad average from eight to 10 pounds. Spirited competition is slated between contenders.

ON THE SPOT AGAIN! - - By Burris Jenkins Jr.

SUCCESS OF SEAL SALE TO AFFECT NATION'S HEALTH

Part Of Money To Be Used InLooking After Young People

What returns can be expected as a result of health training in our schools? Of course the dividends never can be computed with quite the precision of a financial investment. But, like an investment, they will depend on what the health assets are in the beginning and how well they are conserved and increased. Perhaps the first thing to be done by any persons interested in the problem is to make an inventory of their own school and community.

A ready way to take such an inventory is to use a sheet prepared for this purpose by the National Tuberculosis Association, 370 Seventh Avenue, New York, which is available through any of the state and local tuberculosis associations engaged in the country-wide Christmas seal sale. Part of the money raised each year is used to provide such means as these for the promotion of good health among children. To make the inventory, the teacher, or other interested person, checks certain questions "Yes" or "No."

These questions pertain to the schoolroom, the community, and the pupils. They include such pertinent and revealing interrogatories as "Is the Ventilation of the schoolroom good? (a) Windows open whenever possible, (b) 68 degrees is a desirable temperature." In relation to the community, such questions are propounded as: "Is there medical inspection of the children?" and "Is there a school nurse?" In following the inventory through to the pupils themselves, teachers are asked to answer these queries, among others: "How many sleep long hours with windows open?" and "How many look like healthy, happy children?"

In addition to the questions comprising the inventory, a "progress chart" may be kept. The good marks are added in the asset column, showing the increase in the health balance from time to time.

Buy Christmas Seals now. Your contribution may be the means of aiding an ailing person here in your own community. Your own peace and happiness may depend upon the prompt removal of a relative or friend to a climate and surroundings which will effect a cure in only a short time. Buy Christmas Seals now!

another varsity squad player, is expected to wage a neat battle for a berth.

Outstanding recruits from the freshman ranks for guard posts include Tom Lane of Tampa, and Marvin Entz of Leesburg. Other freshmen performers are also slated to compete for varsity positions.

While Ben Clemons and Frank Clark veterans of three years service at center, are both leaving this year, three members of the varsity squad are expected to wage a close battle for the berth next season. Leading this trio is Jim Ramsey, letterman [illegible]

COCOA — Lapham Jelly Co. moved to larger quarters on Main and First streets to care for increased demand of their products.

1930 All-Southern Prep Squad

(Compiled By John "Red" Davis, Chairman Advisory Board.)

ALABAMA: McDaniel, Walker County High; Jasper; Musgrove, Walker County High, Jasper; Crittenden, Sheffield High, Sheffield; Pistole, Murphy High, Mobile.

GEORGIA: Shi, Larier High, Macon; Hale, Madison A. & M., Madison; DeGarimore, G. M. A., Martin, Madison A. & M., Madison.

FLORIDA: Smith, Robert E. Lee, Jacksonville; Brown, St. Petersburg High, St. Petersburg; Beckwith, Miami High, Miami; Fenton, Lakeland High, Lakeland.

KENTUCKY: Stegman, Highlands High, Fort Thomas, Allen, Ashland High, Ashland; Hosking, Highlands High, Fort Thomas; Cox, Madisonville High, Madisonville.

TENNESSEE: Vaughn, Knoxville High, Knoxville; Needham, Etowah High, Etowah; Chaffin, Bradley High, Cleveland; Fisher, Knoxville High, Knoxville.

SOUTH CAROLINA: Crimes, Greenwood High, Greenwood; Bridges, Spartanburg High, Spartanburg; Bloom, Columbia High, Columbia; Mauney, Columbia High, Columbia.

VIRGINIA: Walker, Maury High, Norfolk; Smith, Petersburg High, Petersburg; Bryant, Newport News High, Newport News; Shade, John Marshall High, Richmond.

TEXAS: Stamps, Corsicana High, Corsicana; Magness, Breckenbridge High, Breckenbridge; Grimes, San Angelo High, San Angelo; Gagler, Cleburne High, Cleburne.

MISSISSIPPI: Fatheree, Central High, Jackson; Hardin, Greenwood High, Greenwood; Beggan, Montgomery Aggies, Montomery; Kosciusko, Central High, Jackson.

NORTH CAROLINA: Saleeby, Salisbury High, Salisbury; Funderburke, Charlotte High, Charlotte; Gadd, Charlotte High, Charlotte; Daniels, Charlotte High, Charlotte.

Honorable Mention For Florida.

Welcome Shearer, Robert E. Lee, Jacksonville; Carl Schuman, Andrew Jackson, Jacksonville; Osborne Bessent, Robert E. Lee, Jacksonville; George Moye, Sanford; Sawaya, Ocala; Ralph Polk, Leesburg; Mastery, St. Petersburg; Dudley, Cawthon, Walton High.

Byron Fox Receives Military Honor At Charleston School

CHARLESTON, S. C. Dec. 15.—Byron A. Fox of Sanford, Fla., was promoted to a Cadet Corporal in the recent reappointments in the Corps of Cadets at The Citadel. Mr. Fox is a popular member of the sophomore class and since corporals are appointed from this class only, it is quite an honor to hold such rank among fellow classmates. The Citadel is The Military College of South Carolina and much stress is made upon the military duties at this institution. It is known as "The West Point of the South" and [illegible] in the United States.

To obtain the rank of Corporal, one has to be efficient in all studies, neat in appearance, have the personality of a gentleman at all times, and popular among his fellow students. Cadet Fox has proven himself in all these to gain such honors, and the record he is now making for himself will place him later the rank which the most efficient seniors hold.

GROCERS OBTAIN 1ST HALF HONORS AT DIAMOND BALL

Piggly Wiggly Outfit Beats Truck Growers Fourteen To 2

By E. H. CULLUM

The Piggly Wiggly team clinched the first half honors Friday night by taking the Truck Growers into camp 14 to 2.

Palmer for the Piggly Wiggly pitched wonderful ball throughout the game allowing the Truck Growers only four hits, for two runs and striking out 11 men. With the exception of the second, fifth and sixth innings, it was three up and three down as far as the batting of the Truck Growers was concerned. The Truck Growers managed to put over one run in the second inning on two walks and a single by Hunter. Their second run came in the sixth inning. W. Bach, first man up in this inning singled; Bender popped out; Hodge singled; Bolly singled, Bach scoring on the hit and Hodge going to third. Aside from this, Hodge was the only player to get as far as third.

Hodge started in the box and was very ineffective during the four innings he pitched, singles doubles triples and one home run ringing off the bats yielding by the Grocery boys. Pippin relieved Hodge in the fifth and held the Piggly-Wiggly to four hits for two runs during the remainder of the game.

Cordell got a single and his usual home run as his contribution. He also played a good game in the field.

The Piggly-Wiggly and Atlantic Coast Line will hook up Monday night.

Box Score

PIGGLY-WIGGLY	ab	r	h
Lane 3B	3	3	2
Palmer P	3	2	1
Cordell 2B	4	3	2
Miles RS	2	1	1
Moss 1B	3	1	1
Bergh LF	2	[illegible]	[illegible]
[illegible] RF	[illegible]	[illegible]	[illegible]
Lee CF	1	1	1
Piercy LS	2	1	2
Smith C	3	1	2
	27	14	13

TRUCK GROWERS			
W. Bach RS	3	1	1
Bender LS	3	0	0
Hodge P-RF	3	0	1
Bolly LF	3	1	1
Thurston 3B	2	0	0
Spencer C-RF-C	3	0	0
Hunter 1B	3	0	1
[illegible] CF	3	0	0
Walker 2B	2	0	0
Knight RF	0	0	0
Pippin C-P	2	0	0
	27	2	4

Umpires: Morgan, Weaver, Knight, Dennis.

Standing Of The Clubs

	W	L	Pct.
Piggly Wiggly	6	2	750
Atlantic Coast Line	4	4	500
Truck Growers	3	4	428
Chase & Co.	2	5	286

ALL-STARS FROM NOTRE DAME GET BEATEN BY PROS

New York Giants Are Too Strong For All Rockne CanPresent

NEW YORK, Dec. 15.—(AP)—For the benefit of charity, the great and the ex-great of Notre Dame's brigade of football stars of the past 10 years assemble Sunday to furnish another sensational gridiron show but no eleven of them at any time of the game proved a match for the crack professional league team of New York Giants, led by Benny Friedman, Michigan's former All-America quarterback.

The red-helmeted, smoothworking Giants battered and passed their way to a decisive victory, 22 to 0, over the gallant but somewhat disorganized array assembled especially for the occasion by the master of Notre Dame, Knute Rockne, and his corps of aides.

The game was for the benefit of New York's unemployed, the second charity contest in as many days. Despite freezing weather, it attracted an enthusiastic crowd of 500,000 to the Polo Grounds. Former Gov. Alfred E. Smith and Mayor James J. Walker were conspicuous in the gathering that contributed to gate recipts estimated at more than $150,000.

Rockne, bundled in blankets on the sidelines, pulled the strings for a collection of performers whose names have been written large in Notre Dame football history but it took more than that to make any impression on the rugged, hard-bitten team of professionals. The famous "Four Horsemen," Stuhldreher, Rowley, Miller and Layden, with five of the "Seven Mules" in the forward line, started the game. Later on, Frank Carideo, this year's All-America quarterback, and his running mate, Bucky O'Connor, hero of the victory over Southern California a week ago, entered the fray, along with Jack Elder and nearly a full array of the 1929 undefeated Notre Dame team.

It was a brilliant individual parade but the teamwork usually so conspicuous in any gridiron performance by a Notre Dame team was missing. Rockne tried at least three full combinations but none clicked or even threatened to cross the Giants' goal. The fleet Elder failed to get loose and his passes were battered down by a defense in which his old Army rival, Christian Keener (Red) Cagle, was prominent.

Cagle gave the big crowd a few thrills with several good runs but Friedman's polished and effective performance was the outstanding individual feature. The ex-Wolverine ace, playing only in the first half, scored two of the three Giants' touchdowns and added one extra point with his talented toe. He twice crossed the Notre Dame goal line in the second period, once on a short buck across tackle and, shortly afterward, on a twisting 15-yard dash through the whole All-Star team. Both were the culmination of marches half the length of the field.

The third touchdown was tallied in the third period on a spectacular 30-yard forward pass, Morgan to Campbell, who grabbed the ball in the end zone with Harry Stuhldreher on one side and Bucky O'Connor on the other. In the opening quarter, Stuhldreher was trapped behind his own goal line, before he could get off a kick, and tackled by Bill Owen for a safety.

The professional line was entirely too much for the Notre Dame array, despite heroic individual work by bare-headed Jack Cannon, 1929 All-American, Ted Twomey, Adam Walsh and other notables. The Giants sifted through so fast that they broke up most of the plays called by Stuhldreher and Carideo before they could get under way. Several times, the All Stars were set back from 15 to 25 yards in a sequence of three running plays by the hard charging professionals. It was a magnificent exhibition of line play.

The lineup:

Notre Dame (0)	Position	N. Y. Giants (22)
C. Collins	le	Badgro (So. C.)
Joe Bach	lt	W. Owen (P. U.)
H. Anderson	lg	Caywood (St. J.)
Adam Walsh	c	Murtagh (G't'n)
Noble Kizer	rg	Comstock (G't'n)
Rip Miller	rt	Grant (N.Y.U.)
Ed Hunsinger	re	Campbell (E. T.)
H. Stuhldreher	qb	Friedman (M.)
Don Miller	lh	Sedbrook (P. U.)
Jimmy Crowley	rh	Wiberg (N.W.)
Elmer Layden	fb	Feather (K.A.)

By periods:

N. D. All-Stars	0	0	0	0	0
N. Y. Giants	2	13	7	0	22

Touchdowns: Friedman 2; Campbell.

Points after touchdown: Friedman (place kick); Moran (place kick).

Safety: Stuhldreher.

SACRIFICE FLY IS LEGISLATED OUT UNDER NEW RULE

Another Change Will Prevent Scoring By Trick Four-Baggers

NEW YORK, Dec. 15— (AP) — The sacrifice fly was legislated out of existence Friday by baseball's joint rules committee.

From now on when a batter lifts a lofty fly to the outfield and enables a runner to advance a base he will not be credited with a sacrifice and he will be charged with a time at bat.

Proponents of the change insisted that the sacrifice fly had no place in the rules. They pointed out that in most cases batsmen had no intention of lifting a high fly to the out field so the runner could advance a base. Instead most of them were swinging for home runs or a hit of some description. Therefore, they argued, he should be charged with a time at bat just as he is when he lifts a fly which does not permit a runner to advance or which comes with the bases empty.

There being no sentiment on the other side the rule was adopted.

Another important change limits the runner to two bases when the ball bounces off the stands in field. This rule was designed to prevent "trick home runs" made when the ball took a hop into the stands.

The National league rule saying that a ball shall be judged fair or foul where it last leaves the playing field and not where it is last seen, was given American league approval and thus becomes a standard regulation.

Pitching rules, especially in respect to the stance the hurler should take before delivering the ball, were clarified.

The committee also decided to revise and clarify the rules in general much as the football rules committee recodified the football regulations.

Last Showings To-Night

Now Together For The First Time

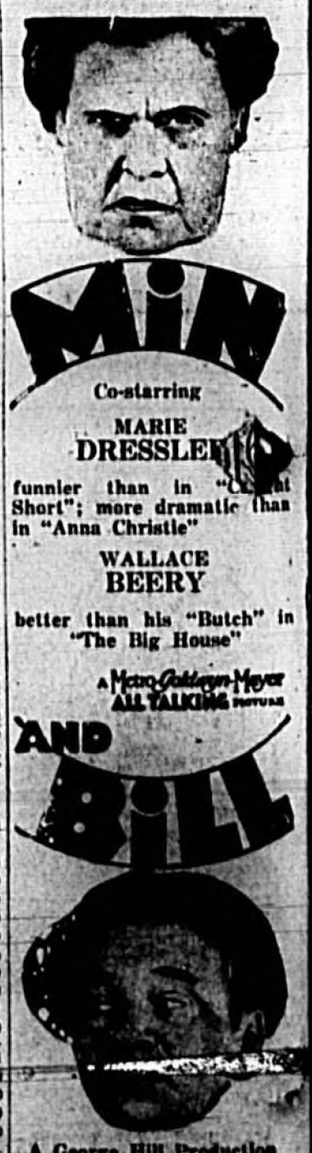

Co-starring

MARIE DRESSLER

funnier than in "Caught Short"; more dramatic than in "Anna Christie"

WALLACE BEERY

better than his "Butch" in "The Big House"

A Metro-Goldwyn-Mayer ALL TALKING PICTURE

A George Hill Production

Added

Boy Frem' Comedy

News

Talkartoon

The Sanford Herald

[illegible]

TUESDAY, DEC. 16, 1930

[illegible]

By Ross Menzley

Get the Christmas spirit. Join the Christmas tree contest.

[illegible]

The City Commission and the Chamber of Commerce, [illegible]

[illegible]

The Christmas Tree Contest

Readers of last night's Herald may have noticed a "Christmas Tree Coupon" which is to be filled out and turned over to The Herald by anyone desiring to enter the lighted outdoor Christmas tree contest which is being conducted by the Sanford Garden Club in conjunction with the Florida Power & Light Co. Last year there were over forty entrants in a similar contest and this year The Herald hopes there will be even more.

Electrically lighted Christmas trees have long been a popular custom in the North, but the outdoor tree belongs particularly to Florida where our climate is such that the family can ordinarily gather out of doors for the enjoyment of Christmas festivities without undue discomfiture. Being distinctly a Florida characteristic, the outdoor tree should appeal particularly to all good Floridians. Many other towns in the state have made more of this innovation than has Sanford since last year saw its introduction here in anything resembling a community-wide movement, but its tremendous success at that time gives indication that the idea was well received.

Mrs. J. W. Steed of the Garden Club who has charge of the contest, points out that one of the first rules of the contest is that the trees to be decorated must be living, growing trees. Arbor Vitae, cedars, or large specimen shrubs furnish excellent material for decoration and are acceptable in the contest. Mrs. Steed also suggests to those, who do not have trees available for the contest already growing in their yards, that now would be an excellent time to plant them so as to have them for next Christmas and in after years.

There is something particularly cheerful about a city full of lighted Christmas trees, and when so much happiness can be had at so nominal a cost, it seems foolish not to take advantage of the opportunity. It is not only ourselves and [illegible] that will be benefited, but every little boy and girl in the City and strangers just riding through who will gaze at the countless brilliantly and beautifully illuminated trees and think what a truly gay and festive city this is.

Speaking Of Carnivals

In referring to carnivals we do not mean the ancient celebrations in the nature of mass festivals where street dancing and singing were the chief attractions, but the more modern interpretation of the word which signifies the midway flanked with little tents covering innumerable gambling devices. The benefit of such shows to a community is questionable. The Gainesville Sun says that city has had enough experience with carnivals to last a lifetime and then goes on to say:

"The local situation came to a head at a meeting of the Independent Merchants' Association, held Wednesday night. Without exception the reports agreed that the presence in town of a carnival organization has had a bad effect on business. That is why a large delegation is to appear before the city commission next Monday evening to plead for imposition of a tax that will positively prevent the coming here of any more of this type of amusement. An ordinance putting up a mile high barrier will be sought. Should the commissioners take favorable action they will be in line with many other towns and cities in Florida that have long ago put up the bars against such invasions.

"The other unpleasant phases of the situation are reflected in the news columns of the two local papers. The incidents which have been outrageous in character, have found their way into the courts. So the entire situation has not been either pleasant or profitable for Gainesville and it is gratifying to know that the curtain is to be rung down on something that it will be well to forget."

TELLING THE WORLD

By NEAL O'HARA

[illegible]

THE EINSTEIN THEORY EXPLAINED.

By J. Herman Seidlitz

[illegible]

WORLD'S WINDOW

By [illegible] VAN PAASSEN

In a book entitled "Souvenirs of a Chief of the Okhrana," Gen. P. Zavarzine tells something of his experiences as director of the Czarist Secret Police. In 1905 when the first revolution broke out in St. Petersburg, Russia was completely taken by surprise. "But soon the Government got a grip on itself and re-established its prestige," he says. This was accomplished by the cold-blooded massacre of thousands of workers and their wives who had invaded the square in front of the Winter Palace, to ask the Little Father to give Russia constitutional government and ..... bread. Punitive expeditions were carried out in the provinces and some Cossack regiments distinguished themselves by hanging every peasant they met on the telegraph poles. Gen. Zavarzine was appointed to the Warsaw post in 1907. There he had to watch in particular for the movements of one "Dziouk," who is no other than Marshal Pilsudski, now virtual dictator of Poland. Pilsudski, we learn, "was recruiting [illegible] ... more than 1,000 government agents [illegible] revolutionary committee. "The situation improved a little after a savage cleanup," says the general. In 1917 the general was in Siberia. He hurried to the capital when the news of Rasputin's murder became known. He learned upon reaching Moscow that officers dared no longer punish soldiers for fear of reprisals. "It became evident to me that if such was the case the government could not last long," he writes. He realized the full truth of the situation when he told his servant to light the fire and the man replied: "No, I will not light the fire. I have orders not to serve you any longer, only to keep an eye on you!" The general knew then the jig was up and just managed to escape the country.

* * *

The sun was creeping through the mist like a dirty yellow cur that lapped up the darkness in patches. A bone-chilling northwester from the Channel whistled through the naked elms. Men in oilskins stood about on the seawall peering into the storm that lashed the waves into howling monsters with bulging green backs. The powdered salty spray they threw up bit into faces with the sharp tang of disinfectant. About two miles from the trench a Dutch share a black hulk was seen dancing in and out of sight in the feeble morning light. A flare of distress had been noticed by the light house keeper at break of day. The tocsin had begun to clang that very minute with monotonous, perturbing insistence. Every man in the village had run out; fishers, sailors, the doctor, the parson, the priest. Here on the sea-wall, in the uncertain light, the uniform oilskin made it difficult to identify the individuals. One recognized them only by their voices. "It's a German," said an old fisher curtly, as he screwed his eyes into narrow slits. "He's lost his rudder." Boys were already pushing the lifeboat into the raging tumult. The sea swept them back within an inch of death in the form of the granite shoring. Again and again they tried until all of a sudden a breaker picked them up on the recoil and threw them clear from the shore. The tocsin stopped its haunting sing-song. By noon, when the storm seemed to be catching its breath, the lifeboat returned. It flew on the sand with the swiftness of a cannon ball. "It wasn't a German after all," called one of the boys, as he pointed to the seven shipwrecked sailors whom they had saved. The old fisher eyed the speaker hard for a moment. "Who are they?" he called back. "Norwegians," said the boy. "Norwegians or Germans, what's the difference? They're men, aren't they, and maybe Christians!"

* * *

The prefect of police is evidently determined to make another attempt to clear Paris of doubtful characters, and has reminded hotel keepers that they must insist upon every traveler, as soon as he arrives, filling in the necessary police declaration, even if he only stays a night, and, moreover, that they must themselves take steps to verify the truth of the declaration by examining the identity papers which the law requires everyone to possess. This does not seem very surprising to a Frenchman, who always carries some official document—his elector's card, with photograph, or his soldier's book, to prove who he is; but I wonder how many people in an English hotel could produce any evidence at all except a visiting card, if that. As the attention of hotel keepers has just been drawn to a certain article 475 in the Code Penal, which holds them responsible for the misdoings of any lodger who has not been properly registered, they are likely to [illegible]

BUY CHRISTMAS SEALS

TAMPA TRIBUNE

A letter from Ruth Bryan Owen, State Christmas Seal Chairman, contained messages from Senators and Florida Representatives in Washington, endorsing the Christmas Seal health program and wishing Mrs. Owen and the Florida Public Health Association every success in the 24th annual sale of seals.

"Within the heart of practically every person," Senator Park Trammel said, "is a desire to help the sick and prevent the spread of disease. We should aid the unfortunate all we can and I know of no more worthy place of assistance than to patronize generously the Christmas Seals sale. It will be a pleasure for me to co-operate with you in every possible way."

R. A. Green said: "It is a pleasure to assist you in the wonderful work you are doing. Christmas Seals help to [illegible] ground of health and I trust that everyone will buy and use them generously so that the program for the prevention of disease, especially tuberculosis, so effectively carried on by the Florida Public Health Association, may be continually expanded."

Tom A. Yon said: "I am extremely interested in preventive health work. The value of this program to the state is inestimable. You have my sincere good wishes for the success of the annual Christmas Seal sale."

"Tuberculosis takes advantage of hard times and so will knock at more doors," said Herbert J. Drane. "This year the Christmas Seal responses should be larger than ever before so that the Florida Public Health Association and similar agencies may continue their contribution for the well-being of every citizen, making Florida's health available to all."

A special message was received from Senator Duncan U. Fletcher in which he reminded us that [illegible] Christmas Seals in Florida we identify ourselves with the great humanitarian movement throughout the world for the increase of happiness through the prevention of disease.

THRIFT SHOP

Valdez Hotel Bldg—Phone 341. Wakefield crystallized fruit and gift boxes; Pottery; Hooked Rugs; Pillows; Handkerchiefs and Novelties.

Plenty Wood at Dubart's
The Big Wood Yard Co.
West Thirteenth St.
Phone 497-J.

BEST OAK WOOD
$8.00 per cord, Delivered
Call 530-R or 189

TEL. [illegible] SEMINOLE CREAMERY CO

IS YOUR CAR PIGEON-TOED?
Are your TIRES wearing irregular?
Do you know the meaning of
TOE-IN—CAMBER—CASTER—OUT ON-TURN?
We have the MACHINE that tells the story
DRIVE IN FOR FREE INSPECTION
SAN JUAN GARAGE CO.
13 plate Battery guaranteed one year $6.65
CROSLEY "BUDDY" RADIO $64.50 complete

L. E. ALFORD COMPANY
Auditors Accountants
610 1-2 Florida Avenue
Phone 3139 Tampa, Fla.

Christmas Tree Coupon

DEC. , 1930

NAME

ADDRESS

NAME OF CIRCLE

Leave At Herald Office Before 6 P. M. Dec. 22.

Special Prices To Help You Save On Feeds

Omolene	[illegible]
Checker Corn	[illegible]
Hen Chow Scratch	2.65
Pratts Scratch	2.55
Pratts Buttermilk Laying Mash	3.40
Chowder	3.40
Bran (Omega)	1.75
Shorts (Omega)	1.95
Cotton Seed Hulls	.70
Shelled Corn	2.10
Oats (Heavy White)	1.95
Game Cock Scratch	2.45

These prices are cash at our door all this week or as long as they last.

PARRISH FEED STORES, INC.
206 West First Street.

BLUE SUNOCO MOTOR FUEL
FOLLOW THE SUN SIGN

knockless
High Powered • Quick Pick-up

Test its KNOCKLESS QUALITIES in your own car

[illegible]

We invite you...to test the High Knockless Qualities and the Power of Blue Sunoco in your own car...against any gasoline or motor fuel...regardless of price.
We rest our case in your capable hands.

BLUE SUNOCO
THE ONLY TRUE BLUE

... A premium motor fuel at regular gas price ...
You save 3 or 4c per gallon

San Juan Garage Sanford Distributor

Social And Personal Activities

MISS MARGARET PETERS, Society Editor

Office Telephone 148. Residence Telephone 443.

Social Calendar

TUESDAY

The Junior High P. T. A. will meet at 7 o'clock at the school auditorium. At this time a Christmas present, "Gifts" will be presented to which all parents are invited.

THURSDAY

Regular meeting of Seminole Chapter Number Two O. E. S. will be held at 7:30 o'clock at the Masonic Hall.

Final rehearsal for the Christmas Cantata, "Bethlehem" will be held at 7:30 o'clock at the First Baptist Church.

The Grammar School P. T. A. will meet at 8:00 o'clock at the school auditorium.

The East Side P. T. A. will meet at 7:30 o'clock in the school auditorium.

FRIDAY

A Christmas program, "Santa's Shop", will be given by an expression class under the direction of Miss Georgie Maffett at the Junior High School auditorium at 8 o'clock. The public is invited to attend.

The meeting of the W. C. T. U. will be held at 3 o'clock with Mrs. Francis E. Bolz at her home, Magnolia Avenue. A report of the convention will be given at this time.

SATURDAY

Certificate piano recital by Mrs. David Kirk McNab will be given at the studio of Mrs. Fannie S. Simons at 8 o'clock.

Candy and quilt sale will be held by the Sarah Parker Methodist Orphanage Club on First Street at the foot of Magnolia Avenue.

TUESDAY

Reception for old and new members of the First Christian Church will be held at 7:30 o'clock at the church.

Catholic Children Receive Sacrament

With the Right Rev. Patrick Barry, D. D., bishop of the diocese of St. Augustine, in charge of the ceremony, the Sacrament of confirmation was conferred upon 18 children at All Souls' Catholic Church Sunday morning following the regular Sunday services. Assisting in the ceremony were: the Rev. Fr. J. J. McInerny, of this city, the Rev. Fr. James Mullally, of Daytona Beach, and the Rev. Fr. Thomas Hanley, of New Smyrna.

Children receiving the Sacrament were: Constance Mary Reich, Emma Theresa Temple, Alice Joyce McGlone, Adelaide Elizabeth Higgins, Bernice Clarissa Smith, Mary Sarah Higgins, Pauline Elizabeth Richter, Doris Ann Lake, Margarita Jeanne Azarello, Elizabeth Mary Cameron, Francis Eugene Roumillat Jr., Robert Eugene Mauser, George Carl Williams, John Thomas Cullum, George Edwin Mauser, William Henry Wight, Charles Clyde Hurt, and Bryan James Hurt.

Mrs. Peter's Home Is Scene Of Meeting

A social and business meeting of the Woman's Benefit Association was held on Friday evening at the home of Mrs. Frank Peters, West First Street, with Dr. Annie Reynolds, of Port Huron, Mich., assistant supreme medical examiner; Mrs. Croy, of Birmingham, Ala., state deputy for the southern states; and Mrs. Pearl Smith, of Fort Pierce, state deputy, in attendance.

Dr. Reynolds gave a talk on health and stated that while she was in the city all members of the association would be given the benefit of a medical examination free. Mr. Croy informed those present of many new features of the organization from which benefits could be derived. Mrs. Croy, like Dr. Reynolds, was said to be most interesting in her talk.

Floral decorations about the rooms where the meeting took place consisted of roses and fern arranged in baskets and vases. A collection of the hostess's placques of hand-work in clay was displayed.

The following officers were present: Mrs. F. K. Smith, president; Mrs. Frank Peters, vice president; Mrs. A. E. Hill, past-president; Mrs. A. P. Bardy, recording secretary; Mrs. Henry Richter, lady of ceremonies; Mrs. Frank Meisch and Miss Lucy Peters, inner hostesses.

Mrs. David Garrett Hostess To Circle

The members of Circle Number Four of the First Baptist Church were entertained at their regular meeting yesterday afternoon by Mrs. D. J. Garrett at her home on West First Street. Bible study pertaining to the life of Moses was conducted by Mrs. G. S. Selman, while Mrs. W. C. DeCoursey, stewardship chairman, distributed leaflets.

A chapter from the book, "A Cloud of Witnesses", was led by Mrs. W. P. Brooks, Jr. after which the hostess exhibited some souvenirs of Japan sent her recently by a relative. Following the business session refreshments were served and a social hour enjoyed.

Those present were: Mrs. F. W. Stanley, Mrs. M. N. Cleveland, Mrs. Nettie Ingram, Mrs. C. W. Speer, Mrs. L. A. Palmer, Mrs. W. P. Brooks Jr., Mrs. S. J. Nix, Mrs. R. L. Glenn, Mrs. W. C. DeCoursey, Mrs. G. S. Selman, Mrs. S. F. Boudney, Mrs. Gula Walker, Mrs. D. J. Garrett and Miss Allie Trafford.

Personals

C. A. Haines has returned to Homestead after spending the week-end here on business.

R. H. Berg, of Melbourne, formerly of this city, spent a short time here yesterday on business.

Miss Elizabeth Busbee, of Vienna, Ga., is the house guest of Mrs. Lee A. Conoley at her home on Elm Avenue.

Mrs. Richard Ten Eyck left Sunday for South Bend, Ind., where she will spend the Christmas holidays with her daughter, Mrs. W. H. Walker.

Friends of Mrs. Stella P. Arrington will be interested to learn that she is improving at her home on Magnolia Avenue after being ill for the past week.

Dr. and Mrs. P. A. Everhard have arrived to spend their seventh winter in Sanford. They will be at the Hotel Valdez with J. R. MacDonald, as in previous years.

Mrs. W. A. Lester and daughter, Sarah Claire, and the former's brother and guest, William B. Linton, of Vera Cruz, Mexico, left this morning for Monticello to spend the Christmas holidays.

Mrs. M. Kronen and son, Phillip, who have been in New York City during the summer months, arrived yesterday to spend the winter with the former's mother, Mrs. J. Fletcher, East Tenth Street.

Circle Number Five Of Church Has Meet

The home of Mrs. George McCall, Magnolia Avenue, was the scene of the regular meeting of Circle Number Five of the First Baptist Church held yesterday afternoon at 3:30 o'clock with Mrs. Francis E. Bolz presiding. The roll call was answered by members with their missionary names.

Mrs. Bolz read a Christmas story as a devotional, after which Mrs. A. B. Lovejoy taught the Bible questions. Mrs. John D. Abrahams gave a short talk concerning enlistment in the circle.

During the social period, refreshments were served by the hostess and Mrs. A. M. Phillips rendered two vocal solos. Those present were: Mrs. J. T. Newby, Miss Gussie Fletcher, Mrs. J. C. Mitchell, Mrs. Francis E. Bolz, Mrs. T. L. Hale, Mrs. A. M. Phillips, Mrs. A. J. Peterson, Mrs. A. B. Lovejoy and Mrs. John D. Abrahams.

Mrs. Bennett Honors Daughter With Party

Decorations developing the idea of Christmas were used to adorn the living rooms of the home of Mrs. John C. Bennett, Magnolia Avenue, when she entertained a number of little guests on Saturday afternoon in honor of her daughter, Miss Margaret Bennett, who celebrated her twelfth birthday recently. Poinsettias and fern were arranged in vases and bowls about the rooms, while paper Santa Clauses were suspended from the chandeliers.

During the afternoon bridge games were enjoyed by the guests and at a late hour scores were added and prizes awarded. High score prize, a green leather bag, went to Miss Caroline Hill, while low score prize, a bottle of perfume, was awarded to Miss Virginia Tyler. Miss Esther Benjamin was the recipient of cut prize, a linen handkerchief. Tallies and bridge accessories bore designs of Christmas carollers and each table held small cups of Christmas candies.

At the tea hour the tables were covered with cloths bearing designs of holly wreaths. Refreshments consisted of ambrosia, topped with green marshmallows and red cherries, and small cakes iced in red and green. Assisting in serving were Miss Dorothy Viele and Miss Louise Purdon.

Those present were: the Misses Ada Singletary, Dorothy Clause, Mary Chapman, Kathleen Adams, Doris Walker, Louise Purdon, Martha McDonald, Caroline Hill, Annie Belle Brown, Esther Benjamin, Dorothy Viele, Eunice Tyler, Virginia Tyler, Margaret Reitz and Mary Nell Smith.

Thrilling Picture Of Sea With Bancroft In Lead Role At Milane

Do you want to be thrilled? To hold your breath while a drama of life and death, of hate and love unfolds itself in ever mounting action against a background of storms at sea, of ships crashing in the night, of daring rescues and perilous encounters?

Then see "Derelict," the feature at the Milane theatre, in which the great George Bancroft depicts a masterful character, taken right from the salty ocean, in a manner that is thoroughly moving and convincing, in a drama of deep-sea love and hate that will stir you to the very depths of your soul.

We have seen the mighty Bancroft in "The Mighty," in "Ladies Love Brutes," since that first tremendous offering, "Wolf of Wall Street." But never have we seen him so much at home, so dominant of his situation, so completely the man. Bancroft is real in "Derelict" and "Derelict" is a real story.

A belligerent, two-fisted sea captain, fighting to keep a sluggish tramp steamer afloat through the fury of a tropical storm. Out of the angry night comes the frantic staccatto signal of a ship in distress—"S. O. S.", "S. O. S." and he knows that, aboard the floundering craft is the one man in the world he hates, and the woman who double-crossed him.

ROCKLEDGE —H. K. Ramsey building miniature golf course at his place on riverfront.

HOTEL ARRIVALS

Hotel Montezuma: J. R. Cartledge, and L. G. Thompson, Atlanta, Ga.; W. A. Gray, Bolingbroke, Ga.; R. F. Howe, S. Boyd and W. H. Booker, West Palm Beach; Jack Strickland, Atlantic Coast Line; D. M. Lamlin, Jacksonville; and L. L. Dankes, Atlanta.

Mrs. Langley Gives Party At Her Home

In honor of the members of the Contract Tea Club, Mrs. W. Theodore Langley entertained on Saturday afternoon at her home in Maytair. Contract bridge was enjoyed throughout the afternoon and at a late hour scores were added and prizes awarded. Mrs. W. M. Scott and Mrs. B. F. Whitner held high scores and were presented with handmade linen handkerchiefs.

Adorning the rooms where the guests were entertained was a profusion of winter flowers including roses, calendulas, and poinsettias and a number of potted plants. The tallies and other appointments developed the Christmas idea.

Sandwiches, cake and coffee were served by the hostess, assisted by Mrs. H. M. Papworth and Mrs. R. J. Holly. Those present were: Mrs. T. L. Dumas, Mrs. G. Irving Loucks, Mrs. S. H. Chase, Mrs. B. F. Whitner, Mrs. W. M. Scott, and Mrs. R. J. Holly, and Mrs. H. M. Papworth.

OPEN 'TILL NINE

Come in and Select Your

Philco Radio

From Our Assortment of Models

Automotive Electric Co.

120 W. 2nd St. Phone 236

Decidedly Different

Costume Jewelry

For Xmas Gifts!

AT SADYE'S YOU'LL FIND A SPARKLING NEW COLLECTION OF COSTUME JEWELRY . . . THESE ARE BOXED IN BEAUTIFUL GIFT BOXES . . .

50c to $4.95

SADYE'S Sanford

The Christmas Store

Big Discount Sale

Gruen Pocket and Wrist Watches	1-2 Price
All Glassware	1-4 Off
All Rings, Men's and Ladies'	1-4 Off
Handbags (Rendecraft)	1-4 Off
Platinum Diamond Bar Pins	1-4 Off
Solid Gold Cuff Links	$3.00 Up

One Table Miscellaneous Articles at 1-2 Price.

McLaulins

112 South Park Avenue

OPEN EVENINGS

Personality In Beauty

OUR skilful beauty service achieves that all-important function of accentuating Madam's personality by the wave of the hair, the turn of an eyebrow. Subtle, yet effective!

REGULAR PRICES

All Finger Waves ..... $.50

Finger Wave ..... $.35
(Not Dried)

Shampoo ..... $.75

Why not—for Christmas
A Eugene Permanent
$7.50

P. Paul's

1st Natl. Bldg—Phone 489

Announcing

Our Re-opening

Monday

December 15th

The Gown Shoppe

of Winter Park

Showing

A Smart and Exclusive Line of

Ladies' Apparel

Dinner and Evening Gowns—Street and Afternoon Frocks—Sports Wear and Millinery

Phillips Building

Three Fifty Eight

East Park Ave. N.

CHURCHWELL'S

Headquarters for the Thrifty Shopper

For Her

Leather Purses and Bags

Zipper, Pouch and Envelope styles

$1.00 to $2.95

Pajamas

Ladies' silk Rayon Pajamas in Christmas boxes

$2.95 td $3.45

Hose

Full fashioned "Sutrite" Hose in Christmas boxes

$1.64 and $1.95

Handkerchiefs

Linen, chiffon and batiste handkerchiefs in Christmas boxes

25c to $1.49 box

Perfume Sets

Combination "Beaux Arts" Perfume and atomizer sets

$2.45

Desk Sets

For Girls. Pen, pencil, paper cutter and insignia sets in Christmas boxes.

$2.00

Read this Column for $1.00 Christmas gift suggestions

One Dollar will buy any of the following

Baskets with bath salts and soap. Tinted glass jars of bath powder, Cedar chests with toilet soap and bath salts. Novelty glass bull dogs filled with bath salts. Novelty owl night jars filled with bath salts. Florida box tangerine effect of powder, soap and bath salts. Mello-Glo powder and compact sets. Flasks of Coty's perfume. Leather bill folds and cigarette cases. Towel and wash cloth sets in Christmas boxes. Ladies' full fashioned silk hose in Christmas boxes . . . all these items and many more may be found in our special $1.00 thrift department.

For Him

Hickok Sets

Hickok Belts and initial buckles in Christmas boxes

$2.00

Silk Scarfs

All silk scarfs, for men, novelty colors and designs

$1.00 to $4.95

Silk Ties

Beautiful new silk ties in Christmas boxes

45c and $1.00 a box

Handkerchiefs

Men's linen handkerchiefs in Christmas boxes

50c and $1.00 a box

Dress Shirts

Plain white, fancy or solid colors of blue, tan or green. Extra quality

$1.00 to $2.00

Socks

Men's silk hose in Christmas boxes. Two pair of hose in each box

$1.50 a box

BILL TO ASSIST DROUTH APPROVED BY CONFEREES

(Continued From Page One)

dets — joined them. Seventy-one either failed to vote or were paired.

Although blocked in their attempt to prevent a vote on the Senate's $60,000,000 proposal, the Republicans plan to seek action again under a more liberal procedure later in the week.

The House agriculture committee now proposes to consider the Senate proposal with a view to attempting to eliminate the provisions for loans for food and clothing to which the administration objects.

Meanwhile, the position of the administration for a $25,000,000 limitation came up for debate in the Senate where the $60,000,000 was voted last week without even a record vote.

In a defense of President Hoover's relief program, Senator Watson, of Indiana, the Republican leader, asserted the right of Mr. Hoover to stand by the budget bureau's recommendation for $25,000,000 without bringing abuse on his head. He also defended the right of the Senate to fix its own figure which it did.

The discussion brought into action [illegible] of the Senate agriculture committee and Senator Robinson, of Arkansas, the Democratic leader, who had sponsored the $60,000,000 appropriation.

McNary said a representative of the secretary of agriculture had brought to him the proposal for a $60,000,000 drouth relief bill. He added:

"I believe the President had reason to know what his right hand was doing and I introduced the legislation."

Two days later, McNary told the Senate, the budget bureau sent up a bill for $25,000,000 for drouth relief without a word of explanation. He said the committee considered the proposals and unanimously agreed to the $60,000,000 figure.

Senator Robinson in reply to a question of Senator LaFollette, (R Wis.) added that President Hoover's own drouth relief commission had recommended the $60,000,000 sum.

Watson said the local headquarters of the Red Cross in every state and county in the country have ample funds to meet every emergency.

Debate in the House was limited under the procedure by which the measure was brought up but the brevity appeared to add zest to the vigor with which Republican and Democrat matched words for and against the proposal.

LAYING OF CABLE STARTED

KEY WEST, Dec. 16.—(AP)—Laying of a fourth telephone and telegraph cable between Key West and Havana was started from here yesterday by the cable ship Neptune for the American Telephone and Telegraph Company and the Cuban Telephone Company, joint operators of three cables now in use between the two points.

NEW SMALL TYPE RADIO PUT OUT BY GENERAL MOTORS

Six-Tube Screen Grid Outfit Is Seen As Conveniently Moved

Featuring tone selection and period type of design, a new 6-tube screen grid AC radio set, known as "The Little General," which may be moved easily from place to place and bend harmoniously with any setting of household furniture, has just been announced by General Motors Radio.

Gothic lines, following the authenic period furniture designs adopted by General Motors Radio for its cabinet models, are followed. The set is patterned after a Gothic cathedral arch and the speaker is covered with a specially designed silken fabric.

Only 19 inches high, 16 inches wide and 10 1-2 inches deep, the "Little General" is finished in three optional colors, genuine butt walnut, or in colored lacquer of green or buff, so that it may be used in any room and blend harmoniously with its decorative scheme. The speaker is of the electro-dynamic type, designed to give ample volume under all conditions and for all types of rooms, while the cabinet itself has been especially designed to afford the best possible quality of tone.

The station indicator is of the arch type and indirectly lighted, and is attractively set off by an escutcheon plate which carries out the Gothic motif of the cabinet. Three knobs flanking the indicator and beneath it operate the station selector, tone selector and volume control.

Four tuned circuits with a power screen grid detector, a type '245 power output tube, and a type '280 rectifying tube are used. Dual volume control insures complete mastery of the exact volume of music desired. The tone selector is of the variable type, permitting smooth shifting from bass to treble without interruption. Selectivity is enhanced through extensive shielding of the four-gang condenser and screen grid tubes. Ball bearings for the condenser shaft assures close alignment of the condenser plates and adds much to the ease of operation.

Addition of the three new "Little General" models increases the General Motors Radio line to nine models with prices ranging from $57.50 to $270, exclusive of tubes. The line now embraces four radio cabinet styles, the Hepplewhite Lowboy, the Sheraton, the Late Italian and the Hepplewhite Lowboy self-contained battery operated set, two radio-phonographs, the Queen Anne and Georgian, and the three "Little General" models. G. M. A. C. terms for financing will be available for the smal sets as well as for the cabinet models.

PANAMA CITY —Construction on Road No 20, principal thoroughfare leading into this city, will be completed soon.

Citizens Urged To Pay Personal Taxes By Jinkins

(Continued from Page One)

tags by Jan 1., and that in his opinion that was plenty of time. He said "If Jan. 1, is a bad date for the tag law to go into effect, the best way to have it changed is to enforce it and that's exactly what I propose to do."

Mr. Jenkins said that the requirements this year is very plain; each applicant for a tag must pay personal taxes on the car he owns. He must present a title certificate or 1930 registration card to the tax collector before the final receipt is issued, and a separate receipt must be made out for each car. The applicant must then take the receipt to the office of R. L. Hagan, in the Takach Apartments on North Park Avenue, and purchase his tag. Persons who bought a new car during 1930 are not liable for personal taxes on the car, and they need not visit Mr. Jinkins' office.

Attorney-General Fred H. Davis delivered the following opinion on the personal tax matter to Comptroller Ernest Amos:

"This year the collection of ad valorem tax on automobiles is governed exclusively by Chapter [illegible], Acts of 1929 last year, inasmuch as the new law had just taken effect, a different ruling prevailed as to some features of the collection, however, this year it was required that automobiles should be assessed on a separate assessment roll. This means that the automobile, rather than the man who owns it becomes subject to the tax, and the tax follows the automobile into the hands of the person who buys it. Last year the separate roll was not in force at the time the assessment roll was made up, and consequently the taxes on the car were assessed personally against the owner who remained liable for it, regardless of whether the car was in his possession or not. For this reason you cannot hold a man liable for the tag on any new car which was purchased too late to become subject to the 1929 tax, even though the same man previously owned a car on Jan. 1, 1929, which would have been subject to the tax. In such a case as this the dealer or whoever takes over the old car will have to pay the tax on it when the time comes to get the tag for same.

"I will say that under the new law, which is now in full force and effect in all particulars, the fact that the car went through a dealer's hands does not make any difference insofar as collecting this year's taxes is concerned. This arises from the fact, as above pointed out that the tax is against the car itself and is not a tax against the individual owner. There will be no such thing this year as securing a tag for any automobile simply on the basis of an automobile dealer's tax receipt. In each and every instance a showing must be made that the tax assessed against the particular car has been collected before a tag can be issued for it. If a man has bought a second-hand car which was subject to taxes in the hands of someone else who owned it before he bought it, it simply means that the new owner will have to pay the taxes which became due on that car on January 1st, 1930. It was up to the dealer of the second-hand car or its purchaser to make allowance for this liability when the trade was completed.

"As I construe the new law, no man can be held for the tax on an automobile after he has parted ownership with it, because under the new law, automobiles are required to be put on a separate roll with the intention that the tax shall follow the car wherever it goes and into whomsoever hands it may pass."

MIAMI MAN FILES BOND

MIAMI, Dec. 16.—(AP)— Guy H. Swartz, local garage man, yesterday filed bond of $10,000 for his appearance in Pensacola Jan. 12 to answer to a Federal charge of conspiracy to possess, conceal and transport liquor.

666

is a doctor's Prescription for COLDS and HEADACHES It is the most speedy remedy known. 666 also in Tablets.

LIFE INSURANCE — Sanford Novelty Shop — Phone 48 — 311 E. First St.

W. H. LONG MEAT MARKET First St. Opp. Post Office

Rub-My-Tism Salve

is a Doctor's Prescription for treating

Children's Colds Externally.

The Most Speedy Remedy Known.

AUTO TOPS

Seat covers, Cushions, Curtains, Upholstering, Etc.

SPENCER TOP SHOP 106 W. 2nd St.

BUY YOUR ICE from the wagon or truck with the Orange Oval Emblem

202

GIFT Suggestion

What could be more appropriate as a lasting and most satisfying gift to all the family than a General Motors Radio?—the latest in radios, composed of the highest degree of selectivity, sensitivity, or range, perfect volume control, phonographic pick-up, and a new feature, voice control or tone selector, which varies from deep bass to high treble, permitting the operator to select the tone which is most pleasing to the ear or musical preference.

We have all sizes and styles of cabinets to meet every pocketbook and taste. Prices range from $57.50 to $270.00.

We invite you to come in and see the G. M. C. Rados and will appreciate your letting us demonstrate one in your home free of charge without any obligation to you.

WISHING YOU THE SEASON'S GREETINGS,

Seminole Tire Shop

W. 1st & Elm — Tel. 893

TREAT FIRE HAZARDS AS A PLAGUE

AS THE medical profession seeks to stamp out disease, so Stock Fire Insurance tries to do away with conditions that threaten life and property. The fire trap, like a contagious disease, is a threat to the safety and life of the public.

To protect communities against fire disasters is one of the services Stock Fire Insurance has performed so effectively that its average cost has steadily declined for many years.

Here are some of the community activities of

STOCK FIRE INSURANCE

1—Formulation of correct building codes; nearly 300 American cities have followed the lead of Stock Fire Insurance engineers in this respect;

2—Recommending proper standards for waterworks systems — fire apparatus and departments — fire alarm systems;

3—Educational and advisory work with Chambers of Commerce, schools, hospitals, city governments and various organizations along fire prevention lines;

4—Maintenance of Underwriters' Laboratories, where materials and devices by the thousand are tested and, when approved, are so labelled;

5—Fighting the crime of arson through cooperation with police, fire departments, fire marshals and other officials.

Building safely and guarding against fire is primarily an individual problem. It becomes a community problem when groups of people are concerned. Stock fire insurance renders conspicuous public service in safeguarding life and property against loss by fire.

Stock Fire Insurance Companies are Represented by Capable Agents in Your Community

THE NATIONAL BOARD OF FIRE UNDERWRITERS
85 John Street, New York

CHICAGO 222 West Adams Street — SAN FRANCISCO Merchants Exchange Bldg.

A National Organization of Stock Fire Insurance Companies Established in 1866

When did she last hear from you? Don't write!.. *Telephone...*

Those who love you and who have you constantly in mind would like to see you. Next best they would like to hear your voice. Telephone them ... wherever you may be.

Though many miles may separate you and pressing obligations make it difficult for you to write as frequently as you would like—still you can talk to them by telephone, and the cost is negligible.

You can talk a distance of 50 miles for as little as 40 cents; 100 miles, 60 cents; 150 miles, 80 cents; by using Day Station-to-Station service. During the evening and night periods the rates are lower than during the day on all Station-to-Station calls costing more than 55 cents.

Southern Bell Telephone & Telegraph Co.
INCORPORATED

TODAY . . . Two New Cars Now Ready . . . TODAY

The GREATER HUDSON (COACH $895) EIGHT 2-PASS. COUPE $875

OTHER BODY MODELS AS ATTRACTIVELY PRICED — SPECIAL EQUIPMENT EXTRA — ALL PRICES F. O. B. DETROIT

Amazing qualities . . . Astounding prices

The NEW ESSEX SUPER SIX COACH OR 2-PASSENGER COUPE $595

OTHER BODY MODELS AS ATTRACTIVELY PRICED — SPECIAL EQUIPMENT EXTRA — ALL PRICES F. O. B. DETROIT

"We invade a new field with vastly improved cars at the lowest prices in our history"

BY WILLIAM J. McANENEY
President, Hudson Motor Car Company

WE have built these models up to and beyond the 1931 standards of performance and quality in every way, and have never in our history offered so many improvements. Quality is greater down to the last detail. Every phase of performance has been greatly improved, and the luxury we have built into the cars is substantially greater than ever before. Motors are larger and more powerful. An efficient system of oil cooling is introduced. A marked improvement in carburetion increases flexibility and economy. Bodies are longer and wider. These cars possess the finest, easiest riding qualities. For the first time, such comfort is available at these low prices. Only great manufacturing economies and the fact that our large resources permit us to take the fullest possible advantage of reduced commodity prices have enabled us to offer the public the greatest combination of quality and low prices in our entire history.

Owner-Management Permits Exclusive Value Advantages

Owner-management enables Hudson-Essex to give you outstanding advantages in quality and price. The men who are now guiding its destinies have been with the company since its inception twenty-two years ago. Its department heads and principal distributors are its controlling owners. Their independence is backed by unusually large resources in capital and plant facilities. It enables Hudson-Essex to lead in design and engineering quality. It permits economies in manufacture and distribution that bring exceptional quality direct to the public at distinct price advantages.

See both new cars at these places today:

Wight Bros. Co.

200 Magnolia — Phone 16 or 66-J Sanford, Florida — E. 10th St.

THE CLASSIFIED SECTION

BUY AND SELL HERE

THE RADIO TOWER

TONIGHT'S PROGRAMS

TUESDAY, DEC. 16
(By The Associated Press)
Programs in eastern standard time. P. M. unless otherwise indicated.

454.3—WEAF New York—660
(NBC Chain)

6:30, Who's Behind the Name? 7:45, Dinner music; 7:45, Law and Safeguard; 7:30, Historical Sketches; 7:45, Pickards; 8, Troika Bells; 8:15, Snoop and Peep; 8:30, Clean-Sanders frolic, also WJAX, WIOD, WFLA; 11, Ellington's band; 11:30, Vincent Lopez orchestra; 12, Funk's orchestra.

348.6—WABC New York—860
(CBS Chain)

7, Frederic William Wile; 7:15, Musical Aviators; 7:45, Alexander Woollcott; 8, Crumit and Sanderson; 8:30, H. V. Kaltenborn, news; 8:45, Musical dinner; 9, Minute dramas; 9:30, Howard Barlow symphony; 10, Mr. and Mrs.; 10:15 Gypsy Trail; 10:30, Radio playhouse; 11, Entertainers; 11, Dance hour.

394.5—WJZ New York—760
(NBC Chain)

6:15, Liners orchestra; 6:45 Topics in brief, also WJAX WIOD 7:15, Dance orchestra; 7:30, Phil Cook; 7:45, Polly Preston, radio serial; 7:45, Bonnie Laddies; 8, King's orchestra, also WJAX; 8:30, Moon Magic; 8:45, Adventure 9, Great composers; 9:30, Death Valley days; 10, Salute, also WJAX, WIOD; 10:30, Kuku; 11, Slumber hour; 11, Amos 'n' Andy (repeat) only to WHAS, WSM, WSB; 12, Dance hour.

682—WSUN St. Petersburg—620

6, Evening melodies; 6:45, Topics in Brief (NBC); 7, Amos 'n' Andy (NBC); 7:15, Pinellas harmonics; 7:30, Special features; 7:45, Reserve — Miss Walker; 8, Bill Hay, tenor, Charlotte Pratt Weeks, pianist; 8:30, Frolic (NBC) 9, Gypsies; 9:30, Stringed quartet; 10, Salute (NBC); 10:30, Dance orchestra (NBC); 11, Luke Atkins and His Southerners, dance orchestra; 11:30, Studio music.

305.9—KDKA—980

6, Bank; ensemble; 6:45, Same as WJZ; 7:15, Revelers; 7:30, Sacred songs; 8, Same as WJZ; 8:30, Jack and Jill; 8:45, Home builders 9, Same as WJZ; 11, Sports, WJZ.

428.3—WLW—700

6:30, Orchestra 6:45, Same as WJZ; 7:15, Jesters, WJZ; 7:45, Night school; 8, Same as WJZ; 8:30, Bubble Blowers; 9, Readings; 9:15, Variety; 9:30, Chronicles; 10, Questions and Answers; 10:15, Valdolians; 10:30, Cotton Queen; 11, Variety (2 1-2 hrs.).

396.8—WJR—750

6:30, Dairy and food; 6:45, Cecil and Sally; 7, Same as WJZ; 7:15, Orchestra, feature; 8, K. O. Riley; 8:15, Hum and Strum; 8:30, Bubble Blowers; 8:45, Hum and Strum; 9, Cigar Girls; 10, WJZ (1 hr); 11, Variety (2 hrs.).

403.2—WSB—740

7, Features; 7:45, Same as WEAF; 8, Same as WJZ; 8:30, WEAF program; 9, Studio concert; 9:30, WEAF program; 10, Same as WJZ; 10:30, Same as WEAF; 11, Same as WJZ; 11:15 Orchestra; 12, Melody Men.

277.6—WBT—1080

6:30, Chronicles; 7, News program; 7:15, Same as WABC; 7:45, The Outlaw; 8, WABC (1 hr.); 9, Music Etchings; 9:30, WABC (2 1-2 hrs.).

365.6—WHAS—820

7, Jack Turner; 7:15, Same as WEAF; 7:30, Quartette; 7:45, Same as WEAF; 8, Same as WJZ; 8:30, Same as WEAF 9, Studio concert; 9:30, Same as WEAF; 10, Same as WJZ; 10:30, WEAF program; 11, Same as WJZ.

461.3—WSM—650

7, Organ, news; 7:30, Orchestra; 7:35, Sponsored program; 8, Same as WJZ; 8:30, Same as WEAF; 9, Concert orchestra; 9:30, Sponsored program; 10, Same as WJZ; 10:30, Same as WEAF; 11, WJZ, features.

WJAX—Jacksonville
WEDNESDAY, DEC. 17, 1930

6:45, A. M., Exercises; 7:30, Quaker Early Bird NBC; 7:45, Exercises; 8:00, Quaker Crackles Man NBC; 8:15, Morning Devotions NBC; 8:30, Cheerio NBC; 9:00, Studio Symphony Orchestra; 10:00, Records; 10:15, Our Daily Food — A & P Tea Company; 10:30, National Home Hour NBC; 10:45, Records; 11:00, Home Hour Orchestra; 12:00, Elgin Watch Program NBC; 12:15, Weather; 12:18, George Washington Hotel Orchestra; 12:30, National Farm & Home Hour NBC; 1:30, Mayflower Hotel Trio; 1:45, Roberts & Duffy; 2:00, Reports; 2:15, Clyde Line Orchestra; 2:45, Melody Boys 3:00, Rebroadcast from London Concert from Queen's Hall NBC; 3:30, Evening Stars NBC; 4:00, Kenneth McDuffie —Pianist; 4:15, Stone & Company — Jewelers; 4:30 Records; 5:00, Roberts Farina — Tenor; 5:15, Mary Kate Henderson; 5:30, Talk on Naval Stores — Carl Spch; 5:45, Florida State Marketing Bureau Service; 6:00, Children's Program; 6:15, Jimmy Edison — Baritone; 6:30, California Fur & Hat Shop; 6:45, Literary Digest's Topics in Brief by Lowell Thomas NBC; 7:00, Amos 'n' Andy NBC; 7:15, V. E. Jacobs Jewel Box; 7:45, George Washington Hotel Orchestra; 8:00, Mother Hubbard Hour; 9:00, Halsey Stuart Program NBC; 9:30, Camel Pleasure Hour NBC; 10:30, Coca Cola Program NBC; 11:00, Livero Program.

361.2—WRUF Gainesville—830
WEDNESDAY, DEC. 17, 1930

9:00, A. M., Today's Program; 9:02, Music Appreciation — Senior High Schools; 9:40, Aunt Sammy's Chat to Homemakers; 10:00 Morning Melodies; 10:45, Radio Scrap Book; 11:00, Organ Program 11:30, Health Talk — Painting; 11:40, Popular Program; 11:55, Time Signals; 12:00, Resume of National News; 12:10, Weather Report; 12:15, How Babies Is Transmitted from Animal to Man —Dr. A. L. Shealy. The Things we Have at Home— James Speed. Primer for Town Farmers; 12:45, Baird Frolics; 1:00, Variety Musical Parade; 1:15, The Architecture of the Home — O. C. R. Stageberg; 1:30, Florida News Items; 1:45, Memorial Program; 2:00, Education Program; 2:55, The World Book Man; 3:00, Hour With the Music Masters; 4:00, Columbia Program; 4:15, To be Announced; 4:30, Myer Stoun violinist; Claude Murphree, pianist; 5:00, W. S. Rodman, V. Pres. American Institute of Electrical Engineering; Head of Electrical Engineering Department, University of Va.; 5:15, James Leonard Butsch, baritone; 5:30, Banzai Turrle and His Floridians; 6:00, Time Signal; 6:01, The Troubador; 6:15, Adventures of Bud and Easy; 6:35, Market Reports; 6:40, Sign Off.

267.7—WDBO Orlando—1120
WEDNESDAY, DEC. 17, 1930

7:00, A. M., Bob Jones Hour; 7:30, Breakfast Melodies; 11:00, Housewives' Exchange; 11:30, Concert Music; 12:00, Correct time; 12:01, Dance Music; 12:30, Weather Forecast; 12:31 Dance Rhythms; 1:00, Concert Music; 1:30, Dance Program; 2:00, Western Union time; 5:30, Musical Moods; 5:45, Louie's Hungry Five; 6:00, Correct time; 6:01 News Gatherer; 6:15, Night Classical Program; 6:30, Shoe Styles and Music; 7:00, Correct time; 7:01, Sports and Amusement News; 7:15, Dance Music; 7:30 Everything Musical; 7:45, Adventures of Sandy and Lil; 8:00, Water and Light Program; 8:30, Automotive Program; 9:00, Correct time; 9:01, Old Time Barn Dance; 11:30, Bob Jones Hour.

SPAIN IS FACED WITH FAMINE DUE TO STRIKE

(Continued from Page One)

aviation revolt in history began.

Mechanics and other members of the staff were coming on duty at that time and were ordered to assemble on the parade grounds, where they were harangued by their officers and urged to join the republic which had just been proclaimed. All who joined the movement — about 1000 — were given rifles and ammunition, although many had never used such a weapon before. Those who refused were locked in a hangar.

Six planes were wheeled out and their wings were painted red by part of the rebels, others disarmed the guards over the arsenal and filled a motor truck with bombs which later were placed on part of the machines.

Then several of the ships began a flight over Madrid, dropping pamphlets which urged troops to revolt and threatened to bomb their barracks if they did not.

Other mutineers severed all communication between the aviation field and the capital and seized the government wireless station near the airdrome, imprisoning the manager in charge. Through this medium they announced to the world that a revolution was on and that a republic had been proclaimed.

The government acted speedily. The Leon regiment of 2000 men, under General Orgaz, was dispatched to round up the mutineers, while the government road and camp artillery [illegible] detachment and loyal army aircraft took over the ships piloted by rebels. In all, said an official statement, about 5000 troops were assembled to crush the uprising.

There were few or no casualties, since the government said it wished only to intimidate the rebels, but after shells had spurted shrapnel dust and gravel over the airdrome for half an hour a white flag shot to the top of the airdrome and the rebellion at that point was ended.

Many of the mutineers surrendered when the first shells fell and others waited until they saw the gleaming bayonets of the infantry approaching.

In the meanwhile the pamphlet spreading planes, in one of which Franco held the stick, saw what had happened to those on the ground and four machines speedily set a westward course for Portugal.

Late yesterday Franco and the companions in his plane, Captain Reyes and Mechanic Rada, landed at Averso airdrome 15 miles from Lisbon.

They made a bold bid for freedom, sprinting for the adjacent heavy woods, but Portuguese authorities closed in on them and they surrendered to Lieut. Pilo Paiva of the Portuguese air service.

Soviet Official Says His Nation Isn't Against U. S.

(Continued From Page One)

ventures against the soviet union," Skvirsky said, adding that their object is "to build and psychology and destroy American Soviet trade."

Skvirsky is director of the Soviet Union Information Bureau. He said it served as a clearing house for information on Russia for the American government and business men and published a monthly summary of economic and other useful information called "the Soviet Union Review."

Skvirsky said he discussed the anti-Soviet activities in this country "with great reluctance." He added that he had tried to make for a better understanding and that it was a great "satisfaction"

PROBE OPENED INTO MIAMI'S SEA TRAGEDY

(Continued from page 1)

the sea 15 miles below here, in an attempt to save their lives as the vessel burned.

A total of 135 passengers and crew members, given Sunday night by Capt. Wilfred I. Stiles of the ill-fated excursion boat, was changed by him yesterday to 121 passengers, a crew of five, and two women relatives of the crew. This was less than the total number of 141 dead, missing and survivors reported by rescue boats and other sources.

Justice of the Peace Thomas S. Ferguson scheduled for Wednesday an inquest into the death of three persons, H. C. Grimm, 30, McCook, Neb. Mrs. Mamie Sawyer, 45, Miami, passengers, and Clarence Vine, 20, Haverhill, Mass. deckhand.

In addition, State's Attorney N. Vernon Hawthorne said he is prepared to conduct an investigation at conclusion of the federal investigation and the coroner's inquest, should conditions justify it.

Rescue vessels yesterday combed the waters where the Eureka II sank without avail as they sought trace of bodies or stranded survivors.

Light Coast Guard picket boats from Fort Lauderdale, sent to the scene Sunday night and yesterday, relinquished their search at noon.

Many theories as to the cause of the fire and explosion that threw a happy holiday excursion crowd into panic were advanced through the day, but no definite agreement of the survivors or crew members could be reached.

As quiet replaced the excitement of Sunday night's return of the survivors, additional tales of heroism of the passengers and crew were told.

Engineer Earl P. Watson and Captain Stiles were credited with saving the life of 10 months old John Van Mill Jr., Miami, as the child's mother, struck by fear that she would be unable to care for herself and the baby in the water, pleaded with them to protect it.

Mr. and Mrs. L. Newhoff, Atlanta told of picking several small babies from the water after they drifted away from their parents.

Then there were stories, told by survivors, of isolated instances where men pushed women away from life preservers in order to protect their lives.

Operations of the salvage party of the Eureka II were started yesterday while the tales of heroic rescue of the panic stricken passengers were still in the air. Divers were taken to the place where the boat burned and sank in an attempt to rescue the vessel's log and iron safe.

The Eureka II was believed to be a total loss. It was valued by the owner, Captain Stiles, at $50,000.

Owners said the Eureka was not a glass-bottom boat. They explained it was built on two pontoons with a well in the center, into which a glass plate could be lowered in order to permit passengers to peer down into the amazing gardens.

TALLAHASSEE — C. L. Nimnicht opened fruit and produce store.

LEGAL NOTICES

NOTICE OF APPLICATION FOR TAX DEED UNDER SECTION 575 OF THE GENERAL STATUTES OF THE STATE OF FLORIDA.

Notice is hereby given that Alex. Cooper, Harbour Finance purchaser of Tax Certificate No. [illegible] dated the [illegible] day of July A. D. [illegible] issued said certificate in my office, and has made application for tax deed to issue in accordance with law. Said certificate embraces the following described property situated in Seminole county, Florida, to-wit:

W. 1/2 of lot 7 Block 11 Town of Sanford.

The said land being assessed at the date of the issuance of said certificate in the name of Fannie H. Robbins. Unless said certificate shall be redeemed according to law, tax deed will issue thereon on the 26th day of December, A. D. 1930.

Witness my official signature and seal this the 11th day of November, A. D. 1930.

(SEAL) A. C. [illegible] Clerk Circuit Court Seminole County, Florida. By A. M. [illegible], D. C.

PILES.

No person should continue to suffer with Piles or submit to a painful operation. My Immune method of treating Rectal Diseases gives Positive and Permanent relief without pain or loss of time. Write for my Booklet, it tells the truth about RECTAL DISEASES WITHOUT SURGERY. It is FREE and contains full information.

Address DR. P. R. BROWN, 201 Ament Building, Jacksonville, Florida.

WANT AD RATES

Sanford Daily Herald

Terms: Cash in Advance

Telephone ads, will be received for patrons and collector sent immediately for payment.

1 Time ———— 10c a line
3 Times ———— 8c a line
6 Times ———— 7c a line

Time rates on request.

The reduced rates are for consecutive insertions.

Five words of average length are counted a line.

No ad under 3 lines accepted.

All advertising is restricted to proper classification.

If an error is made The Sanford Herald will be responsible for only one incorrect insertion, the advertiser for subsequent insertions. The office should be notified immediately in case of error.

TO ADVERTISERS

A Herald representative thoroughly familiar with rates, rules and classification will give you complete information. And if you wish they will assist you in wording your want ad to make it more effective.

1—Announcements

Have your piano tuned for Christmas. W. L. Harvey. Phone 2013.

HAVE YOUR WATCH repaired by one who really knows how! Briggs, Jeweler, Mag. Ave.

SEE AND HEAR the Bantam Echophone Radio $59.50 Complete. McLaulin's.

Dr. W. E. MacDOUGALL, CHIROPRACTOR, is now located at his residence in Floral Heights, S. Sanford. Phone 568-M.

2—Lost and Found

LOST—Black and white wire haired fox terrier. Answers to name, "Scotty." Finder phone Lake Helen, 756. Reward.

3—Automobiles

LATE MODEL A four door Ford sedan $150.00. Reed & Sons, Myrtle Ave.

4—Business Service

WAHL AND SWAN Fountain Pens and Desk Sets. McLaulin's.

LANEY'S DRUG STORE—Prescriptions, magazines, fountain service. PROMPT deliveries. Phone 103.

BUILDING BLOCKS—Irrigation boxes and general cement work. Miracle Concrete Co. J. E. Terwilleger, Prop. 3rd and Elm.

6—Help Wanted (Male)

AGENCY MANAGER and Salesmen wanted for repeat products. Apply Box XY, care Herald.

10C—Flowers and Plants

Break-of-Day Tomato
Dr. Pritchard's New Introduction
Marglobe quality, color and shape 10 to 12 days earlier
Ideal for early green wraps
Pkg. 50c; ¼ lb. $6.00
Eastern Seeds, Corporation
Cambridge, Md.

11—Miscellaneous

ELGIN, BULOVA, Westfield and Gruen Watches. McLaulin's.

12—Wanted

MEN AND WOMEN—Government positions are permanent. Information, 220 Ocean Boulevard, Seabreeze Station, Daytona Beach.

WANTED—New and used bath tubs, sinks, lavatories, toilets and tanks. Must be cheap for cash. Box M. S. care Herald.

WANTED—Capable party to drive car to Thomasville, Ga. within the next 10 days. L. E. Allen, care of Sanford Atlantic National Bank.

WANTED—Used furniture of all kinds. Must be cheap for cash. Also office desks. Box S. M. care Herald.

14—Rooms Without Board

VERY ATTRACTIVE furnished rooms in refined northern home. Corner Locust & Union, next to Christian Science Church.

FOR RENT—3 unfurnished rooms, hall and bath. Apply 600 Magnolia Ave.

26—Miscellaneous For Sale

ORANGES—75c and $1.00 per 100. Delivered. Phone 836-W.

CHRISTMAS TREES—Phone 3505, M. M. Lord.

FOR SALE—Cow manure. P. O. Box 132. Biggers Dairy.

For quick sale—Upright piano. A-1 condition. $75 cash. Phone 904-J.

FOR SALE: Oranges, $1.00 a box. West Geneva Ave. J. T. Fortier.

GRAND PIANO. Will sell for balance due. Easy terms to reliable party. Box 352.

BEST OAK AND pine wood. See Steve Cherry, 1112 Locust Ave.

FOR SALE—Edison Baby Console phonograph. Cost $185.00. Will sell with records, $50.00 cash. Phone 162.

FANCY TANGERINES, Oranges, Grapefruit — Any Quantity. Leave order at Hansan's Shoe Shop—or come to grove at Paola.

FOR SALE—A few good used sewing machines, $10 up. L. M. Barwick, 115 N. Park Ave., phone 80.

FOR SALE—Doors, Windows, Lumber of all kinds—plumbing, brick—also 1 house to be wrecked. Ross Belk, corner Park Ave. & 3rd St.

FOR SALE—Large punch bowl set with stand. Also few pieces imported china. 601 Palmetto.

ELECTRIC CLOCKS, Ronson Lighters, Vester Desk Lighters McLaulin's.

CLASSIFIED BUSINESS DIRECTORY

Cut Out For Handy References

FURNITURE

Trade in Your Used Furniture at WAGONER'S.

CAFE

OASIS CAFE
Open 24 hours — 112 S. Park.

LUMBER

HILL LUMBER CO. Zip Service. Phone 135.

SHOE REPAIRING

A. E. DOBBINS
210 E. 5th St.

SECOND HAND STORE

We buy old shoes and clothing. 213 Sanford Ave.

OASIS CAFE

Open 24 hours — 112 S. Park.

OOY DOT DOPE

By John Devlin

OE JINKS

BY VIC

13 PLATE GUARANTEED BATTERY—$6.75

Complete service under one roof with no extra cost and satisfaction by trained attendants.

Accessories
Batteries Charged — Gas Tank Filled
Brakes Relined — Washing and Polishing
Wheels Aligned — Tire Repairing

FREE GREASING WITH CHANGE OF OIL

We carry a full line of Firestone Tires.

SEMINOLE TIRE SHOP

West First St. & Elm — Tel. [illegible]

Let us demonstrate the G. M. C. Radio