# Celery Feds- Bulldogs Meet Tomorrow Evening At 7:45

## Coach Martin Is Concentrating On Passing Attack

### Borgh And Beatty Are Bulldog Players Sanford Must Stop

By ARTHUR BECKWITH, JR.
Herald Sports Editor

Gametime for the Sanford - DeLand football contest will be 7:45 Thursday evening instead of the regularly scheduled starting time of 8:15 P. M. it was announced today by Herman Morris, principal of Seminole High School.

The game time is being set up in order to have the finish come earlier since Friday will be a school day for the youngsters, and bedtime should come early even for high school boys and girls.

Coach Spec Martin is concentrating on a passing attack to throw against the Celery Feds Thursday night. Kelly Borgh, fresh from leading the Bulldogs to their 19 to 0 victory over the Palatka Maroons will be the man for Seminole to stop.

Borgh tossed to Marshall McLaughlin, rangy Dog left end for 42 yards to place the ball on the Maroon four yard marker to set up the first DeLand touchdown and connected with Frison for 18 yards, last Friday night, to set up another.

Charles Beatty, swivel hipped speedster, led the DeLand ground attack, picking up 129 yards. Beatty is noted for his skirts around end. Friday night against the Maroons he made two trips around his own left end, one for 44 yards and the other for 26.

Beatty picked up many yards against Palatka running from the short-punt formation and the DeLand reverses are described as tricky and timely.

## INSIDE SPORTS REPORT

By ARTHUR BECKWITH, JR.

**Lavely vs. Saints**

The umpire stew is still brewing in the Florida State League. In a letter received this week from Judge W. G. Bramham, czar of minor league baseball, the judge stated; "Speaking of what took place on the field, there is almost unanimous testimony that Steinecke did not curse the umpire, but one player wrote, 'other than cursing and swearing at Umpire Lavely I could see no reason why Steinecke was thrown from the game.' Of course, if this player is right then Manager Steinecke should have been removed from the game. Nearly every witness testifies that the umpires came into the restaurant and started the trouble with the players. One young man writes me very frankly and states:

**'Naturally we have been talking over the game all the way from Sanford and when the umpires came in we took up some of the decisions with Lavely.'**

"I have no doubt that this young man is telling the gospel truth. The players had been discussing the game, were mad about its outcome and decisions rendered by the umpires, and when the umpires came in the restaurant the players immediately brought up their controversy with them.

**"In any event when I can get to it I will handle this case as to me it should be handled and those not satisfied can take an appeal to the Executive Committee."**

The letter is self explanatory and shows where the Judge stands on the type of brawl that occurred in DeLand after the game.

According to the testimony that Bramham quotes, it seems that Lavely was asking for trouble by even talking to the players after the game.

**Stetson Homecoming**

Plans for the greatest Stetson homecoming are getting underway under the direction of J. M. Albritton, Jr., alumni secretary of the university.

**Main events on the program thus far include a Homecoming play, football game and a parade.**

Festivities will start at 8:00 P. M., Nov. 15, with the play at Stover Theatre, followed by open house in all the dormitories and frat houses. Saturday morning chapel will be held at 8:30 followed by an Alumni Association meeting.

The big parade will leave Reilly Field at 1:30 P. M. and end up at the Municipal Stadium in time for the Homecoming game with Rollins College at 2:30. An alumni feast is being planned for later in the afternoon.

**Seabreeze High**

Coach Bus Dunlop of Seabreeze High in Daytona Beach has decided to supplement the Sand Crab with single wing attack with the "T" formation. Dunlop said his decision to add the "T" came after he noted the line was opening large holes in the opposition's line but were unable to keep them open long enough for the single wing-back plays to develop effectively.

The "T" is more adaptable to quick slashing thrusts which put the ball carrier through the line of scrimmage before the momentary hole closes up. Dunlop added that the single wing will be retained in addition to plays from the new formation.


IMPROVE YOUR POSTURE!

A SPENCER

will give you gracefully erect carriage. You'll feel better—look better.

MRS. ARCHIE B. SMITH
Spencer Corsetiere
Registered
2718 Palmetto Ave.

"I LOST 32 LBS.! WEAR SIZE 14 AGAIN"

Once 156 lbs., Miss Reynolds lost weight sensibly with AYDS Vitamin Candy Reducing Plan. Now she has a model's figure. Your experience may or may not be the same but try this easier reducing plan. *Very First Box Must Show Results or money back.*

In clinical tests conducted by medical doctors more than 100 persons lost 14 to 15 pounds average in a few weeks with the AYDS Vitamin Candy Reducing Plan.

No exercise. No laxatives. No drugs. Eat plenty. You don't eat meat, potatoes, etc., you just eat them down. Simple when you enjoy delicious AYDS Vitamin Candy before meals. Only $2.25 for 30 days' supply. Phone

TOUCHTON DRUG CO.

IT'S FUN TO FLY
IT'S SMART TO FLY
WIN YOUR WINGS AT THE
SANFORD SCHOOL OF AVIATION


# Classified Advertisements

**1 FOR RENT**

FURNISHED room — 807 Magnolia Avenue.

FURNISHED room, gentlemen preferred. All conveniences. 810 W. 3rd St.

BEDROOM for rent. 310 Palmetto Ave.

**2 WANTED TO RENT**

$50 REWARD for two or three bedroom unfurnished house in desirable neighborhood by permanent resident. Rent in advance. Lease if desired. Will pay top rental. Box J.J.M., c/o Herald.

FURNISHED apt.—Young couple for two or three months. No children or pets. Valdez Hotel room 400 between 8 and 12 and 2 and 5.

**3 REAL ESTATE FOR SALE**

10 ACRES
$675
High wooded land on county paved road 18 miles southwest Sanford, 4 miles north of Apopka near Rock Springs Park and public swimming pool. Terms. P. O. Box 1350, Orlando.

FOR SALE
A good six room bungalow in quiet section on three lots. Has eight large bearing fruit trees. Can give possession.
$6,750.00
ROBERT A. WILLIAMS, Realtor
Raymond Lundquist, Associate
Phone 732 Atlantic Bank Bldg.

**4 REAL ESTATE WANTED**

WE NEED LISTINGS, of Farms, Homes, Groves and Business Property. W. R. Williams, Realtor, Tom Bolt Associate, Phone 1120. 110 N. Park Ave.

**5 ARTICLES FOR SALE**

FILL UP with Fuel Oil and Kerosene before winter.
H. H. Pope Co., Inc. 860

NICHOLLS
STUDIO OF PHOTOGRAPHY
for finest quality
PORTRAITS
Commercial and Copy Work
Snapshot Services
Phone 1150 — 220 Meisch Bldg.

GRITS and meal—ground fresh every Monday from snowflake corn. Can be bought at Gardner's Store, Lake Monroe. 10 lb. bag. $1.00.

Popular Seat Covers
SEMINOLE TIRE SHOP

IMITATION leathers in most colors and large selection of good upholstery fabrics. Robert S. Brown, 2011 N. Orange Ave., Orlando, Fla.

TUXEDO FEEDS—complete line. Hunt's Tuxedo Feed Store.

MEN'S, women's and children's new Fall shoes. See us for the hard-to-get merchandise. G. W. Clark, 208 Sanford Ave.

GARDEN and lawn seed; Vigoro Fertilizer. The Sanford X-Cel Store, 2nd & Sanford.

HEADQUARTERS for Christmas gifts, toys, games, books, dolls. Buy now on budget or lay-away. Firestone Stores, 111 E. First St.

Floor Mats Available
SEMINOLE TIRE SHOP

FOUR 900 x 20 used truck tires, 1938 Chevrolet pick-up truck and 1939 Ford pick-up truck. 708 French Ave.

CELERY and Cabbage plants. R. A. King, Phone 283-W.

REAL hice brood sow. C. W. Lathrop, Lake Monroe.

**6 ARTICLES FOR SALE**

SEE US for Innerspring Mattresses, Box Springs, and Hollywood Beds at factory prices. Retail store & display room.
119 W. FIRST ST.
Nichols Bedding & Furniture Co.
Sanford Mattress Factory
Phone 1133 and 672-J.

USED iron double bed complete with springs-mattress. 222 W. 19th St.

Just arrived! Good supply
PADDED IRONING BOARDS
STANLEY-ROGERS
HARDWARE CO.

FLOWERS
for all occasions
McNEILL & YOST, FLORIST
Celery Ave. just off Sines
Office ph. 493, residence ph. 619 R

1940 DODGE half-ton pick-up. 1941 Chevrolet canopy, half-ton truck. Timber power saw for cutting large stands of timber. 1203 W. 2nd.

RECONDITIONED washing machine. Trotter's Appliance Service, 304 W. 2nd St.

UPRIGHT piano in first class condition. One bed and dresser. John Senkarik, Paola Road, Phone County 4102.

See us for
DOOR CHIMES
We have a complete line of NuTone!
SANFORD HARDWARE CO.
210 East First St.

4½ quart Ekco PRESSURE COOKERS
SANFORD HARDWARE CO.
210 East First St.

ROOF TILE
Spanish & barrel type
white and colored
R. & R. ROOFING TILE CO.
Plant-390 Carswell St., Phone 1121
Daytona Beach, Fla., Box 511

JUST arrived! New shipment of 600 x 16 and 650 x 16 Lee tires.
ATLANTIC SERVICE STATION
Corner 3rd & Park - Phone 9104
Andy Jensen, proprietor

**6 ARTICLES WANTED**

I'LL BUY your car regardless of age or condition. R. Reel, 306 W. 2nd St.

USED pianos for cash. The Music Box, phone 953.

I want 2 or 3 used doors, send postal. Will call. A. C. Blanchette, 1400 Park Ave.

WANTED: Typewriter, standard. Phone 1055-J.

**7 Pets, Livestock, Supplies**

I BUY cows, calves, yearlings. Phone R. W. Lord, 788-W.

TOUCHTON & WATSON, 1201 Celery Ave. Has Purina Feeds.

GIVE us your order for baby chicks. The Sanford X-Cel Store, 2nd & Sanford.

**8 HELP WANTED**

GIRL for soda fountain at Lanev's Drug Store. Part time or full time.

MAN WANTED to succeed W. Tull for 1500 family Rawleigh business in West Pasco County. Products sold 20 years. Permanent if you are a hustler. Write Rawleigh's, Dept. FAJ-214-128S, Memphis, Tenn. or see R. Hartman, Box 234, Longwood, Fla.

**9 WORK WANTED**

PART time job. Am attending Stetson University. Available daily after 2:00 P. M. Jim Schantel, P. O. Box 872.

**9 WORK WANTED**

EXPERT painting—contract or hourly basis. S. G. Grogan, roofs repaired, Phone 1154 or 783-J.

PUBLIC stenographer. 110 N. Park, phone 1120.

LAWNS mowed. A. Caswell, phone 984-J.

LAWNS mowed. Reasonable prices. Jerry Lord, phone 788-W.

TREES trimmed, or removed. Howard H. Roth & Co. 1202 W. 2nd.

**11 LOANS**

LOANS MADE
FROM $10 TO $300
strict privacy; fast service
FLORIDA LOAN CO.
102 Sanford Avenue

BORROW HERE WHERE PRIVACY IS RESPECTED
YOUR natural desire for privacy in money matters is strictly respected here. Friends and relatives are not questioned about your credit. Your employer or business associates will not hear of your personal affairs. There is no cause for embarrassment.
Reasonable credit requirements. No co-makers on money loans. Variable payment plans.
FAMILY LOAN CO.
Florida Bank Bldg. Phone 35

**12 SPECIAL SERVICES**

SIGNS
Show cards and posters
QUEEN'S SIGN SERVICE
O. D. Landress, Phone 1021

FLOOR SANDING
and finishing. Cleaning and waxing. New floors surfaced to perfection. Old floors made like new. Call
H. M. GLEASON
Lake Mary, Fla.

RENT A CAR
YOU DRIVE IT
PHONE 200
STRICKLAND-MORRISON
DRIVE-IT, INC.

DODGE - PLYMOUTH
PARTS AND SERVICE
109 Palmetto Ave. Phone 1011

ELECTRIC appliance repairs—we repair washing machines, vaccum cleaners, fans, mixers. Trotter Appliance Service, 304 W. 2nd St., Phone 1064-J.

ANNOUNCING opening of L. D. Simonson Engineering & Surveying. Marion C. Gordon, representative. 110 N. Park Ave, Phone 1120.

**13 NOTICES—PERSONAL**

SEMINOLE TIRE SHOP
201 North Park
Telephone 37

NOW ready to grind every Monday morning — Your corn, grits, meal, corn & cob or shucks, etc., for feed. J. W. Bell, Lake Monroe. Phone 15.

PHONOGRAPHS for rent. The Music Box, phone 953.

I WILL not be responsible for any debts made by anyone other than myself. W. A. Bohnenstiehl.

**14 LOST & FOUND**

LOST: MALE screw tail Boston Bull some white on face and white chest, wearing black collar with 1945 tag, answers to name "Buddy." Return to 717 Park or phone 206-W. Reward.

**15 AUTOS FOR SALE**

1935 FORD coach, excellent mechanically. Call between 6 & 7 P. M. corner of 1st & French.

## LEGAL NOTICE

NOTICE TO APPEAR
TO: HENRY J. BAILEY, whose residence is unknown.
You are hereby notified that suit for divorce has been filed against you by FLORINE BAILEY in the Circuit Court for the Ninth Judicial Circuit of the State of Florida, in and for Seminole County, in chancery cause, that you are required to file your written appearance in said cause on or before the November Rule Day, to-wit, the 4th day of November, 1946. In default thereof said cause will proceed Ex Parte against you.
The general nature of this suit is for divorce and the style of said suit is Florine Bailey, plaintiff, vs. Henry J. Bailey, defendant.
Witness my hand and official seal of said Court at Sanford, Seminole County, Florida this 1st day of October, 1946.
O. P. HERNDON
Clerk of said Circuit Court
(SEAL)

NOTICE OF APPLICATION FOR TAX DEED
Chapter 17457 of 1935.
NOTICE IS HEREBY GIVEN that Louis Freeman holder of Tax Certificate No. 1377, issued the 5th day of August A. D. 1929, has filed same in my office and has made application for a tax deed to be issued thereon. Said certificate embraces the following described property in the County of Seminole, State of Florida, to-wit:
Beg 720.9 ft E of NW Cor Section 4 Township 20 South Range 31 East, run E 230.9 ft S 463.6 ft W 230.9 ft N to Beg. 2.50 Acres.
The assessment of the said property under the said certificate issued was in the name of L. Freeman.
Unless said certificate shall be redeemed according to law, the property described therein will be sold to the highest bidder at the court house door on the first Monday in the month of November, 1946, which is the 4th day of November, 1946.
Dated this 2nd day of October, 1946.
O. P. HERNDON
Clerk Circuit Court
Seminole County, Florida
(CIRCUIT COURT SEAL)
Oct. 2-9-16-23-1946.

NOTICE.
Notice is hereby given that we are engaged in business at Orlando, Fla., 2415 Oberlin St., under the fictitious name of Seminole Fruit Company, and that we intend to register said name pursuant to the terms of the Fictitious Name Statute (Chapter 20953 Laws of Florida) with the Clerk of the Circuit Court of Seminole County, Florida.
Ernest Thompson and O. L. Coulter,
Owners

NOTICE TO APPEAR
TO: Sarah M. Hamilton, place of residence Unknown.
You are hereby required to appear on the 21st day of October, A. D. 1946, in a certain suit for divorce pending in the Circuit Court of Seminole County, Florida, an abbreviated title of which said suit is Willie Hamilton, Plaintiff, vs. Sarah M. Hamilton, Defendant.
Witness my hand and official seal at Sanford, Seminole County, State of Florida, this 17th day of September, A. D. 1946.
O. P. HERNDON
Clerk of Circuit Court
Seminole County, Florida.

IN THE CIRCUIT COURT, NINTH JUDICIAL CIRCUIT, IN AND FOR SEMINOLE COUNTY, FLORIDA.
IN CHANCERY. No. 6334.
CHARLES A. BENSON and LYDIA BENSON, his wife
Complainants,
vs.
ALTAMONTE DEVELOPMENT COMPANY, a dissolved Florida corporation et al.
Defendants.
SUIT TO QUIET TITLE
TO: Altamonte Development Company, a dissolved Florida corporation and the unknown assigns, successors in interest, trustees or any other party claiming by, through under or against the said Altamonte Development Company, a dissolved Florida corporation.
Notice is hereby given that you are required to file an appearance in the above entitled cause and Court on or before the 4th day of November 1946. The suit is one to quiet title to
The East 16 feet of Lot 20 and the West one-half of Lot 21 in Block D, of Robert L. Betts addition to Altamonte, according to the plat thereof recorded in Plat Book "2," page 96, Public records of Seminole County, Florida, and also Beginning at the Northeast corner of the West one-half of said Lot 21 of Block D, Robert L. Betts Addition to Altamonte run North 15.51 feet, West 41 feet, South 44 feet, to the North line of said Lots 20 and 21 Block D to the point of beginning being a part of Lot 197 of Altamonte Land Hotel and Navigation Company's subdivision, according to the plat thereof recorded in Plat Book 1, page 10 Public Records of Seminole County, Florida.
The Complainants
Witness my hand and seal as Clerk of the above styled Court this 1st day of October, 1946.
O. P. HERNDON
Clerk, of the Circuit Court
(SEAL)

NOTICE TO APPEAR
TO CHARLES EDWARD VAN PELT, whose residence is the State of New York and whose place of residence and mailing address in said State of New York is No. 149-39-162nd Street, Jamaica New York.
YOU ARE HEREBY NOTIFIED that there has been instituted and is now pending in the Circuit Court, Ninth Judicial Circuit of Florida, in and for Seminole County, In Chancery, an action for absolute divorce brought against you by Thelma Inez Van Pelt and that the title of said action is Thelma Inez Van Pelt, Plaintiff, versus Charles Edward Van Pelt, defendant.
AND YOU ARE HEREBY REQUIRED to file your appearance in said action for absolute divorce, either personally or through an attorney at law, with the undersigned clerk of said court at Sanford in Seminole County, Florida, on or before the 1st day of November, 1946. If you fail to file an appearance as aforesaid on or before the date aforesaid, a decree pro confesso will be entered against you and said action will then proceed ex parte.
EXECUTED AND ISSUED at Sanford in Seminole County, State of Florida, this 2nd day of October, 1946.
O. P. HERNDON
As Clerk of the Circuit Court Ninth Judicial Circuit of Florida, in and for Seminole County.
(CIRCUIT COURT SEAL)

CIRCUIT COURT, SEMINOLE COUNTY, STATE OF FLORIDA, 9th CIRCUIT—Chancery.
WILBUR HAMILTON
Plaintiff
vs.
MILDRED HAMILTON
Defendant
DIVORCE
ORDER OF PUBLICATION
IN THE NAME OF THE STATE OF FLORIDA: GREETINGS:
To—Mildred Hamilton,
Charmco, Greenbrier County, West Virginia.
YOU ARE HEREBY COMMANDED to appear to the bill of complaint filed in the Circuit Court of the Ninth Judicial Circuit, Seminole County, State of Florida, in the case of Wilbur Hamilton, Plaintiff, vs Mildred Hamilton, defendant, wherein the relief sought is divorce, on the Fourth day of November A. D. 1946, and fail you not else a decree pro confesso will be entered against you and the case proceed ex parte.
IT IS FURTHER ORDERED THAT THIS ORDER OF PUBLICATION BE PUBLISHED once a week for four consecutive weeks in the Sanford Herald, a newspaper of general circulation, published in Sanford, Seminole County, Florida.
WITNESS MY HAND AND SEAL OFFICIAL OF THIS COURT, THIS 2nd DAY OF OCTOBER 1946.
O. P. HERNDON
Clerk of the Circuit Court, Seminole County, Florida.
(SEAL)


Dr Leonard Barker
Optometrist
Eyes examined—Glasses fitted
203 S. Orange Ave.
Orlando, Florida
Phone 4967

FLOORS SANDED and FINISHED
B. N. McClung
203 Luella Court DeLand, Fla.
Phone 851-M

Your letter flies for only a nickel
AIR MAIL 5¢
First to arrive—
first to get read—first to
get the attention you want

Beware Coughs
from common colds
That Hang On
Creomulsion relieves promptly because it goes right to the seat of the trouble to help loosen and expel germ laden phlegm, and aid nature to soothe and heal raw, tender, inflamed bronchial mucous membranes. Tell your druggist to sell you a bottle of Creomulsion with the understanding you must like the way it quickly allays the cough or you are to have your money back.
CREOMULSION
for Coughs, Chest Colds, Bronchitis

Keystone Custodian Funds
STAN COMSTOCK
Investment Securities
Phone 6305—Teletype DB 80
Orlando
Representing T. Nelson O'Rourke, Inc.
Member N. A. S. D.
Daytona Beach, Fla.

For HEADACHE
Capudine relieves headache from because it's liquid. Its ingredients are already dissolved—all ready to begin easing the pain. It also soothes nerve tension due to the pain. Use only as directed. 10c, 30c, 60c.
LIQUID CAPUDINE

How women and girls may get wanted relief from functional periodic pain
CARDUI

FARMERS ATTENTION!
We Have Plenty Of
SOLVENT
SINCLAIR REFINING COMPANY
Phone 858-W or 9156

ROBSON RITZ HERALD
PICK-THE-WINNER CONTEST
FIRST PRIZE — Goldsmith Tennis Racquet
Awarded by
ROBSON SPORTING GOODS
SECOND PRIZE — WEEK'S PASS FOR TWO — to RITZ THEATRE
THIRD TO SEVENTH PRIZES — . . . For each prize winner, ONE PASS FOR TWO to RITZ.
INSTRUCTIONS
Make your selection of teams you believe will win the games below by placing an (x) mark in the space provided. You do not have to guess the scores. Clip the ballot and bring to The Sanford Herald Office before 12:00 o'clock noon on Thursday, or if mailed to the Herald, the envelope must be postmarked before 12:00 o'clock noon on Thursday. In case of ties for various prizes, the prize winners will be determined by the order in which entries are received by the Herald. You must make a selection of all ten games.
BALLOT
..... SANFORD -VS- DELAND .....
..... CLEMSON -VS- WAKE FOREST .....
..... FLORIDA -VS- VANDERBILT .....
..... GEORGIA -VS- KENTUCKY .....
..... GEORGIA TECH -VS- MISSISSIPPI .....
..... L. S. U. -VS- TEXAS A. & M. .....
..... WM. & MARY -VS- V. P. I. .....
..... TULANE -VS- RICE .....
..... GEORGETOWN -VS- FORDHAM .....
..... VIRGINIA -VS- V. M. I. .....
— BE SURE TO FILL IN THE FOLLOWING —
Name: .....
Address: .....
Get Your Ballot in Early!

Freshie
AND NOW, FAMOUS QUOTES! WHO WAS IT WHO ONCE SAID, "DON'T GIVE UP THE SHIP"
COME COME, KIDDIES!
KIDS QUIZ
AW-W-- WHY DON'TCHA ASK US WHO IS IT WHO SAYS "ALWAYS ASK FOR SOUTHERN WHEN YOU ASK FOR BREAD?"
ANSWER-- EVERYBODY SAYS IT!
KYUK KYUK KYUK!
Southern Bread

BILL'S PACKAGE STORE AND BAR
112 WEST FIRST STREET — PHONE 880

In Unity There Is Strength—
To Protect the Peace of the World;
To Promote the Progress of America;
To Produce Prosperity for Sanford;

# The Sanford Herald

AN INDEPENDENT DAILY NEWSPAPER

THE WEATHER
Continued Fair this afternoon, tonight and tomorrow.

VOLUME XXXVII | Established 1908 | SANFORD, FLORIDA, THURSDAY, OCT. 10, 1946 | Associated Press Leased Wire | NO. 274

# Vandenberg Demands Free Commerce Be Established On Danube River

## Murray Urges CIO-Trainmen Merger Today

### Labor Chieftan Says Groups Must Fight For Price Controls, & Tax Legislation

**MIAMI BEACH, Oct. 10 — President Philip Murray of the CIO charged today that this nation has a hoarded stockpile of durable and non-durable goods worth $37,000,000,000. The CIO chieftain said he believed the Commerce Department and the Civilian Production Administration should investigate the alleged goods hoarding to determine the reason for it.**

MIAMI BEACH, Oct. 10, (AP)—CIO President Philip Murray today extended a formal invitation to the Brotherhood of Railroad trainmen to join the Congress of Industrial Organizations. In an address to the convention of the independent trainmen, Murray urged them to merge forces with the CIO in a fight for price control and tax legislation to head off what he predicted would be a new depression.

The CIO chief asserted that his unions and the brotherhood long ago had recognized the value of political action. He urged that the two groups stand together against the development of a situation whereby the wage earners would be unable to buy their products.

Murray also upheld the position of the brotherhood in the railroad strike last May which ended only after President Truman proposed emergency anti-strike legislation. The President's action so angered the head of the trainmen, A. F. Whitney, that he threatened to spend $2,500,000 of union funds to help defeat the Chief Executive in the event that Mr. Truman runs again.

Murry also assailed the AF of L for following a fuddy-duddy leadership along the path of the CIO, and shouting, "me too, wait for baby."

## Sanford Citizens View Big Celestial Display Last Night

Meteors, hundreds of them, zipped southward last night through the stratosphere, and ended their careers in brief, brilliant bursts of multi-colored flame in one of the most interesting celestial fireworks displays ever seen by local residents, who stood on street corners peering upward.

The meteors started flashing at about minute intervals at 10:00 o'clock last evening, as forecast by astronomers, who say that the comet Giacobini-Zinner, the head of which passed by eight days ago about 24 million miles away, switched at the end of its tail which was only about 131,000 miles away or half the distance to the moon.

The meteors, or meteorites little orphans following in the wake of the comet, appeared to be heading southward for the most part. The moon did its best to outshine the meteors.

A meteorite is a meteor that has entered the earth's atmosphere and, being intensely heated by impact with the air, is partially consumed before reaching the ground. It is seen at night as a ball of fire, frequently leaving a brilliant trail of incandescent material behind it. Stony meteorites are 10 times more numerous than iron ones, in the latter the metal forming more than 90 percent of the mass.

## Eight Airlines Seek New Route In State

WASHINGTON, Oct. 10, (AP)—The civil aeronautics board has been advised by eight airlines seeking to establish new routes in Florida that they will be prepared for hearings within 90 days.

A special date for opening of the hearings will be set later by the board. The board examiner, F. M. Ruhler, warned that all intervention petitions, including those of cities, must be filed within ten days.

Seven of the applicants propose feeder-type lines, while National Airlines is asking new stops on its already established routes.

### NOTICE

Winners of last week's Touchton-Ritz-Herald, pick-the-winner contest are requested to call at The Sanford Herald office to obtain their passes to the Ritz Theatre.

## Vinson As 13th Chief Justice

ATTIRED IN HIS official robes, Chief Justice Fred M. Vinson appears on the bench of the Supreme Court, in Washington, for the first time, as a new term began. Vinson is the 13th Chief Justice of the high court. (International Soundphoto)

## County Commissioners Discuss New Road Projects For Seminole

### Named Comptroller

Clarence M. Gay, Orlando, has been named State Comptroller by Governor Millard Caldwell to succeed the late Col. J. M. Lee who died Sunday. Gay will serve until the nominee elected in the Nov. 5 election takes office in January.

Discussion of various road projects, notably a new road south of Lake Howell in the southeast part of the county, occupied the attention this morning of the Board of County Commissioners in their initial meeting for the fiscal year.

A number of residents of the Lake Howell region, headed by Col. C. H. Galloway, appeared before the board to ask for a new road from Lake Howell Road eastward about a mile and skirting the south shore of the lake which is linked by a creek with Lake Maitland to the south and Lake Jessup to the north.

The Board directed M. C. Hagan, county engineer, to make a preliminary survey, preparatory to securing right of way for the road which will serve more than a dozen property owners. There are at present, seven new houses under construction south of the lake, according to Mrs. E. J. Jane, a resident, who also represented Dr. C. W. Lynn and Don Berry. The present swamp road has become nearly impassible due to rains, according to Charles O. Babbitt, and tractors have had to haul cars out.

Other property owners who appeared were Ray Green, C. V. Williams and Mrs. Dean W. Thomas. Spraying by airplane of Lake Howell with chemicals to kill the mass of hyacinths, has had some effect, according to Mrs. Jane. On the north shore of the lake are camping and fishing sites.

The Board took under advisement the request of G. W. Spencer, attorney representing grove owners at the San Lando subdivision in Altamonte, to close certain roads now no longer used as such and planted with orange trees. The owners purchased the land for the groves from the state under the Murphy act.

Dr. Frank Quillman presented a $23,730 budget for operation of the County Health Unit for the coming fiscal year and told of new plans to inculcate health habits among school children by means of illustrated talks for which purpose, he said, he had projectors on hand.

Efforts of a resident to block the Palm Springs Maitland Road, used as a mail route, were told of by Commissioner Overstreet, who said that the man had used log barriers and dug holes in the clay road to make it impassible for one half a mile. Then after the man had been personally informed by Mr. Overstreet that he was blocking a county road, he had again placed barriers and blocked the road after county workers had removed them. Possibility of taking legal steps to keep the road open were discussed with L. F. Boyle, board attorney, who said that the matter would have to be referred to County Prosecuting Attorney G. A. Speer.

## Mrs. Kircher Is Main Speaker At Jaycee Luncheon

Mrs. Edward Kircher, executive secretary of the Seminole County Tuberculosis Association, outlined the activities and the goals of the association today when she spoke at the weekly Junior Chamber of Commerce luncheon held at the Motors Inn.

Mrs. Kircher was introduced after Jack Ratigan, Jaycee president, had introduced Miss Mary Rawlins who told the group of numerous duties which were carried out by Mrs. Kircher.

Mrs. Kircher explained how funds received by the association through the sale of Christmas Seals and health bonds were expended and outlined future plans of the group.

Final plans for the Jaycee dance to be held Saturday night at the Mayfair Inn were discussed. Visitors today were G. W. Morgan, Roy Symes and Raymond Lundquist.

## Italian Cabinet Has Emergency Session

ROME, Oct. 10—(AP)—The Italian Cabinet is holding an emergency session today in an effort to end a threatening labor crisis. Strong reinforcements of steel-helmeted Italian troops and police are guarding all approaches to the Viminale Palace to prevent a repetition of yesterday's rioting in which two persons were killed and 141 injured.

### TO ATTEND PARLEY

Dr. and Mrs. L. T. Doss left yesterday to attend the convention of the Florida Chiropractor's Association which is being held at the George Washington Hotel in Jacksonville. Dr. Doss is past president of the association, about 400 members of which are expected to attend the meet.

### WRECKED PLANE LOCATED

SICHANG, Oct. 10, (AP)— The burned wreckage of a Chinese National Airways transport plane has been located 20 miles southwest of Sichang. It was believed the American pilot and 21 Chinese may have died in the wreck. Previous accounts said that the 22 persons were safe but had been taken into custody by the wild tribesmen of the Lolo country.

## Airline Halts Air Service To Middle Europe

### Pan-American Takes Action In Compliance With US Order

LONDON, Oct. 10—(AP)—The Pan-American airways today announced that it has suspended all service to middle Europe. The announcement was made after issuance of a United States military order forbidding flights over Czechoslovakia or Russian-controlled territory in Hungary, Romania and Austria.

The official Pan-American announcement said that until further clarification of the situation, all Pan-American services to middle Europe will be halted in Brussels.

The statement said that a Pan-American clipper from Prague to Vienna had been turned back yesterday by United States military orders. The orders said that no civilian or military aircraft would be permitted to fly over Czech territory or Russian-controlled territory in Hungary or Romania from Oct. 9 to Oct. 14.

The order banning flights over Russian occupied territory in German and Austria is effective until further notice.

The airline said that Pan-American also has been advised by the American Embassy in Prague and the Czech Ministry of Transportation that its planes must not be dispatched over Russian controlled territory.

Pan-American has been operating twice-weekly service from Brussels to Prague and Vienna. Ten passengers booked for Vienna were left at Prague and the clipper returned to Brussels.

## Prisoners Make One Run, Also One Error

LANSING, Kan., Oct. 10 (AP)— Kansas State Prison Warden Robert Hudspeth was out for a drive last night near the prison at Lansing.

As he drove along, Hudspeth was hailed by two hitch hikers. The warden stopped and Edward Moler and Harold Malicoat got in.

Recognition was mutual and instantaneous. Hudspeth greeted the men and they greeted him — and he took them back to the prison and placed them in maximum security cells.

The two trusties had escaped from a work detail yesterday, hid in a nearby woods until nightfall and then made their way to a highway.

The first car they hailed turned out to be Warden Hudspeth's.

## Grandson Of Mr., Mrs. E. W. Stiles Dies

Friends here of Mr. and Mrs. E. W. Stiles will regret to learn of the death of their grandson, Lloyd Wesley Harper, Jr., 20 year old son of Mrs. G. G. Collier of Pompano, the former Elizabeth Stiles of Sanford.

Young Harper, a former Marine, died last Saturday on the way to Broward General Hospital after allegedly being stabbed by R. L. Miller, 54, a hog farmer. The knifing occurred near Miller's farm southwest of Pompano.

According to Sheriff Walter Clark, Harper and three other 20 year old companions were dove hunting near Miller's farm when Miller's son, Joseph, is reported to have entered into an argument with the boys, using abusive language. At this point Mr. Miller entered the controversy and stabbed the boy in the side with a large pocket knife.

Funeral services for young Harper were held Tuesday afternoon in the Methodist Church in Pompano and the burial was in the Pompano Cemetery.

### NAMED BY GUSTAV

STOCKHOLM, Oct. 10—(AP)— A former minister of education, Tage Erlander, has been appointed head of the Swedish government by King Gustav V. Erlander succeeds the late Premier Per Albin. Erlander also is the new head of the Swedish Social Democratic party.

### BRAZILIAN GOLD STRIKE

GOIANIA, Brazil, (AP)—Discovery of gold near this city has attracted miners from widespread sections. They are coming from as far away as Bahia.

## Watch The Ball --- It's Double Play

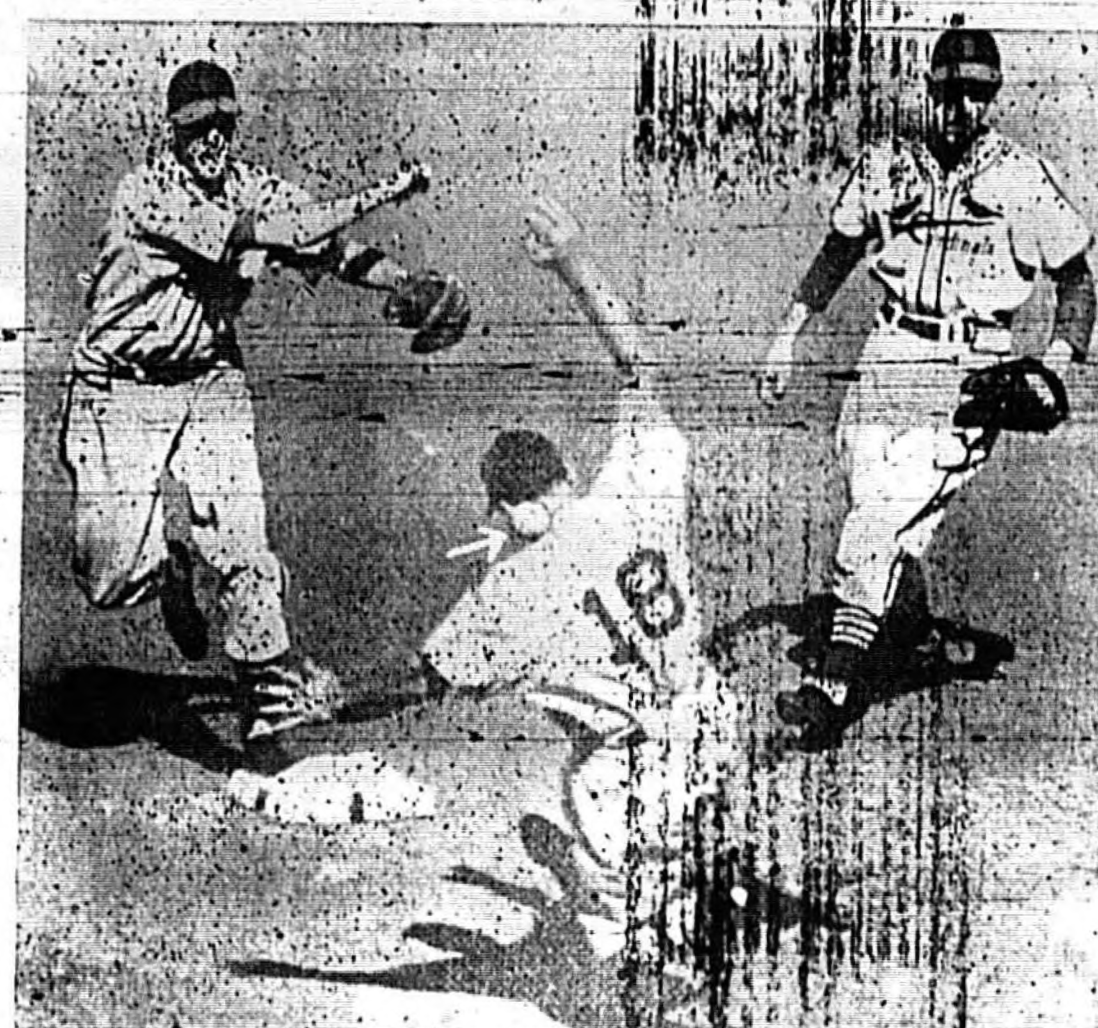

THIS UNUSUAL picture shows a double play in the making. Marion of the Cards, having tagged second base, whizzes the ball (arrow) past McBride's shoulder to Musial who caught it ... later DiMaggio ... sending ... play. The action took place in the first inning of the ... series game in St. Louis, Mo., between the Cardinals and the Red Sox. The Cards won, 1-0. (International Soundphoto)

## Labor Problems To Be Discussed By F.V.C. Group

### Committee Schedules Meeting For Orlando On Oct. 17 - 18

ORLANDO, Oct. 10, (AP)— Labor problems of the Florida vegetable industry will be the chief subject of a meeting to be held in Orlando Oct. 17-18. The session has been called by Dixon Pearce of Miami, chairman of the labor committee of the Florida Vegetable Committee.

According to Pearce, the purpose of the meeting is two-fold. First, to discuss the labor needs of the Florida producers for the 1946-47 crop season, and to make plans for supplying them. Second, to act on a proposed national program for migratory workers. Foreign labor will be available again this season to supplement domestic workers. This will be necessary, Pearce said, because surveys show that while farm and grove labor demands will be heavier this season, the potential supply of domestic migratory labor will be smaller, due to the fact that the prewar migration schedules were broken up, and the facilities for recruiting and routing domestic workers to areas where needed are inadequate.

Reports will also be made to the labor committee on the recommendations formulated recently by a national conference on migratory farm labor in Washington. The program committee of the conference unanimously proposed a plan under which the state and federal governments would cooperate with farm groups in increasing the available supply of agricultural workers. Tomato growers will also meet.

As chairman of the tomato division of the FVC, Pearce has called a meeting of the division and of all tomato growers and shippers in the state, to begin at 1:00 P. M. Oct. 17, prior to the labor conference. The basic problems of Florida tomato growers will be the subject of the afternoon session, according to LaMonte Graw, manager of the FVC.

### ROTARY SPEAKER

Dr. F. S. Jamison, truck horticulturist of the Agricultural Experiment Station at Gainesville, will be the principal speaker at the Rotary luncheon Monday. The subject of his address will be "Sanford Truck Crops other Than Celery." Each Rotarian has been asked to invite some farmer as his guest for this occasion. Ed Stowe, chairman of the Rural-Urban Committee, said today.

## Military, Police Precaution In Lisbon Causes Wide Speculation

### Seeks Nomination

Former State Senator Carl A. Hinely of Suwannee County has announced that he is seeking nomination to the office of State Comptroller which was left vacant recently by the sudden death of Col. J. M. Lee.

LISBON, Oct. 10 (AP)—Extraordinary military and police precautions in Lisbon, Portugal, have resulted in widespread speculation today. Informed sources express the opinion that the precautionary moves resulted from a government suspicion of an impending uprising against the current regime. The present government of Portugal is headed by Premier Antonio Salazar.

... all ... telephone communications between Lisbon and the other provinces have been cut off by government order. All troops, police and the Anti-Communist Volunteer Legion known as "Legiao Portuguesa" were called to their barracks early today.

The preventive measures in the Portuguese capital were adopted with extreme discretion ... such an extent that relatively ... persons are said to have noticed any change. Life within the ... described ... normal and ... Madrid by telephone ... with the simple reply that the ... were "out of order."

Salazar's National Union government received more than 18 per cent of the vote on being reelected last November. The Democratic opposition pledged at that time to continue its struggle aimed at what it described as "reinstalling freedoms."

## V. F. W. Post To Meet On Monday Evening

Seminole County Post No. 5382 of the Veterans of Foreign Wars will hold a dinner meeting Monday evening at 7:00 o'clock at the Legion Hut located on Seminole Boulevard. The business meeting will be held immediately following the supper. Tickets are on sale for members and eligible veterans at Rumnillys and Anderson and the Smoke House.

A representative from the V. F. W. regional headquarters in Atlanta will be the guest speaker, it was announced this afternoon by Adjutant John L. Saul.

## Hull Shows Slight Improvement Today

WASHINGTON, Oct. 10 (AP) —Former Secretary of State Cordell Hull is disclosed today to have shown "slight, but definite" improvement. The announcement was released at the Bethesda Md., Naval Hospital, just outside of Washington, where the retired cabinet officer has been in a critical condition since Sept. 13.

The hospital announcement said that Mr. Hull rested well during the night.

## Michigan Senator Is Initial Speaker As Debate Is Opened On Romania Treaty

PARIS, Oct. 10 (AP)—Senator Arthur Vandenburg, United States delegate at the Paris Peace Conference, today voiced a determined demand for free commerce on the Danube River and for free trade throughout the Balkan countries.

The Michigan Senator was the first speaker as the debate opened on the Romanian treaty draft. He concentrated his attention on two articles which are being backed by a commission majority over objections of the Slavs.

Senator Vandenberg insisted that a "free Danube is indispensible to the economic health and peace of central Europe." Any failure to open the stream, he declared, would be a "tragic, reactionary mistake."

The Big Four timetable calls for the final adoption of the Romanian pact by the end of the day. It is the second of the five treaties which are being brought before the conference in plenary session for consideration.

The ... the Italian treaty, was approved early today and then sent to the Foreign Ministers ... The Italian treaty ... approval less than ... before delegates returned to their seats this morning.

Vandenberg, in his speech before the conference, answered Slav suggestions that America should be more interested in the St. Lawrence River than the Danube. The Republican from Michigan pointed out that the vessels of all nations are welcome on the St. Lawrence on a footing equal with those of the United States and Canada.

## Police Hold Four Men In Connection With Dania Slaying

ST. AUGUSTINE, Oct. 10, (AP) Police Capt. Virgil Stuart of St. Augustine is holding four men for questioning in connection with the Dania Beach murder of Miss Elaine Eldrade, 24, and Lawrence H. Hogan, 23.

One of the men, Roy Burgess, a Hallendale taxi driver is being detained for Dade County authorities where he is wanted on a larceny charge, Stuart said.

The other three, according to Capt. Stuart, were riding in the taxi with Burgess and are being held at the request of Broward county authorities who are sending officers to St. Augustine to question the men.

Stuart reveals that a 32 caliber pistol was found in the taxi, and from questioning it was learned that the men came from Broward county night before last. Sheriff Walter P. Clark of Broward county told Stuart that a 32 caliber pistol was used in the slaying which occurred yesterday.

## Missing Youths Are Located This Morning

Two eleven year old boys, who disappeared yesterday afternoon after attending Sanford Grammar School in the morning, have been located according to Principal Steele, and are back home.

Police who were asked to aid in the search, received a report from a resident in Paola that two boys, believed to have been the runaways, had applied for and were given shelter shortly before midnight, but left without anyone knowing it, before 6:00 o'clock this morning.

## State's Bill Paying Machinery Is Behind

TALLAHASSEE, Oct. 10, (AP)—Florida's bill-paying machinery is nearly a week behind schedule as a result of the death of State Comptroller J. M. Lee. Lee's successor, Clarence M. Gay, said the schedule will be resumed by the middle of the month when the backlog can be caught up by night work.

All checks issued by the state — about $100,000 a month — must have the comptroller's signature. When Lee died Sunday, only those checks which had been signed before his death could be issued and it will take a short while for the plates on the mechanical check-writing machine to be changed from Lee's signature to Gay's.

### STILWELL SAID CRITICAL

SAN FRANCISCO, Oct. 10—(AP)—Doctors at the Letterman General Hospital in San Francisco have placed General Joseph Stilwell's name on the critical list. The Sixth Army commander, a veteran of the Asiatic war, is suffering from a liver ailment believed to have been contracted during his campaign against the Japanese in the Burma Jungles.

## $25,000,000 Credit To Greece Is Announced

WASHINGTON, Oct. 10, (AP)— The State Department announced today a $25,000,000 credit to Greece for the purchase of surplus United States Army material overseas. The announcement followed informal discussions among British and American diplomats three weeks ago during the Greek civil war crisis.

These diplomats reached the conclusion that the United States would back the present Greek government with substantial economic assistance. A similar decision is said to have been made in the case of Turkey, whose rejection of Moscow's latest demands on the Dardanelles have the support of the United States and Britain.

Best behaved Orange Bowl teams were Duquesne and Mississippi in 1937. Each team drew one-five yard penalty.

Within a baseball throw of the Orange Bowl is Miami Field, the Spring training grounds of the St. Louis Browns.

For real energy-building lunches, tasty to the last bite, buy quality foods at Table Supply Stores. Table Supply offers a wide variety of the best nationally-known foods, daily fresh supplies of fruits and vegetables and top-grade meats. Buy your food supplies from Table Supply Stores and keep 'em healthy—keep 'em happy!

Fancy Washington Delicious
Apples 2 Lbs 29c
York
Apples 3 Lbs 25c
Tokay
Grapes Lb 15c

Fresh FRUITS and VEGETABLES

| | | |
|---|---|---|
| GREEN CABBAGE | Lb | 4½c |
| CALIF. FRESH CARROTS | 2 Bchs | 19c |
| MICHIGAN LG. CELERY | 2 Sts | 19c |
| LONG ISLAND POTATOES | 10 Lbs. | 35c |
| IDAHO POTATOES | 5 Lbs | 21c |
| RED BLISS POTATOES | 5 Lbs | 23c |
| CANADA RUTABAGAS | Lb | 3½c |
| GR. A. LG. KANSAS EGGS | Doz | 63c |

Yellow ONIONS 3 Lbs 10c

Del Monte Fruit Cocktail No 2½ can 36c

Hills Bros. Coffee Lb-Jar 39c

Grapefruit Juice 47-oz can 25c

Stokely Honey-Pod Peas No 2 can 19c

Stokely Tomato JUICE No 2 can 12½c

Educator COOKIES Pkg 10c

Beech-Nut BABY FOODS Str Jar 8c Ch Jar 11c

Heinz Baby Foods Str Jar 8c Ch Jar 11c

TETLEY Orange Pekoe TEA ½-Lb 48c

Borden's HEMO Dry or Liquid Lb 59c

Back From War! BEE BRAND Insecticide Pint 22c

SWEETHEART The Sweet Soap—WHEN AVAILABLE 3 cakes 19c

Amazing New Suds DREFT WHEN AVAILABLE Large 23c

The Soap of Beautiful Women CAMAY WHEN AVAILABLE

THRIFTY CUTS OF MEAT

Dressed, Drawn, Pan Ready Stewing or Fricasseeing CHICKENS Lb 69c

Dressed, Drawn, Pan Ready Young Hen TURKEYS Lb 79c

Dressed, Drawn Pan Ready Fryers Lb 89c

Dress., Dr., Pan Ready Roasting Chickens Lb 83c

White Cheddar CHEESE lb 63c
Kraft Amer. Loaf CHEESE ½-lb 35
Yellow Sharp CHEESE ½-lb 35

Fillet Sale!
HADDOCK Lb 48c
RED PERCH Lb 45c
WHIT. BUTTERFLY Lb 35c

Smoked Finnan Haddie Lb 49c
Fresh, Fat Mullet Lb 23c
Whole Salt Mullet Lb 25c
Cooked for Broiling—Lobsters Lb 53c
Select Sets—Pork Brains Lb 21c
Beef Tripe Lb 15c
Beef Tongues Lb 35c
Beef Brains Lb 16c
Yellow Band Lunch Meat 12-oz can 37c
Huff's Dog Food 2 Lbs 29c
A Real Bleach—Hy-Pro ½-Gal 33c
Pure Fod Tomato Juice 46-oz can 21c

CANNED FOODS

| | | |
|---|---|---|
| Leko Pears | No 2½ can | 27c |
| Stokely Citrusip | No 2 | 17c |
| Stokely Diced Beets | No 2 can | 10c |
| LIBBY SAUER KRAUT | No 2½ can | 15c |
| DEL MONTE DICED CARROTS | No 303 Gl | 13c |
| GEORGIA PIMIENTOES | 7-oz | 20c |
| STOKELY CUT GREEN BEANS | No 2 can | 19c |
| GIBB'S TOMATO SOUP | No 1 can | 9½c |
| LIBBY MIXED VEGETABLES | 16-oz Gl | 18c |
| STOKELY GR WK CORN | 12-oz can | 16c |
| MUSSELMAN'S VINEGAR | Qts | 19c |
| GATOR ROACH HIVES | Pkg | 29c |
| SAUER'S VANILLA EXTRACT | No 2 Bot | 12c |
| NABISCO RITZ | ½-Lb | 15c |
| SWANSDOWN CAKE FLOUR | Reg | 26c |
| TRAPPEY'S BARBECUE SAUCE | 6-oz | 10c |

Quantity Rights Reserved
Prices Good thru Oct. 12
3rd & Sanford—214 E. First


## Wooden Shoes Adding Pinch In Timber Cut

AP Newsfeatures

REGINA, Sask.—The axeblows of lumbermen now preparing for winter operations will be re-echoed along the cobbled streets of Amsterdam by wooden shoes to be carved from Saskatchewan poplar.

The Netherlands government's order for enough poplar to make 225,000 pairs of sabots was among the flood of requests from the United States, Europe and Canada which poured into Saskatchewan in the wake of wartime scarcities and boosted the annual cut of saw timber from 74,961,118 feet in 1939 to 169,544,208 in 1944.

But the shoe has begun to pinch.

Moving to stop rapid depletion of forest resources, the provincial government issued orders slashing to two-thirds of a normal year's cut the amount to be cut this year.

The order followed a preliminary report of a royal commission on forests which recommended that only one-twentieth of standing timber be cut each year. The experts said that at the rate lumber was cut in 1944, Saskatchewan's forests would be depleted within five years.

The need for housing, however, modified government plans to the other concessions. Resources Minister J. L. Phelps announced that new areas would be opened up with the building of roads into the forest districts. Some 200,000,000 board feet of lumber will be available this winter in the Dore Lake area, about 120 miles northwest of Prince Albert.

### THE LOST CORD

HONOLULU —(AP)— Everyone sighed when the city-county jail replaced its wood-burning kitchen range with a modern oil burner. No longer may homeowners have old trees cut down by free prison labor.

## Legal Notice

IN THE COURT OF THE COUNTY JUDGE, SEMINOLE COUNTY FLORIDA, IN PROBATE.

In re: Estate of SARA RICH McGOWAN, Deceased.

To All Creditors and Persons Having Claims or Demands Against Said Estate:

You and each of you are hereby notified and required to present any claims and demands which you, or either of you, may have against the estate of SARA RICH McGOWAN, deceased, late of said County, to the County Judge of Seminole County, Florida, at his office in the court house of said County at Sanford, Florida, within eight calendar months from the time of the first publication of this notice. Each claim or demand shall be in writing, and shall state the place of residence and post office address of the claimant, and shall be sworn to by the claimant, agent, or attorney, and any such claim or demand not so filed shall be void.

H. F. McGowan
As administrator of the Estate of Sara Rich McGowan, deceased.

First publication Sept. 12th, 1946.

IN THE CIRCUIT COURT OF THE NINTH JUDICIAL CIRCUIT IN AND FOR SEMINOLE COUNTY, FLORIDA. IN CHANCERY No 6328

RUBY GALLAGHER,
Plaintiff,
vs.
BERNARD CHARLES GALLAGHER
Defendant.

ORDER OF PUBLICATION

IN THE NAME OF THE STATE OF FLORIDA, TO: BERNARD CHARLES GALLAGHER, 1406 Meadow Street, McKeesport, Allegheny County, Pa.

YOU ARE HEREBY COMMANDED to appear to the bill of complaint filed in the Circuit Court of the Ninth Judicial Circuit Seminole County Florida, in the case of Ruby Gallagher, plaintiff, vs. Bernard Charles Gallagher, defendant, wherein the relief sought is divorce, on the 28th day of October, A. D. 1946; and fail you not else a decree pro confesso will be entered against you and the the case proceed ex parte.

IT IS FUTHER ORDERED that this order be published once a week for four consecutive weeks in The Sanford Herald, a newspaper of general circulation, published in Seminole County Florida.

WITNESS my hand and official seal of this Court, this 25th day of September A. D. 1946.

O. P. HERNDON
Clerk of the Circuit Court,
Seminole County, Florida.
(SEAL)

NOTICE TO APPEAR

TO: EDNA MAE BERAN: 121 Elm Avenue, Newark, New York:

You are hereby notified that a suit has been instituted in the Circuit Court of the Ninth Judicial Circuit of Florida, Seminole County, in Chancery, under the title of John James Beran vs. Edna Mae Beran and that the relief sought is an absolute divorce.

You are therefore required to appear in said cause in person or by attorney at the Court House in Sanford, Florida on the 21st day of October, 1946 and that in default thereof, a decree pro confesso will be entered and the said cause proceed ex parte.

WITNESS my hand and official seal this 1st day of October, 1946.

O. P. HERNDON
Clerk Circuit Court,
Seminole County, Florida.
(SEAL)

NOTICE To APPEAR

TO: JAMES SYKES:

You are hereby notified that a suit has been instituted in the Circuit Court of the Ninth Judicial Circuit of Florida, Seminole County, in Chancery, under the title of Janie Sykes vs. James Sykes and that the relief sought is an absolute divorce.

You are therefore required to appear in said cause in person or by attorney at the Court House in Sanford Florida on the 21st day of October, 1946 and that in default thereof, a decree pro confesso will be entered and the said cause proceed ex parte.

WITNESS my hand an official seal this 1st day of October, 1946.

O. P. HERNDON
Clerk, Circuit Court
Seminole County, Florida
(OFFICIAL SEAL)

IN THE COURT OF THE COUNTY JUDGE, SEMINOLE COUNTY, FLORIDA, IN PROBATE.

In re: Estate of W. C. WILSON, Deceased.

To All Creditors and Persons Having Claims or Demands Against Said Estate:

You and each of you are hereby notified and required to present any claims and demands which you, or either of you, may have against the estate of W. C. WILSON, deceased, late of said County, to the County Judge of Seminole County, Florida, at his office in the court house of said County at Sanford, Florida, within eight calendar months from the time of the firht publication of this notice. Each claim or demand shall be in writing and shall state the place of residence and post office address of the claimant, and shall be sworn to by the claimant, agent, or attorney, and any such claim or demand not so filed shall be void.

GERRIE A. WILSON
As administrator of the Estate of W. C. Wilson, deceased.

First publication Sept. 26, 1946.

Wanted! Men And Women Who Are Hard Of Hearing

To make this simple, no risk hearing test with Ourine drops used with simple syringe. If you are deafened, bothered by ringing, buzzing head noises due to hardened or consolidated wax (cerumen) try the Ourine Home Method Test that so many say has enabled them to hear well again. You must hear better after making this simple test or you get your money back at once. Ask about Ourine Ear Drops today at

Touchton Drug Co.

THE GET UP AND "GO" BREAKFAST

"Early Morning" appetites are whetted by the delightful, whole-grain flavor of 3-Minute Oats. They're Flageolet Cooked — For 12 Hours — At The Mill — you can taste and see the difference! Ask for the package with The Big Red 3.

3-MINUTE OATS
QUICK OR OLD FASHIONED
THERE IS A DIFFERENCE IN OATS—BUY THE BEST!

PIGGLY WIGGLY LOVETT'S FOOD STORES

Quantity Rights Reserved
Prices Good Thru Saturday, October 12

Vacuum Packed Coffee Del-Monte Lb-Jar 39c

New Pack Corn Niblets 12-oz can 14½c

Argo Sweet Peas No 2 can 15c

Del Monte Fruit Cocktail No 2½ can 36c

CANNED FOODS

| | | |
|---|---|---|
| Leko Pears | No 2½ can | 27c |
| Stokely Citrusip | No 2 | 17c |
| Stokely Diced Beets | No 2 can | 10c |
| LIBBY SAUER KRAUT | No 2½ can | 15c |
| DEL MONTE DICED CARROTS | No 303 Gl | 13c |
| GEORGIA PIMIENTOES | 7-oz | 20c |
| STOKELY CUT GREEN BEANS | No 2 can | 19c |
| GIBB'S TOMATO SOUP | No 1 can | 9½c |
| LIBBY MIXED VEGETABLES | 16-oz Gl | 18c |
| STOKELY GR WK CORN | 12-oz can | 16c |
| MUSSELMAN'S VINEGAR | Qts | 19c |
| GATOR ROACH HIVES | Pkg | 29c |
| SAUER'S VANILLA EXTRACT | No 2 Bot | 12c |
| NABISCO RITZ | ½-Lb | 15c |
| SWANSDOWN CAKE FLOUR | Reg | 26c |
| TRAPPEY'S BARBECUE SAUCE | 6-oz | 10c |

MEATS

Dressed, Drawn, Pan Ready Stewing or Fricasseeing CHICKENS Lb 69c

Dressed, Drawn, Pan Ready Young Hen TURKEYS Lb 79c

Dressed, Drawn Pan Ready Fryers Lb 89c

Dress., Dr., Pan Ready Roasting Chickens Lb 83c

White Cheddar CHEESE lb 63c
Kraft Amer. Loaf CHEESE ½-lb 35
Yellow Sharp CHEESE ½-lb 35

Fillet Sale!
HADDOCK Lb 48c
RED PERCH Lb 45c
WHIT. BUTTERFLY Lb 35c

Smoked Finnan Haddie Lb 49c
Fresh, Fat Mullet Lb 23c
Whole Salt Mullet Lb 25c
Cooked for Broiling—Lobsters Lb 53c
Select Sets—Pork Brains Lb 21c
Beef Tripe Lb 15c
Beef Tongues Lb 35c
Beef Brains Lb 16c
Yellow Band Lunch Meat 12-oz can 37c
Huff's Dog Food 2 Lbs 29c

Beech-Nut BABY FOODS Str Jar 8c Ch Jar 11c

Stokely Tomato JUICE No 2 can 12½c

Educator COOKIES Pkg 10c

Heinz Baby Foods Str Jar 8c Ch Jar 11c

Fancy Washington Delicious Apples 2 Lbs 29c
York Apples 3 Lbs 25c
Tokay Grapes Lb 15c

Fresh FRUITS and VEGETABLES

| | | |
|---|---|---|
| GREEN CABBAGE | Lb | 4½c |
| CALIF. FRESH CARROTS | 2 Bchs | 19c |
| MICHIGAN LG. CELERY | 2 Sts | 19c |
| LONG ISLAND POTATOES | 10 Lbs | 35c |
| IDAHO POTATOES | 5 Lbs | 21c |
| RED BLISS POTATOES | 5 Lbs | 23c |
| CANADA RUTABAGAS | Lb | 3½c |
| GR. A. LG. KANSAS EGGS | Doz | 63c |

TETLEY Orange Pekoe TEA ½-Lb 48c

Borden's HEMO Dry or Liquid Lb 59c

Yellow ONIONS 3 Lbs 10c

Help Fill Our Soap Shelves - Save Used Fats!

SWEETHEART The Sweet Soap—WHEN AVAILABLE 3 cakes 19c

The Soap of Beautiful Women CAMAY WHEN AVAILABLE

Back From War! BEE BRAND Insecticide Pint 22c

Amazing New Suds DREFT WHEN AVAILABLE Large 23c

# Census Bureau Says U. S. Population Will Reach 165 Million In 1990

By ALEXANDER R. GEORGE

WASHINGTON—The Bureau of the Census figures that the population of the United States will start to decline after it reaches a peak of about 165,000,000 in 1990. The population now is estimated at 140,840,000.

This slowing down in the growth of the poulation is the result of a long-range decline in the birth rate. Although the war brought about a marked increase in births during the 1940s, the downward trend in the birth rate is expected to start again.

Some advocates of larger families have expressed alarm of the prospect of "a nation of old people." They have presented a gloomy picture of "a dying race, a future America of graveyards, physically and economically weak and inefficient, and powerless in war."

**Such Fears Discounted**

Population experts, however, say no such situation is in prospect.

Dr. John D. Durand, population analyst of the Census Bureau, says the age shifts will play a part in future economic developments but that "the outlook is not alarming."

He points out there may be only moderate changes in age distribution because past upward trends in the birth rate, similar to the big spurt induced by the war, may be resumed at various periods.

The population is growing older because of a slump in the death rate combined with the long-range drop in the birth rate. If these trends continue, the median age of the population is expected to increase from 30 at present to about 37 by the year 2000. Median is the age which divides the population into two equal groups, one-half older and one-half younger than the median age.

**Major Age Groups**

Children under 16 now comprise about 25 percent of the population. It is estimated this group will comprise about 19 percent in the year 2000. The figure was 32 percent in 1910, 38 percent in 1880 and 42 percent in 1850. At present about 7 percent of the population is 65 and over. The estimates for the year 2000 put 13 percent in this group. Back in 1850 only 3 percent were 65 or over.

Great strides in combating disease have increased the proportion of older persons. Advances in medicine and surgery, improved sanitation and nutrition, higher standards of living and the spread of health education share the credit.

Some observers believe a prolonged period of prosperity with full employment would tend to keep the birth rate from depreciating considerably. The depression '30s brought a sharp decline in marriage and birth rates. The big rise of the '40s was attributed to full employment as well as the war.

**Employment the Problem**

"If employment can be solved, the old age dependency problem in an older population will be comparatively simple," says Dr. Durand.

"On the other hand, if we fall back into the economic doldrums of the '30s, the increase of people in the age group over 65 will mean an economic burden of considerable weight. An efficient and adequate system of old-age security will become more essential as the number of aged people grows."

If a third world war should break out 25 years from now, the United States would have between 28 and 29 million men in the military age group, 20 to 44 years old. In 1940 when the draft law was enacted there were about 25,400,000 men in that group.

### AND TRUMAN TERRACE?

DOVER, England, (AP)—All of the streets of a new suburb of Dover are to be named after presidents, states and towns of the United States.

Already there is a Roosevelt Road, a Wyoming Way and a Nevada Street.

More than 100 of the prefabricated houses being erected there are of American manufacture. It was that which gave the town council the idea of giving the streets American names.

# 'Blue Boy' From France Gets New Lease On Life

AP Newsfeatures

BALTIMORE—Seven-year old Jean Michel Deville of Souellac, France, owes his life to a famed surgeon, but in a sense also to a French newspaper clipping and a group-insurance plan to which his mother belonged.

The clipping—a five-line filler—was handed to Jean's father, M. Claude Deville, last December. It said:

"Thanks to an operation performed by the great Dr. Blalock at the Hopkins Hospital in Baltimore, U. S. A., there is now hope for blue babies. It is said that 80 percent are recovering.

Jean is now among this happy 80 percent.

While Jean was recovering rapidly under an oxygen tent at the John Hopkins Hospital—where Dr. Alfred Blalock operated on him, the boy's father reminisced.

Jean has been ill since he was 13 months old, but not until 1940 was the malady clearly diagnosed.

A physician, observing the child's characteristically bluish tinged fingers, announced that Jean was a blue baby and probably would die.

Sparingly, the Devilles waited till the war ended. Then a neighbor brought the father—who taught vocational school — the paragraph from La Republique de Sud-Oest, a Toulouse paper. Deville wrote Dr. Blalock. The latter replied immediately.

Then Jean's life became a question of $4,000. The problem was solved when the boy's mother submitted the case to the mutual-assistance-fund officers of the now nationalized electric company in Souellac. The board voted a credit of 500,000 francs. Father and son flew to Baltimore. Mlle. Paule Mauduit de Larine, French nurse now on a government scholarship in America, became their interpreter. Deville took a room near the hospital.

Two days after the operation, color began to return to the boy's lips. The paralysis which began in 1940 will wear off.

The Devilles expect to raise two healthy sons. A second was born in July.

FILM ACTRESS Laraine Day and her husband, James Ray Hendricks, proudly pose in their Hollywood home with their 11-months-old adopted son, Christopher. The tot was taken from Chicago's famed "Cradle" recently by the screen star. (International Soundphoto)

# Rural Common Sense

By Spuds Johnson

### HARD WORK NECESSARY FOR SUCCESS ON FARM

Every once in a while someone who has retired or has decided that farming will be easier than the job he has got a rather rude jolt after he has obtained his chicken farm, ranch, grove, or general farm and discovers the realities of agricultural life.

Such novices find that an agricultural enterprise just doesn't go along by itself with the owner sitting back and taking it easy. They discover that there's a great deal of hard work to farming. Chickens must be fed and watered regularly, houses and yards must be kept in good repair and cleaned frequently, crops must be grown and harvested, insect pests must be controlled, pastures must be planted, fertilized, and mowed, livestock must be fed, watered, branded, marked, culled, treated when sick, loaded, hauled, and marketed, and many other things must be done to succeed in a farming enterprise.

Some beginners in farming make the necessary readjustments and succeed, while others fail and return to other work. Those who succeed forget the idea of "taking it easy" and get down to the realities of hard work on the farm.

Although agriculture is a very satisfying and profitable way of life for those who have the ability and determination to do the things that are necessary for success, it is not an easy life. Unless one is willing to work, he had better try something else.

Thousands of farmers think agriculture is the most satisfying life of all to lead, but they are also the first to admit that it is a life of hard work. For the veteran or anyone else who is thinking about going into agriculture and is willing and ready to work, to contend with the vagaries of weather and other factors, and who will make every effort to make a go of things, the "little chicken farm," citrus grove, cattle ranch, or general farm will prove satisfying and reasonably profitable. For anyone who thinks he will take it easy on the farm, it is best for him to go into some other line of work or, if he is retiring, to retire. Farming is pleasant and profitable only for him who realizes that there is a lot of hard work to it and goes ahead and does it.

### REMAP SOUTH KOREA

SEOUL, Korea, (AP)—U. S. Army engineers are remapping the American-occupied southern half of Korea to correct errors and replace Japanese names with proper Korean terminology on existing maps.

### CUTS IN PARTY LINE

LIVINGSTON, Mont., (AP)—Telephone troubleshooters checking a dead line west of Livingston found a sizable fish lying across two wires and shorting them out. Flying fish don't live in Montana so it was figured that an osprey or some other fish-catching bird was to blame.

### BRAZIL FEARS POISON

RIO DE JANEIRO, (AP)—Black market operations in Brazil are reaching great proportions, according to the Jornal do Brasil, which complained that "although the people pay high prices and get nothing, that is not the worst of the predicament—they are risk likely to be poisoned by the new ways of adulterating foods."


Rich, Nourishing Goodness in this NEW

Paragon

QUICK FROZEN

Creamed Salmon

Flavor-famed salmon from the clear cold waters of the Pacific Northwest is cooked in a rich cream sauce and quick-frozen to retain all that matchless flavor. You simply heat and serve, or use it in tempting casserole dishes.

TRY IT TODAY!

ROBERTS' GROCERY

118 Magnolia Avenue


# Experts Ponder Action To Curb Juvenile Crime

ADELAIDE, (AP)—The Australian polar explorer, Sir Douglas Mawson, has expressed the belief that Antarctica contains great deposits of uranium, the vital metal in atomic research.

Sir Douglas, addressing the congress of the Australian and New Zealand Association for the Advancement of Science, declared vast areas of Antarctica resembled the uraniumbearing districts of Arctic Canada. He added that the ice-free and snow-free mountains of Antarctica probably also contained great quantities of other raw materials.

# Holland To Speak At Memorial Dedication

GAINESVILLE, Oct. 10, (Special)—Senator Spessard L. Holland will be guest speaker at the dedication of the Murphree Memorial scheduled as the opening event of the University of Florida annual Homecoming, Oct. 18.

The Memorial, erected in memory of Dr. Albert A. Murphree, for 17 years President of the University of Florida, will be unveiled in the patio between the University Library and Peabody Hall. The bronze life-size statue of Dr. Murphree was executed in bronz by Paul Manship, noted New York sculptor.

Feature attraction of Homecoming week-end will be the football game Saturday afternoon between the Gators and Miami Hurricanes.

# Curfew Slapped On Parts Of Jerusalem

JERUSALEM, Oct. 10, (AP)—British military authorities have clamped a strict house curfew on two surburbs of Jerusalem and two Jewish settlements at the border of the city following the late outbreak of violence in the Holy Land.

Two soldiers were killed and a British lieutenant colonel and other occupants of an army car wounded last night in a mine explosion.

Three hours after imposition of the curfew the British said they had discovered 84 charges of explosives, along with other arms and ammunition in private homes. No arrests were made.

# MacArthur Praises Japanese Prosecutor

TOKYO, Oct. 10, (AP)—General MacArthur today praised the Japanese district prosecutor who refused to prosecute a man accused of violating the dignity of Emperor Hirohito. The Allied commander declared that the decision was a noteworthy application of the theory that all men are equal.

MacArthur's statement followed the prosecutor's refusal to press a charge against Hiromichi Kumazawa, who at the end of the war claimed that he was the real emperor, and not Hirohito.

A similar charge still is on file against a Jap laborer who carried a placard which ridiculed the Emperor. The prosecutor's decision may influence the outcome of this trial, which began before the ruling was announced.

### DOCTORS REACH NUERNBERG

NUERNBERG, Oct. 10, (AP)—At least 12 German physicians have arrived in Nuernberg for their trial next month in a renewal of war crimes proceedings. The physicians are charged with using concentration camp inmates and other persons as guinea pigs for inhuman experiments in Elite Guard laboratories. Elite Guard officials also will be tried.

# Eye For An Eye The Navy Returns 8,500 Binoculars

By W. JOYNES MacFARLAN

WASHINGTON, (AP)—Uncle Sam is finishing up the job of returning binoculars to the people who "rented" them to the Navy during the war.

The Navy's Bureau of Ships hopes such a program will never again be necessary. The bureau chief, Vice Admiral E. L. Cochrane, says it believes our war born capacity to manufacture precision glasses in quantity will be preserved.

Europe, and especially Germany, always heretofore led the field.

About 8,500 binoculars were "rented" to the Navy during the second World War at a price of $1. Some 50,000 sets were offered but only those which met strict standard were accepted.

More than 5,500 pairs received between 1942 and 1944 have already been reprocessed at the Naval Observatory and returned to owners. Word has gone out to the fleet to get all remaining rented glasses to Washington as fast as possible.

Many of the glasses have not been accounted for. The Navy expects it will be unable to return perhaps 2,400 pair. Some 100 sets were found to be beyond repair. One large shipment was lost in transit during the war. Others were lost in combat. Some few evidently were appropriated by those entrusted with them.

President Truman has signed legislation to permit the secretary to present surplus Navy glasses of similar quality to those whose glasses were lost.

Offerings of glasses ranged from a gold-plated set owned by Josephus Daniels, a former secretary of the Navy, to opera glasses and lorgnettes. Daniels' glasses were sent to the battleship Pennsylvania, saw service in the Pacific and have been returned.

One set of glasses from Jeremiah A. Denton, Houston, Tex., had this message in the case: "I hereby lend these binoculars to my country, the United States of America, with the hope that they may be instrumental in blowing Germany and Japan to Hell."

They were sent to Admiral William F. (Bull) Halsey.

One letter said the owner was sending in glasses which he bought in 1918 when he was commissioned in the German army.

"I shall be happy," the letter said, "to know it will be used in the defense of my new fatherland."

The Navy bought more than 300,000 pair of binoculars during the war and began gathering up the loan glasses in 1944, but it was a slow job until late last year.

Most of the glasses are accompanied by a letter prepared by the officers who used them, telling of their service. Each set is accompanied by a certificate of appreciation signed by Admiral Cochrane.

### DEATH TOLL RISES

APELDOORN, Oct. 10, (AP)—The deaths in the Apeldoorn, Holland, schoolhouse air crash now number 23. Two more school boys died today. Their deaths resulted from the crashing of a Dutch plane into the school gymnasium.

### SMITH LEAVES MOSCOW

MOSCOW, Oct. 10—(AP)—United States Ambassador W. B. Smith left Moscow today by air for Paris. General Smith will attend the Paris Peace Conference discussions on the treaty draft for Romania and then will fly to Washington before returning to Moscow.

### FURS IN AFRICA

PORT ELIZABETH, South Africa, (AP)—An American-perfected process for converting sheepskins into imitation furs, claimed to be better in many respects than the genuine article though infinitely cheaper, may be introduced into South Africa shortly.

THE OLD HOME TOWN Registered U. S. Patent Office By STANLEY

SCOTT'S SCRAP BOOK By R. J. SCOTT

We've SAVINGS Galore in this SALE

Re-discover economy by "sale-ing" through our Thrifty Aisles where you'll see hundreds of famous health guards and beauty aids at LOW PRE-WAR PRICES. Yes—When you come to TOUCHTON'S you follow the shortest route to SALE SAVINGS.

PARKER "51" Fountain Pen & Pencil Sets 17.50 and 22.50

| | |
|---|---|
| 50c Barbasol | 39c |
| 75c Doan's Pills | 49c |
| Lavoris | 21c |
| 75c Oleum Percomorphum | 67c |

SPECIAL TUSSY RICH CREAM

| | |
|---|---|
| 1.75 Size | 1.00 |
| 3.00 Size | 1.95 |

COLUMBUS DAY VALUES

| | | | |
|---|---|---|---|
| 25c Carter's Pills | 19c | 50c Pablum | 39c |
| 35c Vick's Salve | 27c | 25c Anacin | 19c |
| 1.50 Amphojel | 1.29 | 1.25 Retonga | 1.09 |
| 60c Fasteeth | 49c | 75c Fitch Shampoo | 59c |
| | | 35c Yodora | 29c |
| | | 60c Sal Hepatica | 49c |
| | | 35c Sloan's Liniment | 29c |
| | | 60c Alka Seltzer | 49c |
| | | 35c Burma Shave | 29c |
| | | 1.00 Wine Cardui | 89c |
| | | 75c Bayer's Aspirin | 59c |
| | | 60c Tetterine | 49c |
| | | 1.00 Zonite | 79c |
| | | 60c Bisodol | 49c |
| | | 50c Teel | 39c |
| | | 60c Bromo Seltzer | 49c |
| | | 60c Murine | 49c |
| | | 1.25 S.S.S. Tonic | 99c |
| | | 75c Citro Carbonate | 57c |

It's ALL In Our Book

Nearly every type of prescription, dealing with nearly every type of illness and disease, is in our file book of prescriptions we have compounded. We're proud of this book and its evidence of our long, faithful and unfailing service to this community. It's a record of unerring skill—of proven dependability—in the compounding of prescription medicines—your guarantee of the finest professional service—always and all ways!

Add 20% Federal excise tax to Cosmetics

TOUCHTON DRUG CO.

The Thrifty Rexall Drug Store

SANFORD, FLORIDA

## The Sanford Herald

Established In 1908

Published daily except Saturday and Sunday at Sanford, Florida 111 Magnolia Avenue

Entered as second class matter October 27, 1919, at the Post Office at Sanford, Florida, under the Act of Congress of March 3, 1897.

ROLLAND L. DEAN
Editor
GORDON DEAN
Business Manager

SUBSCRIPTION RATES
Payable In Advance

| | |
|---|---|
| By Carrier, week | $ .20 |
| One Month | .75 |
| Three Months | 2.25 |
| Six Months | 4.50 |
| One Year | 9.00 |

All obituary notices, cards of thanks, resolutions and notices of entertainments for the purpose of raising funds, will be charged for at regular advertising rates.

Roland Newspaper Representatives, Inc., represents The Herald in the national field of advertising. Offices are maintained in the important cities in the country with principal headquarters in Chicago and New York.

The Herald is a member of The Associated Press which is exclusively entitled to the use for republication of all news dispatches credited to it or not otherwise credited in this paper and also the local news published herein. All rights to republication of special dispatches herein are also reserved.


THURSDAY, OCT. 10, 1946

**BIBLE VERSE FOR TODAY**

DO YOU SEEK PEACE? HERE IS A CERTAIN WAY OF ATTAINING IT: Thou will keep him in perfect peace whose mind is stayed on thee, because he trusteth in thee.—Isaiah 26:3.

The tropical hurricane, so widely feared Monday night, turned out to be a "tempest in a teapot".

The ACL is planning to almost double its passenger train capacity this winter in order to take care of unprecedented tourist demands.

Tax Collector Jno. D. Jinkins reports tax collections at an all time high with 99.9 percent, the highest tax collection rate reported by any county in the state. In fact, 99.9 percent is just about perfect. The almost total collection of taxes in this county reflects great credit not only upon the efforts of Mr. Jinkins but also upon the taxpayers of Seminole County and their appreciation of the value of their property.

The government is now considering the advisability of importing beef from Argentina to compete with the meat industry of our own country. Our own cattlemen have always managed to feed the people of this country and have some left over for export to foreign lands until the government's "We planned it that way" program put a stop to it. There is something radically wrong with government policies when the people of this country have to go to foreigners to get something to eat.

President Truman, in a message to the A. F. of L. convention had this to say, "Today, no less than in wartime, our most compelling need is full, sustained production." Our demonstrated capacity holds out the promise of secure abundance for America's wage and salaried workers, as well as for our farmers and business and professional people". Anyone, or any group, who does not do his part in attaining that "full, sustained production" is interfering with that "abundance" for the American people.

Even though Florida went to a lot of trouble in preparing for the tropical hurricane which failed to materialize, they were nevertheless smart to get ready for it. An ounce of prevention is worth a pound of cure, especially when dealing with hurricanes. There is very little a family can do about it after his roof begins to blow off, his walls cave in and the rising waters engulf all that is left. About nine out of ten hurricanes we get ready for in Florida never amount to much, but the one that does is apt to be a honey. They should never be taken too lightly.

The newsprint shortage is reported today at the worst since the war began. Our dealers tell us that they cannot get a contract from the Canadian mills because of the price ceilings imposed by the OPA and the much higher prices which publishers in other countries are offering for newsprint. One can hardly blame the Canadians for not selling to us when they can get twice as much for it in England. Meanwhile former sources of newsprint, Norway and Finland, have not shipped any paper to this country since the war started. Russia gets it all. The OPA this week is studying decontrol of newsprint prices and if we are allowed to pay more for it, perhaps we will be able to get something on which to print.

A new book, entitled "Education: America's Magic", written by two Iowa educators and published by the Iowa State College Press, says that Florida schools rank 41st among the 48 states of the union in the percentage of income set aside for educational purposes, and 42nd in the efficient utilization of school funds. In other words, we don't contribute as much as most other states to the schools, and such funds as we do contribute are not used as efficiently as in other states. "The state apparently needs federal aid in view of its special burden of separate schools (racial segregation)," says this book. Yet it may be questioned whether it should receive such aid so long as it fails to provide for its schools the measure of support which it is clearly able to give."

## Wages And Hours

Two things that are being much discussed lately among union labor members are the "annual wage" and the "thirty-hour week." But it seems hardly possible that leaders, whether organized or unorganized, should allow themselves to be drawn into such questionable experiments.

It must be evident, to almost anyone who thinks clearly and honestly on this subject, that short working periods are not only unnecessary in normal cases, but that a working week of only 30 hours would be likely, because of under-production, to deprive workmen in general of benefits that otherwise they might possess.

The workman is certainly "worthy of his hire," and likewise deserving of the rest that comes after labor. But obviously there are limits, in most cases, beyond which neither labor nor idleness is sensible. Just as the physical ideal of work is "a sound mind in a sound body," so the mental and social ideals are work carried far enough to provide workers, properly safeguarded, with ample facilities for their own desired activities.

The annual wage sounds reasonable. Factories which have put it into practice find that it contributes to stability and satisfaction for both labor and management. But there are such immense difficulties attendant on putting it over in most businesses that it is likely to be a long time before it takes hold to any great extent.

## Crusoe's Island

For a novel vacation trip try Robinson Crusoe's Island. This is Juan Fernandez, 400 miles out in the Pacific from the coast of Chile. The Chilean government will build an air base there, making it an easy destination for the vacationer.

Robinson Crusoe was not a real person, but Alexander Selkirk, who inspired Daniel Defoe's story, was. Selkirk, put off a ship at his own request, spent four years and four months alone there. From the ten-line account of his experiences, told by Edward Cooke, an 18th century collector of voyage adventure tales, Defoe built up the story of Robinson Crusoe which has captured millions of readers since.

Juan Fernandez, though not inhabited before Selkirk, was a port of call for British and Dutch pirates, who left animals and plants there for future use. Now it has a colony of about 250 people. Strange to say, it is not reported that they have erected tablets or markers to show the haunts of the island's most famous inhabitants, or provided guides. All that will doubtless be changed when the new air base brings along modern enterprise.

## Crime

In reading of gun-men's hold-ups these days, anyone might fancy that Jesse James and his gang were newly come to life. That was the most notorious outfit of freebooters that ever plagued this country in its raw youth. Even if most of his exploits were exaggerated, there was still plenty of "pep" in them, and blood enough to make a name that still lives.

But there may have been chivalry, in that outfit, as well as nerve. If tradition runs true, Jesse operated in the grand manner. He was bold and also generous, more like an English Robin Hood than any of our freebooters. In comparison, he makes most of our modern stealers and killers look like rats. Which, of course, is what most of them are.

# Inside WASHINGTON

**Political Moves May Hit Harmony of War Probers** | **Siamese Make Strong Bid For Friendship of U. S.**

*Special to Central Press*

● WASHINGTON—Look for temporary fireworks in the usually-harmonious War Investigating Committee—from now until after election.

Senator Owen Brewster

As a matter of campaign strategy, at least one Republican member may be expected to make moves to embarrass Chairman James Mead (D) of New York, in his New York governorship campaign. Such action also may be taken to hurt the re-election campaign of Senator Harley Kilgore (D) of West Virginia, and prominently mentioned as Mead's successor as chairman.

Moves are already in evidence. Mead's apparent inclination to postpone the inquiry by Senator Owen Brewster (R) of Maine, into the conduct of "high-ranking officers" in the occupation zone, in favor of pushing other probes, was seized upon for criticism.

Likewise, Republicans are going to fan what ever embers of discord they can find among the majority over selection of a chairman. One hears rumors that administration leaders are engaging in a "draft Mead" move to have the New Yorker retain the chairmanship and head off Kilgore—the heir apparent.

But observers are noting that those rumors appear only in Republican circles. They can be marked down as political campaigning.

After the election, the committee can be depended upon to go back to its non-partisan basis and function harmoniously.

● ● ● ●

● BELEAGUERED SIAM recently made a desperate diplomatic move to enlist United States support in its present position by inviting American capital to come in and develop its unestimated but largely untapped natural mineral resources.

Hitherto, Siam has been attached sentimentally to the United States, but financially tied to Great Britain.

Since the war, however, Siam has resented British and French efforts to take the country over along with its rich tin deposits.

Thus, by throwing open its resources to American capital, it is believed, Siam is seeking a friend in the United States with the view that her other friends have failed her.

● ● ● ●

● REP. DEWEY SHORT (R) of Missouri has returned from a 38,000-mile, 40-day tour of the Far East convinced that if the United States is not to be outmarted, it should drill its diplomats in the language of the country in which they are to be stationed.

The congressman said that it was "disgraceful" that American embassy personnel abroad have to have "natives" translate for them. He declared:

"The men in our embassies in China, Japan and Russia may have a smattering of the language but when it comes to something important, they have to get a native to translate for them."

● ● ● ●

● AIR-MINDED AMERICANS can look for the Civil Aeronautics Board to grant Pan American World Airways' application for domestic routes despite bitter opposition from the lines now serving the nation.

PAA is asking for a route connecting 13 cities from which it already has authority to operate overseas flights.

All of these cities are served by other operators, but PAA contends that this fact is no argument against its application since, there are many cities in which domestic airlines which operate overseas can pile up passenger and cargo volume.

**Pan American Seeking New Air Routes**

Before the war, PAA was the nation's sole overseas air service. The exigencies of conflict called continental lines into transoceanic flights and Pan American now finds itself faced with intense competition on most of its over-water routes.

## Very truly yours, Claude Pepper

There was never any truth in the headlines of some of our rich and reactionary newspapers that there had been a split between the Democratic National Committee and me. As soon as I returned here from Senator Andrews' funeral I talked over the fall campaign plans with Chairman Hannegan and Congressman Sparkman and they then publicly announced as had been previously agreed that I would speak in various parts of the country for Democratic nominees and that they were counting heavily on me in the campaign. Hannegan also quoted me as saying that I deemed it vital to the future welfare of our country that the people elect a Democratic Congress this Fall.

That is right. And that is also what I urged upon the Conference of Progressives in Chicago Sept. 28 and upon the country as I spoke over a national network of the Mutual Broadcasting Company at the same time. At Chicago there were representatives of many progressive organizations in the nation. Many of them were not regular Democrats or Republicans. They vote as independents and such people as they usually determine which of the old-line parties will win a national election. Some of these people who followed Roosevelt never loyally and faithfully wanted to talk about a third party into which the liberals of all parties or no party could gather.

I have constantly urged these people not to commit the folly of trying to start a third party. I emphasized as strongly as I could on the contrary that the only hope for more humanitarian government and for peace for the people of this country was, first, to elect a Democratic House and Senate in November; then, second, for the real progressives of the nation to come with us into the Democratic party and take part in party nominations and in party policies, thus keeping our Democratic party the party of the people in the spirit of Jefferson, Jackson, Wilson and Roosevelt.

If the truly progressive people of the country who are not regular, registered Democrats but who by voting with the Democrats have kept a Democratic President and a Democratic Congress in office now for nearly 14 years think this thing through they will agree with me. And if progressive Republicans will take a forthright and candid look at the Republican party they will see that the Republican party is the party of the money crowd, the moneycrats today as it was in the days of Alexander Hamilton and they will do what able Republican Congressman of Indiana, Charles La Follette, has just done and "come over into Macedonia" and help us in the Democratic party which essentially still is the party of the people as it was in the days of Thomas Jefferson.

This election in November will determine in my opinion whether we retain prosperity in this country or whether we fall through the hatch of inflation back into the dark hole of depression. It will determine whether we continue to work with other nations of the world in the spirit of Roosevelt or in the spirk of McKinley—in short, whether we follow in foreign affairs the policy of the good neighbor or dollar diplomacy.

I am not a prophet or the son of a prophet, but mark my word, if the Republicans are elected this fall there will be a wild inflation and another 1929 stock market crash in a short time. There will be more and more unemployment. Farm prices and wages will steadily fall. The clock on social legislation will be turned back. The aged will get less pensions, the blind, widows, dependent children, will take a cut in the pittance they now receive. There will be no hope that we may have a national health insurance system which will give every man, woman and child a chance to get a doctor, a dentist, a hospital, a nurse when ill. There will be no hope for enough money for medical research to offer any chance of finding a cure for cancer, heart disease, premature old age.

All the things Roosevelt fought for would be pushed into the discard and we would be hellbent for the days of Harding, Coolidge and Hoover all over again; "One simple plan, he may take who has the power and he may keep who can".

If the Republicans win in November the lights which Roosevelt held aloft will begin to go out in the country and in the world. They would not burn again until 1952. Then, be sure, they would burst into such a flame as would be a burning sun by day and "a pillar of fire by night" for us and for mankind.

It is not a question of whether "truth crushed to earth shall rise again." It will. The question is how much we and the world would suffer while it is buried.

Very truly yours,
CLAUDE PEPPER

## Safety Film Will Be Shown At Ritz Oct. 13th And 14th

A new Theatre of Life fact-film, "Traffic with the Devil," produced in cooperation with the Associated Press, will be shown in Sanford at the Ritz Theatre next Sunday and Monday in conjunction with the Sanford Police Department's safety program.

The film reveals that 3,600 Americans who leave their homes each morning will return injured, or not at all. This is the staggering toll in human life and limb on U. S. highways today.

Using a new kind of real-life technique, in which characters, background and situations are authentic, "Traffic with the Devil" examines the nation's traffic problem which is growing at such an alarming rate that the President of the United States has called on all Americans to help combat this menace. The film shows how the solution rests squarely on the shoulders of the man behind the wheel.

According to statistics, one person in every three faces the probability of being killed or injured by an automobile before he lives out his normal life span. Thus, as the film shows, along with the benefits the motor-car brought to mankind, it has also presented a challenger. For if we cannot live without the motor-car, we must learn to live with it.

Filmed in the Los Angeles area with the complete cooperation of that city's highly efficient Police Department, "Traffic with the Devil" is a real-life presentation of a vital phase of contemporary life.

## House Built On Another's Lot In Error

AP Newsfeatures

BUFFALO, N. Y.—A brand new house has been standing vacant at 48 Suffolk St., Buffalo, because of a slip in title to the land. The builder thought the land was his, but it wasn't.

A year ago August Geib and his son Edwin bought the land from the city. Last January, with only interior plastering remaining to be done, the Geibs were informed that the city made a mistake. Three weeks before the Geibs bought the land it had been sold to Edward Eberle.

The courts will have to rule on the mixup.

**THE LAW GLORIFIED**

LONDON, (AP)—Women police are to get their new uniforms in November. Some of the features of the new style include padded shoulders, two breast pockets in the tunic and a six-piece skirt instead of a two-piece.


Her Eyes are on EVERSHARP

In fact—all America looks to Eversharp for fine pen performance! And no wonder! Exclusive Magic Point is so smooth—it's *silent!* Magic Feed prevents leaking high in a plane . . . so at ground level, too. Matching Repeater Pencil feeds new points like a machine gun when you press the Magic Button with your thumb! Compare! Comparison proves

Streamliner $5.95 — Pen alone $3.95—Repeater Pencil $2.00—See them now! COMPARE!

Skyliner $8.75 — Pen alone $5.00—Repeater Pencil $3.75—in a wide choice of colored plastics

Presentation $14.75 plus tax — Pen alone $9.75 Repeater Pencil $5.00 14k Gold Filled Caps

GIVE EVERSHARP AND YOU GIVE THE FINEST

"It's Easy to Pay the MATHER Way"

MATHER of SANFORD
203-09 EAST FIRST STREET PHONE 127



Bedroom Charm . . . .
CHENILLE SPREADS

One of these lovely deep pile chenille bedspreads will add color and charm to your bedroom. In luscious pastels to blend or contrast with your favorite color scheme.

11.95 to 17.95

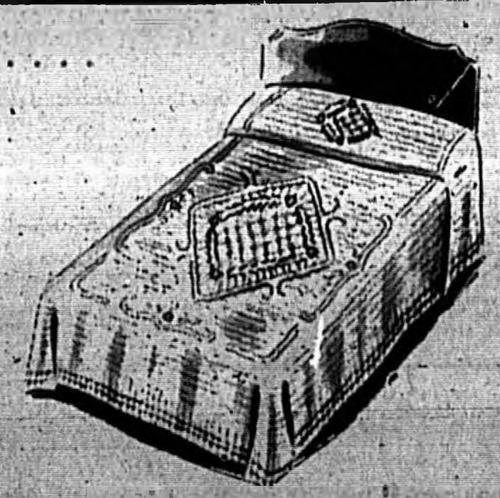

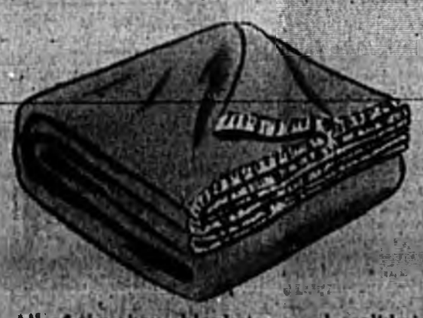

BLANKETS

Soft as a cloud 100% wool blankets.
17.95 - 24.95

25% wool, 75% cotton Blankets
12.95

5% wool, full size
5.95 - 7.95

All of the above blankets come in solids or stripe designs and are satin bound, full size blankets.

PURCELL'S
"We Clothe the Family—We Furnish the Home"
216 E. 1st St. Phone 174

ARE YOU A GRANDMOTHER?
and proud of it?

Send your name and address for a complimentary invitation to the GRANDMOTHER'S TEA to be held at Yowell-Drew-Ivey's, Orlando, in celebration of GRANDMOTHERS' DAY, Saturday, October 26th.

Your Name _____ Age _____
Address _____ City _____
Number of Grandchildren of your own _____

Prizes will be awarded to the Oldest and the Youngest Grandmother, and the Grandmother with the largest number of grandchildren of her own.

Note: Grandchildren, you may send in your Grandmother's name, and surprise and please her.

If you have dresses, hats and accessories dating from 1896 to 1910 will you lend them to us for use in our Display Windows for GRANDMOTHERS' DAY?

YOWELL-DREW-IVEY CO.
The Fashion and Quality Store Since 1896



ANNOUNCING THE OPENING OF
Sanford Cabinet & Novelty Shop
114 S. Palmetto Ave. — Across From Fire Station
We Make New
Cabinets — Novelties — Etc.
Furniture Repairing a Specialty
FREE ESTIMATES

# Social And Personal Activities

SOCIETY EDITOR — Cecelia Truluck — TELE. NO. 148

## Social Calendar

THURSDAY

The Intermediate GA's will meet at 7:30 P. M. at the home of Miss Mildred Turner, 210 West 17th Street.

The T. E. L. Class of the First Baptist Church will meet at the home of Mrs. Lillian Vickery, 306 West Third Street at 7:30 P. M. Mrs. Vickery and Mrs. Rhoda Ewing's group will be hostesses.

FRIDAY

The Central Circle of the Garden Club will meet with Mrs. E. B. Clements on Park Avenue at 10:00 A. M.

The Sallie Harrison Chapter of the D. A. R. will meet at 3:00 P. M. with Mrs. E. B. Clements, 600 Park Avenue with Mrs. W. L. Henley and Mrs. W. M. Thigpen as co-hostesses. All visiting daughters are invited to attend.

The Azalea Circle of the Garden Club will meet at 8:00 P. M. with Mrs. E. A. Monforton at her home on Sanford Avenue. Members are reminded that bulbs will be exchanged.

The Hibiscus Circle of the Garden Club will form a motorcade at 10:30 A. M. at the anchorage and drive to the home of Mrs. Sammy Long on the Geneva Road for a covered dish luncheon. Members are reminded that the names of native wood flowers are to be used as roll call.

The Dirt Gardners' Circle of the Sanford Garden Club will meet at 10:00 A. M. at the home of Mrs. H. H. McCaslin for a covered dish luncheon.

The Rose Circle of the Garden Club will meet with Mrs. H. H. Coleman at 10:00 A. M.

MONDAY

Circles of the Presbyterian Auxiliary will meet at 3:30 P. M. as follows: Circle No. 1 with Mrs. F. M. Russell, Wyntewood; No. 2, Mrs. J. R. Davison, 100 Elliott Avenue; No. 3, Mrs. L. A. Brumley, Celery Avenue; No. 4, Mrs. Harry Woodruff, 518 Oak Avenue; No. 5, Mrs. George Maffett, 2441 Lily Court; No. 6, Mrs. W. A. Leavitt, 2493 Orange Blvd. with Mrs. Graham Hunter and Mrs. H. D. Dague as co-hostesses.

Circles of the W. M. U. of the First Baptist Church will meet at 3:30 P. M. with the following: No. 1, Mrs. J. P. Holtzclaw, chairman, at her home, 1015 Elm Avenue. No. 2, Mrs. Fred Myers, chairman, in the annex. No. 3, Mrs. M. N. Cleveland, chairman, with Mrs. W. D. Gardiner, 421 Magnolia Avenue. No. 4, Mrs. V. A. Williams, chairman, at her home 605 Magnolia Avenue. No. 5, Mrs. M. J. Phillips, chairman, with Mrs. H. W. Rucker, 540 Valencia Drive. No. 6, Mrs. Joder Cameron, chairman, at her home, 714 Elm Avenue.

## Mrs. E. H. Laney Is Circle One Hostess

Mrs. E. H. Laney was hostess to Circle One of the First Methodist Church at her home at 205 East Eighteenth Street on Monday with Mrs. Clark Leonardy as co-hostess.

Mrs. C. H. Cogburn presided at the meeting and the devotional was conducted by Mrs. J. N. Lord. Members brought to the meeting articles of clothing which are to be packed and sent to the needy in the Philippines. During the business session plans were completed for the church program on Monday.

Those present were: Mrs. L. P. Hagan, Mrs. Cogburn, Mrs. L. E. Baker, Mrs. Leonardy, Mrs. W. P. Field, Mrs. Laney, Mrs. J. C. Hall, Mrs. Bowling, Mrs. M. Black, Mrs. C. R. Mason, Mrs. A. D. Stevens and Mrs. Lord.

## Stanley Fletcher To Be F.S.M.T.A. Guest

Stanley Fletcher, brilliant young pianist, who made his New York debut in Town Hall last year, will be the guest artist at the annual convention of the Florida State Music Teachers Association this fall. Fletcher has appeared in concerts throughout the country and has been highly praised by critics, especially for his interpretation of Chopin. He will give a concert for convention members, also a master lesson on the stage while teachers observe. Then he will participate in a round table discussion on various phases of technic and interpretation.

All local music teachers of piano, voice, instruments and public school music are urged to join the association and make reservations for the convention, which will be held at Florida State College for Women. The Floridian and Cherokee Hotels have reserved ample space for association members.

A special feature of the convention is a young artists' recital, with a representative student from each district participating. The student may sing or play any instrument. Trials to select the representative from district 6 will be held at Dyer Hall on the Rollins Campus in Winter Park on Oct. 13 at 4:00 P. M. Information regarding the convention may be secured from Mrs. John Nelson of Winter Park, who is chairman for district 6.

## Mrs. D. K. McNab Is Fidelis Hostess

The Fidelis Class of the First Baptist Church met Tuesday evening at the home of Mrs. D. K. McNab for a business meeting which was followed by a social hour. Mrs. L. S. Wilkins and Mrs. McNab were hostesses for the evening.

Those present were Mrs. J. A. Howard, Mrs. J. L. Thornley, Mrs. F. D. Wright, Mrs. S. C. Graham, Mrs. L. F. Garner, Mrs. Carl Moss, Mrs. Thomas Groves and Mrs. John Miller.

Also Miss Christine Stoudenmire, Miss Berta Breeden, Mrs. Forrest Gatchell, Mrs. W. H. Duncan, Mrs. C. W. Stewart, Mrs. Joe H. Wright, Mrs. J. P. Holtzclaw, Mrs. John Rogers, Mrs. Perry Wade, Mrs. F. E. Cooper, Mrs. W. E. Buzz, Jr., Miss Lorene Franklin and Mrs. J. P. Culon.

## Stetson Offers Night And Saturday Classes

DELAND, Oct. 10—(Special)—Evening and Saturday classes are being offered at Stetson University in addition to a practically dawn-to-dusk class schedule. Dean H. C. Garwood announced today that registration would remain open until Oct. 12, for the following classes which have been formed for the benefit of teachers and others who cannot attend at the regular hours: Education Administration and Supervision, taught by Dr. R. L. Carter, Thursdays, 6:30-9:30 p.m.; the same subject taught by Prof. M. J. Perret, Saturdays, 9:00 a.m.-12:00; Sociology, taught by Prof. John W. Gorby, Saturdays, 1:00-4:00 p.m.

A class in geography will also be offered if enough registrations are received by Oct. 12, Dean Garwood stated.

Manchester and Portland once played six games on the final play of the New England League race to decide the pennant.

## Personals

George B. Cornell who entered the Orange Memorial Hospital in Orlando is reported to be critically ill.

Miss Martha Page, sophomore at F. S. C. W., is now a member of the glee club at Tallahassee.

Mrs. Gene Hassison visited Mr. Harrison in Jacksonville last weekend.

Mr. and Mrs. C. H. Luke, Jr. have moved into the Central Apartmtnts.

Mrs. C. L. Irmine will return to this city the middle of this month from an extensive trip to New York City and N. J.

Mrs. Edward Kircher returned recently from a three day meeting in Jacksonville concerning the Tuberculosis Association.

Mr. and Mrs. Lawrence Harrison of Tampa have been the recent visitors of Mr. and Mrs. Harrison of this city.

Mr. and Mrs. W. B. Zachary Jr. have returned to Washington, D. C. after visiting their parents here for two weeks.

Mr. and Mrs. C. W. Shoemaker and son have returned to their home on Beardall Avenue from a summer spent at Trenton, N. J., North Carolina and Georgia.

G. W. Austin, manager of Thorpe Furniture Company, has returned from Orlando where he has spent the past two days on business.

Mrs. Julius D. Hartz of New Brunswick, N. J., is spending approximately two weeks with her brother-in-law and sister, Dr. and Mrs. Harry Silsby, and Dr. and Mrs. W. A. Griffin.

Miss Audrey Bach arrived today from F. S. C. W. to spend a few days with her parents Mr. and Mrs. P. R. Bach. P. R. Bach, Jr. also arrived today from Gordon Military Academy, Barnesville, Ga. where he is going to school.

Mr. and Mrs. B. B. Baggett and Mrs. Ann Messer of Daytona Beach spent Wednesday in Sanford. Mr. and Mrs. Herbert Messer accompanied them to Sanford and will spend several days here before returning to the beach.

Miss Zeta Davison of Pilot Mountain, N. C. is a guest of Mrs. Martha Coleman at her home in Dreamwold for several days. Miss Davison plans to visit Mr. and Mrs. J. D. Davison at their home on Lake Onora for several weeks.

Mrs. W. D. Hofmann and son, Dale, have been in Miami for over a week making preparations for Dale to enter his freshmen year at the University of Miami. Mr. Hofmann plans to leave Saturday for Miami and will return on Monday accompanied by Mrs. Hofmann.

## These Women

By CHARLOTTE ADAMS
Associated Press Food Editor

People have been saying it for years, but it isn't wasted advice: "Eat a third of your day's intake of food at breakfast."

If you have the doubtful privilege of watching any working portion of America's millions eating at drug store counters of a morning, you know that they haven't heeded the good advice available on breakfasting. And make no mistake, many of us eat at home just as unwisely and unhealthily.

Lots of times the excuse for eating a poor breakfast is that there isn't time to do otherwise. Everything is so rushed in the morning. Well, now! For the sake of your health would you get up maybe ten minutes earlier? A good breakfast can be prepared with the expenditure of that many minutes. Here's an illustration:

QUICK BREAKFAST MENU
Wheat Flakes and Melon Balls
Soft Cooked Eggs
Toast
Instant Coffee

As soon as you get up put enough water on to boil for both the coffee and the eggs. Pour out dishes of wheat flakes—or any ready-to-eat cereal. Top these with melon balls which you cut out the night before and refrigerated, well-covered. When the water boils, pour off enough into another pan to cook the eggs, put them in, cover, and stand over very low heat for eight to ten minutes, depending upon how soft you like them. When the eggs are nearly done, make toast. Prepare the instant coffee in a pot so you can have that second cup without more trouble. You can use anything from a half teaspoon to a full teaspoonful to a cup of water, depending upon how much power you require of your brew! (During this process you will find minutes off here and there to make your toilette, at least partially. Doesn't take much time, all in all, does it?)

There are other quickies, too. You needn't have the same meal every morning. For instance, in the time-saving department, we now know that orange juice squeezed the night before and tightly covered doesn't lose vitamin content. All you do in that morning rush is to pour it out!

Have several kinds of prepared cereal handy. There are so many that boredom need never set in. And though you needn't have fruit on it every morning, it does vary the monotony, so have some currants and raisins, dates and figs on hand, and change the taste with one of those occasionally.

Perhaps some mornings you'd like to have French toast for a change. All you need to do for it is whip an egg into some milk, soak the slices of bread in it—turning to coat both sides—and fry them gently in butter of margarine to a golden brown. That doesn't take watching every minute, either. A bit of honey or syrup to top these, and the necessity for any other bread-stuff is eliminated.

Buy some Danish pastry, or a coffee cake for breakfast sometimes—nothing could be easier to serve, and these sweet bits really don't need any of your precious butter.

## TERRACE TALK

BY CECELIA TRULUCK

Shoppers who were in town on Wednesday morning included: MRS. SAM MARTINA, MRS. GEORGE BALMES, MISS MARY ROBINSON, MRS. HAROLD TATUM, A. W. HAMIL, MRS. A. M. CHAPPELL, MRS. J. H. QUATTLEBAUM, MRS. FORD RUSSELL, MRS. LIND WEBER, J. H. HODGES, DUVAL GILLYARD, MRS. D. G. SHEPHARD, MRS. EARL EVANS, J. B. JONES, J. C. WILLS, MRS. E. W. SMITH, W. H. SINGLETARY, JR., J. T. HALL, NELL K. STRICKLAND, MRS. J. W. ALTMAN . . . Also MRS. B. F. SMITH, MISS EVELYN BIGGERS, MRS. ALBERT HICKSON, H. M. FLETCHER, MRS. JAMES G. DANIEL, MRS. J. C. ALBRITTON, MRS. SHANNON WINN, MRS. CLARENCE PECKMAN, MRS. CLYDE PIERCY, MRS. J. M. HARRISON, GEORGE M. HAGAN, PAUL BROWN, REV. V. H. GRANTHAM, R. U. HUTCHISON, C. F. PROCTOR, JR., MRS. J. A. WILLIAMS, MRS. H. V. AIKEN, MRS. HARRY A. WATT, MRS. W. M. BLACK, MISS ANN BLACK, W. D. HOFMANN, MRS. H. B. POPE, MRS. ROBERT THRASHER, MRS. ROY WILLIAMS, MISS MINNIE RUTH ODHAM, ED LEVY-WHITNER, AL BRYANT, JR., REV. W. P. BROOKS, JR., REV. MELTON WARE . . . Also ARTHUR WILLIAMS, RAYMOND LUNDQUIST, AVA WRIGHT DAVIS, MAYME HODGKIN, G. A. SPEER, MRS. ERNEST CAMPBELL . . . Did you hear about JOEL FIELD'S collection of autographs? Last year, at the Legion convention he obtained the honored signature of GEN. OMAR BRADLEY . . . This year the signature of SALLY RAND! . . . BARBARA CHAPMAN and JOANNE WILLIAMS have returned from a Methodist Youth Meeting in New Smyrna . . . I hope you'll notice the new coat of white paint on the Florida Hotel . . . Bouquets to the new manager! The GUY WOODS are the proud possessors of a new black Deluxe Ford Tudor . . . Maffer Furniture Store is [illegible] renovations under the direction of the new manager C. H. LUKE . . . MRS. WILLIAM KRATZERT and two children EVA MARIE and ROSE of Tallahassee are visiting MR. and MRS. B. R. BECK . . . MR. and MRS. WURT WARNER were lunching at ROY JOHNSON'S new eating establishment at Magnolia and Third Street . . . FRANK WOLFER celebrated his birthday Monday evening with a party at his residence on the Lake Shore Boulevard . . . Due to requests for a Ladies Day to be started at the Seminole Country Club, MR. and MRS. LEVY WHITNER and pro CLYDE TERWILLEGAR are planning to begin such a day in the immediate future . . . Bridge for the ladies who desire it . . . lunches will be served . . . and golf for the golfers! This should interest all women members who now belong to the club. In case you have been thinking that the club memberships all run from Jan. 1, 1946 to Jan. 1, 1946, you're mistaken . . . You may join at any time and the membership will begin at the date of purchase and terminate one year later . . . There is plenty of activity around the NIBLACK and PATRICK establishment on French Avenue . . . Many compliments are paid each day to deserving individuals but the [illegible] of minister's wives [illegible] great . . . You'll find them in social, civic and religious circles, taking active parts in each field . . . MRS. E. D. BROWNLEE, MRS. MARK CARPENTER, MRS. J. E. McKINLEY, MRS. W. P. BROOKS, JR., MRS. J. B. ROOT, MRS. W. P. YESSEY, MRS. V. H. GRANTHAM, MRS. PAUL YATES and others . . .

## TEEN TALK

All the kids have buckled down to their A-B-C's and temporarily are soda popping at the drug store after school instead of after dinner except on Saturday nights, of course.

We figured out a new hep-trick so that the kids can rustle-bustle home on date nights. You get one of those large size watches, the kind that used to sell for $1 before the war, put it on a piece of black velvet ribbon and tie it around your neck. Some of these watches come with alarms. Perfect when you want to dash away from a dull date don't you think?

Speaking of dates and weekends, Richard L. Greene, president of Wells College, Aurora, New York, gave this advice to girls of the senior class at the first convocation this year:

"A weekend can be thrilling, [illegible] [illegible] W. H. Mc- Gabel, [illegible] up with one [illegible] says that she knows [illegible] who have always [illegible] nurses. When they graduated in June they found out that the uniforms and books would come to about $300 and they couldn't afford it. Both the girls are terribly disappointed, she says. Am going to find out more about it and will let you know. There must be some ways kids can go to [illegible] without so much initial expense.

Here are some chick-tricks designed by Simplicity and used in their fashion show. The kids will love 'em.

A cute lapel gadget is made out of a [illegible] box top. Take a jig saw and cut out a round or oblong disc, paste a picture on the front of it and paint with colorless nail polish. Screw an upholsterer's hook on the top of it, tie a bow in the front which serves to cover the safety pin in back which you use to fasten the gadget [illegible].

Another one is to take poker chips, paint dots on them, punch holes in them and attach to a bracelet made of [illegible].

When you're invited to a prom and worry about a neon-nose, here's a way to sock the bugaboo. Carry in your purse a compact filled with little powder pads that have been saturated with quality witch hazel. When nose becomes shiny, just open your compact and erase the shine.

Love 'n' Stuff,
VIVIAN

## Smathers to Speak At Blue Key Banquet

GAINESVILLE, Oct. 10, (Special)—George Smathers, prominent University of Florida alumnus and congressman-elect, will be principal speaker at the annual Florida Blue Key Banquet, opening-day event of the Florida Homecoming, slated for the weekend of Oct. 18-19.

Smathers will address past and present members of Blue Key and honored guests at the banquet in the University gymnasium. The traditional Gator Growl, sponsored by the Blue Key, will follow in Florida Field Stadium.

The Gators will meet Miami Hurricanes at Florida Field on 19.

## Alumni To Be Guests At 39th Homecoming

GAINESVILLE Oct. 10, (Special)—University of Florida alumni who will be honor guests at the thirty-ninth annual Homecoming Oct. 18 and 19 in Gainesville are scheduled to meet for a business and social get-together Saturday morning, Oct. 19 at 11:00 o'clock in Florida Union Auditorium.

L. K. Edwards, president of the Alumni Association, has also called an executive council meeting for Saturday morning, 9:30 o'clock in Florida Union.

Plans to reactivate alumni clubs throughout the state will be discussed at both sessions.

## Elizabeth Jackson Weds Lee E. Bauman

Miss Elizabeth Jackson, daughter of Mrs. Claude Jackson and the late Mr. Jackson of Longwood, became the bride of Lee Edward Bauman, son of Mr. and Mrs. L. E. Bauman of Sanford, in a simple but impressive ceremony Oct. 5 at the home of Rev. J. E. McKinley.

The ceremony was performed in the presence of the immediate families of the couple.

The bride was attired in a street-length dress of pink wool with a headress of sequins from which fell a veil of illusion. She wore an orchid corsage.

Attending the couple were Miss Gloria Boggs of Winter Park and Charles B. Palmer of Sanford.

After Oct. 10 Mr. and Mrs. Bauman plan to make their home in Sanford. She is a graduate of Lyman High School and attended Orlando Junior College. He was educated in the Sanford schools and later attended Carlisle Military Academy. He served overseas with the 101st Airborne Division, U. S. Army for two years during the war.

BIRTH ANNOUNCEMENT

Mr. and Mrs. Malcolm Higgins announce the birth of a son, William Merrill, born Oct. 6 at the Fernald-Laughton Memorial Hospital. Mrs. Higgins is the former Carolyn Cogburn.

## Bingo Party Thursday At Casselberry House

The Legion Auxiliary of the South Seminole County Old Glory Post 183 of the American Legion are sponsoring a benefit bingo party at the Casselberry Community House Thursday evening at 8:00 o'clock.

Tables may be purchased from auxiliary members or at the door. Mrs. Helen Loundermilk is chairman of the committee in charge of the affair. Mrs. Corene Morgan and Mrs. Margery Forward will be in charge of the cold drinks.

Mrs. Jane Casselberry will take tickets at the door and members of the committee are Mrs. Marge Sullivan, Mrs. Emily Madden, Mrs. Jean Hilliard, Mrs. Myra Koch and Mrs. Jane Casselberry.

NAMED FASHION QUEEN

TAMPA, Oct. 10, (AP)—Miss Jeanne Lynn, 16 year old Plant High School junior, is queen of the Florida fashion show being held in Tampa. She was crowned Miss Florida Fashion of 1947 by Senator Spessard L. Holland in ceremonies held last night.


VETERANS
FREE COPY
of your
DISCHARGE PAPERS
with any order of photographs from our studio
The Raymond Studio
9 State Bank Building Tel. 1093

Interwoven Socks

50c 70c $1.00 the pair
Hand Embroidered Clock Ribs $1.25
B. L. Perkins
CORRECT MEN'S WEAR

Opens 12:45 P. M. Daily
Phone 97
RITZ
Magnolia at 2nd St.
Today & Friday!

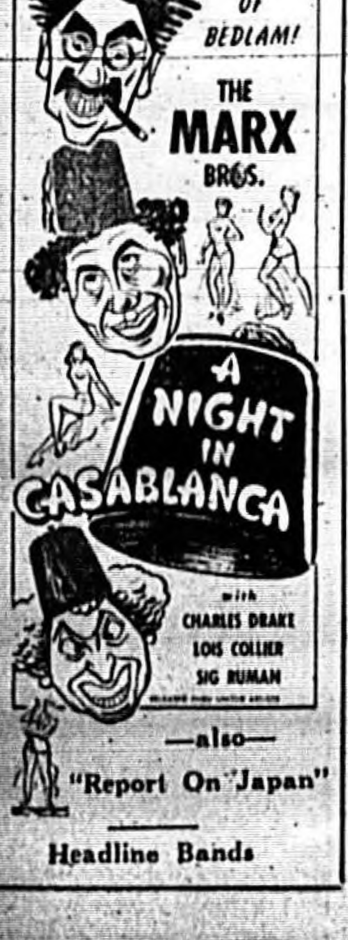


—also—
"Report On Japan"
Headline Bands

hadden
PUTS STRIPES AROUND
YOUR SHOULDER!

Hadden, that ingenious designer, stripes the casual and gives it a bravo air!
$19.75
Bold black and red stripes appliqued on a wonderfully soft rayon FLANNEL by ROSELINE. You'll like the very new box pleat skirt. You'll like the bright winter pastels and important neutral shades. Sizes 10 to 18.
Yowell's
SANFORD

## Goering, Waiting On Noose, Breaks Down

NUERNBERG, Oct. 10, (AP)—Herman Goering—once the epitome of bravado and courage in public—finally has broken down under the strain of waiting for the hangman.

Georing, according to an American prison official at Nuernberg, now has become a broken and beaten man. He lies despondently on a cot in his cell staring into space. None of the other prisoners said the official, has a good word for the former reichmarshal. Most of the other condemned men are in a state of resigned depression.

Franz Von Papen, although acquitted by the tribunal, still is taking refuge in the Nuernberg jail.

British military government headquarters at Herford today announced that 16 German War criminals had been hanged. They included the commandant and members of the staff of the Neuengamme concentration camp near Hamburg. Almost half of the 90,000 persons who entered the camp did not come out alive.

## Plane Schedules Race With Sun

NEW YORK, (AP)—The day when you can leave New York at nine o'clock on any morning and arrive in Los Angeles at the same time the same morning, is drawing closer.

An American World Airways has proposed a five-hour service to the coast in 430-mile-an-hour Republic Rainbow-type Clippers. With this kind of service, a Hollywood-bound actress would be able to board a plane at 9 a.m. in New York and arrive in Hollywood, counting the time difference, at 11 a.m.

## LaGuardia Denies He Issulted Congress

NEW YORK, Oct. 10, (AP)—UNRRA Director General F. H. LaGuardia today denied that he insulted Congress. LaGuardia was accused of impudence bordering on an insult by Chairman Roger Slaughter of the House Surplus Property Committee.

The dispute arose over LaGuardia's challenging the committee's right to compel UNRRA employes to testify. The former New York mayor said today that no offense to Congress was intended and that the UNRRA employees will appear voluntarily. But he still contended that they cannot and should not be forced to testify.

## Austria Wants To Try Von Papen, Schirach

BERLIN, Oct. 10, (AP)—The government of Austria today submitted a formal request for the extradition from Germany of two acquitted Nuernberg defendants, diplomat Franz Von Papen and Nazi youth leader Baldur Von Schirach.

The request was presented to the Allied Control Council in Berlin. Austria wants to try the two men on war crimes charges dating back to the German-Austrian anschluss.

VON PAPEN, JR., RELEASED

NUERNBERG, Oct. 10, (AP)—Franz Von Papen, Jr., was released from prison today at Dachau. Young Von Papen is the son of the former German diplomat who was acquitted by the International Military Tribunal. He served as assistant counsel for his father during the trial, and then reverted to prisoner status.

HOMEWORK IN SCHOOL

STANFORD, Ill., (AP)—Mr. and Mrs. John P. Allen and their two young sons find some advantages and some disadvantages in their new home. Bells keep ringing with annoying regularity, but they have four sewing machines, two cooking stoves and a lot of other household equipment. They are living in the home economics rooms of the Stanford Community High School, of which Mr. Allen is principal.

The ball changed hands 22 times during the second and third quarters of the 1936 Ole Miss-Catholic U. Orange Bowl game.

Dr Leonard Barker
Optometrist
Eyes examined—Glasses fitted
203 S. Orange Ave.
Orlando, Florida
Phone 4967

NOW SHE SHOPS "CASH AND CARRY"
Without Painful Backache
Many sufferers relieve nagging backache quickly, once they discover that the real cause of their trouble may be tired kidneys.
The kidneys are Nature's chief way of taking the excess acids and waste out of the blood. They help most people pass about 3 pints a day.
When disorder of kidney function permits poisonous matter to remain in your blood, it may cause nagging backache, rheumatic pains, leg pains, loss of pep and energy, getting up nights, swelling, puffiness under the eyes, headaches and dizziness. Frequent or scanty passages with smarting and burning sometimes shows there is something wrong with your kidneys or bladder.
Don't wait! Ask your druggist for Doan's Pills, a stimulant diuretic, used successfully by millions for over 40 years. Doan's give happy relief and will help the 15 miles of kidney tubes flush out poisonous waste from your blood. Get Doan's Pills.

## Legal Notice

IN COURT OF THE COUNTY JUDGE, SEMINOLE COUNTY, STATE OF FLORIDA.
In re the Estate of CLARENCE ANDY BARINEAU, Deceased. In Probate.
TO ALL WHOM IT MAY CONCERN:
Notice is hereby given that Azlee N. Barineau filed her final report as Administratrix of the estate of Clarence Andy Barineau, deceased; that she filed her petition for final discharge and that she will apply to the Honorable R. W. Ware, County Judge of Seminole County, Florida, on the 18th day of October, 1946, for approval of same and for final discharge as Administratrix of the estate of Clarence Andy Barineau, deceased, on this 19th day of September, 1946.
AZLEE N. BARINEAU
Administratrix of the estate of Clarence Andy Barineau, deceased.

NOTICE OF ELECTION
To the Sheriff of Seminole County, of the State of Florida:
Be it Known, That I, R. A. GRAY, Secretary of the State of Florida, do hereby give notice that a
GENERAL ELECTION
will be held in Seminole County, State of Florida, on Tuesday next succeeding the first Monday in November, A. D. 1946, the said Tuesday being the
FIFTH DAY OF NOVEMBER
For United States Senator.
For Representative of the Fifth Congressional District of the State of Florida, in the Eightieth Congress of the United States.
For Two Justices of the Supreme Court of the State of Florida.
For Two Railroad Commissioners of the State of Florida.
For State Senator for None (37th) Senatorial District of the State of Florida.
For Two Members of the House of Representatives of the State of Florida.
For Three County Commissioners, Districts One, Two and Four.
For Two Members of the County Board of Public Instruction. Districts One and Three.
For Justice of the Peace in and for the following Justice Districts, viz: None.
For Constable in and for the following Justice Districts, viz: No. 6, 1.
In Testimony Whereof, I have hereunto set my hand and affixed the Great Seal of the State of Florida, at Tallahassee, the Capital, this the first day of September, A. D. 1946.
R. A. Gray,
Secretary of State.
(SEAL)
To Hon. CHARLES M. HAND, Sheriff Seminole County.

NOTICE OF INCORPORATING
TAKE NOTICE:
ALL PERSONS who are registered voters, residing in the proposed corporate limits, as follows to-wit:
Beginning at the Southwest corner of East ½ of Southeast ¼ Section 32 Township 19 South Range 31, East, run North 2640 feet to Northwest corner of said East ½ of Southeast ¼, thence East 330 feet to Northeast corner of West ½ of Northwest ¼ of Northeast ¼ of Southeast ¼ said Section 32, South 1320 feet to North line of Southeast ¼ of Southeast ¼ of said Section 32, East 2310 feet to Northeast Corner of Southwest ¼ of Southwest ¼ of Section 33, Township 19 South Range 31 East, South 1320 feet to South line of said Section 33, West 2640 feet to beginning,
to assemble at eight o'clock (8:00) P. M. October 31th 1946 at the Mt. Olive A. M. E. Church in Midway, Seminole County, Florida, for the purpose of organizing a municipal government and electing its officers.
George F. Baxley
Charles Randall
Wade Hamilton
C. L. Byrd

NOTICE TO APPEAR
TO: MARY HEYLIGHENSTACK POJNAR, whose place of residence and mailing address are unknown:
YOU ARE HEREBY NOTIFIED that there has been instituted and is now pending in the Circuit Court, Ninth Judicial Circuit of Florida in and for Seminole County, in Chancery, being Case No. 6337, a suit against you for absolute divorce or annulment, wherein you, Mary Heylighenstack Pojnar, are the defendant, and Walter John Pojnar is the plaintiff, and an abbreviated title of the case is Walter John Pojnar, Plaintiff vs. Mary Heylighenstack Pojnar, Defendant.
AND YOU ARE HEREBY REQUIRED to file your appearance, either personally or through your attorney, in said suit for absolute divorce or annulment, with the undersigned Clerk on or before the 1st day of November A. D. 1946.
EXECUTED AND ISSUED this 1st day of October, A. D. 1946.
O. P. HERNDON
As Clerk of the Circuit Court Ninth Judicial Circuit of Florida, in and for Seminole County.
(CIRCUIT COURT SEAL)

Advertisement

From where I sit ... by Joe Marsh

### Are Returning Veterans "Different"?

During the war you heard a lot about how hard it was going to be for returning veterans to get adjusted to civilian life . . . how they'd be "different."

Well, plenty of them have returned to our town, and a finer, steadier bunch you couldn't ask for. Most of them are back at the same jobs . . . going with the same nice home-town girls (getting married, some of them, and setting up families) . . . renewing the same old friendships.

Even their amusements are the same. Nothing more exciting than fishing Seward's creek or pitching horseshoes . . . enjoying an outdoor barbecue with friendly wholesome beer and pleasant talk.

If they've changed at all it's in the direction of maturity and tolerance . . . tolerance for everything except dictators, and those who would destroy our democratic principles of live and let live. And from where I sit, that's another reason to be proud of them.

Joe Marsh

Copyright, 1946, United States Brewers Foundation

ETTA KETT — BY PAUL ROBINSON

ETTA KETT — BY PAUL ROBINSON

ETTA KETT — BY PAUL ROBINSON

THE LONE RANGER — By Bob Green

# Classified Advertisements

**1 FOR RENT**

BEDROOM for rent. 310 Palmetto Ave.

**2 WANTED TO RENT**

$50 REWARD for two or three bedroom unfurnished house in desirable neighborhood by permanent resident. Rent in advance. Lease if desired. Will pay top rental. Box J.J.M., c/o Herald.

**3 REAL ESTATE FOR SALE**

10 ACRES
$675
High wooded land on county paved road 18 miles southwest Sanford, 4 miles north of Apopka near Rock Springs Park, and public swimming pool. Terms. P. O. Box 1350, Orlando.

FOR SALE
A good six room bungalow in quiet section on three lots. Has eight large bearing fruit trees. Can give possession.
$6,750.00
ROBERT A. WILLIAMS, Realtor
Raymond Lundquist, Associate
Phone 732 Atlantic Bank Bldg.

FOR SALE
WELL LOCATED HOME within city limits. Owner leaving town. Priced for quick sale at $2,625.00.
RAYMOND M. BALL, Realtor
Room 4, Florida State Bank Bldg.

**4 REAL ESTATE WANTED**

WE NEED LISTINGS, of Farms, Homes, Groves and Business Property. W. R. Williams, Realtor, Tom Bolt Associate, Phone 1120, 110 N. Park Ave.

WILL TRADE home in city for home outside city limits. Ph. 9164.

**5 ARTICLES FOR SALE**

FILL UP with Fuel Oil and Kerosene before winter.
H. B. Pope Co., Inc. 860

NICHOLLS STUDIO OF PHOTOGRAPHY
for finest quality PORTRAITS
Commercial and Copy Work
Snapshot Services
Phone 1159 — 220 Meisch Bldg.

GRITS and meal—ground fresh every Monday from snowflake corn. Can be bought at Gardner's Store, Lake Monroe. 10 lb. bag. $1.00.

Popular Seat Covers
SEMINOLE TIRE SHOP

IMITATION leathers in most colors and large selection of good upholstery fabrics. Robert S. Brown, 2011 N. Orange Ave., Orlando, Fla.

TUXEDO FEEDS—complete line. Hunt's Tuxedo Feed Store.

MEN'S, women's and children's new Fall shoes. See us for the hard-to-get merchandise. G. W. Clark, 208 Sanford Ave.

GARDEN and lawn seed; Vigoro Fertilizer. The Sanford X-Cel Store, 2nd & Sanford.

HEADQUARTERS for Christmas gifts, toys, games, books, dolls. Buy now on budget or lay-away. Firestone Stores, 111 E. First St.

Floor Mats Available
SEMINOLE TIRE SHOP

FOUR 900 x 20 used truck tires, 1935 Chevrolet pick-up truck and 1929 Ford pick-up truck. 708 French Ave.

Just arrived! Good supply PADDED IRONING BOARDS
STANLEY-ROGERS HARDWARE CO.

**5 ARTICLES FOR SALE**

SEE US for Innerspring Mattresses, Box Springs, and Hollywood Beds at factory prices. Retail store & display room.
119 W. FIRST ST.
Echols Bedding & Furniture Co.
Sanford Mattress Factory
Phone 1133 and 672-J.

FLOWERS
for all occasions
McNEILL & YOST, FLORIST
Celery Ave. just off Sines
Office ph. 403, residence ph. 610-R

1940 DODGE half-ton pick-up, 1941 Chevrolet canopy, half-ton truck. Timber power saw for cutting large stands of timber. 1202 W. 2nd.

RECONDITIONED washing machine. Trotter's Appliance Service, 304 W. 2nd St.

UPRIGHT piano in first class condition. One bed and dresser. John Senkarik, Paola Road, Phone County 4102.

See us for
DOOR CHIMES
We have a complete line of NuTone!
SANFORD HARDWARE CO.
210 East First St.

4½ quart Ekco
PRESSURE COOKERS
SANFORD HARDWARE CO.
210 East First St.

ROOF TILE
Spanish & barrel type white and colored
R. & R. ROOFING TILE CO.
Plant-390 Carswell St., Phone 1121
Daytona Beach, Fla., Box 511

JUST arrived! New shipment of 600 x 16 and 650 x 16 Lee tires.
ATLANTIC SERVICE STATION
Corner 3rd & Park - Phone 9104
Andy Jensen, proprietor

HOUSE TRAILER—18-ft. Elcar, Seats 4, Electric brakes, new tires. 2632 Willow Ave., Phone 524-M.

PECANS — limited amount. 18c per pound in 20 lb. lots. Henry Nickel. Phone 855-J.

BICYCLE—good condition, good tires. Phone 922-W, 300 W. 5th.

**6 ARTICLES WANTED**

I'LL BUY your car regardless of age or condition. Roy Reel, 306 W. 2nd St.

USED pianos for cash. The Music Box, phone 953.

I want 2 or 3 used doors, send postal. Will call. A. C. Blanchette, 1400 Park Ave.

WANTED: Typewriter, standard. Phone 1055-J.

**7 Pets, Livestock, Supplies**

I BUY cows, calves, yearlings. Phone R. W. Lord, 788-W.

TOUCHTON & WATSON, 1201 Celery Ave. Has Purina Feeds.

GIVE us your order for baby chicks. The Sanford X-Cel Store, 2nd & Sanford.

BLONDE cocker spaniel female puppy. Mother registered. Phone 898-J.

**8 HELP WANTED**

GIRL for soda fountain at Laney's Drug Store. Part time or full time.

MAN WANTED to succeed W. Tull for 1500 family Rawleigh business in West Pasco County. business. Products sold 20 years. Permanent if you are a hustler. Write Rawleigh's, Dept. FAJ-214-1238, Memphis, Tenn. or see R. Hartman, Box 234, Longwood, Fla.

**9 WORK WANTED**

EXPERT painting—contract or hourly basis. S. G. Grogan, roofs repaired, Phone 1154 or 783-J.

PUBLIC stenographer. 110 N. Park, phone 1120.

LAWNS mowed. A. Caswell, phone 984-J.

LAWNS mowed. Reasonable prices. Jerry Lord, phone 788 W.

TREES trimmed, or removed. Howard H. Roth & Co. 1202 W. 2nd.

**11 LOANS**

LOANS MADE
FROM $10 TO $300
strict privacy; fast service
FLORIDA LOAN CO.
102 Sanford Avenue

BORROW HERE WHERE PRIVACY IS RESPECTED
YOUR natural desire for privacy in money matters is strictly respected here. Friends and relatives are not questioned about your credit. Your employer or business associates will not hear of your personal affairs. There is no cause for embarrassment.
Reasonable credit requirements. No co-makers on money loans. Variable payment plans.
FAMILY LOAN CO.
Florida Bank Bldg. Phone 3[illegible]

**12 SPECIAL SERVICES**

SIGNS
Show cards and posters
O—DEE'S SIGN SERVICE
O. D. Landress. Phone 1021

FLOOR SANDING
and finishing. Cleaning and waxing. New floors surfaced to perfection. Old floors made like new. Call
H. M. GLEASON
Lake Mary, Fla.

RENT A CAR
YOU DRIVE IT
PHONE 200
STRICKLAND-MORRISON
U-DRIVE-IT, INC.

DODGE - PLYMOUTH
PARTS AND SERVICE
109 Palmetto Ave. Phone 1011

ELECTRIC appliance repairs—we repair washing machines, vaccum cleaners, fans, mixers. Trotter Appliance Service, 304 W. 2nd St., Phone 1064-J.

YOUR last year's hats cleaned, re-blocked, restyled. An assortment of trims and styles to suit your choice. Evenings only. Call Elizabeth Kircher, phone 618-J.

**13 NOTICES—PERSONAL**

SEMINOLE TIRE SHOP
201 North Park
Telephone 37

NOW ready to grind every Monday morning — Your corn, grits, meal, corn & cob or shucks, etc., for feed. J. W. Bell, Lake Monroe, Phone 15.

PHONOGRAPHS for rent. The Music Box, phone 953.

**14 LOST & FOUND**

LOST: MALE screw tail Boston Bull some white on face and white chest, wearing black collar with 1945 tag, answers to name "Buddy." Return to 717 Park or phone 205-W. Reward.

**15 AUTOS FOR SALE**

1935 FORD coach, excellent mechanically. Call between 6 & 7 P. M. corner of 1st & French.



# Sanford And DeLand Tangle In Contest Here Tonig[ht]

## Sanford Set For Aerial Attack By Bulldog Team

### Willis Anderson And Jan Jenkinson Are Named Co-Captains

By ARTHUR BECKWITH, Jr.
Herald Sports Editor

The Seminole High Celery Feds tangle with the DeLand High Bulldogs in the second conference grid contest of the year for the Sanfordites tonight at the local stadium at 7:45 o'clock.

Coach Kettles announced this morning that Willis Anderson and Jan Jenkinson will be co-captains for the tilt.

The DeLand team promises to be one of the more potent teams in the conference this year. Kettles has been drilling his charges for pass defense since the Bulldogs have a highly touted passing combination in Kelly Borgh and McLaulin. The other Bulldog linemen are also accurate passers. Among them are Armstrong, Frison, Mix, and Beatty.

The two rangy DeLand ends, McRae and McLaulin were potent factors in the Bulldog win over Palatka last Friday night. McLaulin was the outstanding pass receiver for the Dogs.

The Bulldogs will field a little heavier theam than the Celery Feds but Kettles promises that Sanford will make up in spirit what they do not have in weight.

The probable starting lineup include: Spencer Hardin and Howard Whelchel at the end posts, Harold Kastner and Bobby Sparkman at the tackle slots, Bill Ludwig and Nollie Trapp filling the guard spots and Gwynne Reel at center. In the back field will be Clarence Crantham at quarter, Jenkinson and Piercy at the halves and Anderson at fullback.

## York Scalped Cards With First Inning Home Run

BOSTON, Oct. 10, (AP)—The "Kickapoo" Clouter, Rugged Rudy York, again put the kick in the World Series yesterday as his first-inning home run with two mates aboard placed the Red Sox to a 4 to 0 victory over St. Louis. The Sox now lead the Cardinals, two wins to one.

York, a part Indian, tomahawked the Cards with his big first-inning blow and Pitcher Dave Ferriss scalped them the rest of the way. Ferriss allowed but six hits in his magnificent shutout job and faced but 31 men, just four more than a perfect game.

Murry Dickson pitched a fine game for the Cards and all but matched Ferriss, but he grooved one for York in the first inning with the count three and two and two men on. Rudy rode it high and far over the left field wall. It was his second game-winning homer of the series. His round-tripper in St. Louis won the opener for the Sox.

The game was decided in the first inning. With one out, Pesky singled to left, DiMaggio bounced out to Musial and Pesky reached second. The Cards elected to walk Williams and take a chance on York. Dickson ran the count to three and two and then made one too good. Rudy put it away and at the same time salted the ball game for the Sox.

Boston scored another run that wasn't needed in the eighth on two hits, one by York, and an error by Schoendienst.

## Southern Cal May Quit "T" Formation

LOS ANGELES, Oct. 10, (AP)—West Coast collegiate grid circles are circulating the rumor that Southern California coach Jeff Cravath may abandon the "T" formation, following Southern Cal's 21 to 0 shellacking by Ohio State.

Cravath won't commit himself. However, he did have a few words to say about team morale. He declared: "I'll have nothing more to do with Prima Donnas." He said that backs Ted Tannehill and Gordon Gray would be on the second string eleven today.

## Gators, Hurricanes To Meet For 9th Time

GAINESVILLE, Oct. 10, (Special)—When the Fighting Gators meet the University of Miami Hurricanes for the Florida Homecoming game, Oct. 19, it will be the eighth time the two Florida teams have met on the gridiron.

The Gators met the Hurricanes first in 1938 and lead the Miami team with four wins, three losses and no ties.

MACKS REUNITED

PHILADELPHIA, Oct. 10—(AP)—The Philadelphia Evening Bulletin reported today that Connie Mack and his wife will be reconciled when he returns to Philadelphia from the World Series. The Macks separated last April 22nd over disposition of stock in the Philadelphia Athletics Baseball Club, which as you know, Mack owns and manages.

## Army, Texas, Notre Dame Face Busy Weekends

### Duke-Navy Game Is One Of Interest On Saturday Afternoon

NEW YORK, Oct. 10, (AP)—The big three of college football, Texas, Notre Dame and Army, face busy afternoons Saturday.

After hurdling Villanova, Oklahoma and Cornell, the Army Cadets will run smack into a powerful Michigan crew that is beginning to look like the top team of the Western Conference. The cadets, with Doc Blanchard out of the lineup for the second successive week, trounced Cornell Saturday, 46 to 21, while Michigan beat a strong Iowa team, 14 to 7.

Texas meets Oklahoma in a game that will offer some basis for a comparison of Texas and Army. Army beat Oklahoma 21 to 7. Texas, meanwhile, has been running wild, rolling up 172 points against Missouri, Colorado and Oklahoma A. & M.

Notre Dame will meet Purdue, the Boilermakers will be out to make a game of it, even though they lost to Illinois, 43 to 7, while Notre Dame beat Illinois by 20 points.

Western Conference tussles will send Illinois against Indiana, Ohio State against Wisconsin, and Minnesota Northwestern.

In the Big Six, Missouri will meet Kansas State and Kansas will take on Iowa State. Nebraska has a non-conference date at Iowa.

In intersectional clashes, Mississippi State will take on Michigan State and Idaho will tangle with Marquette.

In the East, two unbeaten teams will collide when Columbia meets Yale. Dartmouth will meet powerful Pennsylvania. Duke will be at Navy, Penn State at Syracuse, Temple at Pitt, Villanova at Holy Cross, Rutgers at New York University, Colgate at Cornell, Rhode Island at Brown, and Harvard at Princeton.

In the far west, UCLA will entertain Stanford in the Pacific Coast Conference headliner. UCLA now is favored to cop the conference crown. Southern California invades Oregon State and Washington will be at Washington State.

Other games: St. Mary's at California, Montana at Oregon, Santa Clara at Portland, Colorado at Wyoming, Montana State at Utah State, and Utah at Brigham Young.

Southeast Conference struggles will send Florida to Vanderbilt, Mississippi to Georgia Tech, and Georgia against Kentucky. Tulane will entertain Rice and Texas A. & M. will visit Louisiana State.

In the Southern Conference, North Carolina State entertains Davidson, while Maryland meets North Carolina, Clemson takes on Wake Forest, and Virginia Tech tangles with William and Mary. Other games in the south: VMI at Virginia, Washington and Lee at West Virginia. Southwest Louisiana at Alabama, St. Louis at Auburn and Chattanooga at Tennessee.

In the Southwest Conference, Baylor meets Arkansas. Southern Methodist, meanwhile, takes on Oklahoma A. & M. and Texas Tech invades Tulsa.

### SPORTS LAUGH
By Associated Press

One day when Frankie Frisch was Manager of the St. Louis Cardinals, he noticed a stranger sitting on a stool in the clubhouse with his feet in a pail of steaming water.

Frankie asked the man what he was dong there.

The man replied: "Search me. I'm an athletic goods salesman. I came here to demonstrate some new knee supports to the boys and some old guy lugged a pail of salts and water and made me put my feet in it. I figured, anything for a sale, but the boys are all gone and here am I with a couple of boiled feet."

The great Army fullback—Doc Blanchard—sat on the sidelines during the Oklahoma game a few weeks back with an injury. Doc was in uniform and if needed he probably would have played. Army won the game 21 to 7.

At the start of the game, when it was uncertain as to whether Doc would play, he walked out to meet the Oklahoma co-captain for the toss of the coin. As Doc stood there between the two Oklahoma players, a press box wit observed: "That Oklahoma coach is no dummy. He has two men on Blanchard already."

## Six Fathers Playing For Tennessee Vols

KNOXVILLE, Tenn., (AP)—For the first time in 15 years at the University of Tennessee, Coach Bob Neyland has married men on his football squad this season.

Fifteen of the 70-odd candidates on the Tennessee rosters are grooms and six are papas.

Pre-Homecoming event of the University of Florida's Thirty-ninth annual Homecoming will be a concert by the United States Navy Band, Oct. 17.

UNDERSTUDY — By Jack Sords

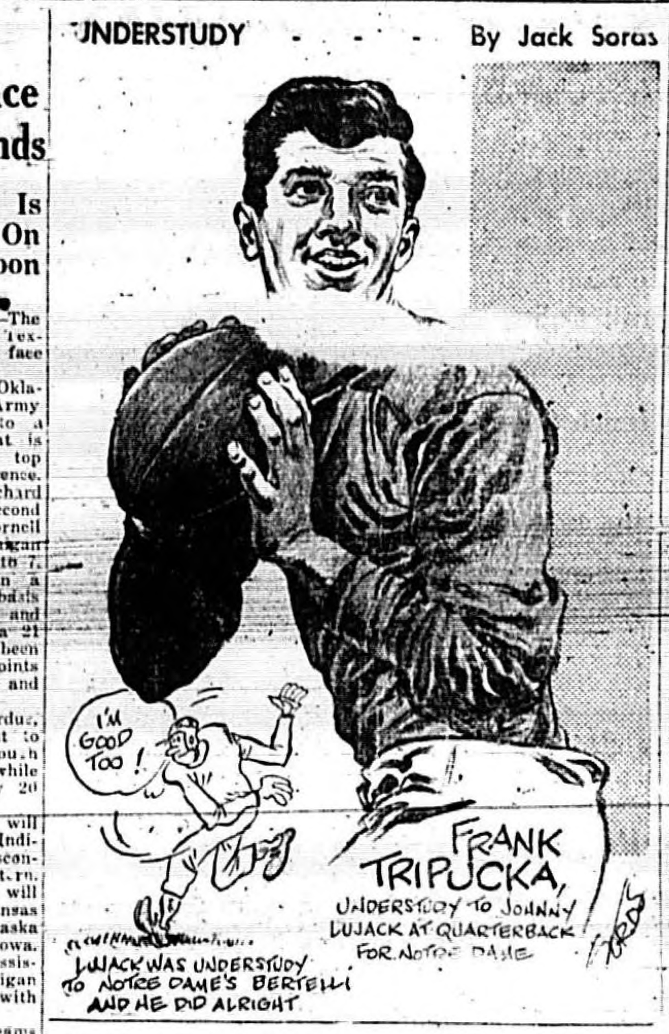


### INSIDE SPORTS REPORT
By ARTHUR BECKWITH, JR.

Gators

The University of Florida's Fighting Gators have completed negotiations to play an intersectional grid contest in Gainesville with Kansas State College Nov. 29, 1947 Dean K. Stanley of the college of physical education, health, and athletics, has announced.

The contract was received from Kansas State and marks the only intersectional football game scheduled to date for the 1947 season.

Kansas State is coached by Hobbs Adams, former physical training officer for the Jacksonville Naval Air Station. The Kansas school is going through about the same steps as is the University of Florida since it is trying to build a football power for next year.

Hal Johnston

The University of Miami has uncovered a great passing back in Hal Johnston who led the Hurricanes in their 13 to 3 victory over the William and Mary Indians.

Johnston played last year with the Little Creek Navy Amphibs of Virginia.

In his first tilt Johnston hurled seven passes and completed five of them for 13 yards. One of his heaves was good for a touchdown.

Miami is also the proud possessor of a second top flight passer. He is Carl Mosso, who completed seven out of thirteen tosses. The receiver of these passes is a giant six feet, three and a quarter inch end, Tony Yoviscin, who played end with Johnston while at Little Creek.

The Sand Crabs

Head Coach Buster Dunlop of Seabreeze High School is preparing his [illegible] for the Eustis Panthers this Friday night and he [illegible] shoal [illegible] able to stop the running Ray Gatch, the Sand Crabs [illegible] chance of copping the tilt. [illegible] the Panthers to a [illegible] victory [illegible] year and the Sand Crabs [illegible] preparing [illegible].

Dunlop says: "I think [illegible] Gatch is nearly the whole Eustis team, and if we can stop Gatch we can bottle Eustis up." Dunlop continued, "I notice that when someone throws a good tackle at him, he shows up. But a lot of boys just don't seem to want to tackle him badly."

That seems to be the fact, no one wants to tackle him very badly but even so, these 140 pounders are looking to many happy years ahead and for one of those boys to tackle Gatch without regard to their own safety would be foolish. Any way Ray Gatch is a good football player and he has a good ball club behind him.

Florida Southern

The Florida Southern college cagers, getting a jump on most intercollegiate court squads, are trotting through preliminary exercises and drills preparatory to beginning a serious study of basketball fundamentals when Coach J. A. Battle moves the candidates indoors sometime this week.

Since last Tuesday, the Moccasin prospects have been outdoors for conditioning and some footwork drill.

Now in practice are approximately 25 players among whom are Captain 'Cotton' Bradley, Tommy Joyce, Chuck Terry, Harry Kempf, Jim Farrell, Johnny Greer and others.

### SPORTS ODDITY
By Associated Press

Coach Amos Alonzo Stagg thinks he has the youngest first string college football player in America on his College of Pacific squad. The youngster is Ed LeBaron, an ace pass thrower for the Tigers. And LeBaron is just 16 years old.

You may have thought that just about everything in half-time stunts had been tried since the football was invented. The Salt Lake City Seagulls of the Pacific Coast Professional League dreamed up something new the other day.

Between halves a football four feet high and 10 feet long was carried onto the field. Then club President Frank Christensen kicked it. Out of the mammoth pigskin popped 50 live seagulls, all different colors.

Every once in a while you hear someone speak with awe of a fighter who bounced back after being knocked down four or five or six times and won the bout. Even six knockdowns is nowhere near a record in this field of endeavor.

The all-time champion is Joe Jeannett, a negro heavyweight who gained considerable renown 30 or 40 years ago. In Paris one night he stanted with another well known fighter, Sam McVey.

In that one fight, Jeannette hit the deck 29 times, but he won the fight in the 49th round when McVey quit.

## Bowl Game Promoters Start Picking Teams

NEW YORK, Oct. 10—(AP)—It's a long time before New Year's day, but bowl game promoters are already convinced they'll have to begin their shopping early this season.

It appears that likely participants from the North, West and East are going to be scarce. The South may be the most popular hunting ground. Of the top 20 teams listed in the first Associated Press Poll eight are from the South including Texas.

The most eligible bowl team to date is Texas, which is committed to the Cotton Bowl unless a Rose Bowl invitation is forthcoming. The second, third, and fourth teams on the list of powers, namely Notre Dame, Army, and Michigan, don't go for post-season bowl games.

The largest crowd ever to attend a University of Florida Homecoming is expected for the Thirty-ninth annual celebration of the event Oct. 18-19.

YARDLEY VENETIAN BLINDS
Nationally Known & Advertised
P. W. Stevens, Exclusive Rep.
517 W. Robinson — Phone 29729
Orlando Florida
Steel — Aluminum — Wood
Completely Installed

## Army Is No Longer Considered First Team In Nation

NEW YORK, Oct. 10, (AP)—For the first time in some two years, Army is no longer considered the top football team in the country.

That honor goes to Texas in the first Associated Press poll of the year on the top teams in the country.

All told, 108 ballots were cast from coast to coast, and first-place votes went to Texas. Army got 21 first-place votes and Notre Dame 15.

On a scoring system of ten points for first place, nine for second, and on down to one for tenth, the top ten teams are Texas, Army, Notre Dame, Michigan, UCLA, Alabama, Pennsylvania, Georgia, Tennessee and Northwestern. Georgia and Tennessee, incidentally, were tied for eighth place.

The second ten: Columbia, Illinois, Louisiana State, Ohio State, Yale, St. Mary's of California, Stanford, Arkansas, and a tie between Kentucky and North Carolina State.

Other teams followed in this order: Iowa, Oklahoma, Oklahoma A. & M., Tulane and North Carolina tied, Texas Tech and Tulsa tied, Navy, Indiana, a tie among Rice, Harvard, Cornell and Minnesota, a tie among Nebraska, Georgia Tech and Nevada, a tie among Dartmouth, Virginia, Wisconsin and Wake Forest, and a tie among Penn State, South Carolina, Mississippi State, Oklahoma City, Hardin-Simmons and Washington.

## Increase In Total Of Players Reason For Fatality Rise

CHICAGO, Oct. 10, (AP)—The rise in football fatalities among prep players this year was attributed to an increase in the number of players engaged in the sport in a statement issued today by the executive secretary of the National Federation of High School Associations, H. V. Porter of Chicago.

Nine deaths have been noted by the Associated Press this year, eight of the victims being high school youngsters, the other a college student. Last year, six deaths were attributed to accidents in the gridiron.

Noting these figures, Porter declared, "Although there have been eight high school deaths reported this season, the number may not appear too great in comparison with the number of boys participating. An estimated 1,000,000 schoolboys are playing football this season, 15 percent more than last year."

Porter added: "Any football fatality is purely accidental. It is very unfortunate any death should occur, but there is no real [illegible] there will be [illegible]."

Leads U. S. Navy Band

Lt. Charles Brendler, U. S. N., the conductor of the United States Navy Band, will take over 50 musicians and seven soloists on the first tour of the organization since 1941. The band will play two concerts in Orlando on Oct. 18. The grand tour will include 15 southeastern states and over 50 cities.

TO MANAGE YANKEES

NEW YORK, Oct. 10, (AP)—The baseball rumor factory is tossing [illegible] a new mischief, one story [illegible] Red Rolfe will be the [illegible] New York [illegible] Yankees [illegible] they were the feared [illegible] going to be eligible to me. I'll probably have to go to New York, because I'm the kind of guy every Mac Phail wants around, I [illegible].

WILLIAMS SOLD?

BOSTON, Oct. 10, (AP)—Ted Williams [illegible] Boston Red Sox Williams declared "Tom Yawkey [illegible] pay any attention to the trade rumor. They [illegible]"

STAR OF WEEK

RICHMOND, Oct. [illegible] The University of North [Carolina] backfield sensation, Charlie "Choo Choo" Justice, has been named football freshman of the [week in] the Southern Conference. [Justice] gained 2[illegible] yards in 20 [illegible] had a hand in all the Carolina touchdowns in [the Tar] heels victory over the [University] of Miami last week.

ENJOY
FRESH DRESS[ED]
DRAWN AN[D]
CUT-UP POULT[RY]
Legs, thighs, breast[s]
and necks
• BROILER[S]
• FRYERS
• HENS
Fresh Grade A [Eggs]
Eggs
SANFORD E[GG]
& POULTRY [CO.]
3rd & Magnolia

FARRELL'S Arcade PACKAGE STORE
FIRST ST. ARCADE BLDG. Phone 248

IT'S FUN TO FLY
IT'S SMART TO FLY
WIN YOUR WINGS AT THE
SANFORD SCHOOL OF AVIA[TION]

PARKING SPACE
AVAILABLE BY THE MONTH!
PRIVATE LOT — CONVENIENT TO STOR[ES]
REASONABLE RATES
PARK WITH SAFETY
SANFORD CABINET SHOP
114 S. Palmetto — Across From Fire St[ation]

ATTENTION FISHERMEN!
THE BAROMETER IS RISING—
THE BASS WILL BE HITTING
OUR LARGE SELECTION OF
LURES!
ROBSON SPORTING GOODS
306 East First St. (½ Block East of P.O.)

BEGINNING SUNDAY, OCTOBER 1[3]
WE WILL SERVE THE PUBLIC A SPECI[AL]
SUNDAY MENU HOURS FROM 5:00
9:00 P. M. AND EVERY SUNDAY
The dining room is now open every day throu[gh]
the week, service from 6:00 to 9:00 P. M.
The Cocktail Lounge is open every day "Exc[ept]
Sunday" from 2:00 to 12:00 P. M.
DINE AND DANCE
AT THE
ORANGE CITY HOTEL
Remember! This establishment under new ma[nage]ment, is G.I.'s for G.I.!
The owners and operators are three vets
from three wars.
We Will Be Looking For You
THE THREE VETS

CALL US TODAY
SLEEP BETTER TONIGHT

The Finest In
INNERSPRING MATTRESSES, BOX SPRINGS and HOLLYWOOD BEDS
PAY AS YOU REST
ECHOLS BEDDING & FURNITURE CO.
"Quality Bedding Manufacturers Since 1920"
119 WEST FIRST STREET PHONE 1133
SANFORD MATTRESS FACTORY
Celery and Sanford Ave. Phone 672-J

One of the World's Great Musical Organizations

The UNITED STAT[ES] NAVY BA[ND]
FROM WASHINGTON, D[.C.]
Sponsored By
ORLANDO BUSIN[ESS]
and
PROFESSIONA[L]
WOMEN'S CLU[B]
Will Appear
OCTOBER 18, 1[946]
PRICES—TAX INCLU[DED]
Special School Matinee 3:[illegible]
Students
Adults
No Reserved Seats
Evening—8:15 P. M.
All Seats Reserved
Main Floor
First Balcony
First Five Rows, A, B, C
2.40
Second Balcony
F, G, H, J, K, L, M, N 1.80
Top Balcony
A, B, C, D, E, F, G, H, J, K, L, M, N All Reserved
Tax Included
MAIL ORDER RESERVATIONS
IMPORTANT—Make check payable to B. P. W. C. Enclose your addressed stamped envelope for return tickets. Otherwise they held at the box office for you.
UNITED STATES NAVY BAND HDQS.
ROBINSON MUSIC CO.
531 N. ORANGE AVE. PHO[NE]

# Quaker Lady From Philadelphia Plans American Education for Young Akihito

AP Newsfeatures

PHILADELPHIA—A tall blue-eyed Quaker will do her bit to insure world peace when she arrives at the imperial court in Japan to introduce Crown Prince Akihito to young America's ideals, both fictional and historical.

Mrs. Morgan Vining of Philadelphia, chosen by the State Department with the approval of Emperor Hirohito to teach the 12-year-old Japanese royal heir English and American literature, also will be the first feminine tutor ever appointed for a member of the Japanese royal family.

Visibly excited and somewhat awed by the assignment, Mrs. Vining doesn't quite know where she's going to start when she gets to Japan this fall. One thing she does know:

"The emphasis will be on a world without war, and nations working together for peace. I realize the opportunities this assignment may hold to sow the seeds of democratic thinking that will contribute to the maintenance of peace.

"I cannot say just where I will begin, until I find out just what stage of study he has reached," Mrs. Vining says. "But I will teach him the stories every American school child knows—stories of Washington and of Lincoln and of Longfellow, and of American thoughts and ideals."

The middle-aged brunette member of the American Friends Service Committee, which recommended her to the Japanese Commission on Education for this unique assignment, is not an educator in the formal sense of the word. She did teach high school for a time in New Jersey, but has concentrated on writing books for older boys and girls—books ranging from biographies of William Penn and Walter Scott to the story of a modern high school girl. Mrs. Vining, who writes under her maiden name, Elizabeth Janet Gray, won the John Newberry medal in 1943 for her "Adam of the Road," which was called "the most distinguished contribution of the year to American literature for children."

Several hundred American teachers volunteered for the job when it was announced that the Emperor wanted an American tutor for Akihito. Mrs. Vining was not among them. But when the American Friends Service Committee, organized in World War I for overseas relief work, told her it was a way to serve the cause of peace, she didn't see how she could refuse. Although she was overwhelmed with a feeling of inadequacy for this job which may affect the history of tomorrow—

"I thought it over for two days, and decided that if certain weighty friends believed I could make a contribution, then I would be willing."

Widow of the former associate director of the extension division of the University of North Carolina, Mrs. Vining has no children of her own, but has written a total of eleven books for the younger set.

"I rather think I write for children," she explains, "because they enjoy their books so much—read and re-read them instead of tossing them aside after a cursory skimming."

She adds that some of her books are on the list prepared for her Japanese assignment by the American Library Association.

Her writing career began several years before she entered Bryn Mawr at the age of 17—"perhaps the most naive and ingenuous freshman that ever strayed through Pembroke arch." Early in her teens, she wrote a moral story for children, for which The Young Churchman paid $2. "The real thrill in the affair," she remembers, "lay in the fact that The Young Churchman never suspected that I was not entirely grown up. In fact, the editor's inspired letter of acceptance began: 'My dear Mrs. Gray.'"

Daughter of a New Jersey Quaker mother and a Scotch father, Elizabeth attend a Friends' School in Germantown, Pa., was graduated from Bryn Mawr, and became a "daughter at home" after being told "until I was raw with irritation" that she was too young and inexperienced to hold down a job.

"There was a year of odd jobs of tutoring and grading papers, of writing short stories and papering a segment of the wall of my bedroom with the rejection slips."

Later she acquired a degree in library science at Drexel Institute, wrote her initial book for girls, and worked in the catalog-ing room of the University of North Carolina library.

In Japan, Mrs. Vining will live near the imperial palace, and also will lecture at the Peer's School, educational institution for the royal family. She will be one of several tutors assigned to Prince Akihito, and is delighted that the Prince and Princesses will spend recreational periods in her home.

"In that way," she says enthusiastically, "we will really get to know each other."

# Russians Find Skull Of New 'Missing Link'

LONDON—(AP)—The Russian embassy publication Soviet News has reported the discovery of "another 'missing link,' partly amphibian and partly reptile."

The skull of such a creature, Soviet News said, was found by a Soviet paleontologist, "throwing new light on the transition from amphibia to land animals."

Similar but not identical fossils previously had been discovered, including the remains of "a little animal called the seymouria, found in Texas," the article added.


## Delicious BAKERY Treats

ROBB'S HOME BAKERY

217 EAST FIRST STREET PHONE 1186


## LEGAL NOTICE

NOTICE OF ELECTION

WHEREAS, The Legislature of 1945, under the Constitution of 1885, of the State of Florida, did pass 6 Joint Resolutions proposing amendments to the Constitution of the State of Florida, and the same were agreed to by a vote of three-fifths of all the members elected to each house; that the votes on said Joint Resolutions were entered upon their respective Journals, with the yeas and nays thereon, and they did determine and direct that the said Joint Resolutions be submitted to the electors of the State at the General Election in November 1946.

NOW THEREFORE, I, R. A. GRAY, Secretary of State of the State of Florida, do hereby give notice that a

GENERAL ELECTION

will be held in each county in Florida on Tuesday next succeeding the first Monday in November A. D. 1946, the said Tuesday being the

FIFTH DAY OF NOVEMBER

for the ratification or rejection of the said Joint Resolutions, proposing Amendments to the Constitution of the State of Florida viz:

1

SENATE JOINT RESOLUTION NO. 663

A JOINT RESOLUTION Proposing an Amendment to the Constitution of the State of Florida, to be known as Article XX, Sections 1 and 2, Thereof, Relating to the Consolidation, Abolishing or Creating of Certain County Offices, and the Assessment and Collection of Municipal Taxes by County Tax Officials, in Orange County, Florida, and Providing for Referendum Elections for Acceptance or Rejection of any Law or Laws Enacted by the Legislature of the State of Florida as Provided in said Proposed Amendment.

BE IT RESOLVED BY THE LEGISLATURE OF THE STATE OF FLORIDA:

That the following amendment to the Constitution of Florida, to be known as Article XX, Sections 1 and 2, thereof, relating to the consolidation, abolishing and creating of certain County offices and for assessment and collection of municipal taxes by County tax officers, in Orange County, Florida, and providing for referendum elections for acceptance or rejection of any law or laws enacted by the Legislature of Florida as provided therein, be submitted to the qualified electors of the State of Florida for adoption or rejection at the next general election to be held in the year 1946, to-wit:

ARTICLE XX

SECTION 1. The Legislature is authorized and empowered to provide by law or laws enacted by it at its regular session held in A. D. 1947, or at any regular session thereafter, for the consolidation, abolishing or creating of any County Offices in Orange County, Florida, Provided, there is excepted from the effects of this Article judges of all courts; and to provide for the assessment and collection of municipal taxes and assessments, or either of them, by County tax officers in said County. Any law so enacted respecting the consolidation or creation of any County offices shall prescribe the powers, duties and compensation of the officers designated therein to exercise and discharge the duties of the offices so consolidated or created; and any law so enacted respecting the assessment and collection of municipal taxes and assessments, or either of them, by county tax officers shall provide for the assessing, collecting, accounting for and disbursing of said taxes and/or assessments to the appropriate municipal authorities, and for compensation for such county taxing officers for services rendered incident thereto. That if any such law respecting the consolidation or creation of any county offices is accepted and ratified at the referendum election herein provided such law shall become effective with respect to the offices affected thereby on the first Tuesday after the first Monday in January of any year immediately succeeding the general election had subsequent to said referendum election at which electors for President of the United States are voted for; and if any such law respecting the assessment and collection of municipal taxes and assessments, or either of them, by county tax officers is accepted and ratified at the referendum election as provided herein, the same shall become effective on the first day of January next succeeding such referendum election.

SECTION 2. Before any law described in the preceding section of this Article shall be of any force and effect, it shall be accepted and ratified by a majority vote of the qualified electors of Orange County, Florida, at a referendum election to be called and held for the purpose of determining whether such law shall be accepted and ratified or rejected by the qualified electors of said County. Such referendum election shall be held within ninety days after the effective date of any such law. The Board of County Commissioners shall provide for the holding of any such referendum election and notice thereof shall be published by said Board once each week for at least four successive weeks immediately next prior to the date of such election, in a newspaper of general circulation in said County. Except as herein otherwise provided, the laws of the State relating to the holding of general elections shall govern the holding of any such referendum election. If any such law shall be accepted and ratified by the majority of electors participating in any such referendum election, such law shall become and be in full force and effect, but if at any such election a majority of the electors participating therein shall vote against the acceptance and ratification of such law, it shall be null and void and of no force and effect. The canvassing board of said County shall certify the result of any such referendum election to the Secretary of State within ten days after the holding thereof.

2

HOUSE JOINT RESOLUTION NO. 58

A JOINT RESOLUTION Proposing an Amendment to Article VIII of the Constitution of the State of Florida Relative to Assessment of Property for Taxes and the Collection of Taxes, by Amending Sections 11 and 12 of Article VIII of the Constitution of the State of Florida as Adopted at the General Election of November, 1944, said Amendment to Provide for the Re-Numbering of Sections 11 and 12 of Article VIII of the Constitution of the State of Florida as Adopted at the General Election in November, 1944, and to Amend Section 11 and 12 of Article VIII of the Constitution of the State of Florida, and to Provide that in the County of Hillsborough, State of Florida, the County Tax Assessor shall Assess the Property of the County for the purpose of Levying State, County, Schools and Municipalities in the County of Hillsborough Except the City of Plant City, Florida, which Shall be Exempt from the Provisions of this Amendment, Taxes Levied by the State, County, County School Board, School Districts, Special Tax School Districts and the Municipalities of the County Except the City of Plant City, Florida.

BE IT RESOLVED BY THE LEGISLATURE OF THE STATE OF FLORIDA:

That the following Amendment of Article VIII of the Constitution of the State of Florida relative to the Assessment and Collection of all taxes in the County of Hillsborough, State of Florida, by Re-Numbering Section 11 as adopted at the General Election of 1944 so as to make it read Section 12 of Article VIII of the Constitution of the State of Florida, and by Amending Section 12 of Article VIII of the Constitution of the State of Florida, as adopted at the General Election in November, of 1944 so as to make it read Section 13 of Article VIII of the Constitution of the State of Florida, and to exclude the City of Plant City from said Amendment; Be and the same is hereby agreed to and shall be submitted to the Electors of the State of Florida for Ratification or Rejection at the General Election to be held on the first Tuesday after the first Monday in November, 1946;

SECTION 12. 1. From and after January 1, 1949, the County Tax Assessor of Hillsborough County shall assess all property for all State, County, School and Municipal Taxes to be levied in Hillsborough County by the State, County, County School Board, School Districts, Special Tax School Districts and Municipalities except in the City of Plant City, Florida, which city shall be exempt from the provisions of this Section.

2. The Legislature shall, at the Legislative Session in 1947 and from time to time thereafter, enact laws specifying the powers, functions, duties and compensation of the County Tax Assessor designated in Paragraph 1 of Section 12, and shall likewise provide by law for the extension on the Assessment Roll of the County Tax Assessor of all taxes levied by the State, County, County School Board, School Districts, Special Tax School Districts and Municipalities located in the County of Hillsborough, State of Florida, with the exception of the City of Plant City, which is hereby exempt from the provisions of this Amendment.

SECTION 13. 1. From and after January 1, 1949, the County Tax Collector in the County of Hillsborough, State of Florida shall collect all taxes levied in the County by the State County, County School Board, School Districts, Special Tax School Districts and Municipalities of Hillsborough County, Florida except in the City of Plant City, it being exempt from the provisions of this Amendment.

2. The Legislature shall at the Legislative Session of 1947 and from time to time thereafter, enact laws specifying the powers, functions, duties and compensation of County Tax Collector designated in Paragraph 1 of Section 13, and shall likewise provide for the collection, care, custody, reporting and disbursement of all taxes collected by the County Tax Collector.

3

HOUSE JOINT RESOLUTION NO. 317

A JOINT RESOLUTION Proposing an Amendment to Article VIII of the Constitution of the State of Florida Relative to Assessment of Property for Taxes and the Collection of Taxes, by Adding Thereto Additional Sections to Provide that in the County of Bay, State of Florida, the County Tax Assessor shall Assess the Property of the County for the Purpose of Levying State, County, School and Municipal Taxes Levied by the State, County, County School Board, School Districts, Special Tax School Districts and Municipalities of the County.

BE IT RESOLVED BY THE LEGISLATURE OF THE STATE OF FLORIDA:

That the following Amendment to Article VIII of the Constitution of the State of Florida relative to the Assessment and Collection of all taxes in the County of Bay, State of Florida, by adding thereto additional sections to be known as Section 14 and Section 15, be and the same is hereby agreed to and shall be submitted to the Electors of the State of Florida for ratification or rejection at the general election to be held on the first Tuesday after the first Monday in November, 1946, as follows:

SECTION 14. (1) From and after January 1, 1949, the County Tax Assessor in the County of Bay, State of Florida, shall assess all property for all State, County, School and Municipal taxes to be levied in the County by the State, County, County School Board, School Districts, Special Tax School Districts and Municipalities.

(2) The Legislature shall at the Legislative Session in 1947 and from time to time thereafter, enact laws specifying the powers, functions, duties and compensation of County Tax Assessor, designated in paragraph 1 of this Section 14, and shall likewise provide by law for the extension on the assessment roll of the County Tax Assessor of all taxes levied by the State, County, County School Board, School Districts, Special Tax School Districts and municipalities.

SECTION 15. (1) From and after January 1, 1949, the County Tax Collector in the County of Bay, State of Florida, shall collect all taxes levied in the County by the State, County, County School Board, School Districts, Special Tax School Districts and Municipalities.

(2) The Legislature shall at the Legislative Session of 1947, and from time to time thereafter enact laws specifying the powers, functions, duties and compensation of County Tax Collector designated in paragraph 1 of this Section 15, and shall likewise provide for the collection, care, custody, reporting and disbursement of all taxes collected by the County Tax Collector.

4

HOUSE JOINT RESOLUTION NO. 116

A JOINT RESOLUTION Proposing an Amendment to Article XVI, of the Constitution of the State of Florida, By Adding Thereto An Additional Section to Provide for the Appointment by a Concurrent Resolution of the Senate and House of Representatives of a Director of the Budget and to Authorize the Legislature to Prescribe his Powers and Duties, Qualifications and Term of Office.

BE IT RESOLVED BY THE LEGISLATURE OF THE STATE OF FLORIDA:

That the following Amendment to Article XVI of the Constitution of the State of Florida, by adding thereto an additional section to be known as Section 34, be and the same is hereby agreed to and shall be submitted to the electors of the State of Florida for ratification or rejection at the general election for Representatives to be held in the year 1946, as follows:

SECTION 34. The Legislature shall by law provide for a Director of the Budget, who shall be appointed by a concurrent resolution of the Senate and House of Representatives, and shall by law, consistent with other provisions of this Constitution, prescribe his powers and duties, provide for his qualifications and term of office, the length of which shall be wholly within the discretion of the Legislature and shall not be limited by Section 7, Article XVI of the Constitution.

5

COMMITTEE SUBSTITUTE
HOUSE JOINT RESOLUTION NO. 73

A JOINT RESOLUTION Proposing the Amendment of Section 30, of Article III of the Constitution of the State of Florida, Relating to Appropriations:

BE IT RESOLVED BY THE LEGISLATURE OF THE STATE OF FLORIDA:

That the following amendment of Section 30, Article III of the Constitution of the State of Florida relating to appropriations is hereby agreed to and shall be submitted to the electors of the State of Florida for ratification or rejection at the next General Election to be held in November, A. D. 1946; that is to say that said Section 30, Article III of the Constitution of the State of Florida shall be amended and as amended shall read as follows:

SECTION 30. Laws making the appropriations for the salaries of public officials and employees and all other expenses of the State shall contain provisions on no other subject nor shall an appropriation be an incident of any other bill; all state appropriations except appropriations for the county schools, counties, cities, or other political subdivisions of the State, appropriations for permanent improvements and buildings for state institutions as provided for by laws enacted at the 1945 legislature or prior legislatures and for pension, retirement funds and trust funds, shall be included in one general appropriation bill or any amendment or supplement thereto, and shall be for no longer than two years. All appropriations made prior to the adoption of this section which are contrary to the provisions of this section shall expire as of July 1, 1947.

6

HOUSE JOINT RESOLUTION No. 177

A JOINT RESOLUTION Proposing an Amendment to Article V of the Constitution of Florida by Adding Thereto an Additional Section Relating to the Election of the Judge of the Court of Record in and for Escambia County and the County Solicitor of said County.

BE IT RESOLVED BY THE LEGISLATURE OF THE STATE OF FLORIDA:

SECTION 1. That Article V of the Constitution of the State of Florida be amended by adding thereto an additional section to be known as Section 48 of said Article, relating to the election of the Judge of the Court of Record in and for Escambia County and the County Solicitor of said County and the same is hereby agreed to, and shall be submitted to the electors of the State of Florida for ratification or rejection at the General Election to be held on the first Tuesday after the first Monday in November, 1946, as follows:

SECTION 48. The Judge of the Court of Record in and for Escambia County and the County Solicitor of said County shall hereafter be elected by the qualified electors of said county as other state and county officials are elected. The first election of the Judge of the Court of Record in and for Escambia County and of the County Solicitor of said county, shall be held at the General Election in 1948, to take office the first Tuesday after the first Monday in January, 1949, for a term of four years. The term or tenure of office of anyone heretofore or hereafter appointed to either of the offices herein mentioned shall not be extended hereby. Any vacancy in either of said offices which occurs prior to said first Tuesday after the first Monday in January, 1949, shall be filled by appointment by the Governor and confirmation by the Senate as heretofore provided by the Constitution, but in no case for any longer than until the first Tuesday after the first Monday in January, 1949 and the term or tenure of office of anyone appointed to either of said offices for the term beginning in 1947 shall expire on said first Tuesday after the first Monday in January, 1949.

SECTION 2. Any provision of the Constitution in conflict herewith is hereby repealed.

IN TESTIMONY WHEREOF I have hereunto set my hand and affixed the Great Seal of the State of Florida at Tallahassee the Capital, this the 1st day of August, A. D. 1946.

(SEAL) R. A. GRAY,
Secretary of State.


## A&P SUPER MARKETS
THE GREAT ATLANTIC & PACIFIC TEA CO.

Jane Parker Fruit Cakes, lb 72c

Devils Food 22½ oz Crunch Cake 49c

Orange Layer Cake, 22½ ozs. 49c

| | | | |
|---|---|---|---|
| Iona Sliced or Halves Peaches | No. 2½ Can | 25c | |
| Sultana Fruit Cocktail | No. 2½ Can | 35c | |
| Gibb's Tomato Catsup | 14 oz. Bottle | 20c | |
| Flotill Apricots | No. 2½ Can | WHOLE 28c | HALVES 35c |
| Iona Tomato Juice | 46 oz. can | 25c | |
| Ann Page Black Berry Preserves | lb. Jar | 33c | |

Garden Fresh Fruits & Vegetables

| | | |
|---|---|---|
| Carrots | 2 Bunches | 19c |
| Fancy Yellow Squash | 2 lbs. | 19c |
| Fresh Cucumbers | lb. | 13c |
| Selected Tomatoes | lb. carton | 19c |
| Large Juicy Lemons | 2 lbs. | 25c |
| Fresh Okra | lb. | 19c |
| U. S. No. 1 Red Bliss Potatoes | 5 lbs. | 25c |

IN OUR MEAT DEPARTMENT
Blue Cheese, lb 85c
Huff's 2 lb Pkg. Dog Food, 30c
Fairmont Pkg. Cream Cheese 16c
Stewing Hens, lb 64c
Dressed & Drawn Fryers, lb 85c
Baltimore Ex. Pint Select Oysters, 1.03
Baltimore Ex. Std. Pint Oysters, pt. 95c
Fresh Frozen Mackeral Fillets, lb 35c
Fresh Frozen Haddock Fillets, lb 45c
Fresh Frozen Cod Fillets, lb 39c
Dressed Whiting, lb 17c
Fresh West Coast Mullet, lb 20c
Salt Mackerel Fillets, lb 39c

Toppey's Cut Okra No. 2 can 15c

Ann Page Pure Peach Preserves lb Jar 28c

Osage Field Peas With Snaps No. 2 Can 18c

Blatz, Beverwych Ballentine & Atlantic Beer Sold In Case Lots

Harris Fancy 6½ oz. Crab Meat 51c
Morton's Chicken lb Jar Noodle Dinner 34c
Jackson Cream Corn, No. 2 Can 12c
Val Vita No. 2 Can Asparagus 46c
Iona Sliced Beets, No. 2 Can 11c
Blue Boy Red Kidney Beans, No. 2 Can 12c

TALCO FEEDS
25 lb Scratch 1.41
100 lb Scratch 5.05
25 lb Laying Mash 1.38
Dairy 100 lb, 16% 3.98
100 lb Laying Mash 4.98
25 lb Growing Mash 1.41
25 lb Starting Mash 1.45

A & P FOOD STORE
200 Magnolia Avenue Sanford, Fla.
OWNED & OPERATED BY THE GREAT A&P TEA CO.
America's Leading Food Department Store—Where Smart Women Shop and Save!

# MARGARET ANN

"Where Customers Send Their Friends"

SPECIALS For Friday and Saturday

"HOME CONTROLLED"
204 East First Street
Sanford, Florida

## Better PRODUCE

No. 1 Potatoes, 10 lbs 33c
Fancy Iceberg Lettuce, 3 heads 27c
Long Island Cauliflower, lb 10c
Yellow Onions, 3 lbs 10c
Georgia Yams, 5 lbs 29c
Red Rome Apples, 3 lbs 33c
Stringless Beans, 2 lbs 33c
N. Y. Celery, stalk 10c
Red Tokay Grapes, 2 lbs 29c
Fresh Cucumbers, each 5c

## In Our MEAT DEPT.

Ga. Shipped, Dressed and Drawn Poultry
FRYERS lb. 82c
FOWL lb. 65c
Minnesota Corn-Fed & Fattened, Drsd. & Drawn Hen TURKEYS lb. 79c
Type 2 Sliced Bologna, lb 32c
Cooked Salami, lb 39c
Bulk Home Made Peanut Butter, lb 29c
Aged Cheddar Cheese, lb 55c
Bulk Cottage Cheese, lb 29c
FISH: Dressed and Drawn
Mullet, lb 23c
Fresh Grouper Steaks, lb 59c
Quick-Frozen Fillet of Haddock, lb 49c
Quick-Frozen Fillet of Dover Sole, lb 59c

## GROCERIES

Heinz Cream of Tomato SOUP 11 oz. Can 10c

Libby's H. Style PICKLES 16 oz. Jar 21c
Hills Bros. COFFEE 1-lb. Can 40c
Carnation MILK 4 tall Cans 45c
No. 2½ Can SWEET POTATOES 19c

Pillsbury Best FLOUR 5 lbs 36c, 10 lbs 69c, 25 lbs 1.65. The Faster Pillsbury Best for Modern Baking

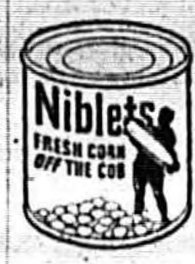
NIBLETS Wh. Kernel O. B. Corn 15c

Green Giant Peas No. 2 Can 20c

Libby's Deep Brown BEANS 2-17 oz. Cans 25c

Libby's Fancy Cut. Green Beans No. 2 Can 23c

Del Monte Fruit COCKTAIL No. 2½ Can 37c Limit 3

Libby's DEVILED HAM ¼ Can 15c

Gold Medal Limit 1 CONDENSED MILK 19c
Pillsbury, Per Pkg. PANCAKE FLOUR 12½c
McDonald 46 oz. Can GRAPEFRUIT JUICE 25c
Sunshine Crackers KRISPIES 1-lb. Pkg. 18c

Limit 1 when available

CRISCO 3 lbs 70c

Limit 1 when available DREFT lge. pkg. 23c

For Making Delicious Rennet Custards JUNKET Rennet Powder Pkg. 8c

For Making Rennet Custards and Ice Cream JUNKET Rennet Tablets Pkg. 11c

Sacramento Grade A Tomato Juice, 46 oz. can 27c
Garden Gift Peas, 2 No. 2 cans 27c
Philadelphia Cream Cheese 2 for 25c
Del Monte Slice Y. C. Peaches, No. 2½ can 33c
Glass Slipper, 8 oz. Jar Peanut Butter 15c
Sunblest Tom. Juice, No. 2 can 10c
M. P. Brand Spaghetti, No. 2 can 17c
Mott's Pure Apple Juice, qt. 27c
Blue Beauty Fancy Zenith Rice, 3 lb pkg. 36c
White House No. 2 can Apple Sauce 18c
No. 2½, Full Flavor Fresh Prunes 27c
No. 2, Phillip's Green & White Lima Beans 23c
Heinz Catsup, 14 oz. 28c
Heinz Fresh Cuke Pickles, 30 oz. Jar 30c

Limit 1 when available LUX FLAKES Sm. 9½c Lge. 23c

Limit 1 when available SWAN SOAP Med. Bar 6c

SWEETHEART Toilet Soap 2 Bars 13c

BEECHNUT Baby Food Strained 8c Junior 10c

We Reserve the Right To Limit Quantity

In Unity There Is Strength—
To Protect the Peace of the World;
To Promote the Progress of America;
To Produce Prosperity for Sanford;

# The Sanford Herald

AN INDEPENDENT DAILY NEWSPAPER

THE WEATHER
Occasional thundershowers this afternoon, tonight and Saturday, followed by clearing and cooler Saturday night.

VOLUME XXXVII | Established 1908 | SANFORD, FLORIDA, FRIDAY, OCT. 11, 1946 | Associated Press Leased Wire | NO. 275

# Western Powers Are Accused Of Yielding To Demands Of Soviet Russia On Bulgarian Border Issues

## Taft Calls For End To O.P.A. Meat Control

### Anderson Says Cabinet Session Fails To Produce Solution In Meat Crisis

WASHINGTON, Oct. 11, (AP)—Senator Robert Taft of Ohio today called for an end to all OPA controls on meat. Taft declared: "The public prefers pork chops to price control, politics and Democratic congressmen."

The Ohio Republican issued his statement as President Truman canvassed the meat problem at a cabinet meeting.

Secretary of Agriculture Anderson reported that President Truman is now considering a decision on the meat problem. Anderson said the hour and a half cabinet session failed to result in a solution of the shortage.

The OPA today removed price control from all pure silk wearing apparel and accessories made wholly from silk or pure linen.

An official explains that the action was taken to protect from loss those manufacturers who bought raw silk or linen while prices were uncontrolled, and then were forced to sell their products under ceiling prices.

Price ceilings also were removed from domestic green olives, and Camp Fire Girl Uniforms.

## Greeks Say 40 Or 50 Leftist Band Members Are Slain

SALONIKA, Greece, Oct. 11—(AP)—Military authorities today said that between 40 and 50 members of a Leftist band, originally numbering more than 400, have been killed or captured since Oct. 1.

The operations against the leftist group took place in the mountains of the Negrita district, about 20 miles from Salonika.

Press dispatches said that a leftist band attacked a village near Florina. One civilian and one gendarme were killed and two civilians were taken as hostages. The raiders burned a score of houses and looted a warehouse.

A dispatch from Kalamata said that bandits held up a bus enroute to Sparta and robbed 28 passengers of about $1,400 worth of property. The bandits also took the passengers' boots.

## Health Films Shown At County Schools

Sound motion pictures on the topic of defense against invasion of disease germs into the body have been shown this week at a number of schools throughout the county by Dr. Frank Quillman, director of the Seminole County Health Unit, who reported that children are showing much interest in the subject and telling parents about it.

Schools at which the pictures were shown include: Oviedo, South Side Primary, Grammar School, Junior High School, Wilson School at Paola and Lake Monroe School. Dr. Quillman has used his own projection equipment at the schools for the most part. He will carry out this program once a month and advises principals of schools wanting to have the pictures shown to contact him at his office.

## Mrs. N. G. Marlatt Died On Thursday

Mrs. Genevieve Marlatt, wife of Norval G. Marlatt, died at 1:30 P. M. Thursday at the residence on the Old Orlando Highway after a lengthy illness.

Born on May 6, 1875 in Rochester, N. Y., Mrs. Marlatt came to Sanford three years ago from Dearborn, Mich., where she was a member of the Methodist Community Church and the Daughters of America.

Survivors, in addition to her husband of Sanford, include three sons, Wilbert of Detroit, Mich.; Ralph H. of Sanger, Calif.; and Norval G. Jr., of Michigan; one daughter, Mrs. Mabie Kimbel of Yazoo City, Miss.

Funeral services will be held at the Erickson Funeral Home at 10:30 A. M. Monday with the Rev. J. E. McKinley officiating. Interment will take place at a later date.

**NOTICE**

The Herald regrets the necessity of holding today's issue to four pages and having to leave out considerable news and advertising on account of the newsprint shortage caused by the OPA.

### Their Father Released By Tito

THEIR MOTHER, Mrs. Edwina Burnup, of Independence, Mo., shows her two small daughters, Brenda and Linda, a picture of their father, Robert, UNRRA construction engineer who was released by Yugoslav forces after being held in solitary confinement 9 days for alleged espionage. Cleared of the charges, Burnup set out for his home. (International)

## Anderson And Piercy Lead Celery Feds To 27-19 Win Over Bulldogs

By ARTHUR BECKWITH, JR.
Herald Sports Editor

An alert, hard charging Seminole High School machine, led by fullback Willis Anderson, trounced a stubborn DeLand High eleven here last night by a 27 to 19 margin. DeLand, flashing a sparkling aerial attack, was unable to keep pace with the powerful ground offense of the Feds as the locals gained 279 yards by rushing, Anderson picking up 167, Holly Piercy 83 and Jan Jenkinson 29.

DeLand went to the air nine times, completing five passes, two of which were good for touchdowns. DeLand gained 12 first downs by rushing and three in the air while Sanford netted eight, all on the ground.

Sanford opened the tilt by kicking off to the Bulldogs who immediately sent Charlie Beatty skirting the ends. On the fourth play of the game Beatty fumbled and a host of Feds recovered on the Dog 26. Piercy, Anderson and Jenkinson moved the sphere to the 20. Anderson skirted his own left end for 19 to place the ball on the one yard stripe. Anderson later went over left tackle for the first Sanford touchdown and made the extra point from placement.

The Bulldogs came back in the second period to score as Armstrong and Beatty moved the ball to the Sanford 22. Armstrong, in deep punt formation heaved a pass to McRae who scampered across the twinestripe for the touchdown. The try for the conversion was no good.

The Feds kicked to DeLand but the Bulldog offensive bogged down on the Sanford 18. Seminole moved the ball to the Bulldogs 49 yard stripe and, Anderson, on an off tackle sweep, picked up 45 yards to place the sphere on the four-yard stripe. On the next play the big Fed fullback ploughed across the goal with half of the Bulldog line hanging to his jersey. He then kicked the extra point.

DeLand opened with their passing attack again in the third stanza to move to the Sanford 37. Borgh and Armstrong moved the ball to the Sanford seven where Borgh went over. The try for the extra point was no good.

An exchange of punts found Sanford on their own 45. Jenkinson picked up five to place the ball on the midfield stripe. Anderson, on the next play, picked up six, then took off on a 44-yard jaunt for a touchdown. Anderson converted from placement.

The Bulldog passing attack began clicking again and, with the ball resting on their own 43, Borgh passed to McLaughlin for 57 yards and a touchdown. Armstrong passed to Nix for the conversion.

In the dying moments of the game Anderson and Piercy moved the ball to the Sanford 34 and on a reverse from Anderson to Piercy the fleet Sanford left half scampered 66 yards for the final touchdown. Sanford's attempt for conversion was no good.

The number of motor vehicles miles driven in 1941 was about equal to 1,797 round trips to the sun plus 270 round trips to the moon.

## Smuts Advocates New Method For European Peace

### Regional Grouping Of Nations Urged By Prime Minister

THE HAGUE, Oct. 11, (AP)—South Africa's prime minister, Jan Christian Smuts, today strongly advocated the regional grouping of European nations as a powerful weapon for peace. The one-time field marshal made his recommendation before the Dutch Parliament today. Smuts proposed that the European states join hands now in an economic council as a step toward the formation of a political council of Europe.

The Prime Minister referred to Winston Churchill's recommendation of a United States of Europe based upon a reconciliation of France and Germany. Then he expressed the fear that such a reconciliation might take too long. Europe's case is too urgent for that, he added. Smuts declared that Europe's small nations should act now or take the risk of being forced to attach themselves as satellites to some great power.

## School Holidays Set By Seminole Board

School holidays were yesterday set by the Seminole County Board of Public Instruction as follows: Armistice Day on Nov. 11; Thanksgiving on Nov. 28-29; Christmas holidays at from Dec. 20 to Jan. 6, and closing day as May 24.

The board discussed the state FDA lunch program with Mrs. D. Tull, state representative, according to H. E. Morris, acting superintendent.

The PTA committee of the Junior High School asked that something be done to improve lighting of the school rooms. The board promised that a survey will be made to determine estimated costs of proper lighting facilities.

## Firemen Distribute Booklets, Posters

Fire chief Mack Cleveland has been busy this week with his men handing out booklets and putting up posters during the present Fire Prevention Week.

The booklets give interesting facts about the high cost of fires which in 1945 cost $450,000,000 in this country.

**NEW OPERATORS**

C. F. Lind, a Marine veteran has taken over the operation of Elder Springs south of Sanford and formerly owned by W. W. Thompson. Andy Jensen of the Atlantic Filling Station has taken over the distribution center for the water from H. B. Pope. Elder Springs water is noted for its purity and low mineral content.

## Bishop Stepinac Sentenced To 16 Years In Prison

### Peoples Court Finds Archbishop Guilty On All Main Points

ZAGREB, Yugoslavia, Oct. 11, (AP)—"The head" of the Roman Catholic church in Yugoslavia—Archbishop Stepinac—today was sentenced to 16 years imprisonment at hard labor. He was convicted of collaboration with the Nazis. A three-judge people's court of the Tito-government ruled that the Archbishop was guilty on all main points of the indictment against him. The court also decided that all of Bishop Stepinac's property shall be confiscated and that the Catholic leader shall be deprived of all civil rights for five years.

Thirteen men in all were convicted by the court's decision and were given sentences from six months to death. Three were exonerated.

Col. Erik Lisak was sentenced to hang, while a third defendant was ordered shot for acts of terrorism. On learning his sentence, Col. Lisak shook his fist at the court and shouted — "I will die for Croatia. Long live the independent state of Croatia." By contrast, the archbishop stood expressionless and showed no signs of emotion when his sentence was read.

The audience, which had stood throughout the reading, cheered when the sentences against the Archbishop and Col. Lisak were pronounced.

The Croatian court president read a long list of findings against the Archbishop. Among the charges was one of forcing the conversion of Serbs to Catholicism. The Archbishop also was convicted of inspiring the hope that the present government of Marshal Tito would be short-lived.

## Raymond Guynn Of Oviedo Died From Accident Injuries

Raymond Edward Guynn of Oviedo died in a local hospital at 3:00 P. M. Thursday from injuries sustained in an accident which occurred shortly after midnight last Sunday night when the Ford pick-up truck in which he was riding as a passenger, overturned on the Orlando Highway near Lake Monroe.

Guynn, who was born Sept. 15, 1920 in Hernando, Fla., had just recently been given an honorable discharge from the U. S. Army in which he had served for five years. He was 26 years old. He had been in Oviedo for four months with his parents.

Besides his parents, Mr. and Mrs. J. A. Guynn, the deceased is survived by one sister, Mrs. Richard Grabe of Hollyhill; and two brothers, Basil E. Guynn of Oviedo, and James F. Guynn of the U. S. Navy, stationed in the Hawaiian Islands.

The Rev. Nath Thompson will conduct funeral services at 3:00 P. M. Saturday in the Methodist Church of Oviedo and burial will be made in the Oviedo Cemetery.

### Musial Caught Napping Between Bases

AFTER STEALING to second, St. Louis' Stan Musial took a long lead off the bag and then apparently went to sleep. Red Sox pitcher, Ferriss, ran between Musial and the sack with the above result. Musial is being run down between Ferriss and Boston third baseman Higgins (35) in the third series game between the Red Sox and the Cardinals, in Boston. The Red Sox won, 4-0. (International)

## Three Arrested For Publishing A-Bomb Photos

### Vet Nabbed By FBI Served In Pacific With Bomber Group

BALTIMORE, Oct. 11 (AP)—The FBI today [illegible] three American war veterans on charges of publishing photographs of the atomic bomb. The three were taken before a United States Commission in Baltimore for arraignment.

According to the FBI, the pictures of the bomb were obtained by one of the men who served with a bomber squadron in the Pacific during the Summer and Fall of 1945.

The agent in charge of the FBI office in Baltimore identified the three men under arrest as George Wallace Comer, 21, of Belair, Md., a former private first class in the Army Air Forces; Miles Frederick Daubenheyer, 26, also of Belair, a former Navy ensign; and Army Reserve Capt. James Barnes Rike, of Chattanooga, Tenn.

Rike had been scheduled to return to active duty tomorrow at his own request.

**THEFT REPORTED**

George Fellows, 1000 Sanford Avenue, reported the theft of a watch repair sign from in front of his home.

## Nov. 5 General Election Ballot Is Approved By County Commission

The Board of County Commissioners yesterday approved the ballot for the Nov. 5, general election, according to O. P. Herndon, county clerk. The ballot will not be printed however [illegible]

[illegible]

J. F. McClelland was appointed a member of the Florida Children's Delinquency Committee which is inquiring into causes of juvenile delinquency.

M. C. Hagan was employed as [illegible] county road [illegible] and also named [illegible] road superintendent.

Plats were approved [illegible] South Fern Park [illegible] Lake Ellen addition [illegible] and the [illegible] south Sanford Avenue owned by S. P. Doudney. A portion of this property is being replatted as acreage.

## Mrs. H. L. Gibson Pioneer Resident, Died This Morning

Mrs. H. L. Gibson [illegible] this morning at [illegible] following a lingering illness.

Mrs. Gibson was born in Sanford and had lived here most of her life. [illegible] she was married to Harry Lee Gibson who preceded her in death [illegible]

Survivors include [illegible] Mrs. A. H. Adams of [illegible] Mrs. Mounts Jones and Mrs. Claude Herndon [illegible] one daughter [illegible] of Sanford [illegible] Calvin Brownlee [illegible] granddaughter, Frances Gibson Ross of San Francisco, Calif.; also several nieces and nephews.

Mrs. Gibson was a member of the First Methodist Church of Sanford and a charter member of the Daughters of Wesley Class of that church.

Funeral services will be conducted at the Erickson Funeral Home at 3:30 P. M. Saturday with the Rev. J. E. McKinley officiating, assisted by the Rev. E. D. Brownlee. Interment will follow in Lake View Cemetery.

## City Civil Service Board Has Meeting

The local Civil Service Board met last evening at the City Hall to revise rules and examinations, according to N. O. Garner, assistant secretary and examiner.

Present were Lloyd F. Boyle, secretary, Mr. Garner and Harry Lee, chairman of the board.

Preparations are being made to have a 48-page manual of the civil service rules and regulations printed, Mr. Garner said.

## Eisenhower, Monty Given Law Degrees

CAMBRIDGE, England, Oct. 11 (AP)— Two commanders in the greatest of wars, General Dwight D. Eisenhower and Field Marshal Lord Montgomery, today received honorary degrees of doctor of laws from Cambridge University.

The military men heard their leadership extolled in Latin phrases by the University's public orator. Neither spoke in response.

## Fritsche Does Not Fear German Trial

NUERNBERG, Oct. 11—(AP)—One of the Acquitted Nazis, former German radio propagandist Hans Fritsche today told an interviewer he knows he's due to be sentenced by a denazification court but does not fear the verdict. Said Fritsche:

"It goes without saying that after 17 months in prison I do not look forward to new imprisonment, be it American, Russian or German. But I am of the opinion that we who have been acquitted by the International Tribunal must submit ourselves to German law."

## Football-Bullet Impact Ends Tilt

MOBILE, Ala., Oct. 11 (AP)—An 80-year-old resident of Mobile, has been put on his good behavior until a further hearing on charges of halting a boys' football game by shooting a rifle bullet into the football.

Judge Norvelle Leigh has told the octogenarian that age should have taught him tolerance. An attorney for the defendant said that the boys had been warned about retrieving the ball from the yard of the accused. To which Judge Leigh replied:

"I'm sure boys have been going into neighboring yards since you were a boy and since I was a boy. They always will do it."

## Roast Beef Plentiful In Local Stores At 15 Cents Per Pound – Back In '37

By WILLARD CONNOLLY

Bruno Mussolini led an Italian air squadron in an attack on Madrid to aid Franco; the Japs were attacking China; William Green accused John L. Lewis of using the CIO to further presidential ambitions; there was no OPA and there was plenty of beef roast in Sanford stores at 15 cents a pound. The time was October, 1937.

To contrast local food prices in that pre-war period as compared with those now enjoyed (?) under the OPA, The Herald has made a recent survey. We find that the above beef roast, if you can get it, is now 49 cents a pound.

A nice western club steak then could be secured at 19 cents a pound, and now it is 53. Such memorable items as lamb chops (remember 'em), were 25 cents a pound, the bacon that people used to eat for breakfast was 29 cents, and pork sausage, another relic of a past era, was two pounds for 25 cents. Hamburger, now selling at 30 to 46 cents a pound was two pounds for a quarter, and sugar cured hams, the memory of which grows fainter daily were but 23 cents a pound.

Sanford people are notoriously fond of fried chicken and housewives in 1937 could buy a nice three pounder for $1.05. Multiply the present 89 cents a pound by three and there is the cost of your Sunday fried chicken. Potatoes were then 10 pounds for 15 cents, now sell 10 pounds for 35 cents. Onions are the same, three pounds for 10 cents. You could then get a large loaf of bread for eight cents and now pay 11 cents. Coffee, then 23 cents a pound for good grade is now 39 cents. Eggs in Oct. 1937 were 33 cents a dozen and now are 71 cents.

The biggest leap of all is in the price of butter which we used to spread so thickly on our bread and even used for cooking. It was then 35 cents a pound, and now can sometimes be secured for a dollar.

## Greek Says Proposed Terms Will Permit Bulgaria to Emerge As Stronger Nation

By Associated Press

Constantin Tsaldaris, premier of Greece, declared bitterly before the Paris Peace Conference session today that the peace terms proposed for Bulgaria would permit that nation to emerge from her second war against the Allied nations larger and stronger than ever before.

The Greek prime minister accused the western powers of yielding to Soviet pressure on Bulgaria [illegible] and charged the west with lack of gratitude for the part Greece played in the [illegible] world conflict.

[illegible]

## Miller Withdraws As Candidate For City Commissioner

[illegible] Miller, former judge [illegible] City Council [illegible] today announced [illegible] withdrawal as a candidate for the City Commission to fill the vacancy left by the expiration of the three-year term of W. C. Hill.

He stated that he had withdrawn in ample time to allow other candidates to qualify by [illegible]

[illegible]

"Certain things I believe in have been accepted by a member of the State Legislature, primarily that the people of Sanford will have a City Charter which will provide for the election of a mayor by the direct vote of the people," declared Mr. Miller.

"This will also allow for the election of all city commissioners at one time, which would give the voters of Sanford the opportunity of making a complete change, rather than having a minority elected each time," he said.

Mr. Miller estimated that he had spent 10 percent of his life on the City Commission and board of aldermen. During the time J. D. Davison was mayor, there were seven aldermen who elected the city clerk. The mayor appointed the police with confirmation by the council, and the chief of police was elected. Mr. Miller has also served as city judge.

## Nationalist Troops Near City Of Kalgan

PEIPING, Oct. 11—(AP)—An unconfirmed report today said that one Nationalist troop column has penetrated to within eight miles of the Communist stronghold of Kalgan. The government forces are said to be driving along a route used by Chinese warriors of ancient times to attack the same position now occupied by the Communists.

A second government column is nearing the town of Halawhatuan, about 25 miles from Kalgan. Meanwhile, the battle for the walled-city of Paoting in Jehol province has struck a lull.