Viet Cong Rockets Kill 27 Da Nang Civilians

SAIGON (AP) — The Viet Cong marked the 23rd anniversary today of Ho Chi Minh's proclamation of Vietnamese independence with a rocket attack on Da Nang that killed 27 Vietnamese and wounded 46. All but two of the casualties were civilians.

South Vietnamese headquarters said the enemy gunners fired 31 Soviet 122mm rockets into Da Nang, South Vietnam's second largest city before dawn. The majority landed in residential areas.

It was the most savage rocket attack on the civilian population since a barrage of 30 rockets on Saigon nearly eight weeks ago killed 19 civilians and wounded 116.

Five of the rockets hit the U.S. Navy's administrative headquarters in downtown Da Nang, and five caused light damage at the big airbase, but only one American Marine was wounded. The other military casualty was a South Vietnamese soldier who was killed.

Lighter barrages hit a military post at Dien Ban, 13 miles south of Da Nang, and Tam Ky, a district capital 35 miles southeast of Da Nang. At least five militiamen were wounded in these attacks.

A heavier barrage of 100 rockets and mortars on Sunday hit one of two Special Forces camps near Tay Ninh, northwest of Saigon near the Cambodian border. The U.S. Command said one American and five Montagnard mercenaries were killed and two Americans and 17 Montagnards were wounded.

It was on Sept. 2, 1945, as World War II was ending, that Ho Chi Minh emerged from relative obscurity and in Hanoi set up the first Republic of Vietnam. Ever since, Hanoi has dated independence from that date, although it was not until 1954 that the French were defeated and Vietnam divided.

Hanoi Radio indicated the anniversary observance would continue through Sept. 4, and Saigon newspapers foresaw a prospect of intensified rocket and mortar attacks during this period. Allied intelligence officers agreed that such attacks appeared likely.

Allied ground forces reported at least 268 North Vietnamese and Viet Cong killed in ground sweeps in the northern provinces during the weekend. Four Americans were reported killed and 58 wounded.

U.S. B52 bombers dropped nearly 500 tons of bombs on enemy infiltration routes, mostly northwest of Saigon between the capital and the Cambodian border.

The U.S. Command announced the loss of the 300th American warplane shot down over South Vietnam. It was an F4 Phantom lost near Tam Ky. Both crewmen bailed out and were rescued.

Poor weather cut the number of air strikes against North Vietnam slightly, but 100 missions were flown against supply targets.

Who Else?

SANTA FE, N.M. (AP) — The latest souvenir available in the office of New Mexico Gov. David F. Cargo is a campaign button which reads: "The Governor for Governor."

The big bowl of buttons is in the governor's reception office.

Cargo, a Republican, seeks re-election this year.

OVER 35 YEARS
At First & Palmetto
(Alongside old post office)
Sanford Furniture Co.
• CARPETS • FURNITURE
• TILE • PIANOS
• RENTAL BEDS

PUBLIX MARKETS

ProTen BEEF

Swift's Premium Sliced
Kosher Salami .... 4 oz. pkg. 39¢
Swift's Premium Braunschweiger or
Sandwich Spread .. 2 8 oz. chubs 69¢

SWIFT'S PREMIUM PROTEN GOV'T.
INSPECTED HEAVY WESTERN BEEF SALE
the BEEF that NEEDS LESS COOKING TIME!
Full-Cut Round Steak
per lb. 99¢

Armour's Ready-To-Eat
Potted Meat 3 oz. can 10¢
Smuckers Delicious Candied
Dill Sticks 16 oz. jar 49¢
Flav-R-Pac Easy To Fix
Instant Potatoes 2 6½ oz. pkgs. 29¢
Liquid Household Cleaner!
Pine-Sol 15 oz. bot. 49¢
Soft Mild Dishwashing Detergent!
Liquid Chiffon 22 oz. bot. 39¢
F & P Flavor Perfect
Prune Juice 3 24 oz. bots. 87¢

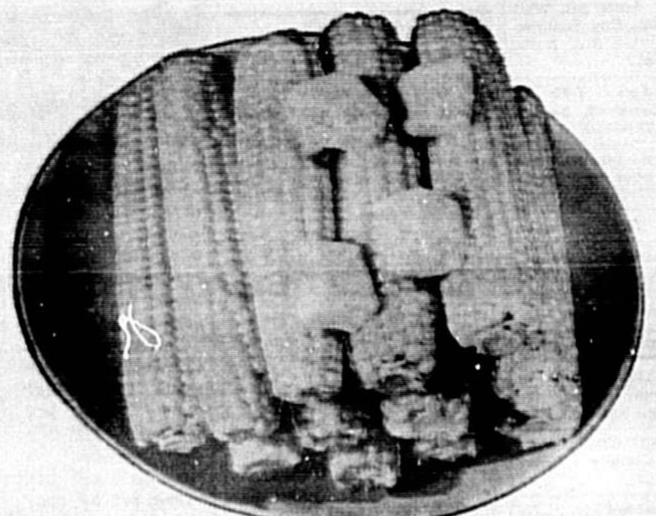

• down produce lane •
TENDER
YELLOW FLORIDA
Sweet Corn
10 full ears
69¢

TASTES GOOD AS FRESH PERKED!
Instant Folger's
6-oz. jar
59¢
LIMIT 1 PLEASE WITH OTHER PURCHASES OF $3.00 OR MORE (EXCLUDING CIGARETTES)

PENNY SAVER
HOUSEHOLD
Liquid Bleach
gallon
29¢
LIMIT 1 PLEASE WITH OTHER PURCHASES OF $3.00 OR MORE (EXCLUDING CIGARETTES)

DAIRY
6c-off Label! Chiffon Diet
Margarine 1 lb. ctn. 35¢
Pillsbury Orange
Danish Rolls reg. cans 43¢

FROZEN FOODS
Patio Frozen Beef
Enchilada Dinner 12 oz. pkg. 59¢
Banquet Chicken & Dumplings
Buffet Supper 2 lb. pkg. $1.19

S&H GREEN STAMPS

Pet Evaporated (Limit 6 Please)
Skimmed Milk. tall can 10¢
Heinz Vitamin Packed Strained
Baby Food .... reg. jar 10¢
Hunt's Rich Flavorful
Tomato Juice 2 #300 cans 25¢
Del Monte Delicious Bartlett
Pear Halves .. #303 can 29¢
Heat And Serve, Van Camps Tasty
Pork & Beans 7 #300 cans $1.
Delicious Dessert Treat! Assorted Flavors
Royal Gelatin . 3 oz. pkg. 5¢
(Limit 6 Please with other purchases of $3.00 or more, excluding cigarettes)

PRICES ARE EFFECTIVE TUESDAY AND WEDNESDAY SEPT. 3 & 4, 1968 ONLY!

down PRODUCE lane
U.S. #1 Red Bliss
Potatoes ..... 10 lb. bag 69¢
Crisp Succulent Red-Delicious
Apples ..... 4 lb. bag 59¢
Juicy Fresh Florida Persian
Limes .... 10 for 29¢

PUBLIX MARKETS
Enjoy the Happy Difference—Where Shopping is a Pleasure

SANFORD PLAZA
Hwy. 17-92 and Onora Rd. Sanford
HOURS:
Mon., Tues., Wed., Sat., 8:30 - 7:00
THURS., FRI., 8:30-9:00
CLOSED SUNDAY

SEMINOLE PLAZA
Casselberry
HOURS:
MON. THRU SAT. 9 A.M.-9 P.M.
CLOSED SUNDAY

100 EXTRA S&H Green Stamps WITH THIS COUPON AND PURCHASE OF
Superose Sweetener
8 oz. bot.
6. (Expires Wed. Sept. 4, 1968)

50 EXTRA S&H Green Stamps WITH THIS COUPON AND PURCHASE OF
Stouffer Spinach Souffle
12 oz. pkg.
1. (Expires Wed. Sept. 4, 1968)

50 EXTRA S&H Green Stamps WITH THIS COUPON AND PURCHASE OF
Raid Ant & Roach Bomb
15½ oz. can
2. (Expires Wed. Sept. 4, 1968)

50 EXTRA S&H Green Stamps WITH THIS COUPON AND PURCHASE OF
Dow Bathroom Cleaner
17 oz. can
3. (Expires Wed. Sept. 4, 1968)

50 EXTRA S&H Green Stamps WITH THIS COUPON AND PURCHASE OF
Faultless Spray Starch
16 oz. can
4. (Expires Wed. Sept. 4, 1968)

50 EXTRA S&H Green Stamps WITH THIS COUPON AND PURCHASE OF
Nestea Instant Tea
economy size
5. (Expires Wed. Sept. 4, 1968)

Seminole County * * * * on the St. Johns River * * * * "The Nile of America"

The Sanford Herald

Phone 322-2611 or 425-5938 Zip Code 32771

WEATHER: Monday 90-69; generally fair thru Wednesday.

VOL. 61, NO. 14 — AP Leased Wire — Established 1908 — TUESDAY, SEPTEMBER 3, 1968 — SANFORD, FLORIDA — Price 10 Cents

IT WAS THE THREE Rs again today for approximately 17,000 school children in Seminole County as the 1968-69 school year opened. Linda Newman is pictured registered at Grammar School with Mrs. Lillie Britt and Mrs. Margaret Wright, while Principal Floyd Richards oversees.

AROUND THE CLOCK

R. E. Porter learns a representative of Fairchild's helicopter subsidiary has been in Sanford for more than six weeks, dickering for space at SNAS. This is not to be confused with a second "chopper" repair company seeking to move in. And it is the Fairchild representative who has been hiring all those retired gobs. He's been here so long, 'tis said, that he is writing campaign speeches for a local political candidate.

* * *

R. E. Porter also has been informed that a firm which dispenses canned motor oil is dickering for the jet fuel storage tanks and pipe line to the Navy base. Wants to set up a cannery here.

* * *

Ken Plante is kicking off his campaign for re-election as state senator in grand style. He is opening Seminole hq. (where?) and Orange hq. Thursday afternoon and then is entertaining the press at a reception at Villa Nova.

* * *

Campbell Lossing unit, American Legion Auxiliary, will honor past presidents, Girl Staters and their parents at a covered dish supper Friday evening at the Legion home.

* * *

Projects development committee of the Seminole County Chamber of Commerce has a meeting slated for 8 tomorrow morning, according to Chairman Thomas McDonald.

* * *

Ever try to stand up in a cruiser, rocking from the waves of passing boats, and snap photos? It's a trick. R. E. Porter and his Mrs. were out with Gene Meadors in one of his new, snappy jobs yesterday afternoon for the Rotary Regatta. And a rocking boat is no steady platform for taking photos. Some good — some looked blurred, as from a moving camera. John Spolski and Bill Vincent, out in the Sanford police cruiser, reported same difficulties.

* * *

Russell (Bubba) Davis celebrated his birthday Friday by telephoning his parents, Mr. and Mrs. Zara (Johnny) Davis . . . collect . . . from Saigon . . . $22 worth.

* * *

Capt Earl Yates and Capt. Charles Smith, skipper and executive officer of the new aircraft carrier, USS John F. Kennedy, respectively, commanded squadrons at Sanford Naval Air Station at one time.

* * *

Two teams were running neck and neck for the top team trophy in the Sanford Swim Association's meet Saturday afternoon and the parents couldn't tear themselves away from the exciting minutes as rain and wind hit the Sanford Naval Academy pool area. The SSA doffs their swimming caps to the Sanford policeman who went around the parking lot rolling up car windows.

* * *

Rose and Wilk's restaurant has until the end of the month to decide whether to invest more money in their eatery located in Valdez Hotel or close. To remain open, the Bowmans will have to install new kitchen floors and ventilate the hotel bathrooms, used by patrons of the restaurant. This expense added to recent cost of $3,000 spent a year ago in kitchen and $500 for a hot water tank makes the outlook for continuing rather dim. To invest this sort of money in a building that has been condemned has created a kind of uncertainty in the minds of the operators. One thing, Rose says, "we are not going to leave Sanford."

17,000 Enrollment In Seminole Schools

First day of school confusion plagued several Seminole County schools today.

County Supt. William J. Phillips said some problems were encountered by the double session at South Seminole Junior High and there were bus problems and crowded conditions at South Seminole Elementary school.

Crux of the double session confusion evolved around students, who failing to register before start of school, found themselves in a quandary over what session, morning or afternoon, they should attend.

Phillips said the situation would be resolved today and things would settle down to normal in the next day or so.

Another situation expected to clear up in next day concerns bus schedules for schools on double sessions. This is especially true of Sanford Junior High, where Lake View students are assigned to afternoon double sessions until new seventh grade facility is operational in October.

School bus routes start approximately one hour before school time, according to Henry Muse, school bus co-ordinator.

Approximately 17,000 students were forecast for enrollment in county's facilities of learning which will include one all-portable operation at Spring Lake.

The complete bus schedules for double session operations are as follows:

SANFORD JUNIOR HIGH
8th-9th Grades and 7th Grade
7 a.m. to 12 noon
12:05 p.m. to 5:10 p.m.

Giles—Start at store on Hwy. 46 and Longwood Markham Rd, East on Markham Road to Lake Markham Road, North to Hwy. 46, East on 46 to Wilson Corner, South to Paola Road, East on Paola Road to school, Pickup Ravenna Park and 20th Street.

Barbour—Grapeville and 20th Street, Hwy. 46 to Monroe Corner, Hwy. S-15 to Monroe, Orange Blvd. to Wilson Corner, Hwy. 46 east to Sanford.

Fletcher—Monroe Corner and S-15, south on S-15 to Vihlen Road, Lake Blvd. in Loch Arbor, Little Venice-Lakeview Drive south, south on Lake Mary Road to, Lake Mary, (In back road to Sanford.)

Sjoblom—Start Rice Lake and Longwood Markham Road, Return by Lake Mary Blvd. to Longwood-Lake Mary Road, south Longwood-Lake Mary Road to Old Orlando Road, to Country Club Road, north to Lake Mary-Lake Mary Blvd., to Park Ridge, to school.

Ballard—Start Old Orlando Road at Ginderville, South to Five Points, Hwy. 17-92 north to Sunland, Hwy. 17-92 north to Sanford.

Broadway—Old Orlando Road (Continued on Page 2A, Col. 4)

Florida School Rolls Up 5%

By THE ASSOCIATED PRESS

Florida children flocked back to school today in record numbers with some reporting to double sessions in rented facilities and portable classrooms.

State School Supt. Floyd Christian said statewide enrollment was up five per cent over last year. He said it was caused by Florida's normal growth rate and the post World War II baby boom.

"We have some counties that are going to be real crowded until their building programs get started," he said. Christian listed Hillsborough, Orange and Broward as the most troubled counties.

"These counties have building programs under way, but they'll have some crowding and some double sections," he said.

Broward County (Fort Lauderdale) opened doors to about 100,000 children, the largest enrollment in the county's history. And double sessions already are planned to relieve crowding in some of the 100 schools.

The system's building count was cut by one Saturday night when flames destroyed the 45-year-old Hollywood Central Elementary just 60 hours before summer vacation was to end. Those students will be off at least until Thursday while school officials hunt new class space.

In Dade County (Miami), the state's largest system, 21,800 students trooped to class for an enrollment hike of 5.33 per cent in 214 buildings. The state average of enrollment increase was exceeded partly because of a countywide kindergarten program.

Dade will require 9,016 teachers to man the classrooms. Crowding forced some kindergartners into rented facilities, primarily churches, and some secondary schools will run from 7:30 a.m. to 4:30 p.m. in double and triple extended days. In addition, the county set up 500 portable classrooms in school yards.

Duval County (Jacksonville) listed 124,000 students in 133 schools in the state's second most populous district.

Another 76,200 youngsters answered the school bells in Orange County (Orlando) where the 99-year-old system will operate 99 schools—counting six new air conditioned edifices.

All but three schools are filled to capacity, but local officials said no extended sessions were needed to accommodate the growing student population.

From kindergarten to high school, Pinellas County (St. Petersburg) counted 73,000 students, an increase of 4,000. Some of the 3,330 instructors worked in 29 new classrooms, including a new junior high.

Fifteen additional portable classrooms were required to augment the [illegible] in Lee County (Fort Myers) to provide for a public school population grown to 17,500.

And at Cypress Lake High School there was a lunchroom problem. Tables ordered for the new facility did not arrive and students carried their lunches or walked to a nearby junior high for a hot meal.

7 Held In Two Raids

County authorities made two raids during the weekend that resulted in seven arrests.

An Altamonte Springs woman is free on $5,000 bond today after she was arrested Saturday night on an illegal possession of morphine charge.

Louise Willis Hendry, 742 Hermit's Trail, was booked after Sheriff Peter Milliot and Deputies Jack Bushor and Ken Brown found a supply of morphine in a food cannister in the woman's kitchen.

The 46-year-old beautician was bonded out of county jail Sunday evening and will face a Sept. 19 arraignment, the sheriff said. Assisting county lawmen in the investigation were agents from Florida Bureau of Law Enforcement and Winter Park police.

Milliot said the raid resulted from an investigation into a report that started over a month ago.

In another week-end report, six men were arrested Saturday night on gambling charges. [illegible] Floyd charged Willis Lee [illegible], Andrew King Jr., Horace Jenerette Jr., Bernice C. Hadden, Charlie Grant Jr., and Luther Hamilton with being involved in a "skin game."

All except Hamilton were released on $35 bond and will be arraigned later this week. The arrests resulted from a raid on a Franklin Street home in Oviedo.

Tired Of Your Job?

Do you have that hemmed-in feeling about your present employment? If you are looking for new opportunities, read "CAREER CORNER," a new column in The Sanford Herald. Beginning tomorrow and written by F. J. Lain, a professional guidance counselor, "CAREER CORNER" will explore all aspects of present-day and traditional work opportunities.

Regatta Thrills 15,000

By DONNA ESTES and BILL SCOTT

Second annual Central Florida Regatta sponsored by the Sanford Rotary Club at Holiday Isle yesterday was termed a "huge success" by Regatta chairman Howard McNulty today.

An estimated 15,000 persons attended the Labor Day celebration to see the Falling Angels parachute show, to watch the Cypress Gardens water performance, to view the antique car display and the other scheduled activities.

In the antique car display, Dave Waddell, of Melbourne, was adjudged to have traveled the longest distance in his 1930 model A four-door Ford.

Others receiving awards were first, Kiffen Allen, Winter Park, 1924 Model T touring car; second, H. Reagen Nelson, Pine Castle, 1915 Model T touring car; third, Paul Shirley, Orlando, 1926 Model T touring car in the Model T classification; first, Gordon Bush, Orlando, 1931 Model A Ford Phaeton; second, Scott Burns, Sanford, 1929 Model A roadster, and third, Jack Bratton, Chuluota, 1930 Model A coupe, Model A classification.

In the antique car portion given awards were first, Steve Cooley, Orlando, 1925 Essex two-door; second, Jack Bratton, 1915 Milburn coupe, and third, Chris Walsh, Maitland, 1926 Studebaker, two door.

Classic car owners given prizes were first, Charles Bradshaw, Orlando, 1927 LaSalle four door; second, A. L. Treadwell, Eau Gallie, 1931 Packard Phaeton; third, E. O. L. Mitchell, Longwood, 1933 Cadillac four door.

Special interest autos judged best were owned by first, Wayne Clements, Orlando, 1941 Lincoln Zephyr four door; Mollye Bradshaw, Orlando, 1937 LaSalle, two door, and third, Henry Brosius, Orlando, 1936 Ford Phaeton.

Crew race with Sanford Naval Academy, Winter Park High School and Edgewater High School competing saw Edgewater win.

Cypress Gardens water show captured the interest of the crowd especially the water skier with a wing apparatus who soared flying over the scene. The Cypress Gardens group put on three performances.

Another popular feature was the Falling Angels parachutists with two performances.

The SISTERS (Sanford's Interested Sarahs to Encourage Rejuvenation) boat award was won by Ronald Stapleton of Sorrento.

Blonde Donna Allen of Orlando is the 1968 Miss Central Florida Regatta Queen.

She was chosen Monday afternoon by a panel of four judges who had to choose from a bevy of six lovely lasses, as they paraded their beauty and talents before a standing room only crowd of Seminole Countians at the Sanford Civic Center.

Donna, a 21-year-old University of South Florida Senior, sported her 34-22-35 qualifications to capture the bathing suit preliminary before making a clean sweep to the title.

Donna, daughter of Orlando marine dealer Robert Allen, moved to take the title from Debby Dalton, last year's title holder, who was on hand to present a very good intermission number and act as a partial emcee for Virgil Bryant, who had to desert his duties for the final number of the Rotary Club show.

Debby did a professional bit of dancing and singing to her version of "Thoroughly Modern Millie" but it was Donna who took all the [illegible] with her unique talent presentation of (Continued on Page 2A, Col. 3)

BLONDE Donna Allen of Orlando (right) today wears the crown of "Miss Central Florida Regatta 1968." She was runner-up last year to Miss Debby Dalton, of Sanford (left), who yesterday presented her trophy as the climax of the Sanford Rotary Club's annual Central Florida Regatta on Labor Day. (Full page of photos on Page 1B.)

Previews Slated On '69 Autos

By JUDY WELLS

Regional shows featuring the new 1969 model automobiles are on tap for most Sanford dealers within the next two weeks.

Ed Hunt, of Hunt Lincoln-Mercury, and Mrs. Hunt will be in Miami Wednesday where this year's new models will be introduced "on ice" during an afternoon Ice Show Pageant at the Miami Beach Auditorium. Following the show, dealers and other agency representatives will be given chance for personal inspection of the automobiles in a later showing at the Fountainbleu Hotel.

Local showing of the new lines will include a preview on the evening of Sept. 25, with formal showing scheduled Sept. 26-27.

Jim Lash Chrysler-Plymouth dealers will get their first look at the new lines of 1969 Plymouths, Chryslers and Imperials at a preview meeting Thursday in Jacksonville where they will personally inspect the new models following a closed-circuit televised business meeting for dealers and salesmen which will originate in New York. The new models go on sale Sept. 19.

On hand for first showing of the 1969 Dodge line Friday in Jacksonville's Civic Auditorium will be Ben Howland, general manager of Seminole County Motors, and Bob Thomas, sales manager. Official local public show date will be Sept. 19.

Gary Hudgins and all sales staff from Strickland-Morrison Ford, Inc., will view their new models Sept. 10 at a showing in Jacksonville. Local showing will be Sept. 27.

Joe Creamons, of Joe Creamons, Inc., local Cadillac, Chevrolet and Oldsmobile dealers, was in Atlanta Friday for showing of the new Cadillac models and he and Mrs. Creamons and Mr. and Mrs. Claude Hittell will be at the Fountainbleu Sept. 12 for showing of the new Oldsmobiles. Creamons and all of his salesmen are expected to attend the Chevrolet show Sept. 16 in Jacksonville. Local introduction of all models will be Sept. 26.

This year's Pontiac and Buick lines will be shown at Curtis Hixon Convention Hall in Tampa, Sept. 18 and Sept. 13, respectively. Attending from Hemphill Pontiac-Buick Inc., of Sanford will be Bill Hemphill and a group of the local sales staff. These new automobiles are scheduled to go on sale locally Sept. 26.

The 1969 Volkswagen models already have been released and go on sale locally on Friday at Ellinor Volkswagen, Inc. All models have added a rear window heat defroster and inside lock release for the gas cap. Heavy duty suspension and heavy duty transmission are new features of the "Bug," while the "Fastback" and the "Squareback" have become fully automatic.

New Toyotas were shown to dealers Thursday and Friday, introducing this year a new smaller model. Representing Economy Cars of Sanford, Inc., at the Atlanta show were Guy Thornton and Jim Collins. New models are expected here within the next week to 10 days, Thornton advised.

The 69 models are on the way — We're re-modeling our building and cleaning off our car lot — Take advantage of these Safe Buys.

1967 MUSTANG	$1995
1966 VOLKSWAGEN	$1320
1966 MERCURY 4 dr., fully equipped	$2180
1965 CONTINENTAL	$2870
1965 FORD GALAXIE 500	$1460
1965 PLYMOUTH Belvedere, air cond.	$1345
1964 COMET STATION WAGON	$280 dn.
1964 COMET V8, 4 speed	$790
1962 CONTINENTAL	$1150
1962 PLYMOUTH extra, sharp, air	$765
1963 FALCON CONVERTIBLE	$585
1958 THUNDERBIRD	$200

THE HOME OF CHAMPIONS
HUNT
LINCOLN-MERCURY, INC.
DOWNTOWN SANFORD
109 N. PALMETTO 322-4884

Vietnam War Slips Into Lull

SAIGON (AP) — U.S. B52 bombers kept up their protective attacks on the approaches to Saigon, but otherwise the Vietnam war appeared today to have slipped into another of its periodic lulls.

The eight-engine bombers struck eight times Monday night and today at suspected enemy positions west and northwest of Saigon, mostly 25 to 35 miles away from the capital.

B52 raids have concentrated increasingly closer to Saigon in past days, indicating enemy units have slipped through their way through the outermost defense lines set up to protect the capital. But a senior U.S. source said it appeared that enemy units were not ready for a full-scale ground assault on Saigon within the next few days.

A terrorist in the capital killed two Vietnamese and wounded eight with a grenade today in front of the U.S. AID headquarters. Hundreds of Americans were at work in the big concrete building in one of Saigon's busiest sections. Preliminary reports indicated that the terrorist escaped.

Viet Cong forces killed another 20 civilians, wounded 50 and burned down 35 houses in a heavy mortar attack and ground assault on Long Thanh, a district town 20 miles east of Saigon. The town's defense force of 100 militiamen and 40 policemen reported one of their men killed and eight wounded, while enemy casualties were not known.

Another 16 civilians were killed and 12 were wounded when a bus triggered a Viet Cong land mine near Phan Thiet, a provincial capital 10 miles northeast of Saigon.

Some observers thought the enemy had begun its long-expected third offensive when it shattered a two-month lull in the war on Aug. 18 with fierce attacks in Tay Ninh Province along the northwest approaches to Saigon. The fighting spread to other areas, and the enemy radio announced last week that an offensive was under way.

But the U.S. Command refused to characterize the action as the third major enemy offensive of the war, even after the first week of fierce fighting when 7,349 enemy troops were reported killed by allied forces.

Enemy forces gradually have gone back to shelling and terrorist attacks less costly to them in terms of casualties — and have launched no significant ground attacks in the last four days. However, allied forces searching for the enemy have touched off some fighting.

Enemy gunners struck in the Da Nang area again today, hitting a U.S. supply base with 25 mortar shells. Spokesmen said American casualties were light.

An enemy rocket attack on Da Nang Monday killed 27 civilians and wounded 46.

A delayed report said 238 enemy mortar and artillery shells hit U.S. Marine positions just below the demilitarized zone Monday, but the Marines were well dug in and suffered no casualties.

Allied troops found 16 Russian 122mm. rockets aimed at the U.S. military compound at Kontum in the central highlands and wired to go off in series. One rocket had hit a highway next to the compound, but the others did not fire because of a short in the wiring. An ordnance team disarmed the 190-pound rockets.

The North Vietnamese, meanwhile, celebrated their nation's 23rd anniversary Monday with a rally in Hanoi and a reception in Paris, site of the U.S.-North Vietnamese peace negotiations. The two top North Vietnamese envoys at the peace talks told newsmen they see no prospect of a breakthrough toward a cease-fire any time soon.

Le Duc Tho, a member of the presidium of North Vietnam's Communist party, and Xuan Thuy, Hanoi's chief negotiator, also told newsmen they see no essential differences in the American Republican and Democratic platform planks on Vietnam.

In a broadcast speech from Hanoi, North Vietnamese Premier Pham Van Dong repeated previous Communist conditions for peace in Vietnam: an end to the bombing of the North, withdrawal of all U.S. and foreign allied troops from Vietnam, recognition of the Viet Cong's National Liberation Front, and negotiations with the Front.

STRONGER bullet-proof glass is being installed at Sanford Atlantic National Bank. Even a .357 magnum couldn't penetrate the glass in a test at the Sanford police firing range. From the left: President Howard H. Hodges, Police Chief Ben Butler, glass company representative, Police Capt. Earl Bourquardez and Police Lt. Mike Rotundo. (Herald Photo)

HHH Urges Probe Of Chicago Riots

By THE ASSOCIATED PRESS

Vice President Hubert H. Humphrey has called for a blue ribbon citizens committee investigation into the roles of demonstrators, police and news media in the bloody protest disorders in Chicago.

The Democratic presidential candidate made the proposal in New York Monday after marching in a Labor Day parade up Fifth Avenue.

Humphrey said the committee whose members could include lawyers, sociologists, police and media representatives but not public officials—should focus on "the actions of the demonstrators, the conduct of the police and the role of the media."

"I don't know who's really involved, everybody makes charges and countercharges," Humphrey said. "But I do think it was a sad enough picture to the American public that it necessitates a very objective analysis."

He said a group such as the Ford Foundation could take the lead in forming the committee.

Humphrey over the weekend defended Chicago Mayor Richard J. Daley's police measures. But he said Monday he did not condone beating of demonstrators with clubs and said he didn't think Daley wanted to condone it either.

Humphrey's remarks were in interviews on education station WNDT-TV and for Barry Gray's program on WMCA, both in New York.

Third party presidential candidate George C. Wallace said meanwhile Time-magazine in Chicago and the mess both national parties have gotten us into have boosted his chances for election in November.

"That crowd of demonstrators in Chicago was trying to take over the city," Wallace said in Darlington, S.C., "and they would have if it hadn't been for the police."

On the Republican side, presidential candidate Richard M. Nixon's camp rejected Humphrey's proposal that they jointly support the efforts of Paris peace negotiators—saying he already has indicated such support.

A statement issued by Nixon's campaign political director, Robert Ellsworth, called Humphrey's appeal "a bit of old-style partisan hijinks."

In North Dakota, Eli Doherty, a New Rockford Weekly newspaper publishers, and Robert P. McCarney, a Bismarck car dealer, seek the GOP nomination to oppose incumbent Democratic Gov. William L. Guy.

Nixon made clear last spring Ellsworth said, that he would do nothing during the campaign that would jeopardize America's bargaining position in the exploratory talks for a Vietnam war solution.

"If Mr. Humphrey wishes now to associate himself with that position," Ellsworth said, "he is at liberty to do so."

Republican contests dominate primary elections today in Iowa, Nevada and North Dakota.

Four Iowa Republicans are competing for the nomination to succeed retiring GOP Sen. Bourke B. Hickenlooper. Gov. Harold E. Hughes appears certain to win the Democratic nomination.

Nevada Lt. Gov. Ed Fike of Las Vegas and veteran prosecutor William Raggio of Reno are competing for the GOP nomination to run against incumbent Democratic Sen. Alan Bible.

In other political developments:

—Formation of a fourth party with Sen. Eugene J. McCarthy as its presidential candidate was urged at a rally in Boston Common Monday which drew some 3,000 people. The rally was called by the Citizens for Participation Politics, an offshoot of McCarthy's Massachusetts campaign for the Democratic nomination.

—Humphrey's presidential candidacy was endorsed by W. A. (Tony) Boyle, president of the 190,000-member United Mine Workers of America union on the eve of a UMW constitutional convention in Denver that may also endorse Humphrey.

—Both major party vice presidential candidates spent Labor Day golfing—Maryland Gov. Spiro T. Agnew with other Republican governors in Columbus, Ohio, and Sen. Edmund S. Muskie at Kennebunk Beach in his home state of Maine.

Regatta Thrills

(Continued from Page 1)

"A Day At The Zoo," a skit that displayed several of Miss Allen's talents.

She showed two large animal drawings while reciting her own poem; as an encore on the same routine, she planned to a recording entitled "Feelin' Groovey."

Miss Allen's victory was just a shade better than Rosemary Walton of Sanford, who scored a close first runner-up spot over Sharon Curtis of Palatka, who placed third in the contest as second runner-up.

The Sanford second place entry took second spot in the bathing suit competition and scored high in talent battle with an unusual tumbling act.

Rosemary, 20, is the daughter of Mr. and Mrs. D. G. Walton and was sponsored by Eaker's Competing for the GOP nomination to run against incumbent Democratic Sen. Alan Bible.

In other political developments:

—Formation of a fourth party with Sen. Eugene J. McCarthy as its presidential candidate was urged at a rally in Boston Common Monday which drew some 3,000 people. The rally was called by the Citizens for Participation Politics, an offshoot of McCarthy's Massachusetts campaign for the Democratic nomination.

—Humphrey's presidential candidacy was endorsed by W. A. (Tony) Boyle, president of the 190,000-member United Mine Workers of America union on the eve of a UMW constitutional convention in Denver that may also endorse Humphrey.

—Both major party vice presidential candidates spent Labor Day golfing—Maryland Gov. Spiro T. Agnew with other Republican governors in Columbus, Ohio, and Sen. Edmund S. Muskie at Kennebunk Beach in his home state of Maine.

Florida Tallies 'Safest Holiday'

MIAMI (AP) — Florida had its safest Labor Day weekend in recent years with 21 deaths reported in traffic accidents during the 78-hour period that ended Monday midnight.

The Florida Highway Patrol predicted 20 persons would be killed. Last year, 21 persons died in Labor Day holiday auto accidents.

Traffic accidents in the entire nation during the Labor Day weekend claimed a record number of lives for that three-day holiday period.

The toll of 637 was more than 10 times as high as the number of Americans who died in combat during the weekend.

The previous highway death record for Labor Day was set in 1966 when 638 persons were killed. The 1967 traffic toll for the same weekend was 606.

The National Safety Council had estimated that 575 to 675 persons might die in traffic in the weekend which began at 6 p.m. local time Friday and ended at midnight Monday.

The Associated Press, for comparison purposes, surveyed traffic deaths during the nonholiday weekend starting Aug. 16 and tallied 518.

The worst single accident of this holiday period killed eight North Dakota teen-agers Sunday in a two-car crash on Interstate 94 west of Jamestown, N.D. They were returning home from a party.

Five persons were killed and eight others were injured Monday night in Union County, Ark., in two traffic accidents that occurred 45 seconds apart.

The lowest death count for a Labor Day weekend since World War II was 246 in 1966.

The deadliest holiday on traffic records was the four-day Fourth of July celebration in 1967 when 732 persons were killed.

In other accidental holiday deaths, 42 persons drowned and 24 died in boating accidents.

17'000 Enrolled In Area Schools

(Continued from Page 1)

and Hester Avenue to Myrtle, East on Myrtle to Sanford Avenue, on Onora Road, east on Onora by bass, south on Ohio, East on Marquette, south to Pineway, to Sanford Avenue, North to Onora Road, west to 17-92.

Maheu—Celery Avenue, east of Mellonville to Cameron, south on Cameron to SR 46, east on 46, to Richmond, south to More, west to Beardall, south to Kewaunee, east to Cameron, north to SR 46, West on 46 to Sanford.

Pinkie—Start 2nd and Palmetto, east on 2nd to Mellonville., South on Mellonville to 20th Street.

Lafair—Midway.

SOUTH SEMINOLE JUNIOR HIGH MORNING SESSION

Young—Lake Brantley Isles, W. Lake Brantley Road and W. Lake Brantley Drive by Westwood Drive. Loading shelter on Q. Lake Brantley Road, Sand Lake Road (paved portion, W. Lake Brantley Road to 436 Hwy. and U Totem.

Hodges—Around Bear Lake by Linneal Beach Drive, Nell Road and Holiday Avenue, Bunnell Road.

Barnes—Hwy. 436 West of W. Lake Brantley Road, to Bear Lake Road, Bear Lake Road and Gleaves Court, Bear Lake Road and Curtis Drive, Bear Lake Road and Jamison Drive, McNeil Road to Pearl Lake Causeway, Pearl Lake Causeway to Hwy. 436.

Mott—Oakland Hills — Starting at Arletta and 431, Oaklane Hills—Both entrances, Hwy. 431 to Hwy. 436, Hwy. 436 to Briarwood.

Krol—Start Hwy. 436 and 434, Hwy. 434 at Little Wekiva Estates, Hwy. 434 at Mobile Manor, Hwy. 434 to Hwy. 427.

Cartwright—Weathersfield.

Dudley — Spring Valley by Variety Tree Circle, Wymore Road to Oranole Road, Oranole Road to Oakland Shores.

Largent—Maitland Avenue, to Oakland Shores, to Hwy. 436, Hwy. 436 to 427.

Broadhead—Start Aldus and Hwy 434 to North Street, North Street, to Virginia, to Oakhurst, to Palm Springs Drive to Hwy. 436.

Carlton—Start Plumose Drive in Del Ray Manor, to Hwy. 436, to Hermits Trail to Florida Blvd., West Side of Lake Florence, to Seminole, to North Street, to Hwy. 427 to Dog Track Road, to 17-92.

Thomas—Howell Road north of North Street to Magnolia, west to 427, west to 436.

Hitsman—Start at home, to Molnar Avenue south side, to Hwy. 17-92 to Wilbourn (right to Wildmere), to 427, South on 427 to Seminola, South on 17-92, to Over Brook Drive.

SOUTH SEMINOLE JUNIOR AFTERNOON SESSION

Broadhead—Longwood Markham Road, to Voskans to 427, Hwy. 427 South to Molnar, East on Molnar to 17-92, Seminole Blvd. East of 17-92.

Largent—Hwy. 434 East of 17-92 to Cornado Homes, North Orlando — Loading shelters, Edgewood to Seminola to Sake Drive, to Sunset Lane.

Hitsman—Hwy. 427 North of Voskan, Big Tree Road to 17-92, Longdale Avenue to Seminole Avenue to 17-92.

Dudley — Start at Church Street and Hwy. 427, Longwood Baptist Church, Church and Wayman, Wayman and Orange, Longwood Ele. Schol, Fern Park sign on 17-92., Lake Catherine and 17-92.

Cartwright — Tanglewood, Briarcliff Road 1, Old Hwy. 436.

Carlton—Start Indian Hills on Dewanee to Derbyshire, to Oxford to Hwy. 436.

Barnes—Hwy. 17-92 South of Lemon Lane to English Estate, Spartan Drive, West Side English Estates, Cherrywood—Lake Wood Shores, Glasberry and Falmouth, Falmouth and Stratford.

Young — O'Brian Road — (Prairie Lake Area), O'Brian Road and Jaffa Drive, O'Brian Road and Hamlin, Lauren Court and Hamlin Drive, Highland Drive, Prairie Lake Drive, Lakeview Drive to Hwy. 436.

Hodges—Maitland Avenue — East Side (Start) Lake Seminary Circle.

Thomas—DePugh to, Lake Howell Road to, North Street to, 427, south to 436—436 to school.

Mott — Start Howell Branch Road and Old Hwy. 436 to, Casa Loma, Back to New Hwy. 436.

Krol — Start at Sanlando Springs on 434, East to 17-92 to Seminola Blvd.

Occupation End Urged

PRAGUE (AP) — Czechoslovakia's liberal leaders charted a careful course today, seeking an early end to the Soviet occupation.

Informed sources said Communist party chief Alexander Dubcek told the party's central committee not enough attention of other states in the Warsaw Pact as a limiting factor in the speed and forms of our own political development."

The new, predominantly liberal 21-man Communist party presidium—elected Sunday—met Monday with instructions from the central committee to work for both speedy withdrawal of the 650,000 occupation troops and implementation of the reform program begun in January.

Dubcek's speech was interpreted as a warning to the reformers to go slow. It also appeared to be traditional Communist self-criticism for not anticipating the Soviet intervention.

Vecerni Praha, the only newspaper published in Prague Monday, said the central committee also voted to:

—Support the party leaders who negotiated the agreement in Moscow accepting the Soviet occupation and reimposing press censorship while allowing the liberals to remain in office.

—Restate Czechoslovak allegiance to the Warsaw Pact and repudiate the idea of neutrality.

—Indefinitely postpone the party congress that had been scheduled Sept. 9 to purge orthodox, conservative Communists still in office.

Informed sources said three weekly newspapers active in the liberalization drive would not be permitted to resume publication. They are Literarni Listy, the writers' association paper; a student magazine and the news magazine Reporter. The Soviet Communist party organ Pravda called Sunday for the "liquidation" of Literarni Listy.

Prague was calm Monday as a new school year began. Youngsters returning to classes heeded an appeal from Vice Premier Frantisek Hamour not to gather in large groups near the monument to St. Wenceslas, which has become a shrine honoring those killed in Soviet blockade. A boy and a girl carrying national flags stood there all day.

Virtually all anti-Soviet signs and slogans were gone from walls. Radio broadcasts indicated compliance with new instructions not to call the Soviet troops "occupiers."

Reds Killed

SEOUL (AP) — Three more North Koreans were killed over the weekend in three clashes with South Korean army units along the demilitarized zone.

The Sanford Herald
Published Daily, except Saturday, Sunday and Christmas. publish Saturday preceding Christmas. by The Sanford Herald, Inc. 300 S. French Ave., Sanford, Florida.
Second Class Postage Paid at Sanford, Fla.
Subscription Rates by Carrier: Week .35 Year $18.00

WE'RE FLATTERED, INDEED, BUT...
There's only one Welcome Wagon.
Imitation, 'tis said, is the finest of compliments. And as a much-imitated organization, we're certainly flattered.
But as many have learned, the "reasonable facsimile" too often falls short of "the real thing."
So beware of substitutes, for there is no real substitute for the service of and the benefits provided through Welcome Wagon.
VIRGINIA PETROSKI
P. O. Box 1214
Sanford
HELEN DEVRIES
831-1313
E. Seminole
HILDA RICHMOND
644-1447
Deltona
KAYE HIBBERD
822-4461
DeBary
Welcome Wagon

AREA DEATHS

MICHAEL MINARIK

Michael Minarik, 87, a resident of Seminole Lodge in Sanford for the past year, died there Saturday.

He came here 61 years ago from Cleveland, Ohio, and was a retired railroad engineer with Atlantic Coast Line. He was a member of Holy Cross Episcopal Church, the Masons, the Shrine, and the Brotherhood of Locomotive Engineers.

Survivors are two sons, Dr. Harry J. Minarik of Salem, Va., and J. W. Minarik of St. Petersburg, and three grandchildren.

Funeral and burial arrangements were under the direction of Gramkow Funeral Home.

Funeral Notice

MINARIK, MICHAEL— Funeral services for Michael Minarik, 87, of Sanford, who died Saturday, were conducted at 10 a. m. today at Holy Cross Episcopal Church with Rev. Leroy D. Yoger officiating. Burial was in Lakeview Cemetery. Gramkow Funeral Home in charge.

OAKLAWN MEMORIAL PARK
Forever Care Cemetery
COUNTRY CLUB ROAD
4 Miles West of Sanford

Hospital Notes

SEPTEMBER 2, 1968

Admissions

Alfreda Straughter, Morris Hampton, Lee Goehring, Edgar Harper, Henry Haws, Dan Hill, Frances C. Stewart, Lorine G. Jackson, Lillie M. Daniels, Sanford; Elmer Stichweh, Henry Dorn, Elsie Buchholtz, Walter W. Sliger, Rudolph Muenster, Deltona; Barry Cahill, Lake Mary.

Births

Mr. and Mrs. Freddie Young, Sanford, a boy.

Discharges

Edith Fortner, Clorina E. Jackson, Louise Ray, Carolyn S. Brown, Evelyn Clark, William Burgess, Nancy Skelton, Benjamin Collins, Nell Young and baby boy, Sanford; James T. Barker, DeBary; Eddie Frederick, Orlando; Velma Williams, Tallahassee.

MICHAEL CAPPCO shows a Hart Schaffner & Marx suit at his new "Capp's" men's store, in the beautiful new Paulucci building in downtown Sanford. The Grand Opening of "Capp's" will continue through Saturday. Cappco has 32 years in the clothing business, and comes to Sanford from Park Forest, Ill. He resides in Ravenna Park with his wife and four children.

FACTS YOU SHOULD KNOW ABOUT FUNERALS....
The Family's Wishes
are always consulted before making funeral arrangements. Here, we also make a practice of inviting the family's clergymen to participate in consultations about services, if the family so desires. No detail is overlooked.
BRISSON
FUNERAL HOME
322-2131

THE HERALD BUSINESS REVIEW
Call 322-2611 FOR ADVERTISING INFORMATION ABOUT THIS PAGE CALL JAN McCLUNG, THE SANFORD HERALD Call 425-5938

DeBARY MANOR
Nursing And Convalescent Care
Rehabilitation Services Available
Medicare Approved
DeBary Manor
BOX 248 DeBARY, FLA. PH. 668-4426
DUPLEX APARTMENTS ALSO AVAILABLE FOR INDEPENDENT LIVING

COMMERCIAL REFRIGERATION
SALES and CONTRACTING
LOU TEMPLE
REFRIGERATION
1321 ELLIOTT AVE. PH. 322-8812

Gibbs Golf Center
See Dick for the finest in
• Reconditioned clubs
Refinished Like New
• Custom made clubs
• Repairs on All Makes
PHONE 838-0616
2040 N. ORLANDO AVE. (17-92) FERN PARK

FREIGHT DAMAGED FURNITURE
1/2 OFF OR BETTER
NOLL'S FREIGHT DAMAGED FURNITURE SALES
HWY.17-92 CASSELBERRY

CUSTOM UPHOLSTERING
REBUILT FURNITURE FOR SALE
ERVIN'S UPHOLSTERING SERVICE
409 W. FIRST SANFORD PHONE 323-0455

WHY PAY MORE?
15c SINGLE LOAD WASHERS 15c
25c DOUBLE LOAD WASHERS 25c
TWO CONVENIENT LOCATIONS
Wes-Kay Washeteria
1201 FELCH AVE.
AND
Wes-Kay II Washeteria
711 WEST 27th ST.

Capture today's rich hand-carved look!
Do it yourself. Designer Carvings are easy to apply to doors, out of style or unfinished furniture... wherever you want the elegant touch of hand carving. Variety of shapes and sizes.
DESIGNER CARVINGS
GATOR LUMBER AND ACE HARDWARE
BOYD COLEMAN, Owner
700 FRENCH AVE. SANFORD PH. 322-7121

Gables Gallery Opens

THE CORWINS—Richard and Beverly and children, Eric, Paula and Mark, are shown with some of the paintings being displayed by area artists at their Gables Gallery opening this weekend. (Herald Photo)

Mr. and Mrs. Richard Corwin are adding another area of culture to the Sanford area by opening the Gables Gallery, formerly the historical Sanford Mansion at 431 Magnolia Ave.

They have collected paintings and other art work of outstanding central Florida artists and are also featuring art of exceptional caliber by local artists. Beside appealing to the connoisseur of art and to those who love to browse, they are in the process of forming art classes for adults and children. For the present, Dick Corwin will teach the adult painting classes and Beverly Corwin will instruct children in elementary procedure. As soon as there is a demand, sculpture and other art media will be taught.

Corwin studied Fine Art for 12 years during which time he attended Andrew Mellon School in Pittsburgh, the Virgin Island College and also studied under Alan Jones, Barklay Sheaks and Pat Perrin. He was instructor at Fort Eustis, Warwick College and Hampton, Va., where he also operated an art gallery. He has done art restoration at Marlos, in Washington, D.C. He specialized in portrait painting for five years, is a fine sculpturer and in the commercial art field he has illustrated magazines, books and posters for Colonial Williamsburg beside doing research and development of Historical Information while there. At Penn University he studied Technical Directing and Acting and later did all phases of theatre work including leading parts in acting.

Beverly Corwin has studied fine art at Lake Sumter Junior College in Leesburg, Institute of Art, Minneapolis, and various private teachers. She also has a background of teaching, has entered exhibits and won awards.

The Corwins are the parents of three children, Mark, 11 years, Paula, 9 years, and Eric, 4 years.

Register Now For Our Fall Term
Ballet Jazz Tap
For The Very Best IN DANCE TRAINING
REGISTER AT STUDIO SEPTEMBER 7 10 A.M. - 2 P.M.
for further information Phone 323-1900
SCHOOL OF DANCE ARTS
DIRECTORS: MIRIAM & VALERIE RYE
109 W. 27th St. Sanford

HAS AN ALPINE RING— Marcia Widder tests booth in "telephone chalet," set up in her home town of Sugarcreek for September Ohio Swiss festival.

REGISTER NOW—Fall Term Begins Sept. 3
Grades 1 Thru 12—CERTIFIED TEACHERS
INDIVIDUAL INSTRUCTION
ETHEL ANN PLATTS
PRIVATE DAY SCHOOL
Foreign Language Dept. 644-8419
Established 1950 Full Science Lab-Band
ORLANDO 913 Greene

WATCH CLEANING SPECIAL
cleaned—oiled—adjusted
Timex . . . $2.50
JEWEL MOVEMENT $5.50
Rings Cleaned — No Charge
charge acc. welcome
BEN A. SMITLEY — CASH & SAVE JEWELERS
198 LONGWOOD PLAZA (17-92) PH. 831-2295

Grand Opening
SEPT. 3rd TO SEPT. 7th
1000 FREE FISH
TO BE GIVEN AWAY
FREE PRIZES FOR THE CHILDREN
THE FISH BOWL
420 HWY. 17-92 PHONE 838-4097 CASSELBERRY, FLA.

Aim for total comfort
If you want complete air conditioning in your home as you buy, use the double barreled approach. Shoot first for "Total Comfort" then for economy of installation. You'll be on target with both barrels as you call your AFCO Comfortmaker installer. He is an expert comfort conditioning—for summer and winter. He is a member of your community who knows what systems and equipment will do the best comfortizing job for you.
Call for a free survey now.
Your authorized installer of AFCO Comfortmaker Heating and Cooling Products.
SANFORD HEATING & AIR CONDITIONING
2619 S. FRENCH PH. 322-6290
AFCO
AMERICAN FURNACE DIVISION
THE SINGER COMPANY

"LISTEN BEFORE YOU BUY" RECORD ALBUMS to Please Every Taste!
TOP 100 SELECTION OF 45's
Complete Line Of Stereo Albums
• Psychedelic • Classical
• Spirituals • Rock 'n Roll
PHONO'S
8 TRACK TAPES
TAPE RECORDERS
PRE-RECORDED CASSETTES
SANFORD RECORD SHOP
309 E. FIRST ST.
PH. 323-0960

You are cordially invited to attend the official . . .
OPEN HOUSE OF The GABLES GALLERY
Sun. - Sept. 8th
1 P.M. TO 5 P.M.
401 Magnolia Ave. Sanford
Ph. 322-6082

DOES YOUR HAIR NEED A LIFT?
Sun 'N Surf damaged Hair can come radiantly alive with softness and body with a professional . . .
HAIR & SCALP TREATMENT
BelRu
BEAUTY SALON
PH. 322-1070
205 E. 25th Sanford

AT YOUR SERVICE!
OPEN 24 HRS. DAILY
GULF PRODUCTS
• TIRES • BATTERIES
• ACCESSORIES
EXPERT
Wash, Polish And Wax Jobs
Watch television in our air conditioned waiting room while we service your car.
KING RENTALS
CAR - TRUCK
DEKLE'S GULF SERVICE
2518 S. FRENCH 322-4924

Marie Norman Introduces new MIST 'N GO Nail enamel fixative
For beautiful fast-drying manicures . . .
MIST 'N GO, an aerosol nail fixative that dries in 60 seconds.
Sanford's only cosmetic Salon
MERLE NORMAN COSMETIC STUDIO
Marjorie Shepard—Owner
2472 S. Park—Tel. 322-0932

Sound Fat 'N Sassy FOODLE PUPPIES
$35.00 UP
MALE or FEMALE
Your Pet Will Appreciate
• Grooming • Bathing
• Clipping
GROOMED-RITE
JEAN OSHUN—Owner
831-0495 CALL 838-0517
418 Hwy. 17-92—Casselberry

MIXON AUTO PARTS
AC — FILKO
VICTOR — SKF
WAGNER—DOAN
WESCO—GATES
WHITAKER—DELUXE
WHOLESALE—RETAIL
OPEN SUNDAY
8 A.M. - 8:30 P.M.
Open Daily 8 a.m. - 8:30 p.m.
MIXON AUTO PARTS
PH. 322-0808
222 S. Magnolia Ave. Sanford

Seminole PRINTERS
"We Sell Quality & Service"
Letter Press AND Offset Printing
• Stationery
• Announcements
• Business Cards
• Business Forms
— Prop. —
James Skelly
Shop Foreman
Bob Lippincott
Ph. 322-2772
750 W. 9th Street
Sanford, Florida

FISHING FOR BUSINESS?
LET US HELP YOU
For Information About This Page
Drop A Line Or Call
JAN McCLUNG
322-2611 or 425-5938

A Cut Above the Rest!
So you've decided to buy a riding mower. Now to decide which mower is really worth that extra investment. Of course, you want year-after-year dependable performance. You want Flex-N-Float cutting action (no scalping). You want tight maneuverability, easy steering. And 4 speeds forward, plus reverse with an Ezee-Start engine.
Then — this means you want an Ariens riding mower, the one with all these features, and the one that meets all A.S.A. safety standards. It's a cut above the rest. Come in and see the Ariens line . . . soon.
Ariens COMPANY Brillion, Wis.
Lewis Sales & Service
2517 W. COUNTRY CLUB RD.
SANFORD, FLORIDA PH. 322-7928

Editorial Comment

Our Competitive Season Starts Full Blast

Competition IS the name of the game!

Especially is that true in this post-Labor Day season. And this year there is the presidential election which must take first rank in importance.

But there are others. Time was when baseball was king, when the World Series had not other meaning, when Ty Cobb made the headlines before the colorful "Babe" took over and the Yankee's sluggers-row spelled bad news for the opposition.

That of course has changed. Baseball still is in the sports spotslight, but the pigskin warriors have invaded baseball weather and now produce those spectacles of color, brawn and brains that fills the stadium and captures prime TV time from summer to spring.

We do not hesitate to state again that this is competition. Nor would we downgrade the participator sports of tennis, golf, swimming, jogging or bowling.

This year, however, there is urgent need for still another field of competition which unhappily, stays under a cloud of apathy or frustration in less challenging times.

For want of a better term, this could be called citizen action. It would include not only the obvious duty for citizens to register and vote, but to do so guided with a minimum of personal motivation and a maximum of decision based on principle.

From now until Election Day in November the competition for voter support will become increasingly sharp. Every indication is that emotions will be aroused either by selfish purpose or by the very events themselves.

Nationally it will be what Vice President Humphrey, carrying the standard for the Democrats, has termed "hard-fought." How Richard M. Nixon, GOP presidential nominee sees and will conduct his drive will be more apparent after he opens it in Chicago this week.

Then there is the increasing strength being mustered by those outside the regular political organizations who would capitalize on the stresses which exist in both Republican and Democratic ranks.

Of these there is no question but the challenge to the regulars posed by former Gov. George Wallace of Alabama is most serious. Polls have shown him growing in popularity in almost every region. In Florida his strength is basic and wide-spread.

In the aftermath of the Democratic National Convention those attempting to form a fourth party or seize control of the Democratic from within have decided that the time is ripe for them to move. So the competition in the political arena can be expected to be hot.

There is, however, another arena where competition is not only welcome but in which the future of our city and county might well be determined. That is a competition in which every resident of our area would compete to hasten the day when Sanford-Seminole stands ready and prepared for the growth years which lie directly ahead.

No sober-minded or thoughtful resident can question that this is a challenge, that growth is going to take place with or without local help and guidance.

This is a competition serious and grave enough to elicit the kind of response that will test the calibre of our leadership and the capacity of our residents.

So the World Series will come and go; the football frenzy will wax and wane; the national leadership of our country will be fought for and decided. Even the individual athlete may attain that skill which will let him square his shoulders when the game is over and breathe a sigh of relief.

But the sobering fact is that the future of our area is the base on which all of these great achievements must rest—easily with controlled growth or uneasily with opportunists from the outside seeing what we do not want to see and doing what we should be doing.

Yes, Labor Day—the summer holidays are over. And, adapting that old typewriter exercise to these comments, let's pound out: "Now is the time for every good man to come to the aid of Sanford-Seminole!"

Useful Pruning

Just about everybody hereabouts knows about pruning and tree trimming. This year it has been something needing almost constant attention to control.

Thus, when a report from the "Washington Report" of the United States Chamber of Commerce arrived with a "head" announcing its subject as "Trimming The Patronage Tree" we dropped our pruning shears and grabbed a black-lead editorial pencil.

What the chamber is discussing is one of those growth in bureaucratic federal government which was established in 1950 and did a good job.

Its title is the "Subversive Activities Control Board." And while we do not intend to enter into any deep comment on its function or the present need of it, yet we would print the following excerpts for our readers to read and contemplate.

"Its job was to expose 'Communist-action' or 'Communist-front' organizations and force them to register so that everybody would be aware of their affiliations. There is no question that it did a credible job for a while—until its wings were clipped by a Supreme Court decision.

"The Court ruled that requiring Communists to register would violate their Constitutional rights not to incriminate themselves.

"So, the Board found itself with little to do, and in the past two years has done nothing. It hasn't held a single meeting—let alone a hearing—to justify its existence in that period. Yet, it continues as a federal agency, and at an exorbitant cost to the taxpayers.

"In fiscal 19677, SACB spent $280,000, most of it—$254,989—in salaries for 17 people. Each of the five Board members received $26,000. Now, with the new federal pay raise, the rate is $28,000. In 1968, six of the 12 staff people received Civil Service Grade 10 pay, from $8,900 to $11,500 annually—a rather large number of higher paid employes.

"In view of the Board's extended period of inertia, it could come as a surprise that SACB has asked for an increase in its appropriations to $425,000 in 1969. Some of the money would go for five more staff members."

Washington Report then comments: "If the country is going soft, it's in the head—to permit the continuation of wasteful agencies that add needlessly to the federal deficit. The present Congress still has time to squash this plum from the patronage tree."

How does all this strike you?

"We" Or "They" Say

By all accounts, "they" are everywhere, wouldn't you say? How often have you heard someone say, "They say . . ."? "They" (one group) run our government, and "they" (another group) are trying to take over our government.

It's all very confusing. Unless, of course, you understand that we, the people, not some ubiquitous and all-powerful "they" are in charge of our own destiny as a nation. There is no "they." There is only us.—Birmingham (AL) News

Bank Free Lunch

A bank in Connecticut serves cream cheese and date-nut bread sandwiches to customers waiting in line during the lunch hour.

It probably hopes that showing an interest in the customer's best interests will help interest him in the bank's interest rate, all of which is in the bank's interest. Anyway, it's an interesting approach to banking.—Columbia (S. C.) State.

The Sanford Herald

WALTER A. GIELOW, EDITOR AND PUBLISHER
FRANK VOLTOLINE, Circulation - General Manager

FRED VAN PELT, Managing Editor
JUDY WELLS, County Editor
JOHN SPOLSKI, Sports Editor
DORIS WILLIAMS, Society Editor
BILL VINCENT, Staff Photographer
ROY GREEN, Advertising Manager
JOHN THOMPSON, Classified Manager
FRED WELLS, Mechanical Supt.
WINIFRED F. GIELOW, Comptroller
STAFFORD DERBY, Editor of the Editorial Page

Publish daily except Saturday, Sunday and Christmas; published Saturday preceding Christmas.

SUBSCRIPTION RATES

Home Delivery	35c Week	$1.50 Month
By Mail	35c Week	$ 3.00 3 Months
	$1.50 1 Month	$18.00 1 Year

U. S. Postal Regulations provide that all mail subscriptions be paid in advance.

Entered as second class matter October 27, 1919 at the Post Office of Sanford, Florida, under the Act of Congress of March 3, 1897.

No part of any material, news or advertising of this edition of The Sanford Herald may be reproduced in any manner without written permission of the publisher of The Herald. Any individual or firm responsible for such reproduction will be considered as infringing on The Herald's copyright and will be held liable for damage under the law.

The Herald is a member of the Associated Press which is entitled exclusively to the use for republication of all the local news printed in this newspaper.

A POLICEMAN'S LOT . . .

Interpretive Report

Open Investigation Is Need

CHICAGO, ILL. — Much more than a closed FBI investigation is needed to expose all the ugly sides of the outrage in Chicago. What is needed is a thorough public inquiry to tell it like it was, and not the way the American public heard it from Gene McCarthy or Abe Ribicoff.

The brutal reaction of the Chicago police in response to ample provocation by organized and disciplined anti-war demonstrators involves many different aspects of what is wrong in America today. Vice-President Humphrey called for an FBI investigation. What is needed is a representative public commission to examine every aspect, police brutality as well as Communist incitement, the moral culpability of Gene McCarthy or the lack of it, the police state of Mayor Daley or the lack of it.

This one revolting incident in the streets of Chicago while the Democratic Party was nominating a candidate for president compresses into a few hours a fantastic nightmare. It raises these questions for which there are only partial and mostly prejudiced answers.

Are idealistic young people, trying to find their way in a difficult and puzzling world, being used as the cutting edge of anarchy by older revolutionaries who do not mind if 300 or 400 of the passionate kids get their heads split and arms wrenched? Has the protest movement gone beyond the bounds of all acceptable standards of peaceful and petition to redress grievances?

To what extent have well-meaning public figures lent themselves in the interest of their own political advancement to the "politics of confrontation" which has as its only immediate objective paralyzing and then tearing apart the existing system?

Or, was the protest demonstration as it was seen on Michigan Avenue, an emotional expression of deeply felt aspirations of idealistic young people for a better world? Should they have been welcomed to Chicago, sheltered, fed and permitted to express themselves, and take part now in the great process of democracy which they later will control?

Are their grievances justified? Do they have a vision? Do they love all mankind or merely hate the draft? How have their views been formed? By exposure to a wide range of facts or to the prejudices of college professors, editorialists and intellectuals who have objections to the Vietnam war more visceral than logical?

Were Mayor Daley's efforts to maintain order in Chicago a reflection of the old system of suppressing opposition and an expression of the storm troopers of the politics of confrontation?

If it is accepted that order must be maintained, there is the central question of how that is to be done and what methods and procedures are justified under what conditions to maintain order. This question needs a great deal more study.

Were the Chicago police justifiably reacting to a "bearded, dirty, lawless rabble" bent on disrupting and paralyzing the Democratic convention, or did some policemen just lose their heads under dirty-word taunts from a bunch of lively kids?

The story comes to you either way in Chicago. Anyone who has merely seen the shocking film clips of police beating up the kids needs a somewhat broader vision before arriving at firm conclusions.

The FBI won't give us anywhere near the whole answer. We will hear from the FBI that in some instances and possibly in violation of federal laws on civil rights the police reacted in the spirit of Mayor Daley's previous doctrine of shooting looters.

We will also hear that kids were organized and exhorted by David Dellinger, who calls himself a non-Soviet Communist and organized the march on the Pentagon last year. Among the others involved were Tom Hayden, of students for a Democratic Society, which took over Columbia University, closed it and now has succeeded in pushing out its president, and Jerry Rubin, head of the Youth International Party (Yippies).

But that will not help much. Congress will wish to investigate the Chicago outrage, and that may not help much either. A deep, thorough, unprejudiced, publicly conducted inquiry is needed to bring out in the light of day why and how it was that the city of Chicago and the nation should have another outrage on its conscience. Beyond that, the established authority needs publicly acceptable guidelines on how to handle the politics of confrontation.

Global Comment

Czech Affairs And Experts

By RAY CROMLEY

It is no surprise that the Russians moved into Czechoslovakia.

What is astounding is that so many American professors, political leaders and scholars were surprised that the Russians would do this thing in 1968.

They had talked so much about a change in Russia's attitude that they believed it.

This leads one to wonder at the competence of these men.

For the Russian record of the past few years has certainly not been one of change. It has been consistent with the Soviet decision to invade Czechoslovakia.

In 1968, within Russia, writers and other dissenters have been suppressed with a heavy hand. The Soviet Union has been the chief supplier of weapons to aid Ho Chi Minh in his invasion of South Vietnam and Laos.

In 1967, the Soviet Union was the leading behind-the-scenes instigator of the Israeli-Arab war.

For years, the Soviet Union has supplied the arms, funds and technicians which have made possible Castro's attempted underground takeovers in Venezuela, Bolivia, Guatemala, the Dominican Republic and other Latin countries. The Che Guevarra expedition was one publicized example of a series of such attempts. The Soviet Union likewise has been supplying arms and technical aid to totalitarian and subversive groups in African countries.

These are not signs of a change.

Soviet interest in signing a limited nuclear test ban treaty and a nuclear nonproliferation treaty was not a softening of attitude. Soviet officials believed these treaties to be in the Soviet interest, just as American officials believed them also to be in the American interest. So far as can be determined, the treaties do not lessen Moscow's tendency toward aggression or to promote underground subversion. American officials learned to their surprise—after reading the fine print—that our space treaty with the Soviet Union does not even prohibit a Soviet fractional orbiting bomb.

The Soviet Union did join with the United States in warning Red China when Peking intervened in India. This was not surprising since Moscow and Peking were rivals for influence in India.

The first essential in government, business and in everyday life is to know the facts, and to recognize them for what they are, whether these facts be palatable or not or whether they agree with our theories or not. About the worst folly a man can be guilty of is to believe an untruth simply because it fits his beliefs.

Yet many of those who teach our children, do our socio-political research, seek to advise our government or invoke scholarship in protest are apparently abysmally ignorant of the governments in Moscow, Peking and Hanoi, just as many men in prominent places in another era were ignorant of the nature of Nazism until Hitler marched his armies over much of Europe.

During the publicized Vietnam teach-ins some time back, this writer listened to weeks of argument. Among those on both sides were professors of high repute and other experts of stature. Yet in point after point, on both sides of the argument, the ignorance of fact was astounding.

Most listeners were not experts on the subject at hand. Few had been witnesses of the events being argued. There was no easy way to know who was telling the truth.

This is propaganda. It is not a basis for decisions.

Helen Fuller Says:

Daley Described—Dissected

WASHINGTON — The Chicago nominating convention may be "The Last Hurrah" for the last of the big-time Bosses of the Democratic Party — Mayor Dick Daley. Like the fictional hero of that book, Daley has outlived his day.

Even as late as 1968 the Democratic pros were accustomed to the old Roosevelt rule "Clear it with Daley." Daley's veto, as much as anything else, caused Roosevelt to dump Henry Wallace as Vice-President in favor of Harry Truman. That changed history. It was Daley's early OK that gave John F. Kennedy an early leg up in his contest with Hubert Humphrey for the 1960 nomination.

There are some other less creditable items in the record of this former garbage disposal chief who became mayor by a fluke 26 years ago and has sat firmly in the saddle ever since.

The Daley Organization is built on ward organization, loyalty to the machine, and suitable awards to the loyal—the same Irish system that made Boston Boss Curley and the political pillars of Kennedy power in that city rule their roost.

The result was that in state and national elections Boss Daley, by lifting his little finger, could deliver a whopping proportion of the total vote a candidate needed to be nominated.

Over the years, being a born politician, Daley formed a common front with other such born politicians as Democratic Gov. Davey Lawrence, Pennsylvania and New York National Committeeman and for a long while New York City boss, and the odiferous Boss Hague of Jersey City.

Together these local satraps made up a rickety sort of national political Round Table one King Arthur put to purer uses centuries ago. But none the less effective.

But why spend so much time on the ancient history of a man I label a has-been?

Because so much of the disaster that descended on what should have been a solemn occasion was Daley's doing. And it was his doing because those—like President Johnson and the candidates to succeed him could have said a loud "no" to his plans for turning Chicago into an armed camp while there was still time to create reasonable security precautions that would have calmed demonstrators instead of enraging them further.

But Daley told it as it was. "I'm running this convention," he told some of the press. "Whether anyone believes it or not."

Whether he will have the power to do that again is, for the first time in a quarter-century, in question.

BERRY'S WORLD

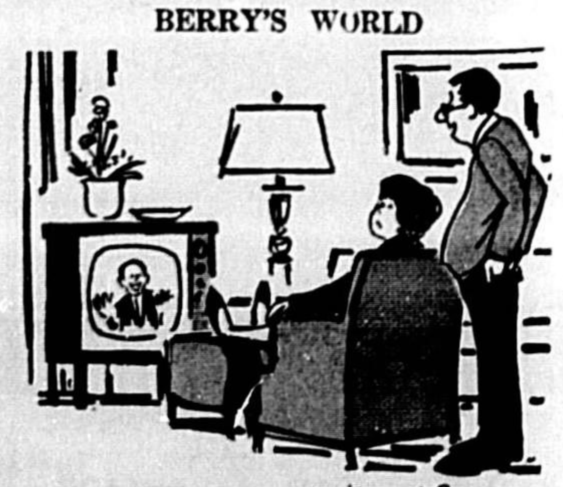

"You can tell what the polls have said about what the people want by listening to what the candidates are promising!"

H. L. Hunt Says:

Doubt Mellowing Russians

Weeks ago when the World was watching the internal crisis of the East European Communist bloc, the do-gooders were shouting that the good-ol' Russians were not going to repeat what happened in Hungary in 1956. As a matter of fact, they didn't. They just simply waited until the Czech leadership was off-guard; moved a massive military force into the small country; quieted the Czech leaders; and presto, the Iron Curtain bloc remains intact with no bloody repeat of history.

There are many, however, who never thought for a moment, that the Soviets would use any restraint whatsoever in dealing with the liberalizing Czech nation. To have allowed the split from the traditional socialist stand would have been in complete conflict with the communist strong-hand rule. There can never be freedom in a communist nation because freedom would allow dissent and dissension is what communists fear most. This is clearly evidenced by the Soviet's armed intervention in Czechoslovakia.

This incident should act as a warning to the U.S. that any attempts at cooperating with the deceiving and conniving Russians will only result in a "stab in the back." They have demonstrated this trait in every peace seeking action our nation has taken in this direction.

LBJ Plans Study Of E. Europe

AUSTIN, Tex. (AP) — President Johnson, ending a long stay at the ranch, heads back to Washington this week with a review of the East European situation apparently the No. 1 item of business.

Johnson has called a meeting of the National Security Council for 5 p.m. Wednesday, mainly to discuss the continuing Czechoslovakia situation and the reported buildup of Soviet troops along the borders of Romania.

Exacty when Johnson would depart for Washington was not known.

The President has called a Cabinet meeting for Thursday at 11 a.m.

Johnson last met with both the security council and the Cabinet when he spent three days in the capital during the height of the crisis triggered by the Soviet invasion of Czechoslovakia.

Since then he has kept in touch with the situation through telephone conversations with Secretary of State Dean Rusk, Secretary of Defense Clark M. Clifford, security aide Walt W. Rostow and others back in Washington.

It was during such consultations by phone that Johnson learned last Friday of rumors that Soviet troops were massing along Romanian borders, possibly intending to invade that satellite nation which has pursued an independent foreign policy.

"Let no nation unleash the dogs of war," Johnson warned in a hastily prepared add to a speech before some dairymen at San Antonio.

Administration sources since have reported receiving Soviet denial of invasion rumors.

Except for a speech in Detroit from which he flew on to Washington for the brief mid-August stay, Johnson has spent most of the month in Texas. He left town after Congress adjourned for the political conventions. Congress returns Wednesday.

PINE CREST School teachers were hosted to a luncheon at the school cafeteria by the Pine Crest PTA. Members of the PTA served the lunch to teachers that included (left to right in the serving line) Mrs. Ramona Manning, Mrs. Lenora Jones and Mrs. Rachael Roll. (Herald Photo)

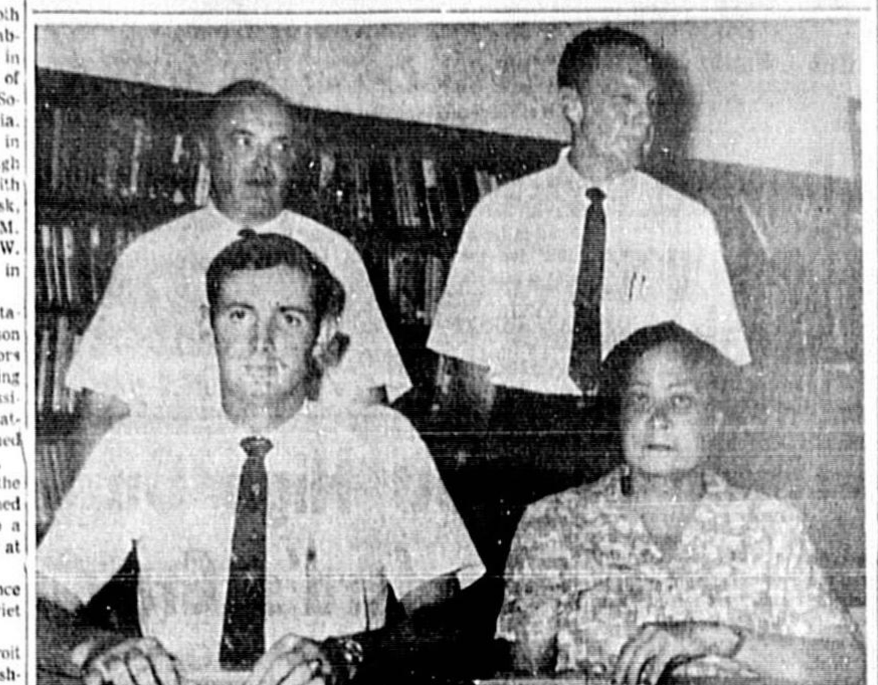

SOCIAL studies teachers joining the South Seminole Junior High School faculty are (left to right seated) Donnie Smith, seventh grade geography; Mrs. Katie Sandifer, geography; (standing) Vernon Morgan, seventh grade geography, and Stephen Horton, ninth grade civics. (Herald Photo)

FACULTY additions to the South Seminole Junior High School Mathematics Department include (seated) Mrs. Shellye Refoe, ninth grade math (morning shift), and Mrs. Donna Deis, seventh and eighth grade (afternoon); (standing) Willie L. Smith, seventh and eighth grade math, (afternoon); James McMillan, seventh grade math (afternoon), and Stephen Foster, seventh and eighth grade (afternoon) (Herald Photo)

Every Litter Bit Hurts

NEW ORK (AP) — Citizens who remember to use litter receptacles while enjoying the Labor Day weekend will be doing their part to cut down on 4 million wasted man-hours of labor.

Keep American Beautiful, Inc. estimates this is the amount of labor necessary to pick up the nearly 11 million cubic feet of litter strewn across the countryside during an average three day holiday weekend.

Allen H. Seed Jr., executive vice president of the national litter-prevention organization, said such a cleanup job costs the nation's taxpayers about $9 million.

"The little bit of labor exerted in using a litter receptacle can mean a substantial saving in dollars and beauty," said Mr. Seed.

Prior to the 16th century, confections or candy was sold only by spice merchants and pharmacists

Congressmen Trek Back To Capital

WASHINGTON (AP) — With one ear tuned to the presidential candidates and the other to the voters back home, congressmen return Wednesday to face some hot political topics and the possibility of a long session.

Thorniest matters before the Congress are stricter gun controls and President Johnson's nomination of Abe Fortas to succeed Earl Warren as chief justice of the United States.

The nomination is still in the Senate Judiciary Committee and it's anybody's guess when—and if—it will reach the floor.

Warren himself said two weeks ago in a speech that he expects to be around to open the court's fall session next month. If Republicans carry through with a threat to filibuster, Warren may have to keep his pledge to President Johnson to stay on indefinitely.

Johnson has nominated federal Judge Homer Thornberry to fill the vacancy that would be created by elevating Fortas from associate justice to chief justice.

The Judiciary committee, however, has shelved action on Thornberry until the Senate either confirms or denies Fortas.

Two bills that would ban the mail order sales of rifles and shotguns reached the Senate just before Congress adjourned for the national political conventions Aug. 2. One was reported out of the Senate Judiciary Committee and the other came over from the House.

Backers of even stricter legislation have threatened to battle on the floor for inclusion of registration and licensing provisions which were soundly defeated by the House and by the Senate Judiciary Committee.

A third measure that could erupt into controversy is the nuclear nonproliferation treaty, still in the Senate Foreign Relations Committee. Since the Russians invaded Czechoslovakia, there have been suggestions that Senate ratification be put off for a year.

Foreign aid, already battered down to a million dollars less than President Johnson asked, may run into some additional flak because it is a controversial issue that becomes even more so in an election season. A bill authorizing $1.96 million in foreign aid for the current fiscal year is now before House-Senate conferees. The authorization is likely to survive but appropriations could be much lower.

The Senate returns to face an appropriations bill for the Health, Education and Welfare and Labor departments as its immediate order of business. The House has four relatively minor bills on the docket for this holiday week.

But something may develop on the political front Sept. 11, when the House Committee has scheduled a meeting for consideration of a proposal to suspend equal time provisions of federal law for the presidential campaigns.

HEADQUARTERS FOR NEW AND USED
• Typewriters • Duplicators
• Adding Machines
• Calculators
Powell's Office Supply
117 S. Magnolia Ave.

WIRING OVERLOADED?
FOR "REAL SERVICE"
AT THE RIGHT PRICE
CALL
SID VIHLEN
RANDALL ELECTRIC CO.
PROMPT, QUALITY SERVICE
HOME • BUSINESS • INDUSTRY
112 MAGNOLIA AVE. PHONE 322-0915
FINANCING AVAILABLE

Georgia Demos Split By Confab

ATLANTA, Ga. (AP) — Georgia Democrats have divergent views on their party as a result of the Democratic National Convention, which threw out half its regular delegation because of its racial makeup and the manner in which it was selected. For example:

"Right now, the Georgia Democratic party is the underdog of all underdogs. It's got a long way to go. I think it will survive, but things may have to get worse before they get better," said former Gov. Carl E. Sanders.

"The Georgia party is stronger than ever. I don't see what happened at the convention affecting the structure of the state party at all," said James Gray, state party chairman.

"I would hope we could rebuild the Democratic party so it has room for all groups, liberals and conservatives," said State Rep. Julian Bond.

The convention rejected half the regular delegation and seated half of a challenge group led by Bond—a move which has driven some conservatives out of the party, left most of the moderates angry and resentful, and created a polarization of party factions.

The effects of the credentials committee's action, which state party officials contened was politically motivated and resulted from a "double cross" by Vice President Hubert H. Humphrey's forces, already are being felt.

Gray, who under party rules must certify all Democratic candidates, says he will make a determined attempt to keep electors for the national party nominees off the Georgia ballot.

"I'm not going to certify the national party electors," he said. "I'm going to call a meeting of the state executive committee and try to put up our own electors under the Democratic emblem.

"Now that the convention is over, they (national party leaders) have got to come back and do business with us," said Gray, who headed the Georgia Democrats for Goldwater in 1964. Barry Goldwater, the Republican presidential candidate, carried the state in the first GOP presidential victory in Georgia since Reconstruction.

Gray's plan to keep the national nominees off the Georgia ballot already has touched off what some observers inside the party describe as the beginning of bitter infighting on whether to turn away from the national party.

Some moderates say they reluctantly went to Chicago with a delegation led by Gov. Lester Maddox, then stayed to ride out the storm and don't intend now to watch their efforts go down the drain.

And if Gray is successful in convincing the state executive committee to run a slate of independent electors, a legal fight is likely to ensue.

A list of avowed independent electors running under the Democratic emblem almost certainly would be challenged in the courts by the group which challenged the delegation and which is now challenging the reappointment of the state's national committeewoman and committeeman.

Even Maddox has expressed differences with Gray on the matter. Despite his announced plan to oppose the national ticket, Maddox says Georgians should be able to vote for it if they wish.

Some long-range effects of the convention defeat on the state party also are already evidence.

Party leaders and officials such as Sanders, Lt. Gov. Goerge T. Smith and Comptroller Gen. James L. Bentley say publicly and others acknowledge privately, that the party's old method of selecting its executive committee and its delegation to national conventions is dead.

In the past, the incumbent governor has named all members of each convention delegation, and controlled all its votes under a unit rule.

He also has appointed all members of the executive committee, giving him virtually complete control over the party.

Sanders, an almost certain candidate for governor again in 1970, is already publicly calling for a liberalization of party rules to allow more gress roots participation in party affairs.

"I don't say that the old method did not serve the party in the past, but now, for the sake of all Democrats, there will have to be some changes," he said.

"If what happened at the convention did nothing else, it knocked out this business of the governor naming all the convention delegates," he said.

Bond, 28, a Negro state representative from Atlanta, said he hopes that he and those of his political philosophy can begin to make themselves heard within the party rather than from without.

"All we wanted out of this seating contest was a place in the party," he said. "We weren't out to wreck it."

Any sort of real accommodation between the insurgents and the regulars, however, appears remote for the moment.

"We're really going to wipe out the Bond group," Gray declared after the convention. "They have no status as far as we're concerned. All they are is a raiding party."

Roquefort Cheese is made from ewe's milk. This type of soft, marbled cheese can be traced back to the 18th century.

ADVERTISEMENT

More Comfort Wearing FALSE TEETH

To overcome discomfort when dentures slip, slide or loosen, just sprinkle a little FASTEETH on your plates. FASTEETH holds dentures firmer. You eat better, feel more comfortable. FASTEETH is alkaline—won't sour. Helps check plate odor. Dentures that fit are essential to health. See your dentist regularly. Get FASTEETH at all drug counters.

there's an easier way out!

No need to hide your troubles. If you need a loan for any worthwhile purpose, we'll be happy to help. Ask about our personal loan plans today!

US B

FULL BANKING SERVICE
'TIL 8 P.M. FRIDAY

UNITED STATE BANK of Seminole . . . SANFORD, FLORIDA
MEMBER F.D.I.C.
SANFORD PLAZA 323-1776

1968 RENAULT 10
$1748
LOW DOWN PAYMENT
DELIVERED IN SANFORD
SEMINOLE COUNTY MOTORS
1801 WEST 1st. STREET
SANFORD, FLORIDA

Quick Pleasant Safe

Vicaltein
. . . no drugs . . . just nutritive proteins and vitamins.

SUPPLEMENTS DIETS IN OBESITY with . . .

• PROTEINS
• MINERALS
• VITAMINS

Many lose up to 10 pounds in 10 days
. . . at less cost than many therapies
. . . with no bulky, sickly-sweet fluids
. . . no unpleasant side-effects.

Vicaltein Image

Vicaltein has been prescribed for over fifteen years

"THE PRESCRIPTION OUR PRIMARY CONCERN"
TOUCHTON'S REXALL DRUG
LOCALLY OWNED AND OPERATED BY GLENN McCALL AND "ERNIE" MILLS
COR. FIRST & MAGNOLIA DOWNTOWN SANFORD
322-2482

Penneys
ALWAYS FIRST QUALITY

REDUCED THRU SATURDAY ONLY!

Luggage . . . for guys and gals on the go!

21" women's Flexside — REG. 18.98 NOW $15

Heavy gauge vinyl over resilient Bontex® shell. Chrome-plated locks, 3 body pockets, tie tapes, padded interior. Molded handle and double riveted bottom gliders. Choice of 5 fashion colors.

21" men's Flexside — REG. 19.98 NOW $16

Fashion Flexside . . . best seller. Scuff resistant heavy gauge deep embossed vinyl over Bontex® shell. Aluminum valance, chrome-plated cast drawbolt lock. Olive and black.

CHARGE IT! in Sanford Plaza — Open 10 a.m. to 9 p.m. Monday thru Saturday

Seminoles Have Depth Problems...

Stumpf Impressed, But Injuries Take Toll

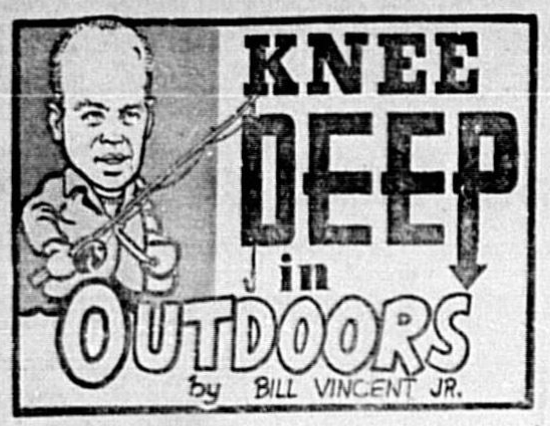

The bass are playin' games but they're hittin' pretty good along the shore line in Lake Harney, on plastic worms.

The specks have been doin' real well on Missouri minnows in and around Lake Monroe and at the railroad bridge. Also, large speck catches are bein' hauled out of Lake Jessup with as many as 100 specks to the catch. Pinkey Hart at Hiley's Fish Camp has called in three times this past week with large fish reports.

The entrance into the Marina seems to be fishy smelling, and if you are wondering what it is try fishin' with a live minnow and see what happens. No reports on catches but a lot of smell of fish.

DARYL McLAIN (right) proudly displays his six pounder as fishing buddy Mike Grant displays his "I helped, too" smile.

★ ★ ★ ★

Just when you think you have tried every conceivable way to catch a bass, someone comes up with a new wrinkle. The latest method is to sit straddle of your surf board, paddle with your feet and work a fly rod at the same time. Daryl McLain and Mike Grant have been using this method of late to good advantage as evidenced by this picture of a nice six pound bass caught by Daryl on his fly rod. Daryl and Mike were fishing one of several small lakes around Osteen.

Mr. W. T. Edwards of Lake Harney had good luck this past week when he landed two nice bass weighing five and six pounds apiece. Mr. Edwards was using the plastic worm.

The blue gill and shell crackers are still biting real good in the mouth of Lake Jessup on live worms.

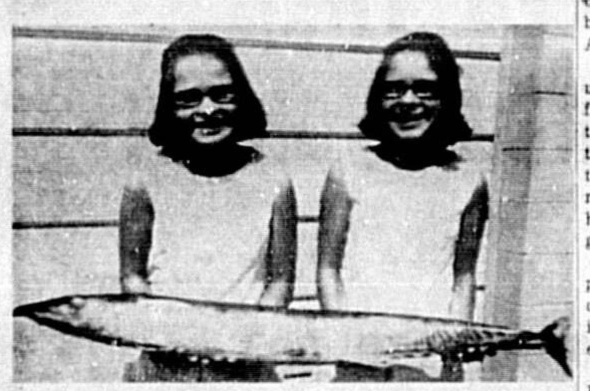

JUDY AND DEBBIE TEMPLE—identical twins, are shown with a 17 pound wahoo, which Judy caught while fishing off the Viking out of Ponce DeLeon Inlet. They caught a variety of nice fish, bonita, dolphin, spanish mackerel, barracuda, wahoo and amberjack. The three top catches will be mounted by Dick Dove, and then displayed at Capt'n Joe's Restaurant.

★ ★ ★ ★

SPECIAL TO ORANGE, SEMINOLE AND BREVARD COUNTIES

TALLAHASSEE—Plans for an active Game and Fresh Water Fish Commission reserve officer program were announced today by Dr. A. E. Frye, Commission Director. The new program is being set up as a pilot operation and will initially be limited to Orange, Seminole and Brevard counties. If the reserve officer program proves successful, it will be expanded to other counties.

According to Frye, the reserve officer program will, in essence, consist of a group of conscientious conservationists who will receive training in wildlife law enforcement, game and fish management and public relations. Once trained, the reserve officers will form a uniformed cadre to assist wildlife officers and other Commission personnel with conservation projects.

To be eligible for the GFC reserve officer program, an individual must be at least 25 years old, reside in Orange, Seminole or Brevard County, and make application for the reserve program. Applications are available from the Game and Fresh Water Fish Commission at 1239 S.W. 10th St., Ocala, or 417 N. Paramore, Orlando. Deadline for applications is September 18 and all applicants will be required to take an examination and interview prior to appointment.

Frye said, "For many years we have had requests from sportsmen to assist in the program of wildlife conservation, and we feel that the GFC reserve program may be an approach that will allow participation of the citizen-conservationist and at the same time strengthen the force of the Commission."

According to Major Brantley Goodson, Chief of the Commission's Law Enforcement Division, "We don't expect the reserve officer to become a citizen-enforcement officer and generally, where law violations are concerned, the reserve officer will be working with one of our wildlife officers. On the other hand, the reserve officer will be able to relieve our enforcement personnel from many duties other than direct law enforcement, such as school programs, fair programs, and meetings of civic and sportsmen clubs."

The GFC reserve officer will wear a special uniform designed by the Commission to designate the individual as a member of the reserve force. He will be required to attend the training school and be responsible to the Game and Fresh Water Fish Commission while on official duty.

By TOM ALEXANDER
Herald Sportswriter

Central Florida's "darkhorse" prep eleven, Seminole High has been on the practice field for three weeks and a picture of the upcoming season is starting to focus. Coach Ralph Stumpf gave a little insight on the upcoming turf schedule when he said, "We are very impressed thus far, but we are having depth trouble."

Troubles have also began to affect what many people thought would be the starting backfield for the SHS team this year. The only secure spot is the signal calling position which has been nailed down by the talented duo of Senior's Skip Senkarik and Bob Lundquist.

Bill Bracken, who was injured in the latter part of the '67 campaign, has been working out at one of the halfback slots after having a knee operation during the winter. This knee has come back to haunt Stumpf as Bracken has started to have troubles with the injury and this may affect the dream look which the backfield had before practice opened.

John Nieman just returned from a visit to Viet Nam and has found three players vieing for his fullback position. They include Ronald Skeen, a transfer from Florida Central Academy in Sorrento, Dana Yelinek, and David Lee, two returnees from last year's Junior Varsity squads. Skeen is a real "find" for the Seminoles but has been having physical problems which may affect his starting chances, while Yelinek and Lee lack some of the varsity experience needed to cap the slot. Nieman will have a tough time in wrestling away with the slot but his last year's experience coupled with his performances from previous campaigns will probably see the Senior in the driver's seat when the Seminoles open against Titusville Sept. 20.

The end slots appear to be nailed down by experienced Tom Sandage and newcomer Larry Kerse. The Seminole coaching staff is extremely pleased with Kerse's ability and Coach Stumpf gave local fans a real preview of the newcomer's talent when he said, "He has average speed, but his arms seem like they are six feet long when he goes after a pass."

In the line there are many problems which the Seminoles will have to iron out before their opening contest. Working hard to cap the center position is Tommy Benson who weighs 190. Benson has been working out during the summer and appears to have a good inroad to the slot.

This year's schedule rates with the toughest ever, and the Seminoles are keeping their eyes and ears open as the September date gets closer.

JOHN NEIMAN

Denver's Youthful Outlook

By FRANK PITMAN
Associated Press Sports Writer

DENVER (AP) — The Denver Broncos may be a better ballclub than in 1967 when they were last, as usual, in the American Football League.

But their problem in crawling out of last place is compounded by improvement of the other AFL teams.

As last season, the Broncos under Coach Lou Saban will field probably the youngest team in professional ball. While that holds promise for the future, it also carries the threat of mistakes by beginners in the harsh business of winning games.

Saban, in his second year, has pretty well wiped all remnants of the Bronco teams that finished last in seven of the AFL's eight seasons.

This process has stripped the Broncos down to sophomores or rookies at key positions and this season's results likely will show it. But the old cry, "Wait 'til next year," resounds.

Saban's troops suffered a serious blow in preseason play with the loss for many weeks of No. 1 quarterback Steve Tensi, who suffered a cracked collarbone.

Without Tensi, the vital quarterbacking chores fall to Jim Leclair, grabbed by Denver last year after he was lopped from the San Francisco cab squad, and John McCormick, a Bronco veteran, trying comeback after a year's retirement.

Leclair, 6-foot-1, 207 pounds, played collegiate ball at C.W. Post in Brookville, N.Y. He's shown promising form a few times this season but rookies who make it big at quarterback are rare.

The defensive line may be the team's best unit with performers like Dave Costa, Rex Mirich, Pete Duranko, Rich Jackson, Jerry Inman and Larry Cox.

The sophomore linebacking corps, featuring John Huard, Chip Myrtle, Carl Cunningham, Frank Richter and Fred Forsberg, also looks adequate.

Two rookies at the cornerbacks, Drake Garrett of Michigan State and Charlie Greer of Colorado, need to develop rapidly. Starters at the safeties have been Bobby Ply, a seven-year veteran, and Jack Lentz, sophomore from Holy Cross.

The offensive line seems improved with Larry Kaminski in his third year at center and two sophomores, George Goeddeke and George Gaiser at guards. Starting tackles are Sam Brunelli, in his second year, and rookie Wallace Dickey, a 260-pounder from Southwest Texas State.

BILL BRACKEN

Damascus Continues Streak

By ED SCHUYLER JR.
Associated Press Sports Writer

More Scents sniffed the sweet smell of success, but it was swept away by the wind-like charge of Damascus.

Angel Cordero Jr. broke Meadowhill's More Scents on top and he was still there with a little more than 100 yards to go when Damascus charged by to win the $108,200 Aqueuct Stakes Monday at Aqueduct.

In the other six-figure race on the holiday's national thoroughbred racing program—the $113,000 Benjamin F. Lindheimer Handicap at Arlington Park—War Censor drove through on the rail and won by three lengths over Irish Rebellion.

Damascus earned $70,330 for Mrs. Edith W. Bancroft and War Censor took down $68,636 for Fourth Estate Stable, but this was just pocket money compared to what a quarter horse named Three Oh's won for Dr. John D. King of Waxahachie, Tex.

Three Oh's speed 400 yards in 20.06 seconds at Ruidoso Downs, N.M., to beat Lady Bug's Moon in a photo finish and win first money of $160,372.80 in the $962,000 All-America Futurity, the world's richest horse race.

IS EVERYBODY HAPPY? . . . At least these four bowlers of the Friday Nite Mixed League of Medallion are and show their trophies, too. Left to right, Bob and Pauly Ferrara and Audrey and Bob DeMille.

ORANGE PARK CC was the scene for the bowling banquet of the Friday Mixed League. Receiving individual awards trophies were (left to right) Carl Taylor—High Series, Patsy Foss—High Series Hdcp., and Randy Berling—High Average. (Herald Sports Photo)

Lyman's Getting Ready

Listed below is Lyman High School's 1968 Football Schedule.

This year the Greyhounds have dropped two teams from their roster, Titusville and Bishop Moore.

To round out their schedule, the Hounds have added games against Crooms, New Smyrna and Orlando Evans.

In addition to the regular schedule, Lyman will participate in a Jamboree Exhibition at the Tangerine Bowl on Sept. 6 along with Titusville, Orlando Boone and Orlando Edgewater.

The five home games will be played at Lyman's Football Field in Longwood. The starting time for the games will be 8:00 p.m.

Sept.	20	Wildwood	Away
	27	Crooms	Home
Oct.	4	Apopka	Away
	11	Kissimmee	Away
	18	Orlando	
		Evans	Home
	25	DeLand	Away
Nov.	1	Leesburg	Away
	8	Sanford	Home
	15	New Smyrna	Home
	22	Lakeview	Home

COACH DICK COPELAND

FSU High On Sanford's Gray

F.S.U.

TALLAHASSEE (AP) — Florida State University footballers dusted their pads for the first time this season today and donned them for a pair of workouts.

After a light practice Monday, Coach Bill Peterson said three new faces among the Seminoles will be familiar to fans before the season is over. He identified them as interior lineman Randy Cassady, a junior college transfer from Florala, sophomore linebacker Barry Rice of Fernandina Beach, and sophomore end Mike Gray from Lake Mary.

"Those three are going to play someplace before the season is over," Peterson said. "They're names to remember."

Gators

GAINESVILLE (AP) — Ray Graves ordered the University of Florida football team into pads today and scheduled a controlled scrimmage for Wednesday. But All-Southeastern Conference fullback Larry Smith won't be working out.

Smith suffered a pulled leg muscle in the final Gator workout in shorts Monday.

"We plan to hold him out of normal practice for a week to 10 days although he should be jogging by the end of this week," Graves said. "Part of holding Smith out is precautionary. We don't want to rush him along too quick."

The 6-foot-4, 218-pound Smith was voted All-SEC as a sophomore and junior and is considered an All-American prospect.

Miami

MIAMI (AP)—Stepped up contact work is slated for the University of Miami football team today as Coach Charlie Tate and his aides seek some early answers on their reconstructed offensive line.

Only James Schneider of Willow Grove, Pa. and Don Brandy of Miami were starters last year and Brandy, a center, was shelved for the 1967 campaign, after suffering injuries in the opener at Northwestern. Schneider took over a game or two later and finished the year as center.

With Brandy well again and back at center, Schneider has moved to left tackle with George Hopgood of Miami, a reserve guard in 1967, as the right tackle. Charles Fullerton of Hollywood is the right guard and James Chaltas of Homestead the left guard. Ends are David Kalina, junior college transfer from Wilmerding, Pa., and Ray Heinly, Pottsville, Pa. Only Brandy and Heinly are seniors; the others are juniors.

Some of these athletes are in positions different from those which they played last spring and some of the shift results are doubtful. Behind almost every one of them is an eager sophomore, just waiting to grab off a starting role and this hope may be under way before long.

Monday's two practices brought no full scale offensive scrimmage. The closest the athletes came was in the closing minutes when a few plays were run against defensive units attired in pads. The line had some head knocking both morning and afternoon.

Vandy's A Strong Contender

By RON SPEER
Associated Press Sports Writer

NASHVILLE, Tenn. (AP) — Coach Bill Pace is even taking advantage of Nashville's Grand Ole Opry in his drive to build Vanderbilt into a Southeastern Conference contender in football.

One of the Commodores' brightest prospects is 235-pound end Karl Weiss, who cast his lot with Vanderbilt after a visit to the country music capital of the nation.

"I just love those Opry people," said Weiss, a 6-foot-5 sophomore end counted on to catch passes for the Commodores this fall.

"I go back there and talk to Tex Ritter and Minnie Pearl all the time," Weiss said. "Ole Tex Ritter's my favorite."

Weiss, who strums the guitar, said he isn't good enough to play with the Grand Ole Opry stars.

"The only time I play and sing is when I'm in my room with the door locked," said Weiss, who passed up offers from Florida State and Ohio State to attend Vanderbilt.

Pace, starting his second campaign with the Commodores, said that on the football field Weiss won't have to play second fiddle to anyone.

"The Grand Ole Opry did start having Friday night shows after we got Weiss," Pace said. "But I really don't think that was the reason."

However, Pace is willing to utilize country music, the school's academic stature and an athletic center under construction to attract top players.

Weiss was among the first boys recruited by Pace, who said he believes he has another standout group of players in his freshman squad.

"When these freshmen play a year," Pace said, "I believe we'll be able to hold our own with anyone."

That would be startling change, because Vanderbilt has won only 15 games in the last eight years.

"I'm real encouraged and optimistic about the future of football at Vanderbilt," Pace said. "We just need to win a big one."

The Commodores have plenty of chances to knock off a big rival this year, with Alabama, Georgia, Florida and Tennessee on the schedule.

However, Vanderbilt lost its top two quarterbacks. Gary Davis and Roger May, and the nation's leading receiver, Bob Goodridge, from last year's 2-7-1 team.

"We've got to replace our pitcher and catcher — and we haven't done it yet," Pace said. "But our receivers may be better this year than last because they are not all in one package."

For TIGERS only . . .
long & lean Panetela
GO KING EDWARD
America's Largest Selling Cigar

REX LIQUOR . . . Always In The Best Of Spirits

SAVE
AT THE
LIQUOR MART OF VALUES
310 EAST FIRST ST.
BETWEEN SANFORD & PALMETTO
322-8836

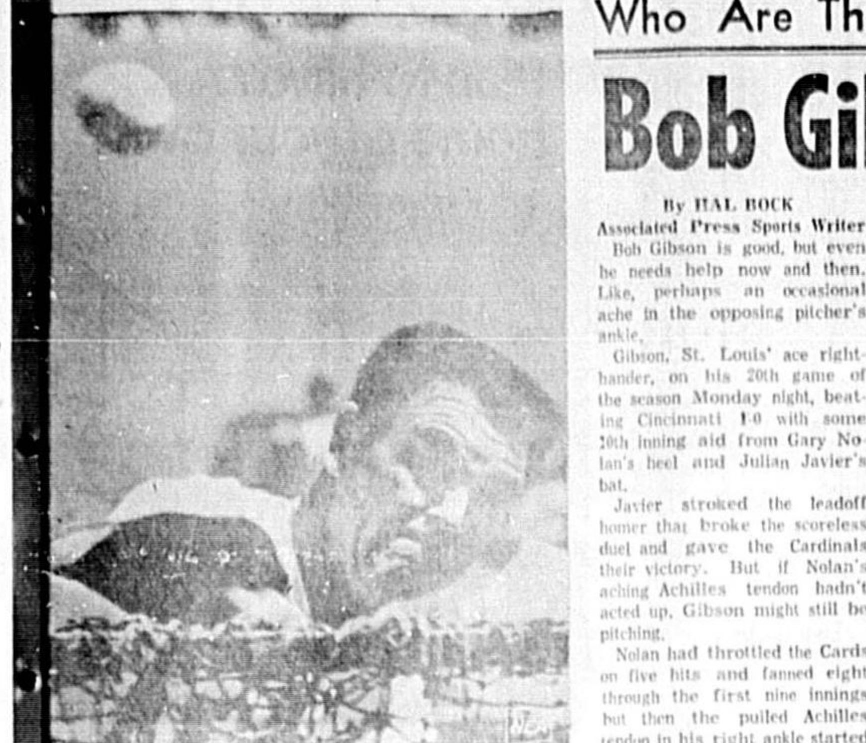

SWEATY CHANGE—It was a different kind of sweat for Dick Williams last season. The Boston Red Sox manager was leading his club to the 1967 American League pennant in a tight race. This year, however, the Red Sox are virtually out of championship contention. Now, the sweat is confined to pitching batting practice. The anguish has changed from mental to physical.

Who Are They Kidding?

Bob Gibson Sinks Cincinnati With Shutout

By HAL BOCK
Associated Press Sports Writer

Bob Gibson is good, but even he needs help now and then. Like, perhaps an occasional ache in the opposing pitcher's ankle.

Gibson, St. Louis' ace righthander, on his 20th game of the season Monday night, beating Cincinnati 1-0 with some 10th inning aid from Gary Nolan's heel and Julian Javier's bat.

Javier stroked the leadoff homer that broke the scoreless duel and gave the Cardinals their victory. But if Nolan's aching Achilles tendon hadn't acted up, Gibson might still be pitching.

Nolan had throttled the Cards on five hits and fanned eight through the first nine innings but then the pulled Achilles tendon in his right ankle started bothering him, Reds' Manager Dave Bristol brought in submariner Ted Abernathy.

Javier, who had only two homers all season, greeted Abernathy with No. 3 and Gibson had the run he needed.

In other National League action on a busy Labor Day, Pittsburgh swept a doubleheader from Houston 6-1 and 4-3 in 10 innings, Atlanta topped New York 3-1 and then batted to a 2-2 tie ended by rain after six innings. San Francisco battered Chicago 8-4 before the nightcap as halted by darkness tied at 1-1 after nine innings, and Philadelphia swept two from Los Angeles 5-4 and 7-5.

In the American League, Washington swept a pair from Chicago 1-0 and 11-3, New ork split with Baltimore, winning 4-2 before losing 4-3 in 10 innings. Minnesota tripped Boston 5-1, Oakland split a pair with Detroit winning 4-0 and then losing, 4-3 in 10 innings, and Cleveland topped California 4-2.

The four-hit shutout was Gibson's 12th of the year and it marked the third time in the last four seasons that the Cardinal ace has reached 20 victories. He missed only in 1967 when he was out for two months with a broken leg.

Gibson struck out eight and two of the four sing'es he allowed came with two out in the 10th inning as the Reds staged a last-gasp rally.

Bob Veale pitched a three-hitter and Donn Clendenon drove in three runs, helping Pittsburgh to its first game victory over Houston. Rusty Staub homered for the Astros.

The Pirates completed the sweep when Chris Cannizzaro's single drove in Bill Mazeroski with the winning run in the 10th inning of the nightcap. Mazeroski had singled and raced all the way to third when center fielder Jim Wynn let the ball get past him.

Juan Marichal won his 24th game for the Giants as Jesus Alou's four hits and four runs batted in paced a 17-hit San Francisco attack. Jack Hiatt had a two-run homer.

Mike Lum's two-run homer carried Atlanta past New York in their first game with Cecil Upshaw saving the victory for starter George Stone, who happens to be his cousin.

BOB GIBSON

MAJOR LEAGUE standings

By THE ASSOCIATED PRESS

National League

	W.	L.	Pct.	GB
. Louis	88	51	.633	—
n Fran	74	63	.540	13
ncinnati	71	64	.526	15
hicago	72	68	.514	16½
tlanta	70	69	.504	18
ttsburgh	67	72	.482	21½
hila	65	73	.471	22½
ouston	64	76	.457	24½
ew York	63	78	.447	26
os Angeles	59	79	.428	28½

Monday's Results
Pittsburgh 6-4, Houston 1-3
Atlanta 3-2, New York 1-2
San Francisco 8-1, Chicago 4-1, 2d game called, 9 innings, darkness.
St. Louis 1, Cincinnati 0
Philadelphia 5-7, Los Angeles 4-5

San Francisco at Chicago

Today's Games
Los Angeles at Philadelphia, N
St. Louis at Cincinnati, N
Houston at Pittsburgh, N
Atlanta at New York, 2, twi-night

Wednesday's Games
San Francisco at Chicago, 2
St. Louis at Cincinnati, N
Los Angeles at Philadelphia, N
Only games scheduled

American League

	W.	L.	Pct.	GB
etroit	87	52	.626	—
altimore	80	59	.576	7
oston	74	65	.532	13
leveland	74	68	.521	14½
akland	71	69	.507	16½
ew York	69	69	.500	17½
innesota	67	72	.482	20
California	61	79	.436	26½
Chicago	58	81	.417	29
Washington	55	82	.401	31

Monday's Results
Minnesota 5, Boston 1
Cleveland 4, California 2
Washington 1-11, Chicago 0-3
Oakland 4-3, Detroit 0-4
New York 4-3, Baltimore 2-4

Today's Games
Detroit at Oakland, N
Cleveland at California, N
Boston at Minnesota, N
Chicago at Washington, N
New York at Baltimore, N

Wednesday's Games
New York at Baltimore, N
Detroit at Oakland, N
Cleveland at California, N
Boston at Minnesota, N
Chicago at Washington, N

Major League Leaders

By THE ASSOCIATED PRESS

American League

Batting (350 at bats) — Oliva, Minn., .289; Yastrzemski Bost., .285.

Runs — McAuliffe, Det., 85; Tovar, Minn., 79.

Runs batted in — K. Harrelson, Bost., 102; F. Howard, Wash., 98.

Hits — Campaneris, Oak., 155; Aparicio, Chic., 146; Tovar, Minn., 146.

Doubles — R. Smith, Bost., 30; Yastrzemski, Bost., 28.

Triples — McCraw, Bost., 10; Fegosi, Calif., 10; McAuliffe, Det., 10.

Home Runs — F. Howard, Wash., 39; K. Harrelson, Bost., 33.

Stolen bases — Campaneris, 38.

Pitching (13 Decisions) — McLain, Det., 27-5; Santiago, Bost., 19-4; McNally, Balt., 18-8.

Strikeouts — McDowell, Cleve 239; McLain, Det., 230.

National League

Batting (350 at bats) — Rose, Cin., .344; M. Alou, Pitt., .335.

Runs — Beckert, Chic., 82; Rose, Cin., 80; Brock, St. L., 80.

Runs batten in — McCovey, S. F., 83; B. Williams, Chic., 82; Santo, Chic., 82.

Hits — F. Alou, Atl., 177; Rose, Cin., 176.

Doubles — Brock, St. L., 41; Rose, Cin., 34; Bench, Cin., 34.

Triples — Brock, St. L., 12; Clemente, Pitt., 11.

Home runs — McCovey, S. F., 31; R. Allen, Phil., 28.

Stolen bases — Wills, Pitt., 47; Brock, St. L., 45.

Pitching (13 Decisions) — Marichal, S.F., 24-7; Gibson, St. L., 20-6.

Strikeouts — Gibson, St. L., 223; Jenkins, Chic., 215.

Sports News In Brief

Yarborough Wins

DARLINGTON, S. C. (AP) — Cale Yarborough drove his Mercury to a bumper-to-bumper victory over David Pearson, driving a factory-backed Ford, in the $102,000 Southern 500-mile stock car classic Sunday.

Brooks Killed

HERSHEY, Pa. (AP) — Bert Brooks, a 48-year-old stock driver, was killed in a collision during the featured 100-mile race at the Hershey stadium Speedway Monday.

Dutch Grand Prix

ROTTERDAM, The Netherlands (AP) — Carol Hoffman of North Branch, N.J., riding Out Late, won the Grand Prix of the City of Rotterdam Sunday. Frank Chapot of Wallpack, N.J., on San Lucas, was fourth.

Olympic Tankster Trials

By JACK STEVENSON
Associated Press Sports Writer

LONG BEACH, Calif. (AP) — No one can take anything for granted in swim racing.

Don Schollander and Charlie Hickcox had one event and set world records at the U.S. men's Olympic trials, yet in their final appearances both were only also-swams.

Zach Zorn, a 21-year-old UCLA aquatic sprinter, won the 100-meter freestyle equalling the world record of 52.6 seconds while Jackson Horsley, a 16-year-old from Seattle, captured the 200-meter backstroke in 2:08.74 Monday night.

Schollander, the Olympic star who won four gold medals in 1964 including one in the 100, finished fifth. Hickcox after winning the 400 and 200 individual medleys in world record times plus the 100 backstroke wound up fourth behind young Horsley.

"He had a lot of tough races," said Horsley of Hickcox when asked if he were surprised the Indiana University star wasn't close to him.

Holder of American records in the 50 and 100 yard freestyle, Zorn found it no surprise that he had beaten the rest of the U.S. stars.

"I swam my own race," he said. "I wanted to go out as fast as I could and then come back."

TOMORROW... SEE STRIKE'S AND SPARE'S

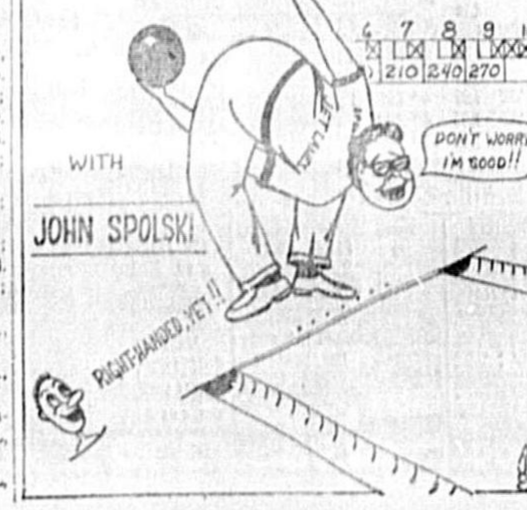

WITH JOHN SPOLSKI

Murphy Makes One Shot Pay High Stakes

CLIFTON, N.J. (AP) — Bob Murphy, $30,000 richer after winning the Thunderbird Golf Classic, attributed it all to a key shot on the 15th hole.

The chunky, red-haired Murphy held a one-shot lead over Bob Lunn as the pair, playing together, approached the 190-yard, par three water hole.

Lunn, hitting first, put his ball 10 feet from the pin but Murphy got within six feet. Then Lunn missed his putt and Murphy made his to take a two-stroke lead.

"That was probably my best shot of the round," Murphy said. "I just took a six iron, hit it up in the air and it landed near the hole."

Murphy ended with a 68 Monday to give him a 277 for the four days of play over the 7,035-yard, par 72 Upper Montclair Country Club course. It was his second consecutive tour win.

Lunn, who also won two straight tournaments earlier in the year, finished with a 69 for 280 and a tie for second with Australian Bruce Crampton, also with a 69.

Homero Blancas was fourth with a 72 for 282 as third-round leader Gary Player skied to a 76 for a fifth-place tie with Dan Sikes, 70, and Jack Nicklaus, 71. Defending champion Arnold Palmer shot a 71 to finish in a four-way tie for 10th place at 286.

The biggest challenge to Murphy's victory was a downpour that threatened to wash out the entire round just as he was approaching the 18th green.

"It delayed play for 1½ hours and left large lakes in the bunkers and fairways.

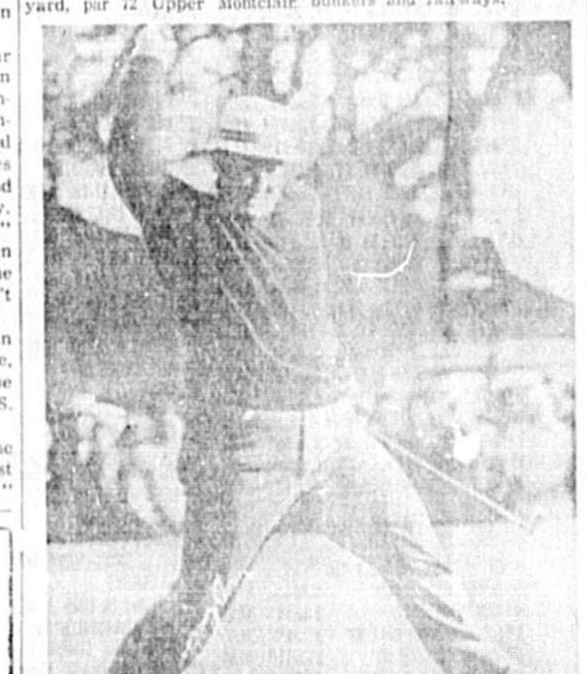

BOB MURPHY

A Flying Finish Put On By Foyt And Andretti

DU QUOIN, Ill. (AP) — Mario Andretti of Nazareth, Pa., and A. J. Foyt of Houston put on a flying finish before a crowd of 18,400 Monday afternoon with Andretti winning the 100-mile Ted Horn Memorial Auto Race by 1.7 seconds over Foyt at the Du Quoin State Fair.

Andretti took the lead on the eighth lap and held it until the finish with Foyt driving right on his tail pipe for 14 of the last 15 laps. It was Andretti's third victory of the 1968 U.S. Auto Club season.

The victory moved Andretti into second place in the national point standings with Bobby Unser of Albuquerque, N.M., holding his lead at 3,250. Andretti moved into second with 2,3[illegible] tal and Al Unser, Bobby's younger brother, is third with 2,334.

Mario Andretti

O-Twins Cap FSL Pennant Flag

Florida State League
By THE ASSOCIATED PRESS

Miami and Orlando strutted their winning style Monday night to close out the Florida State League season and head for the Governor's Cup playoffs beginning tonight.

Miami rolled easily to the championship with an 11½ game lead over Cocoa in its own Eastern Division and a five game lead over Orlando which ended on top of the Western Division roster.

Miami dumped West Palm Beach 6-4 while Daytona Beach cut Cocoa down 3-1 to broaden the Marlins' already decided pennant dash by a game.

Orlando bested close-chasing St. Petersburg 3-1 to gain a 2½ game lead in the Western Division and come up second best in the league.

Tonight, Miami journeys to St. Petersburg to begin a best of three series. The second, and third if necessary, game will be played in Miami. Orlando will host Cocoa tonight to begin their playoff with the games switching cities nightly until one team winds two. The winners of the division playoffs then will meet in another best of three series to see who gets the cup.

Miami managed to win Monday night when Cliff Matthews drilled a seventh inning two-run double, his second two-bagger of the night.

Steve Brye whacked a solo homer to spark the Orlando effort, but the two deciding runs scored when batters gained bases on balls with the bases loaded.

Daytona cut Cocoa down when the Dodgers gained two scores in separate innings without a base hit and Red Canada drove in another run.

Mario Guerrero blasted a three-run homer and scored twice more for Fort Lauderdale to spark an 8-1 victory over Lakeland.

DeLand rallied — with RBIs from Bronco Grace, Shorty Stoner, and John Majors—to a 4-2 win over Tampa in the eight inning of their game.

The final league standings showed the Western Division had a harder fought battle for supremacy. Cocoa, which wound up second in the Eastern circuit, would have earned only a fourth place berth in the Western Division on the basis of percentage points.

COMING ATTRACTIONS
ORLANDO SPORTS STADIUM
• First Annual Fall Horse Show Aug. 30 thru Sept. 1. (Hunter, Jumper, Western Halter & Performance)
PHONE 277-8000
FOR RESERVATIONS

Deltona Football Schedule

Sept.	26	*DeLand
Oct.	10	*Ormond
Oct.	16	Southwestern
Oct.	24	*Mainland
Oct.	30	DeLand
Nov.	14	*Mainland

* Home Games

All games start at 7:00 p.m.

All home games will be played at the DeLand Municipal Stadium.

PRE-SEASON FOOTBALL
LIVE AND IN COLOR

CHANNEL 6 CO-SPONSORED BY US

BALTIMORE vs DALLAS
SATURDAY, SEPTEMBER 7, 9:30 P.M.

Two Locations To Serve You

FIRST FEDERAL Savings & Loan ASSOCIATION

— MAIN OFFICE —
312 W. FIRST ST.
322-1242

INSURED

— BRANCH OFFICE —
SANFORD PLAZA
322-1951

FARMERS . . .
GARDENERS . . .

• HOME HINTS
• AGRICULTURAL NEWS & VIEWS by Cecil A. Tucker
• YARDNERS CORNER by Cecil A. Tucker

READ THEM EACH WEEK IN

The Sanford Herald

Seminole County's Only Daily Newspaper

THE INQUIRING REPORTER

By CAROL JAQUES

Question: What are your suggestions to beautify Seminole County?

Steve Derwiany, Rolling Hills.
I think people should inspect their own immediate area and begin there. Trees, shrubbery and flowers do wonders to lawns. Tall palm trees could be planted in the median of 17-92, thus making the highways look much better. Care would have to be taken in doing this so as not to block the view of drivers. People destroy things themselves and blame others. If you live in a clean place, you feel better as far as your health is concerned.

Elizabeth Screeney, Grant Street, Longwood.
I think Seminole County is fine the way it is, although certain parts may need cleaned up. I live in a very nice neighborhood and can't complain about anything.

Red Harper, Lake Mary.
This county needs its public parks cleaned up. More recreational areas are needed in the county also. They could be planned with flower gardens and things to make them look good. Families enjoy going to places like that.

Juanita Moore, 2402 Cedar Avenue.
Clean up and paint up. This means a lot to the county as a whole. Each one doing his part will help all of Seminole. One doing good encourages another to keep his property up. Planting trees and shrubbery along the public highways would certainly benefit the county as far as looks are concerned.

Bill Loudermilk, 2827 Sanford Avenue.
The grass on these vacant lots need to be cut and cleaned up. These old abandoned fruit stands should be torn down and removed. Also, the car junk yards need to be fenced from the public highways.

Frank Platt, Coleman Circle.
Get these vavant lots cleaned up. I'm a retired landscape man and I still enjoy the beauty of trees, flowers and things like that. A lot has been done for the approach into the county from DeLand, but the South Seminole entrance is so different. There's so many little "used articles" stands beside the road it doesn't look good at all.

Phillip Pressley, Shepherd Road.
The grass beside our highways need to be cut and the trash needs to be cleaned up. Something should be done about planting shrubbery or flowers in the median of 17-92. It would make the highway look much better.

This Week's Question: "Who Will Win The Presidential Election?"

WHO ....

Remarks: ....

....

....

....

Name ....

Address ....

Clip and mail to The Sanford Herald, P.O. Box 1657, Sanford, Florida, 32771.

Tower On Lake Proposed

Inquiring Reporter:

Thanks for the invitation for suggestions to beautify Seminole County.

One of the very loveliest views we have is the approach to Lake Monroe on Interstate 4 from Daytona Beach. The necklace of lights which is Sanford is particularly lovely after dark.

Something tall on the firm foundation where the band shell used to be might enhance the picture still more and serve to identify Sanford. I suggest a tower with a winding stairway to a lookout balcony and above that revolving light emblems. Several figures which might be used are a sailboat, a Gothic tower, church spire, "Elbow Room" for industry, a cornucopia of vegetables, an orange. Perhaps three emblems would be enough, for they need to be large enough to be identified at a distance. (Financed as advertising?)

I think such a tower would become a magnetic attraction. I hope nothing will be built which would shut off this beautiful view of our city from I-4. A causeway across the lake might do just that, is my greatest reason for opposing a causeway!

A contest for the design of such a tower as I suggest is another idea for stimulating interest and participation.

Thanks again for this opportunity.

Mary L. Wilson,
Lake Golden

Few Kids Fiddling These Days

SYRACUSE, N.Y. (AP) — Is the violin out of tune with the times?

The stringed instrument is apparently so dissonant with the free-wheeling spirit of this age that few kids nowadays aspire to be fiddlers. As a result, many symphony orchestras are having difficulties in filling violin positions, according to authorities n the feild.

In the good old days, "everyone in Odessa was born with a violin or a piece of gold in hand," as a saying goes. The city by the Black Sea, and other areas of Russia and eastern Europe were the sources of many leading violinists including such virtuosi as Jascha Heifetz, Isaac Stern, Nathan Milstein.

"It isn't so any more," says Louis Krasner of Syracuse University, noted for the first performances of composers Albert Schoenberg and Alban Berg (Berg wrote his own violin concerto for Krasner).

Krasner talked about the past and present of his beloved art in the living room of his house here containing two violin-shape ashtrays, a Steinway piano and a framed lock of Beethoven's hair.

Krasner chaired the 1964 String Symposium at Tanglewood where concert masters, violinists and string teachers gathered to discuss "the string shortage."

"The violin deteriorated because composers are not writing for it anymore," he explained.

"They'd rather write for electronic music. It is possible to play new music on the violin but it would be difficult.

"Then there are other financial problems. Some major orchestras give a 52-week contract with fringe benefits, but in many cases the violinist has to work part-time somewhere else in another capacity.

"And it's no longer glamorous to be a violinist. Virtuoso days are over in music. If you become a violinist, you'll play in an orchestra as one of the members.

"Audiences have dwindled. There are other entertainments.

1x2

means 1 column by 2 inches. Too small for an ad to be noticed or effective? You're reading this one!

Park & Shop Appliance Under New Management

WILLIAM TOBER

William Tober was recently appointed manager of the Sanford Park and Shop TV and Appliance store, located at First and Magnolia in downtown Sanford. Tober comes to Sanford from Elkhart, Ind.

He brings with him wide experience in the appliance field — having served for many years as a salesman, manager and as a buyer of name brand TVs and appliances in carload lots. This fits in with the Park and Shop operation of buying name brand appliances in large volume, thereby getting a lower price, then passing this saving on to the public.

Bill Tober expresses great satisfaction with the Park and Shop service organization, which consists of skilled and experienced technicians in both white and brown goods. He is impressed with the motto of the entire organization, from manager to delivery boy, "Every customer must be a happy customer."

Tober is a member of the Baptist church, and has been active in civic and community affairs , with special emphasis on youth activities. He has coached boys' club baseball and basketball teams.

Agri-Confab Scheduled

Leo Butner, manager of Sanford State Farmers' Market, and Mrs. Butner and Frances Garrow, secretary, will attend the Florida Department of Agriculture 1968 annual conference at Gainesville Wednesday through Friday of this week.

Speakers at the conference will include Sen. Spessard Holland, Sen. Gerry Thomas, U.S. Commissioner of Agriculture Orville Freeman and University of Florida President Stephen C. O'Connell.

Theme of the conference this year is "PRIDE" with the letters signifying personal responsibility in daily endeavors. One of the highlights of the conference will be the dedication of the new Doyle Conner building. An awards presentation is scheduled for retiring Lee Thompson, director of finance and accounting, who served as commissioner of agriculture in 1960. Thompson was born in the Sanford area.

Ike Reads Westerns

WASHINGTON (AP) — Dwight D. Eisenhower is spending more time reading now that he's showing steady progress recovering from his seventh heart attack.

"His progress continues to be favorable," said doctors at Walter Reed Army Hospital Monday.

Eisenhower, 77, is reading Western novels to while away the time, doctors said. The five-star general and former president has been bedridden most of the time since suffering the first of four heart attacks in Palm Springs, Calif., April 29.

Two Inches

NELSON, British Columbia (AP) — The town fire department waited two years for a new fire truck to be built to specifications and when it finally came it was two inches too big for the fire station. A department spokesman said a station wall would have to be removed to make room.

There's a HANDY FOOD STORE near you!
Open 7 a.m. - 11 p.m. 7 DAYS A WEEK
Courteous Service — Low Prices!

Plan to have a home of your own?

The good things of family life start with a home of your own. Now is a good time to buy a home and finance it through us. We are the specialists in home loans.

TWO LOCATIONS TO SERVE YOU

FIRST FEDERAL Savings & Loan ASSOCIATION

— MAIN OFFICE — 312 W. FIRST ST. 322-1242
INSURED
— BRANCH OFFICE — SANFORD PLAZA 322-1951

HERE ARE 293 REASONS WHY ABC IS THE SOUTH'S LARGEST LIQUOR DEALER
MOST OF THESE CASE PRICES ARE FROM $6 TO $9 BELOW WHOLESALE LIST PRICE

ABC LIQUOR SALE SAVE UP TO 40% ABC HAS THE LOWER EVERYDAY PRICES!
YOU ALWAYS GET MORE AT YOUR ABC STORE!! NOT JUST A FEW ONE DAY BAIT SPECIALS

SURFSIDE · FIVE FLAGS · JOSE GASPAR VODKA · GIN · RUM REG. 4.00 $34.95 CASE 2.99 5th
LANCERS ROSE REG. 4.25 $34.50 CASE 2.98 5th
Park & Tilford IMP. CANADIAN REG. 46.00 3.99 5th

4 YR. STRAIGHT KY. BRB. OLD CROW · T. W. SAMUELS 6 YR. STR. KY. BOURBON · LONDON TOWER 94° LONDON DRY GIN — MIX ANY 3 5ths 11 REG. 5.86 $47.75 CASE
GILBEY'S GIN OR VODKA · PARK & TILFORD "1840" 86° BLEND · BRUGAL RUM — 4.49 Full Quart
SOUTHERN COMFORT 100 Pr. LIQUEUR · TEACHERS IMP. SCOTCH · BEEFEATER 94° IMPORTED ENGLISH GIN REG. 7.90 $65.88 CASE — 5.49 5th
YELLOWSTONE 6 YEAR STR. KY. BRB. · TOM SIMS 8 YEAR STR. KY. BRB. · Calvert EXTRA BLEND REG. 1.70 $49.95 CASE — MIX ANY 3 5ths 12
ROYAL DELUXE 8 YR. STR. KY. BOURBON · JACQUINS RUM · HOUSE OF STUART 86° IMP. SCOTCH · CANADIAN MIST IMP. CANADIAN WHISKY — 3.99 5th
BOURBON TWELVE 12 YR. STR. KY. BOURBON · VAT 69 GOLD IMP. SCOTCH · JACQUINS CANADIAN · CORTEZ TEQUILA $59.88 CASE — 4.99 5th

ABC BROUGHT LOWER LIQUOR PRICES TO CENTRAL FLORIDA AND KEEPS THEM LOW!

STRAIGHT BOURBON
Qt. 8 Yr. Ky. Old Repeater 3 – 12 — 51.75
BOURBON SUPREME 3 – 11 — 46.95
OLD TAYLOR 86° KY. 3 – 14 — 56.95
SCHENLY 8 YR. 4.49 — 51.75
QT. V.O. BARTON 6 YR. KY. 3 – 15 — 59.95
Qt. Ky. Bourbon Mr. Ed. 4.49 – 3 – 12.95
KENTUCKY GENTLEMAN 3 – 11 — 44.95
QT. JIM BEAM KY. 5.49 — 64.95
GEORGE DICKEL TENN. 3 – 15 — 59.68
OLD HICKORY PANEL BOT. 3 – 12 — 47.88
ABC KENTUCKY NOW 6 YEAR 3.99 — 47.75
QT. TOM SIMS 8 YR. KY. 5.29 — 61.95
QUART OLD CROW KY. 3 – 15 — 61.95
10 Yr. Federal RESERVE KY 3 – 13 — 53.88
Ky. Tavern 8 Yr. Ky. 86° 3 – 13 — 53.95
QT. T.W. SAMUELS 5.49 — 61.95
12 YR. KY. "RARE OLD" 5.99 — 69.95
Ancient Ancient Age 10 Yr. 3 – 15 — 61.95
8 YR. OLD STAGG KY. 3 – 11 — 47.75
QUART EARLY TIMES KY. 5.49 — 64.95
QUART CHARRED OAK 3 – 13 — 53.88
8 Yr. Qt. Royal Deluxe Ky. 4.98 — 55.95
93° 8 YR. KY. EBEN HORN 4.59 — 53.88
Qt. Yellowstone 6 Yr. Ky. 3 – 15 — 61.95
OLD RARE 15 YR. KY. 7.99 – 3 – 23
QUART J. W. DANT OLDE 3 – 14 — 53.88
10 YR. BLUE RIBBON KY. 3 – 15 — 62.95

BLENDED WHISKEY
QT. JACQUIN PREMIUM "10" 5.49 — 61.95
QUART KING BLEND 4.49 — 51.95
CORBY RESERVE 3 – 10 — 42.95
JACQUIN BOND HALL KY. 3 – 9 — 39.75
CADILLAC CLUB 90° 3 – 11 — 46.95
QUART FOUR ROSES 4.99 — 59.88
Quart Three Feathers V.S.R. 4.49 — 51.75
HALLER'S RESERVE 3 – 10 — 39.95
Bellows Partners Choice 3 – 12 — 47.88
QT. SEAGRAM 7 CROWN 3 – 15 — 63.75

DRY GIN
QUART SCHENLY 90° 3 – 12 — 51.75
QT. NEWPORT 100% GRAIN 3.99 — 47.50
GLENMORE GIN 3 – 9 — 38.95
SCHENLY AGED GOLDEN 4.49 — 49.95
QT. LONDON TOWER 94° 3 – 15 — 61.95
HIRAM WALKER 3 – 10 — 41.88
QUART PARK & TILFORD 4.49 — 52.95
QUART ABC 100% GRAIN 3 – 12 — 49.95

IMPORTED SCOTCH
CUTTY SARK 3 – 18 — 75.75
GRANTS 8 YEAR 3 – 18 — 71.88
J & B RARE 3 – 18 — 75.75
HAIG PINCH 6.99 — 83.88
JACQUIN GREAT GLEN 4.99 — 58.95
CHIVAS REGAL 7.99 — 91.95
PEDIGREE 14 3 – 14 — 59.75
QUART LANG'S 8 YEAR 6.29 — 74.95
JOHNNY WALKER RED 3 – 18 — 72.95
OLD PARR 6.29 — 71.88
QT. BULLOCK LADE B & L 5.79 — 64.95
HANKEY BANNISTER 5.49 – 3 – 15.95
MARTINS 12 YR. DELUXE 6.99 — 82.95
QUART INVER HOUSE 3 – 15 — 62.95
OLD RARITY 3 – 18 — 71.88
HARVEY'S 3 – 13 — 55.75
LANG'S 8 YEAR 3 – 15 — 61.95
HEDGES & BUTLER 3 – 18 — 71.88
SANDEMAN 8 YEAR 3 – 14 — 59.75
QUART HOUSE OF LORDS 3 – 18 — 71.88
OLD SMUGGLER 3 – 14 — 59.75
QUART J. W. DANT 5.49 — 62.95
WHITELEY'S 3 – 15 — 59.88
QUEEN ANNE RARE 3 – 15 — 62.95

VODKA
NEWPORT 100% GRAIN 3.99 — 46.95
QUART RELSKA 3 – 12 — 47.95
QUART GORDON 3 – 12 — 51.75
QT. JACQUIN CHARCOAL 3 – 14 — 57.95
GLENMORE 3 – 9 — 38.95
CHERRY OR LIME 3.99 — 44.95
100° CHARCOALED ABC 4.49 — 49.95
QUART 100° SCHENLEY 5.49 – 3 – 15.95
GRAPE OR ORANGE FLAVOR 1.99 — 22.95
GILBEY 3 – 9 — 39.75

BEER
6 for 99¢ ABC BEER OR ABC ALE — 3.95
6 for 99¢ MUNICH BAVARIAN TYPE — 3.79
6 for 1.19 SCHAEFER BEER — 4.29
6 for 99¢ GOLD MEDAL PENN. PREMIUM — 3.89
6 for 1.09 GOEBEL'S DRAFT BEER — 4.19
6 for 1.19 RUPPERT N.Y. KNICKERBOCKER — 4.29
6 for 1.09 COOKS GOLDBLUME — 4.29
MILLER HI-LIFE — 4.99
6 for 1.99 TUBORG IMP. DENMARK — 7.95
6 for 2.49 ST. PAULI GIRL — 8.95
LOWENBRAU IMP. BAVARIAN — 9.95

CANADIAN WHISKY
QUART SEAGRAM V.O. 3 – 22 — 87.50
16 YR. ORDER OF MERIT 5.99 — 67.95
CROWN ROYAL 7.99 — 89.50
QUART CANADIAN CLUB 7.49 — 89.50
Qt. Canadian Lord Calvert 3 – 15 — 63.75
15 YR. GRAND AWARD 7.99 – 3 – 23
MACNAUGHTON 6 YR. 86.8° 4.99 — 58.95
QT. CANADIAN JACQUIN 86° 5.99 — 71.75

VERMOUTH
ROMA 89¢ — 10.50
AMBASSADOR 99¢ — 11.75
CHRISTIAN BROTHERS 1.19 — 13.95
BARDINI IMP. ITALY 1.39 — 14.95
CORA IMP. ITALIAN 1.79 — 18.95
J. Boissiere Imp. Italy 1.79 — 19.95

CHAMPAGNE
POMMERY & GRENO 5.99 — 61.95
GOLD SEAL 3 – 10 — 38.95
HENRI MARCHANT 2.98 — 34.95
COLD DUCK 3 – 9 — 39.95
MAGNUM 4.99 — 27.95

IMPORTED WINE SPECIALS
'66 VINTAGE BEAUJOLAIS 1.79 — 18.95
LIEFRAUMILCH 1.49 — 16.95
LISBOA ROSE-AY 1.79 — 18.95
BORDEAUX 99¢ — 11.75
BENEDICTINE 1.49 — 16.95
SANDEMAN CREAM 2.98 — 31.95
DUBONNET APERITIF 2.99 — 35.75
Rosita Crackling Rose 2.98 — 31.95
'64 VINT. BERGERAC 1.79 — 18.95
Qt. Bertolli Chianti Italy 1.99 — 22.95

FINE AMERICAN WINE
PAUL MASSON 1.29 — 15.48
GOLD SEAL 1.59 — 18.95
ABC 79¢ — 8.28
TAYLOR HALF GALLON 3.99

GALLONS WINE
MOGEN DAVID 4.99 — 19.75
ABC 2.99 — 11.75
CRIBARI 3.19 — 12.50
ABC 3.99 — 15.95
ALMADEN 4.99 — 19.75

BOTTLED IN BOND
KY. TAVERN 3 – 15 — 61.95
PARK & TILFORD KY. 3 – 12 — 51.75
I. W. HARPER 3 – 16 — 65.95
J. W. DANT 3 – 12 — 51.75
CENTURY BOND 3.99 — 47.88
QT. OLD HEAVEN HILL 3 – 15 — 62.95
TOM MOORE 100° 3 – 12 — 49.95

RUM
BACARDI PUERTO RICAN 3 – 12 — 49.95
CALVERT LEILANI 3 – 11 — 45.95
LA CONGA RUM 3 – 9 — 38.95
ROMERO RUM 3.39 — 38.75
Qt. ABC Imp. Virgin Isle 4.49 — 51.75
TRADER VIC PUERTO RICAN 3 – 12 — 51.75
QT. OLD FLORIDA 3.99 — 45.95
QT. JOSE GASPAR 3.88 – 3 – 11.50

BRANDY-LIQUEUR
MARTELL COGNAC 3 – 20 — 78.95
GALLIANO LIQUEUR 8.99 – 3 – 26.88
Mouquin 10 Yr. Italy Dec. 3 – 12 — 49.95
Imp. Jacquin V.S.O.P. Cognac 5.49 — 65.88
QT. CHRISTIAN BROTHERS 5.49 — 65.88
QUART LEJON BRANDY 4.98 — 58.95
IMP. COGNAC LA GRANGE 4.49 — 51.75
KAHLUA COFFEE LIQ. 3 – 18 — 74.95

LIQUOR FOR LESS
ABC — SALE LASTS 5 BIG DAYS TUES. THRU SAT.
HIGHWAY 17-92
HALFWAY BETWEEN SANFORD & ORLANDO
Just North of Casselberry (City Limits)
Reg. Prices from Current Beverage Guide

HIGHLAND MIST IMP. SCOTCH 46.00 $3.99 5TH
CREME DE MENTHE-CACAO 2.99 5th
J. W. DANT 10 YR. 47.00 $3.99

CREAM of KENTUCKY 86 PROOF BLEND · MR. ED STRAIGHT KY. BOURBON · ABC 100% GRAIN GIN or VODKA $38.95 CASE — MIX ANY 3 5ths 9
JACQUINS "TEN" · B&L · SILAS HOWE 10 YR. STR. KY. BOURBON 51.75 CASE — MIX ANY 3 – 12 — 4.49 5th
IMPORTED WINE MATEUS · MAXIMS · B&G · JACQUINS BRILLANTE · Cruse — $22.95 — 1.99 5th
25% MORE IN FULL QUART P&T KY. BRED · EZRA BROOKS · HIGHLAND MIST IMP. SCOTCH · PARK & TILFORD IMP. CANADIAN WHISKY $59.75 CASE — 4.98 Full Quart
Glenmore 6 YR. · JACQUINS CHARCOAL FILTERED VODKA · KENTUCKY BEAU 6 YR. REG. 4.95 42.95 — MIX ANY 3 5ths 10
OLD REPEATER 8 YR. · KESSLER 86 PROOF BLEND · ABC VIRGIN ISLE LIGHT OR DARK RUM $41.00 case — MIX ANY 3 5ths 10

Throng Of 15,000 Thrilled At Rotary Regatta

MAYOR ROBERTS (left) hands over city key to invading pirates.

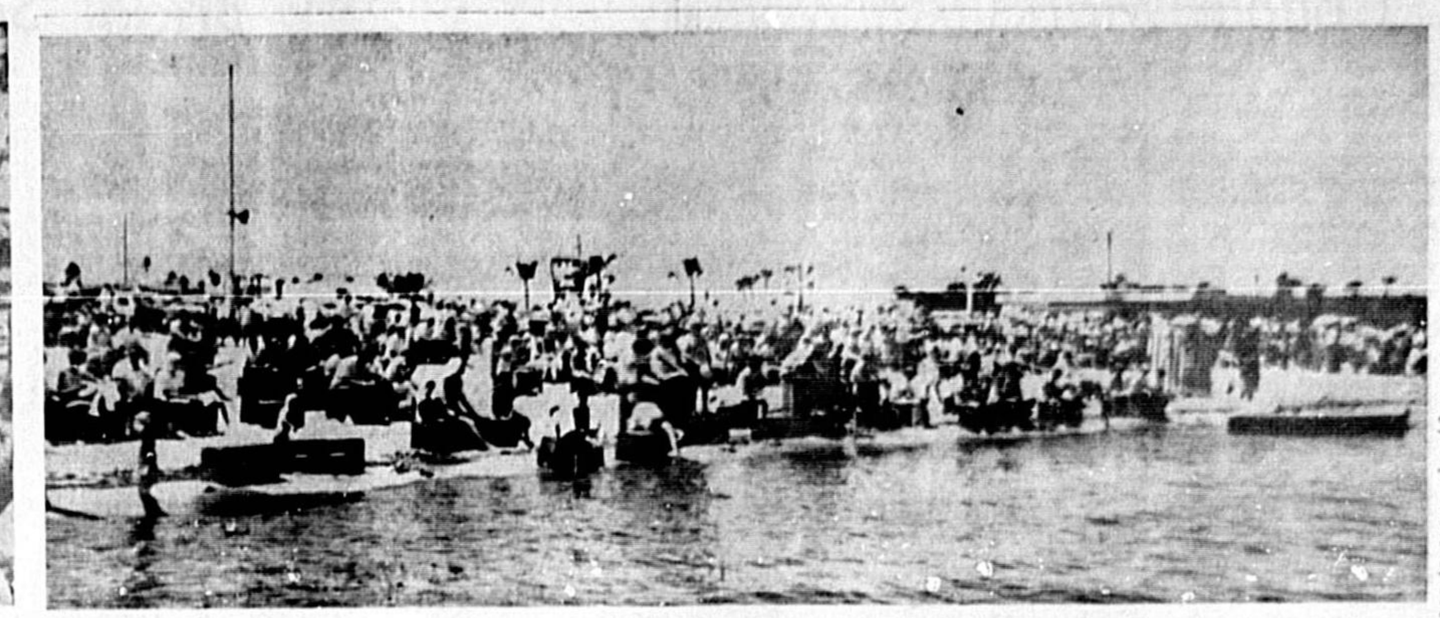

AN ESTIMATED 15,000 lined shores to watch Labor Day Regatta.

ANTIQUE CAR SHOW was highlight of the Regatta.

MISS CENTRAL Florida Regatta Queen and her court.

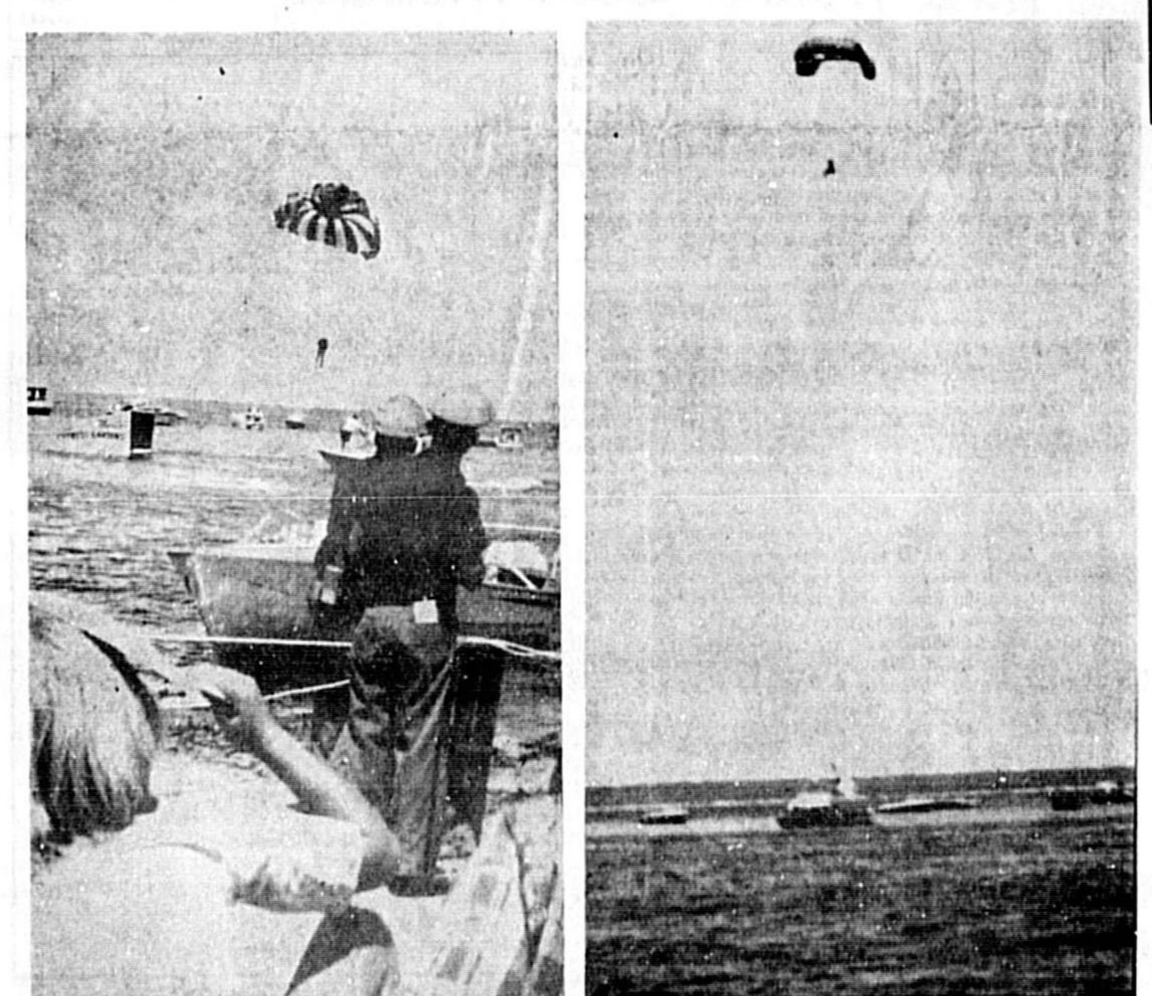

FALLING ANGELS of DeLand head for the drink in a thriller.

CYPRESS GARDENS water skiers thrilled the throng.

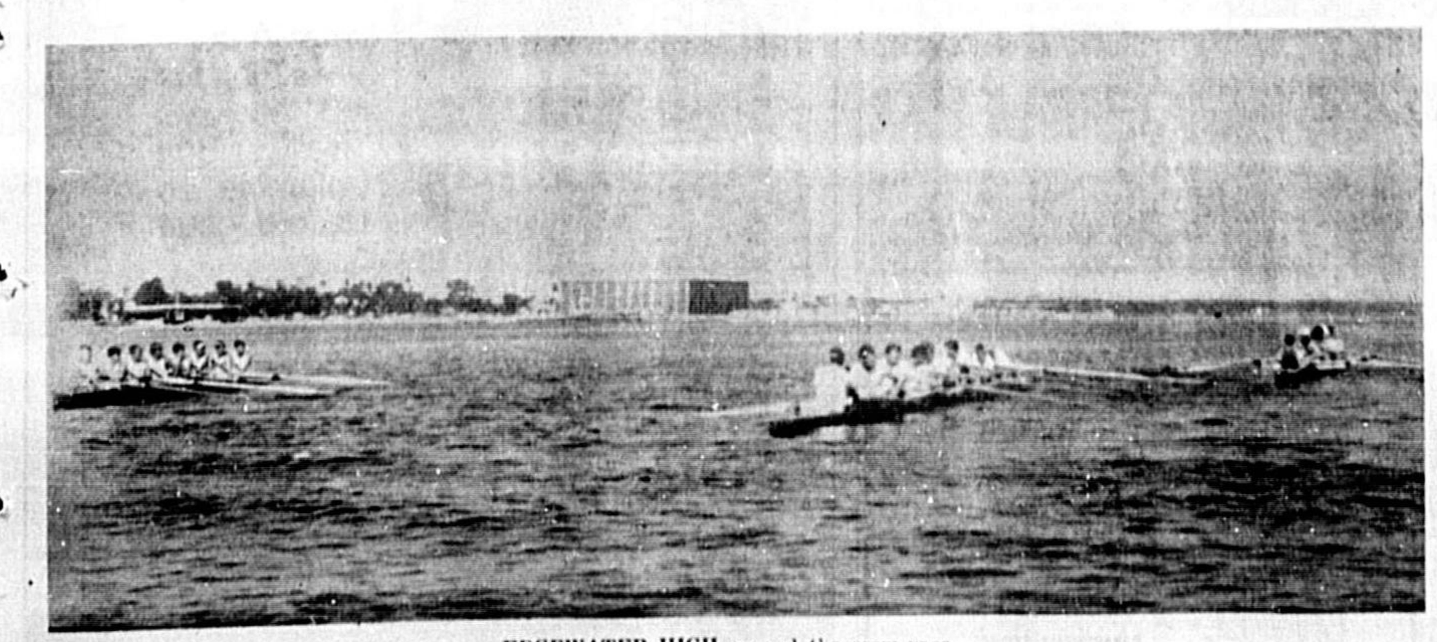

EDGEWATER HIGH copped the crew race.

SCHOOL OF DANCE ARTS students entertained, too.

Couple Marks Anniversary

DR. AND MRS. WILLIAM M. SHEDDEN . . . on their golden wedding anniversary, Aug. 24, 1968.

Dr. and Mrs. William M. Sheddeen of Ormond Beach, observed their 50th wedding anniversary, Aug. 24, 1968. Highlighting the memorable event was their three children and families entertaining them at an anniversary dinner at Oceanside Country Club, Ormond Beach, complete with a traditional champagne toast, roast duck and wild rice and a beautifully embossed tiered cake.

The Sheddens were married Aug. 24, 1918, in Boston, Mass. He was captain of the Yale Track Team in 1915 and she is a former New England tennis champion.

Dr. Shedden recalls, "We came to Florida for three weeks but have been here for 24 years now."

He was chief surgeon at the Veteran's Hospital, Lake City, for 20 years and after his retirement there, went into practice working at Halifax and Ormond Memorial Hospitals until his retirement, July 1 of this year.

Since then, Dr. Shedden has been "dabbling in oils" and has more than 200 oil paintings completed, many of which are hanging in doctor's offices around the Daytona Beach area. He and Ann Luke a local artist, have just completed a mural at Ormond Beach Hospital.

The doctor is a Rotarian and his wife, a member of Republican's Women's Club. Both are members of Oceanside Country Club.

The Sheddens have two sons, Richard, who teaches jet flying for Eastern Airlines in Miami, and Robert, manager of Southern Bell Tel. and Tel. Co. in Sanford.

Their daughter, Mrs. Robert McColskey, is head of the Clinical Psychology Clinic in Pensacola. There are eight grandchildren and two great grandchildren.

Rings Reign Supreme For Young Miss

Rings reign supreme for the fashionable back-to-school miss: from simple gold bands to elaborate costume rings and the classical favorites, rings set with cultured pearls, her birthstone and the popular Linde star.

Naturally, for her school days, jewelry with her school emblem has winning appeal: lapel pins, charms and rings that proudly identify her alma mater make her back-to-school jewelry wardrobe the completest!

Longwood Personal

Mr. and Mrs. J. W. Baumholser of 905 Oxford Rd. have returned from the north where they visited with their family during July and August. They drove to Indiana and from there made flying jaunts to Detroit, Canada, Washington, D. C., Baltimore, and Virginia. Highlight of their trip was attending the wedding of their oldest granddaughter.

Bridal Shower Honors Betty Mann

The Holly Avenue home of Mrs. J. M. Leonard was the scene of a recent linen shower honoring Miss Betty Mann, fiancee of John McQueen. Hostesses were Mrs. David Leonard and Mrs. J. M. Leonard.

The party area was decorated with a profusion of beautiful roses, mostly pink and white arrangements carrying out the color theme of the evening. Gracing the coffee table was an exceptionally lovely arrangement using pink, white, red and yellow roses and greenery.

The hostesses presented Miss Mann and her mother, Mrs. Herbert Mann, with white baby rose corsages. The refreshment table was overlaid with a lace edged linen cloth and the centerpiece was a crystal container with silver base filled with pink roses. Flanking this were two three branched crystal candelabra with pink tapers and white bows.

Crystal and silver appointments and white linen napkins in teakwood napkin holders were used. Pink party punch was served from a crystal bowl with Lilies-of-the-valley and a miniature bride and groom frozen in an ice ring. Other refreshments included petit fours, assorted party sandwiches, nuts, mints and cheese and olive balls.

Invited guests included Mrs. Herbert Mann, mother of the honoree and Mmes. Wilbur Yarbrough, Orville Touchton, Wilburn Rogers, Harold Appleby, Henry Schumacher, Jr., Henry Schumacher, III, John Higgins, Jr., Jack Schirard, Kirby Fite, R. L. White, Jr. and W. A. Hutter.

Also Mmes. John Clark, Sylvia Brown, Bessie Herman, Roy Mann, Violet Hickok, Wendell Scott, Herman Jacobson, Gordon Kellett, George Pittard, Lewis Kosky, Jim Rowe, Richard Miller, Kathy Tooke and the Misses Barbara Ruprecht, Betty Lynn Kellett, Martha Kosky, June Rastom and Linda Parratt.

MISS BETTY MANN was guest of honor at a recent bridal shower given by Mrs. David Leonard and Mrs. J. M. Leonard at the J. M. Leonard home on Holly Avenue. Picture shows, from left, Mrs. Herbert Mann, mother of the honoree, Miss Mann and Mrs. David Leonard, hostess.

Sanford Jayceettes Install Officers

The Jayceettes held their installation banquet at the Trophy Lounge, Aug. 28, starting at 7 p.m. Officers installed were Mrs. Robert (Gwen) Murrie, president; Mrs. Wallace (Julie) Hall, vice president; Mrs. William (Gayle) Richardson, secretary; and Mrs. Ronald (Patty) Hunt treasurer.

Directors installed were Mrs. Ramon (Bea) Garcia and Mrs. Al (Aurora) Berguson. Retiring president, Mrs. Wayne (Tracy) Albert, is state director. Installing officer was Wendell Agee, president of the Sanford-Seminole Jaycees.

Following the invocation, the group repeated the creed: "We, the Jayceettes, believing as our husbands that faith in God gives meaning and purpose to human life, join with them in dedicating ourselves to the Jaycees principles and ideals, our goal being to assist the Jaycees in making our community, state and nation, under God, a better place in which to live."

Guests were introduced and awards presented. Mrs. Murrie (new president) received the president's award, given to a member for special contributions.

In this case she was serving as vice president. The Go-Getter Award was presented to Mrs. Richardson for her service during the first year of membership and doing the most for the club.

Other retiring officers were Mrs. Don Coleman, recording secretary and Mrs. Bruce Bauder, treasurer.

SANFORD JAYCEETTES installed new officers for the coming year at an installation banquet at Trophy Lounge. Picture shows, from left, front row, Mrs. Wayne Albert, retiring president and state director, presenting the gavel to the new president, Mrs. Robert Murrie; Mrs. Ramon Garcia, director and Mrs. Al Berguson, director. Back row from left, Wendell Agee, Jaycee president, and installing officer; Mrs. Wallace Hall, vice president; Mrs. Ronald Hunt, treasurer and Mrs. William Richardson, secretary.

FLOWERS
. . . brighten any occasion.
SANFORD FLOWER SHOP
Cor. E. 1st & Sanford Av.
322-1822 322-8452

Prima Donna Goes Modern

By JOY MILLER
AP Newsfeatures Writer

NEW YORK (AP) — Beautiful, gifted Phyllis Curtin is booked two or three years ahead in opera houses and concert halls around the world, but she lacks a couple of things the so-called Golden Age singers had: the prima donna temperament and a flair for traveling in style.

Back in the days when the prima donna was somewhat larger tha life—whichever way you looked at her—it was an awesome sight to behold the old-style soprano in transit from, say, New York to Chicago.

Besides an entourage and array of trunks that would put royalty to shame, many a diva took along draperies, pictures and fancy pillows to make her train compartment homey.

But Phyllis Curtin, who is as unpretentious as she is talented, these days finds her chief traveling pleasure in the company of her 6½-year-old daughter Claudia and her husband, photographer Eugene Cook.

Right now they are on a seven-week tour of Australia and New Zealand where newspapers report that the brilliant Clarksburg, W. Va., soprano is bringing stamping, shouting audiences to their feet in standing ovations.

From there they will go to Scotland where Phyllis will sing with the Scottish National Opera.

Claudia fell in love with Scotland in 1966 when she visited it for the first time with her mother, who, singing Marguerite in "Faust," broke all box office records for the Scottish National Opera.

In order to crowd in more people, the thrifty Scots took the lights out of the boxes and shoved in chairs. Recalling it, Eugene Cook says with amusement: "Consequently it got darker and darker. Finally it was so dark we had trouble finding enough light to photograph."

Claudia also landed herself on the front pages. A reporter, making casual conversation, asked what she would do "while your mommy is singing." Replied Claudia: "I'm going to look for the Loch Ness Mouster."

Startled, the reporter said: "But you'll be staying at Loch Lomond."

"So what!" retorted precocious Claudia, "You don't think that monster stays in just one loch, do you?"

Her new theory of the loch-hopping monster landed on Page 1.

This summer Phyllis will appear at the Edinburgh Festival in "Peter Grimes" and a rarely done Schubert opera.

One month the brunette singer travels more than the old-time divas did in a year. Yet she claims that "so much travel doesn't affect the voice badly if you stay in good physical condition. If you're tired and suffering from lack of sleep, of course it's going to show.

"It's a tremendously personal thing. When I'm well it doesn't hurt me a bit to sing three times a week. On the other hand, I would love to be able to sit for awhile. Just sit and knit and garden."

The princess-line or sheath skirt is for the junior or misses figure; gored skirts are for the mature.

Exquisite Form
"LIGHT-ON-LIGHT"
THE BRA MADE WITH THE NEW SPANDEX THAT NEVER YELLOWS.
WHITE THAT STAYS WHITE
FAST WASHING, FAST DRYING DACRON, NYLON & COTTON.
PERFECT FOR SLIGHTLY MINUS AND AVERAGE FIGURES.

STYLE 3253
A CUP 32-36
B & C CUP 32-38
ONLY $2.50
STYLE 3259
LACE—WITH FLUFFY FIBERFILL CONTOUR
ONLY $4.00
RoJay

Correspondent Home Following Vacation

Mr. and Mrs. Luther Miles have returned home after making a trip "back home" to Rockford, Ill., after being away from there for a period of fifteen years. In Illinois, they visited friends in Loves Park, Belvidere, Marengo and then in Moline.

Upon returning home Mrs. Miles left for a rest at Daytona Beach Shores with her mother, Mrs. J. E. Peterson, his sister, Mrs. Barbara Cosain and her 10 month-old twin sons, Regei and Richard, and eleven year old son, Ronnie.

Recent house guests at the Miles include Mrs. Herbert Peterson, her children, Virginia and Mark, and Mrs. H. Sandahl, all from McHenry, Ill. Mrs. Peterson is a sister-in-law to Mrs. Miles, and Mrs. Sandahl, her aunt.

MRS. JONATHON WATSON DAVIS

Sandra Mikler And J. W. Davis Exchange Vows

By GAIL BRATTON

Miss Sandra Jeanette Mikler, daughter of Mr. and Mrs. Andrew Mikler of Slavia, and Jonathan Watson Davis of Slavia, were united in Holy Matrimony Aug. 30, 1968 at 8:00 p.m. at St. Luke's Lutheran Church in Slavia.

Rev. John J. Kucharik was the officiating clergyman at the double ring ceremony before the altar accented with white flowers, spiral candelabra with white candles and a profusion of potted palms.

Mrs. Betty Kohany, organist, presented a recital of nuptial selections. Miss Susan Duda and Miss Joyce Bellhorn were soloists.

Given in marriage by her father, the bride was radiant in a formal gown of satin (also her mother's wedding gown) with a fitted bodice, long tapered sleeves and a neckline of lace. Her detachable cathedral train extended from the shoulders and her fingertip net veil was attached to a crown. She carried a bouquet of ivory roses and white carnations with stephanotis.

Attending the bride as maid of honor was her sister Miss Elizabeth Mikler. She wore a sky-blue semi-formal gown with the sleeves enhanced with lace. Her headpiece was a matching satin bow and net. She carried a single pink long stemmed rose.

Mrs. Robert Olliff, sister of the bride, attended the bride as matron of honor and Miss Carol Davis, sister of the groom, was the junior bridesmaid. Mrs. Olliff and Miss Davis were pink semi-formal gowns fashioned identically to the maid's of honor and carried a single pink long stemmed rose.

Elliott Davis served as his son's best man and Robert Olliff, brother-in-law of the bride, Andy and Joseph Mikler, brothers of the bride, were ushers.

For her daughter's wedding, Mrs. Mikler chose a beige suit with white accessories. Her corsage was pink roses.

Mrs. Davis, mother of the groom, chose a powder blue lace dress with white accessories. Her corsage was pink roses.

The reception was held at St. Luke's Christian Day School which was decorated with a profusion of white flowers and fern. Honorary hostesses were Mrs. Ann Duda, Mrs. Sue Colbert, Mrs. Betty Pempey, Mrs. Virginia Mikler, Mrs. Betty Duda, Miss Suzzn Duda, Miss Katherine Mikler, Miss Joyce Bellhorn, Miss Elaine Duda and Miss Mary Jane Mikler.

For traveling the bride wore a bronze dress suit with matching accessories.

After a wedding trip to Missouri the couple will reside at 410 Lake Dr., Chuluota.

WE SHARPEN SCISSORS
SUPER SHOE REPAIR
SANFORD PLAZA 322-9520
LUGGAGE—HANDBAG REPAIRS

MISS JUNE HUTCHINSON, bride-elect, was complimented with a recent kitchen shower at Rainbow Inn. Picture shows, Miss Joyce Jones, right, presenting a gift to the honoree. Miss Jones and Miss Katy Mann were co-hostesses for the party. Others from left are Miss Mann and Mrs. F. R. Hutchinson, mother of the honor guest.

June Hutchinson Honored

The Rainbow Inn was the setting for a kitchen shower honoring Miss June Hutchinson, bride-elect, Thursday night. Hostesses were the Misses Joyce Jones and Katy Mann.

The party room of the Inn was gaily decorated in a bridal theme with a large umbrella covered with yellow and white nylon net and adorned with clusters of yellow and white roses and white ribbon, suspended from the ceiling over the center of the refreshment table. Yellow and white crepe paper streamers attached to the umbrella were fastened to each corner of the ceiling.

The hostesses presented Miss Hutchinson and her mother, Mrs. F. R. Hutchinson, with carnation corsages. June's was fashioned of green tinted carnations and white ribbon and Mrs. Hutchinson's was yellow with white ribbon. The hostess gift was an electric portable mixer.

Decorations on the refreshment table carried out the yellow and white color theme with white place mats, white plates with yellow roses and napkins to match. The centerpiece was yellow and white flowers and yellow nylon net in a white container.

Bridal games were played by the guests and prizes awarded to the winners.

Invited guests included Mmes. Allen Forest, C. W. Ergle, Steve Penick, C. W. Baker, Neil Cashner, Robert Johnson, H. L. Johnson, A. Westem, Pam Lizenbie, Joseph Hicks, Allen Wren, and Lawrence Reeck.

Also Mmes. Bill Griffin, Thelma Lewis, Ed Stout, Sam Parrish, David Carpenter, B. Davis, Richard Holtzclaw, Patrick Boyles, and the Misses Kathy Garver, Betty Butler, Faye Jones, Sally Tyson, Patty Boak, Brenda Lyons, Cindy Boyles and Marilyn Von Herbulis.

Dorm Wear's Wide Awake To Fashion

The new fashion appeal of dormitory loungewear is enough to make any girl want to leave home.

Versatile styling in the form of multi-purpose outfits has taken loungewear from behind closed doors and brought it out on campus. Thanks to this new trend, the busy young coed can switch from classroom wear to nifty culotte loungers for study sessions, cubfests, or errand-running out of the dorm.

Made to order for quick changes and comfortable wear are the stein, zip-up styles in lightweight cotton corduroys. Cleverly designed with a deep inverted front pleat to camouflage the divided skirt, they look more like dresses than loungewear. In the same indoor-outdoor mood are short jumpsuits with concealed front zippers and the sportswear touch of chain belts. They're in colorful crinkled cotton prints that need little or no ironing.

Outfits designed strictly for dorm wear also have undergone dramatic changes. One of the most comfortable yet stylish of these is the floor-length culotte with wide flaring legs. In soft cotton challis printed in an exotic paisley, it's ideal for perusing lecture notes or hostessing a coffee break.

Robes, too, reflect a change. Favorites are the short length, ranging from just above the knee to mini-high. Now more aptly called "study coats," they're freshly interpreted in jewel-toned corduroys, paisley-printed cotton quilts, lustrous cotton satins, and bright-colored terry cloths.

Easy Way to Kill Roaches and Ants

Brush Once—Lasts Months

Control roaches and ants the safe way—brush on Johnston's No-Roach. This odorless coating is effective for months, easy to use. No need to move dishes or food. Harmless to pets.

SUPER-X DRUGS

N. Orlando Personal

By MARY HYATT

Mr. and Mrs. Steve Pasojni of Easton, Pa., are visiting his sister and brother-in-law, Mr. and Mrs. Raymond Reichard of 90 So. Cortez Ave., for two weeks.

When crocheting with double strand thread, insert the two threads through a small hole in a square of cardboard, and move the cardboard down as it is used. This keeps the strands together, prevents much tangling and does away with a lot of aggravating straightening of the thread.

REASONABLE RATES
YELLOW CAB
24 HOUR SERVICE
322-5811

CAPP'S COMPLETE MEN'S STORE
INVITES YOU TO OUR
GRAND OPENING
TUESDAY, SEPT. 3 TO SATURDAY, SEPT. 7
OPEN
9 A.M. TO 5:30 P.M.
205 WEST FIRST STREET PAULUCCI BLDG.

1968 ANNUAL
GREAT AUTUMN SALE
and
OLD STOVE ROUNDUP!
LET'S ROUND'EM UP AND GET RID OF'EM!

FABULOUS BARGAINS
YEAR'S BEST BUYS
EVERY SINGLE APPLIANCE MARKED DOWN!

CALORIC and HARDWICK RANGES Top values in two great lines by America's foremost manufacturers — with features specially adapted to Florida's demanding climate — and all the advantages of modern "flavorful flame" cooking. Fast, full heat when you turn it on . . . no hangover heat to aggravate boil-overs and overcook food when you turn it off. Exact temperature control. Closed-door broiling for cool, clean kitchens. Dependable service by the utility company itself. And results that have sold gas fuel to 90% of the "Pros"!

MAYTAG HALO-OF-HEAT DRYERS Economists agree a laundry dryer is the greatest work-saver since the washing machine. And home economists have proved that gas dries clothes twice as fast for half the cost of non-flame types. Now, at lowest prices, you can have the finest dryer of all — the new Maytag Halo-of-Heat Dryer — for just 89¢ a week. What's more, you can try it before you buy it . . . ask about a 30-day home trial absolutely free!

ARKLA PATIO GRILLS and GASLIGHTS You can make every outdoor occasion a "spectacular" with gaslights and patio gasgrills. Your choice of dramatic luau torches or conventional styles add a soft glow of glamor — and double as an accepted status symbol. And modern gasgrills assure perfect coals in a matter of minutes — no waiting, no messy fuel, no fanning and frustration, no ashes, no soot — just fast, clean perfection every time!

WATER HEATERS and HEATING Fast, dependable, uninterrupted heat when Florida's sudden cold snaps bog down fuel deliveries and overload power lines. And plenty of hot, hot water for baths, dishes, laundry, cooking, cleaning, showers and shaves. Don't let anyone kid you — gas water heaters outperform their non-flame counterparts time after time after time. Won't you let us prove it!

VISIT OUR SHOWROOMS OR PHONE FOR DETAILS:
201 W. 1st. St.
322-5733

FLORIDA PUBLIC UTILITIES COMPANY
AND FLO GAS CORPORATION

Frontier Fashions Set Pace

By VIVIAN BROWN
AP Newsfeatures Writer

NEW YORK (AP) — The Indian maidens and girls from the Golden West will show up at campus pow wows this fall. All-American girls are wearing these two kinds of frontier fashions.

The Old West revival began in the United States but has also swept Europe. In Paris, Yves St. Laurent showed leather with fringe with models wearing squaw bands at their foreheads.

Hair stylist Paul Camenzuli says, "You can take your choice of mini, midi or maxi hairstyles and still have an Indian maiden look."

Early in the day, the short styles go to classes. In the evening, smart girls add hairpieces, dangling a long curl over each shoulder.

Camenzuli likes the effect of braids with this look too. Some girls may think that pigtails would be a bit much on campus though.

When he created mini, midi and maxi styles for a recent fashion show for Charles of the Ritz, the hairdresser put Indian bands on models' foreheads and painted intriguing little flower designs on their cheeks. "This is not recommended for school," he says, "but these are fun for play."

The warpaint worn by the models included eyeshadows in white, pale aqua and gentle sky blue and glossy lipsticks in desert colors.

They put on false eyelashes top and bottom and painted some others on in addition—again a look not for school, but for fun.

MRS. RALPH JARVIS entertained at a recent "chatter party" at her South Sanford Avenue home honoring local and foreign students. Mrs. Jarvis, right, serves refreshments to, seated, from left, Sally Hilsinger from Peru, who attended Howey-in-the-Hills last year and is enrolled at Seminole Junior College this year; Debbie Jarvis, who assisted her mother as co-hostess; and Annette Simons, from England who stayed with the Jarvis family for a month following Debbie's visit with the Simons family in England. Standing, Mike Southward, a graduate of Howey-in-the-Hills who is enrolled at Stetson University; Greg Carlton, a Seminole High School graduate who has departed to attend the University of Hawaii; and Philip Cooper, an exchange student from England who is living with the Carlton family.

LADIES DRESSES
BY CASUAL MAKER
CAVIAR JR.
• SAVE UP TO 50% ON NAME BRAND DRESSES
• NEW FALL STYLES & COLORS
• SIZES 8 TO 18
GARRETT'S
DEPARTMENT STORES
206 E. FIRST ST. 323-5244

Zales Special Class Ring Offer
Order Your Class Ring Now and Receive This Free Bonus Columbia Record Album

Heavyweight 10K gold rings custom made to your very own personal specifications.
Open A Student Account Now
ZALES JEWELERS
SANFORD PLAZA OPEN THURS. & FRI. 'TIL 9 322-1000

Nutrine® Superb
CREME COLD WAVE
Contains Penetrating Moisturizer 906 for deeper, long lasting curls and oil-conditioning instant tube neutralizer, Lanolin enriched!

ONE WEEK SPECIAL
REG. $25.00 $9.95
WIGS CLEANED AND SET $6
NO APPOINTMENT NECESSARY
Jack & Jean's BEAUTY SALON
SANFORD PLAZA 322-2041

Dear Abby:

By Abigail Van Buren

DEAR ABBY: I have been going with Mac, a divorced man, for about 2 years and he wants to marry me. I think the world of him, but he has the world's worst children. They are two boys, 15 and 17. Right now they are sitting in the city jail. They have been in trouble with the law more times than I can count. Believe me, the way they turned out wasn't his fault. He tried to raise them right but their mother let them run wild.

My question: I work for the city and if I marry this man I will naturally have to take his name. Well, his sons have had their names in the paper so much that the name is ruined and I am ashamed of it. Maybe I'm wrong to feel this way, but I have to look out for myself. Any suggestions?

UP A TREE

DEAR UP: Discuss it with Mac. He may not feel the same as you about it. A man (or boy) can "ruin" only his OWN reputation, and while he may have sullied the name he bears, right-thinking people don't condemn the whole family for the offenses of one.

DEAR ABBY: I've been trying to disregard this problem for some time, but it keeps nagging at me, so please print your answer soon.

Three years ago, a neighbor boy, who was 10 at the time, tried to molest our little 4-year-old daughter. Luckily it turned out to be nothing serious. However, other neighbors have told me that this boy has since been in the same kind of trouble with other young children.

The boy is 13 now, and he has been hanging around the home of some new neighbors who have a 4-year-old boy. I keep wondering if I should tell this little boy's mother about our experience. My husband says NO, I shouldn't get involved.

It worries me, Abby. If something happened to that little 4-year-old kid I'd feel responsible. What should I do?

WORRIED

DEAR WORRIED: If the parents of the 13-year-old boy appear to be intelligent, responsible people, tell them to keep their eye on their son for recurring signs of his old trouble. If they don't, tip off the new neighbors. You are already morally involved.

DEAR ABBY: I am a man of 60, married 27 years, no children and I have never written to a columnist before, but we had an experience I think should be published.

Saturday our lawn needed mowing, the garage needed cleaning , and I wanted to watch the ball game.

My wife saw four-teen-age boys walking aimlessly past our house, so she called to them, told them our lawn needed mowing, and asked if they were interested in earning a little money. They almost mobbed her. One grabbed the mower, the other the rake, another the grass shears. The fourth went around the house, found the hose, washed down the garage and driveway, swept out the excess water, coiled the hose neatly, and put it back where he found it. Then he started pulling weeds.

There was no arguing or bickering. They rotated all the jobs and when they were finished, our lawn looked the best ever.

My point is this: If more people would hire these boys to do odd jobs, and give them a chance to earn a little pocket money, it would give them confidence and dignity. I think you would then see a sharp decline in juvenile delinquency and vandalism. There are always little jobs they can do and it wouldn't cost much.

Just give the kids a chance to prove themselves, and you will be pleasantly surprised.

ALMOST SR. CITIZEN: ALBUQUERQUE

Everybody has a problem. What's yours? For a personal reply write to Abby, Box 69700, Los Angeles, Cal., 90069 and enclose a stamped, self-addressed envelope.

For Abby's booklet, "How To Have A Lovely Wedding," send $1.00 to Abby, Box 69700, Los Angeles, Cal., 90069.

Jacoby On Bridge

Jacoby and Son

The man who wears both suspenders and a belt is secure if he remembers to carry a couple of safety pins for good measure.

South needed all these safety precautions to bring home his three no-trump contract.

There were plenty of tricks available if South could only establish them but he had to race against West's spade suit and West got the jump by opening the jack.

South had to win that trick, otherwise he would have only one spade stopper. Then South had to find a way to collect nine tricks before the defense could get five. Should the club suit behave properly there would be 10 tricks—five clubs, three hearts, one spade and one diamond. It became apparent

NORTH 2
♠ 6 4
♥ A 7 2
♦ A Q 10 9 8
♣ A 7 3

WEST
♠ A J 10 6 5
♥ 9 8 2
♦ J 7 3 2
♣ Q

EAST
♠ 9 7 2
♥ J 6 5 4
♦ K 5
♣ 10 9 8 4

SOUTH (D)
♠ K Q 3
♥ K Q 10
♦ 6 4
♣ K J 6 5 2

North-South vulnerable

West	North	East	South
			1 ♣
1 ♠	2 ♦	Pass	2 N.T.
Pass	3 N.T.	Pass	Pass
Pass			

Opening lead—♠ J

that clubs was the suit to work on. South could take and lose a club finesse with safety because he would be finessing into West and South could afford to let West get the lead.

Therefore South led a club toward dummy's ace. His suspenders and belt were both functioning properly up to the point when West produced the queen of clubs.

South paused to get out his safety pins. Then he played a low club from dummy. His original plan had been to keep East out of the lead. He was not going to change it.

West made his best play He led a low diamond but South was working on nine tricks and went right up with dummy's ace. Then he ran off four clubs and three hearts for his contract. He tried for a 10th by leading a diamond toward dummy but East got in with the king and was able to lead a spade to his partner.

Polly's Pointers

By Polly Cramer

DEAR POLLY—Dirt was so thick on the Venetian blinds in the house we recently moved into that they looked as if they had not been cleaned for at least five years. After I said it would take hours to scrub them, my husband suggested taking them to a do-it-yourself car wash, which I did. I laid them on the floor of the car wash and sprayed away. For 50 cents and 15 minutes of time they came out sparkling white.

MRS. K. B.

Polly's Problem

DEAR POLLY—At a recent auction, I bought a two-quart pewter pitcher that is extremely dull and tarnished. Please give me a few Pointers on how to rejuvenate its finish.—SANDRA

DEAR POLLY — Do tell Margaret that I have found some baking soda on a wet dish cloth and a bit of rubbing removes the brown stains from my glass oven door.

MRS. V. K.

DEAR POLLY—This is for Margaret, who has trouble cleaning the glass windows on her oven door. I solved this by using a razor-blade scraper, after having used every other method I knew without success. After CAREFULLY scraping so you don't scratch the glass, use either warm water and soap or a window spray cleaner to polish the glass. This worked very well on my stove.

Families who will be taking long trips can relieve the boredom of a lengthy drive by taking the letters on the license plates of cars ahead and using these letters as the first letters of words that can be made into an original quote as, for instance, L F B, "LET FUN BE." This has proven very interesting when driving on throughways or where there is little scenery.—PEGGIE

You will receive a dollar if Polly uses your favorite homemaking idea, Polly's Problem or solution to a problem. Write Polly in care of this newspaper.

Homemakers unite! There are dozens of timesavers contributed by ingenious girls like you in Polly's new book. To get it, send name, address with zip code and 75 cents (in coins or check) to POLLY'S HOMEMAKING POINTERS, c/o The Sanford Herald, P. O. Box 4958, Chicago, Ill 60680.

Beauty after Forty

by Edyth Thornton McLeod

News from Paris says that buttons, beads and chains are IN! Very slim black coats have magnificent buttons of gold or silver. Black evening dresses have madly glittering necklaces sewn on the dresses. Gold or heavy silver cord is seen as straps and some of the cords go down the side of the dress and are woven into a purse which hangs to the knee.

Charcoal is the color for smart simple suits and a soft gray is very popular. Belts are back, and many are made suede with fringed ends.

Go through your wardrobe and see what can be done to add a touch of this new fashion fun.

* * *

Scarves are even more fashionable than ever. Simple dresses of jersey or sheer wool have a long side pocket and a scarf trails down to below the knees. Suits look different just by the way the scarf is folded, twisted or arranged. A wardrobe of scarves puts you in the Fashion set.

* * *

For at-home wear, fancy bows in black and bright colors adorn the back of your hair-do. The French roll is the resting place for a comb with tiny bows of ribbon.

* * *

A new color in this season's collection is a black-brown, deep, dark and very handsome for suits and coats. One ensemble had a black dress and the coat in the new black-brown. Very smart.

* * *

If you can sew and want a scalloped hemline, very new, just use the instant scallop-maker as designed by David Traum. These scallops give a new look to a too-long dress; just shorten it with the scallops. And this genius has designed a Hem-aid and button-hole guide. And as buttons are the Top of Fashion, you must know how to make a buttonhole.

Tomorrow. Autumn Hair Fashions.

Mental Illness Increasing

PIETERMARITZBURG, South Africa (AP) — Mental illness is on the increase here and hospital admissions are growing steadily, says the director of the South African Council for Mental Health. T. J. Stander said there were 28,000 certifiable psychotics out of a population of 18 million of all races in 12 mental hospitals. In addition 40,000 persons are treated yearly as out-patients for "this worst type of mental illness."

About 12,000 persons are admitted annually to South African mental hospitals. Stander said, and the hospital population is growing by 500 each year.

Horoscope Forecast

WEDNESDAY, SEPT 4, 1968

GENERAL TENDENCIES: A day and evening to carry through with the plans that you started today but that need more effort and work put upon them, in order to make them truly workable. Good also for being with friends at the hobbies you and they enjoy and that bring you a release from some tensions. However be forward-looking to future also.

ARIES (Mar. 21 to Apr. 19) Run in to see good pals during spare time and make new friends as well who can be very helpful to you. Before that personal aim can be yours, you need to do more study; work on it. Get busy!

TAURUS (Apr. 20 to May 20) You have to work with vim and vigor if you want to expand in whatever sphere most interests and is vital to you now. Listen to higher-up who suggests you use modern methods. Advancement is pretty much up to you.

GEMINI (May 21 to June 21) Studying new data from whatever source is good so that you get ahead in whatever field you most aspire to. This is a good day to get that correspondence out, also. Don't keep people waiting so long in the future, also.

MOON CHILDREN (June 22 to July 21) Find more efficient and easy ways to handle responsibilities and show others that you are a clever, active person. Closest tie is very demanding, so show you are right on the ball. Be more independent.

LEO (July 22 to Aug. 21) You have to converse more at length and intelligently with associates you want to work more successfully along with you. Something comes up that will assist you to deal with others more easily. Show that you have a cheerful attitude.

VIRGO (Aug. 22 to Sept. 22) You have a co-worker who complains a good deal, so use the right psychology with this person. Have happier rapport. By dealing properly with all others, too, you find that success can be increased.

LIBRA (Sept. 23 to Oct. 22) You can just do some tall thinking about how to improve conditions around you. but you had better get out for some amusement that will relieve tensions. Be with persons who make you feel like somebody instead of the opposite.

SCORPIO (Oct. 23 to Nov. 21) Something of a fundamental nature that may take some good bit of your time is fine on this rather lackadaisical day. If you please kin, you find you can add much to your present abundance. Be kind.

SAGITTARIUS (Nov. 22 to Dec. 21) Set up right time for having teeth fixed or other appointments that are important to you at this time. Put those new ideas to work, too. They are extremely practical and can bring excellent results.

CAPRICORN (Dec. 22 to Jan. 20) Although the standard is your must right now it would be well to look into the more up-to-date for greater income. Fix your budget properly. Then you know what you can afford to improve your property.

AQUARIUS (Jan. 21 to Feb. 19) Now is the time to finish those small personal duties that you usually relegate to the background and make yourself extremely attractive. A delightful time can be had in P.M. with real congenials. Show you are devoted.

PISCES (Feb. 20 to Mar. 20) Getting busy with confidential affairs is your best mode of expression today. Make new arrangements for the future. What a wonderful evening for the romantic! Spruce up and be happy and charming.

IF YOUR CHILD IS BORN TODAY . . . it is well to study into how to raise your progeny along the most modern and scientific lines. You will find then that your son, or daughter, will naturally fall into such lines and accomplish a great deal, especially along inventive lines, too. Indulge natural flair for gregariousness. Big ideas are in this chart, not emotions.

Carroll Righter's Individual Forecast for your sign for October is now ready. For your copy send your birthdate and $1.00 to Carroll Righter Forecast, c/o The Sanford Herald, Box 629, Hollywood 28, California.

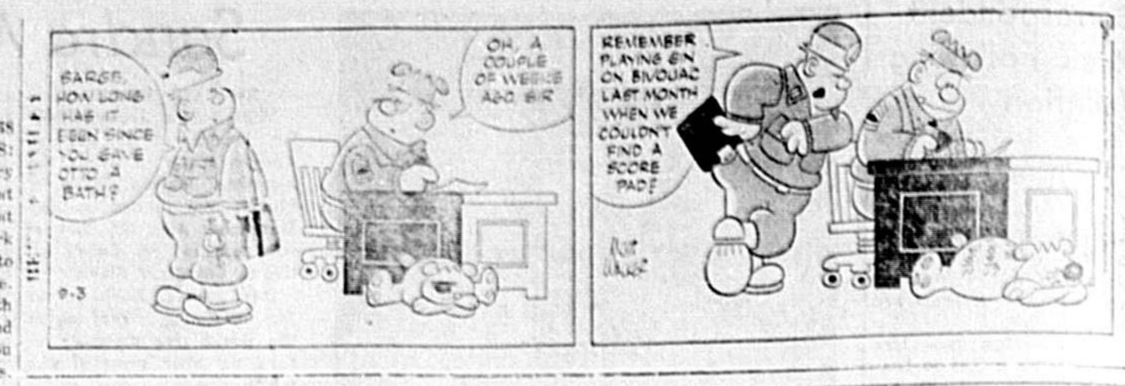

SIDE GLANCES

By Galbraith

"Junior DOES have a point there, dear. I mean, who wants to go off to college wearing last summer's necklace?"

CARNIVAL

By Dick Turner

"We didn't take a trip this summer to get away from it all . . . instead, we sent it all to summer camp!"

TIZZY

by Kate Osann

"The first day of school was great! There are two new boys in my class, Richard has a new car and Herb got a raise in his allowance!"

Vehicles

Answer to Previous Puzzle

ACROSS
1 Two-wheeled carriage
7 Taxi
10 Noble goals
11 Key fruit
14 French writer
15 Planet
16 Geraint's wife
17 Winglike organ
18 Extinct bird
19 Pricks painfully
22 Tier
23 Arab's name
26 Arrival (ab.)
27 Preposition
28 Family name of Paul VI
31 Western spectacular
35 TV group
36 North Asians
39 Behold!
39 Cyprinoid fish
40 Spelling contest
41 Distant
44 Vend again
47 Nordic name
49 Exclamation of surprise
53 Sign
54 Card game
56 Banal
57 Garden flowers
58 Pith
59 Depot (ab.)
60 Diplomatic senior members

DOWN
1 Bee colony
2 Arab seaport
3 St. Philip
4 Beach area (pl.)
5 Bullfight cheer
6 Manuscript (ab.)
7 Head covering
8 Surrounded by
9 Ulan ——, Mongolia
11 Having chanted
12 Accomplish again
13 In a line
15 Oriental carriage
17 Granular snow
20 Maker of clothes
21 Horse color
23 Ampere (ab.)
24 Mauna ——, Hawaii
25 Hostelry
28 Enemy
30 Far (comb. form)
32 Flatfish
33 Compass point
34 Chemical suffix
37 Greek theaters
41 Central points
42 Winged
43 Hindu queens
45 Consumes food
46 British vehicle
48 Quick
51 Deep mud
52 Famous English school
53 Tidings
55 Body of water
56 Philippine peasant
58 Physician (ab.)

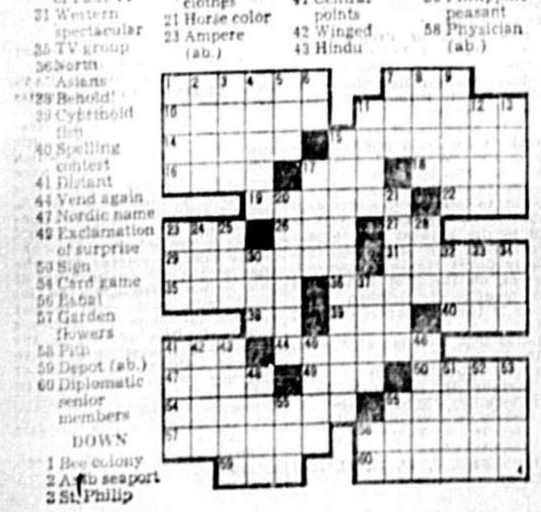

OUR BOARDING HOUSE

OUT OUR WAY

PRICILLA'S POP

SHORT RIBS

BUGS BUNNY

We The Women:

By Muriel Lawrence

DEAR MRS. LAWRENCE: I am 48, unmarried, a secretary. For the first time since my childhood, when my parents were divorced, my mother and I now live together. My home was boarding schools, for the story always was that mother had to keep me in them. I was told she had to earn money by her traveling job because my father didn't give us enough. But I don't believe this any more. My mother will sulk for days if I dine out. I've begun to doubt if she ever wanted me, loved me or cared for anyone but herself. . .

ANSWER: Don't be afraid of this new view of your mother. It does not have to end in hate of her as a self-centered person.

That end is what you're afraid of, you see. At least, it's my feeling that you're scared of this new view of her lest it force you to hate her. But it doesn't have to. Indeed, our chief reason for glorifying other people is terror of hating them if we see them as they are. Thus, for years we'll tell ourselves that mother loves us when, in fact, she cannot do it. We'll lie to ourselves, not because we so need her love but because of what the truth will make us feel.

But the truth about mother doesn't have to so destroy us. Not if we will grant ourselves the merciful time we need to get used to it.

At which point I quote a psychiatrist for whom I have vast respect, Dr. John L. Schimel. Speaking of what he calls "a more objective view" of a parent (or anyone else, for that matter), he says:

"It need not destroy all feeling for the person. It seems rather the springboard for mature confrontation of loneliness, our distinctiveness from others, death and its inevitability. From this solitary eminence love attains new dimension. Or perhaps even first becomes possible."

In other words, your new view of mother, given time, can produce new feeling for her far more real than all the glorifying idolatry you lavished on her as a child. It can produce inglorious acceptance of another human being who has, like so many of us, missed the boat.

So, the fact you have begun to outgrow what you yourself call the "story" of your mother's enforced abandonment of you as a child is no cause for fear. It was a bedtime story—comforting fiction for a little girl who needed its comfort. But you're no longer that little girl. And the comfort now is not trust in stories anyone tells you. It is trust in yourself—and in what your own experience tells you.

Highlights

TV Time Previews

TUES., SEPT. 3, 1968

8-9 p.m. NBC. Special. Showcase '68. (Color) The hour-long finals of NBC's summer talent hunt. The winners of each preceding show compete tonight for the big prize, the "Showcase '68 Award." The 10 entries are: The Craig Hundley Trio; George McKelvey; The Chambers Brothers; The Langdon Street Irregulars; The American Breed; Guy and David; Joe Lee Wilson; Julie Budd; Andrea Marcovici; and one other to be selected. All the talent is excellent and some outstanding, so it should provide for an entertaining and exciting hour. From the grandstand of the Ohio State Fair in Columbus. Lloyd Thaxton is host.

8:30-9:30 p.m. CBS. Showtime. (Color) Another variety entry in this series taped last spring in London. Comic George Gobel is the host tonight and opens the show with a monologue. Guests are: Georgia Brown, actress-singer; comic Soupy Sales; Ray Allen, English ventriloquist; Kenneth McKellor, Scottish vocalist; Finn Jon, Norwegian illusionist; and the peddlers, English rock group. Some fresh and talented faces.

10-11 p.m. ABC. The Invaders. "The Peacemaker." (Color) (Rerun) A topical theme tonight: Peaceful coexistence. Our beleaguered alien-watcher, David Vincent, manages to convince a high-level military man, General Sam Concannon (guest star James Daly) that the outer space visitors are for real, but the general surprises Vincent by not taking any direct combative action. Instead, he asks him to arrange a meeting with the aliens to discuss a settlement for peace.

★ ★ ★ ★

Television Tonite

TUESDAY P.M.

Time	Ch.	Program
5:30	2	News
	6	Truth or Consequences
	9	News
6:00	6	News
	9	News
	2	News
6:30	2	Huntley-Brinkley
	6	Walter Cronkite
	9	Of Land & Seas
7:00	6	Death Valley Days
	2	M-Squad
7:30	2	George Wallace Political Ad
	6	Perry Mason
	9	Big Movie
8:00	2	Showcase '68
8:30	6	Braves Baseball
9:00	9	The Big Show
10:00	9	The Invaders
11:00	2	News
11:25	9	Wonderful World of Sports
11:30	2	Tonight
	6	Theater of Stars
	9	Joey Bishop Show
12:30	2	News

WEDNESDAY A.M.

Time	Ch.	Program
	6	News
6:30	2	TV Classroom
	6	Summer Semester
6:55	9	Channel 9 News
7:00	2	Today
	6	News
	9	Fantastic Four
7:05	6	CBS News
7:25	2	Farm Report
7:30	2	Today
	6	Lone Ranger
	9	Circus Parade
8:00	6	Capt. Kangaroo
	9	Casper Cartoons
8:25	2	News
8:30	2	Today
	9	Exercise for the Modern Woman
9:00	2	News
	6	Romper Room
	9	Dreamhouse
9:15	9	Focus 2
9:30	9	Lee Litt Show
	6	Merv Griffin Show
	9	One Life To Live
10:00	9	Snap Judgment
	6	Candid Camera
10:25	2	NBC News
10:30	2	Concentration
	6	Beverly Hillbillies
	9	Dick Cavett Show
11:00	2	Personality
	6	Andy of Mayberry
11:30	2	Hollywood Squares
	6	Dick Van Dyke

WEDNESDAY P.M.

Time	Ch.	Program
12:00	2	Jeopardy
	6	Love of Life
	9	Bewitched
12:25	6	CBS News
12:30	2	Eye Guess
	6	Search for Tomorrow
	9	Treasure Isle
12:45	6	Guiding Light
12:55	2	NBC News
1:00	2	News
	6	Girl Talk
	9	Jimmie Harper Show
1:05	2	Match Game
1:30	2	Let's Make A Deal
	6	As The World Turns
2:00	2	Days of Our Lives
	6	Love Is A Many Splendored Thing
	9	The Newlywed Game
2:30	2	The Doctors
	6	House Party
	9	The Dating Game
3:00	2	Another World
	6	To Tell The Truth
	9	General Hospital
3:25	6	CBS News
3:30	2	You Don't Say
	6	Edge of Night
	9	The Early Show
	9	One Life To Live
4:00	2	Mike Douglas
	6	Secret Storm

New Deep-Ocean Ship Will Hunt Lost Subs

By JIM STROTHMAN
Associated Press Writer

A revolutionary deep-ocean search and recovery ship is on the drawing boards and scheduled to begin sea trials within two years. If successful, it will greatly bolster the nation's ability to locate submarines lost at sea.

Working with Navy deep submergence rescue submarines to be deployed beginning in 1970, the new search ship offers hope that Skorpion and Thresher-type submarines sunk in the future can be found rapidly enough to save their crews.

Billed as "the largest and most advanced deep-ocean search and recovery vessel ever planned," the $5 million ship will be built jointly by Aluminum Company of America, headquartered in Pittsburgh, Pa., and Ocean Science and Engineering Inc. of Washington, D.C.

The heavyweight ship is to be named the "Alcoa Seaprobe," and—with an overall length of 24 feet and 50-foot-wide beam—will become the largest all-aluminum vessel ever launched.

Utilizing patented techniques and equipment, the surface ship "will possess the ability to hold its position in rough seas; search, core, drill, and sample mineral deposits on the sea floor, and locate and retrieve objects as heavy as 200 tons more than a mile beneath the surface," Alcoa spokesmen said.

Looking like an ocean liner with a towering oil derrick thrusting skyward from its mid-section, the vessel's vast potential stems from its power to probe the sea floor to depths far beyond the reach of most advanced deep-diving submarines and then to seek out, grasp and retrieve heavy objects which submersibles cannot lift because of their own limited buoyancy.

Unlike deep-diving submarines, which have limited range and station-keeping ability, the Seaprobe is being designed under a concept that the best way to find something on the ocean floor is to use a safe and well equipped observation outpost on the sea surface.

From the derrick mounted string of drill pipe will be lowered to the ocean bottom. The long pipe can serve either to support coring or drilling equipment, or to bear search sensors and recovery gear, officials said.

During an undersea search, a streamlined unmanned container—shaped much like a large tear drop—will be attached to the lower end of the pipe. Peering out from the container will be high-powered lights, television cameras, sonar and magnetometer sensors.

On the surface above, technicians in an observation and control room will watch the television and sonar signals conducted by a cable inside the pipe.

With sensors able to look at thousand-foot wide swaths of the ocean bottom and a Seaprobe's range of 10,000 miles, vast areas of the sea floor will be covered with far more detail and greater speed than now possible, officials said.

Once an object of interest is found, the pipe will be retracted and devices attached to the end which can first blast away silt, then grasp and lift the object to the surface. The Seaprobe, to be manned by a crew of 40, will be able to haul up objects weighing up to 200 tons from depths of up to 6,000 feet.

Submarines the size of Thresher and Scorpion weigh more than 200 tons, but research submersibles such as the Alvin could be retrieved. So could space hardware, weapons, many downed airplanes, art objects, treasure and other things of importance now lost at sea.

If the Seaprobe pinpointed the location of a large sunken submarine, Navy deep-sea rescue vehicles now being designed could be used to save the crew.

CAMPAIGNING in Vietnam while his father takes part in a different campaign at home, Randy Agnew, son of the Republican vice-presidential nominee, lugs a bag of cement. Randy, a SeaBee Petty Officer Third Class, was helping repair a damaged bridge in Hue.

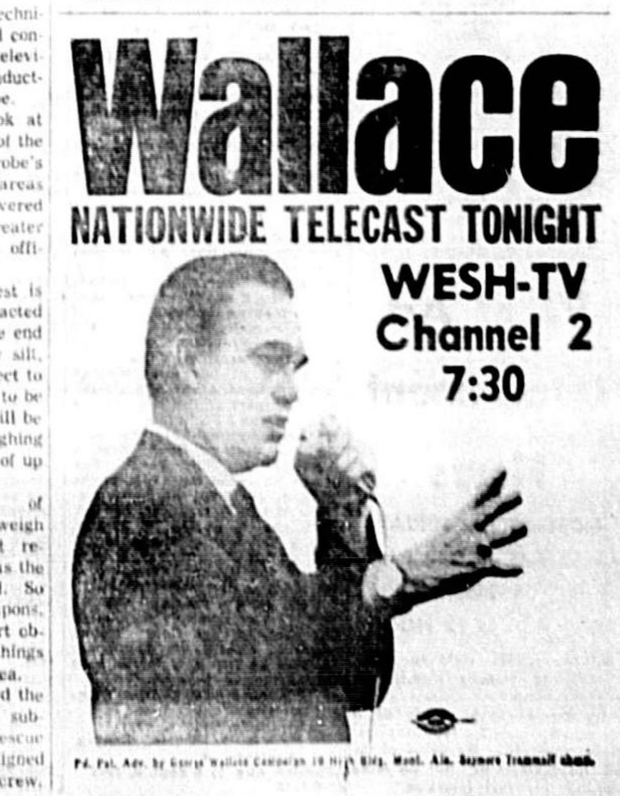

Pd. Pol. Adv. by George Wallace Campaign

An Ad A Day Won't Make Hay . . . But Will Bring Money Your Way

WANT AD INFORMATION

Direct Phone Lines To Want Ads

SEMINOLE 322-2611

ORLANDO 425-5938

CALL UNTIL 5 P.M. TO START YOUR AD NEXT DAY SAT. NOON FOR MONDAY

The Longer Your Ad Runs The Less It Costs Per Line Per Day

21 DAYS	16c Per Line
10 DAYS	18c Per Line
5 DAYS	20c Per Line
3 DAYS	24c Per Line
1 DAY	30c Per Line

3 LINES MINIMUM

($1.50 MINIMUM CHARGE)

RATES FOR CONSECUTIVE INSERTIONS — NO CHANGE OF COPY

Always order your ad on the economical weekly or monthly rate. When you get earlier results, call and cancel—you'll be billed for only the days run at earned rate.

CLASSIFICATIONS

1—Lost & Found
2—Personals
4—Beauty Care
5—Card of Thanks
6—Child Care
8—Dogs—Cats—Pets
10—Poultry—Livestock
12—Special Notices
13—Catering—Food
14—Bicycle Repairs
15—Special Services
16—Interior Decorators
17—Janitorial Services
18—Landscape Service
19—Builders Supplies
20—Hardware
21—Home Improvements
22—Plumbing
23—Painting
24—Well Drilling
25—Air Cond. & Heating
26—Roofing
28—Radio—Television
29—Photo & Equipment
30—Home Appliances
31—Musical Instruments
32—Business Equipment
33—Job Printing
34—Upholstery
35—Vacuum Cleaners
37—Moving & Storage
39—Exterminators
43—Plants—Feeds—Seeds
50—Misc. For Sale
51—Articles For Rent
52—Swap or Exchange
53—Wanted To Buy
55—Furniture For Sale
56—Antiques For Sale
58—Money To Loan
60—Business Opportunities
61—Money Wanted
64—Savings & Loan
66—Insurance
69—Schools & Instructions
70—Employment Services
71—Male Help Wanted
72—Female Help Wanted
73—Male or Female Help
74—Sales Help Wanted
77—Situation Wanted
77-A—Situation Wanted Students
81—Income Property
82—Business Prop.—Sale
83—Real Estate Wanted
84—Real Estate Sale
85—Business Rentals
90—Lots For Sale
91—Farms—Groves
92—Acreage
95—Houses For Sale
96—Houses—Sale or Rent
97—House For Rent
98—Real Estate Exchange
100—Resort Rentals
101—Trailers—Cabanas
102—Mobile Homes—Sale
103—Mobile Homes—Rent
104—Trailer Space Rent
105—Trailer Lots—Sale
106—Apartments For Rent
108—Rooms For Rent
112—Rental Agents
113—Wanted To Rent
115—Autos For Sale
116—Autos—Sale or Trade
118—Trucks For Sale
120—Automotive Service
121—Scooters & Cycles
123—Boats & Motors
125—Marine Supplies

Want Ad Department Hours

MONDAY thru FRIDAY 8:30 A.M. to 5:30 P.M.

SATURDAY 9:00 A.M. to 12 NOON

Publisher reserves right to reject, revise and properly classify all advertisements.

Adjustments will be made on a re-run basis only for typographical errors that affect the value of the ad. Adjustments will not be made beyond the first insertion.

2. Personals

SUICIDE Prevention. Call WE CARE. Orlando 241-3329.

If your friends need the names and addresses of stores in their area which handle the money-back guaranteed HLH Products, Food, Drug and Cosmetic Items, H. L. Hunt, Dallas, Zip 75202, will send you a list; also, the different dials and times of stations airing LIFE LINE.

FACED WITH A DRINKING PROBLEM? Perhaps Alcoholics Anonymous Can Help Phone Orlando 644-6600 Write P.O. Box 1213 Sanford, Fla.

4. Beauty Care

HARRIETT'S BEAUTY NOOK Open evenings by appointment 105 S. Oak Ave. 322-5742

RENT that spare room or apartment quickly with a low cost Want Ad.

Legal Notice

SEMINOLE COUNTY PLANNING AND ZONING COMMISSION Notice of Public Hearing

Notice is hereby given that the Planning and Zoning Commission will conduct a public hearing to consider recommending a proposed change of zoning from R-1 Residential and A-1 Agriculture to C-2 Commercial on the following described property: Lots 12, 13, 21, 22, Block H replat of Section 1 Sanford Grove and Lots 26, 27, 28, 29, Block C A. B. Stephens Addition to Midway.

This public hearing will be held in the County Commission Chambers of the Court House, Sanford, Florida, on September 11, 1968 at 7:30 P. M. or as soon thereafter as possible.

Planning and Zoning Commission
Seminole County, Florida
By: R. S. Brown, Zoning Director
Publish Aug. 27 & Sept. 3, 1968
DEJ-72

NOTICE OF APPLICATION FOR TAX DEED (Sec. 194.16 Florida Statutes of 1949)

NOTICE IS HEREBY GIVEN, That Paul R. Watson the holder of the following certificate has filed said certificate for tax deed to be issued thereon. The certificate number and year of issuance, the description of the property, and the name in which it was assessed are as follows: Certificate No. 2298 Year of Issuance 1966

Description of Property: Lot 14 Blk G West Altamonte Heights Section Two Plat Book 10 Page 75

Name in which assessed Minnie Laudenslayer, et al. All of said property being in the County of Seminole, State of Florida. Unless such certificate shall be redeemed according to law the property described in such certificate will be sold to the highest cash bidder at the front door of the Seminole County Court House at Sanford, Florida, on the first Monday in the month of October, 1968, which is the 7th day of October, 1968.

Dated this 30th day of August, 1968.
(Official Clerk's Seal)
Arthur H. Beckwith, Jr., Clerk of Circuit Court
Seminole County, Florida
By: H. N. Tamm, Jr., Deputy Clerk
Publish Sept. 3, 10, 17, 24, 1968
DEK-15

NOTICE OF APPLICATION FOR TAX DEED (Sec. 194.16 Florida Statutes of 1949)

NOTICE IS HEREBY GIVEN, That Paul R. Watson the holder of the following certificate has filed said certificate for tax deed to be issued thereon. The certificate number and year of issuance, the description of the property, and the name in which it was assessed are as follows: Certificate No. 226 Year of Issuance 1966

Description of Property: S 18 Ft of Lot 167 & All Lot 168 Pinehurst, Plat Book 2 Page 71

Name in which assessed Carroll B. & Mary E. Crider. All of said property being in the County of Seminole, State of Florida. Unless such certificate shall be redeemed according to law the property described in such certificate will be sold to the highest cash bidder at the front door of the Seminole County Court House at Sanford, Florida, on the first Monday in the month of October, 1968, which is the 7th day of October, 1968.

Dated this 30th day of August, 1968.
(Official Clerk's Seal)
Arthur H. Beckwith, Jr., Clerk of Circuit Court
Seminole County, Florida
By: H. N. Tamm, Jr., Deputy Clerk
Publish Sept. 3, 10, 17, 24, 1968
DEK-13

SEMINOLE COUNTY PLANNING AND ZONING COMMISSION Notice of Public Hearing

Notice is hereby given that the Planning and Zoning Commission will conduct a public hearing to consider recommending a proposed change of zoning from A-1 Agriculture to R-2 Multiple Family on the following described property: All of that part of E 22 acres of the SW¼ of the SE¼ of Section 33-20S-29E, lying S and W of the Longwood-Wekiva Springs Road of First Parcel. The E½ of the NW¼ of the NE¼ of Section 4-21S-29E excepting that part N and W of Longwood-Wekiva Springs Road of Second Parcel. All that part of the W½ of the NE¼ of the NE¼ lying S and W of the Longwood-Palm Springs-Wekiva Springs Road, Section 4-21S-29E of Third Parcel. Beg at the SE cor of the NW¼ of the SE¼ of the NE¼ of Section 4-21S-29E run W 18.41 chs, N 55°W 12.24 chs, N 14 chs, E 20 chs, and S 3.01 chs to the point of beg of the Fourth Parcel. The E½ of the W½ of the NW¼ of the NE¼ of Section 4-21S-29E.

This public hearing will be held in the County Commission Chambers of the Court House, Sanford, Florida, on September 11, 1968 at 7:30 P. M. or as soon thereafter as possible.

Planning and Zoning Commission
Seminole County, Florida
By: R. S. Brown, Zoning Director
Publish Aug. 27 & Sept. 3, 1968
DEJ-78

EEK & MEEK

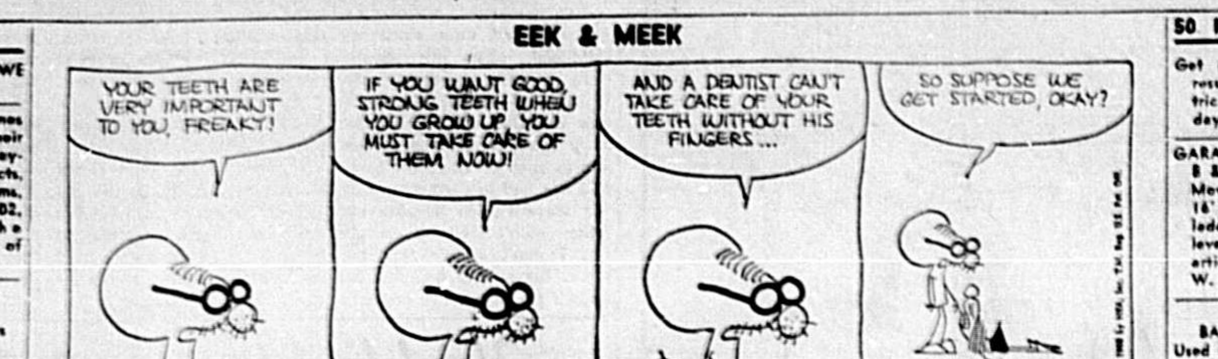

4. Beauty Care

BACK TO SCHOOL SPECIAL thru Sept. 7th. Children's Hair cuts $1.25, Permanents $7.50 complete. Open 6 days, 4 Eves. 'Til 9 p.m.
CUT 'N CURL BEAUTY SALON 318 Palmetto 322-0834

6. Child Care

Care of Pre-School children in my home. Hour, Day, Week. Longwood area. 838-6347.

Child Care in my home. Days, nights, hourly or weekly. Ph. 322-3721.

8. Dogs—Cats—Pets

FOR SALE: GERMAN SHEPHERD puppies. Animal Haven Boarding Kennels. 322-5752.

REGISTERED DACHSHUND 7 months old. Call 322-6201.

Miniature Apricot Female Poodle. Papers, Shots. Ph. 322-8451.

THREE half-Siamese kittens. FREE. 2543 Palmetto Ave.

10. Poultry—Livestock

HORSE, SADDLE, BRIDLE. GENTLE. $150. Ph. 323-0927.

14. Bicycle Repairs

BICYCLE REPAIRS & REPAINTED. FREE PICKUP & DELIVERY. PH. 322-6903.

Legal Notice

SEMINOLE COUNTY PLANNING AND ZONING COMMISSION Notice of Public Hearing

Notice is hereby given that the Planning and Zoning Commission will conduct a public hearing to consider recommending a proposed change of zoning from A-1 Agriculture to R-1A Residential on the following described property: All that part of the NW¼ of the SW¼ of Section 28-21-30 lying N of the center line of Howell Creek, and lying Sly and Ely of Forest Brook according to the plat thereof as recorded in Plat Book 15, Page 2 of the Public Records of Seminole County, Florida. Also that part of the SW¼ of the NW¼ of Section 28-21-30 lying Sly and Ely of said Forest Brook.

This public hearing will be held in the County Commission Chambers of the Court House, Sanford, Florida, on September 11, 1968 at 7:30 P. M. or as soon thereafter as possible.

Planning and Zoning Commission
Seminole County, Florida
By: R. S. Brown, Zoning Director
Publish Aug. 27 & Sept. 3, 1968
DEJ-75

NOTICE OF APPLICATION FOR TAX DEED (Section 194.16 Florida Statutes of 1949)

NOTICE IS HEREBY GIVEN, That Paul R. Watson the holder of the following certificate has filed said certificate for tax deed to be issued thereon. The certificate number and year of issuance, the description of the property, and the name in which it was assessed are as follows: Certificate No. 2614 Year of Issuance 1966

Description of Property: Lot 25 Bear Lake Estates Plat Book 12 Page 95

Name in which assessed Sydney & Rita D. Jaffe. All of said property being in the County of Seminole, State of Florida. Unless such certificate shall be redeemed according to law the property described in such certificate will be sold to the highest cash bidder at the front door of the Seminole County Court House at Sanford, Florida, on the first Monday in the month of October, 1968, which is the 7th day of October, 1968.

Dated this 30th day of August, 1968.
(Official Clerk's Seal)
Arthur H. Beckwith, Jr., Clerk of Circuit Court
Seminole County, Florida
By: H. N. Tamm, Jr., Deputy Clerk
Publish Sept. 3, 10, 17, 24, 1968
DEK-16

NOTICE OF APPLICATION FOR TAX DEED (Sec. 194.16 Florida Statutes of 1949)

NOTICE IS HEREBY GIVEN, That Paul R. Watson the holder of the following certificate has filed said certificate for tax deed to be issued thereon. The certificate number and year of issuance, the description of the property, and the name in which it was assessed are as follows: Certificate No. 2297 Year of Issuance 1966

Description of Property: Lot 11 Blk G West Altamonte Heights Section Two Plat Book 10 Page 75

Name in which assessed Federated Corp. of Fla. All of said property being in the County of Seminole, State of Florida. Unless such certificate shall be redeemed according to law the property described in such certificate will be sold to the highest cash bidder at the front door of the Seminole County Court House at Sanford, Florida, on the first Monday in the month of October, 1968, which is the 7th day of October, 1968.

Dated this 30th day of August, 1968.
(Official Clerk's Seal)
Arthur H. Beckwith, Jr., Clerk of Circuit Court
Seminole County, Florida
By: H. N. Tamm, Jr., Deputy Clerk
Publish Sept. 3, 10, 17, 24, 1968
DEK-14

15. Special Services

PIANO TUNING & REPAIR W. L. HARMON 322-4223

SMALL Business need perking up? Use Low-Cost Want Ads to tell and sell!

M & K TREE Service. Licensed & Insured. Free estimates. M. H. McGhee, 734-0431 DeLand.

SANFORD LAWN SERVICE Reasonable Mo. Rates — 322-9221 "Let us manicure your lawn"

ALL BUILDING Repairs, Carpentry, Screens & Painting. New Pick-Up for Hauling. RIGGINS, 322-2404.

ALLIED TV SERVICE. Service call $2. Black & White, $5. Color Sets. The Working Mans Friend. 322-6903.

TV HOSPITAL—PH. 668-8125
$3 — TV CALLS — $3
GUARANTEED repairs on All makes of Color & Black & White TV by Government licensed TV engineers.

21. Home Improvements

WILLIAM S. BRUMLEY, JR. 322-5610 Remodel—Repair—Add Custom Building

ROOFING—PAINTING Home Repairs, Additions Free Estimates H & M BUILDERS 322-0062 322-0539

23. Painting

PAINTING We appreciate your business. Berryhill Painting Contractors. Free Estimates. 323-3287 —323-1772—322-6448.

Legal Notice

SEMINOLE COUNTY PLANNING AND ZONING COMMISSION Notice of Public Hearing

Notice is hereby given that the Planning and Zoning Commission will conduct a public hearing to consider recommending a proposed change of zoning from A-1 Agriculture to C-2 Commercial on the following described property: Lots 12, 13, 21, 22, Block H, Sanford Grove, Lots 26, 27, 28, 29, Block C, A. B. Stephens Addition to Midway. Further described as NE and NW corners of Geneva Avenue and Brisson.

This public hearing will be held in the County Commission Chambers of the Court House, Sanford, Florida on September 11, 1968 at 7:30 P. M. or as soon thereafter as possible.

Planning and Zoning Commission
Seminole County, Florida
By: R. S. Brown, Zoning Director
Publish Aug. 27 & Sept. 3, 1968
DEJ-74

SEMINOLE COUNTY PLANNING AND ZONING COMMISSION Notice of Public Hearing

Notice is hereby given that the Planning and Zoning Commission will conduct a public hearing to consider recommending a proposed change of zoning from R-2 Duplex to R-3 Multiple Family on the following described property: Lots 1, 2, 3, 4, Block A of Slovak Village. Further described as 400' x 280' W of Eastbrook, S of Howell Branch Road.

This public hearing will be held in the County Commission Chambers of the Court House, Sanford, Florida, on September 11, 1968 at 7:30 P. M. or as soon thereafter as possible.

Planning and Zoning Commission
By: R. S. Brown, Zoning Director
Publish Aug. 27 & Sept. 3, 1968
DEJ-73

SEMINOLE COUNTY PLANNING AND ZONING COMMISSION Notice of Public Hearing

Notice is hereby given that the Planning and Zoning Commission will conduct a public hearing to consider recommending a proposed change of zoning from A-1 Agriculture to R-1A Residential on the following described property: Begin at the NW cor of the E½ of the NW¼ of the SE¼ of Section 20-21-30. Run thence along the Wly line of said E½ of the NW¼ of the SE¼ N 0°12'22" W, 57.52' to a point on the arc of a curve concave NWly having a radius of 809.56', a central angle of 18°56'13", and a chord bearing of N 58°52'25" E; Run thence NEly along the arc of said curve 267.57' to the P.R.C. of a curve concave SEly having a radius of 1034.27' and a central angle of 5°45'45"; Run thence NEly along the arc of said curve 104.00' to a point on the arc of a curve concave SWly having a radius of 726.37', a central angle of 16°37'01", and a chord bearing of N 8°14'08" W; Run thence SEly along the arc of said curve 210.68' to the P.T.; Run thence S 0°04'36" W, 21.62'; thence S 0°12'22" E, 849.97'; thence W 340'; thence N 0°12'22" W, 350.34' to point of beg less that portion now zoned R-1A.

This public hearing will be held in the County Commission Chambers of the Court House, Sanford, Florida, on August 14, 1968 at 7:30 P. M. or as soon thereafter as possible.

Planning and Zoning Commission
Seminole County, Florida
By: R. S. Brown, Zoning Directors
Publish Aug. 27 & Sept. 3, 1968
DEJ-79

23. Painting

JET SPRAY CLEANING ROOF—EAVES—WALLS YENTSCH 322-4843

24. Well Drilling

WELLS DRILLED—PUMPS SPRINKLER SYSTEMS All types & sizes We repair & Service STINE Machine & Supply Co. 107 W. 2nd St. 322-6432

RALPH HINES-WELL DRILLING. 10 yrs. experience. 838-8801 or 838-3353.

25. Air Cond. & Heating

FREE ESTIMATES LET US SOLVE YOUR COOLING PROBLEM
SOUTHERN AIR
SALES, SERVICE 322-8321

26. Roofing

LARGE - SMALL GREEN BROS. ROOFING CALL 323-0614

31. Musical Instruments

RENT A PIANO Rent the piano of your choice with full equity if purchased, or use our straight rental plan, if you prefer. A rental for everyone. Streep's, 641 N. Orange Ave., Orlando. 422-2401.

Legal Notice

SEMINOLE COUNTY PLANNING AND ZONING COMMISSION Notice of Public Hearing

Notice is hereby given that the Planning and Zoning Commission will conduct a public hearing to consider recommending a proposed change of zoning from A-1 Agriculture to M-1A Industrial on the following described property: The N½ of the NW¼ of Section 10-21S-32E (less the E 264' of the N 660'). Further described as located N of Econlockhatchee Creek on S. R. 13.

This public hearing will be held in the County Commission Chambers of the Court House, Sanford, Florida, on September 11, 1968 at 7:30 P. M. or as soon thereafter as possible.

Planning and Zoning Commission
Seminole County, Florida
By: R. S. Brown, Zoning Director
Publish Aug. 27 & Sept. 3, 1968
DEJ-76

NOTICE TO DEFEND THE STATE OF FLORIDA TO: MARILYN V. LEDFORD Whose residence and address is unknown.

PLEASE TAKE NOTICE that you are hereby required to file your written answer or defense, if any, personally or by an attorney, on or before October 7, 1968, at the Office of the Clerk of the Circuit Court, at the Courthouse in Sanford, Seminole County, Florida, 32771, and to mail a copy thereof to STENSTROM, DAVIS & McINTOSH, Attorneys for Plaintiff, Post Office Box 1330, Sanford, Florida 32771, in that certain divorce proceeding pending against you in the Circuit Court of the Eighteenth Judicial Circuit in and for Seminole County, Florida, in Civil Action, an abbreviated title of said cause being DAVID L. LEDFORD, Plaintiff, versus MARILYN V. LEDFORD, Defendant, and herein fail not or a Default Judgment will be entered against you, and the cause will proceed ex parte.

(SEAL)
Arthur H. Beckwith, Jr., Clerk of the Circuit Court
By: Eleanore E. Martin Deputy Clerk
STENSTROM, DAVIS & McINTOSH
Attorneys for Plaintiff
Post Office Box 1330
Suite 22, Florida State Bank
Sanford, Florida 32771
Publish Sept. 3, 10, 17, 24, 1968
DEK-18

NOTICE OF APPLICATION FOR TAX DEED (Sec. 194.16 Florida Statutes of 1949)

NOTICE IS HEREBY GIVEN, That Overstreet Investment Co. the holder of the following certificate has filed said certificate for tax deed to be issued thereon. The certificate number and year of issuance, the description of the property, and the name in which it was assessed are as follows: Certificate No. 2304 Year of Issuance 1966

Description of Property: Lots 5 to 8 & 17 to 20 Blk E Tract 52, Sanlando Springs, According to Plats thereof Recorded upon the Public Records of Seminole County, Florida

Name in which assessed Geo. C. Slovak. All of said property being in the County of Seminole, State of Florida. Unless such certificate shall be redeemed according to law the property described in such certificate will be sold to the highest cash bidder at the front door of the Seminole County Court House at Sanford, Florida, on the first Monday in the month of October, 1968, which is the 7th day of October, 1968.

Dated this 30th day of August, 1968.
(Official Clerk's Seal)
Arthur H. Beckwith, Jr., Clerk of Circuit Court
Seminole County, Florida
By: H. N. Tamm, Jr., Deputy Clerk
Publish Sept. 3, 10, 17, 24, 1968
DEK-12

50. Misc. For Sale

INSPECTION SPECIAL Front end alignment, Front wheel bearings repacked, Head lights aimed and all lights checked, Brakes adjusted, Tires inspected. $9.95. HUMPHREYS TIRE SERVICE 5th & French 322-0872

BEDDING: New Mattress & Box Spring from $39.95. Furnishing your Bedroom is our only Business. Fla. Sleep Shops. Orlando 422-1262.

SINGER MODEL 66 Equipped with zig-zag, buttonholer, darns, mends etc. Pay last 4 payments of $8.13 each or cash balance of $28.40, for more information call 322-8382 or write Service Dept. Box 393 DeLand 32720.

"FROZEN Assets?" Melt them down into "Liquid Cash" with Want Ads.

Legal Notice

IN THE CIRCUIT COURT OF THE EIGHTEENTH JUDICIAL CIRCUIT IN AND FOR SEMINOLE COUNTY, FLORIDA NO. 68-327
THE BOSTON FIVE CENTS SAVINGS BANK, a Massachusetts corporation, Plaintiff,
vs.
RICHARD H. POPE, Defendant.

NOTICE OF FORECLOSURE SALE

NOTICE IS HEREBY GIVEN pursuant to Summary Final Judgment of foreclosure dated August 29th, 1968, and entered in Case No. 68-327 of the Circuit Court of the Eighteenth Judicial Circuit in and for Seminole County, Florida, wherein THE BOSTON FIVE CENTS SAVINGS BANK, a Massachusetts corporation, Plaintiff, and RICHARD H. POPE, is Defendant, I will sell to the highest and best bidder for cash at the front door of the Seminole County Courthouse in Sanford, Seminole County, Florida, at 11:00 o'clock A.M. on the 12th day of September, 1968, the following described property as set forth in said Summary Final Judgment, to-wit:

Lot 2, Block "D", COUNTRY CLUB MANOR, UNIT NO. 1, according to the plat thereof as recorded in Plat Book 11, Page 35, Public Records of Seminole County, Florida. Together with the following items of property which are located in and permanently installed as a part of the improvements on said land: 20 Gallon Automatic Electric Water Heater, Oil Space Heater, Tank and Stand.

DATED this 29th day of August, 1968.
(SEAL)
Arthur H. Beckwith, Jr., Clerk of Said Circuit Court
By: Eleanore E. Martin Deputy Clerk
Taylor, Brian, Buker, Hames & Green
1451 Brickell Ave.
Miami, Fla. 33131
Publish Sept. 3, 1968
DEK-17

IN THE CIRCUIT COURT EIGHTEENTH JUDICIAL CIRCUIT OF FLORIDA IN AND FOR SEMINOLE COUNTY. CIVIL ACTION NO. 68-932
FEDERAL NATIONAL MORTGAGE ASSOCIATION, a corporation, Plaintiff,
vs.
SAMUEL B. SMITH and BLANCHE D. SMITH, his wife, Defendants.

NOTICE OF SUIT IN MORTGAGE FORECLOSURE

TO: Samuel B. Smith and Blanche D. Smith whose residence and whereabouts are unknown.

YOU ARE HEREBY NOTIFIED that a Complaint to foreclose a certain mortgage encumbering the following described real property, to-wit: Lot 12, LESS the South 2 feet, BLOCK D, SUNLAND ESTATES, according to the Plat thereof, as recorded in Plat Book 11, Pages 16 through 22, of the Public Records of Seminole County, Florida. has been filed against you in the above-styled suit, the short title of which is Federal National Mortgage Association, a corporation organized under an Act of Congress and existing pursuant to the Federal National Mortgage Association Charter Act, having its principal office in the City of Washington, District of Columbia, Plaintiff, versus, SAMUEL B. SMITH and BLANCHE D. SMITH, his wife, Defendants, and you are required to serve a copy of your Answer or other pleading to the Complaint on Plaintiff's Attorneys, CLEVELAND AND MIZE, P. O. Drawer Z, Sanford, Florida, and file the original Answer or other pleading in the office of the Clerk of the Circuit Court on or before the 1st day of October, A. D. 1968. If you fail to do so, a Default will be taken against you for the relief demanded in the Complaint.

This Notice shall be published once a week for four consecutive weeks in The Sanford Herald, a newspaper circulated in Seminole County, Florida.

Dated this 29th day of August, A. D., 1968.
(SEAL)
/s/ Arthur H. Beckwith, Jr. Clerk of the Circuit Court
By: Eleanore E. Martin, D.C.
CLEVELAND & MIZE
Attorneys for Plaintiff
P. O. Drawer Z
Pico Building
Sanford, Florida
Publish Sept. 3, 10, 17, 24, 1968
DEK-19

50 Misc. For Sale

Get professional carpet cleaning results — rent Blue Lustre Electric Carpet Shampooer $1 per day. Carroll's Furniture.

GARAGE SALE: Color TV, new. B & W TV Console, good. Lawn Mower, Wheelbarrow, Aluminum 16' ladder, Grinding Wheel, Step ladder, Shovel, Wood Saws, 4' level, Square, 2' Clamps, Other articles. Call 322-2853 or 122 W. 19th St.

SEWING MACHINE BACK TO SCHOOL SPECIAL Used models from $19.95. Remarkable savings on Zig-Zag's. Easy payments. Buy local, service local. Sanford Sewing Center, 307-A E. 1st St. 322-9411.

JACKSON'S CERAMICS GREENWARE, Firing. Open 10:30 a.m. - 7 p.m. Closed Thurs. & Sun. 322-7921.

REPOSSESSED STEREO. Assume payments of $15. Regularly $400. Early American Maple Cabinet. Firestone Store, 322-0244.

COLOR T.V. '68 Models, Close-out Prices. PARK & SHOP 201 E. 1st. 322-5954.

SEWING MACHINES 1967 SINGER AUTOMATIC ZIGZAG LIKE NEW. In Walnut cabinet. This machine does everything without attachments. Makes buttonholes, sews on buttons, monograms, blind hems, makes fancy stitches. Balance $48.92 or easy monthly payments. For free home trial call 425-4516, Orlando, Collect.

Legal Notice

NOTICE OF APPLICATION FOR TAX DEED (Sec. 194.16 Florida Statutes of 1949)

NOTICE IS HEREBY GIVEN, That Sylvia P. Granham the holder of the following certificate has filed said certificate for tax deed to be issued thereon. The certificate number and year of issuance, the description of the property, and the name in which it was assessed are as follows: Certificate No. 178 Year of Issuance 1962

Description of Property: Lot 4 Blk 6 Tr C The Town of Sanford, Plat Book 1 Pages 56 to 64 & 112, 113, 115, 116 & 117

Name in which assessed James Turner. All of said property being in the County of Seminole, State of Florida. Unless such certificate shall be redeemed according to law the property described in such certificate will be sold to the highest cash bidder at the front door of the Seminole County Court House at Sanford, Florida, on the first Monday in the month of October, 1968, which is the 7th day of October, 1968.

Dated this 30th day of August, 1968.
(Official Clerk's Seal)
Arthur H. Beckwith, Jr., Clerk of Circuit Court,
By: H. N. Tamm, Jr. Deputy Clerk
Publish Sept. 3, 10, 17, 24, 1968
DEK-9

NOTICE OF APPLICATION FOR TAX DEED (Sec. 194.16 Florida Statutes of 1949)

NOTICE IS HEREBY GIVEN, That Overstreet Investment Co. the holder of the following certificate has filed said certificate for tax deed to be issued thereon. The certificate number and year of issuance, the description of the property, and the name in which it was assessed are as follows: Certificate No. 2302 Year of Issuance 1966

Description of Property: Lot 20 Blk C Tract 40 Sanlando Springs, According to Plats thereof Recorded upon the Public Records of Seminole County

Name in which assessed Geo. C. Slovak. All of said property being in the County of Seminole, State of Florida. Unless such certificate shall be redeemed according to law the property described in such certificate will be sold to the highest cash bidder at the front door of the Seminole County Court House at Sanford, Florida, on the first Monday in the month of October, 1968, which is the 7th day of October, 1968.

Dated this 30th day of August, 1968.
(Official Clerk's Seal)
Arthur H. Beckwith, Jr., Clerk of Circuit Court
Seminole County, Florida
By: H. N. Tamm, Jr., Deputy Clerk
Publish Sept. 3, 10, 17, 24, 1968
DEK-10

NOTICE OF APPLICATION FOR TAX DEED (Sec. 194.16 Florida Statutes of 1949)

NOTICE IS HEREBY GIVEN, That Overstreet Investment Co. the holder of the following certificate has filed said certificate for tax deed to be issued thereon. The certificate number and year of issuance, the description of the property, and the name in which it was assessed are as follows: Certificate No. 2303 Year of Issuance 1966

Description of Property: Lot 1 Blk B Tract 52, Sanlando Springs, According to Plats thereof Recorded upon the Public Records of Seminole County

Name in which assessed Geo. C. Slovak. All of said property being in the County of Seminole, State of Florida. Unless such certificate shall be redeemed according to law the property described in such certificate will be sold to the highest cash bidder at the front door of the Seminole County Court House at Sanford, Florida, on the first Monday in the month of October, 1968, which is the 7th day of October, 1968.

Dated this 30th day of August, 1968.
(Official Clerk's Seal)
Arthur H. Beckwith, Jr., Clerk of Circuit Court,
Seminole County, Florida
By: H. N. Tamm, Jr., Deputy Clerk
Publish Sept. 3, 10, 17, 24, 1968
DEK-11

50. Misc. For Sale

CERAMICS SUPPLIES Make Plastic Flowers, Finished Gifts. Classes. 323-1309.

GUS'S GUN SHOP Chokes, Scopes Installed. Guns Hot Rebiued, Old guns reconditioned, sights installed. Open 9 to 3 weekdays 9 to 9 Saturdays. Corner of Grand Bond & 2nd Ave. Lake Mary. 323-1978.

SINGER TOUCH AND SEW WITH automatic bobbin winder that winds bobbin without removing material. Balance $56.29 or easy monthly payments. For free home trial call collect 425-4516, Orlando.

USED AUTO. WASHERS, $40 to $95. MOONEY APPLIANCE 218 Palmetto 323-0697

HOSPITAL BED COMPLETE. PH. 838-8154.

APOLLO fully Automatic Water Softener. As low as $11. per month. FREE installation! Southern Natural Gas Company 202 S. Sanford Ave. 322-6282.

SADDLE EQUIPMENT WESTERN Wear, save at the Old Corral Western Shop Hwy. 17-92, 1 mi. S. of DeBary

ZIG-ZAG 1968 Dial-O-Matic Sewing Machine in console. Makes button holes designs and monograms without attachments. Will take trade. Pay balance of $33.50 or $6. per month. Ph. Credit manager 322-9411 or Evenings 644-4440.

STEREO SOLID STATE 1968 CONSOLE MODEL WALNUT finish. Like new. Multiple speakers. Four speed BSR turntable. Balance $68.42 or easy monthly payments. Call collect 425-4516, Orlando.

51. Articles For Rent

RENT AN ELECTRIC ADDING machine from George Stuart's $10 per month. Apply to eventual purchase if desired. 133 E. Robinson, Downtown Orlando 241-3431. Free Parking.

RENT A BED Rollaway, Hospital, Baby Beds By Day, Week or Month CARROLL'S FURNITURE 116 W. 1st. 322-8181

Legal Notice

TRADE NAME LAW (NOTICE UNDER FICTITIOUS NAME LAW)

Notice is hereby given that the undersigned, pursuant to the "Fictitious Name Statute", Chapter No. 20953, Laws of Florida, 1941, as amended by Chapter No. 26760, Laws of Florida, 1951, being Section 865.09, Florida Statutes, will register with the Clerk of the Circuit Court in and for Seminole County, Florida, upon receipt of Proof of Publication of this notice, the fictitious name, to-wit: ROBERT M. ROSEMOND, M.D. WILLIAM C. RAPE, M. D. under which the undersigned corporation is engaged in business, at number 209 San Carlos Street in the City of Sanford, Florida.

That the party interested in said business enterprise is as follows:
ROBERT M. ROSEMOND, M. D. and WILLIAM C. RAPE, M. D., P. A.
By: Robert M. Rosemond Its President
(SEAL)
Publish Aug. 20, 27 & Sept 3, 10, 1968
DEJ-56

SEMINOLE COUNTY PLANNING AND ZONING COMMISSION Notice of Public Hearing

Notice is hereby given that the Planning and Zoning Commission will conduct a public hearing to consider recommending a proposed change of zoning from A-1 Agriculture to C-2 Commercial on the following described property: All that portion of Fernwood Subdivision presently zoned A-1 and Begin at the NW cor of the SW¼ of the SE¼ of Section 17-21S-30E; run thence along the Nly line of said SW¼ of the SE¼ S. 89° 41'21" E. 94.73' to the SWly right of way line of S. R. 436; also to a point on the arc of a curve concave to the SWly having a radius of 278.93' and a central angle of 7°05'10"; thence with a chord bearing of S. 50°45'17" E. run SEly along the arc of said curve 341.96' to the P.T. of said curve; thence S 47°12'42" E 383.04'; thence S 42°47'18" W 909.08' to the Wly line of said SW¼ of the SE¼; thence N 1° 08'57" W 1144.29' to the point of beg.

This public hearing will be held in the County Commission Chambers of the Court House, Sanford, Florida, on September 11, 1968 at 7:30 P. M. or as soon thereafter as possible.

Planning and Zoning Commission
Seminole County, Florida
By: R. S. Brown, Zoning Director
Publish Aug. 27 & Sept. 3, 1968
DEJ-77

IN COUNTY JUDGE'S COURT SEMINOLE COUNTY, FLORIDA File No. 5541
ESTATE OF KATHY A. TERHUNE, Deceased

NOTICE TO CREDITORS TO ALL PERSONS HAVING CLAIMS OR DEMANDS AGAINST SAID ESTATE:

You and each of you are hereby notified and required to file any claims and demands which you, or either of you, may have against said estate in the office of Hon. WALLACE H. HALL, County Judge of Seminole County, at his office in the Court House in Sanford, Florida, within six calendar months from the time of the first publication of this notice. Each claim or demand must be in writing and contain the place of residence and post office address of the claimant and must be sworn to by the claimant, his agent or attorney or the same shall be void.

Mary L. Terhune
As Administratrix of said estate
Publish Aug. 13, 20, 27 & Sept. 3, 1968.
DEJ-29

Your Purse Need A "TONIC"? - Try a Herald Classified Today!

53. Wanted To Buy

CASH 322-4132 FOR used furniture, appliances, tools, etc. Buy 1 or 1001 items. Larry's Mart 215 Sanford Ave.

OFFICE FURNITURE — George Stuart will turn your office furniture into cash. You can't go wrong when you deal with George Stuart, 133 E. Robinson, Downtown Orlando, 241-3431. Free Parking.

WE BUY OR SELL ANYTHING Open 1 to 5 P.M. Sanford Farmers Auction Barn 17-92 & Onora Road 322-7596 322-8531

SELL US your furniture. Quick service with the cash. 322-0677. SUPER TRADING POST

55. Furniture For Sale

WILSON-MAIER FURNITURE Buy—Sell—Trade 311-15 E. 1st St. 322-5622

60. Business Opportunities

SANFORD SUNOCO STATION For Rent. Ideal location at Pinecrest Shopping Center on Busy Hiway 17 & 92. Moderate investment with paid training. Ph. 322-9771.

71. Male Help Wanted

RELIABLE driver helper. Chauffeur license, drive out of state, single man preferred. 322-1549.

Application being taken for Fuel Oil Driver Salesman. Salary plus commission. Mac's Oil Co., 202 N. Laurel, Sanford.

Combination man, needed for expanding clean up & lubrication Dept. Apply in person to Service Manager, Brass Motors 519 E. 1st St.

JOURNEYMAN ELECTRICIANS 950 Mellonville Ave.

72. Female Help Wanted

Girl capable of handling accounts payable, receivable, payroll and general office work. 5½ day week, good pay and fringe benefits for qualified person. Apply to Box 277 Sanford Herald.

SALES CLERK. Full time and part time. Some evening work. Must be well groomed and able to meet public. Apply in person, Vogue Shop, Sanford Plaza.

Fountain Help. Experienced on Grill. Nights & Sundays. Webbs Pharmacy, 17 & 92 Longwood.

EARN $30 to $60 working three evenings per week. Call for personal interview appointment 322-0062 or 838-7529.

Legal Notice

In the Court of the County Judge, Seminole County, Florida. In Probate.
In re: Estate of ALLEN ROBERT LORMANN Deceased

To All Creditors and Persons Having Claims or Demands Against said Estate:

You and each of you are hereby notified and required to present any claims and demands which you or either of you, may have against the estate of ALLEN ROBERT LORMANN, deceased, late of said County, to the County Judge of Seminole County, Florida, at his office in the courthouse of said County at Sanford, Florida, within six calendar months from the time of the first publication of this notice. Two copies of each claim or demand shall be in writing, and shall state the place of residence and post office address of the claimant, and shall be sworn to by the claimant, his agent, or attorney and accompanied by a filing fee of one dollar and such claim or demand not so filed shall be void.

/s/ Iris June Lormann
As executrix of the Last Will and Testament of ALLEN ROBERT LORMANN, Deceased
STENSTROM, DAVIS & McINTOSH
Attorneys for Executrix
Florida State Bank—Suite 22
Sanford, Florida 32771
Publish Aug. 27 & Sept. 3, 10, 17, 1968
DEJ-72

IN THE CIRCUIT COURT OF THE EIGHTEENTH JUDICIAL CIRCUIT IN AND FOR SEMINOLE COUNTY, FLORIDA. Civil No. 68-841
NORTHPORT FEDERAL SAVINGS AND LOAN ASSOCIATION, Plaintiff,
vs
JAMES THOMAS BOYTER and DONA RAE BOYTER, his wife, Defendants.

NOTICE OF SUIT

TO: JAMES THOMAS BOYTER and DONA RAE BOYTER, his wife 1942 Georgia Avenue, Albany, Georgia 31701

YOU ARE HEREBY notified that a Complaint to foreclose a mortgage encumbering the following real property: Lot 35, SOUTH PINECREST, Fourth Addition, a subdivision, according to a plat thereof recorded in Plat Book 12, Pages 42 and 43 of the Public Records of Seminole County, Florida. has been filed against you and you are required to serve a copy of your written defenses, if any, to it on VAN DEN BERG, GAY, BURKE & DYER, attorneys for the plaintiff, whose address is P. O. Box 793, Orlando, Florida, and file the original with the Clerk of the above-styled Court on or before September 12, 1968; otherwise a judgment may be entered against you for the relief demanded in the Complaint.

WITNESS my hand and the seal of said Court on August 9, 1968.
(SEAL)
Arthur H. Beckwith, Jr., Clerk of the Circuit Court
By: Eleanore E. Martin Deputy Clerk
VAN DEN BERG, GAY, BURKE & DYER
P. O. Box 793
Orlando, Florida
Publish Aug. 13, 20, 27 & Sept. 3, 1968.
DEJ-33

BORN LOSER

72. Female Help Wanted

Waitress & Curb Girl. Must be 21. Pig 'N Whistle, Ph. 322-5633.

73. Male or Female Help

R.N.'s and L.P.N.'s For Beautiful new extended care facilities. Sanford Manor, 919 E. Second St., Sanford, 322-6707. DeBary Manor N. Hwy. 17-92, DeBary, 668-4426.

74. Sales Help Wanted

REAL ESTATE Sales Personel Needed. Excellent Opportunity. Apply JIM HUNT 2524 Park Dr.

77. Situation Wanted

Will Baby Sit in my home for mothers of small children. 322-4241.

LELA WANTS WORK CALL 322-0300

WILL BABY SIT in my home for working mothers. Near New Dynatronics Plant. 323-0621.

82. Business Prop.—Sale

BE AN INDIAN CHIEF PUT YOUR BUCKS TO WORK

A neighborhood shopping center with complete grocery, beauty shop & barber shop, with or without inventory. Bonus: 3 furnished rental houses & a warehouse, all well located at a busy intersection. Call now on this one; you can't believe it is true until you see it.

SOUTHWARD INVESTMENT & REALTY 116 N. Park Ave. Sanford, Fla. 322-9173 322-5342

83. Real Estate Wanted

WILL ASSUME Mortgage on 3-bedroom, 1½ or 2 bath. Close in. Payments not to exceed $95 mo. 322-4197.

84. Real Estate Sale

BALL REALTY Raymond M. Ball, Broker 101-C W. 1st St. 322-5641

ST. JOHNS REALTY THE TIME TESTED FIRM 120 N. PARK AVENUE 322-6123

SEMINOLE REALTY $100 Down Homes 1901 Park Ave. 322-5232

STEMPER AGENCY Multiple Listing Realtor 322-4991 1919 S. French

Legal Notice

IN THE CIRCUIT COURT OF THE 18TH JUDICIAL CIRCUIT IN AND FOR SEMINOLE COUNTY, FLORIDA CIVIL NO. 68-867
SHEUNG S. CHIN and RUTH M. CHIN, his wife, Plaintiffs,
vs.
JOHN FAMEY, ELLA DAVIDSON, CHESTER SAUNDERS, CHARLES SEARCY, AGNES SMITH, SARAH H. YARNALL and HOWARD YARNALL, her husband, J. H. ALLEN HARTLEY and C. E. HARTLEY, her husband, and all persons claiming any estate, right, title or interest in or lien upon the real property described herein, or any part thereof, Defendants

NOTICE OF SUIT TO QUIET TITLE

To the Defendants: JOHN FAMEY, ELLA DAVIDSON, CHESTER SAUNDERS, CHARLES SEARCY, AGNES SMITH, SARAH H. YARNALL and HOWARD YARNALL, her husband, J. H. ALLEN HARTLEY and C. E. HARTLEY, her husband, if alive or if dead to his or her unknown heirs, devisees, legatees or grantees, and all other persons or parties claiming by, through, under or against them;

And To: All parties or persons having or claiming any right, title, or interest to or lien upon the real property described below, situated in Seminole County, Florida: Lots 2, 3, 4, 5, 6, 7, 8, 9, 10, 11, 12, 13, 14, 15, 16, 17, 18, and 19 of RANDS ADDITION TO TOWN OF LONGWOOD according to plat thereof recorded in Plat Book 1 Page 16, of the Public Records of Seminole County, Florida.

You, and each of you, are notified that a suit to quiet title to the above described property has been filed against you and you are required to serve a copy of your answer to the complaint on the Plaintiff's attorney, Gene R. Stephenson, Post Office Drawer One, Fern Park, Florida, and file the original in the office of the Clerk of the Circuit Court on or before September 19, 1968; otherwise the allegations of the complaint will be taken as confessed.

This notice shall be published once each week for four consecutive weeks in the Sanford Herald.

Dated this 15th day of August, 1968
(SEAL)
Clerk of Circuit Court
Seminole County, Florida
By: Marti a T. Vihlen Deputy Clerk
GENE R. STEPHENSON
Post Office Drawer One
Fern Park, Florida
Publish Aug. 20, 27 & Sept. 3, 10, 1968
DEJ-4

84. Real Estate Sale

WE SELL F.H.A. & VA HOMES $100 DOWN
SAULS AGENCY See Us For Rentals Days 322-7174 NIGHTS-WEEKENDS 323-0488

CRUMLEY-MONTIETH INC. Real Estate Sales-Rentals 500 W. 1st St. Ph. 322-4533

$100 DOWN GOVERNMENT OWNED HOMES 2-3-4 BRS. 1-2 BATHS
JIM HUNT REALTY 2524 Park Dr. Office 322-2118 Night: 322-0648 or 323-0700

CALLBART REAL ESTATE CALL DAY OR NIGHT 322-7498

C. A. WHIDDON 101 W. First St. 322-5991 Broker

92. Acreage

SECLUDED 3 acres near Sanford for $4,000 cash. Nice trees & all advantages of Country Living. Write Rt. 1 Box 73, Sanford.

80-100 acres partly cleared with older home within 25 miles of Orlando. Ph. 322-2390.

95. Houses For Sale

FOR SALE by owner. Terms if needed. 1 3-bedroom, 1 2-bedroom houses, remodeled, very clean. Close in. Jimmie Cowan, 322-0834.

RAVENNA PARK By Owner. 3 Bedroom, 2 bath home. Double carport. 5½% mortgage. 322-4945.

SACRIFICE: by owner. 121 Garrison Dr. Call DeBary 668-8274 for details.

LARGE 2 STORY Country home with excellent commercial potential. 5 bedroom, 2 bath. $17,000 — TERMS

CENTRAL HEAT & AIR Fine furnished home with 3 bedrooms, 2 baths. Good neighborhood. $17,500 — TERMS

PAYTON REALTY 322-1301 2640 Hiawatha at 17-92

3 Bedroom, 2 bath, newly decorated, kitchen equipped. $10,500. Ph. 322-6448 or 322-0782.

MAYFAIR LARGE 4 Bedroom, 2 bath home with over 2,000 sq. ft. living area. 12x35 ft. Fla. Room. Reduced to sell now for only $23,950 with terms. EXCLUSIVE.

STENSTROM REALTY 322-2420 2565 PARK

FOR SALE: BY OWNER. No qualifying, 2-bedroom home in nice neighborhood, located on 2 lots. Large living room with fireplace, Fla. room & hardwood floors. $450 down. See at 845 E. 20th St., or call 838-6152.

NEW 4-Bedroom Custom-built by Shoemaker. Air - conditioned & central heat, dining room, double carport on ½ Acre lot. By owner. 322-4306.

LAKEFRONT Home. By owner. 4 Bdrm., 3 Baths, plus Den. Central Heat & Air. Hardwood Floors. 1½ Acres. Excellent Condition. Ph. 322-1030.

$450 DOWN. Large older 2 Story, 5 bedroom, 2 bath, 2 large wooded lots. $8,500. 1703 Magnolia. 322-2296.

96. Houses—Sale or Rent

TWO & THREE BEDROOM HOUSES. KITCHEN EQUIPPED. Phone 322-3138. By owner.

97. House For Rent

2 BEDROOM, kitchen equipped house. Ph. 322-2858 or 322-5303.

UNFURNISHED five room house. 2428 Myrtle Ave. Call 322-7114.

UNFURNISHED 2 Bedroom. 826 Escambia. Ph. 322-0274.

1 BEDROOM House furnished. No Children, No Pets. 322-3049.

NEAT 2-bedroom, centrally located.

DUPLEX. 1-bedroom, 2 blocks from Downtown Shopping.

TWO BEDROOM. Lake Mary. Ralph Jervis. 322-1810

LARGE 4 bedroom, 1 full & 2-½ baths. $175 mo.

3 BEDROOM, 1½ bath. $95 mo.

PAYTON REALTY 322-1301 2640 Hiawatha at 17-92

2 BEDROOM, Furnished $80. mo.
2 BEDROOM, unfurnished except Ref. & Stove $12.50 wk.
2 ROOM APT. Furnished, Utilities Inc. $11.50 wk. Ph. after 6 p.m. 322-3546.

Furnished 4 rooms and bath. Automatic washer. 127 Lemon Lane Casselberry. 838-9849.

97. House For Rent

Modern 2 bedroom furnished. $75. Modern 6 room, kitchen equipped. $85. 322-2764.

UNFURNISHED THREE BEDROOM HOUSE. PH. 323-1547 or 322-8327.

FURNISHED & UNFURNISHED 1, 2, & 1 Bedroom. Fine selection. $47 to $175. Evenings & Sundays 322-6266.
STEMPER AGENCY Multiple Listing Realtor 322-4991 1919 S. French

103. Mobile Homes—Rent

SPACES: Small Trailers rent or sell, bargains; Bottle gas. Walk to store, school, City facilities. Shady, quiet. Park Ave. Trailer Court. 322-2861.

TRAILERS and Apts. 17-92. Across from Movieland. Sanford Mobile Park. 323-1930.

AIR CONDITIONED Trailer. Screened Cabana, Lake Mary. Adults Only. Ph. 322-4680.

3 BEDROOM TRAILER. Near Hunt & Cobia. 322-5989.

106. Apartments For Rent

LIKE COUNTRY LIVING? See our furnished garage apt. on the St. Johns River. 322-8132.

FURNISHED APARTMENTS Clean and Close-in. Jimmy Cowan. 322-0834.

2 BEDROOM, furnished apt. 322-7813 Days, 322-0641 Nights.

EFFICIENCY APTS., Downtown. Utilities included. Inquire Jacobson Dept. Store.

FURNISHED 1 Bedroom Duplex. Phone 322-3610.

FURNISHED modern 2 bedroom duplex apt. Water furnished. Ph. 322-5537.

CLEAN FURNISHED Apt. Washing Machine, Water Furnished. Ph. 322-2800.

1 & 2 BEDROOM furnished apt 2101 Magnolia, $40. R. A. Williams. 322-3951, after 5 322-2296.

NICELY furnished Apts. Adults, water furnished 915 Park Ave. 322-9480.

FURNISHED modern 2 bedroom, tile Bath, Elec. Kitchen, water furnished. No Pets. Upstairs over 306 W. 13th St., 322-8008.

WELAKA APARTMENTS 114 W. FIRST ST.

FURNISHED GARAGE APT. 2300 Mellonville.

TWO 3-ROOM furnished Apts. Adults. No pets. Phone 322 2021.

Furnished, clean 1 bedroom, living room, Fla. room Apt. Private bath, water furn. 322-5680.

Small Clean Furnished Apt. $55. Includes Utilities. Ph. 322-9507.

UTILITIES FURNISHED. Small 1 bedroom furnished apt. $55. 301 E. 5th. 322-2296.

Furnished 3 Room Garage Apt. Water & Lights furnished. Nice & shady, and clean. 322-1305.

606 PARK AVE. furnished one bedroom Apts. 323-0890.

AVALON APARTMENTS 115 W. 2nd St. 323-3417

FURNISHED large 1 bedroom. Clean, extra nice & reasonable. Ph. 323-1618.

FURNISHED or UNFURNISHED 2 bedroom duplex. Tile bath, terrazo floors, venetian blinds, kitchen equipped, water furnished. 322-2334.

FURNISHED Apartments. Good location. $45 & $55 mo. 115 French Ave. 322-6530.

AIR CONDITIONED Furnished 1 bedroom duplex. Adults. 2200 Park Ave.

COMMODORE APARTMENTS. New Modern 1 & 2 Bedrooms. Air Conditioned, Furnished & Unfurnished. Corner Magnolia and Onora. 323-1340.

FURNISHED apartment, all utilities except gas. $45. 813 Magnolia, Apt. 2. Ph. 323-0623.

ONE BEDROOM furnished. Water. Near shopping and Hospital. $65. 322-9192.

NOTICE

This NEWSPAPER does not knowingly accept HELP-WANTED ADS that indicate a preference based on age from employers covered by the AGE DISCRIMINATION IN EMPLOYMENT ACT. More information may be obtained from the Wage-Hour office at 219 Cartaino Building, 12490 N. E. Seventh Avenue, North Miami, Florida 33161, telephone: 350-5972.

108. Rooms For Rent

SLEEPING ROOMS. Clean & Quiet. 401 Magnolia. 322-6082.

FURNISHED Rooms or share home with ladies or couple. Sunland. Ph. 322-8114.

115. Autos For Sale

'68 JAVELIN—SHARP Automatic, Tilt Steering Wheel, Wide Tires, Sport Hub Caps, Radio. $2,895. BRASS MOTORS 519 E. 1st Street.

C & J MOTORS QUALITY USED CARS 2507 Park Sanford 322-5462

'66 RAMBLER AMERICAN 2-Dr., Standard Trans. A real buy at $895. BRASS MOTORS 519 E. 1st St.

'62 VALIANT EXTRA CLEAN $395. SANFORD MOTOR COMPANY 508 S. FRENCH AVE. 322-4382

'62 RAMBLER 2-Dr. Sedan, Automatic Trans. One owner, clean. $395. BRASS MOTORS 519 E. 1st St.

1967 FORD, 2-door, air-conditioned, Deluxe, good condition, Low mileage. Special $2,200. Proceeds for new Rectory at Church of The Nativity, Lake Mary. Call Father Kennedy 322-2961.

1965 VOLKSWAGEN Bus, fixed as a Camper. Sanyo Tape Recorder. Phone 322-9057.

'65 OLDS. Dynamic 88, 2-Door Hardtop $1,595 cash, or trade for late model VW Bus. 322-6082 for Information.

115. Autos For Sale

'66 ENGLISH FORD CORTINA Excellent Condition. $895. BRASS MOTORS 519 E. 1st St.

1966 PLYMOUTH Convertible. 8-cyl. Must sacrifice for cash. Mail bids for car to: P.O. Box 1795, Sanford.

'61 FIAT 500. Sun roof. 40 MPG. Good mechanical condition. $150. Ph. 322-0570.

'65 MERCURY MONTEREY Fully equipped. Air. $1,400. $150 down & assume $53 mo. payments. Ph. 322-5823.

'59 Ford hardtop. $200.
'58 Chev. wagon. $75.
'60 Buick convertible $50.
'64 Spitfire. $300.
Phone 322-5240.

121. Scooters & Cycles

BARNES CYCLE SALES Hodaka Vespa Bridgestone Sales Service ORANGE CITY 775-2536

123. Boats & Motors

SEMINOLE SPORTING GOODS YOUR JOHNSON MOTOR & BOSTON WHALER DEALER 25th & Sanford Ave. 322-1592

SANFORD MARINE YOUR EVINRUDE AND THUNDERBIRD DEALER 218 S. Park Ave. 323-0892

BOATS—MOTORS—TRAILERS ROBSON SPORTING GOODS DOWNTOWN SANFORD 322-5961

'64 Thunderbird 18' Tri Hull. Two 25 gal. saddle tanks, ship to shore radio, CB radio, depth finder, '65 100 HP Mercury, Murray trailer. $2,500. Ph. 322-4391.

$9.60 DOWN
Take Over Payments

63 Cad.	Bal. 1697	71 Mo.
64 VW	Bal. 887	41 Mo.
61 Olds	Bal. 796	37 Mo.
65 Chev.	Bal. 1097	56 Mo.
65 G. Prix	Bal. 1997	69 Mo.
63 VW	Bal. 897	41 Mo.
63 Imp. Wg.	Bal. 1297	51 Mo.
65 Ford a/c	Bal. 997	37 Mo.
58 Rambler	Bal. 197	11 Mo.
52 Buick	Bal. 199	11 Mo.
64 Chev. S.S.	Bal. 1487	68 Mo.
63 Chev.	Bal. 896	41 Mo.
65 Corvair	Bal. 699	27 Mo.
66 VW Bus	Bal. 1499	61 Mo.
64 Corvair	Bal. 787	37 Mo.
63 Pont. H.T.	Bal. 1097	47 Mo.
64 Olds air	Bal. 1497	62 Mo.
66 Olds	Bal. 3287	101 Mo.
64 Monza	Bal. 788	34 Mo.
63 Chev.	Bal. 1097	37 Mo.

2507 PARK AVENUE 322-5462
BANK FINANCING

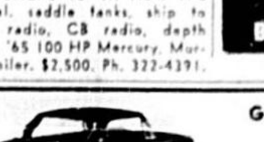

GET YOUR HANDS ON A TOYOTA
With Automatic Transmission (Opt.)
$2115 P.O.E.
You'll Never Let Go

ECONOMY CARS OF SANFORD, INC.
800 FRENCH AVE. — 322-8601
$1930

JOE CREAMONS
CHEVROLET—OLDSMOBILE—CADILLAC
Sanford, Florida
SPECIAL DEMONSTRATOR SALE
19 DEMONSTRATORS TO CHOOSE FROM. EVERYTHING FROM CAMAROS TO CHEVYS TO OLDS MUST GO THIS MO.

67 CADILLAC SED. DEVILLE All Cadillac extras, fact. air cond., aspen white with black interior, low miles and priced to sell.

63 DODGE DART 2-Dr., H/T Auto., trans., fact. equipped, one owner car, bucket seats, light blue with matching interior.

66 CHEV. BEL AIR 4 dr. Sedan Local one owner full power, fact. air. Green & white with matching interior. extra clean.

67 DELMONT 88 2 Dr. hardtop Full power, fact. air. Red with white vinyl top. local car, 14,000 actual miles.

65 CHRYSLER 4 dr. Sedan Fact. air, full power, one owner, light beige. Like new.

68 CORVETTE Fastback Coupe removable roof panels, 4 spd. trans., full power, fact. air. Just like brand new. British racing green with matching interior. Save hundreds.

Joe Creamons Sr.
OPEN WEEKDAY NITES 'TIL 9
2215 W. FIRST
SANFORD: Phone 322-6231

BEFORE YOU BUY . . . See Our Close-Out Sale on all new cars.

Prime Location & Building FOR SALE

NOW AVAILABLE
In Downtown Sanford, Florida
Florida's Fastest Growing Area
Choice location with over 5,000 square feet. Next to Florida State Bank and in Heart of Major Shopping Area.
SEE YOUR BROKER

4 for 68
We've got just 4 Bonnevilles left for 1968! They're priced to sell Look!

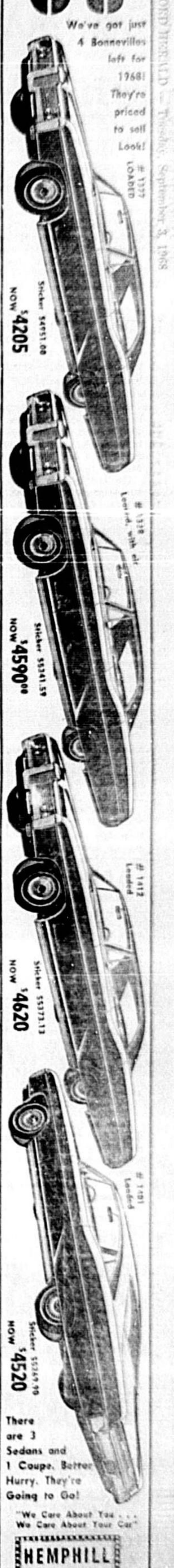

1377 LOADED
Sticker $4951.00 NOW $4205
1338 Loaded, with air
Sticker $5341.59 NOW $4590.00
1412 Loaded
Sticker $5373.13 NOW $4620
1401 Loaded
Sticker $5249.90 NOW $4520

There are 3 Sedans and 1 Coupe. Better Hurry. They're Going to Go!
"We Care About You . . . We Care About Your Car"
HEMPHILL
PONTIAC BUICK TEMPEST OPEL
1501 W. FIRST SANFORD
322-0231 425-2363

Police Study Both Sides Of Law

COVINA, Calif. (AP) — Two wimen walking along Los Angeles' skid row turned into a parking lot.

One pulled a bottle from his pocket and they shared a drink.

As if from nowhere, two uniformed Los Angeles policemen appeared. They spread-eagled the wimen against a wall, searching them.

One suspect, panicking, blurted out his true identity—a fellow police officer from suburban Covina.

Covina Police Chief Fred Ferguson told his true story at a recent meeting of police officers in Chicago.

He was describing the "empathy" part of an elaborate training program for the 44 man Covina police department that has attracted wide notice in police circles.

Ferguson's "empathy" approach—providing the officer a firsthand experience on the other side of the law—has given participants a valuable insight into the emotional reactions of persons facing arrest.

"It take imagination, ability and capability to make a good officer," Ferguson says. And the 43-year-old chief, who looks more like a college teacher—which he is part-time—adds that "awareness on the part of the officer" is very important.

Since Ferguson inaugurated the "empathy" approach in 1967, his men have been booked in jails as suspects, walked picket lines and lived on skid row.

The training has broadened into academic channels too. All but two department members are enrolled in college.

Covina pays the tuition and book costs for college study, yielding what Ferguson calls successful, varied approaches to department problems. The college work is not limited to police or public administration studies.

Ferguson, who became a policeman in 1950, says he once had an attitude common to many officers: "Who says I need to change?" But when he enrolled in college, association with people expressing more than one view of a problem began to open his eyes.

"I realized that there would not be enough police officers to go around so it seemed logical to try to develop the ones we did train men in the "how to's" of police work.

One thing Ferguson emphasizes is following through on complaints. When somebody gripes about a traffic summons, a check is made.

One complaint recently wound up in the city manager's office. The officer had been extremely rude, according to the citizen, and the citizen had a bad attitude, according to the officer.

Ferguson called the citizen and asked him if he would like to ride on an eight-hour police shift. He then contacted the officer and told him he would be taking a member of the community with him to see how police operate.

By the time the shift was over, the chief says, the two were friends and both had a better understanding of one another's positions.

The future?

Ferguson plans to remain at Covina, where he says he is "working in a laboratory."

He's serious about it too. He recently turned down a much higher paying job on the faculty of a midwestern university.

A Problem

GLASGOW, Mont. (AP) — The school board recently ruled girls' dresses must reach the knee, but a survey showed Glasgow stores carry nothing as long as knee-length skirts.

"We can't buy them any more," said one perplexed clothier.

Mothers plan to bring the matter up at the Wednesday night meeting of the board. Current regulations say the girls will be suspended upon first offense and called before the board with their parents on a second offense.

When members of royalty died in ancient times, they were not only provided with their own house and furnishings, but their servants were also put to death to serve their masters in their tomb house.

BUTTONED UP, actress Barbara Hancock is kicking off a campaign to distribute 40 million "I Am Loved" buttons in the U.S. Barbara, a native of Atlanta, Ga., says the nation would feel better if people communicated their love by exchanging the buttons.

Legal Notice

INVITATION TO BID (ADVERTISEMENT)

PROJECT: NEW LYMAN HIGH SCHOOL SEMINOLE COUNTY, FLORIDA

OWNER: BOARD OF PUBLIC INSTRUCTION SEMINOLE COUNTY, FLORIDA

ARCHITECTS & ENGINEERS: WATSON AND COMPANY Architects - Engineers Wayne D. Heasley, A.I.A. Consulting Architect 1851 Executive Center Drive Orlando, Florida. 32803

Bids Received: Time): Until 2:00 p. m., September 13, 1968

Submit Bids to: Seminole County Board of Public Instruction Office Sanford, Florida 32771 At: Watson and Company After: August 15, 1968

Documents Available: General Contractors only (one or two sets)

Deposit:

Deposit or cost of documents is as follows:

Complete Set Contract Documents, each set	Deposit Purchase	$50.00 $50.00
Complete Set Drawings only, each set	Purchase	$15.00
Complete Set Specifications only, each set	Purchase	$40.00
Drawings, per sheet	Purchase	$ .60
Specifications, (complete sections only), per printed page	Purchase	$ .10
Minimum Partial Order	Purchase	$ 2.50
Purchase: (Partial Sets)	Will be issued on receipt of letter requesting specific sheets and stating that the requesting party assumes full responsibility for completeness of information they will obtain. Addenda will not be issued to partial set holders except by written request.	

Handling Charge (including postage): Up to $ 5.00 order ..... $ 1.00 Up to $50.00 order ..... $ 2.50 Over $50.00 order ..... $ 10.00

Refund on Deposits: Deposit sets shall be returned in satisfactory condition within ten (10) days after the date on which bids are received. The deposit will be forfeited for documents not returned. Documents returned in poor condition shall be subject to a replacement charge on a per sheet (or full set) basis, plus a handling charge, in the amounts stated above.

Checks: All deposit and purchase checks shall be payable to Watson and Company and must be received by Watson and Company prior to processing order.

Documents on File: Builders Exchange in Orlando Florida. Dodge Room in Orlando, Florida.

Description - Facilities: Construct an administration building, 2 story central core, gymnasium, and ten one story buildings for arts, music, biology, chemistry, physics, home economics, business education, 14 languages and a cafeteria. Construct sports fields including football, baseball and track.

Description - construction: Site drainage, paving, grassing, utility extension, concrete grade beams and frame, concrete floors, precast prestressed concrete, metal and insulating concrete roof deck, built-up roofing, CMU and brick veneer exterior, stucco panels and curtain walls.

Metal doors and frames, wood doors, aluminum store front, interior fixed windows and panels.

Metal stud, gypsum board, cement plaster, ceramic tile, special coatings, metal toilet partitions.

Vinyl and vinyl asbestos tile, ceramic tile and carpeting.

Acoustical tile and panels.

Laboratory, home economics and shop casework and equipment.

Domestic water, sanitary sewers with lift station and treatment plant, L. P. gas with underground storage, HW boiler, centrifugal A. C. unit, AH units, package unit-time units and cooling tower.

Electric service, 277/480 v. 3-phase, 4 wire, transformer pad, lighting, sound system, fire alarm and conduit for TV system.

* These descriptions are for general information only and should not be considered accurate or complete.

Questions: Direct all questions pertaining to the project to Wayne D. Heasley, Watson and Company, Phone: 305-841-1141. Addenda will be issued to all holders of complete sets of documents where changes in documents are required.

Bonds Required: Bid Bond or Certified Check in the amount of 5 percent of Proposal, for the Base Bid. Labor and Material Payment Bonds in the amount of 100 per cent of the contract amount will be required of successful bidder. Surety shall have AAA-AA Best's rating.

Bid Withdrawal: No Bidder may withdraw his Bid for a period of 30 days after date set for opening thereof.

Owner's Responsibility: Owner intends to award a contract to the lowest responsible bidder including alternates which are within the total construction funds. Alternates accepted in order, except where it exceeds total money available Owner reserves the right to reject any or all Bids. Bid Bonds and/or Certified Checks will be returned as soon as the Owner awards a Contract, and within the 30-days after Bids are opened.

W. J. Phillips
Seminole County Superintendent of Public Instruction and Ex-Officio Secretary to the Board of Public Instruction
Publish August 26, 27 & September 3, 1968
DEJ-34

Mason H. Wharton
Chairman, Board of Public Instruction for Seminole County, Florida

LABEL IT WANT-ADABLE

WANT-ADABLE

WANT-ADABLE

WANT-ADABLE

WANT-ADABLE

WANT-ADABLE

WANT-ADABLE

WANT-ADABLE

WANT-ADABLE

WANT-ADABLE

WANT-ADABLE

Want to try a new game? It's called "Label it Want-Adable." The rules are simple: Just clip out the "Label It Want-Adable" tags and take a careful look around your house and garage. When you find an item you can sell with a fast-action Want Ad, put a label on it! If you have a summer cottage, do you need that tent you bought for camping? Label it Want-Adable. How about the camera you've had since high school? The money you could get by selling it through Want Ads could help pay for a newer one with the latest attachments. Label your old camera Want-Adable. After you've labeled all your "Want-Adables," simply call Herald Want Ads and place your ad. Even if you don't want to make a game out of it, aren't there some things around your house that could be sold through Want Ads? Think about it . . . and then dial 322-2611.

HERALD WANT ADS

AROUND THE CLOCK

An air of mystery surrounds Thursday's first showing of the 1969 Rambler lines, John D. Brass, owner of Brass Motors, local agency, told The Herald today. Owners and their wives have been told to be in Jacksonville tomorrow for an 8:30 a.m. flight to "one of the most beautiful cities in the world." they are to wear casual clothes and are urged to "bring their cameras." Flight time will be 2½ hours and return will be by 10 p.m., they are advised. Formal showing in Sanford of the six new 1969 Rambler lines will be Oct. 1, Brass said.

• • •

Old building at Second and Palmetto is falling under the wrecker's hammer. Owner Dr. O. L. Barks says he has no plans for the site . . . merely getting rid of the building.

• • •

Michael Cajko is continuing through Saturday his open house with his new Capp's haberdashery in the Paulucci building on West First Street.

• • •

Gene Meadors tells his employe had a lark the other day. Using binoculars, they watching a group of young people water ski. One young woman, in a bikini, got dunk- less. She "hid" in the water while the others dove for her "top." They finally gave up, threw her a towel and pulled her aboard . . . and they went that-a-way. (Hope the young woman isn't too embarrassed when she reads this . . . to know she had an audience during her predicament.)

• • •

Cobia boat works learned too late that there is a square dancing group in Sanford. They went out-of-town for such a unit for their recent three-day sales conference here.

• • •

Sam Ackerman, general manager of the new General Dynamics plant at Lake Mary, will be the speaker at the Sanford-Seminole Jaycees meeting Thursday noon at the Civic Center.

• • •

Lake Mary Chamber of Commerce resumes its regular monthly meetings at the fire hall Thursday at 7 p.m. with a covered dish setting, hoping to lure all of the 'newcomer' residents to attend and become regulars. Judge Wallace Hall will be the featured speaker. Yahall, come.

• • •

Big doings being planned for the 27th at Sanlando Springs. Should produce a huge crowd with the magic word centering around the word FREE. More on this soon.

• • •

Suit questioning whether Sanford is the permanent seat of Seminole County has been buried in the Court of Appeals since last April. But the county has been proceeding with plans to build a new court house complex and jail addition. R. E. Porter now hears that an injunction suit may be filed to halt hearing on the validation of bonds to finance the new construction pending decision by the Court of Appeals on the county seat question.

• • •

Several officials are becoming concerned over the situation that exists with a proposed new industry to be located at old Sanford Naval Air Station. Problem seems to evolve around inability of firm to acquire a contract, which is necessary before additional steps to move in can be completed.

• • •

A word of appreciation . . . Orchids to that kind Sanford woman who Tuesday interrupted her family ironing chores to help a distraught 12-year-old get home. The daughter of a Herald employe was confused with first day of school and was deposited from school bus in an unfamiliar neighborhood. The child, not knowing in which direction to go, went to the nearest house to telephone Daddy to come for her. The woman of the house, a good soul, drove the bewildered child home. Many thanks, mam!

Seminole County • • • • on the St. Johns River • • • • "The Nile of America"

The Sanford Herald

Phone 322-2611 or 425-5938 Zip Code 32771

WEATHER: Tuesday 91-69; occasional showers thru Thursday.

VOL. 61, NO. 15—AP Leased Wire—Established 1908—WEDNESDAY, SEPTEMBER 4, 1968—SANFORD, FLORIDA—Price 10 Cents

Seminole County Construction Up 100%

Permits Total $16.6 Million In 11 Months

By DONNA ESTES

New construction value in Seminole County during the 11 months elapsed of the fiscal year so far is nearly double that of the entire 1966-67 year, Robert Brown, county zoning director, told The Sanford Herald today. Brown said with one month remaining before close of the fiscal year building permits for construction valued at $16.6 million have been issued by his office in comparison with $8.6 million for all of the previous year.

The director informed that the building boom is not being seen only in one phase of construction but is well balanced between commercial ventures and new home building. "We've had $3 million to $4 million worth of apartments, several million's worth of industrial buildings such as General Dynamics and Miami Brick and churches and schools as well as single family residences."

In the month of August, the county issued 134 permits for construction valued at $1,275,694. During the same period last year for building valued at $1,103,061.

Sanford's August total was 59 permits for $118,137 compared to construction value of $94,230 in August, 1967. Calendar year to date sees total of $1,897,472 in new construction in the county seat.

City of Casselberry's $3,378,076 in new construction from January 1 through Aug. 31 is for the most part single family dwellings. August saw permits with total value of $560,100 for 44 one family dwellings, two commercial buildings, two additions and two swimming pools. Great advance has been made since the same period last year when new construction in the south end city totaled $14,800.

Altamonte Springs, at the same, has issued permits valued at $1,356,839 in the eight months of the calendar year. In August the total was $268,200 worth of construction in comparison with $203,120 during August, 1967.

Local CAP Joins Hunt For Plane

Two Civil Air Patrol airplanes left Flying Seminole Ranch today to join in a search for a missing plane. The search planes are flown by 1st Lt. Errol Simmons and S/M Wayne Robinson. Observers are Chaplain Gr. E. Hodges and Cadet Helman.

The missing plane is a Piper Cherokee PA-28 (Color is green [illegible] piloted by Robert C. Redd, of Plymouth, Mich., and aboard with him were Redd's wife, brother and their three-year-old son.

The missing plane left Valdosta, Ga. Friday night en route to St. Petersburg. No flight plan was filed.

Others aiding in the search are 1st Lt. Don Knight and Sgt. George Jansen. Headquarters for the search mission today is in Gainesville.

THE OLD MAKES WAY FOR THE NEW . . . Joe Gazil's original grocery (top) opened in 1950 and named the "Tip Top," was brought tumbling down this afternoon to reveal the new "Park And Shop Supermarket" (below) on Fourth Street at Sanford Avenue. Site of the old building will be paved for a parking lot.

City Budget To Be Aired

Time is rapidly turning into a major factor for the Sanford City Commission's efforts toward adoption of 1968-69 fiscal budget. Still left to be settled are questions like: Will there be a tax increase and, if so, how much? Will city employes be given a pay raise and if so, how much?

Answers to some of these questions may come tonight when the city fathers will attempt to decide budget problems and the tax situation. Both subjects are synonymous with the other and the solving of one will effect the solution of the other.

Still to be resolved is the general governmental budget, utility budget and level of tax assessment based on value of property.

Present tax millage is 16 mills, including debt service, and this must be reduced to 10; almost insuring a rise in tax assessments.

City recently completed an inventory into county's evaluation of city property and discovered that city's tax rolls were only about 10 per cent less than county's figures. With this information, it is reliably thought that the commissioners will bring city's assessment up to county's figures.

There are two reasons for this assumption: first, it is the state law and second and even a better reason, city needs money, and this is the easiest, quickest way to obtain cash to balance list of expenditures with projected revenue and maybe have enough left over to insure city employes a pay raise.

Explore Future

The labor market is changing as new discoveries offer opportunities never before available. In "CAREER CORNER" — beginning today on page 5A of The Herald — a leading researcher explains new and traditional career opportunities.

Whatever the commission does, it must do in haste, since all budgets, tax rates and etc., must be approved and read in form of a resolution before commission twice before adoption. Everything must be completed by October 1.

DR. EARL WELDON

SJC Prexy Gets $ Hike

By BILL SCOTT

Seminole Junior College board of trustees at its regular monthly meeting last night voted to raise the salary of president Earl Weldon to $20,000 annually.

The increase amounted to $2,500 over Dr. Weldon's former pay and is retroactive to July 1, start of current fiscal year.

Vernon Mize, a trustee of the two-year junior college, moved to increase the president's salary by approximately 14 per cent.

The college's teaching staff, with exception of Weldon, received an increase recently, when the school's 1968-69 budget was adopted.

This is the second pay increase given Weldon since he became the school's chief executive three years ago. He received a starting salary of $15,000 and was upped to $17,500 over a year ago when SJC was under the guidance of county School Board. State severed the connection with the School Board effective past July 1, when all Florida junior colleges were placed under state control. Only local School Board member remaining concerns the nomination by board, of two persons, to be presented to Gov. Claude Kirk for his approval of one as college trustee.

In discussions preceding the pay hike and with Dr. Weldon excusing himself from the room, it was brought out by Mize that, even with raise, Weldon's pay is still among the lowest in similar state circumstances, but it was felt that a larger hump could not be made at this time.

Other board members agreed to the increase with S. Joseph Davis, trustee board chairman, observing that SJC has to be competitive with the four other junior schools surrounding the college. "They are all paying their presidents more," he commented.

Salary schedules of 17 other state junior college presidents were compared and Dr. Weldon's pay was next to lowest, the other school listed $18,000 as president's salary.

Mrs. Thelma Clonts, trustee, reasoned that local people are

(Continued on Page 1B, Col 8)

16,492 On School Rolls

Seminole County schools opened their doors for the 1968-69 term Tuesday and 16,492 students said goodbye to summer vacation and prepared for the coming nine months of study.

The total enrollment at the 25 county learning institutions was under the projected 16,629 students predicted by Walter Teague, school finance officer, before opening day. Teague was off his count by 137, but expressed the belief that total would eventually reach the expected mark.

Compared with last year's 16,790 figure, compiled at end of term, it was obvious that the recent exodus of Navy personnel did not greatly affect enrollment.

South Seminole Junior High with double sessions is tops in number of students with 1,586; next high enrollment was at Lyman High with 1,208 pupils.

Seminole High School came in third with a 1,083 enrollment; Sanford Junior High student body reached to 1,063 and Pine Crest came in fifth with 1,029 students.

Teague said Pine Crest was overcrowded and added that something would have to be done to alleviate the situation.

Complete first day attendance at other county schools were as follows:

Altamonte 777; Bear Lake 504; Crooms 791; English Estates 647; Geneva 116; Goldsboro 833; Hopper 262; Jackson Heights 236; Lake Mary 663; Lake View Junior High 883; Lawton 672; Longwood 519; Rainey 230; Monroe 252; Oviedo High 740; Rosenwald 225; South Seminole Elementary 726; Southside 468; Spring Lake 484 and West Side Grammar 401.

Big Haul

NEW YORK (AP) — Using a speedboat called Cheetah, three gunmen eluded a small armada of police boats and aircraft on Long Island Sound Tuesday after taking possibly as much as $70,000 from a City Island bank, police said.

Zoo, Park Group Eyed

Seminole County Chamber of Commerce projects committee today began an action which will lead to the formation of a steering committee made up of representatives from all local civic clubs and organizations involved in community efforts to re-locate Sanford zoo and establish a proposed Lake Monroe Park.

Projects committee chairman Thomas McDonald was directed to write a letter to all local clubs and groups requesting that each organization appoint two of its members to a steering committee, whose purpose will be to work in acquiring land for Lake Monroe project.

Appointed members will meet at a luncheon with projects committee within next two weeks to formulate plans and name a chairman to direct acquisition program. Chairman McDonald said he would work with John Krider, Chamber manager, in setting up exact date for conclave.

McDonald observed that several civic groups already had raised some funds for zoo projects through various promotions and mentioned that before matching funds from state or federal agency can be obtained it will be necessary for local participation.

The Lake Monroe Park project consists of a proposal to obtain land on lake front from Interstate 4 to Sanford Marina.

Park would house zoo and other attractions designed to lure travelers into area as they motor toward the coming Disney-World complex, expected to be completed by 1970.

School Enlarges

Seminole County Business School is offering several new courses this year. Advanced students may enroll in legal or medical courses if they wish to specialize in either one of these fields. The courses will include the particular terminology of its specialized field, office procedures, actual case histories, dictation, etc.

A course entitled "Charm for the Modern Woman" also is being planned for the fall schedule.

Any adult interested in registering for these or any of the other business courses is urged to do so as soon as possible. It is still possible to join most of the classes.

Youth Held As 'Nudist'

A 19-year-old Casselberry man has been arrested on two counts on indecent exposure on warrants taken by two 15-year-old girls who complained that Edgar Lee Totten of 1439 Lake Shore Drive, exposed his nude body to them in last Thursday afternoon incident on Old Oxford Road in Fern Park.

According to the report, the girls were horse back riding in the area, when a man suddenly jumped out of bushes near them. The tweagers fled the scene and reported the man to the authorities, who, after an investigation, charged Totten with being the man.

Oviedo

Pearson, Buckelew Win Seats

Oviedo voters, 308 of a possible 687, went to the polls Tuesday to elect one new councilman and return two to office for another term.

James Pearson, taking 210 votes over opponent Harold McBride's 79, was elected to the group 5 post vacated by W. R. Clonts.

Incumbents returned were Council Chairman W. H. Martin, with 216 votes, in group 3, and C. K. Buckelew, 188, over Justice of Peace R. A. Johnson's 124 for the group 4 seat.

Absentee ballots, still to be counted, are not sufficient in number to make any differences in results of the races, election officials advised.

Bishop Dies

BETHEL, Vt. (AP) — The retired presiding bishop of the Episcopal Church of the United States, the Rt. Rev. Arthur C. Lichtenberger, died at his summer home Tuesday. He was 68.

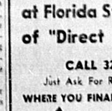

They're Back In School!

To be ready . . . drive a safe car.

REMEMBER

the Safest Cars are financed at Florida State Bank, the home of "Direct Financing"

CALL 322-1611 or 647-4293

Just Ask For Ralph Pezold or Jim Doucette

WHERE YOU FINANCE DOES MAKE A DIFFERENCE

FLORIDA STATE BANK

MEMBER F.D.I.C.

"Serving You Is Our Pleasure"