July 20, 1988 WEDNESDAY Price 25 Cents

Sanford Herald

80th Year, No. 283 — Sanford, Florida

At A Glance

Police cruise in dump truck

PORTAGE, Pa. (UPI) — The only police vehicle cruising the streets of Portage this week is a dump truck.

Officers have been patrolling in the town's truck because the only police cruiser broke down and is in for repairs.

Officials of the community of 3,500 people decided to let police use the truck, fearing insurance problems if officers drove their own cars on duty.

"People who see me in the dump truck think it's funny," said officer Rick Flynn. "I think it's funny."

Assault with a deadly bruin

BALDWIN, Mich. (UPI) — A judge acquitted a man of assault for urging Tully, his 500-pound pet grizzly bear, to attack a deputy sheriff.

Tully's owner, Randy Metzger, 33, was angry because Lake County Deputy John Skyles was trying to serve him with civil papers for a suit filed by Metzger's former business partner, authorities said.

Metzger and Ronald Poeder planned to open a nature center and zoo last fall on Poeder's 40-acre farm, but their partnership dissolved in a dispute over money. Poeder sued to force Metzger to remove his animals from the farm.

Piranha appear in Oregon river

PORTLAND, Ore. (UPI) — Two piranha have been pulled by fishermen from the Willamette River, but biologists say the public has nothing to fear from the flesh-eating fish.

A 9-inch piranha was caught near the Fremont Bridge last weekend, and a 10-inch piranha was pulled in just downstream. Harry Wagner, state director of fisheries, said he believes the fish were dumped into the river from someone's aquarium.

"It is unfortunate," he said. "It is not a good way to dispose of your pets."

Jay Massey, district fish biologist for the state, said both fish were red-bellied piranha of the type found in some South American rivers.

The fish had large, sharp teeth capable of tearing flesh, but Massey said they need warmer water to survive for long and they pose little danger to people.

"They have to be concentrated in large numbers or be cornered," he said.

INSIDE

THE WEATHER—cloudy, warm with highs in 90s and lows in 70s. Full report, 2A

Bridge	4B
Classifieds	6B,7B
Comics	4B
Calendar	3A
Crossword	4B
Dear Abby	2B
Deaths	6A
Dr. Golf	4B
Editorial	4A
Financial	6A
Florida	3A
Horoscope	4B
Hospital	6A
Nation	5A
People	1B-3B
Police	2A
Sports	8A-11A
Television	3B
Weather	2A
World	5A

CASH 3
Winning number drawn Tuesday, July 19, 1988
552
Florida Lottery

Couple indicted for murder in retired general's death

By SUSAN LODEN
Herald staff writer

SANFORD — A Sanford couple accused in the robbery-related shooting deaths of a Longwood man have been indicted by a Seminole County grand jury on charges of first-degree and second-degree murder.

Arthur Douglas Mosteller, 27, and Gina Rizzo Mosteller, 33, also both face charges of burglary, shooting within a dwelling and use of a firearm in a felony.

They are accused in the death of retired Brig. Gen Wilbur McNenny, 76, who died May 13 as a result of having been wounded at his house in a shootout with a burglar who posed as a pizza delivery man. The shootings occurred in the evening of May 2.

The burglary suspect, Clive Mitto, 24 of Deltona, was found dead May 3 in a car in Sanford. He died as a results of wounds inflicted by McNenny, police reported. The second degree murder charges against the Mostellers are in connection with the death of Mitto.

McNenny was hospitalized in Orlando, where he died more than two months after being shot at his house in the Tyler Cove subdivision.

Mrs. Mosteller worked as a nurse for McNenny's wife at the McNenny house, police reported. She is accused of helping her husband and Mitto plan the burglary.

When Mitto allegedly tried to burglarize McNenny's house posing as a pizza delivery man, he was confronted by McNenny and fled after the exchange of gunfire at the doorway. McNenny was wounded twice and he shot Mitto three times, police said.

Mosteller's fingerprints were reportedly found on an empty pizza box Mitto left behind at the shooting scene, and that linked him and his wife to the crime, police said.

In unrelated court action, 32-year-old Willie McCloud of Sanford, pled no contest Tuesday to charges of second-degree murder and kidnapping in an August 1987 case.

McCloud is accused in the murder of Marie Smith, 69, of 2025 Jones St., who was found shot to death in a car parked on Maitland Boulevard, rural Altamonte Springs. He faces up to 22 years and prison, followed by probation for life.

Sentencing is scheduled in Seminole County Sept. 6.

Herald Photo by Tommy Vincent

John Casselberry, representing the city of his namesake, speaks at Tuesday's meeting.

Charter hearing heated

By J. MARK BARFIELD
Herald staff writer

SANFORD — Seminole County Charter Advisory Committee members may change their recommendation on how county ordinances affect city ordinances for the third time in early August.

The issue arose again at a public hearing Tuesday night attended by more committee members than people in the audience. Twelve of the 16 committee members attended the meeting and only nine people were in the audience. Only three of the nine spoke on the charter.

The next meeting will be held at 7 p.m. Thursday at the Casselberry branch of the Seminole County Library.

Committee attorney Harry Stewart, in a memo dated July 15, stated the committee's change last week may not be constitionally permissible.

In an effort to smooth city fears that the county may use the charter to gain more powers over them, committee members approved a change to

See Charter, Page 6A

Mayor selection topic of amendment

By CAROL RUMSEY
UCF Intern

LAKE MARY — Commissioners, not Lake Mary voters, will be selecting the city's mayor after this year, if a proposed charter amendment is adopted.

Commissioner Tom Mahoney will present the proposal for discussion at Thursday's commission meeting.

Mahoney said the amendment is designed to move the city toward a stronger city manager form of government, thereby strengthening the changes made to the city's charter last fall.

Under the proposed amendment, five elected commissioners would select a mayor and deputy mayor from among themselves. The elected board would set policy and a city manager would serve as the chief administrative officer of the city. Mahoney said one less elected official will reduce the city's cost of governing.

The system Mahoney is proposing has been in operation in Longwood for ten years. Longwood City Clerk Don Terry explained that under this form of government, all of the city's department heads report to the city administrator, who in turn brings information to the five elected commissioners.

According to Terry, the mayor signs contracts, chairs meetings and is the ceremonial head of the city. However, the daily operation of the city is handled by the city administrator. The mayor has a legislative voice, but no more administrative authority then fellow commissioners.

Two years ago Longwood commissioners drafted a charter referendum calling for the mayor to be an elected position along with five commissioners. In this proposal the mayor would have no vote. Terry said Longwood residents solidly rejected the referendum in favor of the current procedure.

Longwood Mayor Dave Gunter said although Longwood has a good, working system, he favors the procedure followed by the city of Altamonte Springs. "They have four elected commissioners and one elected mayor: a mayor who has a vote," he said. "I think

See Mayor, Page 6A

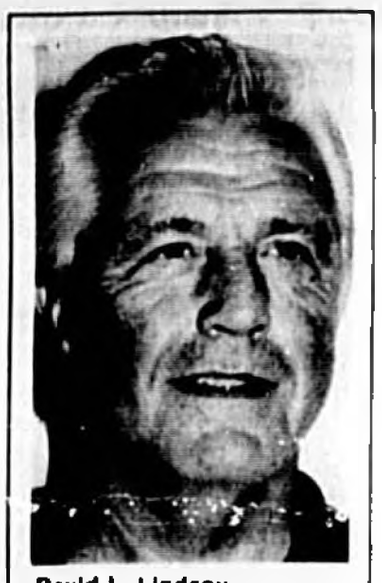

David L. Lindsey

Geneva man will enter Senate race

By SUSAN LODEN
Herald staff writer

SANFORD — David L. Lindsey of Geneva filed nomination papers in Tallahassee Tuesday to run for the state Senate seat held by Sen. John Vogt of Cocoa Beach.

Vogt is leaving his District 17 seat to seek the post of state insurance commissioner. Lindsey, a former state representative for parts of Orange, Osceola and Seminole counties, said he will challenge former Sen. Lori Wilson of Cocoa Beach, for the Republican nomination for Vogt's seat.

Lindsey, 56, of 2730 With-Lacoochee Point, served in the Florida House from 1967 to 1970 and said he is a conservative. A primary reason he is seeking the Senate seat, he said, is "morality has to be returned." That, he said, means the restoration of "corporal punishment" of children by their parents, without the parents fearing prosecution for child abuse.

Lindsey, who said he is in the trucking business, and who was formerly in the insurance business, has been a Seminole County

See Candidate, Page 6A

CableVision customers to pay $1 more a month for service

By WAYNE MIZE
Herald staff writer

SANFORD — Sanford residents who subscribe to CableVision of Central Florida will soon be paying an extra dollar for basic cable service.

The $1 per month increase for the basic 31-channel service provided by CableVision, means the 5,000 city subscribers will be paying $15.39 per month, including tax, according to a company customer service representative.

Subscribers will begin seeing the rate hike with their next billing. The increase will affect all CableVision subscribers in Seminole, Orange, Brevard, Osceola and Volusia counties.

Rates for installation and movie channels will remain the same.

CableVision of Central Florida notified the city of the rate hike in a letter dated July 11, the same day city commissioners approved a 10-year exclusive franchise agreement with the company, including two 10-year options.

Notice to customers of the hike was included in their last billing statement, according to a spokesman. Jim Rozier, director for marketing for the cable company, said, "The last rate hike was well over a year ago, maybe two years. It is well below the state and national average."

Basic cable service provided by Storer Cable, which serves approximatley 11,000 customers

See Cable, Page 6A

CABLEVISION

CABLEVISION COSTS

- CableVision customers will be paying a $1 per month increase for the basic 31 channel service, bringing monthly charges to $15.39.
- The company said it had absorbed a 120 percent increase in the cost of attaching cable to Florida Power & Light.
- CableVision pays the city 5 percent of its gross receipts. Last year the city received $58,000.
- Storer Cable charges $15.95 for 31 channels.

Christmas Parade Committee put on hold

By JANE CASSELBERRY
Herald staff writer

LONGWOOD— Action on a proposed ordinance formally creating a nine-member Christmas Parade Committee, scheduled for Monday night's city commission meeting, has been delayed until after it can be discussed with the chairman of the existing Longwood Christmas Parade Committee.

Mary Volkening, chairman of committee, said she was unaware that the commission was considering such an ordinance until she read about it in Sunday's Herald. She said neither she nor anyone else on the committee was asked for advice before it was drawn up and she does not agree withsome of the provisions of the proposed ordinance.

She and the commissioners will discuss the proposed ordinance at a July 28 workshop.

Volkening said she didn't want to get involved in politics and has nothing against the commission. "Christmas is Christmas Spirit and people getting together and putting on a parade," she said.

City Administrator Gene DeMarie said the Christmas Parade Committee is "one of the more active committees," but has never been formally created by law, so he came up with an ordinance that would lend credibility to it.

The proposed ordinance would allow the mayor to appoint and remove members ("with the advice and consent of the commission" was added Monday night). Members would serve one year or less and would forfeit their appointment if they fail to attend two consecutive meetings without prior approval of the chairman.

Volkening, who was also on the parade committee last year, and other committee members were accepted by the commission in March. They have been working on plans for the parade since January. The date and time submitted for the parade is 10 a.m. Dec. 3 in reports given to the commission on three occasions, she said. She said there are 13 or 14 members actively involved in planning the parade theme, "Christmas around the World." She said should an entirely new committee be appointed and have to

See Parade, Page 6A

For the most comprehensive local news coverage: the Sanford Herald. Subscribe now, call 322-2611.

POLICE BRIEFS

Attempted kidnapping arrest

SANFORD — A 30-year-year old Sanford man who allegedly beat a woman with her purse after chasing her and trying to pull her into his car, is free on $5,000 bond, accused of battery and attempted kidnapping.

About 90 minutes after Michael Kurt Lawlor, of 101 Clear Lake Circle, allegedly attacked Patricia Ryan at 9:40 a.m. Tuesday, he was arrested at his workplace, Mencer Mortors, U.S. Highway 17-92, Sanford.

Lawlor is accused of chasing Ryan from his house to 107 Shady Oak Lane, where he allegedly grabbed her and tried to pull her into his vehicle. She broke free and ran into a house at that Shady Oak Lane location. As she was entering that house, Lawlor allegedly hit her with her own purse.

He is scheduled to appear in court Aug. 15.

Accused of beating wife and stepson

SANFORD — A man accused of slapping his wife and whipping his 4-year-old stepson with a stick during an argument was arrested by Sanford police at home at about 3 p.m. Tuesday. He remains jailed in lieu of $500 bond.

Troy Gabriel Seay, 25, of 908½ Locust Ave., was booked for of child abuse and battery-spouse abuse.

Police report the boy was struck four or five times with a stick and he had welts on his body as a result of the whipping.

Man accused of cutting woman

SANFORD — A man whose reported sexual advances were spurned by a woman during an argument at her house left and returned with a broken bottle, which he allegedly used to cut the woman's hand. He was arrested and booked for aggravated battery and resisting arrest.

Robert White, 33, of 1606 W. 13th Place, Sanford, was arrested at the woman's house at 1601 W. 13th Place, where the incident occurred at about 7 p.m. Tuesday, Sanford police reported.

The woman, Delores Vaughn, was treated at the scene for a minor injury, police said.

White allegedy wrestled police who arrested him. He remains jailed in lieu of $2,000 bond.

Prints link worker to burglary

WINTER SPRINGS — Fingerprints and a palmprint inside a soft drink machine burglarized June 13 at a Longwood business, have reportedly been linked to a worker there, resulting in his arrest.

David Terrell Dobbs, 21, of 272 S. Short St., Lake Mary, was booked for burglary and theft.

The owner of Engineered Truss Systems, 740 Timoucuan Road, Longwood, told Seminole County sheriff's deputies that the drink machine at his business is serviced by an outside supplier, so there was no valid reason for the suspect's palmprint to be found inside and on the machine. Sheriff's deputies allege they recovered prints left there by Dobbs. Soft drinks and about $10 were stolen from the machine during the burglary. Four hammers and an Alpine square with a combined value of about $240 were also stolen.

Dobbs was arrested at 1205 Orange Ave, Winter Springs, at 9:23 a.m. Tuesday. He is free on $1,000 bond to appear in court Aug. 15.

Three accused of having hashish

LONGWOOD — Three men whose suspicious movements in a car attracted the attention of a Seminole County sheriff's deputy were been arrested on complaints of possession of hasish and drug paraphernalia.

The deputy approached the car parked at the Post Time Lounge, Dog Track Road, at abut 11:50 p.m. Tuesday. He reported he smelled smoke in the car and said the occupants appeared to be hiding something.

One of the suspects allegedly said, "All we have is one piece of hasish..." and he gave permission for a search of his car. Two pieces of hashish and and paraphernalia were reportedly found.

Charged are: Steven Arthur Edwards, 24, and James Charles Abernathy Jr., 23, both of 13 Bay Berry Branch Road, Casselberry; and David Scott Barnhorst, 25, of 265 Ruskin St., Lake Mary. Bond was set at $1,000 each.

Accused of altering I.D.

ALTAMONTE SPRINGS — A bar manager's tip to an off duty policeman that a woman presented an apparently altered driver's license as identification at the bar has brought a charge of unauthorized possession of a driver's license against the 20-year-old woman.

Jerri Anne Rinker, of 7529 Park Promenade 1815 Winter Park, was arrested at 11:10 p.m. Tuesday by Altamonte Springs police at Calico Jack's, State Road 436.

Police allege the date of birth on the driver's license had been altered to show the suspect is two years older than she is. She is free on $1,000 bond to appear in court Aug. 15.

(AUTO THEFT CHARGE)

SANFORD — A man who reportedly abandoned a car and hid under a porch from pursuing police was captured and faces a charge of auto theft.

Sanford police reported determining the car Richard Inman, 18, of 22 Seminole Gardens, allegedly abandoned at about 3:32 a.m. Tuesday, had been stolen from National Auto Sales, 1120 S. Sanford Ave. Inman was charged in the theft at 9:50 a.m. Tuesday and he remains jailed in lieu of bond.

Police report a police dog found Inman hiding under steps at Seminole Gardens after he reportedly ran from them.

Burglaries and thefts

SANFORD — Jewelry valued at $650 was stolen along with $150 in coins and $140 Tuesday from the house of Rowena Collie, of 140 Ledburg Drive, Longwood, a sheriff's report said.

Valerti Morales, of 4637 Tiffany Woods Circle, Oviedo, reported to sheriff's deputies her $300 water pump was stolen between July 1 and Tuesday.

A $650 heat pump and a $250 air handler were stolen Monday or Tuesday from a General Homes Construction site at 534 S. Sundance Drive, Lake Mary, a sheriff's report said.

A $550 range and a $300 dishwasher were stolen between July 16 and Monday from a General Homes Construction site at 857 Bates Court, Casselberry, a sheriff's report said.

Sanford Herald

(USPS 481-280)

Wednesday, July 20, 1988
Vol. 80, No. 283

Published Daily and Sunday, except Saturday by The Sanford Herald, Inc., 300 N. French Ave., Sanford, Fla. 32771.

Second Class Postage Paid at Sanford, Florida 32771

POSTMASTER: Send address changes to THE SANFORD HERALD, P.O. Box 1657, Sanford, FL 32771.

Home Delivery: 3 Months, $14.25; 6 Months, $27.00; Year, $51.00. In State Mail: 3 Months $20.25; 6 Months, $37.00; Year, $69.00.

Out Of State Mail: Three Months $31.64; 6 Months $60.56; Year $78.00

Phone (407) 322-2611.

EMERGENCY CALLS

SANFORD
Tuesday

—10:40 a.m., S. Park Avenue. False alarm.

—2:11 p.m., 805 1/2 Elm Ave. Woman, 19, down. Refused transportation.

—6:58 p.m., 1601 W. 13th Place. Woman, 20, down. Rural/Metro cancelled.

—7:56 p.m., 1 Higgins Terrace. Woman, 48, down. Rural/Metro transported to Central Florida Regional Hospital.

United Way

State posts 'no parking' signs alongs parts of Highway 46

By WAYNE MIZE
Herald staff writer

SANFORD — The Florida Department of Transportation (DOT) has cleared the way for the prohibition of parking along parts of State Road 46 from the Lake County line to the Volusia County line.

With concurrence from the city and county, the DOT has begun placing signs prohibiting parking in at least one section of the road and will post others as problems from parking on rights-of-way are identified.

George M. Gilhooley, district traffice operations engineer for the DOT in DeLand, said the prohibiting of parking evolved from recommendations based on prescribed traffice study procedures.

Seminole County Sheriff's Department, Sanford police, Florida Highway Patrol, along with the city and county, were notified in a July 8 letter of the parking prohibition.

According to Gilhooley, the DOT posted an 800-foot section of State Road 46 in the county where it crosses Cameron Avenue on Tuesday.

Gilhooley said the posting was necessary due to an automobile auction, which had just moved to the area. He said many people attending auto auctions refuse to park in designated areas provided by the auction, causing traffic and sight problems for other drivers.

"Parking on the shoulders creates a potential for accidents," said Gilhooley. "Sight distance from side streets is also restricted."

Gilhooley said the Cameron Avenue area was currently the only section to be posted prohibiting parking.

The parking prohibition regulation gives the DOT jurisdiction on State Road 46 from the Lake County line to the railroad tracks near Airport Boulevard and from the Volusia County line to Mellonville Avenue.

Voter registration scheduled

Seminole County Supervisor of Elections Sandra Goard has announced additional voter registration services for Seminole County residents 18 years and older will be provided on the following dates at the locations as indicated:

July 23

● 1 p.m.-4 p.m., St. Johns Missionary Baptist Church, 309 Longwood Ave., Altamonte Springs, sponsored by Amos Jones Campaign.

Weekly, beginning July 25

● 9 a.m-4 p.m., Monday through Thursday, 9 a.m.-6 p.m., Friday, First Federal of Seminole, 312 W. First St., Sanford, sponsored by First Federal of Seminole.

● 9 a.m.-4 p.m. Monday through Thursday, 9 a.m.-6 p.m. Friday, First Federal of Seminole, Oviedo Shopping Center, 77 Geneva Drive, Oviedo, sponsored by First Federal of Seminole.

● 9 a.m.-4 p.m. Monday through Thursday, 9 a.m.-6 p.m. Friday, First Federal of Seminole, 901 E. S.R. 434, Longwood, sponsored by First Federal of Seminole.

● 9 a.m.-4 p.m. Monday through Thursday, 9 a.m.-6 p.m. Friday, First Federal of Seminole, 3301 Semoran Blvd., Forest City, sponsored by First Federal of Seminole.

July 27

● 12:30-2:30 p.m., St. Mary Magdalen Catholic Church, Meeting Room A, 861 Maitland Ave., Altamonte Springs, sponsored by Seminole County League of Women Voters.

New building permits issued

SANFORD — A 8,680-square foot retail and office building is scheduled for construction at 655 Fulton St.

Owned by Jim Dunn, the two-story building will include 5,760 square feet of office-retail space and 1,920 for a private garage.

Construction cost is estimated at $160,000. Steven Agnew, Inc., Altamonte Springs, is listed as the contrator and Andrew Kutz, Sanford, as the architect.

Other building permits issued in Sanford:

—Elmer Stufflet, 106 Lake Ada Circle. Screen enclosure. $7,400.

—Econ-O-Rent, 1517 S. French Ave. Erect wall sign. $1,000.

—Calton Homes, 124 Lakeside Circle. Erect single-family residence. 1,921 square feet. $40,727.

—John Edwards, 114 Rabun Court. Construct pool. $13,400.

—Andy Kutz, 310 W. 11th St. General repair. $500.

—Robert D. Bechir, 132 Woodland Drive. Replace carport roof. $800.

—Christian Forino, 114 Sabal Palm Court. Screen enclosure. $900.

—Sanford Plaza Association, 2483 Airport Blvd. Interior remodeling. $40,000.

—Farmer, Inc., 220 N. French Ave. Reroof. $20,000.

WEATHER

Nation Temperatures

City & Forecast	Hi	Lo	Pcp
Albuquerque pc	90	64	.06
Anchorage pc	73	56	—
Asheville pc	80	63	—
Atlanta pc	93	73	—
Billings sy	88	57	—
Birmingham pc	92	75	—
Boston hsrm	77	72	.48
Brownsville Tex pc	95	79	—
Buffalo cy	84	63	.36
Burlington Vt pc	76	63	—
Charleston S.C. pc	87	68	—
Charlotte N.C. pc	94	73	—
Chicago shwrs	86	70	—
Cincinnati hsrm	83	72	1.87
Cleveland hsrm	83	66	—
Columbus hsrm	83	71	1.57
Dallas cy	97	73	.38
Denver pc	65	53	.72
Des Moines pc	89	63	.33
Detroit cy	80	65	.10
Duluth hsrm	81	59	—
El Paso cy	95	71	—
Evansville shwrs	88	73	.32
Hartford hsrm	77	71	.73
Honolulu sy	91	76	—
Houston pc	84	76	.02
Indianapolis shwrs	85	73	.11
Jackson Miss. pc	93	74	—
Jacksonville pc	93	73	—
Kansas City pc	91	65	—
Las Vegas sy	105	83	—
Little Rock cy	97	73	1.02
Los Angeles f	72	67	—
Louisville hsrm	87	73	.61
Memphis hsrm	92	70	.02
Miami Beach hsrm	83	73	.61
Milwaukee shwrs	80	70	—
Minneapolis hsrm	61	57	—
Nashville hsrm	91	70	—
New Orleans pc	87	75	—
New York hsrm	89	74	.45
Oklahoma City pc	84	67	.04
Omaha pc	73	55	.27
Philadelphia hsrm	92	77	—
Phoenix pc	104	81	—
Pittsburgh shwrs	81	73	.14
Portland Me. shwrs	75	57	—
Portland Ore. sy	99	63	—
Providence hsrm	78	73	.38
Richmond pc	93	73	—
St. Louis hsrm	91	69	—
San Francisco pc	64	57	—
Washington pc	92	74	.77

CODES	
c clear	pc partly cloudy
cl clearing	r rain
cy cloudy	sh showers
f fair	sm smoke
fg foggy	sn snow
hz haze	sy sunny
m missing	ts thunderstorms
	w windy

Florida Temperatures

MIAMI (UPI) — Florida 24 hour temperatures and rainfall at 8 a.m. EDT today:

City	Hi	Lo	Rain
Apalachicola	88	75	0.01
Crestview	92	70	0.00
Daytona Beach	89	73	0.tr
Ft. Lauderdale	86	75	0.02
Fort Myers	93	72	0.04
Gainesville	91	69	0.tr
Jacksonville	93	73	0.tr
Key West	88	76	0.05
Lakeland	92	74	0.10
Miami	86	76	0.21
Orlando	90	73	0.02
Pensacola	88	75	0.00
Sarasota Bradenton	91	69	0.03
Tallahassee	92	72	0.00
Tampa	93	72	0.93
Vero Beach	89	76	0.00
West Palm Beach	86	75	0.70

Moon Phases

First	Full	Last	New
July 21	July 28	Aug. 4	Aug. 12

Beach Conditions

Daytona Beach: Waves are 1 to 2 feet with a light chop. Current is to the north with a water temperature of 79 degrees. **New Smyrna Beach:** Waves are 1 to 2 feet and glassy, fair form. Current is to the north, with a water temperature of 79 degrees. Sun screen factor: 18.

Five-Day Forecast

For Central Florida

	Wed.	Thurs.	Fri.	Sat.	Sun.
	Pttly Cldy	Pttly Cldy	Sunny	Pttly Cldy	Pttly Cldy
Highs	92	91	93	91	89
Lows	74	71	72	70	71

Were you where rain didn't fall?

By FRED H. COOPER
Herald staff writer

Today will be about the same as yesterday and you can say the same thing tomorrow. Temperatures haven't been bad, mostly in the high 80s and very low 90s. But the strange thing has been the rain. You'all know the rain has been falling — and falling hard on many places. Yet, "officially" very little has plummeted to the earth in Seminole County. It's as if the definition of scattered afternoon thundershowers means avoiding the rain gauges. So what have you to look forward to? Well, if the sky is not too cloudy tonight you might look up at Venus. That bright planet recorded its greatest brilliance last night, but will come close again tonight. Otherwise there's not much excitement going on.

The tropical outlook is such that we might get through another month without a storm anywhere. There is an upper level trough over the Florida Straits extending up to the northern Bahamas. There is also a tropical wave chugging in the mid-Atlantic in a westerly direction at about 15 miles per hour. Neither has shown indications of any development.

If you're truly bored with our never changing summer weather patterns, you might hop up to Bluefield, West Virginia. Folks up there refer to their town as the "Air-Conditioned City" and tout the fact that seldom does the thermometer hit 90 degrees. In fact, when the mercury peeks that high, or scuds over that mark the chamber of commerce musters scantily-clad lasses to serve lemonade to overheated downtowners. Seems that a giant thermometer sends a signal to a fire alarm when the dreaded 90 is hit. Usually doesn't happen in the summer, but there have been five instances of lemonade-time this summer. At $100 a pop for the chamber they may go to Koolude next year.

Thinking of heat, and its antithesis, the weather extremes were in national parks yesterday: 125 degrees at Death Valley and 35 degrees at West Yellowstone. That's a 90 degrees difference!

Heavy summer rains that flooded pockets of the parched Plains gave soybean growers reason to cheer but came too late to save Ohio's billion-dollar corn crop. A California utility asked residents to turn off electrical appliances and air conditioners as a heat wave sizzled the West.

At midnight, it was 88 degrees in Las Vegas, 76 in Medford, Ore., 93 in Phoenix and 74 in Portland, Ore., and Seattle.

Weather officials said heavy rain early today brought urban flooding in southeast New York state, northern New Jersey and northeast Pennsylvania. Rain also brought flooding on the other side of the nation in Hobbs, N.M.

Showers and thunderstorms stretched from New Mexico to the mid-Atlantic Coast Tuesday, dumping significant rainfall in Oklahoma, Nebraska, Kansas, Arkansas and Ohio.

More than 3 inches of rain doused Pittsburg in eastern Kansas, and in south-central Nebraska, Red Cloud got 2 inches in less than 15 minutes late Monday, with another 5 inches falling in the area by sunrise Tuesday.

In four hours Tuesday nearly 3 inches fell in Little Rock, Ark..

(Reports by United Press International and data provided by the National Weather Service were used in compiling this report.)

Local Report

The high temperature in Sanford Tuesday was 89 degrees and the overnight low was 72 as reported by the University of Florida Agricultural Research and Education Center, Celery Avenue. Recorded rainfall totalled 0.02 inch.

Area Readings

The temperature at 8 a.m.: 76; overnight low: 73; Tuesday's high: 90; barometric pressure: 30.16; relative humidity: 90 percent; winds: East at 9 mph; rain: .02 inch. Today's sunset: 8:23 p.m. Thursday's sunrise: 6:41 a.m.

Area Forecast

Today...partly cloudy with a 50 percent chance of afternoon thunderstorms. High around 90. Wind south 10 mph. Tonight and Thursday...partly cloudy with a chance of afternoon and evening thunderstorms. Low in the mid 70s. High around 90. Light wind tonight then south 10 mph Thursday. Rain chance 20 percent tonight and 40 percent Thursday.

Extended Forecast

The extended weather outlook, Friday through Sunday, for Florida except northwest: A good chance of mainly afternoon and evening thunderstorms each day. Lows in the 70s except around 80 southeast coast and Keys. Highs in the upper 80s to mid 90s.

Area Tides

THURSDAY:
SOLUNAR TABLE: Min. 11:30 a.m., 11:55 p.m.; Maj. 5:20 a.m., 5:40 p.m. **TIDES: Daytona Beach:** highs, 1:16 a.m., 1:49 p.m.; lows, 7:16 a.m., 7:55 p.m.; **New Smyrna Beach:** highs, 1:21 a.m., 1:54 p.m.; lows, 7:21 a.m., 8:00 p.m.; **Bayport:** highs, 6:02 a.m., 6:58 p.m.; low, 1:12 a.m.

Boating

St. Augustine to Jupiter Inlet - Today...wind southeast 10 to 15 kts. Seas 2 to 4 ft. Bay and inland waters a light to moderate chop. Scattered thunderstorms mainly south part. Tonight and Thursday...wind south to southeast around 10 kts. Seas 2 to 3 ft. Bay and inland waters a light chop. Scattered thunderstorms.

FLORIDA BRIEFS

State leaders check bay for oysters

APALACHICOLA — Two of the state's leading politicians took to the waters of the fragile Apalachicola Bay to demonstrate their concern for independent oystermen frightened by competition from commerical dredging.

Secretary of State Jim Smith and Senate strongman Dempsey Barron tonged some oysters out of Apalachicola Bay Tuesday and promised to work for a state repurchase of commercial oystering leases where the dredging has been permitted.

Barron, D-Panama City, the powerful dean of the Senate, has been attacked by re-election opponent Vince Bruner of Fort Walton Beach for failing to get legislative action this year on a buyout of the 10 leaseholds.

University Club may go co-ed

TAMPA — Four decades of tradition may be about to fall with the board of directors of the male-only University Club recommending a change of bylaws to admit women members to the exclusive organization.

The board unanimously decided Tuesday to recommend its 1,000 male members approve a change Aug. 1 opening doors to the plush facility atop Tampa City Center to women members.

For the past 42 years, women guests have been allowed inside the club only for dinner and weekend brunch if accompanied by a member. Noon lunches, where many businesses deals have been culminated over the years, have been exclusively the right of the city's top movers and shakers.

CALENDAR

CIA to hear Grindle

Lake Mary Civic Improvement Association meets Monday, July 25 at 7:30 p.m. at the CIA building at 260 N. Country Club Road, Lake Mary. State Rep. Art Grindle, R-Altamonte Springs, will report on the legislative session. The meeting is open to the public.

Coin Club for all ages

The Casselberry Coin Club invites senior citizens to meet with young collectors each Tuesday and Thursday from 2 to 3:30 p.m. at the Casselberry Elementary School, Crystal Bowl Circle. Call 695-6225 for more information.

Junior Women meet

The Junior Woman's Club of Sanford, Inc. meets every third Thursday at 7 p.m. at the Sanford Woman's Club building at 309 S. Oak Ave.

Women's AA session set

24-Hour Women's AA meeting, 5:30 p.m., Thursday at Fourth and Oak, Sanford.

East-West Kiwanis to meet

East-West Sanford Kiwanis Club meets Thursday at 6 p.m. at Friendship Lodge, Seventh and Locust.

Sweet Adelines rehearse

Sound of Sunshine Sweet Adelines women's barbershop singing group rehearses every Thursday at 7:30 p.m. at Community United Methodist Church, Highway 17-92, Casselberry.

Parent Support Group gathers

Families Together Parent Support Group meets every Thursday at 7:30 p.m., 900 Fox Valley Drive, Sweetwater Square, Suite 206 for open discussion. For information call 774-3844.

Narcotics Anonymous meets

Narcotics Anonymous meets at 8 p.m. every Thursday at 317 Oak Ave., Sanford.

FERNANDO G. SANGALANG, M.D.
FAMILY PRACTICE
(407) 323-4926
Appointments Preferred/Walk-Ins Welcome
Monday Thru Friday — 10:00 AM - 5:00 PM
NEW PATIENTS ACCEPTED
301 San Marcos Avenue Suite B Sanford, Fla.

Car Insurance?
One name says it best.
TONY RUSSI INSURANCE
Ph. 322-0285
2575 S. French Ave., Sanford
Auto-Owners Insurance
Life, Home, Car, Business. One name says it all.

SEEING IS BELIEVING
— A BETTER PLACE —
RANDOLPH COURT APARTMENTS 330-1300
90 HIDDEN LAKE DRIVE SANFORD, FLA.

NASA: Was Discovery leak overlooked?

By WILLIAM HARWOOD
UPI Science Writer

CAPE CANAVERAL — NASA officials are trying to determine whether a tiny fuel leak that threatens to delay the first post-Challenger shuttle mission was detected, but not acted on, in January.

Robert Sieck, shuttle launch director at the Kennedy Space Center, acknowledged Tuesday that data could indicate the leak in the shuttle Discovery was overlooked, but he said that is "pure speculation" until a thorough review is completed.

Discovery, mounted on launch pad 39B at the Kennedy Space Center, is being readied for a critical unmanned test firing of its three hydrogen-fueled main engines July 28, a key requirement before blastoff scheduled for early September.

That launch date is in danger of slipping one to two months because of the fuel leak inside one of the shuttle's two steering rocket pods, mounted on either side of the ship's tail fin just above its main engine compartment. The steering rockets are not involved in the main engine firing.

NASA is studying several options to resolve the issue, including hauling Discovery off the launch pad and back to its hangar for repairs.

"I can assure you that whatever action we take ... safety of flight will be paramount in all of our minds," said Forrest McCartney, director of the Kennedy Space Center. "We'll take whatever time is needed and do whatever we need to do to make it safe to fly."

McCartney said a decision on how to proceed is expected around Aug. 1, after the flight readiness firing, and that launch probably would be delayed "a month or so" if Discovery has to be hauled back to the hangar for repairs.

The leak is located in a half-inch, threaded "dynatube" connector in a fuel line that carries nitrogen tetroxide vapors. The 15 steering rockets in each orbital maneuvering system — OMS — pod burn nitrogen tetroxide with a fuel called hydrazine to provide thrust.

In December, Sieck said, before the pod was attached to Discovery, its fuel lines were pressurized prior to Christmas. The pressure was maintained over the Christmas holidays and a second reading in January showed a pressure drop.

"We've got a review team going back through all the procedures that were run," Sieck said. "We found some data points that say ... there was a (pressure) decay on this manifold. It dropped (about) 16 pounds per square inch over a period of time that started in December."

A pressure drop indicates a possible leak somewhere in the system and 16 psi is consistent with the leak now known to exist, engineers said. But Sieck said it was too early to say whether NASA overlooked telltale signs of trouble.

"In hindsight, you can say we have a (leak) signature," he said. "But I wouldn't preclude" other explanations.

The leaking dynatube connector is in a virtually inaccessible area of the rocket pod and it cannot be easily fixed.

Sieck said a check of the pod's processing shows the connector was properly tightened, leak tested and wired together for safety before the pod's attachment to Discovery.

NASA is studying a variety of options to resolve the issue, including somehow fixing the leak at the launch pad, flying it "as is" if it is safe to do so or rolling Discovery back to its hangar for repairs after the main engine test firing.

Escapees break into home

United Press International

WIDENER, Ark. — Two of three escaped convicts from a maximum-security prison broke into a home in rural eastern Arkansas, tied up an elderly couple at gunpoint and took money and food before fleeing in a stolen pickup, authorities said today.

The holdup occurred about 8:30 p.m. Tuesday 7 miles east of Forrest City, Ark., state Correction Department spokesman David White said today.

The two suspects, who were armed with a .22 rifle, matched the descriptions of Raymond Coble, 30, and Tommy Winberry, 38, White said. They were last seen Friday driving a stolen truck on a Mississippi River levee in nearby Lee County.

Since their escape, the pair has managed to get guns, fresh clothes, food and stolen vehicles by tying up a seven-member family in northwest Mississippi and doing the same thing to a man in eastern Arkansas.

"As it stands right now, we have some roadblocks set up, and we are watching for this truck that was stolen," said Arkansas State Police Sgt. Tommy Wicker.

At least two dozen state troopers, federal agents and sheriff's deputies, aided by tracking dogs, combed the area early today searching for the stolen vehicle, a 1984 blue and silver GMC pickup.

"They left on a gravel road, and they (the couple) think they left in an easterly direction," Wicker said.

State police at Forrest City Tuesday had dropped roadblocks in eastern Arkansas and scaled back the agency's involvement in the search.

The man and woman robbed Tuesday were tied up but otherwise unhurt, authorities said.

McDuff ELECTRONICS APPLIANCE SUPERCENTERS
America's Largest Chain Of Name Brand Electronics/Appliance Stores
ONLY 2 DAYS
DOWN AND DIRTY PRICES
HURRY IN FOR TWO-DAY PRICE CUTS ON TOP NAME BRANDS!!
Nobody Undersells McDuff

General Electric — Deluxe 19" Color TV with Remote • 147-channel cable ready tuner • Auto programming quartz tuning • Random access remote control — $247 — PAYMENTS AS LOW AS $25 PER MONTH
daytron — HQ-VHS Video Recorder • Full VHF and UHF reception • Automatic playback system • Picture search, still, pause, auto rewind — $168
NORGE — Giant 24 cu. ft. Frost Free Side-By-Side Refrigerator Freezer with Dispenser • Dispenses water and ice through the door • Adjustable tempered glass shelves • Adjustable door bin storage — $988 — PAYMENTS AS LOW AS $55 PER MONTH
MAGNAVOX — Stereo 41" Big Screen TV with Universal Remote • MTS tuner for stereo reception — $1588 — PAYMENTS AS LOW AS $70 PER MONTH
SONY — 8mm Auto Focus Digital Camcorder • Compact with built-in full function playback deck — $999 — PAYMENTS AS LOW AS $55 PER MONTH
SANYO — 100 Watt* Per Channel Rack System • Dual cassette deck with high speed dubbing & continuous play — $399 — PAYMENTS AS LOW AS $25 PER MONTH
Airtemp — 5,000 BTU Air Conditioner • Quiet running rotary compressor — $188; Deluxe 9,500 BTU Air Conditioner • 2 way air direction • Permanent air filter — $288; 7,500 BTU Deluxe Air Conditioner • Permanent washable air filter — $399 — PAYMENTS AS LOW AS $25 PER MONTH
HOTPOINT — Big 18 cu. ft. Frost Free Refrigerator Freezer • Adjustable spill shelves • Chilled meat keeper — $527 — PAYMENTS AS LOW AS $40 PER MONTH
SHARP — Portable 13" Color Television • All channel VHF/UHF tuner • Space saving compact design — $149
MAGNAVOX — VHS VCR with On-Screen Display — $277 — PAYMENTS AS LOW AS $25 PER MONTH
CITIZEN — Personal CD Player — $149
SONY — Portable AM/FM Stereo Cassette Recorder — $44
HOTPOINT — Heavy Duty Automatic Washer • 2 wash and rinse temperatures — $259 — PAYMENTS AS LOW AS $25 PER MONTH
HOTPOINT — Heavy Duty Dryer • Auto dry shuts off when clothes are dry — $248 — PAYMENTS AS LOW AS $25 PER MONTH
MAGNAVOX — 25" Console TV with Remote • 152-channel cable ready — $397 — PAYMENTS AS LOW AS $25 PER MONTH
Panasonic — 4 Head VCR w/On-Screen Display Programming — $348 — PAYMENTS AS LOW AS $25 PER MONTH
PIONEER — Car Stereo with Auto Reverse Cassette Player — $99
SHARP — Personal AM/FM Stereo Cassette Player with Headphones — $22
MAYTAG — Built-In Jet Clean Dishwasher • 3 level Jet Clean wash action — GUARANTEED LOWEST PRICES ON MAYTAG — PAYMENTS AS LOW AS $25 PER MONTH
NORGE — 15 cu. ft. 525 lb. Capacity Food Freezer • Lock with key eject — $299 — PAYMENTS AS LOW AS $25 PER MONTH
RCA Stereo — Stereo 26" TV/Monitor with Remote • Total remote operation — $588 — PAYMENTS AS LOW AS $40 PER MONTH
TEAC — Double Cassette Deck • High speed and normal speed dubbing — $99
GTE — Speakerphone 16-Number Redial — $39.99
PHONEMATE — Minimate Telephone Answering Device w/ Beeperless Remote — $59
TAPPAN — Compact Countertop Microwave • Removable cook and serve glass tray — $87
NORGE — Energy Saving 30" Gas or Electric Range TAKE YOUR CHOICE — $237 — PAYMENTS AS LOW AS $25 PER MONTH

IN SANFORD, SHOP A McDUFF SUPERCENTER AT:
HWY. 1792 SEMINOLE CENTER
3705 ORLANDO DR. 305-321-6993
MONDAY-FRIDAY 10 AM-9 PM
SATURDAY 9 AM-9 PM
SUNDAY 12 NOON-6 PM
USE OUR McDUFF REVOLVING CHARGE PLAN
NOBODY UNDERSELLS McDUFF!
POLICY FOR ADVERTISED ITEMS: The products in this ad were selected far in advance of this offering. Therefore situations may occur where all products may not be available at all stores. Some items in this ad are available in limited quantities. Only one item per customer per purchase on a first come first serve basis. All stores may not stock all items. We appreciate your business and understanding.
TRIPLE-TUFF CUSTOMER GUARANTEE GIVES YOU
1 GUARANTEED LOWEST PRICE (See store for details)
2 GUARANTEED 24-HOUR DELIVERY
3 GUARANTEED SERVICE

Editorials/Opinions

Sanford Herald
(USPS 481-280)
300 N. FRENCH AVE., SANFORD, FLA. 32771
Area Code 407-322-2611 or 831-9993

Wayne D. Doyle, Publisher
James B. Whitlum, Executive Editor
Melvin Adkins, Advertising Director

Home Delivery: 3 Months, $14.25; 6 Months, $27.00; Year, $51.00. In State Mail: 3 Months, $20.25; 6 Months, $37.00; Year, $69.00. Out Of State Mail: 3 Months $21.84; 6 Months $40.56; Year $78.00.

EDITORIALS

Democrats have real challenge

The great cry of politicians of all parties seeking office is the promise of peace and prosperity. They seek ways to "throw the rascals" out and offer to voters platforms to remedy such ills as inflation, unemployment and high interest rates. These very real problems are generally tied into sentences sprinkled with time-worn cliches, and if the times are really bad, the challengers most often win.

This, then, is the dilemma of the Democrats who last night forged their platform while the voice of Monday night's keynote speaker, Ann Richards, still echoed in their ears.

Mrs. Richards message was "Democrats can do it better." Certainly many of the promises nailed into the planks of the platform offer such promises though perhaps without realistic ways to pay the bills.

The problem Democrats face is that there is no runaway inflation, interest rates are fairly realistic and employment is low — below 5 percent in Florida. This is quite a contrast to conditions in 1980 when the parties last had a real battle. Many Americans have never had it better than now.

GOP presidential candidate George Bush, despite his Iran-Contra woes, has benefitted from his role in helping President Reagan clean up the economic mess he inherited when he took office in 1981. Many questioned some of the tactics used early in the Reagan administration, such as the tax reduction. Yet interest rates dropped from nearly 20 percent to the present level of 9 to 10 percent and annual double digit inflation increases have been reduced to close to 3 percent.

Everyone is not singing "Happy Days Are Here Again," especially farmers in the midwest and people in Louisiana, Texas and Oklahoma who for too long relied largely on the vitality of the oil and gas industry. However, the average American is far better off today than in 1980.

The good economic news is not good political news for the Democrats who know that a good economy does not put people in the mood to change political directions.

Gov. Dukakis and Sen. Bentsen have their task cut out for them. They cannot lash out on economic matters without alienating too many voters. They may be well advised to concentrate on that very theme propounded by Mrs. Richards: Democrats can do it better. Then they must try to define "better" and convince a majority of voters they are right.

PLEASE WRITE

Letters to the editor are welcome for publication. All letters must be signed and include a mailing address and, if possible, a telephone number. The *Sanford Herald* reserves the right to edit letters to avoid libel and to accommodate space.

Berry's World

"Captain, I want to leave the ship so I can look for a job in THE REAL WORLD."

WILLIAM A. RUSHER

Why Gov. Dukakis needs Sen. Bentsen

If by any chance Michael Dukakis does make it to the White House this year, the woods will be full of liberal pundits explaining that — after the nightmare of the Reagan years — America has recovered its reason and voted to resume the generally leftist course that liberals regard as its Manifest Destiny.

And indeed that would in all likelihood be the net consequence of a Dukakis victory. The higher levels of the Harvard faculty are already discreetly checking out available rental properties in suburban Maryland and Virginia, in anticipation of his blessed inauguration.

But thoughtful observers will remember that, however liberal Dukakis may act when he finally settles into his chair in the Oval Office, the campaign he ran was anything but.

The Democrats' long search for "new ideas" has come to nought. The truth is that genuinely new ideas are extremely rare in politics. In the United States today, as for many years past, the basic division is between those forces that favor fiscal responsibility, limited government, and a tough foreign policy (represented by the Republicans) and those that favor deficit spending, government intervention, and the softer forms of detente (represented by the Democrats).

The Democrats have labored heroically in recent years to shift the blame for the huge deficit onto Mr. Reagan because it arose in his administration — hoping the voters will forget that every nickel the federal government spends is spent on the direct instructions of Congress.

"long search for 'new ideas' has come to nought"

They will also argue that Democratic foreign policies are no longer "softer" than Mr. Reagan's, now that he has made his pilgrimage to Moscow. But the American public knows that the new atmosphere in superpower relations is a direct result of tough Reagan policies (on rearmament and negotiation) that the Democrats bitterly opposed at the time.

Dukakis, then, in the present condition of the Democratic party, has no choice but to be a liberal, and no "new issues" on which he can campaign as anything else. He can, however, mute his liberalism as far as humanly possible, and surround himself with relatively conservative symbols. That is what he has been doing for months, and that is the significance of his choice of Senator Bentsen as his running mate.

Bentsen is one of the most conservative Democrats in the Senate, outstripped only by Heflin and Boren and running in a pack with Hollings and Nunn. In recent years Bentsen has voted FOR contra aid, the MX missile, mandated prayers in public schools, compulsory testing for AIDS, and requiring a timetable for a balanced budget, and AGAINST busing, abortion, gun control, a nuclear freeze, and using highway funds for mass transit. It's a good question what he's doing in the Democratic Party at all — but not nearly so good as what he's doing on its ticket.

What he's doing is providing indispensable cover for the Democratic Party's liberal leadership.

In 1984 Walter Mondale proudly proclaimed his liberalism. Michael Dukakis isn't about to make that mistake.

1988, NEWSPAPER ENTERPRISE ASSN.

"Well, if you Pentagon people can't accept a bribe, then do what they do on Capitol Hill ... call it a speaking fee."

GEORGE F. WILL

What type liberal is Dukakis?

WASHINGTON—Tall and thin, with hair silver-gray like the patina of old family flatware and benefiting from the best tailor in American politics, Lloyd Bentsen looks more than ever like a pewter statue of Bourgeois Virtue. To George Bush, Bentsen looks like a problem he counted on not having.

Bush's campaign has at most a one-track mind. Its idea has been to portray Michael Dukakis as a high-tax, anti-defense, criminal-coddling, doesn't-much-like-the-Pledge-of-Allegiance liberal. Now Dukakis has wrapped himself in the gray worsted of Bentsen's business conservatism. Anyway, Bush's plan was not working. In the two months he has spent pointing at Dukakis and exclaiming, "Eeeeek!—a liberal!," the percentage of Americans identifying Dukakis as a liberal has risen from 27 to 28 percent.

For the fifth time since 1932, there will be a Texan on the Democratic ticket. Counting Bush's three times, there will have been Texans on eight national tickets in the last 15 elections. In 1984, Walter Mondale reportedly had polls showing that Bentsen would not help much with the Herculean task of carrying Texas against Reagan. However, that indicated less about Bentsen than about how beyond help Mondale was.

If the Democrats' bilingual ticket (both candidates are fluent in Spanish; it remains to be seen if one of the Republican candidates will be fluent in English) carries Texas, it may also carry two other hard-hit states in the Oil-Patch—Oklahoma and Louisiana. The three have 47 electoral votes, the same as California.

Whether or not Bentsen brings Texas to Dukakis, he will force Bush to expend on Texas precious resources of time and money that he will need to climb out of the hole he is in in California, which suddenly seems as crucial to Bush as it has seemed all along to Dukakis. The selection of Bentsen may turn Bush toward California Gov. George Deukmejian or—I know I am repeating myself—Peter Ueberroth.

Conservatives pretending to be scandalized by the ideological differences between Dukakis and Bentsen should be required to write on the blackboard 100 times "Reagan-Schweiker." (You don't remember? Reagan named Pennsylvania's liberal senator, Richard Schweiker, as his running mate on the eve of the 1976 convention in an attempt to derail the nomination of Gerald Ford.) Besides, those differences signify that Dukakis has seen the cliff he does not want to walk off.

In 1968 (Humphrey-Muskie), 1972 (McGovern-Eagleton, then McGovern-Shriver) and 1984 (Mondale-Ferraro), Democrats nominated political purees: perfectly homogenized tickets, liberal top and bottom. These tickets got 43, 38 and 41 percent, respectively.

"There will have been Texans on eight national tickets"

Because Bentsen is 67, liberals can console themselves with the thought that he is unlikely to become a presidential candidate. But liberals who worry about Bentsen are accepting a caricature of him, and may themselves subscribe to a kind of caricature-liberalism of the early-1970s sort.

It has been said that politicians should have their ears full of grasshoppers, a result of keeping their ears close to the ground. It will be said that the only ground Bentsen's ears have been near is too well-manicured to admit grasshoppers—that it is a putting green at the Greenbrier or wherever else the Business Roundtable goes to earth for its confabulations. Do not believe it.

Texas is a tossed salad of American diversities. Two of its three largest cities have female mayors (Kathy Whitmire in Houston, Annette Strauss in Dallas—she is Jewish) and the third, San Antonio, has a Hispanic manyor, Henry Cisneros. Bentsen has carried this complex state three times, winning 53, 57 and 59 percent of the vote.

In 1970, he beat Bush with a large assist from rural Baptists, mostly Democrats who turned out to vote in a referendum on selling liquor by the drink. In his next two races, Bentsen won 60 percent of the rural vote. Mondale got 34 percent.

The sound echoing through political circles in the aftermath of the selection of Bentsen is the solid smack of seriousness. If it provokes Jesse Jackson to disruptive megalomania in Atlanta, that may serve Dukakis by underscoring his determination to do what is necessary. Voters like that. They are looking for seriousness.

(C) 1988, Washington Post Writers Group

JACK ANDERSON

Contra doctor states case

WASHINGTON — Dr. Henry Zelaya is making a case that isn't very chic these days. If we don't resume military aid to the Nicaraguan contras, communists will come knocking at our back door.

Zelaya is a Nicaraguan doctor, living part time with his family in the United States and spending several months at a stretch slogging through the jungle with the rebels. He is one of only 10 contra doctors responsible for as many as 20,000 troops. They amputate without anesthetic. They work in makeshift operating rooms fashioned from parachutes. They leave their wounded behind in the care of villagers. "Inside Nicaragua, there isn't even an aspirin," Zelaya says.

"You're going to have to face them in two years"

He visited Washington recently to plead for military aid for the flagging contra cause. "We are an army who will be disappearing in two or three months. I don't give it six months," he says. "Forget about us. We'll be dead, but you're going to have to face them in two years."

"Them" is what Zelaya sees as the inevitable spread of communism through Latin America, eventually to the U.S. border. But that argument is dead case. The cease fire lulled U.S. anxiety about the jungle war to a point that even last week's dueling diplomats couldn't revive it. Oliver North and Co. are awaiting trial for allegedly slipping aid to the contras in an embarrassing breach of policy. The Justice Department has charged the brother of a contra leader with recruiting mercenaries, besmirching the name of true freedom fighters. Moscow is no longer in the hands of the stereotypical shoe-pounder threatening to bury us. Mikhail Gorbachev seems like a nice guy who is as tired as we are of pouring money into a bottomless banana republic.

Even presidential candidates have better things to talk about. Michael Dukakis picked a running mate, Lloyd Bentsen, who, unlike Dukakis, supports contra aid. But it doesn't matter, because contra aid is as current as pet rocks.

Zelaya knows that. If any candidate bothers to make military aid an election issue, "it will be for no aid," Zelaya tells our associate, Daryl Gibson.

So why is he stumping the nation, pounding on congressional doors, shuffling a deck of photos showing the dead and dying? "I think it's going to be over very soon if we don't have the military aid. I want to make sure myself that I told you what is going to happen in the next five years," Zelaya emphasizes. "At least you won't say nobody told you about it."

Zelaya's brother died fighting the Somoza regime in the Sandinista revolution. But in nine years of war since then, Zelaya has seen the Sandinistas do little to deliver on the promises of that revolution. So three-and-a-half years ago he signed on with the contras as a doctor.

"They call us the sons of Reagan," he says. But few Americans are listening to the lame duck president on this issue. In the meantime, Zelaya says the Sandinistas keep their people stirred up with rumors that the United States plans an invasion of Nicaragua. When Zelaya sees Sandinista rallies on television, the people are shouting the same old phrase: "The Yankee will die here or there."

"That's what everybody doesn't realize," he comments. "If we're defeated, you're going to have to do it," meaning the United States will have to take up the fight.

By Jack Anderson and Dale Van Atta
Copyright, 1988, United Feature Syndicate, Inc.

NATIONAL BRIEFS

Unisys faces criminal probes

WASHINGTON — Unisys Corp., facing federal investigation in the Pentagon corruption scandal, says it was an internal ethics inquiry that led it to put five to 10 employees on leave and to fire more than a dozen consultants.

The nation's second-largest computer company also revealed Tuesday that it faces three other criminal probes into alleged overcharging, all stemming from actions by Sperry Corp. prior to its 1986 merger with Burroughs Corp. to form Unisys.

The housecleaning was urged by two former Watergate prosecutors hired by Unisys to conduct internal reviews, which began even before the FBI's current investigation was made known, company Chairman W. Michael Blumenthal said in a letter to the firm's 90,000 employees.

More waste found on beaches

Lifeguards were given surgical gloves and officials warned beachgoers to look out for syringes and other medical waste washing ashore in Massachusetts, Rhode Island and Connecticut.

Authorities said they cannot determine the origin of the waste or whether it is spreading north from New Jersey and New York, where beaches have been closed and blood in some discarded syringes tested positive for AIDS.

In Westerly, R.I., one of six New England communities where the waste has been found, police Sgt. Wayne Brusseau said two officers patrolled the shore to warn beachcombers about the trash and lifeguards were given gloves to handle it.

Kidnapped children rescued

SACRAMENTO, Calif. — Police say they do not know why a bearded deaf-mute who helped supervise children at a church day care center kidnapped at least two girls, one of whom was found in a dungeon more than a month after she disappeared.

"Right now we don't have a firm motive," Sacramento Police Sgt. Bob Burns said Tuesday after police arrested Kenneth Michel, 32, caretaker at the Elk Grove United Methodist Church, and booked him on suspicion of the kidnappings.

The two girls were rescued after a man who said he always wanted to be a police officer and "always had this thing about license numbers" provided the number that led authorities to Michel.

Police said Jack Manzer, a 43-year-old assistant superintendent for a steel plant, saw a man carrying a screaming 6-year-old girl into a car while driving to work Monday morning, jotted down the license number and phoned police.

From United Press International reports

WORLD BRIEFS

Soviet inspectors check British missiles

LONDON — Twenty Soviet inspectors arrived on short notice for their first check of U.S. cruise missile sites in Britain, pledging adherence to the "spirit and letter" of the Intermediate-range Nuclear Forces treaty.

Two 10-member Soviet teams arrived Tuesday aboard an Ilyushin-62 aircraft at the Greenham Common Air Base, 50 miles southwest of London, where 96 operational U.S. cruise missiles and five spares are based, an Air Force spokesman said.

Under the terms of the U.S.-Soviet INF treaty ratified this year, each side, at only 16 hours' notice, may send inspectors to check on the number of missiles said to be at each site, then carry out followup inspections as they are dismantled under a process that will last 13 years.

"The task of our team is to verify on site the declared number of missiles, launchers and other equipment to be eliminated afterward," Vyacheslav S. Lebedev, chief of the Soviet inspectors, told U.S. and British personnel on arrival at Greenham Common.

U.S. defector appears on Soviet TV

MOSCOW — A former U.S. Naval intelligence worker who defected to the Soviet Union in 1986 appeared on television and said he was forced to flee the United States after he apparently came under suspicion of espionage.

Glenn Michael Souther, who was granted Soviet citizenship and political asylum, said on Soviet television Tuesday he had worked for the Navy in Norfolk, Va., where he had access to highly secret information about U.S. operations in Europe and around the Atlantic.

The U.S. government had suspected that Souther, a reservist working in the U.S. Navy Fleet Intelligence Center in Norfolk, had defected after he obtained a one-way plane ticket to Rome in June 1986, a U.S. official said.

The baby-faced Souther appeared briefly on the Soviet evening news program Vremya and read a statement saying he had been harassed and forced to end his promising career.

From United Press International reports

NOTICE OF MEETING
SEMINOLE COUNTY
CHARTER ADVISORY COMMITTEE

The Seminole County Board of County Commissioners established the Charter Advisory Committee to draft a Charter for Seminole County.

The Charter Advisory Committee will hold public meetings to receive comments and questions from the citizens of Seminole County regarding a charter form of government.

The Charter would be voted upon by the citizens of the county at Referendum.

To obtain a copy of the proposed charter please contact Seminole County Office of Management and Budget at (407) 321-1130 extension 278.

You are invited to attend and participate in the meeting scheduled on:

THURSDAY, JULY 21, 1988 at 7:00 P.M. in the:
CENTRAL BRANCH LIBRARY MEETING ROOM
OF SEMINOLE COUNTY Located At
215 NORTH OXFORD ROAD,
CASSELBERRY, FLORIDA.

"Persons are advised that, if they decide to appeal any decisions made at these meetings/hearings, they will need a record of the proceedings and for such purpose, they may need to insure that a verbatim record of the proceedings is made, which record includes the testimony and evidence upon which the appeal is to be based, per Section 286.0105, Florida Statutes."

Iraq: Iran must prove its sincerity

United Press International

MANAMA, Bahrain — Iraqi Foreign Minister Tariq Aziz, warning the international community to beware of Iran's "duplicity," says Baghdad reserves the right to mount military strikes and will remain at war until Tehran proves it sincerely wants peace.

Aziz, in a statement carried Tuesday by the official Iraqi News Agency, warned the U.N. Security Council that Tehran's announcement that it will accept a U.N. peace plan may be a ploy to gain time for more "aggression."

Iran Monday grudgingly accepted U.N. Resolution 598 aimed at bringing an end to the nearly 8-year-old Persian Gulf war.

But Aziz said in his statement that Iraq would consider itself to be "still at war" with Iran until it received proof of Tehran's sincerity.

In what gulf-based diplomats described as a "muscle-flexing exercise" by Iraq's superior air force, Iraqi bomber squadrons Tuesday crossed the border to launch damaging and effective strikes against a number of Iranian industrial and other targets, killing and wounding several workers.

Iraqi planes also engaged Iranian fighters in dogfights over the Persian Gulf.

Iran's official Islamic Republic News Agency, IRNA, said the Iraqi bombers raided its southern provincial capital of Ahvaz, about 325 miles southwest of Tehran.

The agency said the Iraqi planes also damaged a nuclear power station in Bushehr and a multibillion-dollar Iranian-Japanese petrochemical complex in Bandar Emam, both on the gulf coast of southern Iran.

The raid on the petrochemical complex came only hours after Japanese officials, hearing news of Iran's peace move, called for talks with Iran to complete the project.

IRNA said the nuclear power station, whose construction was halted after the 1979 Islamic revolution, sustained serious damage during the attack, the seventh on the installation by Iraq in four years.

The head of Iran's Atomic Energy Commission, Reza Amorollahi, called the Iraqi strike on the plant "treason" against Resolution 598.

Amorollahi said in a letter of complaint to the Vienna-based International Atomic Energy Agency that an Iraqi attack on the uncompleted nuclear plant in November released "dangerous radioactive gases in the atmosphere and resulted in 17 casualties," including a West German engineer who died.

Hours after Tuesday's attack on Bushehr, Iraqi bombers raided an "industrial unit" in Lorestan province in western Iran, killing and wounding a number of people, Tehran Radio, monitored in Athens, Greece, said.

The radio said Iraqi planes also attacked the Darbandi dam in northern Iraq, and that an Iranian jet which scrambled to fight off enemy jets developed a technical fault and "crashed on enemy territory."

Council still debating issue of airliner

United Press International

UNITED NATIONS — The U.N. Security Council has been bogged down in negotiations on a resolution over the U.S. downing of an Iranian airliner, trying to avoid a U.S. veto that could end renewed Iranian participation in the council at a crucial time.

But Iran's unexpected acceptance of a U.N. cease-fire resolution in the Persian Gulf war could unsnarl a debate that began last week over condemnation of the United States, shifting the focus to other, less volatile obstacles.

The council canceled a meeting Tuesday, which was to include a possible vote since consultations Monday night did not produce a compromise resolution as the world body continued its tightrope act.

It is trying to steer between Iran's original call for a condemnation of the shooting down of Iran Air flight 655 July 3, killing 290 people, and the certainty that the United States would veto such a resolution.

Faced with opposition last week, Iran agreed to let the Security Council work out a resolution acceptable to all sides.

Iran returned to participation in council debates on the Persian Gulf war only last week after a seven-year boycott and now, with Tehran's acceptance of the cease-fire resolution, the world organization is anxious to maintain Tehran's involvement.

For its part, Iran has demonstrated an interest in improving relations with the West as its fortunes in the almost 8-year-old war have declined.

Iranian Foreign Minister Ali Akbar Velayati has called the debate by the 15-nation council on the Iran Air flight a "litmus test." Iran has accused Western members in the council of siding with Iraq in the war.

U.S. may get involved in peace talks

United Press International

WASHINGTON — Secretary of State George Shultz, looking ahead to a possible end of the Persian Gulf war, says the United States is prepared to talk directly with Iran about a cease-fire, but the U.S. military will stay in the gulf until "the problem goes away."

Shultz, in Tokyo Tuesday to meet with Japanese leaders, welcomed Iran's acceptance of a U.N. resolution calling for an end to the nearly 8-year-old Iran-Iraq war.

"We remain, as we have been, prepared for direct discussions with them (Iran) about all manner of issues that concern us," Shultz said before leaving Japan for the Marshall Islands.

"We want the discussions to be on an official, authoritative basis so that we know that we are dealing with the proper government officials," Shultz said, adding the United States is already engaged in indirect communications with Tehran through the Swiss government and other intermediaries.

Shultz said, "As far as U.S. naval presence in the gulf is concerned, the increase in our presence took place in response to a problem. If the problem goes away, the ship presence will go down."

National security adviser Colin Powell, in California Tuesday with President Reagan, told reporters in Los Angeles it would be "premature" to speculate on how a cease-fire would affect the U.S. military presence.

"The war goes on, and it is going on today," he said.

Lordy, Lordy
My Judy
Just turned
40!

"Feel Good Again"
LAKE MARY BLVD.
CHIROPRACTIC
CLINIC
DR THOMAS F YANDELL, D C
Chiropractic Family Health Center
902 E Lake Mary Blvd
Suite 107 Bayhead Center
Sanford Fl 32771
• AUTO ACCIDENTS
• PERSONAL INJURY
• PAIN CONTROL
• WORKER'S COMP
• SLIP & FALL INJURIES
PH. 322-9300

Want to paint, add a new room, renovate, or just spruce up? Call an NCNB National Bank loan officer for a pre-approved loan. That way, you'll know exactly what you're able to spend before you shop for an architect or a pool deck. You'll find us easy to talk to, and we won't brush you off. So, call our toll-free number soon. Or, just come by and visit us.

NCNB National Bank

Loan Advice That's Right On The Money

FINANCIAL

Market active, prices up

United Press International

NEW YORK — Prices opened higher today in active trading of New York Stock Exchange issues.

The Dow Jones industrial average, which fell 20.63 Tuesday, was up 11.74 to 2109.00 shortly after the market opened.

Advances led declines 475-239 among the 1,080 issues crossing the New York Stock Exchange tape. Early turnover amounted to about 7,190,000 shares.

The stock market pulled back for the second straight session Tuesday as prices closed sharply lower in slow trading. A flood of strong corporate earnings failed to entice nervous investors off the sidelines.

"There is just a lack of commitment in the market right now," said Gail Dudack, a market analyst with S.G. Warburg in New York.

Report: Eastern plans cutback

United Press International

MIAMI — Eastern Airlines has summoned many of its managers to Miami for a meeting Friday that could result in 4,000layoffs, the biggest cutback in the carrier's history, it was reported today.

The Miami Herald quoted sources as saying the proposal to reduce Eastern's work force by 12.5 percent involves non-union airport and reservations employees, mostly in the western United States.

Eastern Airlines spokesman Robin Matteli declined comment on the report.

"The schedules themselves are still being worked on," he said. "The next schedule change would be for Aug. 31."

Dow Jones

Dow Jones Averages
10:00 a.m.

30	Indus	2104.37	up	7.11
20	Trans	880.08	up	2.99
15	Utils	178.17	up	0.12
65	Stock	784.67	up	2.35

Gold And Silver

NEW YORK (UPI) — Foreign and domestic gold & silver prices quoted in dollars per troy ounce Wednesday:

Gold			
London			
Previous close	437.25	up	1.50
Morning fixing	445.00	up	7.75
Hong Kong	445.85	up	8.35
New York			
Comex spot gold open	445.50	off	1.00
Comex spot silver open	7.74	up	0.013

(London morning fixing change is based on the previous day's closing price.)

Local Interest

These quotations provided by members of the National Association of Securities Dealers are representative inter-dealer prices as of mid-morning today. Inter-dealer markets change throughout the day. Prices do not include retail markup or markdown.

	Bid	Ask
American Pioneer	3½	4
Barnett Bank	34⅝	35⅛
First Union	23⅛	23⅝
FP&L	29⅞	30
Fla. Progress	34⅝	35
HCA	35⅛	35⅝
Hughes Supply	17¾	18
Morrison's	22⅛	22⅝
NCR Corp.	59	59⅛
Penney	29⅝	30
Scotty's	13	13⅛
Southeast Bank	25	25⅝
SunTrust	21	21⅝
Walt Disney	63	63⅝
Westinghouse	54⅛	54⅝

Charter

Continued from Page 1A

say no county ordinances will be in effect within a city unless the city accepts the ordinance or state laws grant the county jurisdiction within the city.

In May, the committee granted some extra powers to the county in allowing the county to regulate minimum standards for air and water pollution. Otherwise, city ordinances would prevail in the event of conflicts between city and county ordinances.

Last Thursday, committee members decided to gain city support by changing the provision to prevent county ordinances from prevailing in cities unless each city agrees or state laws grant the county jurisdiction in cities.

The change was made over the protest of Seminole County Attorney Nikki Clayton, who said the clause might allow cities to refuse to accept a tourist "bed tax" even if it is approved by voters this November.

Stewart said the change is probably illegal because the Florida Constitution requires charters to state whether the county should prevail in areas where ordinances conflict.

To clear up the controversy, Stewart recommended the committee change the wording for a third time to state "Municipal ordinances shall prevail over county ordinances to the extent of any conflict."

The change would allow county ordinances to prevail in cities unless cities adopt conflicting legislation.

The committee is expected to address the issue again Aug. 2.

Tuesday night's public hearing was disappointing to committee chairman Marilyn Crotty because only nine people attended and only three people spoke, including two regular meeting attendees.

"I'm disappointed, but not surprised," Crotty said. "We're asking a lot of the citizens. I'm hopeful by the time the charter is placed on the ballot, they will make an effort to become informed."

County critic Grant McEwan spoke strongly against the charter, calling it a "sham" effort to conceal what he said was its real intent — to impose additional county powers over cities.

"I would advise all Seminole County residents to vote against this," McEwan said. "As far as I'm concerned, it's a cancer and we need to stop the growth of this cancer."

Lee Roy Rice of Sanford urged the committee to go back to an earlier form and grant the county countywide power to pass minimum standards over air and water pollution.

One agency, whoever is the most strict, should control it," Rice said. "Environmental services needs to be countywide to protect our environment, to protect our way of life."

Rice also suggested the charter allow for countywide planning to prevent examples where a city might allow construction close to a road needing widening in the future.

Rice also said the committee should drop an earlier suggestion changing the title of the chief appointed county officer from the current "county administrator" to "county manager." He said "administrator" connotes more authority and responsibility than "manager."

In a surprise to most committee members and observers, committee member Bob Webster spoke in favor of more comprehensive county regulatory powers. Webster in past forums often spoke in favor of more home rule city powers to the exclusion, in some cases, of current county authority.

"If there's anything that I want, I want to come up with a charter that doesn't offend anybody and serves the best purpose," Webster said. "This gentleman (indicating Rice) said there's a lot of areas, such as environmental control that should be applicable countywide. I can't fault that. That's absolutely intellectually correct.

"Anybody who thinks that you should have planning not on a countywide force and affect, and attempt to have a decent county, had better look to the east for a sunrise and quit looking to the west."

Webster continued , saying that for a progressive county, some consolodation is needed. He suggested city officials and county commissioners need to rise above "pettiness" and work for a better county.

"What you've got is not good," Webster said. "It needs some major modifications."

Webster's statement was countered by Casselberry resident John Casselberry who said although local government planners should coordinate their efforts, they should not attempt to cross boundaries.

"I definitely would not like to be under a centralized planning system," Casselberry said.

Parade

Continued from Page 1A

start from scratch, there would be no Christmas Parade this year.

"The people we contacted in February about being in the parade told us 'I'm glad you contacted us early, if you had waited we wouldn't have been able to participate,'" Volkening said. "We have marching and dancing units and two floats as well as businesses already signed up."

Dale Lilly, former committee chairman who started the parade several years ago with no help from the city, now serves in an advisory capacity to the committee. He commented, "I would like to see them put on a parade with nine people (on the committee)." There were 24 names on last year's parade committee roster.

Mayor Dave Gunter said the committee could recruit "workers" to do the many jobs that go with putting on the parade. However, Lilly says that would be impossible and still comply with the city's liability insurance policy. "People are not covered by city insurance who are not appointed by the commission. That's why we had to be nominated by the commission, but were not covered by an ordinance. I would not in good faith ask anyone to work on the committee unless they were appointed."

Volkening said committee meetings should be monthly, not every other month as called for in the ordinance. The ordinance calls for additional or special meetings at the discretion of the chairman, but she said meetings should be monthly unless otherwise specified by the chairman.

The ordinance calls for the committee to coordinate all its activities, except traffic related activities, through the director of parks and recreation, but Volkening said this is impractical, because P&R Director Bill Goebel has "too many other things going to pay much attention to the Christmas Parade. He's supportive, but plays a less than active role."

The proposed ordinance grants the committee the authority to solicit funds in the name of the city to defray expenses of the annual parade, with all monetary donations to be promptly turned over to the finance department, and in-kind donations to the director of parks and recreation.

Volkening said donations should be put in a separate budget line item to determine "how much we spend and how much we have." She said there was between $150 and $200 left over from last year's parade, but the committee has been told there is nothing in the account. She said she was told the money was used to purchase a sleigh for Santa to use in the parade. Former Mayor Ed Myers wanted the city to acquire the sleigh after it was used on Santa's float last year and it was supposed to paid for by donations, Volkening said. She said that money would have gone quite a way in providing candy for the children and decorations for the parade.

Asked about the Christmas Parade Committee ordinance, Deputy Mayor Lynette Dennis said, "I feel like Mr. DeMarie and Mr. Terry took it on themselves to prepare the ordinance based on the recommendations I set forth for making appointments to various boards and committees."

Cable

Continued from Page 1A

in Seminole County, is $15.95 monthly for 31 channels, according to a spokeman.

Mayor Bettye Smith said CableVision provides free service to many of the city's facilities, such as City Hall and fire stations. Rozier said that it is not unusual for the company to provide free service to certain city buildings.

"In many cases, we do give fire houses, police and schools (free service)," said Rozier. "But not in all cases."

City Manager Frank Faison said he knows some city buildings have cable installed, but doesn't know if they are actually using it.

CableVision pays the city five percent of its gross receipts annually for the franchise rights. According to the city clerk's office, CableVision paid the city approximately $58,000 last year and $53,344, $45,873 and $44,0533, respectively, over the preceeding three years.

The July 11 CableVision letter to the city stated the company had absorbed a 120 percent increase in the cost of attaching cable to Florida Power & Light poles in Sanford.

The letter also stated programming suppliers had raised monthly rates to the company and federally imposed copyright fees were increasing this year.

Candidate —

Continued from page 1A

resident about four years. He was born in Pittsburg, Pa., and moved to Florida in 1960, he said.

As a state representative, Lindsey said he was assistant floor leader and "hand carried the Disney legislation through." He said he introduced and saw passed a bill that calls for public schools to be used 12 months a year, on a staggered basis. He also worked on the revision of the state Constitution and has a reputation as "the second most conservative in the House and Senate," he said.

Mayor

Continued from page 1A

Longwood voters would be in favor of this because it gives them a voice."

Last year Lake Mary voters decided to have the city's department heads report to the city manager and not the mayor. Mahoney says his proposal will complete the process already in motion. Obviously, if the amendment is approved by voters, Mayor Dick Fess will be without a position.

Mahoney said one possibility would be for Fess to run for commissioner, as City Commissioner John Percy has already announced he will not run again. Mahoney said he is expecting a favorable reaction from commissioners, but there are many details with regard to transistion which must be discussed.

Fess said he likes the changes that have been made to the city's charter so far. "I'm not a career politician," he said. "I'm all for anything the voters want."

The meeting will be at 7:30 p.m. in the commission chambers, 158 N. Country Club Road.

Commissioners will also discuss the proposed '88-'89 budgets for the city's utilities, sewer and water departments.

AREA DEATHS

ELIZABETH ANNE CONARDY

Mrs. Elizabeth "Betty" Anne Conardy, 58, of 102 W. Coleman Circle, Sanford, died Tuesday at Central Florida Regional Hospital. Born Dec. 22, 1929 in Atlanta, she moved to Sanford from Crystal River in 1985. She was a secretary at the Christian Counseling Center. She was a member of Pinecrest Baptist Church and the LOM, both of Sanford, and a past member of the Business Women's Club of Crystal River.

Survivors include her husband, Dr. James W.; a son, Michael Ray Brown, Crystal River; a brother, John Blount, Sanford; mother, Blanche Blount, Sanford; two grandchildren.

Gramkow Funeral Home, Sanford, in charge of arrangements.

CHARLES W. DOOLEY JR.

Mr. Charles Wesley Dooley Jr., 48, 100 Shealey Road, Lake Mary, died Tuesday at his residence. Born Dec. 8, 1939 in Geneva, he was a lifelong resident of Seminole County. He was an auto mechanic and a Baptist. He was an Army veteran of the Korean War.

Survivors include his wife, Jean; mother, Edith Ellis, Sanford; stepfather, James Reed Ellis, Sanford; a sister, Kathleen Dingee, Seville; a stepson, Tom Jackson, Longwood; two grandchildren.

Gramkow Funeral Home, Sanford, in charge of arrangements.

THOMAS D. HEISMANN

Mr. Thomas D. Heismann, 65, 843 Phoenix Lane, Oviedo, died Monday at Winter Park Memorial Hospital. Born Jan. 1, 1923 in Kentucky, he moved to Oviedo from New Jersey in 1963. He was a retired administrative assistant. He was a member of Westminster Presbyterian Church.

Survivors include his wife, Emogene; a daughter, Barbara Hoffman, Winter Springs; a son, Larry, Orlando; mother, Clara, Maitland; three grandchildren.

Baldwin-Fairchild Funeral Home, Goldenrod, in charge of arrangements.

ELIZABETH A. HENTEGES

Elizabeth A. Henteges, 90, Route 3, No. 13-A, Oviedo, died Monday at Lutheran Haven. Born March 6, 1898 in Danforth, Ill., she moved to Oviedo from Winter Park in 1972. She was a homemaker. She was a member of St. Luke's Lutheran Church, Oviedo

Survivors include a niece, Elizabeth Tapp, Winter Haven; a nephew, Vance Ferrell, Harrisburg, Pa.

Baldwin-Fairchild Funeral Home, Goldenrod, in charge of arrangements.

MARIA LEONIS

Miss Maria Leonis, 58, of 1200 N. Stone St., DeLand, died Tuesday at Ridgecrest Manor, DeLand. Born May 28, 1930 in Greece, she moved to DeLand from Sanford in 1985. She was a homemaker and a member of Holy Trinity Greek Orthodox Church of Greater Orlando.

Survivors include a sister, Constance Fox, Sanford; two nieces, both of Sanford.

Gramkow Funeral Home, Sanford, in charge of arrangements.

LUCILLE "SALLIE" PROUDFOOT

Mrs. Lucille "Sallie" Proudfoot, 68, 216 Egret Court, Altamonte Springs, died Tuesday at Central Florida Regional Hospital. Born July 20, 1919 in Noonan, N.D., she moved to Altamonte Springs from Korea in 1973. She was a registered nurse. She was a member of St. Mary Magdalen Catholic Church. She was an Army nurse. She was a member of Rolling Hills Country Club and a life me member of Swinging Niners.

Survivors include her husband, George F.; four sons, George F. III, Fremont, Calif., Walter, Carlsbad, Calif., Daniel, Kansas City, Kan., Joseph J., Sanford; five daughters, Bernadette Carrigo, Italy, Mary Beissner, South America, Nicolette Farwell, Lawrence, Kan., Sallie Benedict, Fort Campbell, Ky., and Karen Hict, Sanford; brother, Vernon Tanberg, Noonan, N.D.; 12 grandchildren.

Baldwin-Fairchild Funeral Home, Altamonte Springs, in charge of arrangements.

CLYDE "BOB" RHODEN

Mr. Clyde R. "Bob" Rhoden, 67, 920 Brumley Road, Chuluota, died Sunday at South Seminole Community Hospital, Longwood. Born Jan. 24, 1921 in Fullerton, Ky., he moved to Orlando from Kentucky in 1948. He was a retired electrical engineer for Martin Marietta. He was a Protestant and a member of the Aircraft Owners and Pilots Association.

Survivors include four sons, Olivet Jean, Delaware, David Hager, Carson., Calif., Chris and Tracy, both of Melbourne; four daughters, Ava Millar, Palm Bay, Tina Lambert, New Hampshire, Patty Ann Blackwell, San Angelo, Texas, and Susan Reed, New Jersey; five sisters, Elsie Locke, Jasper, Ohio, Alice Rowland, Pauline Mollette, both of Columbus, Ohio, Norma Jean Kitchen, Torrance, Calif., and Irene Hager, Carson, Calif.; 17 grandchildren; two great-grandchildren.

Winter Park Funeral Home, Winter Park, in charge of arrangements.

LAWRENCE J. RICHARDSON

Mr. Lawrence J. Richardson, 51, of 1221 Avalon Blvd., Casselberry, died Monday at Florida Hospital-Altamonte. Born Feb. 12, 1937, in Batavia, N.Y., he moved to Casselberry from Fairport, N.Y., in 1979. He was an engineer and a Methodist.

Survivors include his wife, Mary Ruth; son, Gary G., Fern Park; daughter, Lynn M., Casselberry; sister, Jean Parkman, Batavia.

Baldwin-Fairchild Funeral Home, Altamonte Springs, in charge of arrangements.

HAROLD E. BISHOP

Mr. Harold E. Bishop, 66, 200 Fernwood St., Fern Park, died Monday at his residence. Born Feb. 20, 1922 in Greenville County, S.C., he moved to Fern Park from South Carolina 15 years ago. He was a mechanic with the Seminole County School System. He was a member of the Hampton Heights Baptist Church, Greenville, S.C.

Survivors include a sister, Bertha Taylor, Greer, S.C.; two brothers, Willis Bishop, Greer, and Thad Bishop, Spartenburg, S.C.

Gramkow Funeral Home, Sanford, in charge of arrangements.

Funeral Notices

DOOLEY, CHARLES W. JR.
— Funeral services for Mr. Charles W. Dooley Jr., 48, Lake Mary, who died Tuesday, will be 11 a.m. Friday at Gramkow Funeral Home chapel with Rev. Ed Geans officiating. Interment will be in Finney Cemetery, Kissimmee. Friends may call at Gramkow Funeral Home, Thursday, 2-4 and 6-8 p.m. Arrangements by Gramkow Funeral Home, Sanford.

CONARDY, ELIZABETH A.
— Prayer services for Mrs. Elizabeth Anne Conardy, 58, of Sanford, who died Tuesday, will be 8:30 p.m. tonight (Wednesday) at Gramkow Funeral Home with Dr. Tom Jacobs and Dr. K.K. Kitchen co-officiating. Interment will be in Welcome All Cemetery, Union City, Ga. Friends may call at Gramkow Funeral Home this evening (Wednesday) from 6 p.m. until prayer service time. Arrangements by Gramkow Funeral Home, Sanford.

HUNT MONUMENT CO.
DISPLAY YARD
Hwy. 17-92 — Fern Park
Ph. 339-6988
Gene Hunt, Owner
Bronze, Marble & Granite

MEETING THE NEED OF EVERY FAMILY

Frederic F. Gaines Jr.
Funeral Director
Owner
• Pre-Need Planning
• Out Of State Transfer
• Local Burial
• Cremation
• Burial In All Meilitary Cemeteries
PH. 834-8550
GG FH
Gramkow-Gaines Funeral Home
LOCALLY OWNED & OPERATED
150 DOG TRACK RD. - LONGWOOD

Brisson GUARDIAN Funeral Home

David A. Weaver - Manager L.F.D.
PROUDLY SERVING OUR COMMUNITY FOR OVER 100 YEARS.
905 LAUREL AVENUE
SANFORD
Oren "Shorty" Smith Sr. 322-2131 Turner L. Croft
The GUARDIAN PLAN®
Prearranged Funeral Program

CONVENTION ROUNDUP

Dukakis to get nomination, Jackson got party's heart

United Press International

ATLANTA — The 40th Democratic National Convention will give its fate to Michael Dukakis tonight when he claims the 1988 presidential nomination — but the party has given its heart to Jesse Jackson.

Politically unknown across the nation a year ago, Dukakis, 54, will end a long battle for the party's highest prize in sultry Atlanta at the conclave's third session tonight. With the formal nomination, the Massachusetts governor begins a fight for the White House with Republican Vice President George Bush.

Tuesday, however, the quadrennial gathering focused on Jackson, 46, as the civil rights leader gave a rousing, emotional sermon on the virtue of finding common ground — signaling that the week's rifts with Dukakis have healed and the party indeed can leave the convention unified for the autumn campaign.

"The greater good is the common good," Jackson decl red. "As Jesus said, 'Not my will but Thine be done.' It was a way of saying there is a higher good beyond personal comfort or position. The good of our nation is at stake."

The preacher-politician praised Dukakis and noted the convergence of their lives this week amply demonstrates the power of unity.

"There are differences in religion, region and race; differences in experience and perspectives," he said. "But the genius of America is that out of the many we become one. Providence has enabled our paths to intersect."

Jackson was capping a second of four days of convention activity in which the 4,162 delegates adopted by acclamation the party platform — the shortest since 1932 and only one-tenth as long as the 1984 statement — and got comfortable with the snug surroundings of the Omni Coliseum.

More handmade signs were hung around state standards and delegates' necks; one banner, affixed to a railing, was the Montana delegation's answer to the Southern heat: "Bozeman (Mont.) High 78, Low 50, Humidity 30 percent."

Tonight, the delegates — with 359 more than the 2,081 votes necessary — will give Dukakis, the son of Greek immigrants, the fruit of a methodical, well-financed campaign throughout the 1988 primary season.

Jackson dogged the three-term governor to the very last primary, insisting his moral crusade would bring the party back to progressive values. In the weeks before the convention, the black leader sought to continue that crusade by lobbying for Dukakis to put him on the ticket.

When the governor instead announced July 12 that his running mate would be Sen. Lloyd Bentsen of Texas, Jackson and his heartily disappointed supporters waged a weekend war in Atlanta over party rules, the platform and Jackson's own "comfort level."

Only with a three-hour breakfast bull session Monday did the candidates resolve their differences, and Jackson used his biggest spotlight Tuesday to tell a packed-to-the-rafters Omni that the party's aims and his now are one.

"This campaign has shown that politics need not be the marketing of politicians packaged by pollsters and pundits. Politics can be a moral arena where people come together and find common ground," he thundered in a 54-minute valedictory, interrupted 43 times by explosive applause.

Praise for the speech was nearly unanimous. In the words of Virginia Lt. Gov. Douglas Wilder, the nation's highest-ranking elected black state official: "It was an attempt to reach out to an American constituency rather than just a Democratic constituency. I really do think it shows Jesse wants to be a team player, is a team player, and will be a very important cog in the wheel."

In other highlights Tuesday:

—Sen. Edward Kennedy of Massachusetts invoked the names of his slain brothers and Martin Luther King Jr. in urging delegates to carry on the "dream" by uniting behind Dukakis. Kennedy said, "The campaign that stretches before us now is a struggle for the soul and the future of America."

—Senate Democratic leader Robert Byrd of West Virginia told the convention that President Reagan's administration has turned America's standard of excellence into "the fast-buck standard" with greed, arrogance and corruption.

—Texas Agriculture Commissioner Jim Hightower, in a platform presentation on the economy and jobs, added, "Most of us in today's topsy-turvy economy are lucky if we can stop off at the 7-Eleven and pick up a tall Bud and Slim Jim."

—Though Democrats are stressing unity, a bitter debate on Middle East policy showed the party's deep division over Israeli security and Palestinian self-determination. Sustained boos prompted the convention's first calls for order by House Speaker Jim Wright of Texas, the conclave chairman.

Kitty Dukakis asks Fla. delegates to help her husband once again

United Press International

ATLANTA — Kitty Dukakis told Florida delegates to the Democratic National Convention Tuesday that they must help Michael Dukakis, who won the state in the presidential primary, do it again in November.

"You're going to be part of that wonderful victory on November 8 for Michael Dukakis and Lloyd Bentsen and all of America," she said to a standing room only crowd at the Doubletree Hotel, where the Florida delegation is staying.

When she and her husband started campaigning in Florida, Mrs. Dukakis said they were told that the best [illegible] could hope for was to come in fourth, behind the other Democratic rivals he ended up outdistancing.

"We knew they were wrong but we had few believers," she said.

There was also talk of "Michael's last name sounding like the bottom line of an eye chart," she quipped of her husband, who is expected to easily win the party's nomination at the end of this week's convention.

But Dukakis took 42 of Florida's 67 counties and 15 of 19 congressional districts during the March 8 Super Tuesday primary, she said.

"We did it before and together we're going to do it again," Mrs. Dukakis said. "When we're all truly together, what a force we're going to be."

Mrs. Dukakis said that she and her husband are looking to Sen. Bob Graham, D-Fla., to "be the point man in Florida" for the Dukakis campaign. She did not elaborate and Graham said at a press conference later Tuesday that details of his role have not been finalized.

Mrs. Dukakis said the last 18 months that she and her husband have criss-crossed the country have made them stronger, she said.

"This party is a very special party that made a son of Greek immigrants and a black man who grew up poor in South Carolina the top two candidates for the nomination for president of the United States," she said. "We share the same dream."

Mrs. Dukakis said that dream included a "vibrant and growing economy," basic health care insurance and good housing and enough food for everyone.

Looking like she felt right at home in the Florida crowd, Mrs. Dukakis said she loved the state and acknowledged several longtime friends in the audience.

Talking with reporters afterwards, a relaxed Mrs. Dukakis said she planned to be an active first lady focusing on such issues as substance abuse and beautification of open space.

"This is the end of a long journey from the frozen fields of Iowa to the sizzling streets of Atlanta," she told delegates and their guests who gave her a standing ovation amid cheers and chants.

After the convention ends this week, the campaign for every vote will begin again in the race against Republican Vice President George Bush, she said.

"And I look forward, with your help, to greeting you on a colder day in January," Mrs. Dukakis said.

Education official praises platform

United Press International

ATLANTA — State Education Commissioner Betty Castor says the proposed Democratic Party platform makes education the top priority it should be.

"If ever there is a difference to be drawn to between our party and that party (Republicans), it's in the area of education," said Castor, who worked on the education plank of the platform.

One of the first things President Reagan talked about after being elected nearly eight years ago was dismantling the Education Department, Castor told Florida delegates to the Democratic National Convention Tuesday. Since then, there have been cuts in federal education funds and financial aid for college students, she said.

"Education is one of the highest priorities in our state," she said.

The state realizes that putting money in early education is a good first step, a position reflected in the proposed party platform, she said.

Florida also has been able to get additional money for drug education after a congressional hearing last year on proposed cuts to the program, she noted.

Under the proposed platform, which convention delegates were to debate and vote on Tuesday night, compensatory education funds and financial aid would be restored to levels before funding was cut, she said.

The platform also makes a commitment to early childhood education and teachers, she said.

Like other sections of the brief platform, the one on education is long on principle and short on details on how t goals.

It calls for increased spending for pre-school education and programs like Head Start for disadvantaged children.

Legal Notice

IN THE CIRCUIT COURT OF THE EIGHTEENTH JUDICIAL CIRCUIT OF FLORIDA IN AND FOR SEMINOLE COUNTY PROBATE DIVISION CASE NO. 88-531-CP

IN RE: ESTATE OF MYRTLE M. WASSER, Deceased.

NOTICE OF ADMINISTRATION

The administration of the estate of MYRTLE M. WASSER, deceased, Case Number 88-531-CP, is pending in the Circuit Court for Seminole County, Florida, Probate Division, the address of which is Seminole County Courthouse, Sanford, Florida, 32771. The names and addresses of the personal representative and the personal representative's attorney are set forth below.

All interested persons are required to file with this Court, WITHIN THREE MONTHS OF THE FIRST PUBLICATION OF THIS NOTICE:

(1) all claims against the estate, and

(2) any objection by an interested person to whom notice was mailed that challenges the validity of the will, the qualifications of the personal representative, venue or jurisdiction of the court.

ALL CLAIMS AND OBJECTIONS NOT SO FILED WILL BE FOREVER BARRED.

Publication of this Notice began on July 13, 1988.

Personal Representative:
JAMES E. KAUFFMAN
2906 South Ruffner Road
Melbourne Florida 32901

ROBERT H. ROTH, ESQUIRE
Post Office Box 976
Orlando, FL 32802
(407) 422-4014
Attorney for
Personal Representative
Publish: July 13 and 20, 1988
DEG 92

Legal Notice

IN THE CIRCUIT COURT FOR SEMINOLE COUNTY, FLORIDA PROBATE DIVISION File Number: 88-466-CP

IN RE: ESTATE OF ELIZABETH PILLSBURY, Deceased

NOTICE OF ADMINISTRATION

The administration of the estate of ELIZABETH PILLSBURY, deceased, File Number 88-466-CP, is pending in the Circuit Court for Seminole County, Florida, Probate Division, the address of which is P.O. Drawer C, Sanford, Florida 32771. The name and address of the personal representative and of the personal representative's attorney are set forth below.

ALL CLAIMS AND OBJECTIONS NOT SO FILED WILL BE FOREVER BARRED.

All interested persons are required to file with the court WITHIN THREE MONTHS FROM THE DATE OF THE FIRST PUBLICATION OF THIS NOTICE: (1) all claims against the estate and (2) any objection by an interested person to whom notice was mailed that challenges the validity of the will, the qualifications of the personal representative, venue or jurisdiction of the court.

Date of the first publication of this notice of administration: July 13, 1988.

MARSHA NAN BROOKS,
Joint Personal Representative
PAUL E. PILLSBURY,
Joint Personal Representative
Attorney for Personal Representative:
CHARLES A. DEHLINGER, ESQ.
2601 Wells Ave., Suite 121
Fern Park, FL 32730
Telephone: 407-831-4402
Publish: July 13 and 20, 1988
DEG 93

Prices Good thru July 23

Scotty's®

PARAMOUNT®

Electric Power Blower
- 1/3 hp, 3.4 amp motor
- 85 mph airstream
- Blows away litter, leaves and debris
- Compact, lightweight and easy to handle
- 1-piece concentrator nozzle and tube for easy assembly
- Double insulated
- 1-year limited warranty

24.99

Lawn Mower
- Front drive, self-propelled
- 3.5 hp Briggs and Stratton engine
- 21" steel deck
- Fingertip 9-position height adjustment

$249

MASTERCUT

MOORE

Garden Hose
- 1/2" x 50' • Two-ply
- 100% vinyl

1.97

Made in USA by UNION

Pop-Up Sprinkler
- Choose from full, three-quarter, half or one quarter sizes

49¢

Pressure Sprayer
- 1/2-gallon
- Heavy-duty polyethylene tank
- Safety lock handle

7.99

Garden Tools
- Choose from round point shovel, square point shovel, bow rake, garden hoe or cultivator

Your Choice: 2.99

CRINDEN MARTIN

Garbage Can
- 20-gallon
- Strong corrugated galvanized steel

4.99

Sprinkler
- With spike
- Constructed of heavy-duty plastic
- 60' diameter coverage

2.99

We guarantee our prices to be as low or lower than any local competitor's advertised prices. If you find an advertised price that is lower than Scotty's, bring us the local, current ad and we'll match their price and give you an immediate, additional, 10% discount off the competitor's price on the item! (Maximum discount of $50.00 per item visit.)

This offer applies only to identical items with the same manufacturer and model number and we must have the item in stock. No rainchecks. No ad errors, no clearances, and no closeouts will be honored. Scotty's reserves the right to limit quantities. Available only for cash and carry sales.

LOWEST AD PRICES or We'll give you Anybody's Ad Price

OPEN 'TIL 9 PM — OPEN MON.-SAT. 7:30 AM, SUNDAY 9 AM-5 PM
ALTAMONTE SPRINGS
1200 E. Altamonte Dr. (Hwy. 436)
Phone 339-8311
875 W. Hwy. 436
Phone 862-7254

OPEN 'TIL 8 PM — OPEN MON.-SAT. 7:30 AM, SUNDAY 9 AM-5 PM
ORANGE CITY
2323 S. Volusia Av. (U.S. 17 & 92)
Phone 775-7268

OPEN 'TIL 6 PM — OPEN MON.-SAT. 7:30, SUN 9-5
SANFORD
700 French Av.
Phone 323-4700

Scotty's HARDWARE OPEN 'TIL 8 PM — OPEN MON.-SAT. 9 AM / SUN 9-5
OVIEDO
Alafaya Square Shopping Center
37 Alafaya Woods Bl.
Phone 366-8906

All Items Not Available at all Scotty's Hardware.

Prices quoted in this ad are based on customers picking up merchandise at our store. Delivery is available for a small charge. Management reserves the right to limit quantities on special sale merchandise.

VISA MasterCard

Scotty's© 1988

Scotty's

Altamonte drops Apopka, 8-3

By MARK BLYTHE
Herald sports writer

ALTAMONTE — Frank Harmer came alive in the final four innings to shut down Apopka-West Seminole and Altamonte plated four runs in the top of the sixth inning to take an 8-3 victory in the District 14 finals Tuesday night before 301 fans at Eastmonte Park.

Altamonte will return to action tonight against Windermere in Apopka. Altamonte had to rally from behind Tuesday to take the victory in a game that was much closer than the score reflected.

Harmer started off strong and finished strong while having a shaky third inning performance. Harmer finished with nine strikeouts and four walks, three in the third inning. Harmer gave up just three hits during the game and put down 10 consecutive batters at from the third to sixth innings.

"Frank (Harmer) didn't have his good stuff tonight but hung tough and proved he's a winner," Altamonte coach Baird Lyons said. "He struggled a little before coming on strong and shutting them down."

Altamonte broke on top first with a run in the top of the third to break up a pitchers duel between Harmer and Apopka's Billy Sitz. Pablo Abreu led the inning off with a walk and stole second. After a flyout Mike Elliot grounded out to second to send Abreu to third. Harmer then drilled a double to right center to score Abreu and give Altamonte a 1-0 lead.

Apopka West Seminole answered with two runs of its own, though, to take the lead away from Altamonte. Brett Black led off with a walk and moved to second on a wild pitch. After an out Mark Black dropped down a bunt and appeared to be tagged out at first. Black, though, was called safe to give Apopka runners on first and third with one out. Black then stole second before the second out of the inning. Sitz then walked to load the bases before Eric Castaldo walked in a run. Davey Clark followed with a run scoring single to center to give Apopka West Seminole a 2-1 advantage.

Altamonte came right back to tie the score, though, and keep things interesting. In the top of the fourth Scott Johnston led off with a single to right. Marcus Bullock then walked to place

☐See Juniors, Page 11A

At A Glance

SBA to host national tourney

MAITLAND — The Sunhine Basketball Association will host the AAU Junior Olympic boys 11 and under National Tournament on July 23-30 at Lake Howell, Oviedo and Lake Mary high schools. The tourney will include 30 state champions.

The event will kick off on Saturday, July 23 at 5 p.m. with opening ceremonies at Sea World, lead by former Harlem Globetrotter Curly Neal. More than 600 young athletes and their coaches will participate in a parade of teams, followed by the torchlighting ceremony.

For more information on game times, locations and tickets, call 260-7199.

Little League golf set for July 28

ALTAMONTE — The third annual Little League Southern Regional Golf Tournament will be held Thursday, July 28 at Sabal Point Country Club. Format is 4-man scramble with a 2 p.m. shotgun start.

Fee is $60 per person (tax deductible) and prizes will be awarded for closest to the pins, longest drive by men, longest drive by women, plus other prizes to be given away.

All proceeds will be used for expenses for the participating teams in the Junior League Southern Regional Tournament, hosted by Altamonte Springs in August.

Lake Mary summer track Thursday

LAKE MARY — The Lake Mary Summer Track Classic will be held Thursday beginning at 6 p.m. at Lake Mary High School. The meet is free to all ages who wish to participate.

The meet will begin at 6 p.m. with field events (long jump, triple jump, shot put, discus); followed by running events at 6:30 (60 yard hurdles, 100 meter dash, mile run, 440 dash, 880 run, 220 dash, 2 mile run).

Ribbons will go to the top three in each age group. Age groups for boys and girls are: 5 under; 6-7; 8-9; 10-12; 13-15; 16-18; 19-29; 30-39; 40-49; 50 and over.

For more information, contact Mike Gibson at 333-2370.

SPORTS ON TV

SPORTS LINEUP
Wednesday
TELEVISION
Baseball

2:15 p.m. - WGN, San Francisco Giants At Chicago Cubs. (L)

7:30 p.m. - SC, Chicago White Sox at Baltimore Orioles. (L)

7:30 p.m. - 56, Texas Rangers at New York Yankees. (L)

7:30 p.m. - WOR, New York Mets at Cincinnati Reds. (L)

7:30 p.m. - TBS, Atlanta Braves at Philadelphia Phillies. (L)

Bowling

9:30 p.m. - ESPN, Columbia 300 Open. (L)

Boxing

3:30 a.m. - ESPN, Junior welterweights, Robin Blake vs. Jesse Lopez

Cycling

1 p.m. - ESPN, Sundance Juice Sparkler Grand Prix

Swimming

8:30 p.m. - SUN, Los Angeles Invitational

RADIO
Baseball

1:35 p.m. - WKUS-AM (1400) Los Angeles Dodgers at St. Louis Cardinals

7:15 p.m. - WWBF-AM (1130) Atlanta Braves at Philadelphia Phillies

7:35 p.m. - WHOO-AM (990) Minnesota Twins at Boston Red Sox

Preview: Team Central Florida

Balance carries Team Central to nationals

Renee Bellamy

Tonya Berry

Lori Bunce

Kelly Charron

Betsy Hughes

Bettye Rouse

Murray Miller

Sarah Keth

By CHRIS FISTER
Herald sports editor

Mike Averill has plenty of compliments for a group of young ladies who have bonded together to form Team Central Florida. The biggest compliment the 15 and under team's coach pays them, though, is he has the utmost in confidence in them.

"I can put any of the 11 kids on the floor and substitute 5 for 5 at times and feel comfortable doing it," Averill said. "This is such a well-balanced team and for that reason we will be able to really pressure our opponents defensively."

Team Central Florida will depart Thursday for the AAU 15 and Under National Tournament at Shreveport, La. Team Central opens Saturday against Arkansas.

Seven Seminole County players will be competing for Team Central, which won the state title by defeating Clearwater and St. Petersburg. The county representatives include Lake Brantley's Lori Bunce and Sarah Keth; Lake Mary's Amy Kuvach, Lisa Johnson and Lori Winnall; Lake Howell's Kerri Wilson and Oviedo's Betsy Hughes. Lake Howell's Lisa Nuxol (knee injury) will also make the trip.

Bunce, a 5-11 forward, and Keth, a 5-11 center, were the "twin towers" on the Lake Brantley junior varsity this past season and both will be counted on heavily as juniors for the varsity this coming season.

Kuvach started for Lake Mary a year ago and is expected to be a key player this season, her senior year. Johnson, a 5-3 guard, will be relied on for her defensive prowess. She and Winnall will be juniors at Lake Mary this school year and will be counted on to strengthen the varsity squad.

Wilson, who has been bothered by a knee injury, has transferred to Lake Howell after being at Oviedo High for two years. She will be the backup point guard for Team Central.

Hughes, a 5-8 guard, started as a freshman for Oviedo last season. She will play the two guard slot for Team Central and also can play point guard.

Other players on the squad include: Renee Bellamy of DeLand; Tonya Berry of Clermont; Kelly Charron of Titusville Astronaut; Bettye Rouse of Apopka; Cathy Schuneman of Satellite Beach; and Angela Meiser of Clearwater Countryside.

Bellamy, a 5-10 forward, will be counted on to carry a good deal of the scoring load and she is considered one of the best young prospects in the area. Berry, a 5-10 center, is expected to start for Team Central while Schuneman, 6-2, will also see plenty of action at center.

Charron will be the starting point guard with Rouse and Weiser at the two guard.

"The team is really starting to come around," Averill, who is assisted by DeLand's Murray Miller, said. "Every starter is being pushed and the girls know they can play as hard as they can because there is someone on the bench who can come in and relieve them."

This will be only the second year of play in the 15 and under age division so Averill does not know what to expect from the 41-team field. He does know his first opponent, Arkansas, has a reputation as a good program as it won the 16 and under nationals last year.

Team Central Florida is shooting for a top five finish, which would better its finish of tied for ninth a year ago.

Amy Kuvach

Angela Meiser

Schuneman

Kerri Wilson

Lori Winnall

Mike Averill

Herald Photos by Louis Raimondo

Blue Streak to play in 13s tourney

The SBA Blue Streak will make its second consecutive trip to the AAU National Tournament as the Florida State Champions compete in the 13 and under tourney beginning Thursday at Shreveport, La.

The Blue Streak's qualifying for this year's nationals is especially impressive as the team consists solely of 12 year olds who played on last year's 11 and under team which finished ninth in the nation.

The Blue Streak blazed through the state tournament with victories over SBA Lady Magic, 44-14; KCBA Seminoles, 51-10; and St. Cloud, 42-25.

There are 13 players on the squad of which 11 just finished the seventh grade and two just finished the sixth grade. Schools represented are Greenwood Lakes, Lakeview, Rock Lake, Teague, South Seminole, Carver and St. Cloud middle schools.

"We will be the youngest team in the national tournament," Blue Streak coach Nancy Coalter said. "We hope to be competitive, but most of all we want to gain experience and take advantage of the rare opportunity to play in the same age division two years in a row."

The members of the team include: Karen Morris; Tracy Coalter; La Shawn Merrick; Dana Smith; Stephanie Eken; Niki Washington; Kayillsa Mullins; Leigh Ann Penney; Sarah Doyle; Shonda Sparrow; Jennifer Ducker; Stephanie Clark; and Hope Chernak.

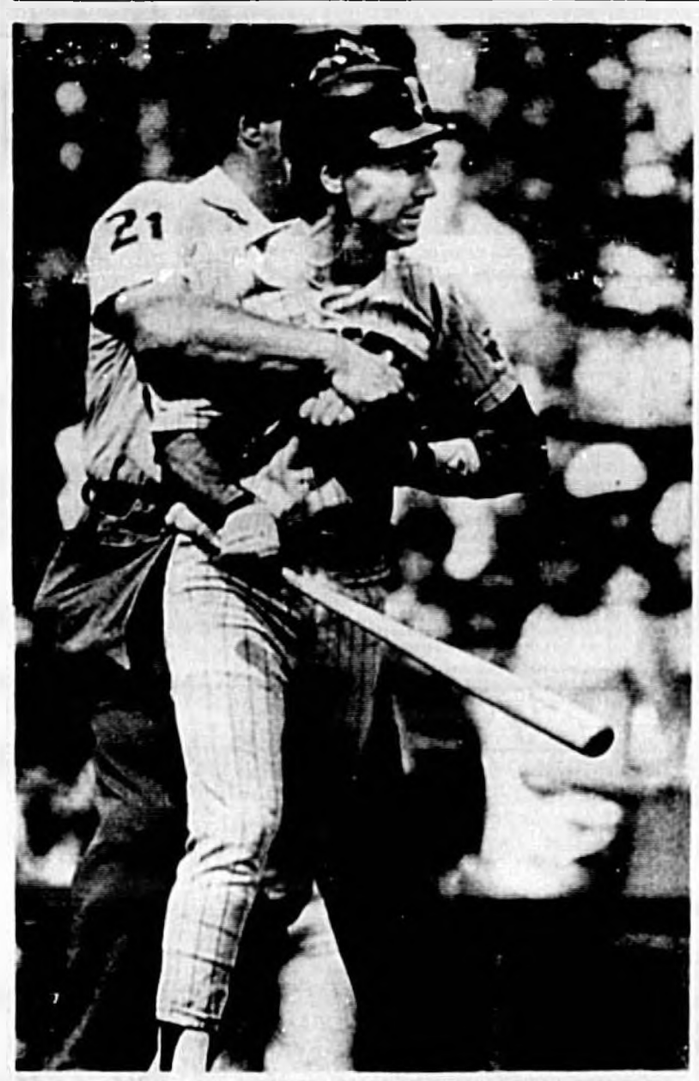

Restrained

Minnesota's Steve Lombardozzi is held back by umpire Ken Kaiser after a close pitch. The Twins were blanked by the Red Sox, 5-0, on Tuesday. For a look at Tuesday's baseball, see Page 11A.

Apopka nips Oviedo

By CHRIS FISTER
Herald sports editor

OVIEDO — Bobby James ripped the game-winning hit in the bottom of the sixth and Tony Fair turned in a near-flawless relief effort as Apopka-West Seminole defeated Oviedo, 5-4, in the District 14 Major Division playoffs Tuesday night before 161 fans at the Oviedo Little League Complex.

Oviedo, which suffered its first loss of tournament play, returns to action tonight at 7 against South Daytona at Pine Hills. Apopka, which remained alive after carrying over a loss from area play, goes up against Winter Garden tonight at 7 at Deltona. Winter Garden defeated South Daytona, 3-0, in Tuesday's other game.

"We usually have one big inning each game, but it never came tonight," Oviedo manager Eddie Norton said. "That's something you can't count on happening all the time, especially when their pitcher (Fair) came in and did such a good job."

Fair entered in the top of the third inning with Oviedo holding a 3-0 lead and held the home team to just one run and two hits while striking out seven the rest of the way.

Kevin Stephenson, like Fair, came on and did an excellent job in relief as he pitched out of a major jam and kept Oviedo close the rest of the way.

The game began almost two hours late after it was moved from rain-soaked Eustis to relatively dry Oviedo. Oviedo struck quickly on its home turf as it scored twice in the top of the first off Apopka starter Kyle Stokes.

Timmy Slavik led off the frame with a walk, took second on a passed ball, went to third on a wild pitch and scored on a sacrifice fly to right by Mike Rugientus. Todd Bellhorn then came up and slapped a shot over the fence in centerfield for a 2-0 Oviedo lead.

Oviedo starter Rugientus breezed through the bottom of the first and Oviedo took a 3-0 lead in the top of the second when Aaron Church led off with a homer over the centerfield fence.

Apopka picked up a run in the bottom of the second. With two outs, hard-hitting Eddie Doyle singled, took second on an error and third on a passed ball. Derek Kirkland then walked and got caught in a run down between first and second. While Kirkland was avoiding being tagged out, Doyle raced home.

Oviedo threatened in the top of the third when it loaded the bases with no outs. That's when Fair came on in relief and he announced his presence with authority by striking out the first two men he faced. Fair then got Church to hit into a force play to end the inning.

Apopka then tied the score in the bottom of the third when Fair walked, nick Batchelor singled and both later scored on a two-out double to left by Chris Walker.

After Fair got through the top of the fourth, Apopka took the lead in the bottom half when Doyle blasted a ball deep over the fence in center. After a walk, Stephenson came on in relief for Oviedo. Apopka loaded the bases, but Stephenson pitched his way out to keep Oviedo within striking distance.

Oviedo rallied to tie the game at 4-4 in the top of the sixth. With one out, Church ripped a double to left, took third on Brian Hendrix' grounder and scored on a wild pitch.

Apopka came back with the winning run in the bottom of the sixth. Fair walked and Batchelor and Neal Faldo both singled. Jeremy Rudolph then hit a shot toward the right field line, but first baseman Jay Busse made a nice stab of the liner, and stepped on first for the unassisted double play. With two outs, and a 3-2 count, James lined a single to center to drive in the winning run.

All-Star Roundup

Seminole Pony Baseball
Broncos
(Seminole Central plays Thursday in State Bronco Tournament at West Seminole)
Altamonte Little League
Juniors
Today's game
7 p.m. Altamonte vs. Windermere at Apopka
Tuesday's result
Altamonte 8, Apopka 3
Oviedo Little League
Majors
Today's games
7 p.m. Oviedo vs. South Daytona at Pine Hills
7 p.m. Apopka vs. Winter Garden at Deltona
Tuesday's result
Apopka 5, Oviedo 4
Winter Garden 3, South Daytona 0

Schroeder: Play me more, or trade me

CARLISLE, Pa. (UPI) — Jay Schroeder, deposed starting quarterback of the Washington Redskins, Tuesday said he has asked the Super Bowl champions to trade him unless he is given more playing time this season.

Schroeder, a 1986 Pro Bowl selection who lost his job to Doug Williams last season, met privately with Coach Joe Gibbs Monday night.

"I told them that if it looks like I'm not going to get the opportunity to play here and there's an opportunity somewhere else, I wouldn't mind because I want to play football. And I think everybody in the same situation would want the same thing," Schroeder said after practice at Dickinson College.

Washington General Manager Bobby Beathard has refused to rule out a trade involving Schroeder. The team has fielded inquiries from several teams, including Indianapolis, San Diego, Seattle and the Los Angeles Raiders before the April draft.

Although Beathard said the Redskins received no serious offers, Schroeder claimed the Raiders recently contacted his agent.

Gibbs confirmed Schroeder asked to be traded if his playing time did not increase. Gibbs heard the same request from Williams at last year's training camp.

"If you've got good football players and more than one at one position, somebody's going to be upset," Gibbs said Tuesday night. "If you switch this around, then Doug's going to be upset. It's just something you're going to have to deal with."

MANLEY INVESTIGATION

WASHINGTON (UPI) — The National Football League is investigating Washington Redskins defensive end Dexter Manley for suspected substance abuse and may take disciplinary action this season against the former all-pro lineman, it was reported today.

Manley's attorney, Bob Woolf of Boston, confirmed the investigation to the Washington Post and told the newspaper he and Manley would cooperate.

The Post also cited an unnamed source as saying he understood the league "had not taken final action at this time against Dexter Manley."

Manley, 30, who has been one of the most highly acclaimed defensive players since joining the Redskins in 1981, spent a month during the spring of 1987 in the Hazelden Foundation, a drug and alcohol rehabilitation facility in Center City, Minn. Manley has said he was treated for alcohol abuse.

The Post, citing sources, said NFL Commissioner Pete Rozell met this year with Manley and Woolf to discuss Manley's suspected involvement with drugs and alcohol after Rozelle had put his concerns in writing.

Tampa Bay releases disgruntled Davis

TAMPA (UPI) — Disgruntled linebacker Jeff Davis was released by Tampa Bay Tuesday after the Buccaneers were unable to trade the five-year starter.

Davis, who led the Buccaneers in tackles from 1984-86, told Coach Ray Perkins in the off-season that he would like to be traded. After preliminary negotiations with several teams fell through, Tampa Bay withdrew its qualifying offer to the former Clemson star, making him a free agent.

"He put in six good years here and we wanted to place Jeff with another team as quickly as possible," said Perkins. "We never ever got even half-way close to making a deal — the interest just wasn't there."

Davis was chosen in the fifth round of the 1982 draft and became a starter in his second season. Last year, Davis made 70 tackles at inside linebacker, tied with cornerback Ricky Reynolds for second place behind linebacker Ervin Randle.

Veteran Eugene Marve, acquired from Buffalo for an eighth-round draft choice, is expected to replace Davis at inside linebacker.

"So far, getting Marve for that eighth-round pick is a steal," said Perkins. "We should be put in jail."

J. WILLIAMS SIGNS

MIAMI (UPI) — Safety Jarvis Williams, expected to help upgrade a Miami secondary that struggled through the past two seasons, signed a multi-year contract with the Dolphins Tuesday.

Terms of the deal were not released. Williams, a second-round pick from Florida, reported to camp late in the team's morning practice at St. Thomas University and took part in the post-practice sprints.

Williams, 5-feet-11, 196 pounds, was a four-year starter for the Gators and an all-Southeastern Conference selection in his senior year. The Dolphins, who have been hurt by a lack of speed at safety, will work Williams at both safety positions and as a return man on special teams.

"I want to get out there and see what I can do," Williams said. "I haven't played football since December. I wanted a place I had a chance to play right off and Miami is the place."

Miami certainly is the place for Williams. With veteran strong safety Glenn Blackwood recovering from a severe knee injury and last year's other starter, Bud Brown, lacking the speed of most top-notch safeties, Williams will be given every chance to be a starter.

In 1987, the Dolphins ranked 21st in pass defense, 12th in the AFC, and intercepted only nine passes in non-strike games. Williams missed eight days of practice during his holdout.

"When you're sitting at home, it's not too much fun," he said. "You want to be out there where the action is. It was nerve-racking, but I also knew what was going on was in my best interests."

But Williams is not as far behind as he might have been. For the first time this year, the Dolphins had a program between mini-camp and the start of training camp for rookies.

There were a total of 30 sessions that consisted of weightlifting, running and classroom work, and Coach Don Shula said the program is paying dividends.

"We got a lot of work done and it's showing in the way they (the rookies) have been able to step in and help us," Shula said. "It was important Jarvis got here when he did. We've got time to get him caught up so he can play" July 31 in an exhibition game with San Francisco in London.

NFL Camps

TUESDAY'S DEALS

- Chicago — Signed defensive tackle Steve McMichael and defensive back Maurice Douglass, agreed to terms with linebacker Otis Wilson.
- Dallas — Signed safety Michael Downs to 3 year contract.
- Green Bay — Wide receiver Carl Powe and nose tackle Stan Mataele left camp.
- Indianapolis — Signed free agent defensive lineman Brian Baldinger.
- Kansas City — Signed defensive end Neil Smith to a series of 5-year contracts, agreed to terms with running back James Saxon.
- Miami — Signed safety Jarvis Williams to a multi-year contract.
- NY Jets — Guard Kelvin Davis and defensive tackle Blair Fowler left camp, signed cornerback Carl Howard.
- Philadelphia — Agreed to terms with defensive back Eric Allen on 4 year contract and fullback David Smith on 2 year contract.
- San Francisco — Agreed To terms with defensive end Daniel Stubbs.
- Tampa Bay — Released linebacker Jeff Davis.

Rozelle wants no steroids in NFL

ATLANTA (UPI) — NFL Commissioner Pete Rozelle says players who use steroids this season will be subject to disciplinary action, a newspaper reported Tuesday.

The Atlanta Journal-Constitution said in a copyright story Rozelle notified players and management in a 15-page letter sent Monday to the 28 team offices.

Rozelle said anabolic steroids have been added to the list of drugs whose use may result in disciplinary action, including suspension. Other drugs on that list are cocaine, marijuana and amphetamines.

"Special mention" of steroids is needed, Rozelle wrote, because of "widespread misuse ... throughout much of the sports world, including football."

NFL spokesman Joe Browne said in New York the letter — sent annually to the players — was basically the same as last year's, the difference being the warning of possible disciplinary action against steroid users. Browne said last season was an "educational year" in that it was the first season the league instituted drug testing.

Rozelle cited studies showing steroids, which artificially enhance muscular development, are harmful to a person's longterm physical and mental health, including causing liver tumors, heart disease, hepatitis, hardening of the arteries, sterility, addiction, baldness, acne and emotional instability.

"There is a growing concern that players using steroids can cause serious on-field injuries," he said. "The NFL Physicians Society delcares there are no legitimate medical purposes to prescribe steroids for NFL players."

The newspaper said, according to sources, one NFL team had 10 players test positive last year for steroids during the first year of testing for the drug.

Rozelle said the 1988 steroid testing policy was as follows:

—A player testing positive must be tested again within four weeks.

—A second positive test will result in a player undergoing a medical evaluation, which may include detoxification treatment. They would at this point be subject to disciplinary action by Rozelle, though each case will be handled on a case-by-case basis.

—The league also may subject a player to "reasonable-cause" testing at any time, if they have tested positive in training camp or a pre-draft physical.

—A player may be placed on the inactive non-football illness list if tests reveal complications from the taking of steriods, such as high blood pressure, rapid heart beat, hepatitis, tumors and or chemical abnormalities.

WE BEAT ALL LOCAL ADVERTISED LIQUOR & WINE PRICES

JUST BRING IN ANY COMPETITOR'S CURRENT AD ... SAVE TIME & SAVE $$ AT ABC

America's Largest Wine and Spirits Merchant

ABC — 6 DAY ANNIVERSARY sale

ANNIVERSARY SPECIALS GOOD AT THESE ABC'S

SAVE $$ AT ABC

SANFORD 2885 Orlando Dr.

LONGWOOD 1004 S. Hwy. 17-92

1936 Fifty Second 52nd Anniversary 1988

164 ABC'S SERVING YOU

CHARGE IT AT ABC

SPECIALS GOOD THRU TUESDAY, JULY 26

Clan MacGregor SCOTCH 11.69 1.75 LTR — ANNIVERSARY STORES ONLY

BUSCH Natural Light 24-12 OZ. CANS 6.99 CASE — ANNIVERSARY STORES ONLY

Old Milwaukee REG. & LIGHT 6-12 OZ. CANS 1.75 6 PK — ANNIVERSARY STORES ONLY

WINDSOR CANADIAN 1.75 LTR. 11.49 SALE -3.00 MFR. REBATE 8.49 AFTER REBATE — ANNIVERSARY STORES ONLY

GORDON'S GIN 1.75 LTR. 12.49 SALE -2.00 MFR. REBATE 10.49 AFTER REBATE — ANNIVERSARY STORES ONLY

BACARDI SILVER OR AMBER 1.75 LTR. 12.99 SALE -2.00 MFR. REBATE 10.99 AFTER REBATE — ANNIVERSARY STORES ONLY

Seagram's Gin 5.49 750 ML — ANNIVERSARY STORES ONLY

André WHITE, PINK, & COLD DUCK 2.59 750 ML — ANNIVERSARY STORES ONLY

EARLY TIMES 1.75 LTR. 11.99 SALE -2.00 MFR. REBATE 9.99 AFTER REBATE — ANNIVERSARY STORES ONLY

MARTIN'S V.V.O. SCOTCH 14.29 1.75 LTR. — ANNIVERSARY STORES ONLY

GORDON'S VODKA 1.75 LTR. 10.99 SALE -1.50 MFR. REBATE 9.49 AFTER REBATE — ANNIVERSARY STORES ONLY

Carlo Rossi BURGUNDY, CHABLIS, ROSE, CHIANTI, RHINE & PINK CHABLIS 2.99 1.5 LTR. — ANNIVERSARY STORES ONLY

Seagram's WINE COOLERS 2.99 4 PK — ANNIVERSARY STORES ONLY

OLD CROW 10.59 1.75 LTR. — ANNIVERSARY STORES ONLY

PRICES BELOW GOOD AT ALL 164 ABC'S

Crown Royal 11.99 750 ML

JIM BEAM 1.75 LTR. 12.79 SALE -2.00 MFR. REBATE 10.79 AFTER REBATE

CANADIAN PREMIUM 86.8° THE PREMIUM IS IN THE BOTTLE NOT THE PRICE 14.49 1.75 LTR.

MEXICANA TEQUILA WHITE 11.79 1.75 LTR.

NICOLAS BORDEAUX, BLANC CLARIDGE 1986 3.99 750 ML

Smuggler 1.75 LTR. 12.99 SALE -2.00 MFR. REBATE 10.99 AFTER REBATE

RELSKA VODKA 10.49 1.75 LTR.

Grant's SCOTCH 8.79 LTR.

Canadian Mist 12.49 1.75 LTR.

J&B SCOTCH 20.99 1.75 LTR.

CHRISTIAN BROTHERS FRUIT & BRANDY 750 ML 6.49 SALE -2.00 MFR. REBATE 4.49 AFTER REBATE

Cutty Sark SCOTCH 9.89 750 ML

HARVEY'S SCOTCH 12.99 1.75 LTR.

HIRAM WALKER'S CRYSTAL PALACE GIN 10.99 1.75 LTR.

Smirnoff 80 VODKA 1.75 LTR. 12.99 SALE -2.00 MFR. REBATE 10.99 AFTER REBATE

HIRAM WALKER'S PEACH SCHNAPPS 5.99 750 ML

Seagram's CANADIAN HUNTER 1.75 LTR. 11.99 SALE -4.00 MFR. REBATE 7.99 AFTER REBATE

FLEISCHMANN'S GIN 6.79 LTR.

BLUE NUN LIEBFRAUMILCH 750 ML 3.69 SALE -1.00 MFR. REBATE 2.69 AFTER REBATE

MARTINI & ROSSI ASTI SPUMANTE 8.99 750 ML

HIRAM WALKER'S CRYSTAL PALACE VODKA 10.29 1.75 LTR.

WISER'S 10 YR. CANADIAN 1.75 LTR. 18.99 SALE -5.00 MFR. REBATE 13.99 AFTER REBATE

BOMBAY GIN 8.99 750 ML

Gilbey's Gin. 7.49 LTR.

PHILADELPHIA BLEND 10.99 1.75 LTR.

IMPORTED FRANCE GRANDIN CHAMPAGNE 5.99 750 ML

MYERS'S DARK RUM 750 ML 8.99 SALE -2.00 MFR. REBATE 6.99 AFTER REBATE

Tanqueray GIN 10.49 750 ML

TARKOV VODKA 11.99 1.75 LTR.

JACK DANIEL'S BLACK 13.29 LTR.

Canadian LTD. 6.99 LTR.

Gallo BURGUNDY, CHABLIS, RED ROSE, VIN ROSE, RHINE, PINK CHABLIS 3.49 1.5 LTR.

ABC BURGUNDY, CHABLIS, PINK CHABLIS, RHINE, SAUTERNE, CLARET, VIN ROSE, CHIANTI 5.19 3 LTR.

FLORIDA WINE COOLERS 4 PAK 12 OZ. 2.49 SALE -1.00 MFR. REBATE 1.49 AFTER REBATE

DENAKA VODKA 10.99 750 ML

Gilbey's VODKA 9.99 1.75 LTR.

LAUDER'S SCOTCH 11.99 1.75 LTR.

Carlo Rossi BURGUNDY, RHINE, CHABLIS, VIN ROSE, CHIANTI, PINK CHABLIS 5.39 3 LTR.

GOLD PEAK CALIF. CHABLIS RHINE, ROSE, BURGUNDY 4.99 3 LTR.

WISER'S CANADIAN HERITAGE 5.79 750 ML

POMBAL PORTUGESE ROSE 4.79 1.5 LTR.

SOMETHING SPECIAL WORLD'S FINEST SCOTCH FROM GLENLIVET 12.49 750 ml

BARTLES & JAYMES 2.99 4 PK. 12 OZ.

JACK DANIEL'S COOLERS 4.49 4 PK. 12 OZ.

IMPORTED KALANA COFFEE LIQUEUR 5.49 750 ML

SAVE UP TO $18.00 OR UP TO $3.00

1.75 LTR. PLASTIC BOTTLE	1.75 LTR BOTTLE SALE	*AFTER REBATE	1.75 LTR CASE SALE	*AFTER REBATE
LORD CALVERT	12.49	9.49	74.94	56.94
CALVERT EXTRA	12.69	9.69	76.14	58.14
KESSLER BLEND	12.69	9.69	76.14	58.14
PASSPORT SCOTCH	12.99	9.99	77.94	59.94
WOLFSCHMIDT VODKA	10.99	8.99	65.94	53.94
BURNETT'S GIN	11.79	9.79	70.74	58.74
RONRICO RUM	12.49	10.49	74.94	62.94

MIX OR MATCH — NO LIMIT — *AFTER REBATE PRICES INCLUDE REBATE

Coke. CLASSIC DIET & SPRITE 6 PK 12 OZ CANS 1.59

ICE CUBES 89¢

MILK GUSTAFSON LOW FAT 1.89 GAL.

CORDIAL SALE

TIA MARIA COFFEE LIQUEUR 750 ML 9.99

KAHLUA COFFEE LIQUEUR 750 ML 11.49

CHRISTIAN BROTHERS BRANDY 1.75 LTR 14.99

MIXER SALE

DAIQUIRI STRAWBERRY MIX — DAILY'S HALF GAL. 3.69

DRY MIXES HOLLAND — ALL FLAVORS BOX 1.19

MR. & MRS. T. BLOODY MARY QT 1.69

WINE SALE

Cab. Sauvig. SUTTER HOME 750 ML 5.49

Duboeuf Chardonnay 750 ML 5.99

J.V. Pinot Chardonnay 750 ML 6.99

Sebastiani White Zin. 750 ML 4.49

Prodis Asti Spumante 750 ML 6.99

Mouton Cadet RED OR WHITE 750 ML 4.99

Mondavi SAUVIGNON BLANC 1.5 LTR 6.99

M & R SWEET VERMOUTH OR DRY 750 ML 3.99

BEER SPECIALS

BECK'S LIGHT OR DARK 6-12 OZ NR BTLS 3.69

HEINEKEN LIGHT OR DARK 6-12 OZ NR BTLS 3.79

ABC REG. OR LIGHT BEER OR ALE 12-12 OZ CANS 3.15

PEARL REGULAR OR LIGHT 24-12 OZ CANS 7.69

GENESEE REG. OR LIGHT BEER OR ALE 24-12 OZ CANS 8.99

ST. PAULI GIRL LIGHT OR DARK 6-12 OZ NR BTLS 3.99

TEXAS LIGHT OR DARK ALCOHOL FREE 6-12 OZ CANS 1.99

LOWENBRAU ZURICH SPECIAL 6-12 OZ NR BTLS 4.99

Miller REG. LITE & DRAFT 4.99 12-12 OZ CANS

MICHELOB REG. OR LIGHT 2.99 6-12 OZ NR BTLS

Coupon items below are limit 2 per customer with coupon on dates indicated.

WEDNESDAY, JULY 20: BACARDI SILVER OR AMBER 7.89 LITER — 2 PER CUSTOMER w/ COUPON

THURSDAY, JULY 21: WINDSOR CANADIAN 6.39 LITER — 2 PER CUSTOMER w/ COUPON

FRIDAY, JULY 22: SCORESBY SCOTCH 7.59 LITER — 2 PER CUSTOMER w/ COUPON

SATURDAY, JULY 23: FLEISCHMANN'S BLEND PREFERRED 6.49 LITER — 2 PER CUSTOMER w/ COUPON

ABC HAS LOWER PRICES SHOP & COMPARE

MONDAY, JULY 25: ANCIENT AGE 11.69 1.75 LTR. — 2 PER CUSTOMER w/ COUPON

TUESDAY, JULY 26: POPOV VODKA 5.99 LITER — 2 PER CUSTOMER w/ COUPON

WEDNESDAY, JULY 20: BOSCA CANEI WHITE 4.89 1.5 LTR. — 2 PER CUSTOMER w/ COUPON

THURSDAY, JULY 21: PAPILLON WHITE 3.99 1.5 LTR. — 2 PER CUSTOMER w/ COUPON

FRIDAY, JULY 22: CARLO ROSSI RHINE 2.99 1.5 LTR. — 2 PER CUSTOMER w/ COUPON

SATURDAY, JULY 23: ABC VIN ROSE 2.99 1.5 LTR. — 2 PER CUSTOMER w/ COUPON

MONDAY, JULY 25: GALLO RHINE 5.69 3 LTR. — 2 PER CUSTOMER w/ COUPON

TUESDAY, JULY 26: GALLO SWEET VERMOUTH 1.89 750 ML — 2 PER CUSTOMER w/ COUPON

ABC WILL NOT BE UNDERSOLD! SHOP & COMPARE

SCOREBOARD

RAINES GAUGE

Tim Raines' stats are for 1988 season in first column, personal best season total in second column and current career totals (including 1988 games) in third column. GW RBI stands for Game Winning RBI.

Raines was 0 for 4 in Tuesday's loss to Houston.

RAINES GAUGE

Category	'88	best	career
Games	78	160	1,099
At-bats	312	647	4,214
Runs	49	133	776
Hits	87	194	1,290
RBIs	35	71	418
GW RBI	5	15	55
Doubles	13	38	227
Triples	6	13	69
Home runs	9	18	75
Steals	25	90	535
Average	.278	.334	.306

DOGS

JAI-ALAI

BASEBALL

Track trials resume today

INDIANAPOLIS (UPI) — You thought Speed Week was at Daytona Beach, in February, right?

Wrong. It's in Indianapolis, right now.

Sprinters and jumpers at the U.S. Olympic Trials have rewritten the record books in the men's and women's 100 meters, the men's long and triple jumps and the men's 400 meters. And more world records are a strong possibility in the men's and women's 200, the women's long jump and the men's 400.

So far, Florence Griffith Joyner has run the four fastest women's 100 meters ever, lowering the world record to 10.49 seconds.

Carl Lewis ran the fastest 100 meters ever, a wind-aided 9.78, and long jumped 28 feet, 9 inches, equalling the fifth longest jump.

Willie Banks won the triple jump with a windy jump of 59-8 ½, 11 inches farther than anyone ever leaped.

Jackie Joyner-Kersee set world decathlon records for the 100-meter hurdles (12.71) and 200 meters (22.30) en route to an overall world mark in the heptathlon.

Even the teenagers are getting into the act. Steve Lewis, a UCLA freshman, has twice lowered his world junior record for 400 meters. Monday, he won his semifinal in 44.11 seconds, making him the fifth fastest in history — and he expects to run faster in Wednesday's final.

Track Trials

SHOOTING STARS

(The following performers will go for world records in the final days of the U.S. Olympic Track and Field Trials.)

- Florence Griffith Joyner — 200 meters
- Carl Lewis — 200 meters
- Jackie Joyner-Kersee — long jump
- Steve Lewis — 400 meters

What's behind this explosion of speed and distance?

First, the performances emphasize what many have long suspected — the 400-meter oval in Indiana University Track Stadium is one of the world's fastest tracks.

It has wide, sweeping turns that don't slow the runners as the tighter turns at many tracks do. It has a Mondo rubber surface that's comfortable and easy to run on, and that spiked shoes don't slip on. And it's beginning to look as if hot weather makes the surface even faster.

"It felt a little softer, a little more rubbery," Lewis said after his 100-meter victory. "And it definitely feels fast."

Florence Griffith Joyner attributes her new speed to strength training.

"If you're going to push out of the blocks fast, you have to be strong," she said. "And that's what I've worked on this year. I overdose in the weight room. I've been doing squats four days a week, and my maximum is up to 320 pounds. I'm in world-record shape, and I haven't done any speed work yet."

Her husband, Al Joyner, the 1984 Olympic triple jump champion, has another answer.

"There's something in the air," he said, "and the athletes are breathing it."

That something is competition. Many athletes are in peak condition because making the U.S. Olympic team has become a goal in itself. After all, they reason, you can't win a medal in Seoul if you're not there.

After finishing second in the 100 meters to Griffith Joyner, 1984 Olympic champion and former world record holder Evelyn Ashford said: "I didn't peak for this meet, and I was shocked at the fast times. These ladies are really serious!"

Ashford made the Olympic team, but Michael Conley, triple jump silver medalist at Los Angeles and at the 1987 World Championships, didn't.

"My goal was a gold medal in Seoul," Conley said after finishing fourth in the triple jump trials and fifth in the long jump. "I didn't think I could reach that goal if I tried to peak for this meet and again in September."

A fast track, hot weather and hotter competition. Together, they spell records, and it appears there will be more of them in the final four days of the trials.

Dutch cyclists triumph

BORDEAUX, France (UPI) — Rumors of a positive drug test by Tour de France leader Pedro Delgado obscured a pair of stage victories Tuesday by Dutch cyclists.

Adri Van Der Poel of Holland won the 16th stage Tuesday morning and compatriot Jean-Paul Van Poppel captured his third stage of the 1988 Tour in the afternoon but their performances were overshadowed by discussion of possible drug use by Delgado, who maintained a comfortable lead in the event.

Delgado kept his margin of 4 minutes, 6 seconds over Steven Rooks of Holland in the overall standings and then spent the evening responding to French news reports of a positive drug test in an earlier stage of the Tour.

If the Spaniard failed a drug test he probably would be penalized 10 minutes in the overall standings and lose his lead.

Delgado, who finished second in the Tour last year and is in a commanding position to win this year with an overall time of 64 hours, 58 minutes, 19 seconds after 17 stages, said he had not taken any illicit drugs and joined the sports director of his Reynolds team in suggesting he might have been sabotaged.

"People give you water as you're riding along all the time," he said. Asked whether he had taken any illicit drugs during the 1988 Tour, the Spaniard shook his head and said, "No, No."

French news organizations reported Delgado had tested positive for drug use after either the 13th stage last Friday, which he won, or the 14th stage Sunday in which he finished with a strong burst of speed to widen his overall lead.

Tour de France

Tour de France, July 19

16th stage, 23.5 miles from Tarbes to Pau

1. Adri Van Der Poel, Holland, 46 minutes, 36 seconds. 2. Etienne De Wilde, Belgium, same time. 3. Davis Phinney, U.S., s.t. 4. Guido Bontempi, Italy, s.t. 5. Malcolm Elliott, Britain, s.t. 6. Eddy Planckaert, Belgium, s.t. 7. Soeren Lilholt, Denmark, s.t. 8. Gert Jan Theunisse, Holland, s.t.

17th stage, 130 miles from Pau to Bordeaux

1. Jean-Paul Van Poppel, Holland, 4 hours, 58 minutes, 3 seconds. 2. Mathieu Hermans, Holland, same time. 3. Eddy Planckaert, Belgium, s.t. 4. Adri Van Der Poel, Holland, s.t. 5. Frank Hoste, Belgium, s.t. 6. Malcolm Elliott, Britain, s.t. 7. Davis Phinney, U.S., s.t. 8. Stefano Zanatta, Italy, s.t.

Overall Standings After 17 Stages

1. Pedro Delgado, Spain, 64 hours, 58 minutes, 19 seconds. 2. Steven Rooks, Holland, at 4 minutes, 06 seconds behind. 3. Fabio Parra, Colombia, at 6:00. 4. Steve Bauer, Canada, at 7:35. 5. Gert Jan Theunisse, Holland, at 7:54. 6. Luis Herrera, Colombia, at 8:18. 7. Eric Boyer, France, at 9:23. 8. Ronan Pensec, France, at 10:37.

The Dutch cyclist said he was shocked by the allegations.

"I have not been sick the last few days and I have not taken any medicine," Theunisse said. "I don't use doping products, that's for sure. I'm waiting impatiently for an official communique to get the news."

Tour director Jean-Pierre Courcol refused to confirm or deny rumors about possible drug use by Delgado but said more information might be available before the start of Wednesday's stage — a 58-mile run from Ruelle-sur-Touvre to Limoges.

In Tuesday's stages, Van Der Poel finished the 23.5-mile morning run from Tarbes to Pau in 46:36 minutes, edging De Wilde and Davis Phinney of the United States with a final burst of speed. Jelle Nijdam of Holland had broken away from the pack and led the stage until the last kilometer, when he faded and was passed by nearly the entire field.

The top 35 finishers, including Delgado and Rooks, all were given a time of 46:36, while almost everyone else was 10 seconds behind.

Van Poppel, who earlier had won the third and 10th stages of the Tour, completed the 130-mile afternoon run from Pau to Bordeaux in 4 hours, 58 minutes, 3 seconds. Mathieu Hermans of Holland was second and Eddy Planckaert of Belgium was third, while 159 of the 164 finishers were given the same time as Van Poppel.

139 gives Waggoner victory

APOPKA (UPI) — Steve Waggoner of Cocoa Beach overcame two rain delays Tuesday to win the ninth annual North Florida PGA Section Apprentice Championship golf tournament at Errol Country Club.

A final round 1-under-par 71 that included three birdies on the last eight holes gave Waggoner a 139 and a three-shot margin of victory. He had 68 Monday to share the first round lead.

Jon Fine finished second with 69-73-142 and will represent the North Florida PGA in the PGA Assistants Championship Sept. 28-30 in Brockton, Mass.

Waggoner had failed to enter the supplemental qualifying for the tournament in Brockton.

"I never have in the past and I didn't think I had a chance this year," he said. "I could kick myself now, though."

Tied for third at 143 were Dave Graulau of Orlando, 72-71; Mike Criaco, Casselberry, 71-72; Mike Scanlon, Orlando, 71-72; and Mike Domalski, Sarasota, 70-73.

Four players tied at 145, including defending champion Rick Nalyd, Oldsmar, 73-72.

Play was stopped by rain the first time when the leaders were in the 11th fairway, and again when they were on the 16th tee. Play ended just before nightfall.

Waggoner made his back nine birdies at the 11th, 15th and 16th holes. He fell two strokes behind Adams and Fine after 10 holes, making the turn in 37 and adding a bogey at the 10th hole.

Waggoner earned $2,259 from the $21,000 prize fund.

JUNIOR TOURNEY

COLUMBUS, Ind. (UPI) — Brad Lehmann of Louisville, Ky., birdied two of the final three holes Tuesday to take the lead in the boys 15-18 age group at the Wilson Otter Creek Junior Championship golf tournament.

Lehmann, 16, fired a 3-under par 69 on the 6,897-yard Otter Creek course to take a one-shot lead on a trio of golfers in the 54-hole tournament. Gregg Miller of Fort Wayne, Ind., John Sosa of El Paso, Texas, and Jeff Manson of Long Beach, Calif., each shot 70 to stay in the hunt for the championship.

Brett Martinelli of Mentor, Ohio, fired a hole-in-one Tuesday on the way to a round of 73. Martinelli shot the ace with a 5-iron on the 171-yard 13th hole.

In the girls division, 15-year-old Vicki Goetze of Hull, Ga., shot a 74 to take a five shot lead. Goetze, who last year qualified for the LPGA U.S. Open, held the lead over Tracy Little of Temple Terrace, Fla. Ertka Wycoff of Hartford City, Ind., and Joelle Lodone of Glen Ellen, Ill., each shot 80.

In the boys 11-14 age group, Clint Clement of Ottumwa, Iowa, shot even par to hold a one-shot lead over Rob Bradley of Milford, N.J. Joel Radtke of Pontiac, Ill., had a 77, and Keith Blythe of Decatur, Ind., followed with a 79.

BASEBALL

Reds rock Darling with 10-run first

United Press International

Ron Darling is a successful major-league pitcher. He played some football at Yale. The 1988 Mets information guide makes no mention of Darling the boxer.

Darling, if he hadn't already, now may appreciate heavyweight champion Mike Tyson. The 27-year-old right-hander Tuesday night suffered the earliest knockout of his six-year career, bearing the brunt of a 10-run, 15-batter first inning.

"Now I know how Michael Spinks feels," said Darling, who lasted two-thirds of an inning in the Cincinnati Reds' 11-2 drubbing of New York. "It was no fun out there."

Darling, 10-6, took it on the chin, permitting nine runs, five earned, on five hits and three walks. He should have known from the start it was not be his night. The game had an ominous beginning.

Reds' leadoff batter Kal Daniels grounded to shortstop Kevin Elster, who booted the ball for an error.

The rest of Darling's evening: Barry Larkin single; Chris Sabo three-run homer; Eric Davis homer; Paul O'Neill walk; Nick Esasky walk; Bo Diaz two-run single; Ron Oester strikeout; Jose Rijo single; Daniels strikeout; Larkin walk.

Darling may have been finished. The Reds were not.

Terry Leach appeared to end the inning, inducing Sabo to fly to right field. But the ball bounced off Darryl Strawberry's glove for a three-run error and the lead ballooned to 9-0.

Sabo wound up on third and scored on Davis' double. O'Neill reached on an infield single and Esasky, the 15th batter in the inning, forced O'Neill.

Tuesday's Best

NATIONAL LEAGUE
- Jose Rijo, Reds, 11th victory, also 2 for 2 with homer
- Mike Schmidt, Phillies, 3 for 3, 2 RBIs
- Andy Van Slyke, Pirates, 3 for 4, 15th homer
- Glenn Davis, Astros, 21st homer

Pirates 2-9, Padres 6-5

At Pittsburgh, Junior Ortiz drove in three runs and Andy Van Slyke two to give the Pirates their 10th victory in 11 games and a split of their doubleheader. Brian Fisher, 6-6, won the nitecap and Jimmy Jones, 6-8, the opener, in which Tony Gwynn went 3 for 5 and delivered the game-winning RBI.

Phillies 6, Braves 4

At Philadelphia, Chris James and Juan Samuel each hit a two-run homer off Zane Smith, 4-7, who left the game with pain his right leg and foot after Samuel's homer in the second. Kevin Gross, 9-6, won for the first time in five starts and allowed Dale Murphy's 17th homer.

Cardinals 3, Dodgers 1

At St. Louis, The Cardinals won for the second time in 12 games, snapped the Dodgers' six-game winning streak and spoiled the major-league debut of William Brennan. Ozzie Smith drove in a run and scored another in the fifth off Brennan, who lasted 4 2-3 innings. Jose DeLeon, 6-7, hurled seven innings.

Astros 4, Expos 3

At Montreal, Mike Scott, 9-2, allowed five hits and struck out 11 over 8 2-3 innings in his second start since being disabled with a hamstring injury. Dave Smith worked out of a ninth-inning jam to gain his 16th save. Pascual Perez, 6-4, yielded Glenn Davis' 21st homer.

Giants 3, Cubs 1

At Chicago, Rick Reuschel, 12-5, took a no-hitter into the seventh inning and allowed five hits over eight to help San Francisco snap a five-game losing skid. Bob Melvin homered, his seventh of the season, off Rick Sutcliffe, 7-8.

Dale Murphy ripped his 17th homer of the season Tuesday, but it wasn't enough as the Braves fell to the Phillies.

McGwire dingers carry Athletics

United Press International

Believers of a sophomore jinx should take a long look at Mark McGwire and think again.

McGwire hit game-winning home runs in both ends of a double-header Tuesday to lead the Oakland Athletics to a 4-2, 9-6 sweep of Cleveland, sending the Indians under .500 for the first time since April 6.

In the first game, Dave Henderson and McGwire each smacked a two-run homer. Bob Welch won his 11th game and Dennis Eckersley picked up his 28th save to lead Oakland.

The sweep gave the A's a 5 1-2 game lead over the second-place Minnesota Twins in the American League West and sent slumping Cleveland to its ninth loss in the last 11 games.

McGwire was the unanimous selection for AL Rookie of the Year last season. His 49 home runs shattered the rookie record of 38, and he set Oakland records in homers, RBI (118), total bases (344) and slugging percentage (.618) while batting .289.

"The second year is always a difficult task," Oakland Manager Tony LaRussa said. "It's not a jinx ... it's only a jinx if you get lucky. He's got great talent and a great approach to the game. He's going to be a great player."

McGwire's two home runs Tuesday gave him 18, and he's on pace to hit 31 homers, drive in 94 runs, and score 91. He's already picked up 14 game-winning RBI, equalling his 1987 total.

"The thing I'm paid to do is drive in runs, and that's what I'm concerned about," McGwire said. "If I make the All-Star team and people are talking about my average. There's other things besides your average that mean a lot to the ball club, and game-winning RBI mean a lot to the team."

McGwire's on a .313 streak that's boosted his average to .251.

"There's still a lot of games left to have a good average," said McGwire, who hit .351 last September and October.

Cleveland Manager Doc Edwards has watched McGwire pound four home runs in 11 games against the Indians this year.

Red Sox 5, Twins 0

At Boston, Mike Smithson pitched 6 1-3 innings of no-hit ball to help Joe Morgan remain undefeated in six games as Boston's interim manager. Smithson, 5-3, surrendered two hits in 7 1-3 innings. Alan Anderson, 6-7, allowed three runs on eight hits in 3 2-3 innings.

Tuesday's Best

AMERICAN LEAGUE
- Mark McGwire, A's, pair of game winning homers
- Dennis Eckersley, A's, 28th save
- Steve Buechele, Rangers, 2 for 3, 3 RBIs
- Larry Parrish, Red Sox, 2 for 3, homer

Brewers 3, Royals 1

At Milwaukee, Darryl Hamilton hit his first major-league homer and Bill Wegman and Dan Plesac combined on a five-hitter to spark the Brewers. Wegman, 10-6, yielded one run on five hits over eight innings and Plesac pitched the ninth for his 25th save. Bret Saberhagen fell to 10-9.

Orioles 6-0, White Sox 4-2

At Baltimore, Bill Long and Bobby Thigpen teamed on a four-hitter in the second game to enable Chicago to gain a split of their double-header. In the opener, Mickey Tettleton smashed a two-run homer as Mike Boddicker, 6-11, posted his third triumph in his last four starts and Tom Niedenfuer notched his 10th save. Jerry Reuss fell to 6-7. Long, 4-4, allowed four hits, struck out six and walked two to outduel Jay Tibbs, 4-7. Thigpen worked the ninth for his 20th save.

Rangers 7, Yankees 2

At New York, Charlie Hough allowed four hits over seven innings and Steve Buechele doubled in two of Texas' three runs in the first inning. Hough, 9-10, walked one and struck out six. John Candelaria fell to 10-6.

Mariners 9, Tigers 6

At Seattle, Steve Balboni and David Valle each homered and drove in three runs to lead a rout of Detroit. Mike Jackson, 5-2, picked up the victory in relief while Jack Morris, 7-11, surrendered eight runs. Mike Schooler pitched two innings for his sixth save.

Blue Jays 7, Angels 6

At Anaheim, Calif., Rance Mulliniks drilled a leadoff home run in the ninth to break a tie and send Toronto to its fifth victory in six games. Tom Henke, 1-1, pitched 1 1-3 innings to gain his first victory since Sept. 1, 1986. Mulliniks' ninth home run of the season made a loser of Bryan Harvey, 4-3.

Yanks could have had Robinson

By MIKE TULLY
UPI national baseball writer

NEW YORK (UPI) — The Yankees blew it.

They could have hit their biggest front-page homer since resurrecting Billy Martin at the 1978 Old-Timers' Day pageant.

All they had to do was telephone across the East River and ask the Mets permission to make Bill Robinson their manager. Instead, they turned to their own treadmill and repatriated Lou Piniella.

The move looks great now, especially with Piniella leading a foray to the top of the AL East. But the Yanks blew it, anyway.

First of all, in Robinson they might have annexed a fine manager. A former Brave, Yankee, Pirate and Phillie, Robinson twice made the playoffs and won it all with the '79 Pirates. He just managed Caracas to the Venezuelan League championship. He joined the Mets coaching staff in 1984. No one knows how a man can manage until he gets the job, but at least Robinson's resume appears in order.

Second, the Yankees could have shown leadership in affirmative action. Only three blacks have managed in the big leagues, four if you count Elrod Hendricks, who's managing Baltimore while Frank Robinson recovers from surgery. The Yankees could make Robinson the fifth, not bad for a team that did not hire a black player until eight years after Jackie Robinson broke in.

Third, the Yankees could have stolen some publicity from the Mets. Never think ballclubs are above such a thing. For one thing, the Mets are outdrawing the Yanks at a rate that should total 300,000 over a season.

On Monday night, only 21,000 showed up to watch the Yankees bully the Texas Rangers. The Mets haven't played before such a paltry group since May. So the Yanks could use some good ink.

Robinson could have given it to them. By hiring him, or at least trying to, the Yanks might have revitalized their ballclub, tweaked their intra-city rivals, taken a leadership in sports, and improved their gate. Not a bad day's work. Of course, the Mets could have refused permission, but how would like to carry that kind of public-relations baggage around with you?

Instead, the Yankees blew it, and the Red Sox may get Robinson instead. Can you imagine seeing Boston sweep through Yankee Stadium commanded by a former Met coach? Buy your tickets now, and make sure to read the papers the next morning.

Of course, every owner can hire and fire as he or she chooses. No single team has built baseball's record of racial discrimination. It's the pattern that stinks.

Then again, the Yankees have formed a pattern of their own. Since George Steinbrenner bought the club in 1973, he has presided over 15 changes of manager. To judge that, consider that 15 managers ago, the current Dodger franchise had Ned Hanlon in charge. The year was 1899, and they were called the Brooklyn Superbas.

But the Yankees changed 15 times in as many years. Not one change involved a black man. You can strain your memory to recall even a rumor about a black. Two of the openings occurred after Al Campanis blurted out baseball's open secret on national television.

Still, not one peep about a black man managing the New York Yankees.

Juniors

Continued from 8A

runners on first and second. Danny Seidenfaden then suprised Apopka when he dropped down a bunt with two strikes and reached safely to load the bases with no one out. After an out at the plate prevented a run from scoring Abreu grounded out to second to score Bullock and knot the score at 2-2.

Altamonte took the lead for good in the top of the fifth as it came up with a pair of runs. After an out Cornelius Cotto walked, stole second and moved to third on a passed ball. Johnston then stroked a run scoring single to pick up the game winning RBI. Bullock was then instructed to bunt with the first pitch being outside. Johnston was breaking towards second on the play and advanced to third when an errant throw went into right field. Bullock and Johnston then executed a squeeze perfectly to give Altamonte a 4-2.

"Johnston wasn't suppose to be running until the bunt was down," Lyons said of the play that put Johnston on third. "It was a base running mistake that turned out to be a plus. I think that was the turning point of the game. We came back and had a big sixth inning and put it out of reach."

Altamonte came on strong in the top of the sixth to plate its final four runs of the game. Andy Thompson started the rally with a one out single, stole second and scored when Elliot reached on an error. Elliot then stole second and moved to third on a passed ball with Harmer walking and stealing second. Cotton then walked to load the bases before Johnston hit a slow roller to third that scored Elliot. Bullock then hammered a double down the left field line to chase home two more runs, and give Altamonte an 8-2 bulge.

Harmer was tough in the final inning also, after Pat Ryan reached on an error and Brett Black walked Harmer picked up a strikeout before giving up a run scoring single to Randy Stegall. Harmer then put down the next two batters to close the books and advance Altamonte one more round.

Altamonte will now be facing what Lyons feels will be a tough challenge in Windermere. Windermere and Altamonte know each other well and it could shape up to be a tough battle.

"They (Windermere) lost a game and then came back to win the finals over there," Lyons said. "Any team that can come through the losers bracket and win has to be tough.

FREE ADMISSION
Admit One To Grandstand

Bring this ad with you for one doggone good time
Seminole Greyhound Park
Where the fun pays off!
Children Welcome
Shows Nightly Mon.-Sat. 7:45
Matinees Mon. & Sat. 1:00 Wed. 1:00

"Let The Professionals Do It"
ECHOLS' TREE SERVICE, INC.
LICENSED — FULLY INSURED — SATISFACTION GUARANTEED
• COMPLETE TREE SERVICE
• FREE ESTIMATES • STUMP GRINDING
• 24 HR. ANSWERING SERVICE
CONTACT PETE OR TERRY ECHOLS
Phone 323-2229
IF NO ANSWER 321-7694

Orlando Jai-Alai
NOW OPEN!

Exciting 13 Games
Every Monday - Saturday
Matinees Mon.-Thurs. & Sat.
Now thru Sept. 3, 1988!
You can bet on it!
PICK 6
PICK 6 A $1 BET CAN WIN $10,000
COUPON
Bring This Ad For One Free Gen. Admission
ADVANCE WAGERING OPENS AT 7 P.M.

TIRE EXPRESS
323-6684
BEST PRICES
BEST SERVICE
TRY US!!

MICHELIN

24 000 MILE WARRANTY
PREMIUM BELTED POLYESTER
FREE
22.99 P165/80R13 Whitewall

SIZE	REG PRICE	OUR PRICE
P195 75R14	41.99	31.99
P205 75R14	45.99	32.99
P215 75R14	49.99	33.99
P215 75R15	49.99	33.99
P225 75R15	45.99	35.99
P235 75R15	48.99	38.99

40 000 MILE WARRANTY
DOUBLE STEEL BELTED RADIALS
FREE
29.88 P155/80R13 Whitewall

SIZE	REG PRICE	OUR PRICE
P195 75R14	49.99	36.88
P205 75R14	52.99	37.88
P215 75R14	54.99	39.88
P205 75R15	54.99	40.88
P215 75R15	54.99	42.88
P225 75R15	58.99	43.88
P235 75R15	59.99	44.88

40 000 MILE WARRANTY
IMPORT SIZE STEEL RADIALS
FREE
27.99 155-SR13

SIZE	REG	OUR PRICE
165SR13	37.95	29.95
175 70 13	35.95	34.95
185 70 13	48.95	37.95
185 70 14	49.95	39.95
195 70 14	62.95	41.95

PERFORMANCE
WHITE LETTERS • S RATED ALL SEASON • RADIALS

SIZE	PRICE
175-70R13	47.99
205-70R14	53.99
215-70R14	55.99
225-70R15	60.99
235-70R15	61.99
255-70R15	65.99
215-65R15	61.99
245-60R14	62.99
245-60R15	65.99
275-60R15	69.99

SIZE	REG PRICE	SALE PRICE
195 75R14	76.95	67.95
206 75R14	79.95	71.96
205 75R15	81.95	73.95
215 75R15	89.95	78.95
225 75R15	92.95	81.95

GRAND PRIX RV TRACTION
SPECIAL PURCHASE
10x15 $59.95
11x15 $69.95
12x15 $79.95

COUPON
WHEEL ALIGNMENT
$12.99 CARS
6 Mo. Warranty

COUPON
BRAKE SPECIAL
Install Pads or Shoes Front or Rear
• Repack Wheel Bearings
• Turn Rotors or Drums
• Metallic Pads Extra
$39.99 CARS

INSTANT CREDIT
UP TO $1000
90 days same as cash
qualified buyers

Meese still faces internal Justice Department inquiry

United Press International

WASHINGTON — Attorney General Edwin Meese, out from under the cloud of possible federal criminal prosecution, still must weather an internal Justice Department inquiry and perhaps other investigations.

The citizens' group Common Cause revealed Tuesday it had received a letter from Michael Shaheen, head of the Justice Department's Office of Professional Responsibility, stating the internal watchdog unit has begun a probe at the requestion of the lobbying organization.

"We have initiated an inquiry into your complaint and we will advise you of the results upon its conclusion," Shaheen wrote.

Common Cause President Fred Wertheimer had called for a department ethics inquiry following Meese's July 5 announcement that he would leave office by August.

In his letter to Shaheen, Wertheimer wrote: "A public report issued by your office is necessary to make clear to current and future public officials and to the nation what is required of a public official under existing executive branch ethical requirements."

Common Cause's announcement came one day after the release of a massive report by independent prosecutor James McKay, who investigated allegations against Meese in seven different areas. McKay said he declined to prosecute Meese for "probable" violations of a conflict-of-interest law and two tax statutes because of the nature of the alleged transgressions.

In a related development, George Washington University law professor John Banzhaf suggested Tuesday that Meese still could face criminal prosecution on the state level. Banzhaf noted if Meese violated federal law by understating capital gains on his 1985 tax return, he probably committed the same offense on his state return.

"He could be prosecuted by whatever state he was paying taxes in at the time, either California or Virginia," Banzhaf said in a telephone interview. "The decision to let him off the hook might not be shared by the state authorities for a number of reasons, including political reasons."

Virginia state officials declined comment on whether they might prosecute Meese and California authorities were not immediately available for comment.

The department's professional responsibility office can take actions ranging from an official reprimand to termination, but such steps are considered unlikely in Meese's case because of his imminent departure.

Still, the investigation could lead to the release of another highly critical report on Meese's conduct.

A large portion of the McKay report focused on the close relationship between Meese and his personal lawyer and friend, E. Robert Wallach, detailing a series of favors the former law school classmates bestowed on one another.

Although the various favors accepted by Meese did not warrant indictment in McKay's opinion, legal experts said Meese's relationship with Wallach raised serious ethical questions. In addition, another Justice Department office could examine whether Meese played any role in an alleged scheme to destroy a Washington computer software company, INSLAW Inc.

Though McKay did not pursue the INSLAW allegations, he referred them to the Office of Public Integrity, which already is investigating several department employees for their conduct in the matter. Department officials refused to comment Tuesday on the focus of any possible inquiry into Meese.

Meese furthermore could be the subject of an investigation by the Office of Government Ethics, which makes recommendations to the president on the conduct of executive branch employees.

Sen. Carl Levin, D-Mich., said Monday he had referred several of McKay's findings to that office, calling the report a "devastating" account of Meese's failure "to live up to the standards required for public office."

But chief counsel Gary Davis said the ethics office had yet to decide what course of action to take with Meese, particularly because he had announced his intention to resign in August.

"We've never had a case like this before where you have an independent counsel and a resignation," Davis said. "It's unusual."

In one final development, the California Bar Association said Tuesday it has asked for the independent counsel's report to look into possible violation by Meese of the state's ethics code for lawyers.

"We have requested an copy of the report," said bar spokeswoman Ann Charles. "We intend to review the report and take whatever action is appropriate."

Meese practiced law in California as an deputy district attorney before going to Sacramento in 1966 to serve Gov. Ronald Reagan and later to Washington in 1980 to work for the president. He has maintained membership in the state bar.

Cubans cancel visas of U.S. delegation

United Press International

MIAMI — The Cuban government canceled the visas Tuesday of Rep. Dan Mica, D-Fla., and six other Americans who were to fly to Havana to investigate possible security violations at the U.S. mission, officials said.

Mica, chairman of the House subcommittee on International operations, five Foreign Affairs Committee aides and a State Department official were to fly to Havana Tuesday at 8:30 p.m. EDT and return before dawn Friday.

The delegation was notified at 7 p.m. that the visas were canceled, said John Gersuk, Mica's press aide, and Richard McBride, the subcommittee staff director.

The delegation traveled to Moscow last year to investigate security leaks. Mica's subcommittee oversees embassy operations.

"Even the Soviets let them into the country," Gersuk said. "But Cuban leader Fidel Castro won't."

State department officials told the delegation that the Cuban Foreign Ministry said the move was in retaliation for a reception held by a U.S. press officer in Havana last week. The ministry complained that the reception included human rights activists — whom Cuban officials referred to as "non-official Cubans," McBride said.

He said there were activists at the reception.

Los Angeles drug dealers attack homes

United Press International

LOS ANGELES — Sheriff's deputies were trying to find a new home for a family whose neighboring homes were burglarized, then firebombed by drug dealers after the father tried to stop them from peddling on the sidewalk out front.

The attack stemmed from Ramon Fuentes' confrontation Sunday night with a group of youths who he suspected were conducting drug deals in front of his house, sheriff's Lt. James Ware said.

The youths shouted threats at Fuentes, then returned a short while later armed with a shotgun. Shots were exchanged, and one of the youths, Ricky Gary, 19, who police say admitted to carrying the shotgun, was wounded in the torso.

Gary, who was in stable condition at Martin Luther King Jr.-Drew Medical Center, denied firing the gun, but the house was peppered with shotgun pellets.

A few hours after the gunbattle, two cars out front were firebombed.

Early Tuesday, the youths returned and tossed at least five Molotov cocktails, bottles filled with gasoline, at Fuentes' home and the house next door, where his daughter, Veronica Hernandez, and her husband, Victor, live, Ware said.

Officers responding to the fire alarm saw two people believed to be drug dealers running from the area, Ware said, but they were not able to catch the pair. Police say the neighborhood is frequented by gang members but that they do not believe the incidents were gang related.

Forest fires in West rage uncontrolled

United Press International

Two fast-moving forest fires raged out of control through the night in California's Sierra Nevada, destroying three homes and devouring 4,000 acres of timber, as wildfires throughout the West consumed nearly 1,200 square miles.

The two dangerous blazes broke out at 2 p.m. Tuesday in Calaveras County south of the tiny town of West Point, gutting two houses, a mobile home, a garage and two tool sheds and blackening extremely rugged terrain near the Mokelumne River, California Department of Forestry spokeswoman Cheri Hawks said.

More than 400 state and local firefighters worked on the blaze overnight with no idea when they might contain it. The cause was under investigation.

In Alaska it is now costing about $500,000 a day to fight several major fires that have burned about 723,000 acres.

Wildfires were also burning in Wyoming, Idaho, Nevada, Oregon, Utah and Colorado as the American West experiences one of its worst fire seasons, mostly because of months of rainless days and recently soaring temperatures.

Western wildfires were burning over 760,000 acres — about 1,187 square miles.

HOOVER

GET THE BEST.... GET A HOOVER!

Vacuums On Sale Now... For As Low As $59!!

Quik-Broom II Vacuum Cleaner $59 NO DOWN PAYMENT!

Portable Canister Vacuum — Quality Upright Vacuum — YOUR CHOICE $99 — NO DOWN PAYMENT!

2 Motor Power Nozzle Cleaning System — Heavy Duty Upright Vacuum — YOUR CHOICE $249 — NO DOWN PAYMENT!

Farmers Furniture
APPLIANCES•ELECTRONICS
2440 French Ave.
Sanford, Florida
(407) 323-2132

Buy Appliances at Farmers, With...

NO DOWN PAYMENT*
*with approved credit

Sub-Compact Microwave Oven
• Compact, 4 cu. ft. oven cavity • Two Power Levels, Low/Defrost and High • Convenient Cooking Guide on control panel
NO DOWN PAYMENT!
$149
*90 Day Money-back or Exchange Option from GE on retail purchases.

SATISFACTION GUARANTEED OR YOUR MONEY BACK!

30" Free Standing Electric Range
• One 8" and three 6" Tilt-lock Calrod® surface units • Removable oven door with towel bar handle • Full-width storage drawer • Rotary infinite-heat surface unit controls
NO DOWN PAYMENT!
$399

MORE THAN A PRODUCT — MORE THAN A FURNITURE STORE

Farmers Furniture

15.0 cu. ft. Chest Freezer
• Temperature Monitor • Removable sliding basket • Efficient urethane foam insulation
NO DOWN PAYMENT!
$399

15.5 cu. ft. Refrigerator/Freezer
• 2 ice trays • 2 cabinet shelves • Huge vegetable bin • Energy Saver Switch
NO DOWN PAYMENT!
$599

Large Capacity Washer
• Heavy duty large capacity washer • 2 wash/rinse temperature selections • Unbalanced load control system
NO DOWN PAYMENT!
$399
LARGE CAPACITY

Deluxe Heavy Duty Dryer
• Up to 130 minutes drying for heaviest loads • Removable up-front lint filter • Smooth porcelain enamel drum • Durable, rust resistant finish won't snag clothes!
NO DOWN PAYMENT!
$349
SMOOTH PORCELAIN ENAMEL FINISH DRUM

Farmers Furniture
APPLIANCES • ELECTRONICS
2440 French Ave. Sanford, Florida (407) 323-2132

At A Glance

Sanford woman gets honor at Samford

BIRMINGHAM, Ala. — Sheila Diane Engum of Sanford has been named to the dean's list for the spring semester at Cumberland School of Law at Samford University.

To qualify for such an honor, a Samford student must have earned at least a 3.0 grade point average out of a possible 4.0 while attempting 10 or more credit hours of coursework.

Taste-testing event set for chocoholics

WINTER PARK — For a set donation/admission, Chocolate Fantasy '88 will treat area residents to samples of the best chocolate concoctions from restaurants, bakeries, candy shops, caterers and ice cream shops.

Set for Sunday, Sept. 11, from noon until 4 p.m. at the North Orlando Sheraton (formerly the Sheraton Maitland), the event also will feature local celebrities chowing down in a chocolate eating contest.

Proceeds will benefit the event's sponsor, the National Kidney Foundation of Central Florida.

Advance tickets, available in August from the foundation at 894-7325, are $7.50 for adults and $4 for children aged 12 and younger. At the door, tickets will be $10 for adults and $5 for children.

Family fun day to aid prevention of abuse

ALTAMONTE SPRINGS — A two-day family carnival will take place July 22-23 at the Plaza del Sol at 1151 W. State Road 434 in Longwood, sponsored by Ursula Sunshine Child Abuse Prevention Inc. and plaza merchants.

The event, from 10 a.m. to 8 p.m. daily, will include a moon walk, dunk tank, music with live disc jockey, auction, giant birthday party (beginning at noon Saturday) for children aged 10 and younger, guest appearances by popular clowns, and childrens' movies on a large-screen television.

Money raised from the auction and concessions sales will benefit the child abuse prevention programs sponsored by the Ursula Sunshine organization.

Plots open, free in community garden

SANFORD — At no cost, residents of Seminole County may use a 20-by-20-foot plot in the community garden beside the Sanford State Farmer's Market on U.S. Highway 17-92 in Sanford.

Interested individuals or groups may call Celeste White, Seminole County urban horticulturist, at 322-2500, ext. 281, or Sam Brashear, market manager, at 322-4293.

The fall vegetable garden season begins near the end of August and early plot reservations are urged.

Cash awards to go for mixed media art

LAKELAND — Cash awards totaling $1,000 will be offered in "Mixed Media," the second annual Arts on the Park statewide competition in Lakeland for works utilizing multiple media, which may include light, sound and motion.

No pre-registration or slide submissions are required. Fee for one or two entries is $20.

Works may be delivered to Arts on the Park, 115 N. Kentucky Ave., Lakeland on Sept. 20-21, 10 a.m. to 7 p.m. Awards will be announced at the show opening on Sept. 26.

For details, call 813-680-ARTS.

Reunion slated for airlift personnel

OKLAHOMA CITY — All personnel from the 59th ADW, Berlin Airlift, 1942-57, are invited to the Burtonwood Association Reunion, Oct. 6-9 in Oklahoma City.

For information, contact John Bado, 3432 NW 51st St., Oklahoma City, Okla. 73112, or call 405-942-3127.

COOK OF THE WEEK

Farming father was her cooking tutor

By JANE HALE
Herald Correspondent

SANFORD — Learning to cook at a very early age and living on a farm has taught our Cook of the Week a lot about life.

Lena Moore was born and raised in Dothan, Ala. She lived there until age 20, when she moved to a small Florida town called Graceville. Graceville was little more than a wide spot in the road, so to find work, Moore moved to Perry, Fla.

Moore's parents were married at an early age, she said. Her father worked as a turpentine man, overseeing others who chipped trees for the turpentine. Her mother, a housewife, died when Moore was 9 years old.

At her mother's death, Moore was given the responsibility of caring for her five younger siblings—two brothers and three sisters. "I had to quit school shortly after that because back in those days there was no such thing as a baby sitter, so I had to stay home and take care and raise the younger children so my father could work," Moore said.

Moore's father taught her to cook. "Daddy liked biscuits for breakfast every morning and cornbread every night. He showed me how to make these from scratch, because back in those days they didn't have the canned biscuits." Her mama taught her a little bit about cooking but couldn't teach much because of her sickness.

"I remember the first meal I cooked was peas and cornbread," Moore said. "I guess they were good because everybody ate them and they didn't complain."

All Moore regrets about her growing years was not being able to finish school, she said. "I had a hard childhood, but I guess it was worth it because I learned a lot about homelife."

Moore married John Ernest Skipper in 1929 and helped raise four step-children. "We met in Perry, where John was running a revival service and were married eight months later," Moore said. He was a preacher and farmer in Greenville, Fla. There she worked alongside her husband in the fields and took care of all the cooking and cleaning.

During these Depression years, the couple had to grow their own food. Everything in those days was homegrown or homemade, because what little the grocery stores had was not affordable. Nearly every home had a garden, and families raised their own chickens and cows.

"We even made our own butter," Moore said. "You learned how to can fresh vegetables back then because you didn't have a freezer or an electric refrigerator to put your vegetables in to keep them fresh. You had an icebox where an iceman came several times a week and left a 50-pound block of ice."

Moore also remembers canning parties—gatherings of women to help a friend can her vegetables.

"I went to work in a dry goods store after the children were all grown," Moore said. "I wrapped packages and put stock on the shelves, but quit after six months because it wasn't very exciting."

After 32 years of marriage Moore's husband died, and she moved to Umatilla, Fla., where she remarried and she and her new husband lived at the Crippled Children's Home in Umatilla. He worked as the maintenance man and she kept house until his death, upon which she moved to Sanford.

Moore likes cooking, sewing, crocheting and embroidering, as well as writing and receiving letters from her friends and family. She also enjoys helping others and going to church. "I really enjoy doing for other people and do so whenever I get the chance," she said.

Lena Moore of Sanford removes a baked chicken from her oven, traditional fare at her home.

Her philosophy in life is "Do unto other people as you would have them do unto you."

FATTIGMAN
(A POOR MAN'S COOKIE)

3 eggs beaten
3 tablespoons cream
3 tablespoons sugar
1½ tablespoons melted butter
1 tablespoon lemon juice
½ teaspoon cardamom seeds, ground
½ teaspoon salt
4½-5 cups flour

Mix eggs, cream and sugar. Stir in butter, lemon juice, cardamom, salt and 2 cups of flour. Mix well and stir in flour to make stiff dough. Wrap and chill at least one hour. Remove dough small portions at a time and roll on floured board until paper thin. Cut into 2 inch diamonds. Fry in deep fat heated to 350° F until light brown. Dust with powdered sugar.

HUSH PUPPIES

2½ cups corn meal
½ cup self-rising flour
1 egg
1 teaspoon salt
1 small grated onion
1 cup water

Mix ingredients thoroughly. Drop mixture by teaspoons into deep fat. Fry until golden brown.

TOMATOES AND OKRA

2 tablespoons of butter or bacon drippings
½ cup finely chopped onions
1 pound sliced okra
2½ cup fresh, skinned or canned tomatoes
1¼ teaspoon salt
½ teaspoon paprika
2 teaspoons brown sugar
½ cup corn, cut from cob

Melt drippings, add onion and saute until brown. Add okra and saute for 5 minutes. Add all other ingredients, cover and simmer until okra is tender.

FRESH TOMATO SOUP

¼ cup butter
½ cup chopped onion
¼ cup all-purpose flour
1 cup water
6 medium tomatoes, peeled and chopped
1 tablespoon minced parsley

See Cook, Page 2B

MICROWAVE MAGIC

This easy summer meal is an antiperspirant

Summer entertaining should be easy and fun. Whether it be a sit-down family meal, or a get-together-for-friends buffet service, I think you will enjoy these easy-on-the-cook recipes.

Sliced ham and fresh pineapple arranged on a platter with a mustard sauce. Serve with rolls or buns so the guests can make sandwiches.

Midge Mycoff

HAM AND PINEAPPLE PLATTER

4-pound boneless fully cooked ham, with cloves
¼ cup orange marmalade
1 fresh pineapple
3 dozen sandwich buns

Mustard Sauce:

1 tablespoon finely chopped onion
1 teaspoon water
½ cup sour cream
2 teaspoon prepared mustard
1 teaspoon poppy seed
¼ teaspoon salt
⅛ teaspoon pepper (white is preferred)

Place ham fat-side down in shallow microwave baking dish. Cover with wax paper. M/W on 100 percent power for 14 minutes. Turn ham fat-side up. Score lightly and insert cloves in fat.

M/W on 100 percent power the marmalade in uncovered small glass dish for 45-60 seconds or until melted, stirring once. Brush ham with half the marmalade. Cover. M/W on 100 percent power for 12-14 minutes or until heated through (130° F). Brush with remaining marmalade. Cool and cut into thin slices for sandwiches. Cover and refrigerate.

M/W onion and water on 100 percent power for 45-60 seconds or until tender. Add remaining sauce ingredients and stir until blended. Cover and refrigerate. Cut pineapple into slices or cubes arranged on large serving platter with ham and mustard sauce.

Marinated vegetables can be prepared well in advance and can make us of the seasonal vegetables such as cherry tomatoes, radishes and green pepper.

MARINATED SUMMERTIME VEGETABLES

¾ cup white wine vinegar
¾ cup olive oil
1 clove garlic
1 medium onion
1 teaspoon salt
1 teaspoon Italian seasoning
⅛ teaspoon pepper
1 head cauliflower, cut into bite-size flowerettes
2 cups sliced carrots
1 tablespoon water
2 cups sliced fresh mushrooms
1 cup sliced ripe olives
1 can artichoke hearts, quartered

Combine vinegar, oil, garlic, onion, salt, Italian seasoning and pepper in a 3-quart casserole dish with lid. M/W on 100 percent power for 5-6 minutes or until onion is tender-crisp. Allow to stand covered.

Combine cauliflower, carrots and water in a 2-quart batter bowl. Cover with plastic wrap. M/W on 100 percent power for 4-4½ minutes or until tender-crisp. Drain.

Add cauliflower, carrots, mushrooms, olives and artichokes to oil-vinegar mixture. Stir to coat. Cover and refrigerate a few hours or overnight, stirring occasionally. Drain marinade. Serve in let-cooled bowl.

Lately there has been much ado about Key Lime Pie. Be that as it may, it is a light, refreshing dessert. This chiffon type with a gelatin base works well with microwave preparation.

KEY LIME CHIFFON PIE

¼ cup butter or margarine
1 cup graham cracker crumbs
2 tablespoons sugar
½ cup water
1 envelope (1 tablespoon) unflavored gelatin
⅔ cup water
1 teaspoon grated lime peel
⅓ cup lime juice
2 eggs, separated
3 tablespoons sugar
1 cup whipping cream
3-4 drops green food coloring, optional

Microwave butter in 9-inch glass pie plate ½ to 1 minute or until melted. Stir in crumbs and sugar until combined. Press mixture into bottom and up sides of pie plate. M/W on 100 percent power for 1½-2½ minutes or until heated through.

Combine water and gelatin in 4-cup glass measure. Let stand a few minutes to soften gelatin.

See Easy, Page 2B

GET IN STEP THIS YEAR WITH OUR BACK TO SCHOOL FASHIONS

Lois' Place
MEN'S & WOMEN'S ALTERATIONS DONE BY NOLA
ALL SALES FINAL CASH · CHECK · MC · VISA · AM EX
116 WEST FIRST STREET 323-4132
HISTORIC DOWNTOWN SANFORD
LOIS DYCUS, OWNER

Wednesday Special

Try Our Famous 3 Piece Dinner!
$2.82
Famous Recipe FRIED CHICKEN
SANFORD 1905 FRENCH AVE.
CASSELBERRY 4099 S. HWY. 17-92
You Make Us Famous!

$2.50 OFF FIFTEEN PIECE FAMILY BUCKET
Reg. Price $15.69
15 pieces of golden brown chicken, mixed, your choice of 3 pints of our delicious country vegetables or salads, and biscuits.
Offer expires 7-24-88. Not valid with any other offer or discount.
Famous Recipe COUNTRY CHICKEN

FEED 4 FOR $6.99
8 pieces of golden brown chicken, mixed, 1 pint mashed potatoes, ½ pint gravy, and 4 homemade buttermilk biscuits.
NO SUBSTITUTIONS PLEASE!
Offer expires 7-24-88. Not valid with any other offer or discount.
Famous Recipe COUNTRY CHICKEN

Mother's Day calls for assertiveness

DEAR ABBY: I just read the letter from the mother whose feelings were hurt because her 41-year-old son did not remember her on her birthday or Mother's Day.

I know how she feels because I am in the very same situation. I once read a book about "irregular people," and the message was very helpful. I copied it, and when I feel hurt and neglected, I read it, and it makes me feel better. Here it is:

"Accept the fact that he cannot—nor will he ever—provide the love and interest that he should. It is not easy to insulate yourself this way, but it hurts less to expect nothing than to hope in vain. His handicap makes it impossible for him to perceive your feelings. He is unaware of the pain caused by his thoughtlessness. Accept him as a man with a permanent handicap, and shield yourself from the icepick of rejection."

ANOTHER HURT MOTHER

DEAR HURT: If you find the above message comforting when you feel hurt and neglected, by all means read it. However, "expecting nothing, then you'll not be disappointed" sounds like a prophecy fulfilled. Nor would I shield myself from rejection by regarding a thoughtless man (or woman) as one with a "permanent handicap." Thoughtlessness need not be permanent.

How about adopting this more positive attitude? Read on:

DEAR ABBY: I think you need to hear from a woman who doesn't sit around and wait for her family to remember things that are important to her. I'm glad you urged her to speak up and "remind" a forgetful husband. I am astonished by people like "Forgotten on Mother's Day" who play the martyr, hoping their non-sentimental husbands will remember special days.

I'm sentimental! Birthdays are very important to me, so I start two weeks ahead of time talking about mine. No nagging, whining or "poor me" stuff. I just tell the truth: "My birthday is a big deal to me. I can't wait for my birthday to come. My birthday is only six days away; where shall we go to celebrate?"

This has always worked for me. Sneaky? Nervy? So what? It beats being forgotten and crying in my pillow. And who knows, maybe after three or four years of prompting, I won't have to do it anymore. Nobody but you knows what your needs are.

ME

(Problems? Write to Dear Abby. For a personal, unpublished reply, send a self-addressed, stamped envelope to Dear Abby, P.O. Box 69440, Los Angeles, Calif. 90069. All correspondence is confidential.)

Cook

Continued from page 1B

1 tablespoon sugar
1 teaspoon salt
¼ teaspoon pepper
1 bay leaf

Melt butter in large pot. Saute onions in butter 3 minutes or until tender. Reduce heat to low. Add flour, stirring until smooth. Cook one minute, stirring constantly. Gradually add water. Cook over medium heat until thick and bubbly.

Add next six ingredients and bring to boil. Cover and reduce heat, simmering for 30 minutes. Remove and discard bay leaf. Spoon ½ of tomato mixture into electric blender and process until smooth. Repeat procedure with remaining tomato mixture.

OATMEAL CAKE

1 cup oatmeal
1½ cup boiling water
½ cup Crisco
1 cup white sugar
1 cup brown sugar
1 teaspoon soda
2 eggs
1½ cup flour
1 teaspoon nutmeg
1 teaspoon cinnamon
1 teaspoon salt
1 teaspoon vanilla

Add oatmeal to water and set aside to cool. Cream Crisco, sugar and eggs; add oatmeal and beat until fluffy. Add dry ingredients. Bake 30-35 minutes at 350° F. Add following topping to cake, and brown in oven about 10 minutes.

Oatmeal cake topping:

½ cup melted butter
1 cup brown sugar
1 cup chopped pecans
1 cup coconut
2 eggs yolks beaten

Combine above and add just enough canned milk to spread well on cake and return to oven to brown.

PICKLED OKRA

2 pounds small tender fresh okra
5 pods hot red or green peppers
5 cloves garlic, peeled
1 quart white vinegar
½ cup water
8 tablespoons salt
1 tablespoon celery seed or mustard seed

Wash okra and pack in five hot, sterilized pint jars. Put one pepper pod and one garlic clove in each jar. Bring remaining ingredients to a boil. Pour over okra and seal. Let stand eight weeks before using.

ANGEL BISCUITS

1 package dry yeast
5 tablespoons warm water
5 cups flour
5 teaspoons baking powder
¼ teaspoon soda
½ teaspoon salt
2 tablespoons sugar
1 cup Crisco
2 cups buttermilk

Dissolve the yeast in the warm water. Sift together the flour, baking soda, salt and sugar. Cut in Crisco and add the buttermilk and dissolved yeast. Knead lightly. Do not let rise. Cut into biscuits and bake immediately at 400° F for 10 minutes. Makes 25 biscuits. If not baked all at once store in refrigerator and use as needed.

(Jane Hale of Sanford is a correspondent who writes the weekly "Cook of the Week" column. Phone: 323-4736.)

Club exhibit sites sought for artists

MIAMI — Art aficionado Henry Caballero, originator of the Riviera Country Club Annual Art Show in Miami, has founded the Florida Artist Federation specifically for promotion of Florida's artists.

Caballero plans to choose state artists who are well known both locally and nationally and have their works exhibited within a country club setting.

The federation is to set up public relations and promotion for each show as well as secure various show locations.

Artists who signed up with the federation include A.E. "Beanie" Backus, veteran Florida landscape artist; Wellington Ward, famous for his marine locales; James Hutchinson, known for Seminole Indian portraits and Florida landscapes; Carol Sadowski, painter of local historical sites; and Russ Smiley, acclaimed wildlife painter.

The federation is currently interviewing Florida artists.

Any club wishing to host a Florida Artist Exhibit may contact Caballero in Miami at 305-665-1883.

Botanical gardens offers summer camp

ORLANDO — A summer day camp at Leu Botanical Gardens in Orlando is being offered Aug. 8-12 from 8 a.m. to noon for children aged 5-10.

Each day will be filled with activities, including hikes, games and crafts, all centering around plants and trees and all instructed by Leu Gardens staff and volunteers.

All materials will be supplied as well as a daily snack.

Members' cost is $55 while cost for non-members is $60 for the week. Pre-registration is required.

For more information, contact Diane Kroczynski, education coordinator, at 849-2620 or 841-5699.

Other upcoming activities at the botanical gardens include the workshop "Plant and Flower Illustration," July 31 and Aug. 7; the workshop "Bromeliad Trees," Aug. 17; the class "A Tropical Landscape for a Not-So-Tropical Climate," Aug. 23; the class "Citrus for the Backyard Grower," Aug. 24; a field trip to Bok Tower Gardens, Aug. 25; and the class "Interiorscaping," Aug. 30.

Fees will be charged for all activities, and pre-registration is required.

Easy

Continued from page 1B

Stir in ⅔ cup sugar, the lime peel and juice and egg yolks; beat until blended. Microwave on 100 percent power for 3-4 minutes or until mixture begins to bubble around edge, stirring 3 or 4 times. Cool until slightly thickened.

Beat egg whites until frothy. Gradually add 3 tablespoons sugar and beat until mixture forms soft peaks. Beat cream until thickened in large bowl. Fold cooled lime mixture into cream. Fold in egg whites. Pour into cooled pie shell. Refrigerate until set, about 3 hours. If desired, serve with additional whipped cream and garnish with lime slices.

*Key lime juice can be purchased bottled.

(Midge Mycoff is a certified home economist and coordinator of the Single Parent Displaced Homemakers Program at Seminole Community College. Phone: 323-1450, ext. 360.)

TOM & NANCY'S Copper Cove
RESTAURANT & GIFTS
BREAKFAST-LUNCH-DINNER
DAILY LUNCH & DINER SPECIALS
OPEN
SUNDAY 7 AM - 2 PM
MONDAY 7 AM - 2 PM
TUESDAY thry SATURDAY 7 AM - 8 PM
Lake Helen, Fla.
(904) 228-3400

CAP'N NEMOS
SEAFOOD RESTAURANT AND PUB
NIGHTLY SPECIALS 6 - 10 P.M.
Mon. NEW—10* Gulf Shrimp
Tues. Rock Shrimp $2 Doz.
Wed. Oysters $2.25 Doz.
Thurs. NEW—Fried Oysters $3 Doz.
Friday 1 Lb. Cold Shrimp & Pitcher $10.85
Sat. & Sun. All Day - 20 Gulf Shrimp $2.95
COUPON WITH ANY $5.00 PURCHASE — 10 GULF SHRIMP FREE COUPON
SPECIAL SNOW CRAB $4.90 LB.
Seminole Centre Hwy. 17-92 Sanford 322-9168
Wills Springs Plaza Tuscawilla & Red Bug Rd. 699-0785

HAVE YOU HAD AN ACCIDENT?
• AUTO • WORK COMP. • SLIP & FALL
Dr. R.S. Cunningham
Dr. A.W. Woodall
MOST INJURIES TREATED WITH LITTLE OR NO COST TO YOU!
OPEN 6 DAYS 322-4762 M.-F. 9-6 SAT. 9-12
WOODALL CHIROPRACTIC CENTER
1400 S. PARK AVE., SANFORD FL.

SUMMERTIME and Nothing to Wear!
Summer Clearance SALE
All summer Salesman Samples 25% Off
All summer Consignment Items 50 - 75% Off
Sale Starts July 21 - 30
Nothing to Wear!
Ladies Consignment & Sample Boutique
Layaways Available
(Now Accepting Fall Fashions August 8)
STORE HRS.: MON.-SAT. 10-5:30 p.m.
Located in Quaint Driftwood Village 549 W. Lake Mary Blvd. Lake Mary, Fla.
330-0424

As American as
It's true, our Consumer Information Catalog is filled with booklets that can answer the questions American consumers ask most.
To satisfy every appetite, the Consumer Information Center puts together this helpful Catalog quarterly containing more than 200 federal publications you can order free, and so are almost half of the booklets it lists on subjects like nutrition, money management, health and federal benefits.
So get a slice of American opportunity. Write today for your free Catalog.
Consumer Information Center Department AP Pueblo, Colorado 81009

SPOTLIGHT ON BUSINESS AND SERVICES

APPETITE
WEDNESDAY SPECIAL ONLY $2.82 FOR
3 pieces of golden brown Famous Recipe Fried Chicken, mashed potatoes and gravy, creamy cole slaw and two fresh, hot biscuits.
Offer expires July 31, 1988. Not valid with any other offer or discount.
Famous Recipe COUNTRY CHICKEN
1906 S. French Ave. Sanford
4098 S. Hwy. 17/92 Casselberry

FURNISHINGS
the APPLE BASKET
"YOUR HEADQUARTERS FOR COUNTRY HOME FURNISHINGS"
the APPLE BASKET 330-1700
(Public Mapping Center)

LADIES SHOES
Subtle Beauty
Knights SHOE STORE
208 E. First Street
Historic Downtown Sanford
Mon.-Thurs. & Sat. 9-5:30 Fri. 9-7

RADIATORS
• NEW • USED • REPAIRS • 1 DAY SERVICE
Does Your Radiator have that hot, clogged, corroded, leaky and miserable look all over? ... Then come to
ACE AUTO RADIATOR
711 FRENCH AVE. 322-6235 SANFORD

BROKER
YOUR MONEY SOURCE
Seminole Moneytree Inc.
543 W. Lake Mary Blvd.
Lk. Mary Fla. 323-8890

GLASS
ARNOLD'S STAINED GLASS
Instruction and Supplies
Tiffany Style Lamps
Custom Windows and Panels
Residential and Commercial
(407) 322-8197

ADVERTISE YOUR BUSINESS HERE! CALL PAUL LAUMAKIS 322-2611

RESTAURANT
FEED 4 FOR $6.99
8 pieces of golden brown chicken, mixed, 1 pint mashed potatoes, ½ pint gravy, and 4 homemade buttermilk biscuits.
NO SUBSTITUTIONS PLEASE!
Offer expires July 31, 1988. Not valid with any other offer or discount.
Famous Recipe COUNTRY CHICKEN
COUPON
1906 S. French Ave. Sanford
4098 S. Hwy. 17/92 Casselberry

CHIROPRACTIC
ADVANCE FAMILY CHIROPRACTIC CLINIC
Family Practice
Lois Somerville D.C.
John Belaine D.C.
Zaby Vyas M.D.
641 W. Lake Mary Blvd.
Suite 131 Lake Mary Village
330-3500

ADVERTISE YOUR BUSINESS HERE! CALL PAULA BERQUIST 322-2611

MANICURES
CARE FREE CURLS $25.00
LEISURE CURLS $35.00
RELAXERS $20.00
SHAMPOO & SETS $15.00
HAIR WEAVING SPEC.
NAILS BY TISIA
MANICURES $5.00
NAIL TIPS $22.50
SILK WRAPS $12.50
Annette's Hair Razzor
BOOKERTOWN 1360 DUNBAR LAKE MONROE 323-1982

RENTING
TRI-W RENTAL
15% OFF WITH THIS COUPON
641 W. Lake Mary Blvd. Suite 101 Lake Mary Village Lake Mary, FL
321-9933

DETAILING
COMPLETE AUTO DETAILING
• INTERIOR SHAMPOO/POLISHING • WINDOW TINTING • PAINT SEALANTS
Come And See Randy For The Best Window Tinting Anywhere! We Press Film Onto Glass Not Between Panels. Proud to Stand By Our Quality Along with Quick And Sound Service
RANDY'S CAR STEREO & AUTO TINT 715 FRENCH AVE. 323-7272

HOME FURNISHINGS
SAVE '60* AIR CONDITIONER
5,000 BTU, 8.0 EER, 115 volts, 5.4 amps. Easy installation. 10-position thermostat. 2 fan/2 cooling speeds.
WAS $298
NOW $238.00
HOME APPLIANCE 1700 W. First St. 322-3803 Sanford
*Limited Quantity

MEATS
SAM'S MEATS
SAVE $2.00 YOUR CHOICE
10 - 8 oz. or 12 - 6 oz. BOX OF
T-BONE STEAKS WITH THIS AD
REG. $18.95
110 S. PALMETTO AVE. SANFORD, FL.
321-1486
WE ACCEPT FOOD STAMPS

ADVERTISE YOUR BUSINESS HERE!! CALL MICHAEL FLYNN 322-2611

ADVERTISE YOUR BUSINESS HERE! CALL KEVIN BERRY 322-2611

LADIES CLOTHING
Nothing to Wear!
Ladies Consignment and Sample Boutique
Driftwood Village
549 W. Lk. Mary Blvd.
Suite #104 Lk. Mary, Fla
OPEN: MON.-SAT. 10-5:30
Layaways Available
330-0424

MEN'S WEAR
SAVE A BUNDLE AT POLLY'S THRIFT SHOP
• FEATURING •
• Men & Women's Clothing & Accessories
• Used Furniture • Children's Clothing
• Kitchen Accessories & Small Appliances
LOTS LOTS MORE
Free Gifts For Everyone
Open 9:30-5:30 PM Monday - Saturday
ZAYES PLAZA SANFORD
322-4043

TRUCK REPAIR
COMPLETE AUTO & TRUCK REPAIR SERVICE
D & E AUTO and TRUCK REPAIR
1322 E. Altamonte Dr. (¼ Mile East Of Hwy. 17-92)
339-3223

YOU CAN BE IN THE SPOTLIGHT FOR ONLY $10.50 PER WEEK

Stress, fly fishing among SCC class topics

SANFORD — The Leisure Time/Lifelong Learning Programs at Seminole Community College will offer the following classes during the week of Aug. 1.

Coping With Stress — This four-week series will look at common conceptions of what stress is, techniques on how to reduce stress levels and how stress can be used as a stimulus rather than a depressant. The instructor of this course strongly recommends that spouses, parents/children and very close friends not take this course together, since it tends to inhibit the growth and participation of each individual. $5 per person. Wednesdays, Aug. 3-24, 7-10 p.m.

Fly Fishing and Casting — This course is designed to take beginning and experienced anglers from the fundamentals of fly casting to more advanced techniques. Distant casting, equipment, knots, leader construction, fly selection, and fly fishing opportunities in Florida will be discussed. $35 per person. Mondays and Wednesdays, Aug. 1-22, 6-8 p.m.

Fly Fishing Tactics in Salt Water — This course is designed to educate flyrodders in specialized tactics that are unique to the exciting and challenging sport of saltwater fly fishing. The habitat and seasonal migratory habits of several popular saltwater species will be discussed, along with the methods used to catch them. $20 per person. Tuesdays, Aug. 2-13, 6:30-8:30 p.m.

Motorcycle Rider Course — Designed to assist in the development and improvement of riding skills necessary for individuals with little or no riding experience. Motorcycles and safety equipment provided. $50 per person. Saturdays, Aug. 6-13, 9-10 a.m.

For more information or to register, call Fay C. Brake at SCC, 323-1450, ext. 303.

TONIGHT'S TV

WEDNESDAY

EVENING

6:00
4 5 6 7 8 NEWS
36 (11) SIMON & SIMON
10 (10) MACNEIL/LEHRER NEWSHOUR
8 (8) HOME SHOPPING NETWORK (Continued)

6:05
12 ALICE

6:30
4 NBC NEWS
5 CBS NEWS
7 ABC NEWS

6:35
12 CAROL BURNETT AND FRIENDS

7:00
4 HOLLYWOOD SQUARES
5 PM MAGAZINE
7 JEOPARDY!
36 (11) FAMILY TIES
10 (10) NATURE The sea creatures of the Arctic are explored. (Part 1 of 3)

7:05
12 ANDY GRIFFITH

7:30
4 ENTERTAINMENT TONIGHT
5 WIN, LOSE OR DRAW
7 WHEEL OF FORTUNE
36 (11) CHEERS
12 MAJOR LEAGUE BASEBALL Atlanta Braves at Philadelphia Phillies. (Live)

8:00
4 DOWN DELAWARE ROAD (In Stereo)
5 JAKE AND THE FATMAN McCabe hopes to solve a decade-old murder case when an eyewitness comes forward. (May be preempted/R)
7 GROWING PAINS
36 (11) MOVIE "The Good, the Bad and the Ugly" (1967) Clint Eastwood, Lee Van Cleef.
10 (10) NATIONAL GEOGRAPHIC Perrivil Roberts narrates this study of the alligator and its relationship with the plants and animals inhabiting the 700 square-mile Okefenokee Swamp.

8:30
7 HEAD OF THE CLASS Charlie assigns the class to trace their family roots. (May be pre-empted/R)

9:00
4 5 6 7 8 DEMOCRATIC NATIONAL CONVENTION Coverage of the Democratic National Convention, from Atlanta. Tonight: presidential nomination and roll call.
10 (10) 16 DAYS OF GLORY Filmmaker Bud Greenspan's chronicle of the 1984 Summer Olympics begins with world record holders runner Dave Moorcroft, diver Greg Louganis and gymnast Mary Lou Retton.
8 (8) HOME SHOPPING NETWORK

10:00
10 (10) AMERICAN MASTERS "A Duke Named Ellington" Chronicles Edward Kennedy Ellington's career between the 1920s and early 1950s, told through interviews with the Duke, singer Adelaide Hall, saxophonist Ben Webster and pianist Teddy Wilson. (Part 1 of 2)

10:15
12 MOVIE "The Last Challenge" (1967) Glenn Ford, Angie Dickinson.

11:00
4 5 6 7 8 NEWS
36 (11) HAWAII FIVE-0
10 (10) CONVENTION NIGHT IN REVIEW Paul Duke moderates a review of events at the Democratic National Convention.

11:30
4 TONIGHT SHOW Host: Johnny Carson. (In Stereo)
5 M*A*S*H
7 NIGHTLINE
10 (10) MONTY PYTHON'S FLYING CIRCUS

12:00
5 ADDERLY Adderly looks after the rich son of an ex-ambassador. (R)
7 MOVIE "A Special Kind of Love" (1978) Charles Durning, Irene Tedrow.
36 (11) BENNY HILL
10 (10) STAR HUSTLER
8 (8) HOME SHOPPING NETWORK (Continued)

12:15
12 PORTRAIT OF AMERICA

12:30
4 LATE NIGHT WITH DAVID LETTERMAN Scheduled: comic George Miller. (In Stereo)
36 (11) LATE SHOW Host: Ross Shafer. Scheduled: comic John Roarke; hypnotist Marshall Sylver. (In Stereo)

1:10
5 MOVIE "North Beach and Rawhide" (1985)

1:15
12 MOVIE "Shaft in Africa" (1973)

1:30
4 LOVE CONNECTION
36 (11) QUINCY

1:50
7 MOVIE "On Moonlight Bay" (1951) Doris Day, Gordon MacRae.

2:00
4 ENTERTAINMENT TONIGHT

THURSDAY

MORNING

5:00
7 GUNS OF WILL SONNETT (FRI, WED)
36 (11) HEADLINE NEWS
12 GREEN ACRES (FRI, WED-THU)

5:30
4 2'S COUNTRY
7 BUSINESS THIS MORNING
36 (11) HEADLINE NEWS
12 GOMER PYLE, USMC (FRI, WED-THU)

5:45
4 BEFORE HOURS

6:00
4 NBC NEWS
5 SALLY JESSY RAPHAEL
7 DAYBREAK
36 (11) GOOD DAY!
12 HEADLINE NEWS
8 (8) HOME SHOPPING NETWORK

6:30
4 NEWS
5 CBS NEWS
36 (11) MY LITTLE PONY 'N FRIENDS
12 TOM & JERRY'S FUNHOUSE

6:45
10 (10) A.M. WEATHER

7:00
4 TODAY
5 THIS MORNING
7 GOOD MORNING AMERICA
36 (11) G.I. JOE
10 (10) READING RAINBOW

7:30
36 (11) THUNDERCATS
10 (10) CAPTAIN KANGAROO

8:00
36 (11) DENNIS THE MENACE
10 (10) SESAME STREET

8:05
12 BEVERLY HILLBILLIES

8:30
36 (11) SMURFS' ADVENTURES

8:35
12 BEWITCHED

9:00
4 THE JUDGE
5 DONAHUE
7 GERALDO
36 (11) GREEN ACRES
10 (10) SESAME STREET
8 (8) HOME SHOPPING NETWORK

9:05
12 LITTLE HOUSE ON THE PRAIRIE

9:30
4 SUPERIOR COURT
36 (11) PETTICOAT JUNCTION

10:00
4 SALE OF THE CENTURY
5 HOUR MAGAZINE
7 WIL SHRINER
36 (11) FALL GUY
10 (10) MISTER ROGERS

10:05
12 MOVIE

10:30
4 CLASSIC CONCENTRATION
10 (10) READING RAINBOW

11:00
4 WHEEL OF FORTUNE (FRI)
4 HIGH ROLLERS (MON-THU)
5 PRICE IS RIGHT
7 GROWING PAINS
36 (11) CHIPS PATROL (FRI)
36 (11) CHIPS (MON-THU)
10 (10) AMERICAN MASTERS (FRI)
10 (10) EVENING AT POPS (MON)
10 (10) NATIONAL AUDUBON SOCIETY SPECIALS (TUE)
10 (10) SURVIVAL (WED)
10 (10) NOVA (THU)

11:30
4 WIN, LOSE OR DRAW (FRI)
4 WHEEL OF FORTUNE (MON-THU)
7 HOME

AFTERNOON

12:00
4 SUPER PASSWORD (FRI)
4 NEWS (MON-THU)
5 7 8 NEWS
36 (11) BEWITCHED
10 (10) MAGIC OF WATERCOLORS (FRI)
10 (10) ART OF ASHLEY JACKSON (MON)
10 (10) JOY OF PAINTING (TUE)
10 (10) ART OF WILLIAM ALEXANDER AND LOWELL SPEERS (WED)
10 (10) ART OF WILLIAM ALEXANDER (THU)
8 (8) HOME SHOPPING NETWORK

12:05
12 CHIPS

12:30
4 SCRABBLE
5 YOUNG AND THE RESTLESS
7 LOVING
36 (11) BEVERLY HILLBILLIES
10 (10) FLORIDA HOMEGROWN (FRI)
10 (10) YAN CAN COOK (MON)
10 (10) NEW SOUTHERN COOKING WITH NATHALIE DUPREE (TUE)
10 (10) PIZZA GOURMET (WED)
10 (10) WOODWRIGHT'S SHOP (THU)

1:00
4 DAYS OF OUR LIVES
7 ALL MY CHILDREN
36 (11) DICK VAN DYKE
10 (10) WE'RE COOKING NOW

1:05
12 MOVIE

1:30
5 BOLD AND THE BEAUTIFUL
36 (11) GOMER PYLE, USMC
10 (10) INNOVATION (FRI)
10 (10) WILD AMERICA (MON)
10 (10) ARTHUR C. CLARKE'S WORLD OF STRANGE POWERS (TUE)
10 (10) LIVING BODY (WED)
10 (10) HOMETIME (THU)

2:00
4 ANOTHER WORLD
5 AS THE WORLD TURNS
7 ONE LIFE TO LIVE
36 (11) ANDY GRIFFITH
10 (10) UPSTAIRS, DOWNSTAIRS (FRI)
10 (10) DAY THE UNIVERSE CHANGED (MON)
10 (10) MASTERPIECE THEATRE (TUE)
10 (10) MYSTERY! (WED)
10 (10) 16 DAYS OF GLORY (THU)

2:30
36 (11) LEAVE IT TO BEAVER

2:35
12 BEVERLY HILLBILLIES (TUE)

3:00
4 SANTA BARBARA
5 GUIDING LIGHT
7 GENERAL HOSPITAL
36 (11) JEM
10 (10) MISTER ROGERS
8 (8) HOME SHOPPING NETWORK

3:05
12 TOM & JERRY'S FUNHOUSE

3:30
36 (11) REAL GHOSTBUSTERS
10 (10) SESAME STREET

3:35
12 FLINTSTONES

4:00
4 LITTLE HOUSE ON THE PRAIRIE (FRI-WED)
5 STAR TREK
7 OPRAH WINFREY
36 (11) BRAVESTARR

4:05
12 FLINTSTONES

4:30
36 (11) DOUBLE DARE
10 (10) MISTER ROGERS

4:35
12 BRADY BUNCH

5:00
4 PEOPLE'S COURT
5 M*A*S*H
7 LIVE AT FIVE
36 (11) GIMME A BREAK!
10 (10) READING RAINBOW

5:05
12 LEAVE IT TO BEAVER

5:30
4 CENTRAL FLORIDA
5 7 8 NEWS
36 (11) ALICE
10 (10) 3-2-1 CONTACT

5:35
12 LAVERNE & SHIRLEY

SOCIAL SECURITY DISABILITY
FIGHT BACK!! APPEALS, HEARING, ETC.
RETIRED SOCIAL SECURITY JUDGE ON OUR STAFF —
OFFICES OF WARD WHITE & ASSOCIATES
FREE CONSULTATION
(407) 321-1319

Floyd Theatres
PLAZA TWIN 322-7502
99¢
TWIN I: BEETLE JUICE 7:45 & 9:30, 2:20 W
TWIN II: RED HEAT 7:30 & 9:30 2:20 W
MOVIELAND D-I 322-1216
THE DEAD POOL PLUS MOVING

COUPON
WATERBED CLEARANCE CENTER
SANFORD PLAZA
FREE MATTRESS PAD WITH BED PURCHASE
W/This Coupon Exp. 8-15-88
330-1314
COUPON

United Way

NEW LOCATION, NEW SHOWROOM
And New Store Hours To Serve You Better
Monday - Thursday 9-6
Friday 9-8
Saturday 9-6, Sunday 1-5
Florida Carpet & Vinyl
(Between ABC Liquors & Carli's)
2895 ORLANDO DRIVE, SANFORD
321-8939

HIGH QUALITY!
ADD A LITTLE COOL TO YOUR SUMMER
LOW LIGHTING & FAN PRICES!
WITH Ceiling Fans
The Equinox by Davimport $29.95 E-36
• 3 speed • Reversible • Light adaptable • 10 year warranty
$39.95 E-52
• Ceiling hugger
$49.95 H-52
SPECIAL! The Majestic $49.95
Panasonic Fans from $69.95
LIGHTING SHOWROOM
MON.-SAT. 9-5
147 N. INDUSTRIAL DR. ORANGE CITY (Off 17-92 Below Quincy's)
775-4350

MAE'S Fabrics
YOUR COMPLETE STORE FOR FABRICS • NOTIONS • CRAFT
Sale Starts Thursday
Prices Good Thru Saturday
Semi-Annual CLEARANCE SALE
30% TO 60% OFF
Seasonal Merchandise Reduced for Clearance
Shop Early for Best Selection!
ALL PATTERNS ½ OFF LIMIT 3 WITH ANY FABRIC PURCHASE
ENTIRE STOCK OF PAINTED & UNPAINTED WOOD for Crafts • Shapes • Plaques • Shelves 27¢ to 5.98 NO LIMIT! 40% off
ENTIRE STOCK OF REGULAR LINE CARDED BUTTONS Reg 59¢ to 1.98 Card 50% off NO LIMIT!
ENTIRE STOCK OF SILK-LIKE FLOWERS Reg. 99¢ to 1.79 NO LIMIT! 25% off
FABRIC BONANZA
DRESS, BLOUSE & SPORTSWEAR FABRICS
Selected Group of Spring & Summer Fashions Values to 3.49
ALL AT ONE LOW PRICE 99¢ yd.
SANFORD 3832-34 Orlando Dr., Hwy. 17-92 Lake Mary Blvd.
ORLANDO Westgate Square, 2657 Hiawassee Rd.
FERN PARK 131 S.R. 436, Fern Park
APOPKA 2303 E. Semoran, (Piedmont Plaza At Wekiva)
NEW! WINTER PARK 447 A. Semoran, Winter Park

BLONDIE by Chic Young

BEETLE BAILEY by Mort Walker

THE BORN LOSER by Art Sansom

ARCHIE by Bob Montana

EEK & MEEK by Howie Schneider

ARLO AND JANIS® by Jimmy Johnson

BUGS BUNNY by Warner Brothers

FRANK AND ERNEST by Bob Thaves

GARFIELD by Jim Davis

TUMBLEWEEDS by T.K. Ryan

Nervous habit causes grandmother concern

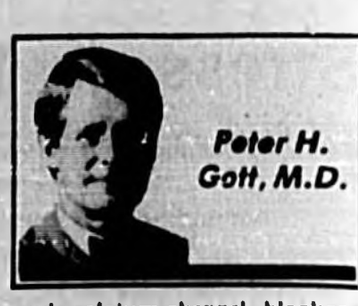

Peter H. Gott, M.D.

DEAR DR. GOTT: My granddaughter, 8, is constantly picking at and twitching her nose. I try to tease her out of it, telling her she's going to end up looking like Pinocchio if she keeps it up, but it does no good. What do you suggest?

DEAR READER: Does the child live with you? If not, leave the behavioral modification to her parents, who, with the help of a qualified pediatrician, will make the necessary adjustments.

Your granddaughter is probably smart enough to know that her habit is not going to make her nose grow — lying does that, I think! Therefore, she may have kept at her nose because (a) it gains a lot of attention from Grandmother, (b) she doesn't believe you, and (c) you're the only one making a fuss about it. You — as a grandmother — have the right to express your opinion about the child's behavior, but, for heaven's sake, don't harp.

DEAR DR. GOTT: My doctor advised me to go on a 1,000-calorie-a-day diet, but wasn't more specific. What should I eat?

DEAR READER: You have several options. First, ask your doctor to refer you to a dietitian for specific advice. Hospital-based dietitians are knowledgeable professionals whose jobs include outpatient diet teaching. Second, many diet books are available in stores and libraries. These are helpful resources. Third, you might try substantially reducing your portions of food, eliminating sugar and alcohol, cutting down on fat and relying on fruit and vegetables to provide bulk.

Finally, consider joining a weight-reduction support group.

I'm also sending you a free copy of my Health Report, "Weight Control Through Calorie Control." Other readers who would like a copy should send $1 and their name and address to P.O. Box 91369, Cleveland, OH 44101-3369. Be sure to mention the title.

DEAR DR. GOTT: I have a pretty, straight-A, 16-year-old daughter who is absolutely miserable. She apparently has inherited excessive hand and feet sweating. Her hands literally drip puddles on the floor. Would diltiazem help?

DEAR READER: Hyperhydrosis, excessive palm and sole sweating, can be a difficult problem to manage. Beta-blockers (such as Inderal and calcium-channel blockers (such as diltiazem) may help. Ask your daughter's doctor about this.

(C)1988, NEWSPAPER ENTERPRISE ASSN.

ACROSS

1 Distinctive air
5 Car
9 Dentist's dog
12 Bird
13 Future U.S. exam
14 Observe
15 Seaport in Arabia
16 Bystander
18 Christmas item (2 wds.)
20 No longer are
21 Cut off
22 Uproar
24 Poison
27 Collection of papers
31 Bone dry
32 Close relative
33 551, Roman
34 Head
35 Bows
36 Vast period of time
37 Perfume
39 Food item
40 Across (pref.)
41 Women's patriotic soc.
42 __ Lang Syne
46 Outward current
49 Clerical title
52 Cry of pain
53 __ Khan
54 Biblical tribe
55 Not out of
56 Legal matter
57 Not any
58 Thailand's neighbor

DOWN

1 In another direction
2 Pakistan language
3 Irish dance
4 Earthworm
5 Knock[illegible]
6 Military abbr.
7 Palm fiber
8 Ear (comb. form)
9 Astronaut __ Slayton
10 Clothes tinter
11 Arid
17 Has
19 __ Chaney
22 Puts on
23 Noun suffix
24 Wind indicator
25 God of love
26 Pen tips
27 Leader (It.)
28 Brainstorm
29 North Carolina college
30 Fruit skin
32 Box for alms
35 Tropical cuckoo
36 Plane part
38 Taro root
39 Dyeing tub
41 Somewhat dark
42 Three-banded armadillo
43 Impel
44 Geological division
45 Gravel ridges
46 Kind of moth
47 Eight (comb. form)
48 __ Who
50 Raced
51 Last queen of Spain

Answer to Previous Puzzle

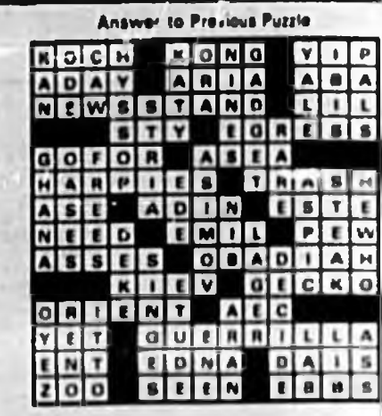

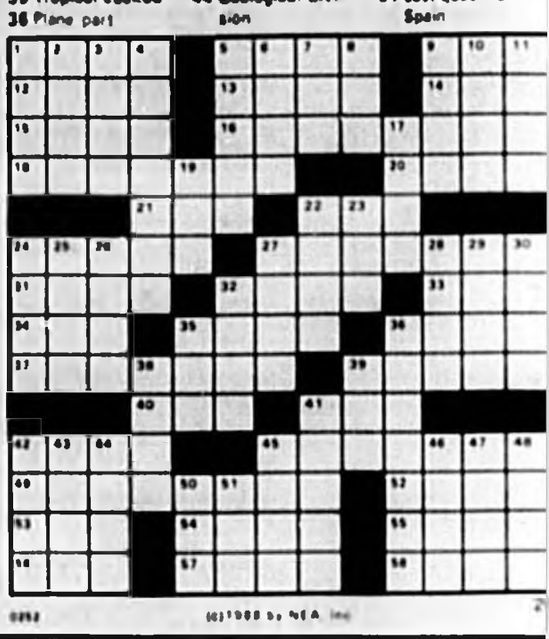

(c)1988 by NEA, Inc

WIN AT BRIDGE

By James Jacoby

May I kindly recommend once again to all my readers that they be a little careful about their overcalls when they are vulnerable and the opponents are not. The penalties for bidding indiscretions can be severe. South butted in with a minimum two-club overcall. East and West were playing negative doubles of low-level overcalls, so the double by West simply said: "Hey, partner, take another bid; I can support the other suits." But East liked his chances for taking a lot of tricks against two clubs doubled, so he passed. The carnage was immense.

West led his heart. East took the A-K, West discarding the eight of diamonds to show strength there, and East then led his singleton spade. West took the ace and gave East a ruff. East cashed the diamond ace and returned a diamond to West's jack. West played another spade for East to ruff. That was the first seven tricks to the defenders and the fun was not yet over. Back came a heart.

South erred by ruffing with the seven. West overruffed with the 10 and led a spade, which East trumped with the club ace. Still another heart back allowed West to make one more trump trick. Down five for 1400 to East-West. Oh yes, East-West could have bid and made six diamonds for 920, but I think they were satisfied with their result.

James Jacoby's books "Jacoby on Bridge" and "Jacoby on Card Games" (written with his father, the late Oswald Jacoby) are now available at bookstores. Both are published by Pharos Books.

(C)1988, NEWSPAPER ENTERPRISE ASSN.

NORTH
♠ Q 9 6 4 2
♥ J 7 6 5 2
♦ 5 4
♣ 5

WEST
♠ A J 7 5
♥ 3
♦ K J 8 6 3
♣ J 10 4

EAST
♠ 8
♥ A K 9 8 4
♦ A Q 9 7
♣ A 6 2

SOUTH
♠ K 10 3
♥ Q 10
♦ 10 2
♣ K Q 9 8 7 3

Vulnerable: North-South
Dealer: West

West	North	East	South
Pass	Pass	1 ♥	2 ♣
Dbl*	Pass	Pass	Pass

*negative double

Opening lead: ♥ 3

HOROSCOPE

What The Day Will Bring...

By Bernice Bede Osol
YOUR BIRTHDAY
July 21, 1988

Important interests will be advanced in the year ahead in rather unusual ways. Sources from which you least expect assistance will prove to be surprisingly helpful.

CANCER (June 21-July 22) You must be very careful today that you do not unthinkingly make demands on others you would not want made on you. If you slip and do so, it could create an unpleasant situation. Trying to patch up a broken romance? The Matchmaker set can help you understand what it might take to restore the relationship. Mail $2 to Matchmaker, c/o this newspaper, P.O. Box 91428, Cleveland, OH 44101-3428.

LEO (July 23-Aug. 22) Usually you are an open-minded person who tries to give others the benefit of the doubt, but today you may harbor preconceived resentments you'll not alter.

VIRGO (Aug. 23-Sept. 22) Don't let things of a purely materialistic nature have an effect upon the way you treat pals today. If they are placed above friendships, it could lead to regrets.

LIBRA (Sept. 23-Oct. 23) Knowledge acquired from past experience, coupled with your common sense, will tell you how to handle a delicate career matter today. Unfortunately, you might ignore them and do otherwise.

SCORPIO (Oct. 24-Nov. 22) You're a far better problem solver today than you give yourself credit for. Face issues squarely, even the sticky ones.

SAGITTARIUS (Nov. 23-Dec. 21) If you have something you disapprove of to say to a friend today, settle it face-to-face. Don't let word of your perturbance filter back through others.

CAPRICORN (Dec. 22-Jan. 19) It's best not to assign an important matter to a delegate today, because this person might not deal with it as effectively as you, owing to a lack of motivation and comprehension.

AQUARIUS (Jan. 20-Feb. 19) Today, if you proceed along present lines at a pace you've already established, things should run smoothly. Trouble could come if you try to move too fast.

PISCES (Feb. 20-March 20) A firm and realistic stance will be required today in your commercial affairs. Try to steer clear of involvements that have too many risky elements.

ARIES (March 21-April 19) This is not a good day to introduce a critical issue if you and your mate have yet to resolve an old one. Use common sense regarding timing.

TAURUS (April 20-May 20) You'll be more effective and productive early in the day than you will be later on, so try to schedule your priority activities at that time. When pressed, you won't perform well.

GEMINI (May 21-June 20) It's best to keep relationships on a purely social basis today. Getting involved with a friend in a financial arrangement could result in problems.

(C)1988, NEWSPAPER ENTERPRISE ASSN.

PEANUTS by Charles M. Schulz

Legal Notice

IN THE CIRCUIT COURT OF THE EIGHTEENTH JUDICIAL CIRCUIT IN AND FOR SEMINOLE COUNTY, FLORIDA
File Number: 88-3064-CA-04-L
IN RE: THE MARRIAGE OF
KATHRYN ANN LOEBIG,
Wife,
and
DAVID SCOTT LOEBIG,
Husband.

NOTICE OF ACTION
TO: DAVID SCOTT LOEBIG
Last Known Address
612 Casa Park Court O
Winter Springs, Florida 32708
CURRENT RESIDENCE UNKNOWN

YOU ARE NOTIFED that a petition for dissolution of marriage and a petition for partition of real property has been filed against you and the petition seeks an award of lump sum alimony to petitioner/wife of certain property owned by you and the petitioner/wife, Kathryn Ann Loebig, as tenants by the entirety, located at 612 Casa Park Court O, Winter Springs, Seminole County, Florida 32708 and more particularly described as:

Lot 7, Block 47, Casa Park Villas Phase II, according to the plat thereof, as recorded in Plat Book 30, Pages 97-98, Public Records of Seminole County, Florida

and you are required to serve a copy of your written defenses, if any, to it on the petitioner/wife's attorney, KENNETH R. RONEY, ESQUIRE, whose address is 201 E. Pine Street, Suite 1322, Orlando, Florida 32801, on or before August 19, 1988 and file the original with the clerk of the Court either before service on petitioner/wife's attorney or immediately thereafter; otherwise a default will be entered against you for the relief demanded in the petition.

Dated this 13th day of July, 1988.
(SEAL)
DAVID N. BERRIEN
As Clerk of Court
By: Cecelia V. Ebern
As Deputy Clerk
Publish: July 20, 27 & August 3, 10, 1988
DEG-155

IN THE CIRCUIT COURT OF THE EIGHTEENTH JUDICIAL CIRCUIT, IN AND FOR SEMINOLE COUNTY, FLORIDA
CASE NO. 88-1553-CA-09-P
CLIFTON BARNETT and FANNIE M. BARNETT, his wife,
Plaintiffs,
vs.
LARRY BANGERT and PAULINE BANGERT, his wife, JAMES T. CONKLIN, ALFRED BILANSKI and NANCY BILANSKI, his wife,
Defendants

NOTICE OF SALE

NOTICE IS HEREBY GIVEN pursuant to a Final Judgment of Foreclosure dated July 15, 1988, entered in Civil Case Number 88-1552-CA-09-P, of the Eighteenth Judicial Circuit, in and for Seminole County, Florida wherein CLIFTON BARNETT and FANNIE M. BARNETT, his wife, are Plaintiffs, and LARRY BANGERT and PAULINE BANGERT, his wife, JAMES T. CONKLIN, ALFRED BILANSKI and NANCY BILANSKI, his wife, are Defendants, I will sell to the highest and best bidder for cash, at the West Front Door of the Seminole County Courthouse, Sanford, Florida at 11:00 a.m., on August 23, 1988, the following described property, as set forth in said Final Judgment, to wit:

Beginning at the Northwest corner of Lot 28, WATTS' FARM, as recorded in Plat Book 6, Page 88, Public Records of Seminole County, Florida; run S 89°36'00" E 548.59 feet along the North line of said Lot 28; thence run S0°36'00" W 421.29 feet along the South line of Lot 28; thence run North 208.44 feet; thence run N 89°36'00" W 180 feet; thence run North 20.00 feet along the West line of Lot 28 to the Point of Beginning

AND

From the Northeast corner of Lot 28, WATTS' FARM, as recorded in Plat Book 6, Page 88 of the Public Records of Seminole County, Florida, run South 20.00 feet along the West line of said Lot 28 to the Point of Beginning; thence run S 89°36'00" E 180.00 feet; thence run South [illegible] feet; thence [illegible] 20.00 W 211.10 feet along the South line of Lot 28; thence run North 320.00 feet along the West line of Lot 28, to the Point of Beginning

DATED this 13th day of July, 1988.
(SEAL)
DAVID N. BERRIEN
Clerk of the Circuit Court
By: Jane E. Jasewic
Deputy Clerk
Publish July 20, 27, 1988
DEG-160

IN THE CIRCUIT COURT IN AND FOR SEMINOLE COUNTY, FLORIDA
CIVIL DIVISION
Case No. 88-0094-CA-09-P
BENJAMIN FRANKLIN SAVINGS ASSOCIATION,
Plaintiff,
vs.
MYRNA J. WATERFIELD a/k/a MYRNA EVANS, FREDRICK WATERFIELD, ROBERT Y. LAI, JAMES SINCLAIR, JIM FERRIS, KEN KUHNE, and LYNN MOSLEY,
Defendants.

NOTICE OF SALE

Notice is hereby given that, pursuant to the Order of Final Summary Judgment entered in this cause, in the Circuit Court of Seminole County, Florida, I will sell the property situated in Seminole County, Florida, described as:

Lot 16, Block A, PRAIRIE LAKE PARK, according to the plat thereof as recorded in Plat Book 7, Page 64, of the Public Records of Seminole County, Florida.

at public sale, to the highest and best bidder, for cash, at the front door of the Seminole County Courthouse in Sanford, Florida, at 11:00 a.m., on August 23, 1988.
(SEAL)
DAVID N. BERRIEN
Clerk of the Circuit Court
By: Jane E. Jasewic
Deputy Clerk
Publish July 20, 27, 1988
DEG-161

PROPI HILL MANATEE
CALL TOLL FREE
1-800-342-1971

NOTICE OF FICTITIOUS NAME

Notice is hereby given that I am engaged in business at 6300 S.R. 46 W. #103, Sanford, Seminole County, Florida under the Fictitious Name of McCOLLUM SERVICES, and that I intend to register said name with the Clerk of the Circuit Court, Seminole County, Florida in accordance with the Provisions of the Fictitious Name Statutes, To Wit: Section 865.09 Florida Statutes 1957.
/s/ Marianne McCollum
Publish June 29 & July 6, 13, 20, 1988.
DEF-271

NOTICE OF FICTITIOUS NAME

Notice is hereby given that I am engaged in business at 1153 Bella Ave., Winter Springs, FL 32708, Seminole County, Florida under the Fictitious Name of STREET CUSTOMS OF CENTRAL FLORIDA, and that I intend to register said name with the Clerk of the Circuit Court, Seminole County, Florida in accordance with the Provisions of the Fictitious Name Statutes, To Wit: Section 865.09 Florida Statutes 1957.
/s/ Robert Hobbs
Publish June 29 & July 6, 13, 20, 1988
DEF-273

IN THE CIRCUIT COURT FOR SEMINOLE COUNTY, FLORIDA
PROBATE DIVISION
File Number 88-565-CP
IN RE: ESTATE OF
WILLIAM WEBER,
Deceased

NOTICE OF ADMINISTRATION

The administration of the estate of WILLIAM WEBER, deceased, File Number 88-565-CP, is pending in the Circuit Court for Seminole County, Florida, Probate Division, the address of which is 301 North Park Avenue, Sanford, Florida 32771. The names and addresses of the personal representative and the personal representative's attorney are set forth below.

All interested persons are required to file with this court, WITHIN THREE MONTHS OF THE FIRST PUBLICATION OF THIS NOTICE: (1) all claims against the estate and (2) any objection by an interested person on whom this notice is served that challenges the validity of the will, the qualifications of the personal representative, venue, or jurisdiction of the court.

ALL CLAIMS AND OBJECTIONS NOT SO FILED WILL BE FOREVER BARRED.

Publication of this Notice has begun on July 20, 1988.

Personal Representative:
Mary Francis Shubke
178 Lakeside Drive
Sanford, Florida 32771
Attorney for
Personal Representative:
Dominick J. Salfi, Esquire
Dominick J. Salfi, P.A.
976 Douglas Avenue, Suite 100
Altamonte Springs, FL 32714
Telephone: (407) 788-3466
Publish July 20, 27, 1988
DEG-143

IN THE CIRCUIT COURT FOR SEMINOLE COUNTY, FLORIDA
PROBATE DIVISION
File Number 88-563-CP
IN RE: ESTATE OF
RITA ANN EVANS,
Deceased

NOTICE OF ADMINISTRATION

The administration of the estate of RITA ANN EVANS, deceased, File Number 88-563-CP, is pending in the Circuit Court for Seminole County, Florida, Probate Division, the address of which is P.O. Drawer C, Sanford, FL 32772. The name and address of the personal representative and of the personal representative's attorney are set forth below.

ALL CLAIMS AND OBJECTIONS NOT SO FILED WILL BE FOREVER BARRED.

All interested persons are required to file with the court, WITHIN THREE MONTHS FROM THE DATE OF THE FIRST PUBLICATION OF THIS NOTICE: (1) all claims against the estate and (2) any objection by an interested person to whom notice was mailed that challenges the validity of the will, the qualifications of the personal representative, venue or jurisdiction of the court.

Date of the first publication of this notice of administration: July 20, 1988.

AMY LORDELL WICKMAN
Personal Representative
Attorney for
Personal Representative:
JOHNIE A. McLEOD
P.O. Drawer 950
Apopka, Florida 32704
Telephone: (407) 886-3300
Publish July 20, 27, 1988
DEG-150

IN THE CIRCUIT COURT FOR SEMINOLE COUNTY, FLORIDA
PROBATE DIVISION
File Number 88-320-CP
IN RE: ESTATE OF
ROBERT F. MEYER,
Deceased

NOTICE OF ADMINISTRATION

The administration of the estate of ROBERT F. MEYER, deceased, File Number 88-320-CP, is pending in the Circuit Court for Seminole County, Florida, Probate Division, the address of which is Clerk of Circuit Court, Probate Division, Seminole County Courthouse, Sanford, Florida 32771. The names and addresses of the personal representative and the personal representative's attorney are set forth below.

All interested persons are required to file with this court, WITHIN THREE MONTHS OF THE FIRST PUBLICATION OF THIS NOTICE: (1) all claims against the estate and (2) any objection by an interested person on whom this notice is served that challenges the validity of the will, the qualifications of the personal representative, venue, or jurisdiction of the court.

ALL CLAIMS AND OBJECTIONS NOT SO FILED WILL BE FOREVER BARRED.

Publication of this Notice has begun on July 20, 1988.

Personal Representative:
Gertrude E. Meyer
806 Kill Court
Winter Springs, Florida 32708
Attorney for
Personal Representative:
Howard J. Clifton, Esq.
1950 Lee Road, Suite 223
Winter Park, Florida 32789
Telephone: (407) 628-0266
Publish July 20, 27, 1988
DEG-151

IN THE CIRCUIT COURT OF THE 18TH JUDICIAL CIRCUIT, IN AND FOR SEMINOLE COUNTY, FLORIDA
CASE NO. 88-1344-CA-09-P
GIBRALTAR MONEYCENTER, INC., California corporation,
Plaintiff,
vs.
EDWARD MERIDITH; JUDY D. MERIDITH; and RING POWER CORPORATION,
Defendant.

NOTICE OF SALE

Notice is hereby given that, pursuant to the Final Judgment of Foreclosure entered in this cause, in the Circuit Court of Seminole County, Florida, I will sell the property situated in Seminole County, Florida described as:

Lot 17 (less the North 25 feet) of PALMER SUBDIVISION, according to the Plat thereof as recorded in Plat Book 2, Page 41, Public Records of Seminole County, Florida. Subject to an easement over the South 30 feet of the North 45 feet of Lot 17 for road purposes. Also an easement over the South 30 feet of the North 45 feet of Lots 18 and 19 of PALMERS SUBDIVISION for ingress and egress.

at public sale, to the highest and best bidder, for cash, at 11:00 a.m. on the 16th day of August, 1988, at the West Front Door entrance of the Seminole County Courthouse, Sanford, Florida.

DATED this 11th day of July, 1988.
(SEAL)
DAVID N. BERRIEN
Clerk of Circuit Court
By: Ruth King
Deputy Clerk
Publish: July 13 and 20, 1988
DEG-100

NOTICE OF FICTITIOUS NAME

Notice is hereby given that I am engaged in business at 306 Carrigan Ave., Oviedo, FL 32765, Seminole County, Florida under the Fictitious Name of FLORIDA'S INTERIORS, and that I intend to register said name with the Clerk of the Circuit Court, Seminole County, Florida in accordance with the Provisions of the Fictitious Name Statutes, To Wit: Section 865.09 Florida Statutes 1957.
/s/ Terry L. Alexander
Publish June 29 & July 6, 13, 20, 1988.
DEF-275

NOTICE OF FICTITIOUS NAME

Notice is hereby given that I am engaged in business at 495 Old Monroe Rd., Lake Monroe, Seminole County, Florida under the Fictitious Name of B & M LAWN SERVICE, and that I intend to register said name with the Clerk of the Circuit Court, Seminole County, Florida in accordance with the Provisions of the Fictitious Name Statutes, To Wit: Section 865.09 Florida Statutes 1957.
/s/ Lisa Simpson
Publish June 29 & July 6, 13, 20, 1988
DEF-276

NOTICE OF FICTITIOUS NAME

Notice is hereby given that I am engaged in business at 495 Old Monroe Rd., Lake Monroe, Seminole County, Florida under the Fictitious Name of BUSINESS SUPPORT SYSTEMS, and that I intend to register said name with the Clerk of the Circuit Court, Seminole County, Florida in accordance with the Provisions of the Fictitious Name Statutes, To Wit: Section 865.09 Florida Statutes 1957.
/s/ Lisa Simpson
Publish June 29 & July 6, 13, 20, 1988
DEF-277

IN THE CIRCUIT COURT IN AND FOR SEMINOLE COUNTY, FLORIDA
CIVIL DIVISION
CASE NO. 88-3039-CA-09-P
JOHN S. RALSTON and FAITH C. RALSTON,
Plaintiffs,
vs.
WILLIAM H. HARVEY, SR.,
Defendant.

NOTICE OF SALE

NOTICE IS HEREBY GIVEN that pursuant to the Final Judgment in Foreclosure entered in this cause on July 14, 1988, in the Circuit Court of the Eighteenth Judicial Circuit, in and for Seminole County, Florida, Civil Action No. 88-3039-CA-09-P the undersigned Clerk will sell the real property situated in Seminole County, Florida, described as:

Lot 13, Block L, SUNLAND ESTATES, according to the Plat thereof as recorded in Plat Book 11, Pages 16 through 22, of the Public Records of Seminole County, Florida.

at public sale, to the highest and best bidder for cash on the 25th day of August, 1988, at 11:00 A.M., at the west front door of the Seminole County Courthouse in Sanford, Florida.

DAVID N. BERRIEN
Clerk of the Circuit Court
By: Jane E. Jasewic
Deputy Clerk
Publish: July 20 and 27, 1988
DEG-163

IN THE CIRCUIT COURT OF THE EIGHTEENTH JUDICIAL CIRCUIT SEMINOLE COUNTY, FLORIDA
CIVIL ACTION NO. 88-1713-CA-09-P
LIBERTY SAVINGS BANK, FSB,
Plaintiff,
vs.
EVAN BERNSTEIN, et al.
Defendants.

NOTICE OF SALE

NOTICE is hereby given that pursuant to the Final Judgment of Foreclosure and Sale entered in the cause pending in the Circuit Court of the Eighteenth Judicial Circuit, in and for Seminole County, Florida, Civil Action No. 88-1713-CA-09-P, the undersigned Clerk will sell the property situated in said County, described as:

Lot 42, FAIRWAY OAKS AT DEER RUN FIRST REPLAT, according to the plat thereof as recorded in Plat Book 36, Page 15, Public Records of Seminole County, Florida.

at public sale, to the highest and best bidder for cash at 11:00 o'clock a.m., on the 23rd day of August, 1988 at the West front door of the Seminole County Courthouse, Sanford, Florida.

DATED this 13th day of July, 1988.

DAVID N. BERRIEN
CLERK OF THE CIRCUIT COURT
By: Jane E. Jasewic
Deputy Clerk
Publish: July 20 and 27, 1988
DEG-162

IN THE CIRCUIT COURT OF THE 18TH JUDICIAL CIRCUIT OF FLORIDA, IN AND FOR SEMINOLE COUNTY
CASE NO. 88-1936-CA-09
GENERAL JURISDICTION DIVISION
CENTRUST SAVINGS BANK F/K/A DADE FEDERAL SAVINGS AND LOAN ASSOCIATION OF MIAMI,
PLAINTIFF,
—vs—
CHARLES A. BUEHRING, AS TRUSTEE CHARLES A. BUEHRING, INDIVIDUALLY, ALTAMONTE HEIGHTS CONDOMINIUM ASSOCIATION, INC., STEVEN RANDALL MOORE, AND GLADYS M. MOORE, HIS WIFE, UNKNOWN TENANT(S)
DEFENDANT(S)

NOTICE OF ACTION CONSTRUCTIVE SERVICE PROPERTY

TO: CHARLES A. BUEHRING, AS TRUSTEE 2011 MAQUESAS DRIVE, TEGA CAY, SOUTH CAROLINA 29715

If living, including any unknown spouse of said Defendant(s) if any have remarried and if any or all of said Defendant(s) are dead, their respective unknown heirs, devisees, grantees, assignees, creditors, lienors, and trustees, and all other persons claiming by, through, under or against the named Defendant(s); and the aforementioned named Defendant(s) and such of the aforementioned unknown Defendants and such of the aforementioned unknown Defendants as may be infants, incompetents or otherwise not sui juris.

YOU ARE HEREBY NOTIFIED that an action has been commenced to foreclose a mortgage on the following real property, lying and being and situated in SEMINOLE County, Florida, more particularly described as follows:

UNIT 310-F, ALTAMONTE HEIGHTS, A CONDOMINIUM, AND AN UNDIVIDED 8670 INTEREST IN THE COMMON ELEMENTS APPURTENANT THERETO IN ACCORDANCE WITH THE DECLARATION OF CONDOMINIUM FILED FEBRUARY 14, 1979, IN OFFICIAL RECORDS BOOK 1209, PAGE 1786, PUBLIC RECORDS OF SEMINOLE COUNTY, FLORIDA

more commonly known as 310-F CHEROKEE COURT, ALTAMONTE SPRINGS, FLORIDA 32701-6704

This action has been filed against you and you are required to serve a copy of your written defense, if any, to it on SHAPIRO, ROSE & FISHMAN, Attorneys, whose address is 550 North Reo Street, Suite 303, Tampa, Florida 33609-1013, on or before August 15, 1988, and file the original with the Clerk of this Court either before service on Plaintiff's attorney or immediately thereafter; otherwise a default will be entered against you for the relief demanded in the Complaint.

WITNESS my hand and seal of this Court on the 11th day of July, 1988.
(SEAL)
DAVID N. BERRIEN
Circuit and County Courts
By: Cecelia V. Ebern
Deputy Clerk
Publish: July 13, 20, 27 & August 3, 1988
DEG-99

IN THE CIRCUIT COURT, EIGHTEENTH JUDICIAL CIRCUIT, IN AND FOR SEMINOLE COUNTY, FLORIDA
CASE NO. 87-3020-CA-09-G
ALLIANCE MORTGAGE COMPANY, a Florida corporation, f/k/a CHARTER MORTGAGE COMPANY,
Plaintiff,
vs.
ROBERT J. HUGHES, et al.,
Defendants.

NOTICE OF SALE

Notice is hereby given that, pursuant to a Summary Final Judgment of Foreclosure entered herein, I will sell the property situated in Seminole County, Florida described as:

Lot 306, BEL AIRE HILLS UNIT TWO, according to the plat thereof as recorded in Plat book 22, Pages 89 and 90, Public Records of Seminole County, Florida.

at public sale, to the highest and best bidder, for cash, at the west front entrance, Seminole County Courthouse in Sanford, Florida at 11:00 A.M. on the 22nd day of August, 1988.

WITNESS my hand and Official Seal of said Court this 15th day of July, 1988.
(SEAL)
DAVID N. BERRIEN
CLERK, CIRCUIT COURT
BY: Jane E. Jasewic
Deputy Clerk
Publish: July 20 and 27, 1988
DEG-164

IN THE CIRCUIT COURT FOR SEMINOLE COUNTY, FLORIDA
PROBATE DIVISION
File Number 88-586
IN RE: ESTATE OF
MURRAY M. ANDELMAN,
Deceased

NOTICE OF ADMINISTRATION

The administration of the estate of MURRAY M. ANDELMAN, deceased, File Number 88-586, is pending in the Circuit Court for Seminole County, Florida, Probate Division, the address of which is Seminole County Courthouse, Sanford, Florida 32771. — Probate Division. The names and addresses of the personal representative and the personal representative's attorney are set forth below.

All interested persons are required to file with this court, WITHIN THREE MONTHS OF THE FIRST PUBLICATION OF THIS NOTICE: (1) all claims against the estate and (2) any objection by an interested person to whom this notice was mailed that challenges the validity of the will, the qualifications of the personal representative, venue, or jurisdiction of the court.

ALL CLAIMS AND OBJECTIONS NOT SO FILED WILL BE FOREVER BARRED.

Publication of this Notice has begun on July 20, 1988.

Personal Representative:
Sheila Applebaum
12 Story Road
Magnolia, Massachusetts 01930
Attorney for
Personal Representative:
Gerald S. Rutberg, Esq.
5053 S. Highway 17-92
P.O. Box 977
Casselberry, Florida 32707
Telephone: (407) 834-4774
Publish July 20, 27, 1988
DEG-157

IN THE CIRCUIT COURT OF THE EIGHTEENTH JUDICIAL CIRCUIT IN AND FOR SEMINOLE COUNTY, FLORIDA
CASE NO. 88-2564-CA-09-L
WEYERHAEUSER MORTGAGE COMPANY,
Plaintiff,
vs.
DENNIS W. HUNTER, et ux.,
Defendants.

NOTICE OF ACTION

TO: DENNIS W. HUNTER
918 Brookvale Terrace
Manchester, Mo 63201

YOU ARE NOTIFIED that an action for Foreclosure of Mortgage on the following described property:

Lot 186, MANDARIN SECTION SIX, according to the Plat thereof as recorded in Plat Book 23, at Pages 15 and 16, of the Public Records of Seminole County, Florida.

has been filed against you and you are required to serve a copy of your written defenses, if any, to it, on Stuart H. Gitlitz, Attorney for Plaintiff, whose address is Suite 214, 1570 Madruga Avenue, Coral Gables, Florida, 33146 on or before August 22, 1988, and file the original with the Clerk of this Court either before service on Plaintiff's attorney or immediately thereafter; otherwise a default will be entered against you for the relief demanded in the complaint.

WITNESS my hand and the seal of this Court this 18th day of July, 1988.
(SEAL)
David N. Berrien
As Clerk of the Court
By Cecelia V. Ebern
As Deputy Clerk
Publish: July 20, 27 & August 3, 10, 1988
DEG-153

NOTICE OF FICTITIOUS NAME

Notice is hereby given that I am engaged in business at 540 S.R. 434, Suite 168, Altamonte Springs, FL 32714, Seminole County, Florida under the Fictitious Name of BAND SERVICE COMPANY, and that I intend to register said name with the Clerk of the Circuit Court, Seminole County, Florida in accordance with the Provisions of the Fictitious Name Statutes, To Wit: Section 865.09 Florida Statutes 1957.
/s/ Robert K. Pennell
Publish June 29 & July 6, 13, 20, 1988
DEF-274

IN THE CIRCUIT COURT, IN AND FOR SEMINOLE COUNTY, FLORIDA
CASE NO. 88-2275-CA-04-L
IN RE: THE MARRIAGE OF
JOAN SALICKRAM,
Petitioner/Wife,
and
BRAMAH SALICKRAM,
Respondent/Husband.

NOTICE OF ACTION

TO: BRAMAH SALICKRAM
898 Lormann Circle
(LAST KNOWN ADDRESS)
Longwood, Florida, 32750

YOU ARE HEREBY NOTIFED that a Petition for Dissolution of Marriage has been filed against you, and that you are required to serve a copy of your response or pleading to the Petition upon the Petitioner/Wife's attorney, RICHARD A. COLEGROVE, JR., ESQUIRE, P.O. Box 695, Sanford, Florida 32771, and file the original response or pleading in the office of the Clerk of the Circuit Court, Seminole County Courthouse, Sanford, Florida 32771, on or before the 19th day of August, 1988. If you fail to do so, a default judgment will be taken against you for the relief demanded in the Petition.

DATED at Sanford, Seminole County, Florida, this 15th day of July, 1988.
(SEAL)
DAVID N. BERRIEN
CLERK OF THE CIRCUIT COURT
By: Ruth King
DEPUTY CLERK
Publish: July 20, 27 and Aug. 3 and 10, 1988
DEG-154

UNITED STATES DISTRICT COURT MIDDLE DISTRICT OF FLORIDA ORLANDO DIVISION
CASE NO. 88-449-CIV-ORL-18
UNITED STATES OF AMERICA,
Plaintiff,
vs.
LAWRENCE WILLIAMS; FREEDOM SAVINGS & LOAN ASSOCIATION f/n/a THE COMMERCIAL BANK AT WINTER PARK; and JOHN T. HARRIS,
Defendants

ORDER OF SERVICE BY PUBLICATION

This cause came to be heard upon Plaintiff's Motion for Order of Service by Publication, and it appearing that this action has been brought for the enforcement of a lien against real property situated in Seminole County within the Middle District of Florida and described as follows:

Lots 357, 356 and the South 18 feet of Lot 355, BOOKERTOWN, according to plat thereof recorded in Plat Book 4, Page 97 of the public records of Seminole County, Florida.

and it further appearing that Defendant John T. Harris cannot be served within the State of Florida; that it is not practicable to serve him personally for the whereabouts or residence of said Defendant are unknown and he has not voluntarily appeared herein; it is therefore:

ORDERED as follows:

1. Defendant John T. Harris shall appear in this cause and plead to the complaint filed herein on or before August 1, 1988, or in default thereof, the Court shall proceed to judgment in this cause to the extent provided for by Section 1655, Title 28, United states Code, as if said Defendant had been served with process within the State of Florida.

2. This order be published in a newspaper of general circulation in Seminole County, Florida, not less than once each week for six consecutive weeks prior to the return date hereinabove designated.

DONE AND ORDERED at Orlando, Florida, this 1st day of June, 1988.
s/G. Kendall Sharp
UNITED STATES DISTRICT JUDGE
Publish: June 22, 29; July 6, 13, 20, and 27, 1988
DEF-169

Legal Notice

NOTICE OF SHERIFF'S SALE

NOTICE IS HEREBY GIVEN that by virtue of that certain Writ of Execution issued out of and under the seal of the Circuit Court of Orange County, Florida, upon a final judgement rendered in the aforesaid court on the 3rd day of September, A.D. 1986, in that certain case entitled, Pioneer Savings Bank, f/k/a Pioneer Federal Savings and Loan Association, Plaintiff, —vs— William A. Moats and Joanne B. Moats, Defendant, which aforesaid Writ of Execution was delivered to me as Sheriff of Seminole County, Florida, and I have levied upon the following described property owned by William A. Moats and Joanne B. Moats, said property being located in Seminole County, Florida, more particularly described as follows:

All right, title and interest of the defendants in the following described real property, to wit:

All that part of the South ½ of Government Lot 4, Section 17, Township 21 South, Range 30 East, lying Southwesterly of the right of way of State Road No. 436, being more particularly described as follows: Beginning at the SW Corner of Government Lot 4, Section 17, Township 21 South, Range 30 East run North 1°25'09" West along West line of said Government Lot 4, a distance of 192.24 feet, more or less, to Southerly R/W line of State Road 436, thence run South 47°18'34" East along said R/W to South line of said Government Lot 4, thence North 89°59'17" West 203.64 feet to the Point of Beginning. AND ALSO, beginning at the SE corner of Government Lot 3, Section 17, Township 21 South, Range 30 East, Seminole County, Florida, run North 1°25'09" West along the East line of said Government Lot 3, a distance of 192.24 feet to the Southerly right of way line of State Road No. 436, thence run South 47°41'26" West perpendicular to said R/W line a distance of 207.44 feet, thence run South 47°18'34" East 58.38 feet to the South line of said Government Lot 3, thence run South 89°59'17" East 182.37 feet to the Point of Beginning.

and the undersigned as Sheriff of Seminole County, Florida, will at 11:00 A.M. on the 11th day of August, A.D. 1988, offer for sale and sell to the highest bidder, for cash in hand, subject to any and all existing liens, at the Front (West) Door at the steps of the Seminole County Courthouse in Sanford, Florida, the above described REAL property.

That said sale is being made to satisfy the terms of said Writ of Execution.

John E. Polk, Sheriff
Seminole County, Florida
Publish July 20, 27, August 3, 10, with the sale on August 11, 1988
DEG-148

NOTICE OF FICTITIOUS NAME

Notice is hereby given that I am engaged in business at 2806 So. Orlando Dr., Sanford, FL 32773, Seminole County, Florida under the Fictitious Name of MEAT PACKERS OUTLET, and that I intend to register said name with the Clerk of the Circuit Court, Seminole County, Florida in accordance with the Provisions of the Fictitious Name Statutes, To Wit: Section 865.09 Florida Statutes 1957.
/s/ Margaret Elkins
Publish July 20, 27 & August 3, 10, 1988
DEG-149

IN THE CIRCUIT COURT OF THE EIGHTEENTH JUDICIAL CIRCUIT IN AND FOR SEMINOLE COUNTY, FLORIDA
CASE NO. 88-1682-CA-04-P
IN RE: THE MARRIAGE OF
EDMUND KIRBY SMITH,
Husband
and
TAMMY JANE SMITH,
Wife

NOTICE OF ACTION

TO: Tammy Jane Smith
406 E. Warren
Longwood, Florida
(Last known address)

YOU ARE NOTIFIED that an action for dissolution of marriage has been filed against you and you are required to serve a copy of your written defenses, if any, to the allegations contained in the Amended Petition for Dissolution of Marriage on Carlos A. Silva, Petitioner's attorney, whose address is P.O. Box 536033, Orlando, Florida 32853-6033, on or before August 12, 1988, and to file the original with the clerk of this court either before service on Petitioner's attorney or immediately thereafter; otherwise a default will be entered against you for the relief demanded in the petition.

DAVID N. BERRIEN
Clerk of the Court
BY: Jane E. Jasewic
Deputy Clerk
Publish: July 13, 20, 27 & August 3, 1988
DEG-98

IN THE CIRCUIT COURT OF THE EIGHTEENTH JUDICIAL CIRCUIT IN AND FOR SEMINOLE COUNTY, FLORIDA
CIVIL ACTION NO. 88-1081-CA-09-P
LIBERTY MORTGAGE CORPORATION, etc.,
Plaintiff,
vs.
WAYNE W. FAITH, et ux.,
Defendants.

NOTICE OF SALE

NOTICE is hereby given that pursuant to the Final Judgment of Foreclosure and Sale entered in the cause pending in the Circuit Court of the Eighteenth Judicial Circuit, in and for Seminole County, Florida, Civil Action No. 88-1081-CA-09-P, the undersigned Clerk will sell the property situated in said County, described as:

Lot 9, Block 1, TEMPLE TERRACE ANNEX, according to the plat thereof as recorded in Plat Book 8, Page 61, Public Records of Seminole County, Florida

Household appliances: RANGE/OVEN, REFRIGERATOR AND WALL TO WALL CARPET

at public sale, to the highest and best bidder for cash at 11:00 o'clock a.m., on the 23rd day of August, 1988 at the West front door of the Seminole County Courthouse, Sanford, Florida.
(SEAL)
CLERK OF THE CIRCUIT COURT
DAVID N. BERRIEN
By: Jane E. Jasewic
Deputy Clerk
Publish July 20, 27, 1988
DEG-152

IN THE CIRCUIT COURT FOR SEMINOLE COUNTY, FLORIDA
PROBATE DIVISION
File Number 88-248-CP
IN RE: ESTATE OF
SANTOUGH BEYLERIAN,
Deceased.

NOTICE OF ADMINISTRATION

The administration of the estate of SANTOUGH BEYLERIAN, deceased, File Number 88-248-CP, is pending in the Circuit Court for Seminole County, Florida, Probate Division, the address of which is Seminole County Courthouse, P.O. Drawer C, Sanford, Florida 32772-0659. The name and address of the personal representative and the personal representative's attorney are set forth below.

All interested persons are required to file with this court, WITHIN THREE MONTHS OF THE FIRST PUBLICATION OF THIS NOTICE: (1) all claims against the estate and (2) any objection by an interested person on whom this notice was served that challenges the validity of the will, the qualifications of the personal representative, venue, or jurisdiction of the court.

ALL CLAIMS AND OBJECTIONS NOT SO FILED WILL BE FOREVER BARRED.

Publication of this Notice has begun on July 13, 1988.

Personal Representative:
VIRGINIA M. OWENS
3106 N.W. 38th St.
Gainesville, Florida 32605
Attorney for
Personal Representative:
JAMES F. GRAY
Florida Bar No. 318681
P.O. Box 7100
Gainesville, Florida 32605
(904) 371-6303
Publish July 13, 20, 1988
DEG-79

CASE NO. 87-5241-CA-09-P
GREAT WESTERN BANK, a federal savings bank, f/k/a GREAT WESTERN SAVINGS a federal savings and loan assn.,
Plaintiff,
v.
BETTY J. KENNEDY, et al.,
Defendants.

NOTICE OF FORECLOSURE SALE

NOTICE IS HEREBY GIVEN pursuant to a Final Judgment of Foreclosure dated July 18, 1988, and entered in Case No. 87-5241-CA-09-P of the Circuit Court of the Eighteenth Judicial Circuit in and for Seminole County, Florida, wherein Great Western Bank, Plaintiff, and Betty J. Kennedy, et al., are defendants, I will sell to the highest and best bidder for cash at the West Front Door of the Seminole County Courthouse, in Sanford, Seminole County, Florida at 11:00 A.M. on the 18th day of August, 1988, the following described property, as set forth in said Final Judgment, to wit:

UNIT 258, ORIENTA POINT CONDOMINIUM VILLAGE I, TOGETHER WITH AN UNDIVIDED INTEREST IN THE COMMON ELEMENTS, ACCORDING TO THE DECLARATION OF CONDOMINIUM IN O.R. BOOK 1873, PAGE 596, AND AS AMENDED IN O.R. BOOK 1341, PAGE 1359, OF THE PUBLIC RECORDS OF SEMINOLE COUNTY, FLORIDA

DATED this 18th day of July, 1988.

DAVID N. BERRIEN
Circuit Court
By: Ruth King
Deputy Clerk
Publish: July 20 and 27, 1988
DEG-158

IN THE CIRCUIT COURT OF THE 18TH JUDICIAL CIRCUIT OF FLORIDA, IN AND FOR SEMINOLE COUNTY
CASE NO. 88-2136-CA-09-P
GENERAL JURISDICTION DIVISION
EMPIRE OF AMERICA FEDERAL SAVINGS BANK, F/K/A FIRST FEDERAL SVINGS AND LOAN ASSOCIATION OF MID FLORIDA,
PLAINTIFF,
—vs—
WILLIE R. BROWN, SR., AND UNKNOWN SPOUSE, IF MARRIED; FREELANDER INC.; THE MORTGAGE PEOPLE; FEDERAL NATIONAL MORTGAGE ASSOCIATION; CENTRAL FLORIDA REGIONAL HOSPITAL, INC.; SECURITY PACIFIC FINANCE CREDIT CORP.; JOHNSTOWN AMERICAN COMPANIES, A/K/A JOHNSTOWN PROPERTIES; BOARD OF COUNTY COMMISSIONERS OF SEMINOLE COUNTY; UNKNOWN TENANT(S)
DEFENDANT(S)

NOTICE OF ACTION CONSTRUCTIVE SERVICE PROPERTY

TO: JOHNSTOWN AMERICAN COMPANIES, A/K/A JOHNSTOWN PROPERTIES C/O ROBERT G. GUEMPEL, PRES. 16 EDGEWOOD ROAD, MADISON, NJ 07940

YOU ARE HEREBY NOTIFIED that an action has been commenced to foreclose a mortgage on the following real property, lying and being and situated in SEMINOLE County, Florida, more particularly described as follows:

LOTS 11 AND 12, (LESS ROAD), BLOCK 6, TIER 16, SEMINOLE PARK, ACCORDING TO THE PLAT THEREOF AS RECORDED IN PLAT BOOK 2, PAGE 75, OF THE PUBLIC RECORDS OF SEMINOLE COUNTY, FLORIDA

more commonly known as 1300 WEST 7TH STREET, SANFORD, FLORIDA 32771

This action has been filed against you and you are required to serve a copy of your written defense, if any, to it on SHAPIRO, ROSE & FISHMAN, Attorneys, whose address is 550 North Reo Street, Suite 303, Tampa, Florida 33609-1013, on or before August 1, 1988 and file the original with the Clerk of this Court either before service on Plaintiff's attorney or immediately thereafter; otherwise a default will be entered against you for the relief demanded in the Complaint.

WITNESS my hand and seal of the Court on the 27th day of June, 1988.
(SEAL)
DAVID N. BERRIEN
Circuit and County Courts
By: Cecelia V. Ebern
Deputy Clerk
Publish: June 29 & July 6, 13, 20, 1988
DEF-270

IN THE CIRCUIT COURT OF THE EIGHTEENTH JUDICIAL CIRCUIT IN AND FOR SEMINOLE COUNTY, FLORIDA
CASE NO. 88-1417-CA-09-L
GENERAL JURISDICTION DIVISION
CENTRUST SAVINGS BANK F/K/A DADE SAVINGS AND LOAN ASSOCIATION,
PLAINTIFF,
—vs—
MARY ELLEN BUEHRING, ALTAMONTE HEIGHTS CONDOMINIUM ASSOCIATION, INC., STEVEN RANDALL MOORE AND GLADYS M. MOORE, HIS WIFE, UNKNOWN TENANT(S)
DEFENDANT(S)

NOTICE OF ACTION CONSTRUCTIVE SERVICE PROPERTY

TO: MARY ELLEN BUEHRING
2011 MAGNESAS DRIVE,
TEGA CAY
SOUTH CAROLINA 29715

If living, including any unknown spouse of said Defendant(

CLASSIFIED ADS

Seminole Orlando · Winter Park
322-2611 831-9993

CLASSIFIED DEPT. PRIVATE PARTY RATES

HOURS
8:00 A.M. - 7:00 P.M.
MONDAY thru FRIDAY
SATURDAY 9 - Noon

10 consecutive times . . . 53¢ a line
7 consecutive times . . . 69¢ a line
3 consecutive times . . . 76¢ a line
1 time . . . . . 95¢ a line
3 Lines Minimum

Prices above reflect a $1.00 cash discount for prompt payment. Start your ad for 10 days at a lower cost per day. 3 line minimum charge. Cancel when you get results. Pay only for days your ad runs at rate earned. Use full description for fastest results. It pays to tell the whole story when extra lines cost so little more.

DEADLINES
Noon The Day Before Publication
Sunday - Noon Friday
Monday - 9:00 A.M. Saturday

NOTE: In the event of the publishing of errors in advertisements, the Sanford Herald shall publish the advertisement, after it has been corrected at no cost to the advertiser but such insertions shall number no more than one (1).

12—Legal Services

SOCIAL SECURITY Disability Free Advice.No Charge Unless We Win! Ward White & Associates.....305-321-1319

21—Personals

CRISIS PREGNANCY CTR. Free Pregnancy Test, confidential. Call for appt.....321-7695

23—Lost & Found

FOUND
All white cat, gold eyes, male, found in Wal-mart Plaza after July 4th.....834-2510

FOUND pair of young greyhounds- 1 male, 1 female. Have choke chains but no tags.....323-6762

LOST HORSE
BLACK/WHITE PAINT GELDING. RIVER OAKS/MAYTOWN ROAD, OSTEEN. WEARING GREEN HALTER. REWARD!! CALL 574-3364

Legal Notice

NOTICE OF FICTITIOUS NAME

Notice is hereby given that I am engaged in business at 603 Parkwood Ave., Altamonte Springs, Seminole County, Florida under the Fictitious Name of ONE-ON-ONE COMPUTER TRAINING, and that I intend to register said name with the Clerk of the Circuit Court, Seminole County, Florida in accordance with the Provisions of the Fictitious Name Statutes, To-Wit: Section 865.09 Florida Statutes 1957.

/s/ Eric L. Ponters

Publish July 20, 27 & August 3, 10, 1988.
DEG-128

LEGAL ADVERTISEMENT

NOTICE IS HEREBY GIVEN that the City of Longwood, Florida will receive separate sealed bids for the item(s) as listed below. Bids will be received at the Office of Purchasing, at 155 West Warren Ave., Longwood, Florida until 2:00 P.M., Wednesday, August 3, 1988 (local time). Bids will be publicly opened and read aloud at the above date and time in the City Hall Commission Chambers at 175 W. Warren Ave., Longwood, Florida.

BID #05-88 - WATER AND SEWER MATERIALS FOR UNDERGROUND UTILITY CONSTRUCTION

Specifications and proper bid Documents are available, at no cost, in the Office of Purchasing, 155 West Warren Ave., Longwood, Florida, 32750, (407) 260-3440.

The City reserves the right to reject any or all bids.

Rhonda Ledford
Purchasing Director
155 West Warren Avenue
Longwood, Florida 32750
Publish: July 20, 1988
DEG-132

23—Lost & Found

REWARD $250
Lost in Idyllwilde. 2 year old male mix breed, part german shepard, medium size, redish brown. Answers to Rascal. 322-8113.....leave message

WELCOME HOME DOLLIE!
Thanks to the help of the Sanford Herald Classified Department and the nice gentleman who returned Dollie, she is safe and happy at home once again!!! Congratulations, Lori Firoelli, for your efforts in locating your dog. It was certainly a wise move to choose the Sanford Herald to help find her!!! Let us help you too. Call the Classified Department at.....322-2611

25—Special Notices

BECOME A NOTARY
For Details: 1-800-432-4254
Florida Notary Association

PRIVATE PARKING FOR TRAILER OR LARGE TRUCKS. $1 per day.....321-0395

24 FT. TRUCK
Leaving 7/24 for NY, NJ, New Eng, Ohio, Mich, Penn, and eastern points. Space available both ways. 904-738-4301

27—Nursery & Child Care

BABYSITTING
TLC for your child in my Lake Mary home. 2 years & up. Educational program & meals. Christian atmosphere. Registered. First Aid & CPR Training.....323-5499

BABYSITTING Will babysit in my home. References. Call 321-2768 evenings.

BABYSITTING Day or night in my home or yours. Excellent references.....322-7509

Legal Notice

NOTICE OF FICTITIOUS NAME

Notice is hereby given that we are engaged in business at 1694 Timocuan Way, Suite 114, Longwood, FL 32750, Seminole County, Florida under the Fictitious Name of P.C.I. DBA BEV/TECH, and that we intend to register said name with the Clerk of the Circuit Court, Seminole County, Florida in accordance with the Provisions of the Fictitious Name Statutes, To-Wit: Section 865.09 Florida Statutes 1957.

/s/ George K. Weinbel
/s/ Keith M. Crawford

Publish July 20, 27 & August 3, 10, 1988.
DEG-147

United way

27—Nursery & Child Care

CHILD CARE Any age, any hours, great rates. License pending. Call Sue.....330-2877

DEAR MOMS: Loving mother of 1 will watch your children in my home. 6am-6pm. Meals & extra TLC.....323-8136

EXP. MOM Meals provided. Seminole High School area. Call anytime.....330-0202

HOME DAY CARE on Park Ave. Accepting children 18 mos.- 5 years. Daily planned act. Snacks & hot lunches, lg. fenced yard. ½ OFF 1st Week. Call 321-2940...HRS Lic. #07F163

NEW FAMILY Day Care Home accepting infants & up. Quality care. Downtown Sanford. Reg. Pending.....322-7693

SHARON'S ADORABLE Little Stinkers Child Care. Lots of fun and kisses. Newborns & up. Meals & snacks. M-F. Two responsible adults in charge (CPR).....323-8154

SMALL, private Day Care Ctr. in Sanford home is accepting 2 infants & children to age of 5. Family owned and operated. 321-7635.....HRS lic. #488-3

55—Business Opportunities

ESTABLISHED CABINET Shop in Sanford area. Fully equipped and operating. $10,000. Terms possible. Days 323-3027.....or.....668-0234 eves

61—Money to Lend

WE BUY MORTGAGES
Have You Sold Property and Taken Back A Mortgage? Sell It For Cash!

C&S Family Credit
(305) 831-3400
Longwood

70—Listing Service

JOB LOCATORS - Has 100's of jobs! All fields! Top pay! Call "LOCATORS".....648-4561

71—Help Wanted

ACCOUNT CLERK
Payables, receivables, payroll. Computer experience required. Good salary. Free Health Insurance. Apply:
202 North Laurel Avenue

ACTIVITY DIRECTOR - Nursing home experience. Organized cheerful and energetic. Longwood Health Care 339-9200

ADD TO YOUR INCOME SELL AVON NOW!!!
323-4886.....or.....322-0659

MACHINIST - Top pay for your skills! Hurry! Top company wants to hire today!

Employment 323-5176
700 W. 25th St.

BOOKKEEPER - To $ 400 wk.! Established firm needs your take charge ability now! Super opportunity that leads to management!

Employment 323-5176
700 W. 25th St.

PUBLIC RELATIONS COORDINATOR - Handle all aspects of this business! Very rewarding opportunity! If you love the public this is for you!

Employment 323-5176
700 W. 25th St.

AGRICULTURAL TECH
Permanent/full time. $5.64 per hour. Duties include growing vegetables & ornamentals in field plots & greenhouse. High school, pesticide applicaotrs lisence. Routine blood test will be required.

LABORER - Permanent/full time. $4.75 hr. Duties are to help plant, maintain & harvest crops.

PART TIME Janitor & lawn maintenance. Immediate opening.
Phone 322-4134 for application
EEO/Affirmative Action Employer

APPLICANTS needed/Will train. On the job and classroom training provided. To prepare applicant for certified Nurses Aide test. Paid while you train. Only qualifications are H.S. graduate or equivalent, good references and willingness to gain skills and knowledge in caring for the elderly. Apply to...
Debary Manor
60 N. Highway 17-92
Debary, Fl.....E.O.E.

71—Help Wanted

ALARM TECH TRAINEE - Excellent career in electronics! Learn installations & field work! Wants to hire today! AAA Employment, 700 W. 25th St.....323-5176

APPLICATORS
Earn up to $12 per hr. No experience necessary. Full and part time in local area.
Call until 9 PM.....813-686-7151

ATTENTION HOMEMAKERS
Earn $6 per hr. part time. House of Lloyd Toys/gifts. No product to handle. Earn trip to Hawaii. Call 330-0222 or 321-8421

AUTO BODY TECHNICIAN all positions, 5 years exp., up to 50% commission.....327-6617

AUTO BRAKE & ALIGNMENT
Experienced Technician. Tools and References. Top pay, all benefits. Call
Mr. V. 321-2264

BABYSITTER to sit in my home for 2 children. Age 1 year old and 6 years old. Call.....323-7855

BABYSITTER NEEDED in my Lake Mary Home for 2 children, ages 19 months and 7 months old. Call anytime.....330-3987

BODY SHOP porter. Dependable, hard worker. Apply...
Seminole Ford Body Shop
Lake Mary Blvd. & 17-92

BODYMAN/SPOT PAINTER
Must be experienced with late model cars. Full tools and references required. Call
MAACO Auto Painting
699-5920

CASHIER TRAINEE - Very easy job for people person! No nights or weekends! Train completely! AAA Employment, 700 W. 25th St.....323-5176

CLEANING LADY Twice a week, Longwood area. Must have own transportation. 323-9570.....Linda

CLERK TYPIST/ RECEPTIONIST
National Manufacturing firm is seeking qualified applicants that possess 2 years successful clerical experience, accurate typing skills, and good numerical ability. We offer excellent benefits, a varity of duties, and pleasant small office environment. Send resume or call for appointment.
General Felt Industries
2772 Depot, Sanford Fl, 32773
Phone: 321-5012

COMPANY RECEPTIONIST - Enjoy this nice comfortable chair! Will train! No typing! Just answer & direct calls! AAA Employment, 700 W. 25th Street.....323-5176

DAYS INN/LODGE Altamonte Positions available, all shifts. Maintenance mechanics, desk clerks, room cleaners, night runners and laundry helpers. Apply in person. No phone calls. 450 Douglas Ave.

FREE JOBS
LOADING/UNLOADING
WAREHOUSE
ASSEMBLY

SECRETARIES TYPISTS
CRT/10 KEY
CLERKS
Immediate positions available in N. Orlando/Sanford areas. Long/short term. Call today!
NO FEE FRIDAY PAY
OLSTEN SERVICES
740-6773

CNA'S Full time. Apply:
Hillhaven Healthcare Center
322-8566.....EOE/H

DOMESTIC TRAINERS 3PM-11PM or 11PM-7AM shifts available. Our clients show their appreciation for what you do. Formal training and bonuses.....Call 331-7231

DRIVERS

RYDER TEMPERATURE CONTROLLED CARRIAGE
Now Hiring Tractor/Trailer Drivers for 38 States and Local Operation. WE OFFER:

- TOP MILEAGE PAY
- FIRST RAISE IN 90 DAYS
- DROP PAY
- RYDER BENEFITS
- CAREER OPPORTUNITIES

WE REQUIRE:

- 23 YEARS OLD
- 2 YEARS P/FRIG. EXP.
- CHAUFFEURES LICENSE
- DRUG SCREENING

LIMITED OPENINGS
CALL ROGER NOW!
323-4191
A Ryder System Company
Equal Opportunity Employer

DRIVER NEEDED
For temporary work service. 1½ ton van. Experience helpful. Good driving record. Fl. Chauffeurs License. Must be 18 years old. Split shift. Call 321-1590.....Ask for Dave.

DRIVERS
Experienced for sanition co. all departments. Fl. Chauffeur's License. Apply:
IWS, 555 Hope St., Longwood, Fl.....831-1539

71—Help Wanted

DRY CLEANING HELP
Part time. Day work. Will train.....322-9739.

ELECTRONIC TRAINEE - $4 hr! Desire to work & dependability lands this! Full training! No weekends & benefits too! AAA Employment, 700 W. 25th St.....323-5176

FAST FOOD COOK
Free hospitalizition, one week vacation each 6 months, other benefits. Apply 202 North Laurel Ave.

FEDERAL, STATE, AND CIVIL SERVICE JOBS
NOW HIRING. YOUR AREA. $13,550 TO $59,480. IMMEDIATE OPENINGS. CALL 1-(315)-733-6062 EXT.....#F2293

FREE TUITION TO REAL ESTATE LICENSE SCHOOL

- A New Career
- A New Beginning

Call Fran or Stu
323-3200

Keyes
KEYES #1 IN THE SOUTH

GET IN SHAPE
Someone needed in Lake Mary with desire to get in shape to run with me a couple of hours a day, 3 days a week in the Lake Mary Elementary School area. Willing to pay. Call 330-3987.....anytime

GLASS & MIRROR
Installers. Established Sanford Corporation.....321-4568

GOOD WORKERS! If you need daily pay & steady work call Bob after 3 pm.....322-7556

GUARDS - Full or part time. License preferred. Maximum Security. Call 322-3012 4-5pm

HAIRDRESSER NEEDED who is interested in managment training.....321-2887

IMMEDIATE OPENING Newspaper Carrier Agent

The SANFORD HERALD has an immediate opening for an independent newspaper carrier agent in the Oviedo/Chuluota area.
HIGH EARNING POTENTIAL
Build your own business!! Hours 1:00p.m. to 3:30p.m. Monday through Saturday. Carrier must have dependable motor vehicle and be bondable. Applicants should apply:
SANFORD HERALD
300 North French Ave
Sanford, Florida 32771

FOR MORE INFORMATION
CALL
322-2611

INDUSTRIAL LABORERS
Stainless steel manufacturing facility is looking for hardworking individuals.
323-0940

JANITORIAL PERSONNEL
Morning, 8 am - 10 am. 5 days a week. Excellent for retired or Semi retired. Sanford area.
629-3112

JOB LOCATORS - Has 100's of jobs! All fields! Top pay! Call "LOCATORS".....648-4561

INSURANCE SALES
We need a person licensed Life & Health. We deal in a wide range of employee benefits. Strong commissions and managment possibilities. Career opportunity for men and women. Send resume to: Marketing Director P.O. Box 782 Longwood, FL 32751. EOE

JANITOR
Apply in person:
Lowes Truss Plant
2901 Alleron Circle
Sanford Airport Ind. Pk.

LABORER Apply at job site between 8-9 am. Enterprise Elementary School. Located 3 miles off I-4 at Deltona exit. Ask for Rob Burks.

LAKE MARY
Manufacturing facility has immediate openings for 3rd shift inspector, packers, and assemblers. For additional info call 321-5500 or apply at Florida Polymers, 1000 Sand Pond Rd. Lake Mary.

LANDSCAPERS- Full time. Driver's License. $4.50 hour. Call:.....322-8133

LAWN SPRAY TECHNICIAN
Experience preferred, or will train. Good company benefits. Call for appointment...322-0730

LIKE HELPING PEOPLE? HOME HEALTH AID- NORRELL Home Health Services is seeking Certified Aides to provide home care on a per visit basis in Seminole county. Immediate weekday & weekend positions available. Call 321-0800 to arrange an interveiw.

RN's - NORRELL Home Health Services has immediate full time & per visit positions available in Seminole County. Full time positions offer competitive salary plus mileage, benefit package & bonus program. Per visit positions provide flexible scheduling. Call 321-0800 to arrange interview.

LPN/RN - Extra money for your spare time. PT, weekends. $9.50-$12.00 hr. Longwood Health Care.....339-9200

MACHINE TRAINEE - Super quick raises! Dream come true career! Learn everything about production! It's a breeze! AAA Employment, 700 W. 25th Street.....323-5176

MAIDS
Sheraton Orlando North (formally Sheraton Maitland) is now hiring maids in the housekeeping department. We offer good wages and benefits. Apply Mon.-Thurs. 10 AM to 3 PM. I-4 & Maitland Blvd. EOE

MAINTENANCE MAN
Electrical and mechanical experience. Excellent benefits.
323-0940

NAIL TECHNICIANS
New, full service nail salon. Low weekly rent! Or up to 70% commission! Free week of rent!.....Call 321-2827

NATIONAL COMPANY looking for Lawn Technician helper. No experience needed. Will train.....321-8440

71—Help Wanted

LPN - Full & Part time. Apply:
Hillhaven Healthcare Center
322-8566.....EOE/H

NEEDED preferably in Geneva area. Adult person to drive 1 or 2 days a week for a few hours - to do errands and help keep appointments.....349-5118

NURSES AIDE: All shifts, exp'd. or certified only. Apply
Lakeview Nursing Center
919 E. 2nd St.....Sanford

OFFICE NURSE
needed for Doctors office in Sanford. Send resume to:
Box 285
c/o Sanford Herald
P.O. Box 1657
Sanford, FL. 32772-1657

OFFICE TRAINEE - No skills needed! Answer easy phone system! Casual office! AAA Employment, 700 W. 25th St. 323-5176

ORDER PULLERS & STOCKERS
Monday thru Friday. Benefits. Apply in person: Parts City
901-B Cornwall Road.....EOE

PAINT FACTORY WORKERS Good salary, excellent benefits. Pen Paints, 5401 Pen Ave.....Sanford

PART TIME 15 hrs per week, excellent income opportunity for college students. Call 323-8730 8am - 10am only

PART TIME RECEPTIONIST for exclusive retirement community. 1120 SR 434 Longwood. Call for appointment. Margie.....767-6600

PREFABRICATED FIREPLACE
Installers. Established Sanford Corporation.....321-4568

PRESS CATCHER
Sanford Herald is now accepting applications for this position. Hours vary Mon. thru Sat. No experience required. Minimum wage. Apply in person at:
SANFORD HERALD
300 N. French Ave.,
Sanford, Fl.

Real Estate

Positions available for licensed applicants. Full time management support; dominate advertising; reasonable floor & phone duty time if qualified; beautiful offices; sell in Lake Mary, Sanford, Longwood, Deltona, Debary. Tuition free licensing school available for those seeking a new career. (Some conditions apply) Call Lee Albright (322-2420 Sanford) or Beth Hathaway (321-2720 Lk. Mary)

STENSTROM REALTY, INC.

RECEPTIONIST/SECRETARY
Lake Mary. Dynamic Commercial Real Estate Development is looking for a highly skilled person with excellent communication skills and a high energy level. Contact Holly Gorski at 330-3200.

PRE-NEED SALES
Career opportunity with established company for cemetery & funeral home pre need counselor. Training salary provided. Strong company benefits. Call K. Ware 322-3057

RECEPTIONIST
Neat appearance. Pleasant voice. Experience on switch board. Good typing skills. Good company benefits. Apply at Metal Manufacturing, 501 Codisco Way, Sanford.
Mon.-Fri. 9AM to 4PM.

REGISTERED NURSE, 7 to 3 shift, full or part time. Apply
Lakeview Nursing Center
919 E. 2nd St.....Sanford

RN PM SUPERVISOR - Full time. Apply:
Hillhaven Healthcare Center
322-8566.....EOE/H

RN/RECPTIONIST
Full time and part time RN's. Full time receptionist for busy OB/GYN office. Call 332-0302

RN'S needed. 7-3 and 3-11 shifts. Salary dependent on experience. Excellent working environment. Apply to...
Debary Manor
60 N. Highway 17-92
Debary, Fl.....E.O.E.

SALES/DELIVERY
EARN $250-$350 PER WEEK
Local office of national publisher have 6-10 immediate openings. Will train. Benefits, car allowance, flexible hours. Call Paula 332-1214

SANFORD MAN CLAIMS "EXCELLENT RESULTS!!!"
Leroy Parsons of Sanford filled his positions for carpenters & helpers within just a few days of advertising in the Sanford Herald Classified Department. Congratulations, Mr. Parsons!! If YOU have an advertisment we can help with, please call the Sanford Herald & let us help you claim "EXCELLENT RESULTS!!!"
322-2611

71—Help Wanted

SALES REP 3 pest control and termite salespersons needed for fastest growing co.in Seminole County. Car allowance, leads furnished. Call Sue 322-8661 between 9am & 4pm.

SANFORD AUTO AUCTION now hiring 40 employes Part time.....Call 323-4090 Ask for Ed

Santa needs demonstrators NOW! Full or part time. Top earnings. Free training, incentives, flexible hours. NO investment.....Call 232-2329

SEMI DRIVERS
Must have clean driving record, be experienced & willing to work. Apply in person:
Bronson Farms
Hwy 46.....Sorrento

STAFF COORDINATOR - $4 hr.! Raise in 90 days! Train ambitious person for scheduling medical service calls! AAA Employment, 700 W. 25th Street.....323-5176

TELEMARKETING
Earn $7 - $14 an hour. Local TV Guide office is now hiring 8 permanent positions! 9-2:30 or 6-9pm, Mon-Fri. Salery plus commissions & bonuses. Paid vacation/hospitalization available...Call Paula 332-1214

TELEPHONE APPOINTMENT SETTER- Need strong telephone personality to set appointment for sales representatives. $4.50 - $6.00 per hour + weekly bonuses and commissions. Please call Jeanette.....322-3663 ext. 325

THE CHANCE TO BE A MODEL
Enter the 1988 Big Beauties, Inc. Model search sponsored by Spiegel to win a modeling contract with the nations largest agency for size 12+.

Petities 5' 6" and under also being screened for the petite division. For information and appointment call

POWERS MODEL MGMT
774-7107

THE COAST GUARD NEEDS YOU!
AMERICA NEEDS YOU!
If you are between the ages of 17 and 27 and have ambitions of doing something worthwhile like saving lives, protecting the environment and fighting the war on drugs, we have limited immediate opening for four year enlistments. 648-6488

ACCREDITED TRUCK TRAINING
D.O.T. qualified in 7 wks.
Financial aide if qualified.
Only serious need apply.
Call Collect
1-(407)-366-8100

5 Quality Control 8 Assemblers URGENT NEED!
Sanford Area

- No Fee/No Contract
- Medical Device Mfg.
- 20/20 Vision/ Corrected QC

Regency Temporaries has an immediate need for Quality Control personnel, Assemblers & part time maintenance. Clean working conditions, light work, good pay and benefits. These positions could become permanent. You must have your own car and own phone. Immediate placement

REGENCY TEMPORARIES
740-0111

71—Help Wanted

TABLE WORKERS/SAWMEN/ DRAFTSMEN - Apply in person at 427 General Hutchinson Parkway...Longwood.

TYPIST/RECEPTIONIST - Seminole County location. Medical background helpful. Minimum 65 W.P.M. Call 831-2411.....for appointment

UTILITY PERSON - Train on forklift! Plenty of rom to grow! Full benefits! Quick raises! AAA Employment, 700 W. 25th Street.....323-5176

WANTED $$ Sharp, outgoing lady needed for rose sales. PT, nites, call Debary.....904-774-4266

WAREHOUSE TRAINEE - $5.50 hr.! Fast raises! Pull & fill oreders! Male or female can handle this! AAA Employment, 700 W. 25th St.....323-5176

WELDERS
For stainless steel manufacturer. Experienced MIG/TIG. Good working conditions. Excellent benefits.....323-0940

WRECKER DRIVER
Must be over 25. Will train. Call 339-0700.

WE ARE EXPANDING
The following positions are open at Seminole Community Mental Health Center's
CRISIS STABILIZATION UNIT in Sanford.

- RN for midnight shift (32 or 40 hours)
- PSYCH TECHS for all shifts.

Prefer BA or AA degree and some experience. Competetive salary and great benefits.
Call 321-4357

X-RAY TECH
needed for walk in clinic in the Longwood area. Great opportunity to expand knowledge in the medical field. Competitive salary & benefit package. Call John Mines.....699-8400 for appt

73—Employment Wanted

C.N.A. will care for the elderly in their home or mine. Call 323-8709

HOUSECLEANING Weekly, biweekly, monthly. I furnish supplies.....321-4892

JOB LOCATORS - Has 100's of jobs! All fields! Top pay! Call "LOCATORS".....648-4561

91—Apartments/ House to Share

FURNISHED ROOM, utilities incl. Kitchen facilities avail. $65 sec. $65 wkly.....322-5084

SUNLAND-Christian Home. Pvt. bdrm/bath. Full house privileges. $50 wk/sec.321-3783

93—Rooms for Rent

Downtown Sanford - Attractive large room. Priv. entrance, off street parking.....323-4587

FLORIDA HOTEL. Reas. wkly rates w/kitchen & laundry facilities. Senior citizen discount...Corner of 5th & Oak

LAKE MARY - Single lady. Kitchen & laundry privileges. $250 mo.....323-8616

MALE/FEMALE to share room in private home. Must have references. Call 330-0595 after 6 pm

LABOR FORCE
WORKER INSURED — CONTRACT FORCE

ARE YOU LOOKING FOR WORK? WE CAN HELP!

- DAILY HIRE • DAILY PAY
- WORKERS WITH TRANSPORTATION EARN EXTRA PAY

REPORT 6 a.m.
319 E. 2nd Street, Sanford
321-1590

100's Of Jobs All Fields
Top Pay - Permanent Positions

- Accounting/Bookkepping
- Automotive
- Clerical
- Construction
- Computers
- Draftsmen
- Engineers
- Factory/Warehouse
- Medical
- Professional
- Sales
- Secretarial
- Many More

A Continuing Commitment To Excellence
To Better Serve Our Clients Employment Needs.
CALL FOR APPOINTMENT

FLORIDA LOCATORS LIMITED
"Working To Keep People Working"
742 West Colonial Dr., Orlando, Fla. 32804
(407) 648-4561
OPEN 7 DAYS A WEEK

CELEBRITY CIPHER

Celebrity Cipher cryptograms are created from quotations by famous people, past and present. Each letter in the cipher stands for another. Today's clue: Z equals B.

'TI NMA'LU WCLLTUG JM CY CRJLUFF CYG NMAL QTIU TF VUJJTYV CEE JXU RCEEF, TJ'F OULN XCLG MY JXU UVM.' —LTRXCLG ZUYSCWTY.

PREVIOUS SOLUTION: "A wife lasts only for the length of the marriage, but an ex-wife is there for the rest of your life." — Jim Samuels.

ANNIE — BY Leonard Starr

BLOOM COUNTY — by Berke Breathed

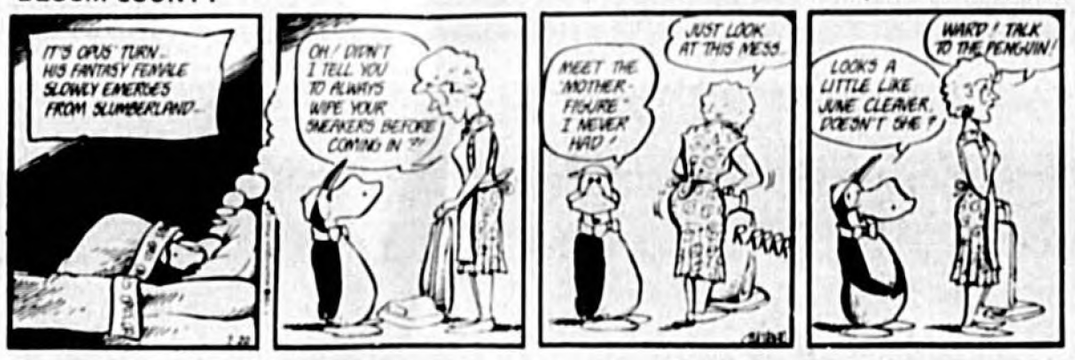

LET AN EXPERT DO IT
TO PUT THIS DIRECTORY TO WORK FOR YOU CALL 322-2611

Additions & Remodeling

B.E. LINK CONST.
Remodeling....305-322-7029
Financing. State Lic.#CRC000671

GET A NEW LOOK
Kitchens & bathrooms remodeled. Licensed, exp'd & references. Call Don....574-1832

Carpentry

CARPENTRY, home repairs, ceramic tile, painting, doors. Call Richard Gross.....321-5972

COPPOLA'S Finish Carpentry. "Expertise is how we please" All phases of carpentry. Lic., Bonded, Insured.....322-3915

Cleaning Service

LADIES THAT CLEAN For the busy Executive! Call V. Prendergast.....321-1670

Interior Decorating

CURNICKS UPHOLSTERY
Commercial/Residential, 40 years experience. Complete selection of fabrics. Family operation. Free estimates
Call.....321-0514

Landclearing

BACK HOE, Dump truck, Bush hog, Box blading, and Discing. Call 322-1806.....or.....322-9313

Lawn Service

ALH Lawn Care - Mow, edge trim, Yard clean ups. $12 & up. Commercial or residential. Free Estimates....323-4866

BARRIER'S Lawn Grooming Comm. & res. Also, bush hog, grading. Free Est.....321-7846

COMPLETE LAWN CARE By Professional off duty firefighter. Landscaping...322-4499

EMERALD - Mow, edge, trim, planting, mulching. Summer special. Free Est.....332-8102.

GEORGE'S LAWN CARE
Commercial & Residential.
Free Estimates.....322-0901

LAWN CARE
PROMPT - AFFORDABLE
CALL - 330-0278

R & M LAWN CARE
Since 1962 Professional
Experienced - Friendly...323-8763

Painting

DAN FRYE- Interior specialist, over 24 yrs. exp. in the area. Call.....699-7167 anytime

Painting

FRANK Barnhart painting & pressure cleaning. 18 yrs. exp. References.....323-1162

WANTED.... Pressure cleaning and painting. Call Roger A. Reifenrath.....323-8845

Plumbing

PLUMBING REPAIRS
Reasonable rates - 24 hr. service. Serving Longwood & Sanford.....321-0887

Pressure Cleaning

T.J. CUNNINGHAM will wash any house up to 2000 square foot for $26.00. Free painting estimates.....(904) 789-1750

Roofing

ROOFING & ROOF REPAIRS
Discount for senior citizens. Lic. # RC 0029036.....860-2374

Tree Service

ECHOLS TREE SERVICE
Free estimates! Low Prices!
Lic.Ins.Stump Grinding, Tool
323-2229 day or nite
"Let The Professionals do it"

93—Rooms for Rent

MALES/FEMALES
Country Living, AC. Contact Joe at 323 5650 before 4:30 PM

Room in private home K & L privileges. Excellent location. 321 6418 or (904) 775 1001

SUNLAND ESTATES With bath, full kitchen privileges, and laundry facilities. $60 per week 322 5796

1 LG. BDRM. w private bath. $63 wkly. + dep. Responsible & mature person 321 8415

97—Apartments Furnished / Rent

APARTMENT FOR RENT Furnished 1 bdrm. $175/mo. Call after 5 pm. 322 2323

ATTRACTIVE 1 & 2 bdrm. apts. $80 wk. 323 4587

ATTRACTIVE 1 bdrm. Clean. Quiet area. $105 wk. plus sec. dep. $200 ..... 321 4947

DUPLEX 1 bdrm., 1 bath, w/w carpet, a/c, partially furnished. Nice clean place. $365 mo. Lease. No pets. 330 1579

EFFICIENCY Attractive and clean. Util. incl. Lighted off street parking 323-4587

EXTRA NICE 1 bdrm/1 bath, kitchen, air, carpet. $95 weekly + $200 sec. 321 3050 or 323 9235

LONGWOOD 1 bdrm., 2 full baths, private entrance and patio, micro, TV, no smoking or pets. $350 mo. incl. electric & water, plus $300 sec. 323 8592

ONE BEDROOM APT. $100 wkly. incl. utilities, + deposit. 321 6116 ..... 349 5827

SANFORD 2 bedroom, 2 bath. $350 mo. $300 sec. Pinecrest school district. 321 3126

SANFORD - Lovely 1 bdrm. Close to downtown, complete privacy. $100 wk. + $200 sec. dep. Includes utilities. 323 7269

SANFORD DUPLEX Furnished apt. 1 bdrm. Adults only no pets. Call 322 8192

SANFORD - 1 bdrm. Adults. No children or pets. Quiet res. area. $265/$275 + dep. 323 8015

STUDIO & 1 BDRM APTS
SANFORD COURT APTS
323 3301

SANFORD - Lovely 2 bdrm. with screened porch, complete privacy. $95 wk. + $200 sec. dep 323 2269

99—Apartments Unfurnished / Rent

★ *A BETTER PLACE* ★

Brand new and now Leasing for Adults and Families. 24 hour emergency maintenance with On site management and

RANDOLPH COURT APTS
330-1302
Located off Lake Mary Blvd. 90 Hidden Lake Drive

WHERE ATTENTION TO DETAIL HAS NOT BEEN OVERLOOKED

APOPKA 2 bedroom duplex, modern, C/H/A, mini blinds, convenient, refrig. & stove. $330 per mo. Call 880 8724

DELTONA/OSTEEN AREA
1 Bdrm. A.C. $300 mo.
SCHRUEN REALTY 831 1347

GROVEVIEW VILLA APTS

- 2 bdrm., 2 bath, 1,035 sq. ft.
- Unique house type floor plan
- Private entry foyer
- Huge kitchen, ABUNDANT counter, cabinet and drawer space
- Seperate dining room
- SPACIOUS bedrooms
- Full size Washer/Dryer hook ups
- Scred patio on selected units
- Tennis, pool, cable T.V.
- Adult and Family
- Small pets accepted

Move in by August 1 and let us pay your first month's rent

2000 LAKE MARY BLVD.
321-0584
Mon-Sat 10-6, Sun 1-5

IT'S TIME TO START SAVING
$ $ $
SANFORD COURT APTS.
Call today for Studio or One and Two Bedroom Apartments
323-3301
Located off Hwy. 427 (S. of Airport Blvd.)

LAKE JENNY Adults, no pets. First months rent free. 1 year lease. Pool, tennis. 323 8742

MARINER'S VILLAGE
Lk. Ada 1 bdrm. $300 mo.
2 bdrm. $360 mo. 323 8670

NEW 2 bdrm, 2 bath, all appliances, washer/dryer hookup, mini blinds, quiet downtown residential street. $450 mo. 321 1019

PARKSIDE PLACE APT.
MOVE IN SPECIAL
New 2 bdrm, 1 bath, patios. Washer and dryer hook ups. Call for Special 323 8574

SANFORD 2 bedroom, 1 bath. $300 mo. $300 sec. Pinecrest school district. 321 3126

SANFORD 2 bdrm., 2 bath, c/h/a, no pets, adults preferred. $360 mo. Call between 6-9 pm. 322 6508

SANFORD Avalon Apts. 1 bdrm, 1 bath apts. Renting $225 month. Range, refrigerator. Property Management Specialists 644 4007

SANFORD
Nice area, spacious 1 bedrm., lg. kitchen w/all appliances, enclosed sun room. Cen. H/A. $355 mo. ..... Call 668 5673

SANFORD - 1/1, w/w carpet, c/h/a. $275 mo. + $200 sec.
Perzig Realty
322 8678

SANFORD - 1 bdrm., living rm. w/fpl. $300 mo. + dep. No kids. No pets. 831 9665 after 6pm

SANFORD Large living room, 2 bdrm, 1 bath, fully carpeted, nice big kitchen w/dishwasher, washer/dryer included. $375 month with security deposit. 645 2814

Shenandoah Village Apts
4220 South Orlando Drive
★ ★ ★ ★ ★ ★ ★ ★ ★ ★
1 and 2 bedroom duplexes
$1 FIRST MONTHS RENT
On bus line, pool & play ground. Great location on 17-92. Call for details 323 2920

99—Apartments Unfurnished / Rent

TWO MONTHS FREE
1 bdrm. $265 per mo.
2 bdrm. $340 per mo.
BAMBOO COVE 668 1200

★ **$200 Move In**
★ **No Application Fee**
★ **1st Month Rent Free**
1 bdrm., 1 bath, pool. $345 mo.
FRANKLIN ARMS
1130 Florida Ave
323 6430

101—Houses Furnished / Rent

Quiet Country Living. Lake Privileges. 2 bdrms. No Children! No Pets! 323 0274

SANFORD - Lg. 2 bdrm. house. 1 blk. from new hospital. $110 wk. + $250 sec. dep. 323 7269

103—Houses Unfurnished / Rent

AVAILABLE NOW! 3/4 bdrm., 2 bath home, fenced, fireplace, central heat/air. 1989 Magnolia. $450 mo. 862 0729

COUNTRY HOME - 3 bdrm., 2 bath on 2 acres. $900 month plus $500 security deposit

Dot Waller Realtor/Associate
323 3290
After hours 323 3165

KEYES of IN THE SOUTH

DEBARY house for rent. 3 bdrm., 2 bath, c/h/a, 2 car carport. Pets ok. $465 mo. Call for appt. 322 3172

DEBARY - 2 bdrm. home for rent. Many trees, country setting. Minutes to I-4. $385 mo.
HALL REALTY 323 5774

EXECUTIVE HOME
Lake Mary/Crossings. 2 bdrm., 2 bath, 2 story, single family w/2 car garage. Lake Front. $750 mo. plus deposit. References ..... Call 321 1117

LARGE 3 bdrm. home for rent. Markham Woods Rd. Central H/A on 5 acres. $575 mo.
Hall Realty 323 5774

SANFORD AREA
3 bdrm., 2 bath. Very clean. Security deposit required. $450 monthly. Available 8/1/88. Call 321 2160 after 1 PM.

SANFORD Rent 2/1, $400 + dep. Lake Mary area, lease option. 3/2. Nice $475 + dep. 323 6560

SANFORD - West of I-4. 4/1, c/h/a, 2 + acres. $500 mo + sec.
Perzig Realty
323 8678

SANFORD 3/2, appliances, screened porch, quiet area, fenced yard. $475/$460 plus deposit 349 5086

SANFORD AREA
4 bdrm., large screened porch with pool table. Wall/wall carpeting. AC. Appliances. Drapes. Lg. corner lot. $450 mo., 1st, last, security deposits. Call 323 1817

3 bdrm. Enclosed garage. Screened porch & patio. $475 mo. Call Alan 323 4102

105—Duplex-Triplex / Rent

CLEAN, SPACIOUS, QUIET & PRIVATE - Deluxe duplexes available now! 330 0867

LAKE MARY - 2 bdrm., air, walk to school. $335 mo. 322 1093

LAKE MARY DUPLEX 2 bdrm, 1 bath, wall to wall carpet, C/H/A/, appliances, fenced yard 831 6788

SANFORD 2 bdrm, 1½ bath, no pets. $375 per mo. plus $200 sec. 869 4541

SANFORD - 2 bdrm., 2 bath, fans, extras. Lawn service. $415 mo. 321 3442

107—Mobile Homes / Rent

TRUCKER SPECIAL
2 bdrm. trailer with parking space for "big rig". Call 321 0293

115—Industrial Rentals

AAA BUSINESS CENTER New office/whse. 1300 bay $325 or with office $395. 17-92/427. Non qualify. Avail. May 339 9154

SANFORD AREA 1776 sq. ft. bldg. w/fenced yard, zoned indust. perfect for small contractor. Low cost. 831 1942

117—Commercial Rentals

LAKE MARY BLVD. - Near I-4. Stores/offices. Below market. Collect 305 949 4422

MINI BUSINESS CENTER
2530 Sanford Ave., 25% discount this month. Stores/offices/warehouse. $295 mo. We offer 1-800 phone service and group medical rates. Call 862 6172

SANFORD - 1st St. Business District. 1,000 sq. ft., reception area, offices & conference rm. $600 mo. incl. utilities.
Perzig Realty
322 8678

SPACE FOR RENT - 20 ft. x 60 ft. $300 mo. 414 S. Sanford Ave. ..... 699 1362 leave message

121—Condominium Rentals

PINE RIDGE CLUB
2 bdrm., 2 bath, living & dining area. Eat in kitchen. Laundry room. Pool side 1st Floor. Screened porch. For additional information call 834 2718.

SANFORD - 2 bdrm., 2 bath, c/h/a, fans, new appl., scrnd porch, pool. $390 mo. 321 6354

141—Homes for Sale

BATEMAN REALTY
Lic Real Estate Broker

FIRECRACKER SPECIALS
REDUCED from $230,000. Country, west of I-4. 3,000 sq. ft. 2/2 Custom Built. Barn. 2½ acres. All this plus owner financing $189,000

OWNER motivated! Lake Marcham. 3/2 Country, with extra lot, fenced back, screened patio. Wilson School District. Assumable mortgage $74,500

2640 Sanford Ave.
321-0759 321-2257

ASSUME, NO QUALIFYING - $6,500 down. Large family home with fireplace. Pinecrest area 322 1091

141—Homes for Sale

ACADEMY MANOR New Homes. Low 50's. 3 bedroom, 2 bath, low down. FHA/VA approved. Call 321 9735 or 305 690 6844. Marge Realtor Associate, Atkins Realty Co.

BUYERS OR SELLERS
LET ME ASSIST YOU!
LAWANA F. KISH, ASSOC.
DEVEX REALTY, INC.
333 3031 or 323 6605

BY OWNER 3/1½, LR, DR, kitchen, family room, possible 4th bedroom (new a studio). Fenced yard, new carpet & tile. $60,300. Call 322 4141

BY OWNER! Our 18 mo. old home in Deltona is ready for you! 3 bdrm., 2 bath. $49,900 ..... 904 789 5472

BY OWNER
Beautiful home, ½ block from Lake Monroe, exclusive area. 3 bdrm, 2 bath, den, c/h/a, garage, double carport, double lot. $90,500 ..... 645 4463

CASH AVAILABLE To buy mortgages, homes. Investments. Quick closing. 332 6596

GOVERNMENT HOMES from $1 (U repair). Delinquent tax property. Repossessions. Call 1 805 687 6000. Ext. GH 8172 for current repo. list.

DEVEX REALTY INC.
DEVOTED TO EXCELLENCE

RECENT FHA APPRAISAL! Ready to close! An ideal investment. 3 bdrm., 2 bath, central air/heat, garage, large inside utility room, screened porch overlooking beautiful Oak treed lot. INCLUDED is an additional building lot zoned MR-1 (duplex) $57,900

333-3031

International Business Ctr
250 International Pkwy #134
Heathrow, Fl. 32746

DUPLEX YOUR INCOME
Clean 2 bdrm duplex in super location. Excellent condition. Great investment including owner financing ..... $60's

CALL BART
REAL ESTATE
REALTOR 322 2490

HALL REALTY REALTOR

EXCELLENT TERMS on this 3 bdrm, 1½ bath home, fenced yard. $4,500 down, assume low interest mortgage. Priced to sell $49,500

HUGE OAK TREES surround this affordable 1 bdrm home on large fenced lot. Excellent terms for live in buyer. Approximately $2,000 down, $460 mo. P.I.T.I., 30 year fixed rate. No down payment for VA buyer $47,900

323-5774
2606 Hwy. 17-92

HIDDEN LAKE
BY OWNER. 3 bdrm., 2 bath, cul de sac. Large lot, many upgrades. Assumable. No Qualifying $73,900
Call 322 0555

ERA — ALL YOU NEED TO KNOW IN REAL ESTATE

STENSTROM REALTY, INC.

We list and sell more property than anyone in the Greater Sanford Lake Mary area.

A PLACE TO START! 2 bdrm., 1 bath home, eat in kitchen, scrnd. patio, w/w carpet & close to bus line $31,000

A STORY COLONIAL! 4 bdrm., 2 bath, living & dining rooms, eat in kitchen, fr. ship paint'd inside and out $53,900

ASSUME NO QUALIFYING! 3 bdrm., 2 bath, island bar in kitchen, cathedral ceiling, formal dining, family rm., central H/A $49,900

ROOM TO GROW! 3 bdrm., 2 bath, 1600 sq. ft., living/dining/family rms., eat in kitchen, workshop, inside utility, dbl. garage! $73,500

YOUR BEST INVESTMENT! 4 bdrm., 2 bath, living/dining rms., eat in kitchen, central h/a, Jenn Aire & more. $76,000

ASSUME VA LOAN! 3 bdrm., 2 bath, lakeview from backyard, eat in kitchen, fam. rm., scrnd. patio. Home warranty plan $83,950

SPREAD OUT! Spacious 4 bdrm., 2 bath home on almost ½ acre. Living/dining/family rms., eat in kitchen, inside utility. Home warranty. $98,500

SPARKLING CLEAN! Spacious 3 bdrm., 2 bath on almost 1 acre, country atmosphere, living/dining/family rms., fpl., sprinkler syst. & more. $135,000

NON-RESIDENTIAL

RENTAL INCOME! 3 unit roomin house, close to town. $87,000. Call Linda Morgan, Realtor/Associate

RIPE FOR DEVELOPMENT! 27 acres. 1200 feet waterfront. $185,000. Call Linda Morgan, Realtor/Associate

Call Any Time:
Sanford...
322-2420
2565 Park Dr.
Lake Mary...
321-2720
641 W. Lake Mary Blvd.
Call Toll-Free 1-800-323-3720

KIT 'N' CARLYLE® by Larry Wright

141—Homes for Sale

COUNTRY HOME - Lk. Monroe. 2 story, 3/3, + 2 acres. $145,000. 322 9397 or 322 2811

DEBARY - 2 story on lake, 4 bdrm., 3 bath, office. 2360 sq. ft., nice $115,000. Call 668 5030

HANDYMAN'S SPECIAL
Lake Jessup area. 5 bdrm., 1½ bath, large eat in kitchen. 3000 + sq. ft. of living area. 30 x 35 family room with spa, office & library. Fenced acre. $60,000 or offer ..... 323 9477 eves.

INVESTORS GET A LIST of our homes & condos. Some Repos. Call for details on our rental management program.
Mahoda Corp 574 8320

LONGWOOD AREA
3 bedroom, 2 car garage, fireplace, minimum bid $56,000 ..... AS IS
Schuren Realty Realtors
407 831-1347

NEED A STARTER HOME? Owner assistance, buys 3 bdrm., 2 bath home, large privacy fenced yard. See to believe.
MARNITA CARLI 322 2987

SECLUDED PATIO HOME! 3 bdrm., 2½ bath scrnd porch. All this with pool and tennis. Come enjoy.
MARNITA CARLI 322 2987

BEAUTIFUL TREES on large fenced corner lot. Enhances this 3 bdrm., 2 bath pool home. See for your self.
MARNITA CARLI 322 2987

ERA
DANIEL & WOHLWENDER REALTY 321-9444

NICE little starter home. 3 Bdrm., 1 Bath. Family room on dbl lot. Large workshop. Central H/A. $55,000
Deven Realty, Inc. 323-3021
LAWANA KISH, ASSOC. 323-6605

I WANT TO BUY a 2 bdrm home. Trade or down payment. 2 bdrm mobile home with garage and lots of extras. $11,000 ..... Call 322 4148

POOL HOME - Sits on over ½ acre with 2,200 sq. ft. Screened porch. Fireplace, much more. Call to see this one ..... Only $82,500
Alan B. Johnson, Re/Max Unlim. 323 4102 or 260 7000

SANFORD

SANDRA SOUTH - Charming 3 Bdrm. on Cul de sac. Loads of storage space. Fenced. Block wall in rear. Neighboring homes are in Top Top shape $59,900

HIDDEN LAKE - Want privacy & quiet? 3 bdrm., 2 bath, split plan on cul de sac. 6' wood fence. For rent $550/mo. or For Sale $61,900

TENNIS ANYONE? Or a dip in the pool. 2 bdrm., 2 bath with 3 fenced lighted courts and sparkling pool $125,000

ST JOHNS REALTY CO. REALTORS
322 6123

SANFORD - Great family home. Nice older 2 story on corner lot. 2 baths. Walk to 17-92. 4 bdrm., 1 bath, hardwood floors and a fireplace too. Residential use with GC2 commercial zoning. Call Ruth.
Florida Consolidated Realty
904 725 0100

REPOSSESSION RESALES!
DIRECT VA Computer hookup
BOB M. BALL, JR. P.A., C.S.M.
REALTOR 323-4118

SANFORD
3 bdrm., 1 bath on large lot. Scrnd. back porch, fireplace. Good starter home. $49,900
WALLACE CRESS REALTY
323 8177

SANDRA Sale or rent. Assumable, 3/2, central heat/air, fenced, appliances, double garage, fireplace. 321 2743

SUPER FAST RESULTS!!
P.B. of Deltona sold a home in Sanford in a very short period of time with the help of the Sanford Herald Classified department. Call today to place your ad and within a very short period of time your name could be in this spot! Call now! 322 2611

WHY RENT? YOU CAN BUY
Low down payment. Monthly payments like rent, own this 2 bdrm home w/24 scrn porch. Newer roof, range, refrig, paddle fans, workshop, almost ½ acre fenced $44,000
BECKY COURSON
RE/MAX 200 n. realty inc.
679 6230 ..... or 323 9420

8 1/2% FIXED FHA LOAN
NO CLOSING COSTS on this Two year old Builder's Cedar home. 3 bedroom, 2 bath, privacy fence, 2 car garage. $9,000 cash to mortgage. $554 mo. P.I.T.I. 322 4189

SANFORD - 4 bdrm., 2 bath, family rm. with fpl., formal dining rm., sprinkler system. No reasonable offer refused. Asking $68,000 ..... 322 8577

143—Out of State Property / Sale

ASHVILLE, N.C.
3 bdrm. brick home plus 1 bdrm. cottage. Will trade equity for local land or commercial property. Call 323 8944

145—Resort Property / Sale

MOUNTAIN COTTAGE
Near Asheville, N.C. and Blueridge Pkwy. Furnished family vacation cottage. Sleeps 8. $280 wkly. Call 1 704 684 7088

149—Commercial Property / Sale

APPRAISALS AND SALES
BOB M. BALL, JR. P.A., C.S.M.
REALTOR 323-4118

CASSELBERRY - 1 acre zoned PR-1. $65,000. W. Malinowski Realtor 323-7903

153—Acreage-Lots/Sale

OCALA NATIONAL FOREST Wooded lots. River access. $5400 each. No money down. $65.41 monthly. Owner (904) 236 4579 or (904) 622 2438

155—Condominiums Co-Op / Sale

NORTHLAKE Village - $1500 down & assume 2/2, all amenities. Need to sell to qualify for new home 321 1785

157—Mobile Homes / Sale

MOBILE HOME No money down to qualified buyer! 2 bedroom, 1 bath, screened patio, washer/dryer, C/H/A. 668 6716 ..... after 6 pm

MODULAR HOMES
NOW AVAILABLE!
Gregory Mobile Homes 323 5308

SANFORD FAMILY SECTION
14 x 70, 3 bdrm., 2 bath split. 1983 Commodore/Nova, central a/c $16,900

24 x 52, 2/2, 1981 Manatee, central a/c $15,500

24 x 60, 3/2 split, 1981 Tidwell, central a/c, fireplace $16,000

REPO $500 down, 14 x 56, 2/1, 81 Champion, central a/c, screened room

AGENT 323 8164 ..... or 831 3793

181—Appliances / Furniture

BEDROOM/LIVING ROOM
Furniture. Priced to sell. Call after 5 PM 323 7769

FOR SALE Children's furniture, 2 bicycles, (girl's and boy's). Call 321 6180

HOTPOINT Heavy duty washer & dryer, 6 mo. old. $600 or best offer 330 0291

LARRY'S MART 213 Sanford Ave. New/Used furn. & appl. Buy/Sell/Trade 322 4133

MAJOR APPLIANCES - Sold, bought, traded, repaired. Accurate Appliance Repair 323-4796

&NICE END TABLE&
$20.00
323 1387

NOW OPEN
GOOD AS NEW
Oak dining set, Couch, lot lines, much more. Must see to appreciate. 2 G S Product Ave. Suite A 322 0437

PRIVATE SALE - Antiques, formal sofa with 2 winged chairs, formal dining room & many misc. 321 1310

QUEEN SIZE BED w/two formica end tables $200, large white sofa $175. Eves 321 1667

REFRIGERATORS ETC.
3 Refrigerators $50 & $100. Washer/Dryer $100 set. Roll Top Desk/Chair $125 ..... 322 8637

WASHER & DRYER
Sears, heavy/duty, $75 ea. Large Amana Radar Range $150. Call 330 1300

WASHER & DRYER
Kelvinator. Used 1 year. $300 for both 322 1401

•WATER BED• King with heater, frame, and headboard. Just $89 ..... 788 2223

•WATERBED• Still in box. Stained glass headboard w/cabinets and mirror. $100. Call 695 0280

•WHITE WICKER CHEST• 4 drawers, canopy, with two glass shelves. Perfect for girl's bedroom. $100. Call 260 1497, leave message on answering machine

WICKER Queen size sleeper sofa/matching loveseat. Multi color, Brown Beige. Asking $450. Please call 322 9094

183—Television / Radio / Stereo

•COLOR T.V.•
$25.00. Motorola with beautiful cabinet. Good sound, bad picture ..... Call 322 4075

Good Used T.V.'s $25 and up
MILLERS
2610 Orlando Dr. 322 0352

185—Computers

COMMODORE 64
Disc drive, Printer, Software and desk $325 ..... Call 330 1300

189—Office Supplies / Equipment

COPIER
Xerox 1012. Reduction and enlargement. Never used. 1 year warranty. Costs $2,300. Will sacrifice $1,650. Call 327 4351

191—Building Materials

ALL STEEL BUILDINGS at dealer invoice. 3,000 to 50,000 sq. ft. Call 407 291 8281 collect

193—Lawn & Garden

CEDAR MULCH $18 per pick up load. You load, you haul. Twenty yard load delivered $168. Available 9am-4pm Monday-Friday. Call 321 1647

COMPLETE LAWN
Equipment $4,000 ..... 321 7333

•GO WITH TORO•
TORO Lawn mower, 21" side discharge, 4 cycle, only $50.00. This won't last 322 4075

LAWN EQUIPMENT
Lots of reasonably priced equipment to start a new or add to existing business. Call 407 695 2484

195—Machinery/Tools

AIR COMPRESSOR
4 HP, 220V. Like New! $450. Call 321 2164 after 1 PM

•INDUSTRIAL GENERAL•
Floor craft buffer & waxer with buffer pads, striper pad. $100.00. Call 349 5167

•INDUSTRIAL MOP•
Bucket's Cart and signs. Rubbermaid. Lifetime warranty. Good condition. $100. Call 349 5167

199—Pets & Supplies

•RABBITS• 10 mixed breeds. $5.00 & up. Call Ronda, evenings 323 8845

SCHNAUZERS AKC miniature puppies. 1 black male, 3 black females, 1 black & silver female. $300-$350. Call 321 5983

•ZEBRA FINCHES•
White pair with cage $15 ..... 322 1083

200—Registered Pets

CHOW CHOW PUPPIES
Can be registered. Cream and Cinnamon. 1 male, 3 females. 7 wks. old. $100. Buy one and get an adult free. Call between 8:30 AM and 5:30 PM 323 0533 eves. 699 5786

DASH PUPPIES - 3 mos. old. Parents on premises. $200 each ..... 330 2004 after 6pm

COCKER SPANIEL PUPS - 4 female, 6 wks old end of July. Blonde. AKC. $200 ..... 321 6674

201—Horses

BEAUTIFUL SORRELL STALLION!
MUST SELL NOW! 6 years old. Excellent pleasure horse for experienced rider. 3/4 Arabian, 1/4 Quarter. Asking $500, but will consider any reasonable offer. Call 571 3364

HORSE BOARDING STABLE - Limited openings. $50 off 1st mo. rent. Lic. w/resident mgr. Pastured daily. 323 2269 ..... or 321 6438

STANDARD BRED GELDING Extremely gentle, perfect for trail riding or beginner. No bad habits. $500 or best offer. After 3pm 904 775 3991

203—Livestock and Poultry

CHICKENS Rhode Island Reds, bannies and guineas. $3 each & up 322 9036

213—Auctions

BRIDGES AND SON
Auction every Thursday 7 PM
WE BUY ESTATES!
Hwy. 46 ..... 323 2801

215—Boats and Accessories

BOWRIDER - 16' with 50 HP motor & trailer. Many extras. All like new. $3000 ..... 321 7333

FISHING BOAT - 8 passenger 75HP with trailer. $2,500 or best offer 1 299 5278

MOVING MUST SELL! 18' fiberglass, I/O, canvas. $1,500 or best offer 322 1401

ORLANDO CLIPPER
16', 80 HP Evinrude, tilt trailer, runs good, in good form. Call 321 2198

RENT/SELL/TIMESHARE
Posh 52 foot house boat. St. John's River, sleeps 8+. Call 365 5365

SCATCRAFT 1911 Rebuilt, 80 horse power mercury motor. Sacrifice $1500. Call 321 5757

TRAIN TO BE A PROFESSIONAL
• SECRETARY
• SEC.-RECEPTIONIST
• EXECUTIVE SECRETARY
Start locally, full time - part time. Learn word processing and related secretarial skills.
Home study and resident training. Nat'l Hdqts., Pompano Beach, FL.
• FINANCIAL AID AVAILABLE
• JOB PLACEMENT ASSISTANCE
1-800-432-3004
THE HART SCHOOL
A div. of A.C.T. Corp.
"Accredited Member NHSC"

215—Boats and Accessories

16 FT. KINGFISHER with trailer, 35 Evenrude. Asking $1700 or best offer 321 6004

217—Garage Sales

HIDDEN LAKE 133 Hidden Lk. Dr., Sat. 9-2. Furniture, shop, twins, misc., men's XL clothes, toys, usual

BIG SALE
Model Home Furnishings, Antiques, Art, Junk and Little Treasures. Berta Hall & Assoc., 2101 Park Ave. N., Winter Park. Thurs. & Fri. 10AM-3PM, Sat. 9AM-1PM

219—Wanted to Buy

$$$ Aluminum Cans, Newspaper
Non-Ferrous Metals ..... Glass
KOKOMO 323-1108

223—Miscellaneous

•BABY STROLLER•
With car seat. $25 for both 322 6219

•BIBLE STUDY BOOKS•
$75.00 for all
321 0652 leave message

•BICYCLE• Man's 26 inch single speed bicycle. Very sturdy. $15.00 ..... 322 4653

BUY ..... SELL ..... TRADE
MOST ANYTHING
1813 S. FRENCH AVE.
HUEY'S CROWN PAWN 322 0766

CARPET
Medium brown, 54 sq. yds. with pad. $175. Call 327 4351

&DELUXE CHILD CARRIER&
For 30" or 27" bicycle (refill in box). Fits up to 40 lbs. Includes safety footrests and padded seat. Only $10.00. Call 322 3503

FURNITURE, APPLIANCES, china, cassette tapes, lots more ..... 322 4804 anytime

LAKE MONROE NURSERY
Hedge plants $4. 3 gallon ligustrum, biburnum, hibiscus. Open Fri. & Sat. 407 322 0356

•LEATHER COAT• Men's jacket style, maroon, size medium. Sell $75 ..... 322 6219

LOVESEAT $95. Part sofa $17. Tool box, new $12. Polineus back massager $12. M/C Helmet $4. Terrium $4. Ceiling fan $17 ..... Call 323 7858.

SEARS KENMORE sewing machine w/table and all accessories. Excell. cond. $75. Solid mahogany table w/3 chairs $350 offer 668 6260

RESTAURANT EQUIPMENT
steam table, walk in deli case, more. 330 1660 ..... or 349 9000

•T.A.S.•
Voice beeper with charger. $50 ..... 321 0652 leave message

•TAP SHOES• Like new with full taps. Black patent leather. $10. Size 7 & 7½ 322 6219

•TELEPHONE STAND•
New custom built, birch veneer, 4 ft. high, 1 drawer, 3 shelves. $60.00 ..... 321 3967

•TIRES•
Set of 4 Firestone 721 steel belt radials. Nice. $95 ..... 322 6219

•WIND TURBINE•
Ventilators. Four, 12 inch. External brace. Excellent condition. $15 each 322 4655

$$$$ SWIMMING POOLS $$$$
Warehouse clearance of new 1987 pools. 24 X 52 ft., completely installed. Includes huge deck, ladder, fencing, filter & skimmer. Financing available. Other pools available. Call Toll free 24 hrs. 1 800 523 6400. American Pools, by an American Company!

230—Antique/Classic Cars

FOR SALE 2 1939 Chevys, must sell. 1 restorable, 1 parts car. $500/best offer 321 6474

231—Cars

Bad Credit? ..... No Credit?
WE FINANCE
WALK IN ..... DRIVE OUT
NATIONAL AUTO SALES
Sanford Ave. & 12th St. 321 4075

CADILLAC 1971 65,000 original miles, air, electric windows, boat hitch, etc. Great condition. $1450 ..... 330 6169

CHEVETTE - '79. Less than 35,000 miles. New tires, new clutch. $900 firm. Call after 5 ..... 321 1572

DODGE OMNI 024 - '83. Automatic, air. Sport coupe, wire wheels. $1195 ..... 331 1670

TRUCK DRIVER & HEAVY EQUIP. TRAINING
• LOCAL NATIONAL JOB PLACEMENT ASSISTANCE
• ELIGIBLE INSTITUTION TO BE AWARDED STUDENT LOANS AND PELL GRANTS
• ACCREDITED MEMBER NHSC
• GI BILL APPROVED
• RESIDENT TRAINING
"TRAIN LOCALLY"
3026 CARRIER AVE.
(407) 323-3075
TRAIN FOR A GOOD PAYING JOB!
SUPERIOR TRAINING SERVICES

231—Cars

CRYSLER CORDOBA
'83. Low miles. Mint condition. See at Keystone Beauty Shop. 668 4641 Days ..... 668 5419 Eves

DUNE BUGGY
Excellent condition. Nice paint job. Seats 4. Includes CB Radio. Can be seen anytime. $4,000 ..... Call 323 6624

FOR SALE '66 GT Mustang. Partially restored. Asking $1500. Also, misc. '69 Mercury Cougar parts for sale. Call 322 0302 ..... after 5:30

FORMULA FIREBIRD 1980 $1200 down & take over payments. Phone after 6 pm 330 1585

PONTIAC ASTOR '75 4 cylinder, 3 speed, w/air, dependable transportation, sound body. Must sell! $450 ..... 322 7890

PUBLIC AUTO AUCTION
EVERY WED. NIGHT 7:30PM
DAYTONA AUTO AUCTION
Hwy. 92, Daytona Beach
904 255 0311

REGAL LTD '79 2 Door, Gray, AM/FM, Power Everything! 301 small V8, Automatic. 84,530 miles. $2,500 ..... 365 3669

MERCURY ZEPHOR WAGON
1979. Excellent condition. $1800 or best offer. Call 321 5757

TAKE UP PAYMENTS. No money down except tax, tags & title. '86 OMNI auto, air, stereo, p/s. Real nice. Bought new. $139.67. **PAT MILLER** 366 1737 ..... or 321 7730

TAKE UP PAYMENTS. No money down except tax, tags & title. '86 FORD ESCORT. Auto, air, stereo, pwr. steering. $149.72. **PAT MILLER** 366 1737 ..... or 323 7730

1984 FORD LTD Crown Victoria. White, 4 door sedan. 35,000 mi. Perfect condition, one owner car. Asking $4,895. 323 3763

233—Auto Parts / Accessories

•PIPE RACK• for full sized GM Fleetside pick up. Full length, tail gate to front bumper. Minor damage to left front support. $49.00. 322 4963

234—Import Cars and Trucks

FIAT X-19
81, Targa Top, Mags, New Clutch, Runs Strong! Looks Good! Some hidden front end damage. $2,000. Call 322 3631

235—Trucks / Buses / Vans

DODGE RAM VAN
83 Good work truck. $2,000. Call 321 5757

GMC BRIGADIERE - 81. 300 Cummins, 9 speed. A1 shape. $10,200 ..... 323 7336

237—Tractors and Trailers

DUAL AXLE car trailer. 17' ramps, 77" wide. $900.00. 323 8010 ask for John 7:30-1:30

238—Vehicles Wanted

WE PAY TOP $$ for wrecked cars/trucks. We Sell guaranteed used parts. **AA AUTO SALVAGE** of DeBary. 668 6001

WRECKED & JUNK CARS/TRUCKS - Running or not. We also sell good used motors & transmissions 321 2254

239—Motorcycles and Bikes

FOR SALE 1986 Honda CH 80. Like new, runs great. $475. After 5pm 321 2966

YAMAHA 650
1982. Runs great, looks good. $900. Call 321 5757

241—Recreational Vehicles / Campers

AIRSTREAM - 31 ft. rear bdrm model. Loaded and lovely. $8,500 ..... 322 3088

TERRY TRAILER 1970. 18 ft. Sleeps 6. Can be seen at 3545 Park Dr., Sanford. Lot 57. $1000 cash firm.

Men — Women
Are you happy in your present job? If not, give some thought to a
Computer Career
• We offer short courses
• Diploma & degree programs
• Career Placement Assistance
• Day or Evening Classes
• Financial aid for qualified applicants
Call to see if you qualify
Systems Technology Institute
331-2840
Casselberry

AIRLINE/TRAVEL SCHOOL
Train to be a
• TRAVEL AGENT
• TOUR GUIDE
• AIRLINE RESERVATIONIST
Start locally, full time/part time. Train on live airline computers. Home study and resident training. Financial aid available. Job placement assistance. Nat'l Hdqts. Pompano Bch., FL.
A.C.T. TRAVEL SCHOOL
1-800-432-3004
Accredited member N.H.S.C.

$163.00*
*Yearly insurance premium
Can Buy A New $59,000 Home For You And Your Family.
Is Your Home Insured?
BLAIR AGENCY
Serving Sanford For 37 Years!
323-7710 or 323-3866
2510 A OAK AVE., SANFORD

Publix

A ham & cheese offer that really stacks up.

From the Deli! Delicious
Deli-Baked Ham
per lb.
$2.99

THIS AD EFFECTIVE: THURS., JULY 21 THRU WED., JULY 27, 1988...

When you purchase 1-lb. or more of Deli-Baked Ham, receive 8-oz. of
Norwegian Jarlsberg Swiss Cheese
FREE

Dairi-Fresh
Sour Cream
16-oz. cup
79¢

Assorted Reg. or Custard Style
Yoplait Yogurt
2 6-oz. cups **89¢**

COUPON
50¢ OFF
With This Coupon, Limit 1
(Plus Deposit) 8-pk. of 16-oz. Bottles: Sprite, Tab, A&W Root Beer or Assorted Varieties of
Coca Cola
with coupon **88¢** without coupon **$1.38**
(Limit 1 Please. With Other Purchases of $7.50 or More Excluding All Tobacco Items and Lottery Tickets)
(Orange, Lake, Seminole, Osceola, Polk Highland Co.)
(Effective July 21-27, 1988) LU 471

Barbecue Favorite! Pork Loin
Loin Back Ribs
per lb.
$2.99

Northwest Delicious
Sweet Cherries
per lb.
99¢

Jumbo Beef or Lean Supreme, 1-lb. pkg.
Eckrich Franks
Buy 1 at Reg. Price, Get 1
FREE

Publix Old Fashion Chub, 12-oz. pkg.
Braunschweiger
Buy 1 at Reg. Price, Get 1
FREE

Publix Beef, USDA Inspected Beef Loin, Tailless
Strip Steak
per lb.
$3.99
(Boneless ..... lb. $4.99)

Fresh Ground Several Times Daily! Family Size (3 Lbs. or More per Pkg.)
Beef Ground Chuck ..... per lb. $1.49
Publix Beef, USDA Inspected Beef Round
Bottom Round Roast ..... per lb. $1.69
Publix Beef, USDA Inspected Beef Chuck
California Roast per lb. $1.69
(Boneless lb. $1.89)

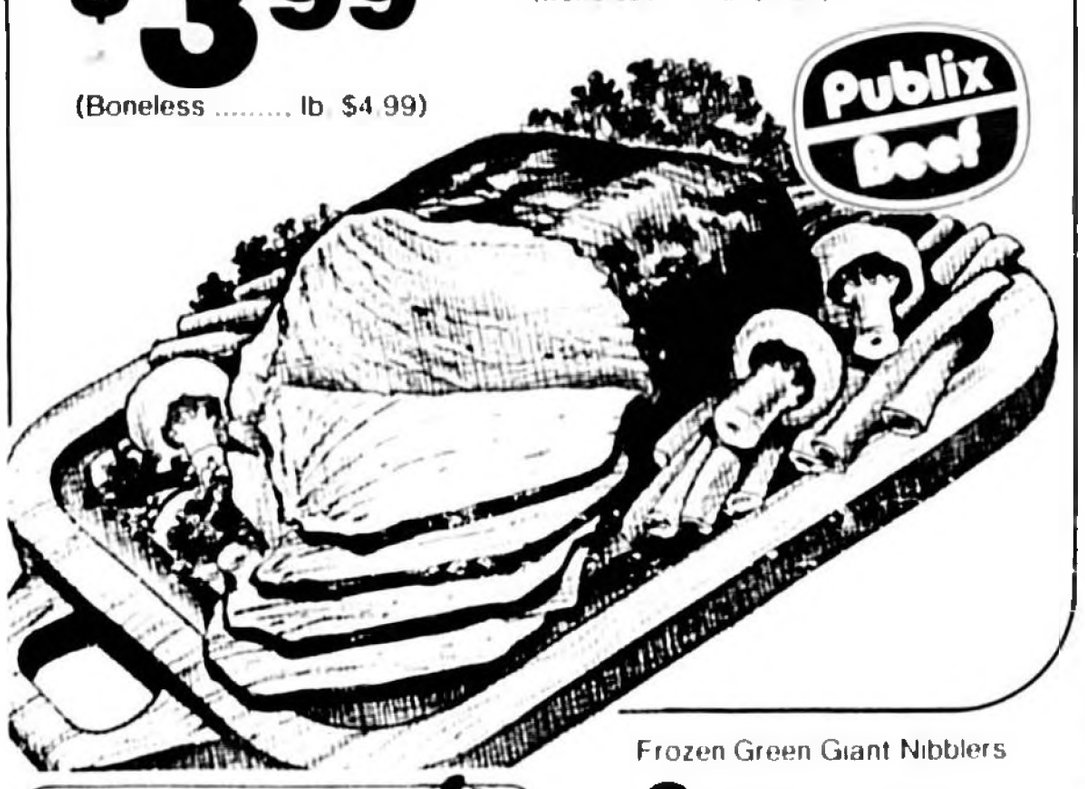

Ripe, Tasty Western
Jumbo Cantaloupe
each for
79¢

Produce

Delicious on Cereal or in Cobblers & Pies. Juicy (2-Inch Size)
Fresh Peaches.... per lb. 33¢
Select Your Favorites, California
Assorted Plums..... 10 for $1.49
Tropicana Brand 100% Pure Premium Pack, All Florida Chilled Regular or Homestyle
Orange Juice ..... 64-oz. size $2.49
Red, Ripe Sweet (15 Lb. Avg.)
Whole Watermelon..... each for $1.53
Perfect for Porch, Patio or Pool Area. Assorted Large Size (10-Inch Pots)
Foliage Plants ..... each for $10.99

COUPON
50¢ OFF
With This Coupon, Limit 1
Any Gallon Size of Publix Milk
(Limit 1 Please. With Other Purchases of $7.50 or More Excluding All Tobacco Items and Lottery Tickets)
(Effective July 21-27, 1988) LU 468

COUPON
50¢ OFF
With This Coupon, Limit 1
1-lb. Bag of Auto Drip, Reg. Perk, or Decaffeinated
Publix 100% Colombian Coffee
(Limit 1 Please. With Other Purchases of $7.50 or More Excluding All Tobacco Items and Lottery Tickets)
(Effective July 21-27, 1988) LU 469

START YOUR CHILD ON THE ROAD TO READING!
with the new
Walt Disney
FUN-TO-READ LIBRARY

There is no greater favor you can do your child than to make reading a successful adventure. And the Fun to Read beginner reader series does just that!

Now you can start your child on the road to reading by taking advantage of this special 99¢ introductory offer.

19 VOLUMES IN ALL. START NOW! COLLECT A BOOK A WEEK.

Volumes 2 to 18 are only $2.79 each and with Volume 2 you will receive a **free Volume 19 Parent's Guide.**

VOLUME 1 ON SALE NOW
ONLY **99¢**

LOOK FOR THE GIANT DISNEY DISPLAY
BANTAM BOOKS

Frozen Green Giant Nibblers
Corn on the Cob
$1.99
12-ear pkg.

Orange, Lake, Seminole, Osceola, Polk, Highland Co.
Reg. or Diet Mt. Dew, Pepsi Free, Dr. Pepper, Assorted Slice Flavors or
Pepsi..... 6 pk. 12-oz. cans $1.29

Danish Bakery

Single Layer
German Chocolate Cake..... 8-inch cake $3.29
Sliced or in the Whole Loaf
Rye Bread ..... per loaf 79¢
Items above available in stores with in-store bakeries. Items below available in all stores & Danish Bakeries.
Delicious and Nutritious
Bran Muffins .... 6 for $1.29
Sweet Dough Filled with Yummy Apricot
Apricot Coffee Cake..... each for $1.79

Classic Dark, Light or Reg.
Michelob Beer
6-pk. of 12-oz. bottles
$2.79

(Limit 4 Please. With Other Purchases of $7.50 or More Excluding All Tobacco Items and Lottery Tickets)

Assorted Reg. or Diet, Publix (Includes Tonic Water & Seltzer Water)
Soft Drinks
2-liter bottle
69¢

In Spring Water, Chicken of the Sea
Solid White Tuna
6.5-oz. can
$1.19

This ad effective at these locations only

SANFORD
Seminole Centre
3609 Orlando Ave.

LONGWOOD
Longwood Village Shopping Center
1801 SR 434

LAKE MARY
Lake Mary Village
651 W. Lake Mary Blvd.

OVIEDO
Alafaya Square
81 Alafaya Woods Blvd.

where shopping is a pleasure

Use the convenient automated teller at Publix, it's Presto!

Publix